REMEDIAL INVESTIGATION WORK PLAN

**37-11 30th STREET
LONG ISLAND CITY, NEW YORK**

Prepared For:

**37-11 30th Street Holdings LLC
c/o Slate Property Group
38 East 29th Street
New York, New York**

Prepared By:

**Langan Engineering, Environmental, Surveying,
Landscape Architecture and Geology, D.P.C.
21 Penn Plaza
360 West 31st Street, 8th Floor
New York, New York 10001**

LANGAN

**September 20, 2018
Langan Project No. 170512301**

TABLE OF CONTENTS

CERTIFICATION	III
1.0 INTRODUCTION	1
2.0 SITE BACKGROUND.....	2
2.1 Site Description	2
2.2 Surrounding Property Land Use	2
2.3 Site Physical Conditions.....	5
2.3.1 Topography.....	5
2.3.2 Site Geology	5
2.3.3 Hydrogeology	6
2.3.4 Wetlands	6
2.4 Summary of Previous Environmental Investigations	6
2.5 Areas of Concern.....	10
3.0 SCOPE OF WORK	13
3.1 Geophysical Survey	15
3.2 Soil Investigation	15
3.2.1 Drilling and Logging	15
3.2.2 Soil Sampling and Analysis	15
3.3 Groundwater Investigation.....	16
3.3.1 Monitoring Well Installation	16
3.3.2 Monitoring Well Survey	17
3.3.3 Groundwater Sampling and Analysis	17
3.4 Sub-Slab Vapor Investigation	18
3.4.1 Sub-Slab Vapor Point Installation.....	18
3.4.2 Sub-Slab Vapor Sampling and Analysis	18
3.4.3 Ambient Air and Indoor Air Sampling	19
3.5 Data Management and Validation	19
3.6 Management of Investigation-Derived Waste.....	20
3.7 Air Monitoring.....	20
3.7.1 Worker Air Monitoring	21
3.7.2 Community Air Monitoring Plan.....	21
3.8 Qualitative Human Health Exposure Assessment.....	21
4.0 REMEDIAL INVESTIGATION REPORT	22
4.1 Daily Reports	22
4.2 Monthly Reports.....	23
4.3 Other Reporting.....	23
5.0 SCHEDULE.....	24

TABLES

Table 1	Previous Investigations - Sample Collection Summary
Table 2	Proposed Sample Summary

FIGURES

Figure 1	Site Location Map
Figure 2	Site Plan
Figure 3	Soil Sample Analytical Results Map
Figure 4	Groundwater Sample Analytical Results Map
Figure 5	Soil Vapor Sample Analytical Results Map
Figure 6	Areas of Concern and Proposed Sample Location Plan

APPENDICES

Appendix A	Previous Environmental Reports and Boring Logs
Appendix B	Health and Safety Plan
Appendix C	Quality Assurance Project Plan
Appendix D	Access Agreement Letter
Appendix E	Community Air Monitoring Plan

CERTIFICATION

I, Michael D. Burke, certify that I am currently a Qualified Environmental Professional as defined in 6 New York Codes, Rules, and Regulations (NYCRR) Part 375 and that this Remedial Investigation Work Plan (RIWP) was prepared in accordance with all applicable statutes and regulations and in substantial conformance with the New York State Department of Environmental Conservation (NYSDEC) Division of Environmental Remediation (DER)-10 Technical Guidance for Site Investigation and Remediation.



Michael D. Burke, PG, CHMM

1.0 INTRODUCTION

This Remedial Investigation Work Plan (RIWP) was prepared on behalf of 37-11 30th Street Holdings LLC (the Applicant) for the proposed development located at 37-11 30th Street and 30-14 37th Avenue in the Long Island City neighborhood of Queens, New York (the site). The Applicant will implement the RIWP after the site is enrolled in the New York State Brownfield Cleanup Program (BCP), pursuant to the forthcoming Brownfield Cleanup Agreement (BCA) with the New York State Department of Environmental Conservation (NYSDEC).

The objective of the scope of work defined in the RIWP is to investigate and characterize the nature and extent of environmental impacts at and emanating from the site and to provide sufficient information to evaluate remedial alternatives, as required. This RIWP was developed in accordance with the process and requirements identified in the NYSDEC Division of Environmental Remediation (DER)-10 *Technical Guidance for Site Investigation and Remediation* (May 2010) and the New York State Department of Health (NYSDOH) "Guidance for Evaluating Soil Vapor Intrusion in the State of New York, with updates" (October 2006).

2.0 SITE BACKGROUND

2.1 Site Description

The site is located at 37-11 30th Street and 30-14 37th Avenue in the Long Island City neighborhood of Queens, New York and is identified as Tax Block 372, Lot 21 and a part of Lot 8, on the Queens Borough Tax Map. A site location map is provided as Figure 1. The site encompasses an area of about 26,978 square-feet (0.61 acres) and is occupied by a one- to three-story warehouse building with multiple partial cellar levels and a stockyard/ storage area in the northern part of Lot 8 (37-11 30th Street), and a two-story residential building in Lot 21 (30-14 37th Avenue). A lighting, audio, and production rental and warehousing company most recently occupied the buildings in Lot 8, and the development in Lot 21 is designated for residential use. The site is bound by 37th Avenue to the north, 31st Street to the east, 38th Avenue to the south, and 30th Street to the west. The elevated N and Q subway tracks run north-south above 31st Street, which are about 100 feet east of the site. A site plan is provided as Figure 2.

According to New York City Planning Commission Zoning Map 9a, the site is situated within the Long Island City Special Mixed Use Paired District (M1-2/R6A). This paired district promotes development and expansion of the longstanding mix of residential, commercial, industrial, and cultural use throughout the area. M1 districts typically include retail and light industrial uses such as woodworking shops, repair shops, and wholesale service and storage facilities, and R6A districts promote residential development. The surrounding properties are zoned for residential (R5) and manufacturing (M1-2) uses.

As a result of the City Environmental Quality Review (CEQR) process, Block 372, Lot 21 was assigned an E-Designation (E-218) on October 7, 2008 by the New York City Department of City Planning (NYCDPC) as part of the Dutch Kills Rezoning (CEQR No. 08DCP021Q). The E-Designation requires coordination with the New York City Office of Environmental Remediation (OER) to obtain a Notice to Proceed (NTP) or a Notice of No Objection (NNO) prior to obtaining building permits. The E-Designation addresses environmental requirements for hazardous materials (Hazmat) and noise (window wall attenuation and alternative means of ventilation) during development.

2.2 Surrounding Property Land Use

The site is located in a mixed-use area with commercial, residential, and institutional uses. The following is a summary of surrounding property usage:

Direction	Adjoining and Adjacent Properties			Surrounding Properties
	Block No.	Lot No.	Description	
North	599	1	37 th Avenue followed by Supreme Glass and Windows (30-01 37 th Avenue)	31 st Street (N and Q subway lines beneath) followed by multi-story and multi-family residential, commercial, and industrial buildings
West	371	23	30 th Street followed by a two -story industrial building (29-16 37 th Avenue)	Old Ridge Road followed by multi-story and multi-family residential buildings and industrial buildings
		27	30 th Street followed by a three-story industrial building (37-12 30 th Street)	
		29	30 th Street followed by a two-story industrial building (37-14 30 th Street)	
		31	30 th Street followed by a two-story industrial building (37-20 30 th Street)	
		32	30 th Street followed by a two-story commercial office building (37-22 30 th Street)	
		33	30 th Street followed by a one-story industrial building (37-24 30 th Street)	
		34	30 th Street followed by a two-story industrial building (37-28 30 th Street)	
South	372	7	Two-story public institution building (37-31 30 th Street)	Multi-story residential, mixed-use commercial and industrial buildings
		8	One-story industrial/ warehouse building (37-11 30 th Street)	
East	372	22	Two-story residential-commercial mixed-use building (30-16 37 th Avenue)	31 st Street (N and Q subway lines beneath) followed by multi-story mixed-use residential-commercial and commercial office buildings

Direction	Adjoining and Adjacent Properties			Surrounding Properties
	Block No.	Lot No.	Description	
East	372	8	One-story industrial/ warehouse building (37-11 30 th Street)	31 st Street (N and Q subway lines beneath) followed by multi-story mixed-use residential-commercial and commercial office buildings

Public infrastructure (storm drains, sewers, and underground utility lines) exists within the streets surrounding the site.

Land use within a half-mile radius is urban and includes residential, commercial, institutional, and light industrial buildings and public parks. The nearest ecological receptor is Dutch Kills Green, located about 2,150 feet southwest of the site. Sensitive receptors, as defined in DER-10, located within a half mile of the site include those listed below:

Number	Name (Approximate distance from site)	Address
1	Dutch Kills Playground (about 0.12 miles northwest of the site)	36 th Avenue and Crescent Street Queens, NY 11106
2	The Oliver Wendell Holmes Intermediate School 204 (about 0.12 miles north of the site)	36-41 28th Street Queens, NY 11106
3	Queensbridge Early Childhood Development Center (about 0.15 miles west of the site)	38-11 37th Street Queens, NY 11101
4	PS 112 Dutch Kills (about 0.17 miles northwest of the site)	25-05 37th Avenue Queens, NY 11101
5	Growing up Green Charter School (about 0.23 miles southwest of the site)	39-37 28th Street Queens, NY 11101
6	Baccalaureate School for Global Education (about 0.24 miles northeast of the site)	34-12 36th Avenue Queens, NY 11106
7	A.R.R.O.W. Field House (about 0.27 miles northeast of the site)	35-30 35 th Street Queens, NY 11106
8	Newcomers High School (about 0.29 miles southeast of the site)	28-01 41st Avenue Queens, NY 11101
9	PS 166 Henry Gradstein (about 0.32 miles northeast of the site)	33-09 35th Avenue Queens, NY 11106

Number	Name (Approximate distance from site)	Address
10	All Children's Child Care (about 0.34 miles northeast of the site)	35-01 24th Street Queens, NY 11106
11	Academy for New Americans (about 0.36 miles southeast of the site)	30-14 30th Street Queens, NY 11102
12	Andrew Landi Early Childhood Development Center (about 0.41 miles northeast of the site)	21-20 35th Avenue Queens, NY 11106
13	Sixteen Oaks Grove (about 0.41 miles northwest of the site)	13-19 37 th Avenue Queens, NY 11101
14	PS 111 Jacob Blackwell (about 0.45 miles northeast of the site)	37-15 13th Street Queens, NY 11101
15	Jackson Developmental Center and Children's Services (about 0.47 miles northeast of the site)	36-02 14th Street Queens, NY 11106
16	Playground 35 XXXV (approximately 0.48 miles northeast of the site)	35-01 Steinway Street Queens, NY 11101

2.3 Site Physical Conditions

2.3.1 Topography

According to the architectural drawing entitled "Z-001.00" prepared by Aufgang Architects, surface sidewalk elevations range from about el 41.55 feet¹ (at the southwest corner) to el 44.5 feet (on the north side). The topography of the site is generally level, with the surrounding land sloping towards the northeast.

2.3.2 Site Geology

According to soil descriptions provided in the Focused Subsurface Investigation prepared by Merritt Environmental Consulting Corp. (Merritt) and dated July 7, 2014 (Appendix A), the subsurface strata beneath the proposed brownfield site consists of historic fill material generally characterized by sand with varying amounts of concrete, brick, and debris. The fill was limited to the upper five feet in each of the six borings advanced at the site. Native deposits that predominantly consist of fine- to coarse-grained sand with varying amounts of silt and silty clay were observed below the fill. Bedrock was not encountered during the 2014 Focused Subsurface Investigation; however, competent bedrock was encountered at depths ranging from about 40 to 50 feet bgs during a 2017 geotechnical investigation performed by Langan in

¹ Elevations in this RIWP refer to North American Vertical Datum of 1988 (NAVD88), which is about 1.1 feet above mean sea level at Sandy Hook, NJ.

the vicinity of the site. According to the United States Geological Survey (USGS) Bedrock and Engineering Geologic Maps of New York County and Parts of Kings and Queens Counties, New York, dated 1994, bedrock beneath the site is the Hartland formation. The Hartland formation typically consists of gray sillimanite-garnet-microcline gneiss and fine-grained biotite-muscovite-quartz schist interlayered with quartz-plagioclase-muscovite pegmatite, hornblende amphibolite, and coarse granoblastic-textured amphibolite gneiss

2.3.3 Hydrogeology

Groundwater flow is typically topographically influenced, as shallow groundwater tends to originate in areas of topographic highs and flows toward areas of topographic lows, such as rivers, stream valleys, ponds, and wetlands. A broader, interconnected hydrogeologic network often governs groundwater flow at depth or in the bedrock aquifer. Groundwater depth and flow direction are also subject to hydrogeologic and anthropogenic variables such as precipitation, evaporation, extent of vegetation cover, coverage by impervious surfaces, and subsurface structures. Other factors influencing groundwater include depth to bedrock, the presence of anthropogenic fill, and variability in local geology and groundwater sources or sinks.

Infiltration of precipitation to the water table is likely minimal due to the presence of impervious surfaces throughout the site. The majority of runoff drains to city sewers and then to one of the several wastewater treatment plants that serve the city. Groundwater in New York City is not used as a potable water source. Potable water provided to the City of New York is derived from surface impoundments in the Croton, Catskill, and Delaware watersheds.

Groundwater was encountered during the 2014 Focused Subsurface Investigation at about 27 feet below grade surface (bgs) and is assumed to flow toward the west-northwest. The inferred regional groundwater flow direction for the area surrounding the site is to the west-northwest towards the East River. Groundwater elevations and flow direction will be established during the Remedial Investigation (RI).

2.3.4 Wetlands

Wetlands on or near the site were evaluated by reviewing the National Wetlands Inventory and NYSDEC regulated wetlands map. There are no wetlands on or adjacent to the site.

2.4 Summary of Previous Environmental Investigations

Previous environmental reports were reviewed to inform this RIWP. These reports, including copies of all soil boring logs, are summarized below and are included in Appendix A. Figures including spider diagrams showing exceedances for all previous investigation locations for soil,

groundwater, and soil vapor are included as Figures 3, 4, and 5. A sample collection summary table for subsurface investigations is included as Table 1.

1. Phase I Environmental Site Assessment (ESA), prepared by Hillman Consulting LLC, dated April 8, 2014
2. Focused Subsurface Site Investigation, prepared by Merritt Environmental Consulting Corp., dated July 7, 2014
3. Limited Subsurface Investigation, prepared by Hydro Tech Environmental Corp., dated December 2017

Phase I ESA, prepared by Hillman Consulting LLC, dated April 8, 2014

Hillman Consulting LLC (Hillman) conducted a Phase I ESA in April 2014. This Phase I ESA was conducted in general conformance with ASTM International's Standard Practice for Environmental Site Assessments E1527-13 and the United States Environmental Protection Agency (USEPA) All Appropriate Inquiry (AAI) Rule, for the purpose of identifying Recognized Environmental Conditions (RECs) in connection with the proposed brownfield site.

The following RECs were identified in the Phase I:

REC 1 – Historic On-Site Operations

The site historically operated as a plastics manufacturer (The Marblette Corp. Mfg. of Plastic Materials) from at least 1930 to about 1980. During this time period, plastic was typically made using a mixture of synthetic chemicals, chlorinated solvents, and petroleum products. Leaks or spills of petroleum products, solvents, and/or other hazardous materials associated with plastics manufacturing during the 50 years of on-site operations may have adversely affected soil, groundwater and/or soil vapor at the site.

REC 2 - Historic Petroleum Storage and Use

Documents indicate two underground storage tanks (UST), including a 2,000-gallon and 550-gallon UST, and 5,000-gallon above-ground storage tank (AST) were closed-in-place on July 7, 2000. The documents were prepared by U.S.A. Tank Maintenance, Inc. and were provided to the NYC Fire Department for documentation purposes. The tanks were not registered on the NYSDEC Petroleum Bulk Storage (PBS) database. Historical records documented the 5,000-gallon AST was installed in 1947, the 2,000-gallon UST was installed in 1933, and the 550-gallon UST was installed in 1941. According to historic Sanborn Fire Insurance Maps, a 10,000-gallon tank was also depicted at the site from 1947 to 1950; however the tank was not listed on any regulatory records. The property was listed in the Leaking Tanks (LTANK) database due to a tank test failure on April 21, 1998. According to records provided by NYSDEC, three soil borings were advanced in the vicinity of the tank in February 2000 as part of an investigation for

a proposed building expansion. No evidence of impacts to the subsurface was noted during the investigation, and NYSDEC closed the LTANKS case on September 15, 2004; however, undocumented spills or releases of petroleum products associated with the tanks or piping may have adversely affected soil, groundwater, or soil vapor.

REC 3 - Historical Use at Surrounding Properties

Historical uses of adjoining and surrounding properties included auto repair facilities (1936, 1947-1950, 1999-2010), gasoline filling stations (1947-1950, 1970-1996, 2001-2006) dry cleaners (2004-2009), and various manufacturing facilities (1970-1996, 2001-2006). Records identified multiple lots in the surrounding area assigned with an Environmental Designation (E-Designation) for Hazardous Materials. The Hazardous Materials E-Designation requires appropriate subsurface investigation and remediation, if necessary, of each property assigned prior to redevelopment. Undocumented spills or releases of petroleum products or hazardous substances associated with historical uses of nearby properties including petroleum bulk storage may have adversely affected groundwater or soil vapor beneath the site.

Focused Subsurface Site Investigation, prepared by Merritt Environmental Consulting Corp., dated July 7, 2014

Merritt Environmental Consulting Corp. (Merritt) completed a Focused Subsurface Site Investigation at the site in June 2014 to determine if soil and groundwater conditions at the site were impacted as a result of the historical use as a plastics manufacturing and historical petroleum bulk storage on site. The investigation included a geophysical survey, advancement of six soil borings, installation of four temporary groundwater monitoring wells, and collection of soil and groundwater samples. Field observations and laboratory analytical results are summarized below:

- Geophysical Survey: The geophysical survey identified two subsurface anomalies in locations consistent with the reported closed-in-place 2,000-gallon, and 550-gallon USTs. The 2,000-gallon UST was identified off-site in the sidewalk along 31st Street, which adjoins Lot 8 to the east. The 550-gallon UST was identified in the sidewalk along 30th Street, which adjoins Lot 8 to the west. Abandoned vent and fill lines were observed in the vicinity of the closed-in-place 5,000-gallon AST located in the east-central portion of Lot 8.
- Soil: Four soil borings were advanced up to 32 feet bgs using a track-mounted GeoProbe[®] rig in the vicinity of an oil/water separator and closed-in-place 2,000-gallon UST (B-3), along the western portion of the site (B-4), and in the northwest exterior stockyard/ storage area (B-5 and B-6). Two soil borings (B-1 and B-2) were advanced to six feet bgs in the vicinity of the closed-in-place 5,000-gallon heating oil AST. No evidence of petroleum impacts (e.g., staining, odors or photoionization detector [PID] readings above background) was observed during the soil boring investigation. Soil

samples were analyzed for volatile organic compounds (VOCs), semivolatile organic compounds (SVOCs) and polychlorinated biphenyls (PCBs). With the exception of methylene chloride (concentration of 0.004 milligrams per kilogram [mg/kg]), no VOCs were detected in soil samples. In addition, no SVOCs or PCBs were detected in soil samples.

- Groundwater: One VOC, chloroform (maximum concentration of 20 micrograms per liter [µg/L]), was detected in monitoring well B-3GW at a concentration above the New York Codes, Rules and Regulations (NYCRR) Part 703.5 Groundwater Quality Standards (GQS). Chlorinated VOCs (CVOCs) including tetrachloroethene (PCE) (concentration of 3.5 µg/L in monitoring well B-3GW) and 1,1,1-trichloroethane (concentration of 2.2 µg/L in monitoring well B-4GW) were detected in two monitoring wells along the eastern and western perimeters of the site, but at concentrations below the NYSDEC GQS.

Limited Subsurface Investigation, prepared by Hydro Tech Environmental Corp., dated December 2017

Hydro Tech Environmental Corp. (Hydro Tech) performed a Limited Subsurface Investigation at the site in December 2017 to determine, to the extent practical, the nature and extent of contamination in soil, groundwater, and soil vapor. The investigation included advancement of 9 soil borings, installation of 5 groundwater monitoring wells, installation of 6 sub-slab and 3 soil vapor sampling points, and collection and analysis of soil, groundwater, soil vapor, sub-slab vapor, indoor air, and outdoor ambient air samples. Langan was provided with copies of the site sampling location plan, boring logs, monitoring well installation/ sampling logs, soil vapor sampling logs, laboratory analytical reports, and analytical result summary tables for soil, groundwater, and soil vapor samples collected during the limited investigation. Laboratory analytical results are summarized below:

- Soil: Metals including copper, mercury and lead were detected at concentrations above Title 6 NYCRR Part 375 Restricted Use Restricted-Residential (RRU) Soil Cleanup Objectives (SCOs). Metals including barium, hexavalent chromium, and zinc were detected at concentrations above Part 375 Unrestricted Use (UU) SCOs. One VOC, acetone, was detected at a concentration above the Part 375 UU SCOs. Soil samples collected throughout the site exceeded UU and/or RRU SCOs for the following metals (metals with concentrations exceeding the RRU SCOs are shown in bold):
 - Barium - 371 mg/kg in SP-9 (0'-2') (UU SCO 50 mg/kg, RRU SCO 400 mg/kg)
 - Hexavalent Chromium – 1.67 mg/kg in SP-4 (15'-17') (UU SCO 1 mg/kg)
 - **Copper** – 168 mg/kg in SP-9 (15'-17') to 312 mg/kg in SP-9 (0'-2') (UU SCO 50 mg/kg, RRU SCO 270 mg/kg)
 - **Lead** – 176 mg/kg in SP-4 (0'-2') to 2,900 mg/kg in SP-2 (0'-2') (UU SCO 63 mg/kg, RRU SCO 400 mg/kg)

- **Mercury** – 0.35 mg/kg in SP-4 (0'-2') to 3.19 mg/kg in SP-1 (0'-2') (UU SCO 0.18 mg/kg, RRU SCO 0.81 mg/kg)
- **Zinc** – 121 mg/kg in SP-5 (0'-2') to 713 mg/kg in SP-9 (0'-2') (UU SCO 109 mg/kg)
- **Groundwater:** Dissolved metals including magnesium, manganese, and sodium were detected at concentrations above the NYSDEC GQS. PCE was detected at concentrations ranging between 0.3 and 1.5 µg/L in three monitoring wells located in the west-central portion of the site (MW-3, MW-4, and MW-5). Detected concentrations of PCE in groundwater samples were below the NYSDEC GQS. Groundwater samples collected throughout the site exceeded NYSDEC GQS for the following total and dissolved metals:
 - Dissolved Magnesium – 40,900 µg/L in MW-1 to 49,000 µg/L in MW-2 (NYSDEC GQS 35,000 µg/L)
 - Dissolved Manganese - 359 µg/L in MW-2 to 968 µg/L in MW-1 (NYSDEC GQS 300 µg/L)
 - Dissolved Sodium – 30,600 µg/L in MW-5 to 309,000 µg/L in MW-1 (NYSDEC GQS 20,000 µg/L)
- **Indoor Air, Sub-Slab Vapor, and Soil Vapor:** Indoor air analytical results were compared to the Air Guidance Values (AGV) specified in the New York State Department of Health (NYSDOH) guidance document. PCE was detected at a concentration of 68 micrograms per cubic meter (µg/m³) in indoor air sample IA-1, and at 66 µg/m³ in indoor air sample IA-2, which is two-times greater than the NYSDOH AGV of 30 µg/m³. PCE concentrations detected in sub-slab vapor samples ranged from 7 µg/m³ at SSB-6 to 12,000 µg/m³ at SSB-1. Trichloroethene (TCE) concentrations detected in sub-slab vapor samples ranged from 7.70 µg/m³ at SSB-2 to 16 µg/m³ at SSB-1. TCE was detected at concentrations between 0.26 µg/m³ and 0.46 µg/m³ in indoor air samples collected. Currently the site buildings are vacant and unoccupied.

In addition, NYSDOH provides decision matrices for eight chlorinated VOCs (carbon tetrachloride, 1,1-dichloroethene, cis-1,2-dichloroethene, TCE, methylene chloride, PCE, 1,1,1-trichloroethane, and vinyl chloride). The decision matrices recommend a range of activities based on the soil vapor and sub-slab and indoor air sample results collected. Two of the eight VOCs, PCE and TCE, that can be evaluated using the NYSDOH decision matrices were detected in sub-slab vapor samples. Based on the concentrations detected, the NYSDOH decision matrices recommend mitigation for PCE and monitoring for TCE.

2.5 Areas of Concern

Based on site history and the findings of the previous studies, the areas of concern (AOCs) to be further investigated during the RI, and shown on Figure 6, are described below:

AOC 1: Historic Fill

Material from unknown sources may have been used as backfill during various phases of the site development history. According to boring logs from the 2014 Focused Subsurface Investigation performed by Merritt, the fill layer extends up to 5 feet bgs across the site. Fill material consisted of sand with crushed brick, concrete and construction debris. Soil samples collected during the 2017 Limited Subsurface Investigation performed by Hydro Tech identified metals, including copper, lead, and mercury, in shallow fill exceeding the RRU SCOs.

AOC 2: Historical Site Use

The site historically operated as a plastics manufacturer (The Marblette Corp. Mfg. of Plastic Materials) from at least 1930 to about 1980. During this time period, plastic was typically made using a mixture of synthetic chemicals, solvents, and petroleum products. Releases of petroleum products, solvents, and/or other hazardous materials associated with plastics manufacturing during the 50 years of on-site operations may have adversely affected soil, groundwater and/or soil vapor.

AOC 3: Historical and Suspect Petroleum Storage on Site

Historical records indicate one 550-gallon UST located in the sidewalk adjoining the site along 30th Street was installed in 1941 and closed-in-place on July 7, 2000. According to Sanborn Fire Insurance Maps, a 10,000-gallon tank was also depicted at the site from 1947 to 1950 in the east-central part of the site; however the tank was not listed on any regulatory records. Undocumented releases of petroleum products associated with the closed-in-place UST or suspect 10,000-gallon UST or associated piping may have adversely affected soil, groundwater, or soil vapor.

AOC 4: PCE and TCE Impacted Soil Vapor

During the 2017 Limited Subsurface Investigation by Hydro Tech, chlorinated solvents, including PCE and TCE, were detected in soil vapor and sub-slab vapor samples throughout the site. PCE was detected at a concentration of 68 micrograms per cubic meter ($\mu\text{g}/\text{m}^3$) in indoor air sample IA-1, and at 66 $\mu\text{g}/\text{m}^3$ in indoor air sample IA-2, which is two-times greater than the NYSDOH AGV of 30 $\mu\text{g}/\text{m}^3$. PCE concentrations detected in sub-slab vapor samples ranged from 7 $\mu\text{g}/\text{m}^3$ at SSB-6 to 12,000 $\mu\text{g}/\text{m}^3$ at SSB-1. Trichloroethene (TCE) concentrations above the NYSDOH AGV of 2 $\mu\text{g}/\text{m}^3$ were detected in three soil vapor samples collected throughout the western part of Lot 8 (within the proposed BCP site boundary). TCE concentrations detected in soil vapor samples ranged from 7.70 $\mu\text{g}/\text{m}^3$ at SSB-2 to 16 $\mu\text{g}/\text{m}^3$ at SSB-1. Based on a comparison of PCE and TCE concentrations detected in soil vapor and sub-slab vapor to NYSDOH decision matrices, mitigation is recommended for both CVOCs.

AOC 5: Historical Use of Adjoining Properties

Historical uses of adjoining and surrounding properties included auto repair facilities (1936, 1947-1950, 1999-2010), gasoline filling stations (1947-1950, 1970-1996, 2001-2006) dry cleaners (2004-2009), plastics manufacturing (1930-1980), and various manufacturing facilities (1970-1996, 2001-2006). In addition, 37-29 31st Street (about 230 feet southeast and upgradient of the site) was formerly an auto repair and gasoline filling station (1936, 1970-1996) and was identified by NYSDEC as a Significant Threat Site based on documented concentrations of chlorinated solvents in soil vapor. Undocumented spills or releases of petroleum products or hazardous substances associated with historical uses of nearby properties may have adversely affected groundwater or soil vapor beneath the site.

3.0 SCOPE OF WORK

The objective of this RIWP is to investigate and characterize “the nature and extent of the contamination at and/or emanating from the brownfield site,” per Environmental Conservation Law (ECL) Article 27, Title 14 (Brownfield Cleanup Program). The rationale for each sampling location in relation to the AOCs and analytical parameters for each proposed sample are provided in Table 2. The field tasks are discussed in more detail in the following sections.

Geophysical Survey

- The survey will attempt to locate any unidentified USTs or underground structures and identify utilities on site. Sampling locations may be relocated as necessary based on the findings of the geophysical survey.

Soil Borings and Sampling

- Advance 9 soil borings to about 30 to 35 feet bgs
- Advance 4 soil borings to top of bedrock, estimated to about 40 to 50 feet bgs
- Collect three to four soil samples from each soil boring location for a total of 52 soil samples (plus quality assurance/quality control [QA/QC] samples) for laboratory analysis

Monitoring Well Installation and Sampling

- Install and develop 9 permanent monitoring wells at select shallow soil boring locations. The four deep borings will be completed with coupled permanent monitoring wells (one shallow and one deep), for a total of 13 wells.
- Collect one groundwater sample from each monitoring well (plus QA/QC samples) for laboratory analysis
- Survey and gauge monitoring wells to evaluate groundwater elevations and establish groundwater flow direction
- Develop a groundwater contour map

Sub-Slab Vapor, Indoor Air, and Ambient Air Sampling

- Install four sub-slab vapor points directly below the existing building slabs
- Install two soil vapor points to a depth of 5 feet below grade surface
- Collect one vapor sample from each vapor point (plus QA/QC samples [duplicate and outdoor ambient air]) for laboratory analysis

- Collect one co-located indoor air sample for each of the four sub-slab points to evaluate vapor intrusion potential

Modifications to this scope of work may be required: 1) due to site operations, equipment or restrictions; 2) in the event that unexpected contamination is detected and additional analytical data is needed; and 3) to attempt to confirm that impacts are adequately characterized and delineated in compliance with the Brownfield Law, regulations and applicable investigation guidance documents (e.g., DER-10). NYSDEC and NYSDOH will be contacted to obtain approval for these modifications.

The field investigation will be completed in accordance with NYSDEC DER-10 Guidance, the procedures specified in the Health and Safety Plan (HASP) and Quality Assurance Project Plan (QAPP) included as Appendices B and C, respectively. The site access agreement is included in Appendix D. A Community Air Monitoring Plan will be implemented during this investigation (see Section 3.8.2).

The names, contact information and roles of the principal personnel who will participate in the investigation, including project managers, and subcontractors are listed below. The HASP (Appendix B) contains emergency contact information (HASP Table 5) and a map with a route to the nearest hospital (HASP Figure 2). Resumes for Langan employees involved in the project are included in the QAPP (Appendix C).

Personnel	Investigation Role	Contact Information
Michael Burke, PG, CHMM Langan Engineering	Qualified Environmental Professional	Phone – 212-479-5413 Email – mburke@langan.com
Jason Hayes, P.E. Langan Engineering	Project Engineer	Phone – 212-479-5427 Email – jhayes@langan.com
Brian Gochenaur, QEP Langan Engineering	Senior Project Manager	Phone – 212-479-5479 Email – bgochenaur@langan.com
Tony Moffa, CHMM Langan Engineering	Langan Health & Safety Officer	Phone – 215-491-6500 Email – tmoffa@langan.com
Bill Bohrer, PG Langan Engineering	Field Safety Officer	Phone – 410-984-3068 Email – wbohrer@langan.com
Emily Snead Langan Engineering	Quality Assurance Officer/Field Team Leader	Phone – 212-479-5432 Email – aschmiedicke@langan.com
Ben Rao Alpha Analytical	Laboratory Contractor	Phone – 201-847-9100 Email – brao@alphalab.com
Emily Strake Langan Engineering	Program Quality Assurance Monitor/ Data Validator	Phone – 215-491-6526 Email – estrake@langan.com

3.1 Geophysical Survey

We will coordinate with a geophysical contractor to clear subsurface testing locations of potential subsurface utilities and to locate any USTs. The geophysical survey will be completed using a collection of geophysical instruments, including electromagnetic and utility line locator instruments and ground-penetrating radar (GPR). Borings will be relocated as necessary to avoid subsurface utilities, infrastructure, or other impediments identified during the survey.

3.2 Soil Investigation

3.2.1 Drilling and Logging

An environmental drilling subcontractor will advance at least 13 soil borings (designated SB01 through SB13) to further investigate the AOCs identified in Section 2.5. A plan showing the proposed boring locations is included as Figure 3. A Langan engineer will document the work, screen the soil samples for environmental impacts, and collect environmental samples for laboratory analyses. Work will comply with the safety guidelines outlined in the HASP (Appendix B).

Nine soil borings will be advanced to about 30 to 35 feet bgs using direct-push drilling technology (Geoprobe®). The four deep soil borings will be advanced to bedrock (expected at about 40 to 50 feet bgs) using a track-mounted Sonic® drill rig. Soil will be screened continuously to the boring termination depth with a PID equipped with a 10.6 electron volt (eV) bulb and for visual and olfactory evidence of environmental impacts (e.g., staining and odor). Soil descriptions will be recorded in a field log. Boring logs will be presented in the Remedial Investigation Report (RIR).

3.2.2 Soil Sampling and Analysis

Up to four grab soil samples will be collected for laboratory analysis from each boring. One sample will be collected from the 0-2 foot bgs interval. A second sample will be collected at variable intervals within the historic fill layer, if encountered, or from the interval exhibiting the greatest degree of contamination, where observed (based on the presence of staining, odor, and/or PID readings above background). A third sample will be collected from native material at the groundwater interface. If field evidence of contamination is noted (e.g., PID readings above background, staining, odor), a fourth sample will be collected where this evidence is absent, to document the vertical extent of impacted soil. The proposed soil samples are summarized in Table 2. Non-disposable, down-hole drilling equipment and sampling apparatus will be decontaminated between locations with Alconox® and water.

The samples will be collected in laboratory-supplied containers and will be sealed, labeled, and placed in an ice-chilled cooler (to maintain a temperature of about 4°C) for delivery to a

NYSDOH Environmental Laboratory Approval Program (ELAP)-certified laboratory. Soil samples will be analyzed using the latest USEPA methods as follows:

- Target Compound List (TCL) VOCs by USEPA methods 8260C/5035
- TCL SVOCs by USEPA method 8270D
- PCBs by USEPA method 8082A
- Target Analyte List (TAL)/ Part 375 List metals (including cyanide and hexavalent and trivalent chromium) by USEPA Methods 6010C/7471B/9010C/7196A.
- Pesticides and herbicides by USEPA methods 8081B and 8151A for historic fill samples, respectively

Relevant QA/QC procedures to be followed are described in the QAPP in Appendix C.

3.3 Groundwater Investigation

3.3.1 Monitoring Well Installation

Nine soil borings, including four the borings that are advanced to the bedrock contact, will be converted to permanent groundwater monitoring wells. In addition, four permanent wells will be paired with the deep wells, forming a monitoring well couplet. A plan showing the proposed well locations is included as Figure 3. Wells will be installed across the observed water table and will be constructed with 2-inch diameter, threaded, flush-joint, polyvinyl chloride (PVC) casing and 0.01-inch slot well screens. Each of the four deep wells will include a 5-foot screen at the bedrock contact. Clean sand will be used to fill the annulus around the screen up to about two feet above the top of the screened interval. A 2-foot bentonite seal will be installed above the sand and the borehole annulus will be grouted to the surface. If significant confining units are encountered during drilling, double-cased wells will be installed to prevent contamination from crossing the confining layer. The wells will be finished with flush-mounted steel manhole covers.

Following installation, the wells will be developed using a surge block across the well screen to agitate and remove fines. The surge block will be moved within the well screen in 2- to 3-foot increments for approximately 2 minutes per increment. After surging, the well will be purged via pumping until the water becomes clear (having turbidity less than 50 Nephelometric Turbidity Units [NTU]). The well will then be allowed to sit for a minimum of one week prior to collecting groundwater samples.

3.3.2 Monitoring Well Survey

The location and elevation of the groundwater monitoring wells (top of casing elevations) will be surveyed. This data will be used with the groundwater well gauging data to prepare a groundwater contour map and document the direction of groundwater flow. Vertical control will be established by surveying performed relative to the NAVD88 datum by a NYS-licensed land surveyor. Elevations of the top of monitoring well casings and protective well casings will be surveyed to the nearest 0.01 foot.

3.3.3 Groundwater Sampling and Analysis

One groundwater sample will be collected from each of the 13 wells, as summarized in Table 2. Prior to sampling, the monitoring wells will be gauged for static water levels and purged. Purging will consist of pumping, at minimum, the stabilized drawdown volume plus the pump's tubing volume, and waiting until the physical and chemical parameters (e.g., temperature, dissolved oxygen, oxygen reduction potential, turbidity) stabilize within the ranges specified in the USEPA's Low Stress Purging and Sampling Procedure for the Collection of Groundwater Samples From Monitoring Wells, revised September 19, 2017. Samples will be collected with a submersible pump and dedicated polyethylene tubing. The pump will be decontaminated with Alconox[®] and water between each sample location. Development and purge water will be containerized for off-site disposal.

The groundwater samples will be collected in laboratory-supplied containers and will be sealed, labeled, and placed in an ice-chilled cooler (to maintain a temperature of about 4°C) for delivery to the laboratory. Groundwater samples will be analyzed using the latest USEPA methods as follows:

- TCL VOCs by USEPA method 8260C
- TCL SVOCs by USEPA method 8270D (1,4-dioxane by 8270 SIM isotope dilution)
- PCBs by USEPA method 8082A
- Metals (filtered and unfiltered) by USEPA method 6010C/7470
- Pesticides and herbicides by EPA methods 8081B and 8151A, respectively
- Perfluoralkyl Substances (PFAS) by EPA Method 537 (three samples)

QA/QC procedures to be followed are described in the QAPP in Appendix C.

3.4 Soil Vapor and Sub-Slab Vapor Investigation

3.4.1 Soil Vapor and Sub-Slab Vapor Point Installation

Four sub-slab vapor points and two soil vapor points will be installed in accordance with the NYSDOH "Guidance for Evaluating Soil Vapor Intrusion in the State of New York, with updates" (October 2006). A plan showing the proposed sub-slab and soil vapor locations is included as Figure 3. The sub-slab vapor points will be installed below the existing building slab using a concrete core or hammer drill to about 2 inches beneath the base of the slab. Soil vapor points will be installed by advancing vapor probes to about 5 feet below grade. The sub-slab and soil vapor collection points will consist of inert sample tubing (i.e., polyethylene or Teflon). The annulus (i.e., the sampling zone) around the installed tubing will be filled with a clean, coarse sand pack followed by a hydrated bentonite seal to surface grade.

3.4.2 Soil Vapor and Sub-Slab Vapor Sampling and Analysis

Samples will be collected in general accordance with the NYSDOH "Guidance for Evaluating Soil Vapor Intrusion in the State of New York, with updates" (October 2006). The proposed vapor samples are summarized in Table 2. Before collecting vapor samples, one to three vapor probe volumes (i.e., the volume of the sample implant and tubing) will be purged from each sample point at a rate of less than 0.2 liters per minute using a RAE Systems MultiRAE[®] meter. Purged sub-slab vapor will be monitored for VOCs and methane with the MultiRAE[®] during this process.

A helium tracer gas will be used in accordance with NYSDOH protocols to serve as a QA/QC technique to document the integrity of each sub-slab vapor sampling point seal before and after sampling. The tracer gas will be introduced into a container surrounding the vapor point and seal. Helium will be measured from the sampling tube and inside the container. If the sample tubing contains more than 10% of the tracer gas concentration that was introduced into the container, then the seal is considered compromised and should be enhanced or reconstructed to reduce outside air infiltration.

After the integrity of each seal is confirmed, sub-slab and soil vapor samples will be collected into laboratory-supplied, batch-certified clean 2.7- or 6-liter Summa[®] canisters with calibrated flow controllers. Sub-slab vapor samples will be collected over an 8-hour sampling period. All vapor samples will be analyzed for VOCs by USEPA Method TO-15.

A log sheet for each sub-slab and soil vapor sample will be completed to record sample identification, date and time of sample collection, sampling depth, name of the field engineer responsible for sampling, sampling methods and equipment, vapor purge volumes, volume of vapor extracted, flow rate, and vacuum of canisters before and after sample collection.

3.4.3 Ambient Air and Indoor Air Sampling

An ambient air sample will be collected at a height above the ground to represent the breathing zone (about 3 to 5 feet). The air sample will be collected over an 8-hour sampling period (concurrently with the sub-slab and indoor air samples) and analyzed for VOCs by USEPA TO-15 to evaluate potential outdoor air interferences with the sampling apparatus.

Four indoor air samples will be co-located with the sub-slab vapor samples, as described in Table 2, and collected over an 8-hour sampling period (concurrently with the sub-slab vapor samples) to evaluate vapor intrusion potential. The samples will be analyzed for VOCs by USEPA TO-15.

QA/QC procedures to be followed are described in the QAPP in Appendix C.

3.5 Data Management and Validation

Laboratory analyses of soil, groundwater, vapor, and air samples will be conducted by a NYSDOH ELAP-approved laboratory in accordance with USEPA SW-846 methods and NYSDEC Analytical Services Protocol (ASP) Category B deliverable format. Environmental data will be reported electronically using the database software application EQulS as part of NYSDEC's Environmental Information Management System (EIMS). Preliminary (draft) soil vapor intrusion data will be provided to the NYSDEC and NYSDOH Project Managers as soon as it is available along with copies of completed product inventories and building questionnaires.

Table 2 summarizes the proposed samples and laboratory analyses. QA/QC procedures required by the NYSDEC ASP and SW-846 methods, including initial and continuing instrument calibrations, standard compound spikes, surrogate compound spikes, and analysis of other samples (blanks, laboratory control samples, and matrix spikes/matrix spike duplicates), will be followed. The laboratory will provide sample bottles, which will be pre-cleaned and preserved in accordance with the SW-846 methods. Where there are differences in the SW-846 and NYSDEC ASP requirements, the NYSDEC ASP shall take precedence.

Data validation will be performed in accordance with the USEPA validation guidelines for organic and inorganic data review. Validation will include the following:

- Verification of QC sample results (both qualitative and quantitative).
- Verification of sample results (both positive hits and non-detects).
- Recalculation of 10 percent of all investigative sample results.
- Preparation of Data Usability Summary Reports (DUSRs).

The DUSRs will be prepared and reviewed by the Program Quality Assurance Monitor (PQAM). The DUSRs will present the results of data validation, including a summary assessment of laboratory data packages, sample preservation and COC procedures, and a summary assessment of precision, accuracy, representativeness, comparability, and completeness for each analytical method. A detailed assessment of each sample delivery group (SDG) will follow. Additional details on the DUSRs are provided in the QAPP in Appendix C.

3.6 Management of Investigation-Derived Waste

Soil cuttings will be returned to the borehole unless:

- Free product or grossly-contaminated soil is present in the cuttings;
- The borehole has penetrated a confining layer;
- Backfilling the borehole with cuttings will create a significant path for vertical movement of contaminants. Soil additives (bentonite) may be added to the cuttings to reduce permeability; and
- The soil cannot fit into the borehole.

Boreholes requiring disposal of drill cuttings will be filled with hydrated bentonite chips or clean sand and capped with asphalt or concrete. Excess investigation-derived waste (IDW), including soil cuttings, purged groundwater, and decontamination fluids, will be containerized in properly-labeled and sealed United Nations/Department of Transportation (UN/DOT)-approved 55-gallon drums and staged for future waste characterization and off-site disposal at a facility permitted to accept the waste. The drums will be staged in a secure area on-site, pending receipt of laboratory data and off-site disposal to an appropriate facility.

3.7 Air Monitoring

Air monitoring will be conducted for site workers and the community (Community Air Monitoring Program). Air monitoring results will be recorded in the field book during the investigation activities. Fugitive particulate (dust) generation that could affect site workers or the community is not expected for the following reasons:

- Most of the work area and the boring locations are paved with asphalt or concrete; therefore, vehicle movement will not generate dust
- Intrusive work is limited to boring, sub-slab vapor point, and well installation, which does not generate large volumes of soil cuttings or dust

3.7.1 Worker Air Monitoring

Air monitoring of the breathing zone will be performed periodically during drilling and sampling activities to document health and safety protection for the work team. VOCs will be monitored with a PID in accordance with the HASP (Appendix B). If air monitoring during intrusive operations identifies the presence of VOCs, the field engineer will follow the guidelines outlined in the HASP regarding action levels, permissible exposure, engineering controls, and personal protective equipment. If the VOC action level is exceeded, work will cease and the work location will be evacuated. Monitoring will continue until the levels drop to permissible limits, at which point, work will resume with continued monitoring. If high levels persist, field activities will be halted and the work relocated to another area. If dust emissions are observed, work will stop and dust suppression measures (i.e., water spray) will be implemented.

3.7.2 Community Air Monitoring Plan

In addition to air monitoring in the worker breathing zone, community air monitoring will be performed in compliance with the NYSDOH Generic Community Air Monitoring Plan (CAMP) during all intrusive work for the duration of the investigation. The CAMP is included in Appendix E.

The CAMP will consist of continuous monitoring for VOCs and dust emissions during ground-intrusive activities (i.e., soil boring and monitoring well installation). Concentrations of VOCs and dust emissions will be measured at both the upwind (one) and downwind (two) CAMP stations before the start of the RI to establish background concentrations. During the RI, VOCs and dust emissions will be measured at the start of each workday, and at one-minute intervals throughout the day at the downwind and upwind downwind perimeter of the work zone, which will be established at points on the site where the general public or site employees may be present. VOC Monitoring will be conducted with a PID equipped with a 10.6 eV lamp. VOC community air monitoring requirements will be conducted until it is determined that the site is not a source of organic vapors. Dust emissions will be monitored using real-time monitoring equipment capable of measuring particulate matter less than 10 micrometers in size (PM10) and capable of averaging a period of 15 minutes (or less) for comparison to the airborne particulate action level (e.g., DustTrak). If dust emissions are observed, work will stop and dust suppression measures will be used. The results will be presented in the daily reports (see DER-10 for details).

3.8 Qualitative Human Health Exposure Assessment

A Qualitative Human Health Exposure Assessment will be conducted in accordance with Appendix 3B of the NYSDEC DER-10, *Technical Guidance for Site Investigation and Remediation*. The assessment will be submitted in the RIR.

4.0 REPORTING

4.1 Remedial Investigation Report

Following completion of the RI and receipt of analytical data, an RIR will be prepared. The report will include:

- A summary of the site history and previous investigations
- A description of site conditions
- Sampling methodology and field observations
- An evaluation of the results and findings
- Conclusions and recommendations for any further assessment (if warranted), and remedial action objectives

The report will summarize the nature and extent of contamination at each area of concern and identify unacceptable exposure pathways (as determined through a Qualitative Human Health Exposure Assessment).

The report will include soil boring and well construction logs, sampling logs, tabulated analytical results, figures, and laboratory data packages. The tabulated analytical results will be organized in table format and include sample location, media sampled, sample depth, field/laboratory identification numbers, analytical results and the applicable Standards, Criteria, and Guidance (SCGs) pertaining to the site and contaminants of concern for comparison. The report will include scaled figures showing the locations of soil borings, monitoring wells, and sub-slab vapor points, sample concentrations above SCGs for each media, groundwater elevation contours and flow direction, and, if appropriate, groundwater contaminant concentration contours.

4.2 Daily Reports

Daily reports will be submitted to NYSDEC and NYSDOH Project Managers by the end of each day following the reporting period and will include:

- An update of progress made during the reporting day
- Locations of work and quantities of material imported and exported from the site
- References to alpha-numeric map for site activities
- A summary of any and all complaints with relevant details (names, phone numbers)
- A summary of CAMP findings, including exceedances

- An explanation of notable site conditions

Daily reports are not intended to be the mode of communication for notification to the NYSDEC of emergencies (accident, spill), requests for changes to the RIWP or other sensitive or time critical information. However, such conditions must also be included in the daily reports. Emergency conditions and changes to the RIWP will be addressed directly to NYSDEC Project Manager via personal communication.

Daily Reports will include a description of daily activities keyed to an alpha-numeric map for the site that identifies work areas. These reports will include a summary of CAMP results, odor and dust problems and corrective actions, and all complaints received from the public.

The NYSDEC-assigned project number will appear on all reports.

4.3 Monthly Reports

Monthly reports will be submitted to NYSDEC and NYSDOH Project Managers by the 10th of each month and will include:

- Activities relative to the site during the previous reporting period and those anticipated for the next reporting period, including a quantitative presentation of work performed (i.e. tons of material exported and imported, etc.)
- Description of approved activity modifications, including changes of work scope and/or schedule
- Sampling results received following internal data review and validation, as applicable
- An update of the remedial schedule including the percentage of project completion, unresolved delays encountered or anticipated that may affect the future schedule, and efforts made to mitigate such delays

4.4 Other Reporting

Photographs will be taken of all remedial activities and submitted to NYSDEC in digital format. Photos will illustrate all remedial program elements and will be of acceptable quality. Representative photos will be provided of each contaminant source, source area and site structures before, during and after remediation. Photos will be included in the daily reports as needed, and a comprehensive collection of photos will be included in the Final Engineering Report.

Job-site record keeping for all remedial work will be appropriately documented. These records will be maintained on-site at all times during the project and be available for inspection by NYSDEC and NYSDOH staff.

5.0 SCHEDULE

The table below presents an anticipated schedule for the proposed RI and reporting following the approval of the RIWP and execution of the BCA. If the schedule changes, it will be updated and submitted to the NYSDEC.

Activity	Weeks after BCA Execution and RIWP Approval							
	1	2	3	4	5	6	7	8
Coordinate/ Contact Driller and Laboratory								
Perform Geophysical Survey								
Install Soil Borings, Collect Soil Samples								
Install Sub-Slab Vapor Points, Collect Sub-Slab Vapor, Indoor Air, and Ambient Air Samples								
Install Monitoring Wells								
Collect Groundwater Samples and Gauge Wells								
Perform Monitoring Well Survey								
Receive Laboratory Analytical Results								
Data Validation								
Preparation and Submission of Remedial Investigation Report								

FIGURES

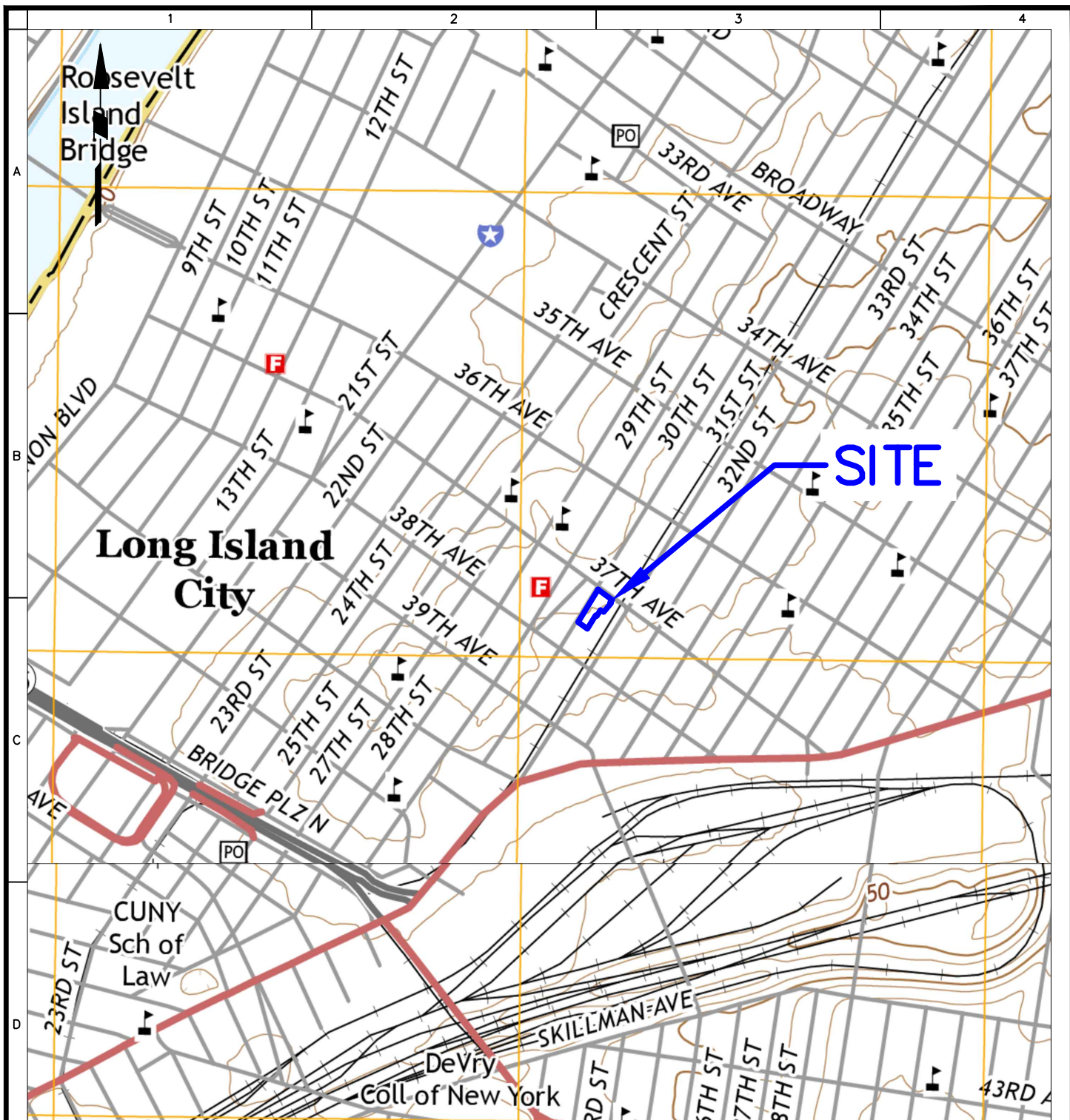

NOTE:

BASE MAPS ADAPTED FROM UNITED STATES GEOLOGICAL SURVEY (USGS) 7.5-MINUTE WEEHAWKEN (NEW JERSEY), CENTRAL PARK (NEW YORK), JERSEY CITY (NEW JERSEY), AND BROOKLYN (NEW YORK) TOPOGRAPHIC QUADRANGLES, DATED 2016.

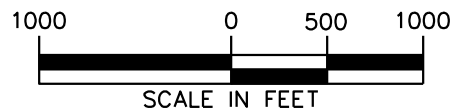

LANGAN

Langan Engineering, Environmental, Surveying,
Landscape Architecture and Geology, D.P.C.
21 Penn Plaza, 360 West 31st Street, 8th Floor
New York, NY 10001

T: 212.479.5400 F: 212.479.5444 www.langan.com

Project

37-11 30TH STREET

BLOCK No. 372, P/O LOT No. 8
AND LOT NO. 21

QUEENS

NEW YORK

Figure Title

**SITE LOCATION
MAP**

Project No.

170512301

Date

01/16/2018

Drawn By

ERA

Checked By

ES

Figure No.

1

Sheet 1 of 6



LEGEND:

APPROXIMATE SITE BOUNDARY

APPROXIMATE BUILDING BOUNDARY

NOTES:

1. BASE MAP TAKEN FROM <http://maps.nyc.gov/taxmap/map.htm>
ACCESSED ON JANUARY 16, 2018.

WARNING: IT IS A VIOLATION OF THE NYS EDUCATION LAW ARTICLE 145 FOR ANY PERSON, UNLESS HE IS ACTING UNDER THE DIRECTION OF A LICENSED PROFESSIONAL ENGINEER, TO ALTER THIS ITEM IN ANY WAY.

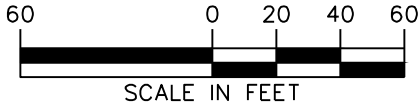

LANGAN Langan Engineering, Environmental, Surveying, Landscape Architecture and Geology, D.P.C. 21 Penn Plaza, 360 West 31st Street, 8th Floor New York, NY 10001 T: 212.479.5400 F: 212.479.5444 www.langan.com	Project 37-11 30TH STREET BLOCK No. 372, P/O LOT No. 8 AND LOT NO. 21 QUEENS NEW YORK	Figure Title SITE PLAN	Project No. 170512301	Figure No. 2 Sheet 2 of 6
			Date 01/16/2018	
			Drawn By ERA	
			Checked By ELS	

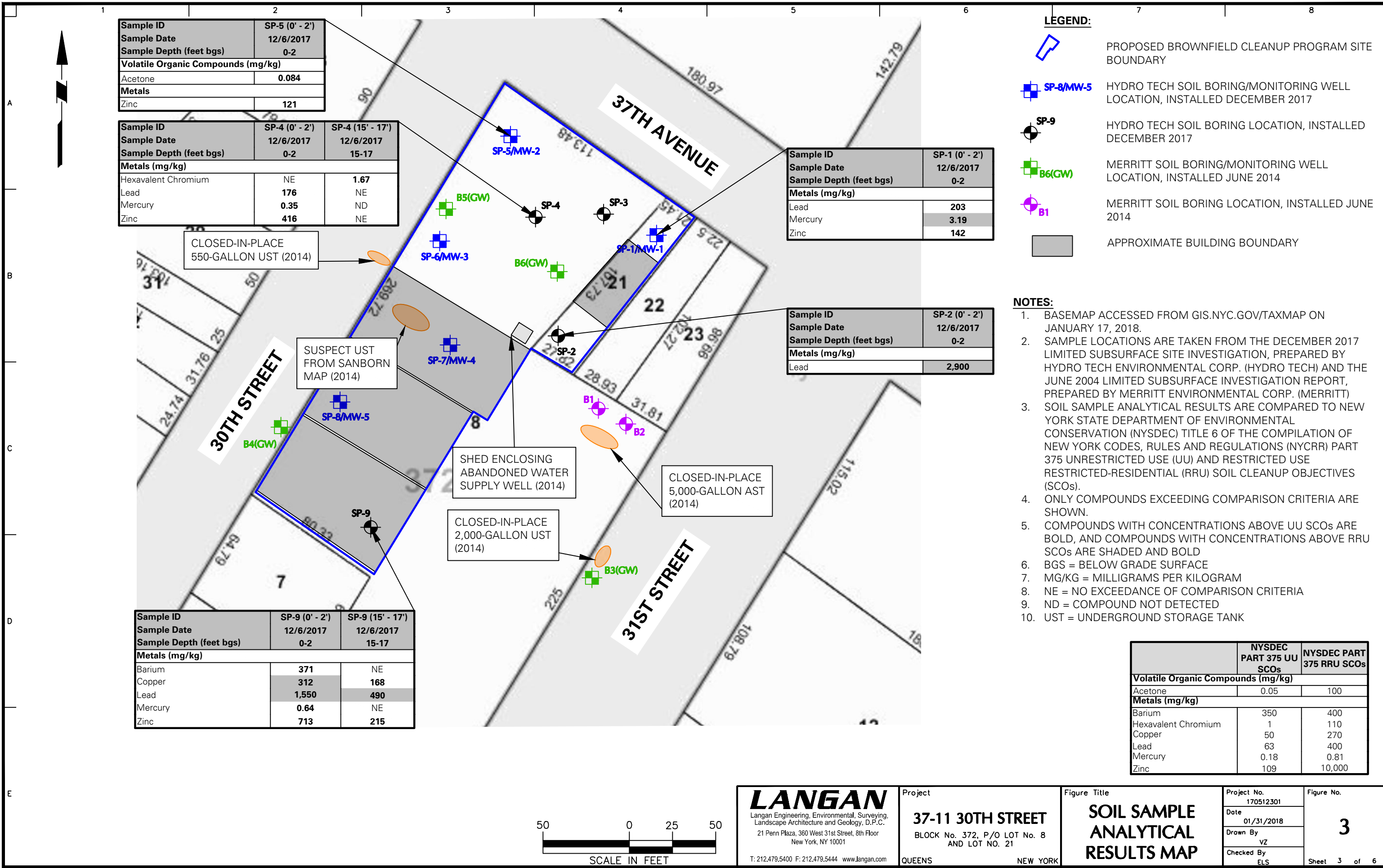

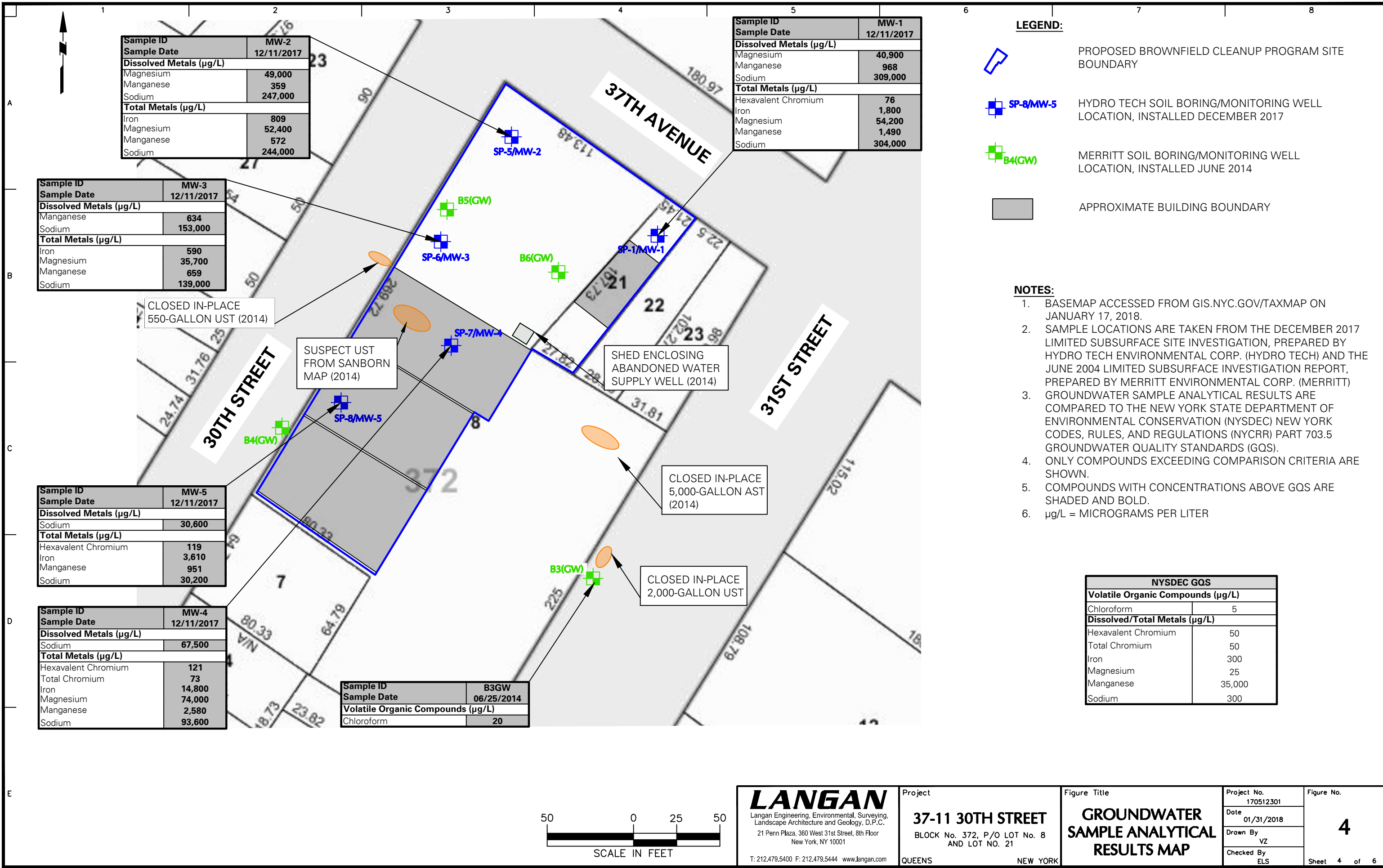

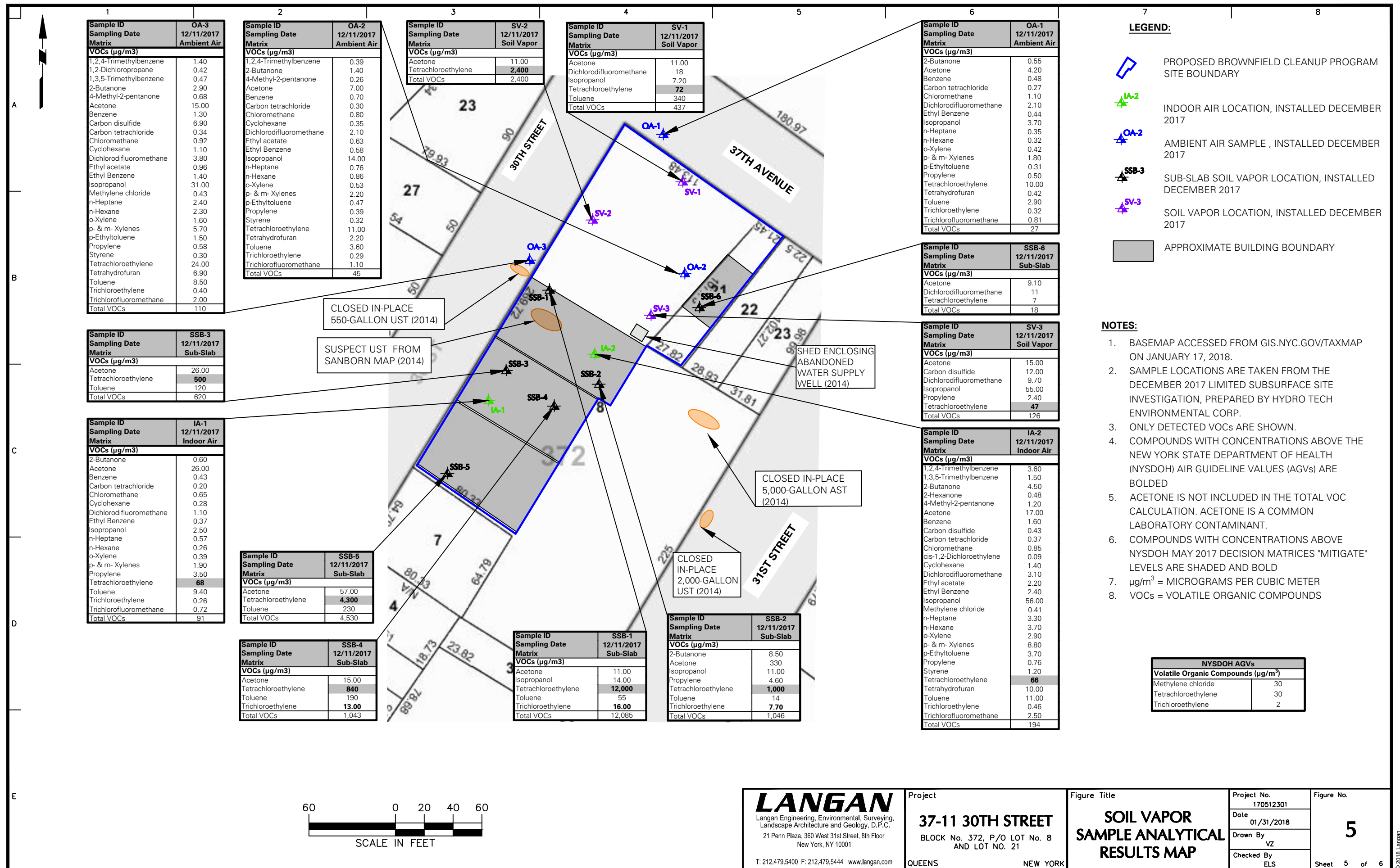



- LEGEND:**
- BROWNFIELD CLEANUP PROGRAM SITE BOUNDARY
 - HYDRO TECH SOIL BORING/MONITORING WELL LOCATION, INSTALLED DECEMBER 2017
 - HYDRO TECH SOIL BORING LOCATION, INSTALLED DECEMBER 2017
 - MERRITT SOIL BORING/MONITORING WELL LOCATION, INSTALLED JUNE 2014
 - MERRITT SOIL BORING LOCATION, INSTALLED JUNE 2014
 - HYDRO TECH INDOOR AIR SAMPLE LOCATION, INSTALLED DECEMBER 2017
 - HYDRO TECH AMBIENT AIR SAMPLE LOCATION, INSTALLED DECEMBER 2017
 - HYDRO TECH SUB-SLAB SOIL VAPOR SAMPLE LOCATION, INSTALLED DECEMBER 2017
 - HYDRO TECH SOIL VAPOR SAMPLE LOCATION, INSTALLED DECEMBER 2017
 - PROPOSED SOIL SAMPLE LOCATION
 - PROPOSED SHALLOW GROUNDWATER/SOIL SAMPLE LOCATION
 - PROPOSED DEEP GROUNDWATER/SOIL SAMPLE LOCATION WITH COUPLED WELLS
 - PROPOSED SUB-SLAB SOIL VAPOR SAMPLE LOCATION
 - PROPOSED INDOOR AIR SAMPLE LOCATION
 - AREA OF CONCERN
 - PROPOSED SOIL VAPOR SAMPLE LOCATION
 - APPROXIMATE BUILDING BOUNDARY

- AREAS OF CONCERN (AOC):**
- AOC 1 = HISTORIC FILL WITH ELEVATED METALS CONCENTRATIONS
 - AOC 2 = HISTORICAL SITE USE
 - AOC 3 = HISTORICAL AND SUSPECT PETROLEUM STORAGE
 - AOC 4 = TETRACHLOROETHENE (PCE) AND TRICHLOROETHENE (TCE) IMPACTS TO SOIL VAPOR
 - AOC 5 = HISTORICAL USE OF ADJOINING PROPERTIES
 - NOTE: AOCs 1 AND 2 ENCOMPASS THE ENTIRE SITE FOOTPRINT

- NOTES:**
- BASEMAP ACCESSED FROM GIS.NYC.GOV/TAXMAP ON JANUARY 17, 2018.
 - SAMPLE LOCATIONS ARE TAKEN FROM THE DECEMBER 2017 LIMITED SUBSURFACE SITE INVESTIGATION, PREPARED BY HYDRO TECH ENVIRONMENTAL CORP. (HYDRO TECH) AND THE JUNE 2004 LIMITED SUBSURFACE INVESTIGATION REPORT, PREPARED BY MERRITT ENVIRONMENTAL CORP. (MERRITT)
 - SAMPLE LOCATIONS ARE APPROXIMATE AND SUBJECT TO CHANGE BASED ON FIELD CONDITIONS AND FINDINGS OF THE GEOPHYSICAL SURVEY.
 - AST = ABOVEGROUND STORAGE TANK
 - UST = UNDERGROUND STORAGE TANK
 - PCE = TETRACHLOROETHENE
 - TCE = TRICHLOROETHENE

WARNING:
IT IS A VIOLATION OF THE NYS EDUCATION LAW ARTICLE 145 FOR ANY PERSON, UNLESS HE IS ACTING UNDER THE DIRECTION OF A LICENSED PROFESSIONAL ENGINEER, TO ALTER THIS ITEM IN ANY WAY.

LANGAN

Langan Engineering, Environmental, Surveying,
Landscape Architecture and Geology, D.P.C.
21 Penn Plaza, 360 West 31st Street, 8th Floor
New York, NY 10001

T: 212.479.5400 F: 212.479.5444 www.langan.com

Project
37-11 30TH STREET

BLOCK No. 372, P/O LOT No. 8
AND LOT 21

QUEENS NEW YORK

Figure Title
**AREAS OF CONCERN
AND PROPOSED
SAMPLE LOCATION
PLAN**

Project No. 170512301	6
Date 02/06/2018	
Drawn By ERA	
Checked By ELS	
Sheet 6 of 6	

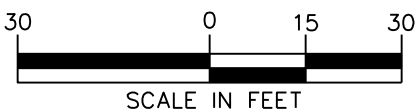

TABLES

Table 1
Previous Investigations - Sample Collection Summary
Remedial Investigation Work Plan
37-11 30th Street
Long Island City, New York
Langan Project No. 170512301

No.	Sample Name	Type	Boring	Date of Collection	Depth of Sample Collection (feet bgs)	Analysis
SOIL						
1	B1 5'-6'	Grab	B1	6/25/2014	5-6	Part 375-list VOCs, SVOCs, and PCBs
2	B2 6'		B2		6	
3	B3 19'-20'		B3		19-20	
4	B5 4'-5'		B5		4-5	
5	B6 19'-20'		B6		19-20	
6	SP-1 (0' - 2')		SP-1	12/6/2017	0-2	Part 375-list VOCs, SVOCs, Pesticides, PCBs and Metals
7	SP-1 (15' - 17')				15-17	
8	SP-2 (0' - 2')		SP-2		0-2	
9	SP-2 (15' - 17')				15-17	
10	SP-3 (0' - 2')		SP-3		0-2	
11	SP-3 (15' - 17')				15-17	
12	SP-4 (0' - 2')		SP-4		0-2	
13	SP-4 (15' - 17')				15-17	
14	SP-5 (0' - 2')		SP-5		0-2	
15	SP-5 (15' - 17')				15-17	
16	SP-6 (0' - 2')		SP-6		0-2	
17	SP-6 (15' - 17')				15-17	
18	SP-7 (0' - 2')		SP-7	12/7/2017	0-2	
19	SP-7 (15' - 17')				15-17	
20	SP-8 (0' - 2')		SP-8		0-2	
21	SP-8 (15' - 17')				15-17	
22	SP-9 (0' - 2')		SP-9		0-2	
23	SP-9 (15' - 17')				15-17	
GROUNDWATER						
1	B3 GW	Grab	B3	6/25/2014	Center of Water Column	TCL VOCs, SVOCs, and PCBs
2	B4 GW		B4			
3	B5 GW		B5			
4	B6 GW		B6			
5	MW-1		MW-1	12/11/2017		TCL VOCs, SVOCs, Pesticides, PCBs, and TAL Metals (Total and Dissolved)
6	MW-2		MW-2			
7	MW-3		MW-3			
8	MW-4		MW-4			
9	MW-5		MW-5			
AIR						
1	SSB-1	Sub-Slab Soil Vapor	SSB-1	12/11/2017	Sub-Slab Soil Vapor	TO-15 VOCs
2	SSB-2		SSB-2			
3	SSB-3		SSB-3			
4	SSB-4		SSB-4			
5	SSB-5		SSB-5			
6	SSB-6		SSB-6			
7	SV-1	Soil Vapor	SV-1		10	
8	SV-2		SV-2			
9	SV-3		SV-3			
10	IA-1	Indoor Air Assessment	~		Surface	
11	IA-2		~			
12	OA-1	Outdoor Air Assessment	~		Surface	
13	OA-2		~			
14	OA-3		~			

- Notes:**
- Previous investigations samples are referenced from the following reports:
 - Focused Subsurface Site Investigation, prepared by Merritt Environmental Consulting Corp., dated July 7, 2014
 - Limited Subsurface Investigation, prepared by Hydro Tech Environmental Corp., dated December 2017
 - Part 375 = New York State Department of Environmental Conservation (NYSDEC) Title 6 of the Official Compilation of New York Codes, Rules and Regulations (6 NYCRR) Part 375-list compounds.
 - VOC = Volatile Organic Compound
 - SVOC = Semivolatile organic Compound
 - PCB = Polychlorinated Biphenyl
 - TCL = Target Compound List
 - TAL = Target Analyte List
 - NA = not applicable
 - bgs = Below Grade Surface

Table 2
Proposed Sample Summary
Remedial Investigation Work Plan
37-11 30th Street
Long Island City, New York
Langan Project No. 170512301

No.	Sample Name	Type	Boring	Rationale	Depth ¹	Analysis						
SOIL												
1	SB01_depth	Grab	SB01	Investigate AOC 1, AOC 2, and AOC 4	upper 2 feet of historic fill	Part 375-list ² of VOCs, SVOCs, PCBs, Pesticides/Herbicides*, and Metals						
2	SB01_depth				greatest degree of impacts or historic fill layer							
3	SB01_depth				immediately below impacts							
4	SB01_depth				native material/ groundwater interface							
5	SB02_depth		SB02	Investigate AOC 1, AOC 2, AOC 4, and AOC 5	upper 2 feet of historic fill							
6	SB02_depth				immediately below impacts							
7	SB02_depth				greatest degree of impacts or historic fill layer							
8	SB02_depth				native material/ groundwater interface							
9	SB03_depth		SB03	Investigate AOC 1, AOC 2, and AOC 3	upper 2 feet of historic fill							
10	SB03_depth				greatest degree of impacts or historic fill layer							
11	SB03_depth				immediately below impacts							
12	SB03_depth				native material/ groundwater interface							
13	SB04_depth		SB04	Investigate AOC 1, AOC 2, AOC 3, AOC 4, and AOC 5	upper 2 feet of historic fill							
14	SB04_depth				greatest degree of impacts or historic fill layer							
15	SB04_depth				immediately below impacts							
16	SB04_depth				native material/ groundwater interface							
17	SB05_depth		SB05	Investigate AOC 1, AOC 2, AOC 4, and AOC 5	upper 2 feet of historic fill							
18	SB05_depth				greatest degree of impacts or historic fill layer							
19	SB05_depth				immediately below impacts							
20	SB05_depth				native material/ groundwater interface							
21	SB06_depth		SB06	Investigate AOC 1, AOC 2, AOC 4, and AOC 5	upper 2 feet of historic fill							
22	SB06_depth				greatest degree of impacts or historic fill layer							
23	SB06_depth				immediately below impacts							
24	SB06_depth				native material/ groundwater interface							
25	SB07_depth		SB07	Investigate AOC 1, AOC 2, AOC 4, and AOC 5	upper 2 feet of historic fill							
26	SB07_depth				greatest degree of impacts or historic fill layer							
27	SB07_depth				immediately below impacts							
28	SB07_depth				native material/ groundwater interface							
29	SB08_depth		SB08	Investigate AOC 1	upper 2 feet of historic fill							
30	SB08_depth				greatest degree of impacts or historic fill layer							
31	SB08_depth				immediately below impacts							
32	SB08_depth				native material/ groundwater interface							
33	SB09_depth		SB09	Investigate AOC 1, AOC 2 and AOC 5	upper 2 feet of historic fill							
34	SB09_depth				greatest degree of impacts or historic fill layer							
35	SB09_depth				immediately below impacts							
36	SB09_depth				native material/ groundwater interface							
37	SB10_depth		SB10	Investigate AOC 1, and AOC 5	upper 2 feet of historic fill							
38	SB10_depth				greatest degree of impacts or historic fill layer							
39	SB10_depth				immediately below impacts							
40	SB10_depth				native material/ groundwater interface							
41	SB11_depth		SB11	Investigate AOC 1, AOC 2 and AOC 5	upper 2 feet of historic fill							
42	SB11_depth				greatest degree of impacts or historic fill layer							
43	SB11_depth				immediately below impacts							
44	SB11_depth				native material/ groundwater interface							
45	SB12_depth		SB12	Investigate AOC 1, AOC 2 and AOC 5	upper 2 feet of historic fill							
46	SB12_depth				greatest degree of impacts or historic fill layer							
47	SB12_depth				immediately below impacts							
48	SB12_depth				native material/ groundwater interface							
49	SB13_depth		SB13	Investigate AOC 1, AOC 2, and AOC 4	upper 2 feet of historic fill							
50	SB13_depth				greatest degree of impacts or historic fill layer							
51	SB13_depth				immediately below impacts							
52	SB13_depth				native material/ groundwater interface							
53	SBDUP01_date	Duplicate	TBD	QA/QC	TBD	Part 375 VOCs Part 375 VOCs Part 375 VOCs						
54	SBDUP02_date											
55	SBDUP03_date											
56	SBDUP04_date											
NA	MS/MSD-SS01_date	MS/MSD	NA		NA							
	MS/MSD-SS02_date											
	SBFB01_date	Field Blank										
	SBFB02_date											
	SBTB01_date	Trip Blank										
	SBTB02_date											
	SBTB03_date											
GROUNDWATER												
1	MW01A_date	Grab	MW01	Investigate AOC 2 and AOC 4	center of water column	TCL VOCs and SVOCs, PCBs, TAL Metals (total and dissolved [field filtered]), Pesticides/Herbicides, 1,4-dioxane, and PFAS**						
2	MW01B_date		MW02	Investigate AOC 2, AOC 4 and AOC 5	bottom of water column							
3	MW02_date		MW03	Investigate AOC 2, AOC 3, and AOC 4	center of water column							
4	MW03A_date				center of water column							
5	MW03B_date		MW04	Investigate AOC 2, AOC 3, AOC 4, and AOC 5	bottom of water column							
6	MW04_date				center of water column							
7	MW05A_date		MW05	Investigate AOC 2, AOC 4 and AOC 5	center of water column							
8	MW05B_date				bottom of water column							
9	MW06_date		MW06	Investigate AOC 2, AOC 4 and AOC 5	center of water column							
10	MW07_date		MW07	Investigate AOC 2, AOC 4 and AOC 5	center of water column							
11	MW13A_date	Duplicate	TBD	QA/QC	center of water column	TCL VOCs						
12	MW13B_date				center of water column							
13	MW10_date				bottom of water column							
14	GW DUP01_date				center of water column							
15	GW DUP02_date	Duplicate	NA		TBD							
NA	MS/MSD-GW01_date	MS/MSD			NA							
	GWFB01_date	Field Blank										
	GW TB01_date	Trip Blank										
AIR												
1	SV01_date	Grab	SV01	Investigate AOC 4	5 feet below grade surface	TO-15						
2	SV02_date		SV01	Investigate AOC 4	5 feet below grade surface							
3	SSV01_date		SSV01	Vapor Intrusion Assessment - Sub-Slab Vapor	2 inches below concrete slab							
4	SSV02_date		SSV02									
5	SSV03_date		SSV03									
6	SSV04_date		SSV04									
7	IA01_date		SSV01	Indoor Air Assessment	NA							
8	IA02_date		SSV02									
9	IA03_date		SSV03									
10	IA04_date		SSV04									
11	SSVDUP01_date	Duplicate	TBD	QA/QC	2 inches below concrete slab							
12	AA01_date	Blank	NA		NA							

Areas of Concern (AOCs):

- AOC 1 - Historic fill with elevated metals concentrations
AOC 2 - Historical site use
AOC 3 - Historical and suspect petroleum storage
AOC 4 - Tetrachloroethene (PCE) and trichloroethene (TCE) impacts to soil vapor
AOC 5 - Historical use of adjoining properties

Notes:

1. Sample depth intervals will be determined in the field.
2. Soil samples to be analyzed for New York State Department of Environmental Conservation (NYSDEC) Title 6 of the Official Compilation of New York Codes, Rules and Regulations (6 NYCRR) Part 375-list compounds.
3. If field evidence of contamination is noted (e.g., PID readings above background, staining, odor), a fourth sample will be collected where this evidence is absent, to document the vertical extent of impacted soil.
4. TBD = to be determined (in the field)
5. VOC = volatile organic compound
6. SVOC = semivolatile organic compound
7. PCB = polychlorinated biphenyl
8. TCL = Target Compound List
9. TAL = Target Analyte List
10. QA/QC = quality assurance/quality control
11. NA = not applicable
12. PFAS = perfluorinated chemicals
13. * = Only pesticides and herbicides will be collected from the historic fill interval
14. ** = Three (3) groundwater samples will be collected for PFAS analysis

APPENDIX A

Previous Reports and Boring Logs

[illegible]

ground surface to _____ ft. used _____ casing then _____ casing to _____ ft
 A= auger ss: split spoon sampler mc: macrocore HSA: hollow stem auger HA: Hand Auger
 Trace: 0-10% Little: 10-20% some: 20-10%
 C= coarse M=medium F=fine

MERRITT ENVIRONMENTAL CONSULTING CORP. 77 Arkay Dr., Suite D Hauppauge, NY 11788 631.617.3200		Boring No. B4
	Project Number: 20030021	Boring location: see site plan
Driller: LEA Geologist: Frank Galdun	Location: 37-11 30th Street Long Island City, NY	
Groundwater Observations: 27'	Geoprobe with 5-foot casing sampler Type: Track-mounted Size I.D. 2" Hammer wt. N/A Hammer Fall: N/A	Date Start : 6/25/14 Date Complete : 6/25/14 Surface Elev. : N/A Groundwater Elev.: N/A

Depth feet	Sample		Blows per 8"			density moisture	PID	Field Identification of soil Remarks
	#	Type	0-6	6-12	12-18			
0'-5'	N/A	N/A	N/A	N/A	N/A	Dry	0.0	60% recovery. Brown coarse sand and clay, no odor.
							0.0	
5'-10'						Dry	0.0	70% recovery. Brown coarse sand with silt/clay lens at 9.6'-10'. No odor.
							0.0	
10'-15'						Dry	0.0	70% recovery. Fine light brown well-sorted sand. Dry, no odor.
							0.0	
15'-20'						Dry	0.0	70% recovery Fine light brown well-sorted sand. Dry, no odor.
							0.0	
	▼	▼	▼	▼	▼		0.0	
								End of soil sampling 20 ft. Boring extended directly to 32 feet for groundwater sampling. 10 ft. screen with riser installed

MERRITT ENVIRONMENTAL CONSULTING CORP. 77 Arkay Dr., Suite D Hauppauge, NY 11788 631.617.3200	Project Number: 20030021	Boring No. B5
	Location: 37-11 30th Street Long Island City, NY	Boring location: see site plan
Driller: LEA Geologist: Frank Galdun	Geoprobe with 5-foot casing sampler Type: Track-mounted Size I.D. 2" Hammer wt. N/A Hammer Fall: N/A	Date Start : 6/25/14 Date Complete : 6/25/14 Surface Elev. : N/A Groundwater Elev.: N/A

Depth feet	Sample		Blows per 6"			density moisture	PID	Field Identification of soil Remarks
	#	Type	0-6	6-12	12-18			
0'-5'	N/A	N/A	N/A	N/A	N/A	Dry	0.0	50% recovery. Sand/clay fill, no odor.
							0.0	
5'-10'						Dry	0.0	30% recovery. Brown coarse sand. No odor.
							0.0	
10'-15'						Dry	0.0	40% recovery. Medium-fine light brown well-sorted sand. Dry, no odor.
							0.0	
15'-20'						Dry	0.0	40% recovery Medium-fine light brown well-sorted sand. Dry, no odor.
							0.0	
	↓	↓	↓	↓	↓		0.0	End of soil sampling 20 ft. Boring extended directly to 32 feet for groundwater sampling. 10 ft. screen with riser installed

ground surface to _____ ft. used _____ casing then _____ casing to _____ ft

A= auger ss: split spoon sampler mc: macrocore HSA: hollow stem auger HA: Hand Auger

Trace: 0-10% Little: 10-20% some: 20-10%

C= coarse M=medium F=fine

MERRITT ENVIRONMENTAL CONSULTING CORP. 77 Arkay Dr., Suite D Hauppauge, NY 11788 631.617.3200		Boring No. B6
	Project Number: 20030021	Boring location: see site plan
Driller: LEA Geologist: Frank Galdun	Location: 37-11 30th Street Long Island City, NY	
Groundwater Observations: 27'	Geoprobe with 5-foot casing sampler Type: Track-mounted Size I.D. 2" Hammer wt. N/A Hammer Fall: N/A	Date Start : 8/25/14 Date Complete : 8/25/14 Surface Elev. : N/A Groundwater Elev.: N/A

Depth feet	Sample		Blows per 6"			density moisture	PID	Field Identification of soil Remarks
	#	Type	0-6	6-12	12-18			
0'-5'	N/A	N/A	N/A	N/A	N/A	Dry	0.0	15% recovery. Brown coarse sand fill with concrete fragments and minor crushed brick, no odor.
							0.0	
5'-10'						Dry	0.0	10% recovery. Brown coarse sand. No odor.
							0.0	
10'-15'						Dry	0.0	60% recovery. Medium-fine light brown well-sorted sand. Dry, no odor.
							0.0	
15'-20'						Dry	0.0	70% recovery Medium-fine light brown well-sorted sand. Dry, no odor.
							0.0	
								End of soil sampling 20 ft. Boring extended directly to 32 feet for groundwater sampling. 10 ft. screen with riser installed

ground surface to _____ ft. used _____ casing then _____ casing to _____ ft

A= auger ss: split spoon sampler mc: macrocore HSA: hollow stem auger HA: Hand Auger

Trace: 0-10% Little: 10-20% some: 20-10%

C= coarse M=medium F=fine



Hydro Tech Environmental Corp

Main Office
77 Arkay Drive, Suite G
Hauppauge, New York 11788
T (631) 462-5866 F (631) 462-5877

NYC Office
15 Ocean Avenue, 2nd Floor
Brooklyn, New York 11225
T (718) 636-0800 F (718) 636-0900

Soil Probe Log

Job No: 17313	Date: 12/6/2017	Page: 1 of 1
Location: 37-11 30th Street		Sampling Interval: 2 Feet
	Astoria, NY 11101	Sampling Method: Grab
Boring No.: SP-1		Driller: Enviro Drilling
Drilling Method: Geoprobe		Depth to Water: N/A
Total Depth: 17 Feet		

USCS SYMBOLS

GW - Well Graded Gravel	SW - Well Graded Sand	ML - Inorganic Silt / Sandy Silt	CH - Inorganic Clay, High Plastic
GP - Poorly Graded Gravel	SP - Poorly Graded Sand	CL - Inorganic Clays/Sandy Clay	OH - Organic Silt / Clay
GM - Silty Gravel	SM - Silty Sand	OL - Inorganic Silts/Organic Silty Clay	PT - Peat/High Organics
GC - Clayey Gravel	SC - Clayey Sand	MH- Elastic Silts	

Depth Below Grade and Lithology	PID Reading (ppm)	USCS	Soil Description
0	0.0	SP	Cement and packed brown medium to fine sand; No odor
-2	0.0	SP	Brown coarse sand; No odor
-4	0.0	SP	
-6	0.0	SP	Brown coarse sand with white stones; No odor
-8	0.0	SP	White/brown coarse sand; No odor
-10	0.0	SP	Brown medium to fine sand; No odor
-12	0.0	SP	Light brown/white medium to fine sand; No odor
-14	0.0	SP	
-16	0.0	SP	Light brown/white medium to fine sand; No odor



Hydro Tech Environmental Corp

Main Office
77 Arkay Drive, Suite G
Hauppauge, New York 11788
T (631) 462-5866 F (631) 462-5877

NYC Office
15 Ocean Avenue, 2nd Floor
Brooklyn, New York 11225
T (718) 636-0800 F (718) 636-0900

Soil Probe Log

Job No: 17313	Date: 12/6/2017	Page: 1 of 1
Location: 37-11 30th Street		Sampling Interval: 2 Feet
Astoria, NY 11101		Sampling Method: Grab
Boring No.: SP-2		Driller: Enviro Drilling
Drilling Method: Geoprobe		Depth to Water: N/A
Total Depth: 17 Feet		

USCS SYMBOLS

GW - Well Graded Gravel	SW - Well Graded Sand	ML - Inorganic Silt / Sandy Silt	CH - Inorganic Clay, High Plastic
GP - Poorly Graded Gravel	SP - Poorly Graded Sand	CL - Inorganic Clays/Sandy Clay	OH - Organic Silt / Clay
GM - Silty Gravel	SM - Silty Sand	OL - Inorganic Silts/Organic Silty Clay	PT - Peat/High Organics
GC - Clayey Gravel	SC - Clayey Sand	MH- Elastic Silts	

Depth Below Grade and Lithology	PID Reading (ppm)	USCS	Soil Description
0	0.0	SP	Cement; No odor
-2	0.0	SP	Brown coarse sand; No odor
-4	0.0	SP	
-6	0.0	SP	Brown coarse sand with white stones; No odor
-8	0.0	SP	Brown coarse sand; No odor
-10	0.0	SP	Brown medium to fine sand; No odor
-12	0.0	SP	Brown/white medium to fine sand; No odor
-14	0.0	SP	
-16	0.0	SP	Brown/white coarse to medium sand; No odor



Hydro Tech Environmental Corp

Main Office
77 Arkay Drive, Suite G
Hauppauge, New York 11788
T (631) 462-5866 F (631) 462-5877

NYC Office
15 Ocean Avenue, 2nd Floor
Brooklyn, New York 11225
T (718) 636-0800 F (718) 636-0900

Soil Probe Log

Job No: 17313	Date: 12/6/2017	Page: 1 of 1
Location: 37-11 30th Street		Sampling Interval: 2 Feet
	Astoria, NY 11101	Sampling Method: Grab
Boring No.: SP-3		Driller: Enviro Drilling
Drilling Method: Geoprobe		Depth to Water: N/A
Total Depth: 17 Feet		

USCS SYMBOLS

GW - Well Graded Gravel	SW - Well Graded Sand	ML - Inorganic Silt / Sandy Silt	CH - Inorganic Clay, High Plastic
GP - Poorly Graded Gravel	SP - Poorly Graded Sand	CL - Inorganic Clays/Sandy Clay	OH - Organic Silt / Clay
GM - Silty Gravel	SM - Silty Sand	OL - Inorganic Silts/Organic Silty Clay	PT - Peat/High Organics
GC - Clayey Gravel	SC - Clayey Sand	MH - Elastic Silts	

Depth Below Grade and Lithology	PID Reading (ppm)	USCS	Soil Description
---------------------------------------	----------------------	------	------------------

0	0.0	SP	Cement; No odor Brown medium to fine sand; No odor
-2	0.0	SP	
-4	0.0	SP	
-6	0.0	SP	Brown coarse to medium sand with stone; No odor
-8	0.0	SP	Light brown/tan yellow coarse sand; No odor
-10	0.0	SP	Light brown/tan yellow coarse sand; No odor
-12	0.0	SP	White/light brown coarse sand; No odor
-14	0.0	SP	
-16	0.0	SP	White/light brown coarse sand; No odor



Hydro Tech Environmental Corp

Main Office
77 Arkay Drive, Suite G
Hauppauge, New York 11788
T (631) 462-5866 F (631) 462-5877

NYC Office
15 Ocean Avenue, 2nd Floor
Brooklyn, New York 11225
T (718) 636-0800 F (718) 636-0900

Soil Probe Log

Job No: 17313	Date: 12/6/2017	Page: 1 of 1
Location: 37-11 30th Street		Sampling Interval: 2 Feet
	Astoria, NY 11101	Sampling Method: Grab
Boring No.: SP-4		Driller: Enviro Drilling
Drilling Method: Geoprobe		Depth to Water: N/A
Total Depth: 17 Feet		

USCS SYMBOLS

GW - Well Graded Gravel	SW - Well Graded Sand	ML - Inorganic Silt / Sandy Silt	CH - Inorganic Clay, High Plastic
GP - Poorly Graded Gravel	SP - Poorly Graded Sand	CL - Inorganic Clays/Sandy Clay	OH - Organic Silt / Clay
GM - Silty Gravel	SM - Silty Sand	OL - Inorganic Silts/Organic Silty Clay	PT - Peat/High Organics
GC - Clayey Gravel	SC - Clayey Sand	MH- Elastic Silts	

Depth Below Grade and Lithology	PID Reading (ppm)	USCS	Soil Description
---------------------------------------	----------------------	------	------------------

0			
	0.0	SP	Cement; No odor Brown coarse to medium sand; No odor
-2	0.0	SP	
-4	0.0	SP	Light brown coarse sand; No odor
-6	0.0	SP	Brown/light brown coarse sand with white stone; No odor
-8	0.0	SP	
-10	0.0	SP	Brown coarse sand; No odor
-12	0.0	SP	White/light brown medium to coarse sand; No odor
-14	0.0	SP	
-16	0.0	SP	White/light brown medium to coarse sand; No odor



Hydro Tech Environmental Corp

Main Office
77 Arkay Drive, Suite G
Hauppauge, New York 11788
T (631) 462-5866 F (631) 462-5877

NYC Office
15 Ocean Avenue, 2nd Floor
Brooklyn, New York 11225
T (718) 636-0800 F (718) 636-0900

Soil Probe Log

Job No: 17313	Date: 12/6/2017	Page: 1 of 1
Location: 37-11 30th Street		Sampling Interval: 2 Feet
Astoria, NY 11101		Sampling Method: Grab
Boring No.: SP-5		Driller: Enviro Drilling
Drilling Method: Geoprobe		Depth to Water: N/A
Total Depth: 17 Feet		

USCS SYMBOLS

GW - Well Graded Gravel	SW - Well Graded Sand	ML - Inorganic Silt / Sandy Silt	CH - Inorganic Clay, High Plastic
GP - Poorly Graded Gravel	SP - Poorly Graded Sand	CL - Inorganic Clays/Sandy Clay	OH - Organic Silt / Clay
GM - Silty Gravel	SM - Silty Sand	OL - Inorganic Silts/Organic Silty Clay	PT - Peat/High Organics
GC - Clayey Gravel	SC - Clayey Sand	MH- Elastic Silts	

Depth Below Grade and Lithology	PID Reading (ppm)	USCS	Soil Description
0	0.0	SP	Cement; No odor
-2	0.0	SP	Brown medium to fine sand; No odor
-4	0.0	SP	Dark brown coarse sand; No odor
-6	0.0	SP	Light brown/tan yellow coarse sand with white stone; No odor
-8	0.0	SP	
-10	0.0	SP	Brown coarse to medium sand; No odor
-12	0.0	SP	Light brown/white coarse sand; No odor
-14	0.0	SP	
-16	0.0	SP	Dark brown coarse sand; No odor
	0.0	SP	White coarse sand; No odor



Hydro Tech Environmental Corp

Main Office
77 Arkay Drive, Suite G
Hauppauge, New York 11788
T (631) 462-5866 F (631) 462-5877

NYC Office
15 Ocean Avenue, 2nd Floor
Brooklyn, New York 11225
T (718) 636-0800 F (718) 636-0900

Soil Probe Log

Job No: 17313	Date: 12/6/2017	Page: 1 of 1
Location: 37-11 30th Street		Sampling Interval: 2 Feet
Astoria, NY 11101		Sampling Method: Grab
Boring No.: SP-6		Driller: Enviro Drilling
Drilling Method: Geoprobe		Depth to Water: N/A
Total Depth: 17 Feet		

USCS SYMBOLS

GW - Well Graded Gravel	SW - Well Graded Sand	ML - Inorganic Silt / Sandy Silt	CH - Inorganic Clay, High Plastic
GP - Poorly Graded Gravel	SP - Poorly Graded Sand	CL - Inorganic Clays/Sandy Clay	OH - Organic Silt / Clay
GM - Silty Gravel	SM - Silty Sand	OL - Inorganic Silts/Organic Silty Clay	PT - Peat/High Organics
GC - Clayey Gravel	SC - Clayey Sand	MH- Elastic Silts	

Depth Below Grade and Lithology	PID Reading (ppm)	USCS	Soil Description
---------------------------------------	----------------------	------	------------------

0	0.0	SP	Cement; No odor
-2	0.0	SP	Dark brown medium to fine sand; No odor
-4	0.0	SP	Light brown/white coarse sand; No odor
-6	0.0	SP	Brown medium to fine sand; No odor
-8	0.0	SP	Brown coarse sand; No odor
-10	0.0	SP	White/brown coarse sand; No odor
-12	0.0	SP	Brown medium to fine sand; No odor
-14	0.0	SP	
-16	0.0	SP	



Hydro Tech Environmental Corp

Main Office
77 Arkay Drive, Suite G
Hauppauge, New York 11788
T (631) 462-5866 F (631) 462-5877

NYC Office
15 Ocean Avenue, 2nd Floor
Brooklyn, New York 11225
T (718) 636-0800 F (718) 636-0900

Soil Probe Log

Job No: 17313	Date: 12/6/2017	Page: 1 of 1
Location: 37-11 30th Street		Sampling Interval: 2 Feet
Astoria, NY 11101		Sampling Method: Grab
Boring No.: SP-7		Driller: Enviro Drilling
Drilling Method: Geoprobe		Depth to Water: N/A
Total Depth: 17 Feet		

USCS SYMBOLS

GW - Well Graded Gravel	SW - Well Graded Sand	ML - Inorganic Silt / Sandy Silt	CH - Inorganic Clay, High Plastic
GP - Poorly Graded Gravel	SP - Poorly Graded Sand	CL - Inorganic Clays/Sandy Clay	OH - Organic Silt / Clay
GM - Silty Gravel	SM - Silty Sand	OL - Inorganic Silts/Organic Silty Clay	PT - Peat/High Organics
GC - Clayey Gravel	SC - Clayey Sand	MH - Elastic Silts	

Depth Below Grade and Lithology	PID Reading (ppm)	USCS	Soil Description
0	0.0	SP	Cement; No odor Brown moist fine grain silty sand; No odor.
-2	0.0	SP	Brown moist fine grain silty sand; No odor.
-4	0.0	SP	Brown moist fine grain silty sand; No odor.
-6	0.0	SP	Tan moist fine grain silty sand with pebbles; No odor.
-8	0.0	SP	Tan moist fine grain silty sand with pebbles; No odor.
-10	0.0	SP	Tan/brown moist fine grain silty sand; No odor.
-12	0.0	SP	Tan/brown moist fine grain silty sand; No odor.
-14	0.0	SP	Tan/brown/black moist fine grain silty sand; No odor.
-16	0.0	SP	Tan/brown/black moist fine grain silty sand; No odor.



Hydro Tech Environmental Corp

Main Office
77 Arkay Drive, Suite G
Hauppauge, New York 11788
T (631) 462-5866 F (631) 462-5877

NYC Office
15 Ocean Avenue, 2nd Floor
Brooklyn, New York 11225
T (718) 636-0800 F (718) 636-0900

Soil Probe Log

Job No: 17313	Date: 12/6/2017	Page: 1 of 1
Location: 37-11 30th Street	Sampling Interval: 2 Feet	
Astoria, NY 11101	Sampling Method: Grab	
Boring No.: SP-8	Driller: Enviro Drilling	
Drilling Method: Geoprobe	Depth to Water: N/A	
Total Depth: 17 Feet		

USCS SYMBOLS

GW - Well Graded Gravel	SW - Well Graded Sand	ML - Inorganic Silt / Sandy Silt	CH - Inorganic Clay, High Plastic
GP - Poorly Graded Gravel	SP - Poorly Graded Sand	CL - Inorganic Clays/Sandy Clay	OH - Organic Silt / Clay
GM - Silty Gravel	SM - Silty Sand	OL - Inorganic Silts/Organic Silty Clay	PT - Peat/High Organics
GC - Clayey Gravel	SC - Clayey Sand	MH - Elastic Silts	

Depth Below Grade and Lithology	PID Reading (ppm)	USCS	Soil Description
0	0.0	SP	Cement; No odor Brown moist fine grain clayey sand; No odor.
-2	0.0	SP	Brown moist fine grain silty sand; No odor.
-4	0.0	SP	Brown/Tan moist medium to coarse grain sand; No odor.
-6	0.0	SP	Tan moist fine grain silty sand with pebbles; No odor.
-8	0.0	SP	Black/brown moist fine grain clayey sand; No odor.
-10	0.0	SP	Black/brown moist fine grain clayed sand
-12	0.0	SP	Tan moist fine grain silty sand; No odor.
-14	0.0	SP	Tan moist fine grain silty sand with red brick; No odor.
-16	0.0	SP	Tan moist fine grain silty sand with red brick; No odor.



Hydro Tech Environmental Corp

Main Office
77 Arkay Drive, Suite G
Hauppauge, New York 11788
T (631) 462-5866 F (631) 462-5877

NYC Office
15 Ocean Avenue, 2nd Floor
Brooklyn, New York 11225
T (718) 636-0800 F (718) 636-0900

Soil Probe Log

Job No: 17313	Date: 12/6/2017	Page: 1 of 1
Location: 37-11 30th Street		Sampling Interval: 2 Feet
Astoria, NY 11101		Sampling Method: Grab
Boring No.: SP-9		Driller: Enviro Drilling
Drilling Method: Geoprobe		Depth to Water: N/A
Total Depth: 17 Feet		

USCS SYMBOLS

GW - Well Graded Gravel	SW - Well Graded Sand	ML - Inorganic Silt / Sandy Silt	CH - Inorganic Clay, High Plastic
GP - Poorly Graded Gravel	SP - Poorly Graded Sand	CL - Inorganic Clays/Sandy Clay	OH - Organic Silt / Clay
GM - Silty Gravel	SM - Silty Sand	OL - Inorganic Silts/Organic Silty Clay	PT - Peat/High Organics
GC - Clayey Gravel	SC - Clayey Sand	MH - Elastic Silts	

Depth Below Grade and Lithology	PID Reading (ppm)	USCS	Soil Description
---------------------------------------	----------------------	------	------------------

0	0.0	SP	Cement; No odor Brown/black/tan moist silty sand; No odor.
-2	0.0	SP	Brown/black/tan moist silty sand; No odor.
-4	0.0	SP	Brown/black/tan moist silty sand; No odor.
-6	0.0	SP	Tan moist medium to coarse grain silty sand; No odor.
-8	0.0	SP	Tan moist medium to coarse grain silty sand; No odor.
-10	0.0	SP	Brown/tan moist fine grain silty sand; No odor.
-12	0.0	SP	Brown/tan moist fine grain silty sand; No odor.
-14	0.0	SP	Brown/tan moist fine grain silty sand; No odor.
-16	0.0	SP	Brown/black moist fine grain silty sand; No odor.



PHASE I ENVIRONMENTAL SITE ASSESSMENT



37-11 30th Street
Long Island City, New York 11101

Prepared For:

VNB New York Corp.
2 Jericho Plaza, Wing C
Jericho, New York 11753

April 8, 2014

Hillmann Project No: Z33293

Your Property. Our Priority.

1600 Route 22 East, Suite #107, Union, NJ 07083
Telephone (908) 688-7800 Fax: (908) 686-2636 Toll free: (800) 232-4326
www.HillmannConsulting.com



April 8, 2014

Ms. Gloria Webb
VNB New York Corp.
2 Jericho Plaza, Wing C
Jericho, New York 11753

RE: Phase I Environmental Site Assessment
37-11 30th Street
Long Island City, New York 11101
Hillmann Project No: Z33293

Dear Ms. Webb:

Hillmann Consulting, LLC, is pleased to provide the results of our Phase I Environmental Site Assessment of the above referenced property. This assessment was performed in accordance with the scope and limitations of ASTM Practice E 1527-13, which is the latest version of the E1527 standard published by the ASTM.

This report is for the exclusive use of the entities named on the front cover, its affiliates, designates and assignees, rating agencies, prospective bond holders and bond holders, and no other party shall have any right to rely on any service provided by Hillmann Consulting, LLC, without prior written consent.

We appreciate the opportunity to provide environmental due diligence services. If you have any questions concerning this report, or if we can assist you in any other matter, please contact the Project Manager at 908-688-7800.

Very Truly Yours,
Hillmann Consulting, LLC

Craig Downs
National Accounts Manager

Stephanie Lamb
Project Manager

Your Property. Our Priority.

Corporate Headquarters: 1600 Route 22 East, Suite #107, Union, NJ 07083 (908) 688-7800 Fax: (908) 686-2636 Toll free: (800) 232-4326

Office Locations: California, Massachusetts, New York, North Carolina, Illinois, Florida, Pennsylvania, Virginia

www.HillmannConsulting.com

TABLE OF CONTENTS

1.0	EXECUTIVE SUMMARY	1
1.1	Project Details Summary Table.....	1
1.2	Findings Summary Table	2
1.3	General Description, Current and Historic Property Use	3
1.4	Findings, Opinions, and Conclusions	3
1.5	Recommendations	6
2.0	INTRODUCTION.....	7
2.1	Purpose and Scope	7
2.2	Property Location/Legal Description	9
2.3	Significant Assumptions.....	9
2.4	Limitations and Exceptions	9
2.5	Data Gaps	10
2.6	Special Terms and Conditions.....	10
3.0	USER PROVIDED INFORMATION.....	12
3.1	Prior Environmental Reports/Documentation	12
3.2	Title Records/Environmental Liens/Activity and Use Limitations	13
3.3	Specialized Knowledge or Experience	13
3.4	Commonly Known or Reasonably Ascertainable Information.....	13
3.5	Property Value Reduction due to Environmental Conditions	13
3.6	Reason for Performing Phase I ESA	13
4.0	RECORDS REVIEW	14
4.1	Standard Environmental Record Sources	14
4.2	Additional Environmental Record Sources	17
4.3	Physical Setting Sources	18
4.4	Historical Use – Property and Adjoining Properties	19
5.0	SITE RECONNAISSANCE	23
5.1	Methodology and Limiting Conditions	23
5.2	General Site Setting.....	23
5.3	Interior & Exterior Observations.....	25
6.0	INTERVIEWS	28
6.1	Interviews with Past and Present Owners and Occupants	28
6.2	Interviews with State and/or Local Government Officials	28
7.0	NON-ASTM SCOPE CONCERNS	29
7.1	Asbestos-Containing Material (ACM)	29
7.2	Lead-Based Paint.....	29
7.3	Radon	29
7.4	Mold	29
7.5	Wetlands.....	30
8.0	ENVIRONMENTAL PROFESSIONAL STATEMENT	31
9.0	REFERENCES	32
10.0	APPENDICES.....	33
	Appendix A Site Diagram/Vicinity Map	
	Appendix B Site Photographs	
	Appendix C Questionnaires / User Provided Information	
	Appendix D Historical Records Documentation	
	Appendix E Regulatory Records Documentation	
	Appendix F Other Documents	
	Appendix G Project Personnel Qualifications	

List of Abbreviations/Acronyms

Hillmann may use the following abbreviations and acronyms for common terminology described in our report. Not all abbreviations or acronyms may be applicable to this report:

ACM	– Asbestos Containing Material
AST	– Aboveground Storage Tank
ASTM	– American Standard for Testing Materials
CERCLA	– Comprehensive Environmental Response Compensation and Liability Act
CERCLIS	– Comprehensive Environmental Response Compensation and Liability Information System
CESQG	– Conditionally Exempt Small Quantity Generator
CORRACTS	– Corrective Action Sites
CREC	– Controlled Recognized Environmental Condition
DNPL	– Delisted National Priority List
ENG	– Engineering
ERNS	– Emergency Response Notification System
FDNY	– Fire Department, City of New York
FOI	– Freedom of Information
FOIA	– Freedom of Information Act
FOIL	– Freedom of Information Letter
HVAC	– Heating Ventilation & Air Conditioning
HREC	– Historic Recognized Environmental Condition
IAQ	– Indoor Air Quality
INST	– Institutional
ISRA	– Industrial Site Recovery Act
LBP	– Lead-Based Paint
LQG	– Large Quantity Generator
LTANK	– Leaking Storage Tank
MSDS	– Material Safety Data Sheet
NCDOH	– Nassau County Department of Health
NFA	– No Further Action
NFRAP	– No Further Remedial Actions Planned
NJDEP	– New Jersey Department of Environmental Protection
NPDES	– National Pollutant Discharge Elimination System
NPL	– National Priority List
NYCDEP	– New York City Department of Environmental Protection
NYCDOB	– New York City Department of Building
NYSDEC	– New York State Department of Environmental Conservation
OPRA	– Open Public Records Act
PADEP	– Pennsylvania Department of Environmental Protection
RCRA	– Resource Conservation and Recovery Act
RCRIS	– Resource Conservation and Recovery Information System
REC	– Recognized Environmental Condition
SCDHS	– Suffolk County Department of Health Services
SQG	– Small Quantity Generator
TSDF	– Treatment Storage and/or Disposal Facility
USEPA	– United States Environmental Protection Agency
UST	– Underground Storage Tank

1.0 EXECUTIVE SUMMARY

Hillmann Consulting, LLC (Hillmann), performed a Phase I Environmental Site Assessment (ESA) of 37-11 30th Street, Long Island City, New York (the Property). This assessment has been conducted utilizing generally accepted Phase I ESA industry standards in accordance with the ASTM Standard Practice E 1527-13 for Phase I Environmental Site Assessments.

1.1 Project Details Summary Table

A summary of the pertinent details of the project is provided below:

PROJECT SUMMARY TABLE					
Name of Client		VNB New York Corp.			
Client Project No.:		N/A			
Client Contact:		Ms. Gloria Webb			
Description of Project		Phase I Environmental Site Assessment			
Project Name:		37-11 30 th Street Corp			
Street Address:		37-11 30 th Street, Long Island City, NY			
City:	Long Island City	County:	Queens	State:	New York
Tax ID/Parcel Number:		Block 372 – Lot 8			
Zoning Designation:		M1-2/R6A			
Approx. Property Area:		1.10 acres			
Approximate Building Area:		44,060-ft ²			
Year Built:		Circa 1920			
General Type of Usage:		Assembly and Warehousing			
Property Owner:		37-21 30 th Street Corp			
Occupant(s):		See Factor Industry, Inc. – Assembly and Warehousing of Lighting and Sound Equipment			
Assessment Personnel:		Ms. Stephanie Lamb			
Property Contact:		Mr. Bob See/Owner			
Property Escort(s):		Mr. Bob See/Owner			
Inspection Date:		April 2, 2014			
Weather Conditions:		Clear, 45 degrees F			

1.2 Findings Summary Table

The following table summarizes the key findings of this assessment. This table, alone, does not constitute the complete assessment. The report must be reviewed in its entirety.

Assessment Section	No Sig. Concern	Potential Env Concern	REC	Recommended Follow-up	Est. Cost Budget	Rep. Ref.
User Provided Info		A Hazardous Substances Survey & Report, provided by the owner, stated public agency documents indicated that several additional tanks had been installed at the Property including a 2000 gallon tank buried in 1933 for an oil burning system, a 550 gallon tank buried in 1941 and a 5000 gallon UST installed in 1947.	REC	NA		3.0
Data Gaps	X					2.5
Regulatory Review		The Property was listed on the LTANKS database and was given a closed status as of September 15, 2004.	HREC	NA		4.1
Historical Review		According to Sanborn fire insurance maps, the Property was historically used for plastic manufacturing from at least 1930s until the early 1980s	Yes	Phase II	\$10,000-\$15,000	4.4
Site Use	X					5.2
Adjoining Properties		The adjoining properties were listed on the City Directories provided by EDR and Sanborn fire insurance maps with multiple auto repair facilities, filling stations and manufacturing facilities.	Yes	Phase II	(See Above)	4.1.2 5.2.8
Hazardous Materials	X					5.3
Bulk Petroleum Storage		Sanborn fire insurance maps indicate the 5,000-gallon tank has existed at the Property since at least 1970. Prior to 1970, a 10,000-gallon tank was depicted at the Property from at least 1947 to 1950. The 10,000-gallon tank was not listed on the regulatory documents supplied by EDR.	REC	NA		5.3
PCBs	X					5.3
Waste / Discharges	X					5.3
Asbestos Containing Materials (ACM)		ACM may be present based on bldg. age.		Compliance with applicable regulations.	Unk	7.1
Lead Based Paint (LBP)	X					7.2
Radon	X					7.3
Mold		Water stained sheetrock ceiling in basement.		Repair of any water intrusions into the Property.	Unk	7.4
Wetlands	X					7.5

NA = Not Applicable, TBD = To Be Determined, UNK = Unknown,

1.3 General Description, Current and Historic Property Use

The Property consists of an irregular shaped 1.10 acre parcel bounded by 30th Street to the northwest, 37th Avenue to the northeast and 31st Street to the southeast. The Property is located in an urban developed area characterized by a mix of residential and commercial buildings and manufacturing and warehousing facilities. The terrain of the Property appeared to be gently sloping from the north to south. No natural surface water bodies were noted at the Property.

The Property is improved with a 1 and 3-story warehousing building with a basement. The building area is approximately 44,060-ft². The Property building is currently occupied by See Factor Industry, a warehouse and distributor of lighting and sound equipment.

The existing warehousing building was constructed circa 1920 and was used for the manufacturing of plastic products since at least the 1930s until the early 1980's, when the Property use was switched to warehousing and distribution of sound and lighting equipment. Prior to 1920, this area consisted of a garage on the northwest side of the Property and residences on the north side of the Property with the remainder of the Property consisting of vacant land dating back to at least 1915. Prior to 1915, the Property consisted of vacant land.

1.4 Findings, Opinions, and Conclusions

1.4.1 Notable Findings

- The existing building was constructed circa 1920 and was historically used for the manufacturing of plastic products (The Marblette Corp. Mfg. of Plastic Materials) from at least the 1930s until the early 1980's when the Property was changed to its current usage for the warehousing and distribution of sound and lighting equipment. Based on the industrial nature of the former tenant(s), the potential for historical use of hazardous materials and petroleum products on the Property is likely. In addition, the historical operations occurred during a time of less stringent environmental regulations, and the potential exists that a release of chemicals may have occurred at the Property.
- The Property is currently heated by a natural gas system. The Property was previously heated by an oil fired system equipped with a 5,000-gallon fuel oil storage tank. The Property was listed on the regulatory database supplied by EDR as a LTANKS, HIST AST and AST site in reference to the former storage tank. According to the AST and HIST AST databases, one 5,000-gallon fuel oil AST was closed in place on July 7, 2000 at the site. The LTANKS listing indicates a tank test failure occurred on April 21, 1998. According to DEC remarks in the database, in February 2000 three soil borings were taken on the site (in the tank area) as part of a structural investigation for a possible building expansion. There was no evidence of soil contamination and the DEC believed that there was no actual petroleum spill and the case was given a closed status as of September 15, 2004.

Hillmann was supplied with a Hazardous Substances Survey & Report prepared by MTS EnviroSurv and dated January 17, 1991. The report concluded that additional tanks were indicated on agency records. The only tank visually verified to be on the premises was the 4,500 gallon UST that was used for the existing building heating system. The report

concluded that several additional tanks had been installed on the Property since its initial development in 1914. The records show a 2,000 gallon tank buried in 1933 for an oil burning system; a 550-gallon tank buried in 1941 and a 5,000-gallon UST installed in 1947.

Hillmann was supplied with a tank closure documents prepared by USA Tank Maintenance Inc. and dated July 7, 2000. The letters stated that a 5,000-gallon, 2,000-gallon and a 550-gallon underground storage tanks were properly closed in place at the Property. Hillmann believes that the 4,500-gallon fuel oil tank mentioned in MTS's report is actually the 5,000-gallon heating oil tank closed in July of 2000.

Sanborn fire insurance maps indicate the 5,000-gallon tank had existed at the Property since at least 1970. Prior to 1970, a 10,000-gallon tank was depicted at the Property from at least 1947 to 1950. The 10,000-gallon tank was not listed on the regulatory documents supplied by EDR and no additional records indicating closure of this suspect tank was supplied to Hillmann.

No obvious visual evidence of any additional historic USTs was noted by Hillmann during the site reconnaissance. Due to the uncertain UST closure statuses (lack of confirmatory soil sampling) and potential of additional UST(s), the potential exists that a historic releases from the historic USTs has resulted in a subsurface impact to the Property.

- The Property is located within an area of Long Island City which had historically been occupied for industrial purposes. The adjoining properties were listed on the City Directories and Sanborn fire insurance maps, provided by EDR, with multiple auto repair facilities, gasoline filling stations and various manufacturing facilities. It was noted that numerous lots in the surrounding area have also been assigned an (E) designation for "*Hazardous Materials - Phase I and Phase II Testing Protocol*." These designations assure that appropriate testing and remediation, if necessary, occur on properties that are being rezoned. Based on the adjoining nature of these sites, any historical contamination at these sites has had the potential to impact the Property. However, in that event it is unlikely that the Property would be held liable for corrective action due to migration of contaminants from off-site onto the Property.

1.4.2 Non-ASTM Scope Considerations

Hillmann has also performed cursory evaluations for ASTM "Non-Scope" items, such as asbestos-containing materials (ACM), lead-based paint, radon, mold and wetlands. Our observations and research did not identify any notable concerns, except for the following:

- Considering the date of building construction, there is the potential for asbestos-containing materials at the Property. Suspect non-friable ACM observed at the Property included sheetrock wall systems and the roofing systems in good condition. Suspect friable materials included thermal systems insulation, including pipe insulation, in the basement level of the building. Additional quantities of ACM may exist in enclosed areas or areas not accessed during the assessment. It is emphasized that this limited screening does not constitute a comprehensive asbestos survey of the premises and is meant only to provide a cursory evaluation regarding the potential presence of ACM at the Property.

A limited asbestos screening was performed as part of a Hazardous Substance Survey and Report in 1990. Samples of boiler, duct and pipe insulation and air cell were tested and found to be positive for asbestos.

- Considering the date of construction of the building, lead-based paint may be present at the Property. In general, interior painted surfaces within the space were noted to be in good to fair condition on the first floor and fair to poor condition on the second floor. However, due to the non-residential usage of the Property, lead-based paint is not considered to be a significant environmental concern and no further investigation is recommended at this time.
- During the assessment, Hillmann conducted a cursory inspection of the accessed areas of the building for evidence of excessive or amplified mold growth, or for conditions favorable for mold growth. Water stained ceiling sheetrock was observed on the basement ceiling. Visible mold growth was not observed in these areas. No other obvious evidence of excessive or amplified mold growth, or conditions favorable for mold growth, was observed on the Property during the site assessment.

1.4.3 Significant Data Gaps

No data gaps that significantly impacted Hillmann's ability to identify RECs in connection with the Property have been identified.

1.4.4 Recognized Environmental Conditions

Hillmann has performed a Phase I Environmental Site Assessment in accordance with the scope and limitations of ASTM Practice E 1527-13 of the Property as described in Section 2 of this report. Any additions to, exceptions to, or deletions from this practice are also described in Section 2 of this report. This assessment has revealed no evidence of *recognized environmental conditions* in connection with the Property.

Recognized Environmental Conditions (RECs):

- The presence of the historical industrial use of the Property and adjoining properties represents evidence of a recognized environmental condition.
- The suspected historic storage tanks at the Property represent evidence of a recognized environmental condition.

Controlled Recognized Environmental Conditions (CRECs):

- No evidence of any CRECs in connection with the Property was identified.

Historical Recognized Environmental Conditions (HRECs):

- The documented closure of the 5,000-gallon heating oil storage tank and subsequent closure of the LTANKS case represents evidence of a historical recognized environmental condition.

1.5 Recommendations

1.5.1 Recognized Environmental Conditions

Based on the findings of the Phase I Environmental Site Assessment, no further investigation is recommended at this time, except for the following:

- The presence of the historical industrial use of the property represents evidence of a recognized environmental condition. Hillmann recommends conducting a Phase II Subsurface Investigation on the subject Property.
- As part of the Phase II, Hillmann recommends conducting an additional investigation, including a ground penetrating radar survey and soil borings, to determine if any USTs (in the area of the suspect UST locations) or resulting contamination exist at the subject Property. If any storage tanks are discovered during the Phase II of the subject Property, the tank(s) should be properly closed in accordance with NYSDEC regulations with confirmatory soil sampling.

1.5.2 Non-ASTM Considerations

The following should be considered with regard to further investigation or management of Non-ASTM considerations addressed by this report:

- Compliance with all applicable rules and regulations pertaining to asbestos is recommended.
- Repair of any water intrusions into the Property in order to prevent potential mold growth and prevent future conditions favorable for mold growth.

2.0 INTRODUCTION

2.1 Purpose and Scope

This assessment was conducted utilizing generally accepted Phase I ESA industry standards in accordance with the ASTM Standard Practice E 1527-13. The ASTM describes these methodologies as representing good commercial and customary practice in the United States of America for conducting an environmental site assessment of a parcel of commercial real estate with respect to the range of contaminants within the scope of the Comprehensive Environmental Response, Compensation and Liability Act (CERCLA) and petroleum products. As such, this practice is intended to permit a user to satisfy one of the requirements to qualify for the innocent landowner, contiguous property owner or bona fide prospective purchaser limitations on CERCLA liability (hereinafter, the “landowner liability protections,” or “LLPs”): that is, the practice that constitutes all appropriate inquiries into the previous ownership and uses the property consistent with good commercial and customary practice as defined at 42 U.S.C. §9601(35) (B). The primary goal of the processes established by ASTM E1527-13 is to identify *recognized environmental conditions* in connection with the Property.

The term *recognized environmental condition (REC)* is defined by the ASTM as the presence or likely presence of any hazardous substances or petroleum products in, on or at a property: (1) due to a release to the environment; (2) under conditions indicative of a release to the environment; or (3) under conditions that pose a material threat of a future release to the environment.

The ASTM has also defined the terms *historical recognized environmental conditions* and *controlled recognized environmental conditions* as two additional types of RECs. The term *historical recognized environmental condition (HREC)* is defined as a past release of any hazardous substances or petroleum products that has occurred in connection with the Property and has been addressed to the satisfaction of the applicable regulatory authority or meeting unrestricted use criteria established by a regulatory authority, without subjecting the Property to any required controls (for example, property use restrictions, activity and use limitations, institutional controls or engineering controls).

The term *controlled recognized environmental condition (CREC)* is defined as a recognized environmental condition resulting from a past release of hazardous substances or petroleum products that has been addressed to the satisfaction of the applicable regulatory authority, with hazardous substances or petroleum products allowed to remain in place subject to the implementation of required controls.

Conditions determined to be “*de minimis conditions*” are not considered to be RECs nor CRECs. *De minimis condition* is defined by the ASTM as a condition that generally does not present a threat to human health or the environment and that generally would not be the subject of an enforcement action if brought to the attention of appropriate governmental agencies.”

The chief components of this assessment are described as follows:

- A non-invasive visual reconnaissance of the Property and adjoining properties in accordance with ASTM guidelines for evidence of RECs.
- Interviews of past and present owners and occupants and state and local government officials, seeking information related to the potential presence of RECs at the Property.
- A review of standard physical record sources for available topographic, geologic and groundwater data.
- Review of standard historic record sources, such as fire insurance maps, city directories, aerial photographs, prior reports and interviews, etc., to determine prior uses of the Property from the present, back to the Property's first developed use, or back to 1940, whichever is earlier.
- Review of standard environmental record sources including federal and state environmental databases, and additional environmental record sources, to identify potential regulatory concerns with the Property, adjoining properties and properties located within the surrounding area.

These methodologies are described as representing good commercial and customary practice for conducting an Environmental Site Assessment of a property for the purpose of identifying recognized environmental conditions.

2.1.1 Non-ASTM Scope Considerations

In accordance with our contract agreement, Hillmann may have addressed the following potential environmental concerns that are outside of the requirements of the ASTM E1527-13 standard:

Asbestos-Containing Materials (ACM): A cursory visual inspection for the presence of suspect ACM within the accessed areas of buildings on the Property.

Lead-Based Paint (LBP): A cursory visual inspection of the condition of painted surfaces in the accessed areas of buildings on the Property.

USEPA Designated Radon Potential: Review of general non-site specific data published by the USEPA regarding the potential for elevated indoor levels of radon gas to occur in the area of the Property.

Mold: A cursory visual inspection within the accessed areas of buildings on the Property for evidence of systemic microbial problems, including visible mold growth, water damaged building materials or musty odors.

Wetlands: A cursory review of data published by the US Fish and Wildlife Service regarding the presence or absence of mapped wetlands on the Property. The US Fish and Wildlife Service wetlands data is typically provided to Hillmann by Environmental Data Resources, Inc. (EDR).

2.2 Property Location/Legal Description

The Property consists of a single parcel located on Block 372 of Long Island City, Queens County, New York. The tax map number designation includes Block 372, Lot 8. The Property is bounded by 30th Street to the northwest, 37th Avenue to the northeast and 31st Street to the southeast; 38th Avenue is located approximately 100 feet to the southwest. The latitude and longitude are approximately North 40.7548 degrees, West 73.9319 degrees.

2.3 Significant Assumptions

The following significant assumptions are made:

- Hillmann has assumed that the information obtained from EDR during the course of this assessment is an accurate and complete representative summary of the information contained in the referenced regulatory agency records, except when such information is obviously contradicted by other data.
- Hillmann has assumed that the information used to prepare this assessment that was obtained from ostensibly knowledgeable individuals, regulatory agency representatives or other secondary sources was an accurate and complete representative summary of the information possessed by those individuals, representatives or sources.
- Hillmann has assumed that the site operations at the time of the site visit reflect typical site conditions relative to potential environmental conditions and that no concealment of environmental conditions or releases by site owners or occupants has occurred. Likewise, Hillmann has also assumed that no areas of the Property with potential environmental concerns or RECs were concealed or otherwise not made known to us, intentionally or unknowingly, by the Property owners/occupants and/or site escort at the time of the site visit.
- For the purpose of estimating the approximate direction of groundwater flow in the absence of site specific groundwater data, unless indicated otherwise, Hillmann has assumed that the gradient of groundwater flow follows the surface topography of the Property and immediate surrounding area.

2.4 Limitations and Exceptions

2.4.1 Limiting Conditions

Hillmann was unaware of any significant limiting conditions at the time of the assessment.

2.4.2 Other Exceptions or Deletions:

No other exceptions or deletions from the ASTM Standard E 1527-13 are reported.

2.5 Data Gaps

A *data gap* is defined by the ASTM as a lack of or inability to obtain information required by this practice despite good faith efforts by the environmental professional to gather such information. A data gap is only significant if other information and/or professional experience raises reasonable concerns involving the data gap and the ability to determine the presence or absence of recognized environmental conditions.

Data Gap:	Significant (Yes/No)?	Discussion
Response to agency records requests not received as of date of report.	No	Any additional information indicative of a REC will be forwarded upon receipt.

2.6 Special Terms and Conditions

Hillmann has prepared this Phase I Environmental Site Assessment using reasonable efforts in each phase of its work to identify recognized environmental conditions associated with hazardous substances, wastes and petroleum products at the Property. The methodology of this Phase I Environmental Site Assessment was consistent with the ASTM Standard Practice for E 1527-13. Findings within this report are based on information collected from observations made on the day of the site visit and from reasonably ascertainable information obtained from governing public agencies and private sources.

This report is not definitive and should not be assumed to be a complete or specific definition of the conditions above or below grade. Information in this report is not intended to be used as a construction document and should not be used for demolition, renovation or other construction purposes. Hillmann makes no representation or warranty that the past or current operations at the Property are, or have been, in compliance with all applicable federal, state and local laws, regulations and codes.

Findings, conclusions and recommendations presented in this report are based on our visual observations of the Property, the research findings reasonably obtained, information provided by the Client, and/or a review of readily available and supplied drawings and documents. Hillmann relies completely on the information, whether written, graphic or verbal, provided by the subject Property contact(s) or as shown on any documents reviewed or received from the subject Property contact, owner or agent, or municipal source, and assumes that information to be true and correct. Although there may have been some degree of overlap in the information provided by these various sources, Hillmann did not attempt to independently verify the accuracy or completeness of all information reviewed or received during the course of this assessment.

Regardless of the findings stated in this report, Hillmann is not responsible for consequences or conditions arising from facts that were concealed, withheld or not fully disclosed at the time the assessment was conducted.

This report does not warrant against future operations or conditions, nor does it warrant against operations or conditions present of a type or at a location not investigated.

The regulatory database report provided is based on an evaluation of the data collected and compiled by a contracted data research company. The report focuses on the Property and neighboring properties that could impact the Property. Neighboring properties listed in governmental environmental records are identified within specific search distances. The search distance varies depending upon the particular government record being checked. The regulatory research is designed to meet the requirements of ASTM Standard E 1527-13. The information provided in the regulatory database report is assumed to be correct and complete.

Subsurface conditions may differ from the conditions implied by the surface observations and can only be reliably evaluated through intrusive techniques.

Reasonable efforts have been made during this assessment to identify aboveground and underground storage tanks and ancillary equipment. "Reasonable efforts" are limited to information gained from visual observation of largely unobstructed areas, recorded database information held in public record and available information gathered from interviews. Such methods may not identify subsurface equipment that may have been hidden from view due to parked automobiles and other vehicles, snow cover, vegetative growth, pavement, construction or debris pile storage or incorrect information from sources.

Unless otherwise specified in Section 2.1 of this report, an ASTM Vapor Encroachment Screening of the Property utilizing the information collected during the course of this assessment is excluded from the scope of service for this assessment.

Hillmann is not a professional title insurance firm and makes no guarantee, explicit or implied, that the records which were reviewed represent a comprehensive or precise delineation of past Property ownership or tenancy for legal purposes.

3.0 USER PROVIDED INFORMATION

3.1 Prior Environmental Reports/Documentation

The following prior environmental reports or documentation were obtained and reviewed:

Hazardous Substances Survey & Report -37-11 30th Street, Long Island City, NY; prepared by MTS EnviroSurv and dated January 17, 1991. The report concluded the following:

“Building heat was supplied by an oil-burning furnace located in the basement Boiler Room of the 3-story building. The unit was jacketed in sheet metal and contained a fiberglass thermal barrier. It burned #2 fuel oil which was stored in a 4,500 gallon underground tank buried under the pavement in the storage room adjacent the Boiler Room. There were a few oil stains observed on the floor near the furnace but they were minor. Testing the tanks for leaks was beyond the scope of the Phase 1 Study. Had the furnace or any of its associated above ground piping sustained any significant leaks the concrete paved floor would have served as a sufficient barrier, preventing seepage of oil and subsequent contamination of the soil below.”

“The fuel oil fill port and tank vent were located on the 31st Street side. There were a few stains observed on the pavement near the fill port but they were minor.”

“Most of the ACM observed in the building was in friable condition and in areas frequented by building tenants and service personnel. The presence of friable asbestos in these areas created a potential human health risk from exposure to airborne asbestos fibers. It is therefore recommended that this material be removed and/or replaced.”

“The only tank visually verified to be on the premises was the 4,500 gallon underground unit being used for the existing building heating system. Public agency documents indicated that several additional tanks had been installed on the property since its initial development in 1914: The records show a 2000 gallon tank buried in 1933 for an oil burning system. Further, the records show a 550 gallon tank buried in 1941 and a 5000 gallon UST installed in 1947. None of these tanks were physically in evidence at the site but may be presumed on the property. The tank currently in use and described by the owner; did not fit any of the records found in the agency review.”

“In addition to the data on tanks, the agency review indicated that prior occupants stored very large quantities of formaldehyde at the site. Formaldehyde is a substance listed as toxic by the federal Environmental Protection Agency. There also appeared to be plastic manufacture performed at the site. Such operations could have involved the use of hydrocarbons or other organic chemicals considered hazardous by the EPA. It also appeared that lead melting was conducted in the early 1950's. Testing soils or Groundwater for contamination by these parameters was beyond the scope of a Phase I Survey.”

Tank Certification Letters; prepared by US Tank Maintenance Inc. and dated July 7, 2000. The letters stated the following:

“This is to certify that the fuel oil tanks (5,000-gallon, 550-gallon and 2,000-gallon) located on the above subject premise has been emptied and purged of combustible or toxic vapors. Vent line was left open. The fill terminal was capped and filled with concrete on June 28, 2000, June 30, 2000 and July 07, 2000.”

3.2 Title Records/Environmental Liens/Activity and Use Limitations

Review of title records is not included in the scope of work for this assessment project. No information regarding environmental liens or activity and use limitations was provided to Hillmann by the Client.

3.3 Specialized Knowledge or Experience

No indication of any specialized knowledge or experience regarding the Property was reported to Hillmann by the Client.

3.4 Commonly Known or Reasonably Ascertainable Information

No commonly known or specialized knowledge of the Property was reported to Hillmann by the Client.

3.5 Property Value Reduction due to Environmental Conditions

No information was provided by the Client to Hillmann regarding a reduction of the Property value due to environmental problems or conditions.

3.6 Reason for Performing Phase I ESA

It is Hillmann's understanding that the Phase I ESA was being performed in consideration of a pending real estate transaction involving the Property.

4.0 RECORDS REVIEW

4.1 Standard Environmental Record Sources

An EDR Radius Map report was obtained from Environmental Data Resources of Milford, CT. The EDR Radius Map Report provided a search of standard environmental record sources in general accordance with the requirements of the ASTM E1527-13. Hillmann has reviewed the EDR Radius Map report and a summary of findings is presented in the following tables and report sections. Hillmann also reviewed the list of unmapped sites (referred to by EDR as “Orphan List” sites). Unmapped sites identified as falling within an applicable specific search distance or warranting discussion in the report, if any, have been included in the information presented below. Detailed descriptions of the meaning and significance of the regulatory databases can be found in the EDR Radius Map Report in Appendix E.

Regulatory Database	Search Distance	Property Listed?	Adj. Properties Listed?	Total Listings Within Search Distance
Fed. NPL/Proposed NPL	1-mile	No	No	0
Fed. Delisted NPL	½-mile	No	No	0
Fed. CERCLIS	½-mile	No	No	0
Fed. CERC-NFRAP	½-mile	No	No	0
Fed. RCRA CORRACTS	1-mile	No	No	1
Fed. RCRA TSD	½-mile	No	No	0
Fed. RCRA LQG	Site & Adj.	No	No	
Fed. RCRA SQG	Site & Adj.	No	No	
Fed. RCRA CESQG	Site & Adj.	No	No	
Fed. ENG Control List	Site	No		
Fed. INST Control List	Site	No		
Fed. ERNS	Site	No		
State/Tribal Hazardous Waste Site	1-mile	No	No	11
State/Tribal Landfill/Solid Waste	½-mile	No	No	2
State/Tribal Leaking Storage Tanks	½-mile	Yes	No	45
State/Tribal Registered Storage Tanks	Site & Adj.	Yes	Yes	
State/Tribal Eng. Control List	Site	No		
State/Tribal Inst. Control List	Site	No		
State/Tribal Voluntary Cleanup Sites	½-mile	No	No	3
State/Tribal Brownfields	½-mile	No	No	2
Supplemental Databases	Site & Adj.	No	Yes	

4.1.1 Property Listings

The following Property listings were identified:

- AST, HIST AST, LTANKS – See Factor Industry Inc., 37-11 30th Street: According to the AST and HIST AST databases, one 5,000-gallon fuel oil AST was closed in place on July 7, 2000 at the site. The LTANKS listing indicates a tank test failure occurred on April 21, 1998. According to DEC remarks in the database, in February 2000 three of soil borings were taken on the site (3 in the tank area) as part of a structural investigation for a possible building expansion. There was no evidence of soil contamination and the DEC believed that

there was no actual petroleum spill and the case was given a closed status as of September 15, 2004. Considering the closed status, the LTANKS listing is considered a HREC in connection with the Property warranting no additional investigation at this time.

4.1.2 Adjoining Property Listings

The following adjoining property listings were identified:

- EDR US Historical Cleaners, NY E Designation – Lot 33, Tax block 371 at 3724 30th Street: This site adjoins the Property to the north-northwest and is up gradient based on area topography. According to the E Designation database, the E designation was put into effect on October 7, 2008. The description is listed as “Hazardous Materials* Phase I and Phase II Testing Protocol.” These designations assure that appropriate testing and remediation, if necessary, occur on properties that are being rezoned. According to the EDR US Historical Cleaners database, a drycleaners by the name of “Denim Washing Inc.” existed at the site from at least 2004 to 2009.
- SPILLS, E Designation – Lot 7, Taxblock 372 at 37-31 30th Street: This site adjoins the Property to the northwest and is up gradient based on area topography. According to the E Designation database, the E designation was put into effect on October 7, 2008. The description is listed as “Hazardous Materials* Phase I and Phase II Testing Protocol.” These designations assure that appropriate testing and remediation, if necessary, occur on properties that are being rezoned. According to the SPILLS database, on July 23, 2003, an unknown quantity of waste oil was released due to poor housekeeping. Corrective action was taken and the listing was assigned a closed date of September 3, 2003.
- E Designation, UST, HIST UST – Abbeys Automate Inc. at 37-29 31st Street: This site adjoins the Property to the east-southeast and is down gradient based on area topography. This site is listed with the name Lot 6, Tax block 373 on the E Designation database. According to the E Designation database, the E designation was put into effect on October 7, 2008. The description is listed as “Hazardous Materials* Phase I and Phase II Testing Protocol.” These designations assure that appropriate testing and remediation, if necessary, occur on properties that are being rezoned. The UST database indicates two 4,000-gallon gasoline USTs were closed in place at the site in 1998.
- E Designation, EDR US Historical Auto Station – Lot 23, Tax block 372 at 3018 37th Avenue: This site adjoins the Property to the north-northeast and is up gradient based on area topography. According to the E Designation database, the E designation was put into effect on October 7, 2008. The description is listed as “Hazardous Materials* Phase I and Phase II Testing Protocol.” These designations assure that appropriate testing and remediation, if necessary, occur on properties that are being rezoned. The EDR US Historical Auto Station database indicates the site was occupied by an auto repair facility in 2004.
- EDR US Historical Auto Station – 3020 37th Avenue: This site adjoins the Property to the north-northeast and is up gradient based on area topography. The EDR US Historical Auto

Station database indicates the site was occupied by an auto repair facility from at least 1999 to 2010.

4.1.3 ASTM Search Distance Findings

The following is a summary of the findings of the regulatory database review with regard to sites identified as located within the ASTM specified search distance surrounding the Property. In order to keep this report informative and yet concise, Hillmann has provided a brief discussion of the listed site(s) for each database category that appears most likely to impact the Property based on distance, topography and/or case status. A copy of the full EDR Radius Map Report, including available details of all listed sites, is included in Appendix E.

Note that listings for the following databases, if identified, would be discussed above in Sections 4.1.1 and 4.1.2: Registered Storage Tanks, Federal RCRA Generators, Federal and State INST and ENG Controls, ERNS.)

Federal NPL: No NPL listings were identified within a one-mile radius of the Property.

Federal Delisted NPL: No DNPL listings were identified within a ½-mile radius of the Property.

Federal CERCLIS: No CERCLIS listings were identified within a ½-mile radius of the Property.

Federal CERCLIS-NFRAP: No CERC-NFRAP listings were identified within a ½-mile radius of the Property.

Federal RCRA-CORRACTS: One (1) CORRACTS listing was identified within a one-mile radius of the Property. The site is Con-Edison – Ravenswood Tunnel at 3854 Vernon Boulevard NW Corner, located approximately 3,743 feet to the west-northwest and at a lower elevation relative to the Property. According to the database, the RFA was completed and it was determined that an RFI was not necessary. Considering the distance and topographic gradient away from the Property, this site does not represent a REC in connection with the Property.

Federal RCRA-TSD: No TSD listings were identified within a ½-mile radius of the Property.

State/Tribal Hazardous Waste Sites: Eleven (11) SHWS listings were identified within a one-mile radius of the Property. The closest site in proximity to the Property is Amtrak Sunnyside Yard at 39-29 Honeywell Street, located approximately 840 feet to the south and at a lower elevation relative to the Property. Considering the distance and topographic gradient away from the Property, this site does not represent a REC in connection with the Property.

State/Tribal Landfill/Solid Waste Disposal Sites: Two (2) SWF/LF listings were identified within a ½-mile radius of the Property. The closest site in proximity to the Property is City Used Auto Center Inc. at 37-25 21st Street, located approximately 2,107 feet to the northwest and at a lower elevation relative to the Property. Additionally, this site was listed on the SPILLS database. According to the SPILLS database, on March 11, 2003 it was reported that

approximately 50-gallons of transmission fluid, 1-gallon of battery acid, 50-gallons of antifreeze, 50-gallons of motor oil, an unknown quantity of auto waste fluids and an unknown quantity of gasoline had been deliberately released at the site. Corrective action was taken and the listing was given a spill closed date of January 29, 2007. The SWF/LF database indicates the site is an inactive vehicle dismantling facility. Considering the status, distance and topographic gradient away from the Property, this site does not represent a REC in connection with the Property.

State/Tribal leaking Storage Tanks: Forty-five (45) LTANKS listings were identified within a ½-mile radius of the Property. The closest non-adjacent up gradient site with an active status is listed as Apartment Building TTF at 34-20 32nd Street, located approximately 1,853 feet to the northeast and at a higher elevation relative to the Property. The database listing indicated that a tank test failure was reported on March 6, 2012. According to the DEC Memo, “03/06/12-Zhune spoke to Ray from PTC. He said they test the UST and failed. The tank was emptied and cleaned. PTC installed a temporary tank.” Considering the status and distance away from the Property, this site does not represent a REC in connection with the Property.

State/Tribal Voluntary Cleanup Sites: Three (3) VCP listings were identified within a ½-mile radius of the Property. The closest listing in proximity to the Property is Levco metal finishes at 34-11 36th Street, located approximately 1,177 feet to the east and at a lower elevation relative to the Property. Considering contamination at the site is being voluntarily addressed and the topographic gradient away from the Property, this site does not represent a REC in connection with the Property.

State/Tribal Brownfields: Three (3) BROWNFIELDS listings were identified within a ½-mile radius of the Property. The closest site in proximity to the Property is Fresh Cleaners & Laundry Inc. at 39-26 30th Street, located approximately 952 feet to the southwest and at a lower elevation relative to the Property. Considering the topographic gradient away from the Property, this listing does not represent a REC in connection with the Property.

Review of the sites identified within the ASTM search parameters did not identify any nearby or surrounding area sites that are considered to be a REC in connection with the Property, unless as discussed otherwise previously in this section.

4.2 Additional Environmental Record Sources

4.2.1 Supplemental Database Listings

Hillmann reviewed the EDR Radius Map report for listings on supplemental databases that were searched in addition to the Standard Environmental Record Sources. Any property or adjoining property listings on such databases, if identified, would be discussed in Section 4.1.1 and 4.1.2. None of the other supplemental database listings identified by the EDR Radius Map report are considered to be a REC in connection with the Property.

4.2.2 Local Agency & Internet Research

Hillmann performed a search of available local and municipal agencies for pertinent information pertaining to the Property, particularly with regard to potential environmental concerns such as petroleum storage tanks, storage and usage of hazardous substances and petroleum products, and/or known or suspected environmental contamination. Hillmann also conducted a cursory internet search of the Property address for information indicative of a REC. The following table summarizes the findings of the research:

Source:	Inquiry Made?	Type:	Outcome:
NYC Building Department	Yes	Internet	Hillmann reviewed available on-line records pertaining to the Property. No records indicating a potential environmental concern were identified.
NYC Fire Department	Yes	Storage tank search request sent	Response not received prior to report completion.
NYC Department of Environmental Protection	Yes	FOI Request	Response not received prior to report completion.
NYS Department of Environmental Conservation	Yes	Internet	Hillmann reviewed available on-line records pertaining to the Property. The search revealed a Spill record which indicated on April 21, 1998 a tank test failure occurred at the Property. The spill was closed on September 15, 2004. Additionally, bulk storage tank information was identified which indicated a 5,000-gallon aboveground vaulted tank was closed in place at the Property on July 7, 2000.
NYS Department of Environmental Conservation	Yes	FOI Request	Response not received prior to report completion.
USEPA Envirofacts search http://www.epa.gov/enviro/index.html	Yes	Internet	The Property address was searched. No results for the Property were found.
www.google.com	Yes	Internet	The Property address was searched. No information indicative of a REC was identified.
Other:	NA		

4.3 Physical Setting Sources

4.3.1 USGS 7.5 Minute Topographic Map

The USGS 7.5 minute series topographic map covering the Property (Central Park, NY/NJ Quadrangle) was reviewed. The maps indicated an approximate elevation at the Property of 40 feet above mean sea level. The topography indicated by the map appeared to be gently sloping downward to the south. The closest down gradient water body depicted by the map consisted of the Dutch Kills, a tributary of the East River, located approximately 1-mile to the south of the Property.

4.3.2 Soils

Based on USDA Soil Conservation Service (SCS) data summarized by the EDR Geocheck-Physical Setting Source Addendum, the soil type at the Property is classified as “Urban Land”. The Urban land designation indicates that a majority of the original soils on the site have been disturbed by development or covered with impervious surfaces, such as buildings or pavement.

4.3.3 Geology

Based on geologic data summarized by the EDR Geocheck - Physical Setting Source Addendum, the geologic formation in the vicinity of the Property is described as a stratified sequence of the Mesozoic Era, Cretaceous System, and Upper Cretaceous Series.

4.3.4 Hydrology

No site specific hydro-geologic data was available for the Property. Based on the drainage/topography of the Property and surrounding area, the inferred direction of groundwater flow appears to be towards the south. A detailed subsurface investigation of the Property would be needed to accurately determine site specific groundwater data such depth, gradient and flow direction.

4.4 Historical Use – Property and Adjoining Properties

Hillmann has conducted research in order to help identify the likelihood of past uses having led to recognized environmental conditions in connection with the Property. Standard historical sources have been sought in an attempt to document the past uses of the Property as far back as it can be shown that the Property contained structures; or from the time the Property was first used for residential, agricultural, commercial, industrial or governmental purposes.

4.4.1 Fire Insurance Maps

Hillmann obtained a Certified Sanborn Map Report from EDR in order to research published historic fire insurance maps for the Property and surrounding area. The following is a summary of site use information interpreted from a review of the report:

YEAR(S)	DESCRIPTION	
1898	Property:	The Property is depicted as vacant lots with a dwelling on the north side.
	Adjacent Properties:	The sites adjacent to the northeast and northwest of the Property are depicted with vacant land and dwellings. The sites adjacent to the southeast and southwest of the Property were depicted with vacant land.
1915	Property:	The northwest portion of the Property is labeled as “McLaughlins Garage,” a dwelling is present on the north side of the Property and the remainder of the Property is depicted as vacant land.
	Adjacent Properties:	The site adjacent to the northeast portion of the property is depicted with residences and vacant land. The sites to the southeast of the Property are depicted an auto storage facility, a print shop, a wagon shed and vacant land. Vacant land is depicted to the southwest of the Property. The sites northwest of the Property are depicted with vacant land and dwellings.

YEAR(S)	DESCRIPTION	
1936	Property:	The north side of the Property is depicted with dwellings, apartments and “City Garage.” The center of the Property is depicted with the existing Property building and is labeled as “The Marblette Corp. Mfg. of Plastic Materials.” The southeast side of the Property is labeled as “Kettles & Kilns” and “Lead Molding.” The northwest section of the Property is depicted as an office and a warehouse. The southern portion of the Property is depicted with “Superior Commercial Body Builders Inc.”
	Adjacent Properties:	The site adjacent to the northeast portion of the Property is depicted with residences and vacant land. The sites to the southeast of the Property are depicted an auto repair facility, warehouses and vacant land. An auto repair facility is depicted to the southwest of the Property. The sites northwest of the Property are depicted with vacant land and dwellings.
1947 and 1950	Property:	The north side of the Property is depicted with dwellings, apartments. The center of the Property is depicted with the existing Property building and is labeled as “The Marblette Corp. Mfg. of Plastic Materials.” The southeast side of the Property is labeled as “Kettles & Kilns,” “Storage,” “Warehouse” and “Lead Molding.” The northwest section of the Property is labeled as “Shipping & Storage,” Office & Warehouse” and “Laboratory”. A 10,000-gallon storage tank is depicted in the southern corner of the Property.
	Adjacent Properties:	The site adjacent to the northeast portion of the property is depicted with residences. The sites to the southeast of the Property are depicted with a printing facility, storage facilities and stores. An auto body and filling station are depicted to the southwest of the Property. The sites northwest of the Property are depicted with warehouses and dwellings.
1970, 1977, 1979, 1980, 1985, 1986, 1988, 1989, 1990, 1991, 1992, 1993, 1994, 1995 and 1996	Property:	The existing Property building is depicted and is labeled “The Marblette Corp. Mfg. of Plastic Materials.” The southeast side of the Property is labeled as “Kettles & Kilns,” “Storage,” “Warehouse” and “Lead Molding.” The northwest section of the Property is labeled as “Shipping & Storage,” “Warehouse” and “Parking.” A 5,000-gallon storage tank is depicted in the southern corner of the Property.
	Adjacent Properties:	The site adjacent to the northeast portion of the Property is depicted with offices, commercial buildings and residences. The sites to the southeast of the Property are depicted with a manufacturing facility and auto repair facility. An auto wash and filling station are depicted to the southwest of the Property. The sites northwest of the Property are depicted with offices, warehouses, dwellings and a manufacturing facility.
2001, 2002, 2003, 2004, 2005 and 2006	Property:	The existing Property building is depicted. The southeast side of the Property is labeled as “Kettles & Kilns,” “Storage,” “Warehouse” and “Lead Molding.” The northwest section of the Property is labeled as “Shipping & Storage,” “Warehouse” and “Parking.”
	Adjacent Properties:	The site adjacent to the northeast portion of the Property is depicted with offices and commercial buildings, residences and auto repair facility. The sites to the southeast of the Property are depicted with a loft and auto repair facility. An auto repair facility is depicted to the southwest of the Property. The sites northwest of the Property are depicted with offices, warehouses and a manufacturing facility.

4.4.2 City Directories

Hillman obtained an EDR City Directory Abstract report to obtain data of historic city directory listings for the Property. The following is a generalized summary of the findings of City Directory Research:

YEAR(S)	SUMMARY	
1934 to 2013	Property:	The Property address of 3711 30 th Street was listed with “See Factor Industry” on the 1983, 1991, 2000, 2005, 2008 and 2013 directories. Additionally, “Darshan Singh” and “Kawasar Ahmed” are listed on the 2000 directory. The Property Address 3709 30 th Street is listed with “Reid, Anna” on the 1934 directory, “Kress & Kress Attys At Law” on the 1970 directory and “Kress Attorney,” “Santiago Villares” and “Dibenedetto Atty” on the 2000 diectory. The Property address of 3707 30 th Street was listed with “Codyss Shoe Repair TN Leo Cody” on the 1934 directory. The Property address 3713 30 th Street was listed with various owner names on the 1934 and 2000 directories. The Property address of 3008 37 th Avenue was listed with “Merchant Services of Queens” and “HNA Entertainment” on the 2013 directory and with “Scarola Vito Benedetta Ice” on the 1934 directory. The Property address of 3010 37 th Avenue is listed with several owner names on the 1934 and 1945 directories.

	Adjacent Properties:	Various stores, businesses and residential occupants were listed. Commercial occupants of note include “Rudd Mfg Co. Water Heaters” on the 1939 and 1945 directories for 3714 30 th Street; “Capital Fuel Oil Co” on the 1967, 1970 and 1976 directories for 3722 30 th Street; “Imperial Machine Corp” on the 1976, 1983, 1991 and 2000 directories and “Kaiser Machine Corp” on the 1970 directory for 3724 30 th Street; “Marblette Co. The Plastic Mfrs” on the 1962, 1967 and 1970 directories for 3731 30 th Street; “Ready Service Station,” “Clements Bros Auto Body Fender Repair,” and “Mikay Service Station” on the 1950 directory for 37-38 31 st Street; “Cyber Metal Tech” on the 2005, 2008 and 2013 directories and “Angel Auto Collision Inc” on the 1983 directory for 3729 31 st Street; “Clements Bros Auto Body Fender Repair” on the 1962 and 1967 directories, “Warren Ed Gas Station” and “Ready Service Station” on the 1945 directory and “Medecky Jul Auto Repair” on the 1939 directory for 3738 31 st Street and “Moon Auto Repairs” on the 2005 and 2008 directories, “Crown Auto Body Shop” on the 1991 and 2000 directories and “Astoria Auto Tech” on the 1991 directory for 3020 37 th Avenue.
--	-----------------------------	---

4.4.3 Historical Topographic Map Review

Due to the availability of alternate historic sources, as well as the likelihood that this source would not provide any significant data, historical topographic maps were not researched for this assessment.

4.4.4 Aerial Photograph Review

Due to the availability of alternate historic sources, as well as the likelihood that this source would not provide any significant data, historical aerial photographs were not researched for this assessment.

4.4.5 Petroleum/Natural Gas Well Review

Hillmann reviewed historical record sources for evidence of historic petroleum and/or natural gas wells at the Property. No record of any historical petroleum/natural gas wells at the Property was identified.

Hillmann reviewed historical record sources for evidence of historic petroleum and/or natural gas wells at the Property.

4.4.6 Historical Records Data Failure

Historic land use data prior to 1898 was not obtained during this assessment. The date of the first developed use of the Property was determined to be a garage on the northwest side of the Property and dwellings on the north side of the Property circa 1915 and the current Property building on the remainder of the Property circa 1920. The earliest usage of the Property was determined to be an auto garage and residences. It is Hillmann’s opinion that a data gap regarding historical records was not encountered during this assessment.

4.4.7 Summary of Historic Use Research

The existing warehousing building was constructed circa 1920 and was used for the manufacturing of plastic products since at least the 1930s until the early 1980’s, when the

Property use was switched to warehousing and distribution of sound and lighting equipment.. Prior to 1920, this area consisted of a garage on the northwest side of the Property and residences on the north side of the Property with the remainder of the Property consisting of vacant land dating back to at least 1915. Prior to 1915, the Property consisted of vacant land.

Adjoining properties appear to have been historically occupied by a mix of residences, offices auto repair facilities and filling stations, manufacturing facilities and commercial businesses since the early 20th century. The adjoining properties were listed on the City Directories and Sanborn fire insurance maps, provided by EDR, with multiple auto repair facilities, gasoline filling stations and various manufacturing facilities. It was noted that numerous lots in the surrounding area have also been assigned an (E) designation for “Hazardous Materials - Phase I and Phase II Testing Protocol.” These designations assure that appropriate testing and remediation, if necessary, occur on properties that are being rezoned. Based on the adjoining nature of these sites, any historical contamination at these sites has had the potential to impact the Property.

5.0 SITE RECONNAISSANCE

5.1 Methodology and Limiting Conditions

The site reconnaissance consisted of visual and/or physical observations of the Property and improvements, adjoining properties as viewed from the Property boundaries and the surrounding area based on visual observations from adjacent public thoroughfares. Building exteriors were observed at ground level, unless otherwise indicated. Where applicable, Hillmann accessed and observed representative areas of building interiors to the extent they were made safely accessible with the cooperation of the site escort.

The site reconnaissance was conducted by Ms. Stephanie Lamb on April 2, 2014. Weather conditions at the time of the assessment included a temperature of approximately 45 degrees F and clear skies. Hillmann was escorted by Mr. Bob See, the Property owner.

5.1.1 Significant Inaccessible Areas

Hillmann is not aware of any areas of the Property that were inaccessible at the time of the inspection.

5.2 General Site Setting

5.2.1 Site and Vicinity Characteristics

The Property consists of an irregular shaped parcel bounded by 30th Street to the northwest, 37th Avenue to the northeast and 31st Street to the southeast. The parcel has an area of approximately 48,038 ft². Virtually 100 % of the Property is covered by the building and the asphalt paved parking lot on the north corner of the Property. The Property is located in an urban developed area characterized by a mix of residential and commercial buildings and manufacturing and warehousing facilities.

5.2.2 Topographic Characteristics

The terrain of the Property appeared to be very gently sloping from the north to south. No natural surface water bodies were noted at the Property.

5.2.3 General Description of Structures

The Property is improved with a 1 and 3-story warehousing building with a basement. The 1st and 2nd floors of the building are used for the storage and distribution of lighting and sound equipment with the 3rd floor used as office space. The building area is approximately 44,060-ft².

5.2.4 Sources of Heating and Cooling

The Property building is heated via a gas fired boiler located in the main basement area and natural gas ceiling mounted blowers. Cooling appears to be provided by an electric HVAC system.

5.2.5 Potable Water Source/Sewage Disposal System

Potable water and sewer services are provided via municipal utility services.

5.2.6 Current Use(s) of the Property

The Property building is occupied by See Factor Industry, a warehouse and distributor of lighting and sound equipment.

5.2.7 Past Use(s) of the Property

No obvious indication of past Property usage likely to have involved the use, treatment, storage, disposal or generation of hazardous substances or petroleum products was observed at the time of the site visit. Please refer to Section 4.4 for findings of historical site use research.

5.2.8 Current Use(s) of the Adjoining Properties

The following describes adjacent and abutting properties:

Dir	Street Address	Description
NE	30-01 37 th Avenue 30-14 37 th Avenue 30-16 37 th Avenue 30-18 37 th Avenue	Industrial/Manufacturing Residential Mixed-Use Residential/Commercial Parking
SE	37-21 31 st Street 37-29 31 st Street	Mixed-Use Residential/Commercial Transportation/Utility
SW	37-36 31 st Street 37-37 30 th Street	Industrial/Manufacturing Public Facility/Institution
NW	37-24 30 th Street 37-22 30 th Street 37-12 - 37-20 30 th Street 29-16 37 th Avenue	Industrial/Manufacturing Commercial/Office Industrial/Manufacturing Industrial/Manufacturing

No visual observations indicative of a potential environmental concern were noted of the adjoining properties.

5.2.9 Past Use(s) of the Adjoining Properties

No indication of past uses of the adjoining properties was noted at the time of the site visit. Please refer to Section 4.4 for the findings of historical site use research.

5.2.10 Current/Past Uses of Surrounding Area

The Property is located in an urban area of the Queens Borough of New York City. The vicinity of the Property consists of a densely developed urban area with a mix of commercial buildings, residential properties, manufacturing facilities, warehouses and auto repair facilities. No indications of past Property uses that differ substantially from current conditions were observed at the time of the site visit.

5.3 Interior & Exterior Observations

5.3.1 Storage/Usage of Hazardous Substances and Petroleum Products

No other significant storage/usage of hazardous substances and petroleum products was observed.

5.3.2 Drums

No drums were observed at the Property.

5.3.3 Other Hazardous Substances/Petroleum Products

No other containers of hazardous substances or petroleum products were noted on the Property at the time of the site visit.

5.3.4 Unidentified Substance Containers

No unidentified containers suspected of containing hazardous substances or petroleum products were noted on the Property at the time of the site visit.

5.3.5 Storage Tanks

The Property is currently heated by a natural gas system. The Property was previously heated by an oil fired system equipped with a 5,000-gallon fuel oil storage tank. The Property was listed on the regulatory database supplied by EDR as a LTANKS, HIST AST and AST site in reference to the former storage tank (see Section 4.1.4 for details of these listings).

Hillmann was supplied with a Hazardous Substances Survey & Report prepared by MTS EnviroSurv and dated January 17, 1991. The report concluded that additional tanks were indicated on agency records (see Section 3.1 for details). The only tank visually verified to be on the premises was the 4,500 gallon UST that was used for the existing building heating system. The report concluded that several additional tanks had been installed on the Property since its initial development in 1914. The records show a 2,000 gallon tank buried in 1933 for an oil burning system; a 550 gallon tank buried in 1941 and a 5,000 gallon UST installed in 1947.

Hillmann was supplied with a tank closure documents prepared by USA Tank Maintenance Inc. and dated July 7, 2000. The letters stated that a 5,000-gallon, 2,000-gallon and a 550-gallon underground storage tanks were properly closed in place at the Property. Hillmann believes that the 4,500-gallon fuel oil tank mentioned in MTS's report is actually the 5,000-gallon heating oil tank closed in July of 2000.

Sanborn fire insurance maps indicate the 5,000-gallon tank had existed at the Property since at least 1970. Prior to 1970, a 10,000-gallon tank was depicted at the Property from at least 1947 to 1950. The 10,000-gallon tank was not listed on the regulatory documents supplied by EDR and no additional records indicating closure of this suspect tank was supplied to Hillmann.

No obvious visual evidence of any additional historic USTs was noted by Hillmann during the site reconnaissance. Due to the uncertain UST closure statuses (lack of confirmatory soil sampling), and potential for additional UST, the potential exists that a historic releases has resulted in a subsurface impact to the Property.

5.3.6 Polychlorinated Biphenyls (PCBs)

No suspected PCB containing electrical or hydraulic equipment was identified.

5.3.7 Odors

No strong, unusual or pungent odors were noted on the Property.

5.3.8 Pools of Liquid

No pools of liquid were noted at the Property.

5.3.9 Interior Stains or Corrosion

No interior stains or corrosion were noted at the Property.

5.3.10 Interior Drains/Sumps

No floor drains or sump pits were noted at the Property other than for storm water or sewage management.

5.3.11 Exterior Pits/Ponds/Lagoons

No evidence of exterior pits, ponds or lagoons was identified on the Property in connection with waste treatment or disposal.

5.3.12 Stained Soil, Pavement/Stressed Vegetation

No evidence of stained soils or stressed vegetation was identified on the Property.

5.3.13 On-Site Solid Waste Dumping/Fill Material

No evidence of on-site solid waste dumping was noted at the Property. Historic urban fill materials are presumed to exist at the Property considering the long history of site development.

5.3.14 Wastewater

Sanitary sewage and storm water runoff generated on-site are discharged into the New York City sewer system. No other waste discharges were noted at the Property.

5.3.15 Septic Systems

No indication of septic systems was noted on the Property.

5.3.16 Wells

No indication of a well was noted on the Property.

6.0 INTERVIEWS

6.1 Interviews with Past and Present Owners and Occupants

Type	Name; Affiliation/Title	Summary
Key Site Manager	Bob See/Owner	Mr. See was interviewed regarding the uses and conditions of the Property relative this assessment and compliance with ASTM E1527-13. Pertinent information, where obtained, is referenced in the appropriate sections of the report.
Property Occupants	Not applicable	Hillmann was not able to interview individual building occupants.
Past Owners, Occupants, Operators	Not applicable	Past owners/occupants of the Property were not available for interview at the time of the assessment.
Owners/Occupants of Adjacent or Nearby Properties	Not applicable	The Property was not an abandoned property with evidence of unauthorized uses or uncontrolled access; therefore, interviews with adjacent or nearby property owners or occupants were not conducted.

6.2 Interviews with State and/or Local Government Officials

Written and on-line requests for environmental records of the Property from State and Local governmental agencies are detailed in Section 4.2.2.

7.0 NON-ASTM SCOPE CONCERNS

In accordance with our contract agreement, Hillmann has conducted cursory evaluations of the following “Non-ASTM Scope Considerations” that are outside of the requirements of the ASTM E1527-13 standard:

7.1 Asbestos-Containing Material (ACM)

Considering the date of building construction, there is the potential for asbestos-containing materials at the Property. Suspect non-friable ACM observed at the Property included sheetrock wall systems and the roofing systems in good condition. Suspect friable materials included thermal systems insulation including pipe insulation in the basement level of the building. Additional quantities of ACM may exist in enclosed areas or areas not accessed during the assessment. It is emphasized that this limited screening does not constitute a comprehensive asbestos survey of the premises and is meant only to provide a cursory evaluation regarding the potential presence of ACM at the Property.

A limited asbestos screening was performed as part of a Hazardous Substance Survey and Report in 1990. Samples of boiler, duct and pipe insulation and air cell were tested and found to be positive for asbestos.

7.2 Lead-Based Paint

Considering the date of construction of the building, lead-based paint may be present at the Property. In general, interior painted surfaces within the space were noted to be in good to fair condition. However, due to the non-residential usage of the Property, lead-based paint is not considered to be a significant environmental concern and no further investigation is recommended at this time.

7.3 Radon

According to data compiled by the USEPA, as summarized by the EDR Radius Map Report with GeoCheck, the Property is located in an area with a low potential for radon concentrations that exceed current USEPA action guidelines. Queens County is classified as a Zone 3 or ‘low risk’ area for radon.

7.4 Mold

During the assessment, Hillmann conducted a cursory inspection of the accessed areas of the building for evidence of excessive or amplified mold growth, or for conditions favorable for mold growth. Water staining was observed on the ceiling sheetrock in the main basement. Visible mold growth was not observed in these areas. No other obvious evidence of excessive or amplified mold growth, or conditions favorable for mold growth, was observed on the Property during the site assessment.

7.5 Wetlands

Based on a review of the EDR Radius Map Report with GeoCheck, no NWI mapped wetlands were indicated on or immediately adjacent to the Property.

It is emphasized that the absence of NWI mapped wetland areas indicated by the EDR report does not necessarily rule out the potential presence of regulated wetland areas on or immediately adjoining the Property. A wetland delineation should be sought from a qualified firm if a more comprehensive determination regarding the presence or absence of wetlands on or adjacent to the Property is warranted.

8.0 ENVIRONMENTAL PROFESSIONAL STATEMENT

I declare that, to the best of my professional knowledge and belief, I meet the definition of *Environmental Professional* as defined in §312.10 of 40 CFR 312. I have the specific qualifications based on education, training and experience to assess a *property* of the nature, history and setting of the subject *property*. Hillmann has developed and performed all appropriate inquiries in conformance with the standards and practices set forth in 40 CFR Part 312.



Craig Downs
Environmental Professional

9.0 REFERENCES

EDR City Directory Abstract Report, Environmental Data Resources, 2014

EDR Radius Map Report with GeoCheck, Environmental Data Resources, 2014

EDR Sanborn Map Report, Environmental Data Resources, 2014

Hazardous Substances Survey & Report -37-11 30th Street, Long Island City, NY; prepared by MTS EnviroSurv and dated January 17, 1991.

10.0 APPENDICES

Appendix A	Site Diagram / Vicinity Map
Appendix B	Site Photographs
Appendix C	Questionnaires / User Provided Information
Appendix D	Historical Records Documentation
Appendix E	Regulatory Records Documentation
Appendix F	Other Documents
Appendix G	Project Personnel Qualifications

APPENDIX A
SITE DIAGRAM / VICINITY MAP

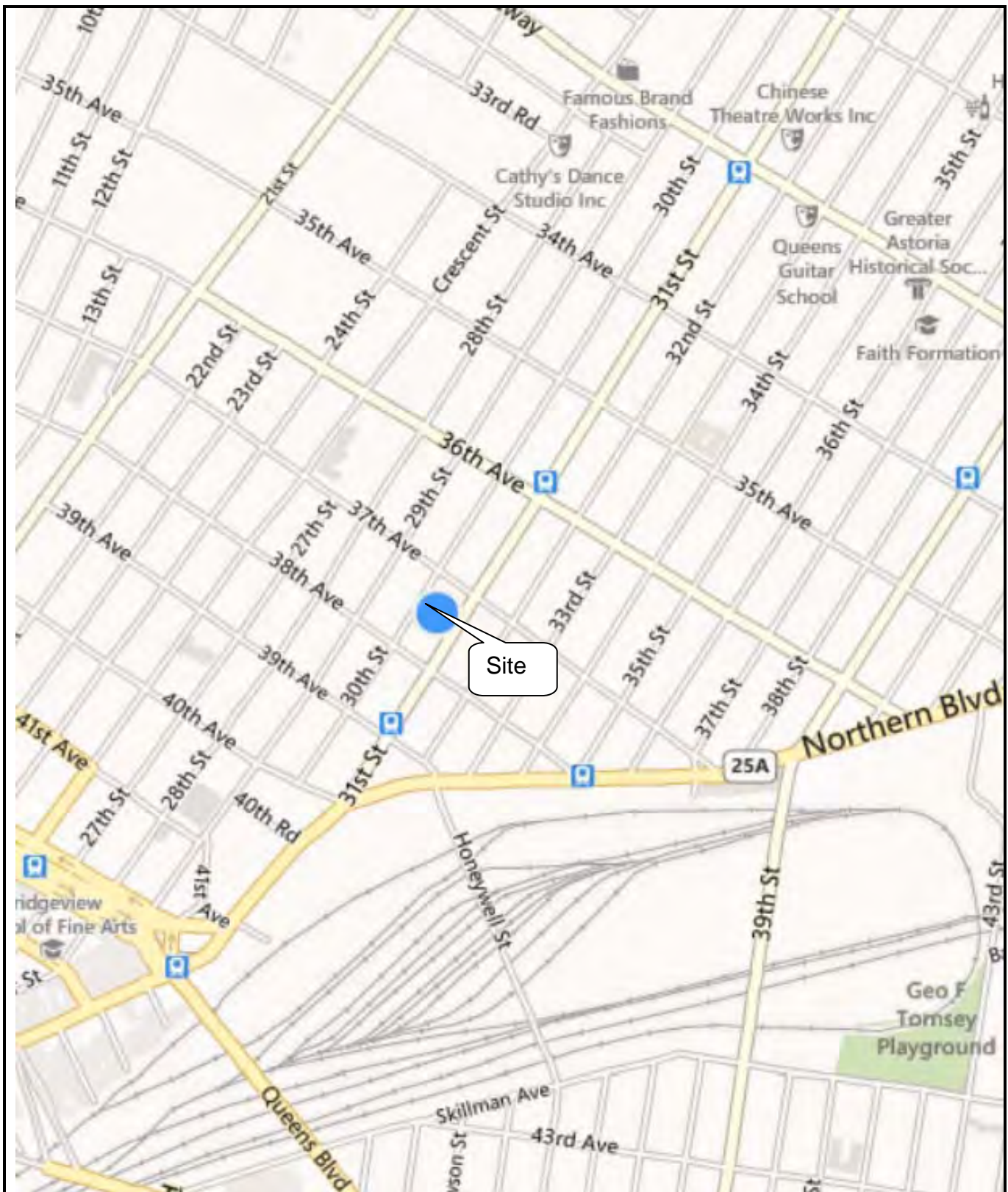

Figure 1: SITE VICINITY MAP

SCALE: (Not to Scale)



Project Location: 37-11 30th Street
Long Island City, NY

Project No.: Z3-3293



Figure 2: SITE DIAGRAM

SCALE: (Not to Scale)



Project Location: 37-11 30th Street
Long Island City, NY

Project No.: Z3-3293

APPENDIX B
SITE PHOTOGRAPHS

PHOTO LOG
37-11 30th Street
Long Island City, NY



Subject Property – Northwest Elevation



Property Parking Lot on North Side



Subject Property – Northeast Elevation



Auto Repair Northeast of Property



Subject Property – Southeast Elevation



Commercial Site Southeast of Property

PHOTO LOG
37-11 30th Street
Long Island City, NY

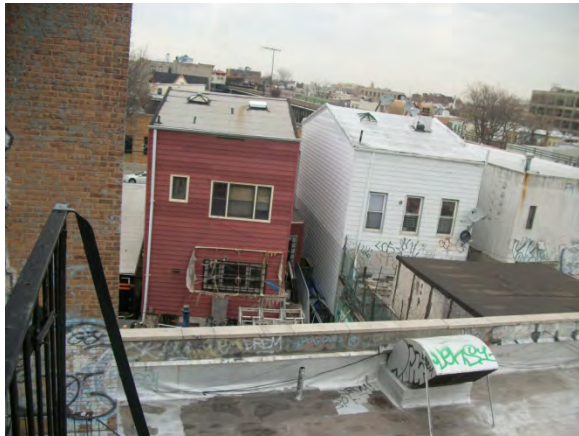

Residential Sites Northeast of Property



Commercial Sites Northwest of Property



Commercial/Warehouse Site Southwest of Property



Sealed Fill Port on Southeast Side of Property



Trade School Southwest of Property

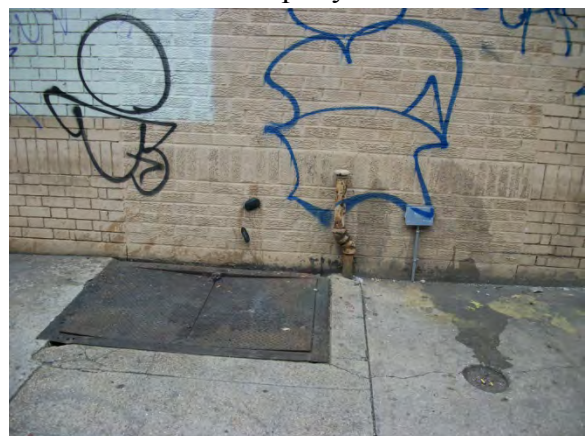

Vent Pipe on Southeast Side of Property

PHOTO LOG
37-11 30th Street
Long Island City, NY



Gas Boiler Located in Main Basement

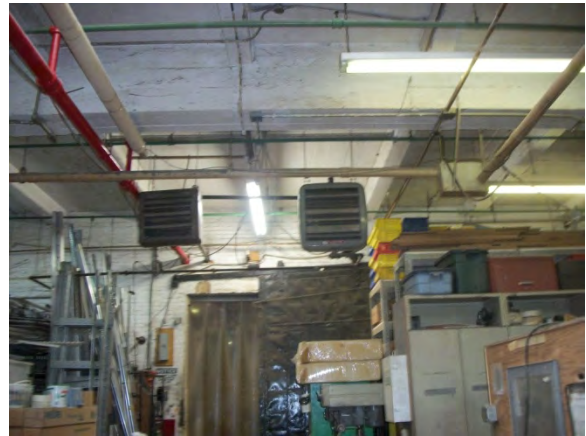

Typical Ceiling Mounted Blowers



Gas Hot Water Heater Located in Main
Basement

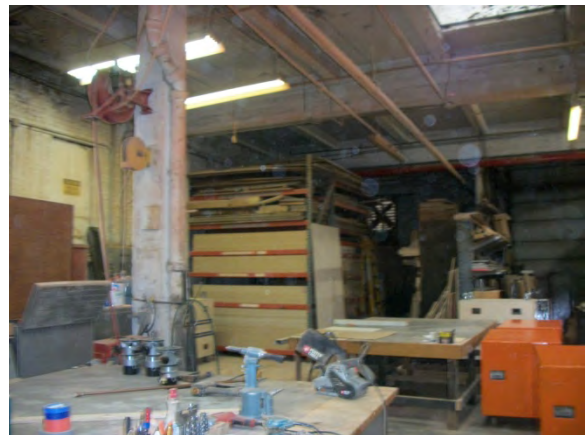

View of 1st Floor Storage Area



Electric Panels Located in Main Basement



View of 1st Floor Storage Area

PHOTO LOG
37-11 30th Street
Long Island City, NY

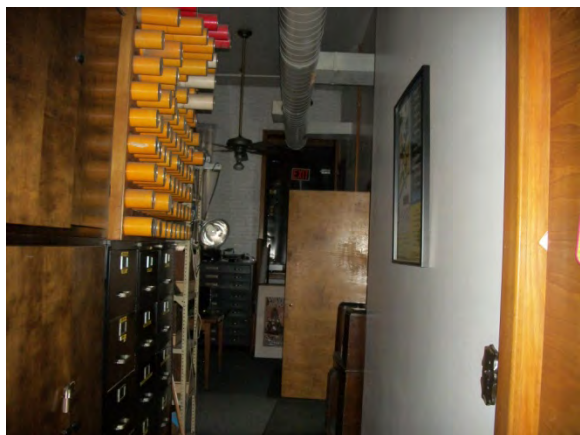

View of 2nd Floor Storage Area



Water Staining on Basement Ceiling



View of 3rd Floor Office Area



Suspect Asbestos Containing Pipe Insulation
in Basement

APPENDIX C
QUESTIONNAIRES/USER PROVIDED INFORMATION

U.S.A. TANK MAINTENANCE INC.

TEL (718) 923-9000

FUEL OIL TANK SPECIALISTS

FAX (718) 599-9150

249 Richards Street

Brooklyn, New York 11231

NEW YORK CITY FIRE DEPARTMENT
BUREAU OF FIRE PREVENTION
9 METROTECH CENTER
BROOKLYN, NEW YORK 11201-3857
BURIED TANK UNIT

July 7, 2000

RE: ACCOUNT NO. NONE; VIOLATION # NONE
FUEL OIL TANK - 1 - 5,000 Gallon #2 U.S.T

PRESENT OWNER: See Factor Industry, Inc.

LOCATION: 37-11 30th. Street Long Island City, New York

CERTIFICATION

This is to certify that the fuel oil tank located on the above subject premise has been emptied and purged of combustible or toxic vapors. Vent line was left open. The fill terminal was capped and filled with concrete on July 07, 2000.

The tank was filled with solid inert material - cement slurry - in accordance to Title 3 RCNY SS 21-02.

This **Certification** is issued to attest the said completion of requirement of non-using of oil tank in the premise. (The fuel oil tank storage is no longer required at the above mentioned premise) .

Sincerely yours,

U.S.A. TANKS, INC.

KEITH BARTLEY

Installers Lic.

80070030 - Expires 02/01/03

S.S.

STATE OF NEW YORK
COUNTY OF KINGS

SWORN BEFORE ME THIS

7th DAY OF

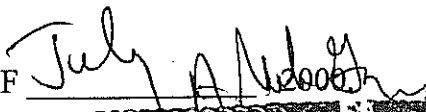
July 

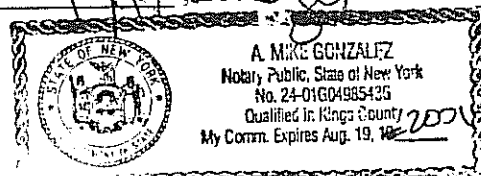

U.S.A. TANK MAINTENANCE INC.

TEL (718) 923-9000

FUEL OIL TANK SPECIALISTS

FAX (718) 599-9150

249 Richards Street

Brooklyn, New York 11231

NEW YORK CITY FIRE DEPARTMENT
BUREAU OF FIRE PREVENTION
9 METROTECH CENTER
BROOKLYN, NEW YORK 11201-3857
BURIED TANK UNIT

July 7, 2000

RE: ACCOUNT NO. NONE; VIOLATION # NONE
FUEL OIL TANK - 1 - 2,000 Gallon #2 U.S.T

PRESENT OWNER: See Factor Industry, Inc.

LOCATION: 37-11 30th. Street Long Island City, New York

CERTIFICATION

This is to certify that the fuel oil tank located on the above subject premise has been emptied and purged of combustible or toxic vapors. Vent line was left open. The fill terminal was capped and filled with concrete on June 28, 2000.

The tank was filled with solid inert material - sand - in accordance to Title 3 RCNY SS 21-02.

This **Certification** is issued to attest the said completion of requirement of non-using of oil tank in the premise. (The fuel oil tank storage is no longer required at the above mentioned premise) .

Sincerely yours,

U.S.A. TANKS, INC.

KEITH BARTLEY

Installers Lic.

80070030 - Expires 02/01/03

S.S.

STATE OF NEW YORK
COUNTY OF KINGS

SWORN BEFORE ME THIS

17 DAY OF

July, 2000.

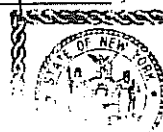

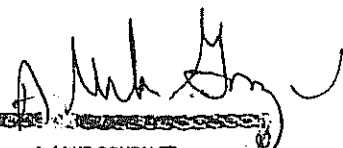
A. MIKE GONZALEZ
Notary Public, State of New York
No. 24-01604685436
Qualified in Kings County
My Comm. Expires Aug. 19, 2001

U.S.A. TANK MAINTENANCE INC.

TEL (718) 923-9000

FUEL OIL TANK SPECIALISTS

FAX (718) 599-9150

249 Richards Street

Brooklyn, New York 11231

NEW YORK CITY FIRE DEPARTMENT
BUREAU OF FIRE PREVENTION
9 METROTECH CENTER
BROOKLYN, NEW YORK 11201-3857
BURIED TANK UNIT

July 7, 2000

RE: ACCOUNT NO. NONE; VIOLATION # NONE
FUEL OIL TANK - 1 - 550 Gallon #2 U.S.T

PRESENT OWNER: See Factor Industry, Inc.
LOCATION: 37-11 30th. Street Long Island City, New York

CERTIFICATION

This is to certify that the fuel oil tank located on the above subject premise has been emptied and purged of combustible or toxic vapors. Vent line was left open. The fill terminal was capped and filled with concrete on June 30, 2000.

The tank was filled with solid inert material - sand - in accordance to Title 3 RCNY SS 21-02.

This **Certification** is issued to attest the said completion of requirement of non-using of oil tank in the premise. (The fuel oil tank storage is no longer required at the above mentioned premise) .

Sincerely yours,
U.S.A. TANKS, INC.

KEITH BARTLEY

Installers Lic.

80070030 - Expires 02/01/03

S.S.

STATE OF NEW YORK
COUNTY OF Queens

SWORN BEFORE ME THIS 7th DAY OF July, 2000. 

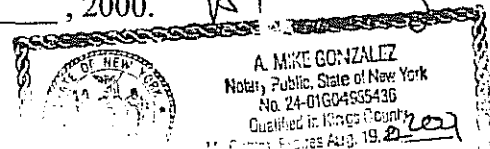

TEL (718) 384-9151
FAX (718) 599-9150

INV. NO 1096

U.S.A.
TANK MAINTENANCE INC.
FUEL OIL TANK SPECIALIST
249 RICHARDS STREET
BROOKLYN, N.Y. 11231

July 7, 2000

BILL TO See Factor JOB NAME 37-11 30th. Street
37-11 30th. Street L.I.C., NY
L.I.C., New York 11001

DESCRIPTION	AMOUNT
-------------	--------

06/28/00 - 07/07/00

Jackhammered concrete to expose area where 550 gallon tank is located.

Excavated and exposed top of tank.

Cut open access way into tank.

Pumped out and squeegee cleaned one (1) 550 gallon fuel oil storage tank.

Ragged down and gas freed tank.

Filled tank with sand.

Welded tank closed.

Capped fill line with cement.

Resurfaced area with cement.

Ground off bolts in Dutchboy (basement) on manhole cover assembly.

Pumped out and squeegee cleaned one (1) 5,000 gallon fuel oil storage tank.

Ragged down and gas freed tank.

Provided cement pumper to pump cement slurry from street to tank.

PAGE 2

Provided cement slurry to fill tank.

Capped fill line with cement.

Ground off bolts in Dutchboy (street) on manhole assembly.

Cut open access way into tank.

Pumped out and squeegee cleaned one (1) 2,000 fuel oil storage tank.

Gas freed tank.

Filled tank with sand.

Capped fill line with cement.

Welded tank closed.

Provided affidavits.

\$ 11,643.25

TAX 960.57

TOTAL \$ 12,603.82

Previous Payments	06/14/00	(6,000.00)
	06/30/00	(2,500.00)

BALANCE DUE \$ 4,103.82

PAID

TERMS: BALANCE DUE UPON RECEIPT OF INVOICE

TEL (718) 384-9151
FAX (718) 599-9150

INV. NO 1090

U.S.A.
TANK MAINTENANCE INC.
FUEL OIL TANK SPECIALIST
249 RICHARDS STREET
BROOKLYN, N.Y. 11231

June 29 ,2000

BILL TO See Factor JOB NAME 37-11 30th. Street
37-11 30th. Street L.I.C., New York
L.I.C., New York 11101

DESCRIPTION	AMOUNT
-------------	--------

06/28/00

Disposed of 794 gallons of water at a rate of \$.85 per gallon.

\$ 674.90

TAX 55.68

TOTAL \$ 730.58

PAID

TERMS: BALANCE DUE UPON RECEIPT OF INVOICE

TEL (718) 384-9151
FAX (718) 599-9150

INV. NO 1093

U.S.A.
TANK MAINTENANCE INC.
FUEL OIL TANK SPECIALIST
249 RICHARDS STREET
BROOKLYN, N.Y. 11231

July 5, 2000

BILL TO See Factor JOB NAME 37-11 30th. Street
37-11 30th. Street L.I.C., NY
L. I. C., New Yoek 11101

DESCRIPTION	AMOUNT
-------------	--------

06/30/00

Jack hammered concrete: three (3) men three (3) hours.

Re-surfaced area of excavation with cement: two (2) men one (1) hour.

Disposed of 361 gallons of water.

\$ 747.00

TAX 61.63

TOTAL \$ 808.63

PAID

TERMS: BALANCE DUE UPON RECEIPT OF INVOICE

TEL (718) 384-9151
FAX (718) 599-9150

INV. NO 1094

U.S.A.
TANK MAINTENANCE INC.
FUEL OIL TANK SPECIALIST
249 RICHARDS STREET
BROOKLYN, N.Y. 11231

July 05, 2000

BILL TO See Factor JOB NAME 37-11 30th. Street
37-11 30th. Street L.I.C., NY
L.I.C., New York 11101

DESCRIPTION	AMOUNT
-------------	--------

07/05/00

Disposed of 915 gallons of contaminated oil\water.

\$ 777.75

TAX 64.16

TOTAL \$ 841.91

PAID

TERMS: BALANCE DUE UPON RECEIPT OF INVOICE

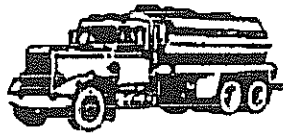

A.B.C. TANK REPAIR & LINING INC.

280 EAST 88TH ST. BROOKLYN, NY 11236
(718) 272-2800
(718) OIL- TANK

30, November 1999

Manny Caruana
See Factor
37-11 30th St.
LIC, N.Y 11101

Re: 5,000 gallon fuel tank abandonment at 37-11 30th St. LIC

Dear Mr. Caruana,

ABC Tank Repair and Lining, inc. will provide the supervision, manpower, equipment and material to perform the following services at the referenced location:

Pump out/ pressure wash existing 5,000 gallon tank at referenced location. Tank is then to be filled with concrete slurry, and affidavit sent to NYFD. Any and all compliance with New York State DEC is customer's responsibility.

Our lump sum price is \$5,775.00 plus disposal charges of \$.50 per gallon for any wash water generated and any water that may be found in the tank.

Terms of payment: \$2,500.00 deposit balance due, net upon completion of job. All prices are subject to tax.

If the terms, prices and conditions meet your approval, please sign and return to ABC. For our mutual convenience our Fax# is (718) 272-3147.

Hoping to be of service I remain

Sincerely,

Mark Salarnack
ABC TANK

Approved _____



(516) 968-4245

256-B ORINOCO DRIVE, BRIGHTWATERS, NEW YORK 11718

FAX: (516) 968-4247

**HAZARDOUS SUBSTANCES
SURVEY & REPORT**

**37-11 30TH STREET
LONG ISLAND CITY, NEW YORK**

**PRESENTED TO
CHEMICAL BANK**

**PROJECT NO. R-302
Rev. 1**

January 17, 1991

**REPORT PREPARED & CERTIFIED BY
ARTHUR GERUNDA, PRESIDENT**

NYC CERT. #03337; NYS CERT. #AH88-07511

**NOTE: THIS DOCUMENT IS SOLELY INTENDED TO MEET THE PRE-LOAN REQUIREMENTS OF THE INSTITUTION NOTED ABOVE.
NO AUTHORIZATION IS GIVEN TO DISTRIBUTE THIS REPORT TO ANY PARTIES NOT INVOLVED IN THE TRANSACTION FOR WHICH
THE REPORT WAS PUBLISHED. THIS DOCUMENT IS NOT TO BE USED AS THE BASIS FOR ANY REMEDIAL ACTION.**

37-11 30TH CORPORATION
37-11 30TH STREET, LONG ISLAND CITY, NEW YORK
PROJECT NO. R-302

EXECUTIVE SUMMARY

The property that was surveyed and is the subject of this report was found to be free of any overt signs of contamination due to exposure to organic chemicals, hydrocarbons, toxic wastes or other reactive substances.

Asbestos Containing Material (ACM) was found in the building in the form of thermal insulation associated with the building heat system.

There were no materials of construction that were suspected of containing, as constituents, urea-formaldehyde foams or resins or polychlorinated biphenyls (PCBs).

CONDITION & UTILIZATION

The property was located at 37-11 30th Street in Long Island City, New York. It contained attached commercial warehouse buildings used for storage of theatrical lighting equipment and a small vacant parcel used for parking. The buildings were single story except for one 3-story unit. Construction of the buildings dates back to circa 1915. All were in good condition and appeared to be well maintained.



**37-11 30TH CORPORATION
37-11 30TH STREET. LONG ISLAND CITY, NEW YORK
PROJECT NO. R-302**

SURVEY & OBSERVATIONS

An inspection of the property began with the interior of the buildings, which were all similarly constructed. The buildings were attached and each was accessible from the interior. The main building had 3 stories with a basement. The others were single story with no basements.

The structures had poured concrete frames with poured concrete floors. The roofs were wood with wood joist and steel I-beam supports. **There was no sprayed or troweled-on fireproofing observed on any structural members.**

**NO UREA-
FORMALDEHYDE**

Inspections were made of spaces between walls and above ceilings to find insulation used for heat conservation. There were no thermal insulation materials observed that were suspected of containing urea-formaldehyde foams or resins

Building heat was supplied by an oil-burning furnace located in the basement Boiler Room of the 3-story building. The unit was jacketed in sheetmetal and contained a fiberglass thermal barrier.



37-11 30TH CORPORATION
37-11 30TH STREET. LONG ISLAND CITY, NEW YORK
PROJECT NO. R-302

**ACM FOUND
IN BASEMENT**

It burned #2 fuel oil which was stored in a 4,500 gallon underground tank buried under the pavement in the storage room adjacent the Boiler Room. There were a few oil stains observed on the floor near the furnace but they were minor. Testing the tanks for leaks was beyond the scope of the Phase I Study. Had the furnace or any of its associated above ground piping sustained any significant leaks the concrete paved floor would have served as a sufficient barrier, preventing seepage of oil and subsequent contamination of the soil below.

Also located in the Boiler Room was a decommissioned furnace. This unit was jacketed in a cementitious thermal packing. The unit was attached to an exhaust duct which was covered with the same material. Samples from the boiler and the duct were taken and subjected to laboratory analysis **which revealed that the material contained asbestos.** The ACM on both the furnace and the duct was in friable condition. The furnace contained approximately 180 square feet of ACM while the duct constituted roughly 250 square feet.

There was a pipe emanating from the decommissioned boiler that was covered with additional ACM. The material was friable and constituted about 8 linear feet.

The balance of pipes in the basement storage areas were, for the most part, uninsulated or covered with a fiberglass wrap. There were however, several runs of pipe that were covered with ACM.



37-11 30TH CORPORATION
37-11 30TH STREET. LONG ISLAND CITY, NEW YORK
PROJECT NO. R-302

**ACM FOUND
ABOVE
BASEMENT**

The material was in friable condition and constituted approximately 100 linear feet.

An inspection of the upper floors of the building followed. The 3-story building was accessed by a steel staircase and a freight elevator. The other buildings were all accessible from inside. Most areas of each building were used for storage of theatrical lighting equipment and supplies.

Interior partitions were brick as well as sheetrock. The ceilings were covered with sheetmetal attached directly to the wood roof supports. All pipes and risers were exposed. Most of the pipes were either uninsulated or covered with a fiberglass wrap. **There were a few lengths of ACM observed near the entrance to the basement that constituted 40 linear feet.**

Additional asbestos pipe lagging was observed in the wood shop. It constituted roughly 80 linear feet.

An additional 40 linear feet was observed near the Bay door entrance to the 3-story building. The material was in friable condition.

An additional 3 linear feet of ACM was observed on a steam riser in the second floor storage area. The condition of the material had deteriorated due to worker activity.



**37-11 30TH CORPORATION
37-11 30TH STREET. LONG ISLAND CITY, NEW YORK
PROJECT NO. R-302**

**NO STAINS,
DEBRIS OR
OTHER SYMPTOMS
OF DUMPING
OR SPILLING**

The exterior of the building was brick. Entrances were on both the 30th and 31st Street sides of the building. There were several bay doors located on both sides of the building.

There was about 15 feet of concrete paved sidewalk from the edge of the building to the curb on both sides. All pavements were free of stains, pitting and other symptoms of exposure to hydrocarbons, toxic wastes or other reactive substances.

There was a fenced in parking lot adjacent to the 3-story building which was paved with gravel. It was used to park and store delivery trucks and storage trailers. Weeds and vegetation were observed growing in the lot. All vegetation appeared healthy and showed no signs of inhibited growth from exposure to harsh or toxic substances. A closer inspection revealed abundant growth of subterranean roots. There were no stains or any other symptoms of dumping or spilling. The security fence had closing gates to further restrict access by outsiders.

The fuel oil fill port and tank vent were located on the 31st Street side. There were a few stains observed on the pavement near the fill port but they were minor.

NO PCB's

There were no transformers or other electric devices observed on the property that were suspected of containing PCB's.



**37-11 30TH CORPORATION
37-11 30TH STREET. LONG ISLAND CITY, NEW YORK
PROJECT NO. R-302**

The surrounding area was primarily commercial with similarly constructed warehouse buildings lining the block. There were no industrial or heavy commercial operations that were observed within a 1/2 mile radius of the site that were suspected of generating, processing or improperly storing hazardous or toxic substances.

(Note: The property's owner has reported that storage tanks installed on the building's roof were removed prior to his purchase of the site. The tank installation was discovered during the development of the historical profile found below.)

REMEDIAL ACTION

Most of the ACM observed in the building was in friable condition and in areas frequented by building tenants and service personnel. The presence of friable asbestos in these areas created a potential human health risk from exposure to airborne asbestos fibers. It is therefore recommended that this material be removed and/or replaced. Estimated cost for removal and replacement of all ACM is \$14,000.



37-11 30TH CORPORATION
37-11 30TH STREET. LONG ISLAND CITY, NEW YORK
PROJECT NO. R-302

LABORATORY ANALYSIS

Bulk samples of materials suspected of containing asbestos were subjected to Polarized Light Microscopy analysis at the facilities of Laboratory Testing Services, Inc., an EPA and NIOSH approved laboratory located in Westbury, New York.

HISTORICAL PROFILE

NEW YORK CITY MUNICIPAL AGENCY REVIEW

To determine if prior owners, tenants or utilization of the subject premises had the potential to cause residual contamination, **MTS EnviroSurv** has performed a search of records of the New York City Fire Department, Bureau of Fire Prevention, Underground Storage Tank Section and the New York City Department of Buildings (Queens County). Specific Activities or events that could adversely affect the environmental quality of the subject premises have been tabulated and can be found below.



37-11 30TH CORPORATION
37-11 30TH STREET. LONG ISLAND CITY, NEW YORK
PROJECT NO. R-302

Summary of Findings

The only tank visually verified to be on the premises was the 4500 gallon underground unit being used for the existing building heating system. Public agency documents indicated that several additional tanks had been installed on the property since its initial development in 1914. The records show a 2000 gallon tank buried in 1933 for an oil burning system. Further, the records show a 550 gallon tank buried in 1941 and a 5000 gallon UST installed in 1947. None of these tanks were physically in evidence at the site but may be presumed on the property. The tank currently in use and described by the owner, did not fit any of the records found in the agency review.

The Fire Marshall's office showed no record of any tanks. This indicated that the existing tank was not duly registered. There was insufficient information available to determine if leak testing of the tank in service was required by existing State Law. Leak testing of tanks in or out of service was beyond the scope of a Phase I Survey.

5000. -
is Based
Tank by
oil Burn



37-11 30TH CORPORATION
37-11 30TH STREET, LONG ISLAND CITY, NEW YORK ...
PROJECT NO. R-302

In addition to the data on tanks, the agency review indicated that prior occupants stored very large quantities of formaldehyde at the site. Formaldehyde is a substance listed as toxic by the federal Environmental Protection Agency. There also appeared to be plastic manufacture performed at the site. Such operations could have involved the use of hydrocarbons or other organic chemicals considered hazardous by the EPA. It also appeared that lead melting was conducted in the early 1950's. Testing soils or groundwater for contamination by these parameters was beyond the scope of a Phase I Survey.

NEW YORK CITY FIRE DEPARTMENT.
UNDERGROUND STORAGE TANK SECTION

No record found

NEW YORK CITY DEPARTMENT OF BUILDINGS

Records indicate past utilization of site had the potential for causing residual contamination see below.

A complete index of all work performed at the site was not available on either the Card Index System or the 2 Computer Systems used by the Department of Buildings. The following information represents all applications found while performing a thorough search of block and lot records.



37-11 30TH CORPORATION
37-11 30TH STREET. LONG ISLAND CITY, NEW YORK
PROJECT NO. R-302

Alteration 2339/1913 Completed 1-27-1914

.. Convert 3-story stable into garage

Install on existing house drain one Eureka Oil And Gas
Separator

New Building 3330/1915 Completed 3-24-1916

1-story brick building/garage

New Building 21613/1922 Completed 6-27-1927

1-story brick building/factory

Owner-Operators & Traders, Inc.

New Building 21614/1922 Completed 6-27-1927

1-story brick building/factory

New Building 21615/1922 Completed 6-27-1927

1-story brick building/factory

New Building 15879/1926 Completed 12-14-1926

1-story brick building/public garage

Owner-Operator & Traders, Inc.



**37-11 30TH CORPORATION
37-11 30TH STREET. LONG ISLAND CITY, NEW YORK
PROJECT NO. R-302**

Alteration 1559/1933 Completed 3-28-1933

**Filed to bury 2000 gallon fuel oil tank under sidewalk
and install oil burning equipment.**

Alteration 2973/1930

**Install gas piping for meter to supply gas for auto repair shop
at 37-21 1st Avenue (30th St.)**

Miscellaneous 10192/1940 Completed 1-29-1941

**Filed to install electric oil burner and 550 gallon buried
under sidewalk tank/factory.**

Alteration 324/1941 Completed 5-25-1942

**Erected 10,000 gravity tank for purposes of cooling during
manufacturing process/factory**

Owner-Product Realty Corporation

Miscellaneous 1966/1947

For 37-14 31st Street

Install a 5000 gallon tank & 2 new oil burners

PRS 2958/1951 Completed 9-5-1951

For 37-21 30th Street

Install gas line for lead pots/factory



**37-11 30TH CORPORATION
37-11 30TH STREET. LONG ISLAND CITY, NEW YORK
PROJECT NO. R-302**

**PRS 5934/1954 Completed 1-6-1955
For 37-21 30th Street
Install gas lines for kettles/factory**

**PRS 187/1955 Completed 1-21-1955
For 37-18 31st Street
Install gas line for kettles/factory**

Miscellaneous 5201/1947.

**To erect steel platform to support 3 mixing machines
(plastic mixture), each machine weighing 6,000 lbs.**

1-story brick building/Manufacture of Plastics

Owner-Marbelette Corporation

Alteration 1659/1946 Completed 1-15-1948

**To install 2 baking ovens/manufacturing building with
offices**

Owner-Marbelette Corporation

Building Notice 2059/1951

**Erect steel supports for 4 steel 3,000 gallon formalde-
hyde 9 tanks on roof.**



37-11 30TH CORPORATION
37-11 30TH STREET. LONG ISLAND CITY, NEW YORK
PROJECT NO. R-302

*Removed
(Cable size)*

Alteration 542/1954

Filed to erect 1-5,000 gallon steel tank on supports and
2-3,000 gallon tanks to store formaldehyde for manufac-
ture of plastic parts/factory..

Building Notice 6/1955 · Completed 5-6-1958

Filed to erect 1-3,000 gallon steel tank on existing
supports for storage of formaldehyde.

Certificate of Occupancy 121839

Issued 3-26-1958

Parking Lot

Alteration 1542/1956 Completed 11-18-1960

Filed to legalize 3 buildings into a combined use of manufac-
turing and storage. Existing 3-story building under lot #13,
to be used for storage, existing 1-story buildings lot #8 and
#26 to be used for manufacturing.

1 & 3 story buildings, manufacturing and storage.

Certificate of Occupancy 142123

Issued 9-26-1961

1 & 3 story building/manufacturing & storage



37-11 30TH CORPORATION
37-11 30TH STREET. LONG ISLAND CITY, NEW YORK
PROJECT NO. R-302

STATE AND FEDERAL AGENCY REVIEW

A search was conducted of records maintained by the New York State Department of Environmental Conservation(DEC) and the United States Environmental Protection Agency(EPA). The following information describes data found on file at those agencies for sites/facilities within a 1/2 mile radius of the property surveyed.

NYS DEPARTMENT OF ENVIRONMENTAL CONSERVATION

Active Hazardous and Non-hazardous Waste Oil Facilities

12/89 Report

No record found

Active Non-hazardous Waste Oil Facilities

12/89 Report

No record found

Commercial Treatment, Storage & Disposal Facilities

12/89 Report

No record found



37-11 30TH CORPORATION
37-11 30TH STREET. LONG ISLAND CITY, NEW YORK
PROJECT NO. R-302

Hazardous Waste, Treatment, Storage and Disposal Facilities

12/89 Report

No record found

Chemical Bulk Storage Facilities

Koch & Lowy

DEC #2-000131

21-24 39th Avenue

Standard mMotor Products, Inc.

DEC #2-000153

37-18 Northern Blvd.

Inactive Hazardous Waste Sites

4/90 Report

Amtrak Sunnyside Yard



37-11 30TH CORPORATION
37-11 30TH STREET. LONG ISLAND CITY, NEW YORK
PROJECT NO. R-302

US ENVIRONMENTAL PROTECTION AGENCY

CERCLIS Site Listing

11/19/90

No record found

National Priority Listing

11/19/90

No record found

GENERAL ANALYSIS

This report is based on the observations made on December 13, 1990 at the site described. The survey was a Pre-Loan Phase I inspection made to meet the requirements of **Chemical Bank** and to determine if there were any overt signs of contamination present at the site, any hazard due to friable Asbestos, or if there was any indication of noncompliance with Federal or Local Environmental Regulations. This report applies only to those portions of the building, property, rooms, public access areas and utility areas inspected. The observations reported do not apply to those areas or items not seen, not capable of being seen or otherwise difficult to inspect.

This report is not to be construed or used as a guarantee, a warranty, a prediction of future condition or an estimate of value.



**37-11 30TH CORPORATION
37-11 30TH STREET. LONG ISLAND CITY, NEW YORK
PROJECT NO. R-302**

APPENDIX



LAB. NO.: 90-03292(065)

**REPORT OF
ASBESTOS DETERMINATION
FOR**

**MTS ENVIRO SURV
258-B ORINOCO DRIVE
BRIGHTWATERS, NEW YORK 11718
AT**

**37-11 30TH STREET
LONG ISLAND CITY, NEW YORK**

DECEMBER 26, 1990

Laboratory Testing Services

LAB. NO.: 90-03292(065)

CLIENT: MTS Enviro Surv
258-B Orinoco Drive
Brightwaters, New York 11718
Attn: Mr. Art Gerunda

CLIENT'S P.O. NO: 9004

MATERIAL: Four (4) Bulk Samples

SUBMITTED FOR: Asbestos Determination

1.0 BACKGROUND:

Laboratory Testing Services, Inc. received four (4) bulk samples - labeled R-302, for asbestos determination from MTS Enviro Surv, Brightwaters, New York.

2.0 PROCEDURE:

Analysis of friable samples was done in accordance with EPA "Interim Method for the Determination of Asbestos in Bulk Insulation Samples" (EPA-600/M4-82-020, Dec. 1982).

This method utilizing Polarized Light Microscopy is applicable to all bulk samples of friable insulation materials submitted for identification and quantification of asbestos components.

Analysis of non-friable materials is performed by a modified version of (EPA-600/M4-82-020). Non-friable substances are not within the scope of the EPA method. Quantification of asbestos in these samples may deviate from the accurate range normally obtained from (EPA/600/M4-82-020).

3.0 APPLICABLE QUALIFICATIONS:

Our Laboratory is accredited under the National Voluntary Laboratory Accreditation Program (NVLAP) for bulk asbestos analysis. Our laboratory has been assigned NVLAP Laboratory Code Number 1332. This program is performed under the United States Department of Commerce, National Institute of Standards and Technology (formerly National Bureau of Standards), Gaithersburg, Maryland.

Laboratory Testing Services, Inc. is an approved laboratory in the New York State Department of Health (NYSDOH) Environmental Laboratory Approval Program (ELAP Identification # 10837).

4.0 RESULTS:

The following results were obtained from our tests.

(1)

Laboratory Testing Services

METHOD: 1) EPA-600/M4-82-020 / Polarized Light Microscopy
2) Modified EPA-600/M4-82-020 / Polarized Light Microscopy *

IDENTIFYING INFORMATION:

PROJECT NAME: R-302
CLIENT: MTS Enviro Surv
ATTENTION: Mr. Art Gerunda

PROJECT NO.: 3292
LAB.NO.: 90-03292(065)

SAMPLE ORIGINATION:

SAMPLING AGENCY: MTS Enviro Surv
SAMPLING SITE: 37-11 30th Street, Long Island City, New York
SAMPLING DATE: Unknown
NO. OF SAMPLES: Four (4)

DATE RECEIVED IN LAB.: 12/14/90
DATE ANALYZED: 12/17/90

RESULTS:

SAMPLE NO.	LTS ID#	COLOR, METHOD	SAMPLE IDENTIFICATION	ASBESTOS CONTENT (% BY VOLUME)	ASBESTOS TYPE	OTHER COMPONENTS
01	90B5626	GREY,1	37-11 30TH STREET, BOILER JACKET	65	CHRYSTILE	CELLULOSE 5%, CEMENT AND OPAQUES 30%
02	90B5627	WHITE,1	37-11 30TH STREET, DUCT	35, 35	AMOSITE, CHRYSTILE	MAGNESIA 30%
03	90B5628	WHITE,1	37-11 30TH STREET, AIR CELL	45, 10, 5	AMOSITE, CHRYSTILE, CROCIDOLITE	CELLULOSE 5%, MAGNESIA 35%
04	90B5629	TAN,1	37-11 30TH STREET, PIPE	12	CHRYSTILE	CELLULOSE 80%, BINDER AND OPAQUES 8%

ND = None Detected

*Non-friable substances are not within the scope of the EPA method for bulk asbestos analysis.

Quantification of asbestos in these samples may deviate from the accuracy range normally obtained from EPA/600/M4-82-020.

(2)

5.0 CERTIFICATION AND SIGNATURES:

We certify this report is a true and authentic report of results obtained from o tests.

Respectfully submitted,

LABORATORY TESTING SERVICES, INC.

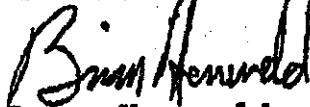

Brian Heneveld, P.E.
Vice President



David C. Harvey
President

es

(3)

Laboratory Testing Services, Inc. is accredited by the USEPA National Voluntary Laboratory Approval Program (NVLAP). Neither NVLAP nor the USEPA claim to endorse the validity or accuracy of this report.
Report on sample by client applies only to sample. Report on samples by us applies only to lot sampled.
Information contained herein is not to be used for reproduction except by special permission.
Samples retained for thirty days maximum after date of report unless specifically requested otherwise by client. The liability of the Laboratory Testing Services, Inc. with respect to the services charged for herein, shall in no event exceed the amount of the invoice.

Laboratory Testing Services

LAB. NO.: 90-03292(065)

APPENDIX A

CHAIN OF CUSTODY RECORDS

FIRE DEPARTMENT • CITY OF NEW YORK
BUREAU OF FIRE PREVENTION
ROOM 439, 250 LIVINGSTON STREET
BROOKLYN, N.Y. 11201-5884

RECORD SEARCH REQUEST
UNDERGROUND STORAGE TANKS

MAIL TO:

MTS EnviroSurv
256-B Orinoco Drive
Brightwaters NY 11718

Search No. <u>34160</u>

Attn. Paul Balsamo/Mgr. Investigations
516-968-4245

The undersigned requests the following information:

37-01/37-23 SO ST. AKA 37-14/37-32 31 ST AKA 30-02/30-12 37 AVE.
ADDRESS BOROUGH QUEENS

For Buried Motor Vehicle Fuel Tanks Only

- | | |
|---|-------------|
| <input checked="" type="checkbox"/> 1. No. and size of tanks (Includes date of installation) | Fee \$10.00 |
| <input type="checkbox"/> 2. No. and size of sealed and/or removed tanks | Fee \$10.00 |
| <input type="checkbox"/> 3. Most recent tank and/or piping test results, including type of test performed | Fee \$10.00 |
| <input type="checkbox"/> 4. History of leaks | Fee \$10.00 |
| <input checked="" type="checkbox"/> 5. Pending Headquarters violation orders | Fee \$10.00 |
| <input type="checkbox"/> 6. Other | Fee \$10.00 |

9, D, E

Total _____

State applicants interest in or relation to premises:

Environmental Assessment
(THE CITY OF NEW YORK IS NOT BEING SUED, NOR IS THERE ANY INTENTION TO SUE THE CITY OF NEW YORK)

Signed Paul Balsamo

Date 12/13/90

DO NOT WRITE BELOW THIS LINE

Gentlemen:

In reply to your request concerning the premises mentioned above, please be advised that as of 9 A.M.,

1/4/91 our records show the following: (ADDITIONAL
COMMENTS ARE MADE ON REVERSE SIDE).

No record.

Searched By: L. Resante

VIOLATIONS RECORDED ABOVE ARE ONLY THOSE WHICH ARE A MATTER OF RECORD IN HEADQUARTERS OF THE BUREAU OF
FIRE PREVENTION, AND MAY NOT INCLUDE VIOLATIONS ISSUED BY LOCAL UNITS.

MAXIMUM RESPONSE TIME 20 BUSINESS DAYS.

I called 12/14/90

No. 9

100103

Date 9/26/61

CERTIFICATE OF OCCUPANCY

(Standard form adopted by the Board of Standards and Appeals and issued pursuant to Section 646 of the New York Charter, and Sections C26-181.0 to C26-187.0 inclusive Administrative Code 2.1.3.1. to 2.1.3.7. Building Code.)

This certificate supersedes C. O. No.

To the owner or owners of the building or premises:

THIS CERTIFIES that the ~~new~~ altered ~~existing~~ building—premises located at
37-21 30th. St., FD. 115⁰ S/O 37th. Ave.

Block **372** Lot **8**

, conforms substantially to the approved plans and specifications, and to the requirements of the building code and all other laws and ordinances, and of the rules and regulations of the Board of Standards and Appeals, applicable to a building of its class and kind at the time the permit was issued; and

CERTIFIES FURTHER that, any provisions of Section 6461² of the New York Charter have been complied with as certified by a report of the Fire Commissioner to the Borough Superintendent.

~~Alter~~ Alt. No.—Alt. **1542/56**

Construction classification— **Non-fire**

Occupancy classification— **Comm.**

. Height **1 & 3** stories, **14, 42** feet.

Date of completion—**11/18/60**

. Located in **Unrestricted** Use District.

B Area **1 1/2** . Height Zone at time of issuance of permit

This certificate is issued subject to the limitations hereinafter specified and to the following resolutions of the Board of Standards and Appeals:

(Calendar numbers to be inserted here) **475-57A, Bul. 22**
Vol. 43.

PERMISSIBLE USE AND OCCUPANCY

STORY	LIVE LOADS Lbs. per Sq. Ft.	PERSONS ACCOMMODATED			USE
		MALE	FEMALE	TOTAL	
Cellar	On gr.				Boiler
1	On gr.	50	5	55	Manufacturing, Storage
2	100	2		2	Storage
3	100	2		2	Storage
Fire Dept. Certification 9/15/61.					

CERTIFICATE WILL BE NULL AND VOID IF ALTERED IN ANY MANNER OR ADDITIONS ARE MADE THERETO.
 (Page 1)

ACT. Borough Superintendent

DEPARTMENT OF HOUSING AND BUILDINGS

BOROUGH OF

MANHATTAN

CITY OF NEW YORK

121839

No. Q

Date 3/26/58

CERTIFICATE OF OCCUPANCY

(Standard form adopted by the Board of Standards and Appeals and issued pursuant to Section 646 of the New York Charter, and Sections C26-181.0 to C26-187.0 inclusive Administrative Code 21.3.1. to 21.3.7. Building Code.)

This certificate supersedes C. O. No.

To the owner or owners of the building or premises:

THIS CERTIFIES that the ~~new~~ altered ~~existing~~ building—premises located at

37-03 30th. St., B.C. 37th. Ave.

Block 372 Lot 15

, conforms substantially to the approved plans and specifications, and to the requirements of the building code and all other laws and ordinances, and of the rules and regulations of the Board of Standards and Appeals, applicable to a building of its class and kind at the time the permit was issued; and

CERTIFIES FURTHER that, any provisions of Section 646F of the New York Charter have been complied with as certified by a report of the Fire Commissioner to the Borough Superintendent.

XXXXX Alt. No.— Alt. 1597/55

Construction classification—

Occupancy classification— COMM.

. Height stories, feet.

Date of completion— 11/5/57

. Located in Business Use District.

B Area 1 1/2 . Height Zone at time of issuance of permit

This certificate is issued subject to the limitations hereinafter specified and to the following resolutions of the Board of Standards and Appeals: (Circular numbers to be inserted here)

PERMISSIBLE USE AND OCCUPANCY

STORY	LIVE LOADS Lbs. per Sq. Ft.	PERSONS ACCOMMODATED			USE
		MALE	FEMALE	TOTAL	
	On St.				Parking lot for more than five (5) cars for employees. (No fee to be charged)
					Plot - 115' X 91.65' X 107.73' X 114.29'.

Borough Superintendent

DIVISION OF HAZARDOUS WASTE REMEDIATION
INACTIVE HAZARDOUS WASTE DISPOSAL REPORT

CLASSIFICATION CODE: 2

REGION: 2

SITE CODE: 241006

EPA ID:

NAME OF SITE : Amtrak Sunnyside Yard

STREET ADDRESS: 39-29 Honeywell St.

TOWN/CITY:

Long Island City

COUNTY:

Queens

ZIP:

11101

SITE TYPE: Open Dump- Structure- Lagoon- Landfill- Treatment Pond-
ESTIMATED SIZE: 100 Acres

SITE OWNER/OPERATOR INFORMATION:

CURRENT OWNER NAME.....: National Rail Passenger Corp.

CURRENT OWNER ADDRESS.: 400 N. Capitol St. NW, Washington, DC

OWNER(S) DURING USE....: Pennsylvania R.R.; Amtrak

OPERATOR DURING USE....: Amtrak Sunnyside Yard

OPERATOR ADDRESS.....: 39-29 Honeywell St., Long Island City, NY

PERIOD ASSOCIATED WITH HAZARDOUS WASTE: From To

SITE DESCRIPTION:

The Amtrak maintenance yard is a 100-acre site located in the Sunnyside section of Queens. This location was originally a wetlands area, but was filled in sometime prior to 1910, when it was occupied by the Pennsylvania R.R. Over the years, as a result of transformer maintenance and malfunctions, PCB oil has contaminated the soil surrounding the engine house. A preliminary subsurface investigation has been completed, and PCB soil contamination has been confirmed. A consent order between NYSDEC and Amtrak has been negotiated and an RI/FS workplan is being finalized. Amtrak has also installed a sump system as an interim remedial measure to collect contaminated oil and groundwater.

HAZARDOUS WASTE DISPOSED: Confirmed-X
TYPE

Suspected-
QUANTITY (units)

PCB-contaminated oil

approx. 200,000 gallons

ANALYTICAL DATA AVAILABLE:

Air- Surface Water- Groundwater-X Soil-X Sediment-

CONTRAVENTION OF STANDARDS:

Groundwater-X Drinking Water- Surface Water- Air-

LEGAL ACTION:

TYPE...: Consent Order State- X Federal-
STATUS: Negotiation in Progress- Order Signed- X

REMEDIAL ACTION:

Proposed- Under design- In Progress-X Completed-
NATURE OF ACTION: IRM-oil collection

GEOTECHNICAL INFORMATION:

SOIL TYPE:

GROUNDWATER DEPTH:

ASSESSMENT OF ENVIRONMENTAL PROBLEMS:

Soil and groundwater contamination has been confirmed.

ASSESSMENT OF HEALTH PROBLEMS:

Shallow groundwater beneath the Amtrak Railroad Yard is heavily contaminated with oils and fuels. Oily groundwater flows northerly and has seeped into basements of adjacent office buildings. The interim remedial work will include treatment of groundwater in the vicinity of the former diesel fuel storage tanks. Limited sampling of basement air has revealed no detectable contaminants, although odor complaints are regular. Periodic monitoring of nearby basements will continue. There is no use of groundwater in the area. PCB contamination appears to be prevalent around the entire yard area. A cleanup program, focusing on employee protection, has been performed on regularly used surface areas with heavy contamination (work pits, tables, lunch room, etc.). Some potential for exposure still exists in areas of lesser usage. This will be addressed in the Remedial Investigation.

CITY TAX 100

(WEBSTER AVE.)

Av.

5

(137 Ave.)
(Lockwood St.)

3074

60' WIDE

Grade 2

1944

450

11510

7

-324.13 to 36" Ave 619 N.W.

PARKING

LOT

THREE STORY
BRICK BUILDING

Note:

Figures in Rings are u.
Figures underlined are ..
grades - Queens .

SURVEYED NOVEMBER 3, 1956
 SCALE 1 INCH = 20 FEET

William S. Dwyer

R. E. CARLIN SURVEYING CO.
CIVIL ENGINEERS • CITY SURVEYORS
501 N. 10TH ST. N. HENRY ST. N. HENRY ST. N. HENRY ST.
2ND FL. AVENUE E. CITY 1, N. Y.
CITY 1, N. Y. W. T. 10TH ST. N. HENRY ST. N. HENRY ST.

Questionnaire Not Supplied Before Report Issuance

APPENDIX D
HISTORICAL RECORDS DOCUMENTATION

3711 30th Street

3711 30th Street

Long Island City, NY 11101

Inquiry Number: 3894263.3

April 01, 2014

Certified Sanborn® Map Report



6 Armstrong Road, 4th Floor
Shelton, Connecticut 06484
Toll Free: 800.352.0050
www.edrnet.com

Certified Sanborn® Map Report

4/01/14

Site Name:

3711 30th Street
3711 30th Street
Long Island City, NY 11101

Client Name:

Hillmann Environmental Co.
1600 Route 22 East
Union, NJ 07083



EDR Inquiry # 3894263.3

Contact: Joanne Bedkowski

The Sanborn Library has been searched by EDR and maps covering the target property location as provided by Hillmann Environmental Co. were identified for the years listed below. The Sanborn Library is the largest, most complete collection of fire insurance maps. The collection includes maps from Sanborn, Bromley, Perris & Browne, Hopkins, Barlow, and others. Only Environmental Data Resources Inc. (EDR) is authorized to grant rights for commercial reproduction of maps by the Sanborn Library LLC, the copyright holder for the collection. Results can be authenticated by visiting www.edrnet.com/sanborn.

The Sanborn Library is continually enhanced with newly identified map archives. This report accesses all maps in the collection as of the day this report was generated.

Certified Sanborn Results:

Site Name: 3711 30th Street
Address: 3711 30th Street
City, State, Zip: Long Island City, NY 11101
Cross Street:
P.O. # Z33293.0000
Project: Z3-3293
Certification # 194A-4E81-BE76



Sanborn® Library search results
Certification # 194A-4E81-BE76

Maps Provided:

2006	1996	1990	1979	1915
2005	1995	1989	1977	1898
2004	1994	1988	1970	
2003	1993	1986	1950	
2002	1992	1985	1947	
2001	1991	1980	1936	

The Sanborn Library includes more than 1.2 million fire insurance maps from Sanborn, Bromley, Perris & Browne, Hopkins, Barlow and others which track historical property usage in approximately 12,000 American cities and towns. Collections searched:

- ✓ Library of Congress
- ✓ University Publications of America
- ✓ EDR Private Collection

The Sanborn Library LLC Since 1986™

Limited Permission To Make Copies

Hillmann Environmental Co. (the client) is permitted to make up to FIVE photocopies of this Sanborn Map transmittal and each fire insurance map accompanying this report solely for the limited use of its customer. No one other than the client is authorized to make copies. Upon request made directly to an EDR Account Executive, the client may be permitted to make a limited number of additional photocopies. This permission is conditioned upon compliance by the client, its customer and their agents with EDR's copyright policy; a copy of which is available upon request.

Disclaimer - Copyright and Trademark notice

This Report contains certain information obtained from a variety of public and other sources reasonably available to Environmental Data Resources, Inc. It cannot be concluded from this Report that coverage information for the target and surrounding properties does not exist from other sources. NO WARRANTY EXPRESSED OR IMPLIED, IS MADE WHATSOEVER IN CONNECTION WITH THIS REPORT. ENVIRONMENTAL DATA RESOURCES, INC. SPECIFICALLY DISCLAIMS THE MAKING OF ANY SUCH WARRANTIES, INCLUDING WITHOUT LIMITATION, MERCHANTABILITY OR FITNESS FOR A PARTICULAR USE OR PURPOSE. ALL RISK IS ASSUMED BY THE USER. IN NO EVENT SHALL ENVIRONMENTAL DATA RESOURCES, INC. BE LIABLE TO ANYONE, WHETHER ARISING OUT OF ERRORS OR OMISSIONS, NEGLIGENCE, ACCIDENT OR ANY OTHER CAUSE, FOR ANY LOSS OF DAMAGE, INCLUDING WITHOUT LIMITATION, SPECIAL, INCIDENTAL, CONSEQUENTIAL, OR EXEMPLARY DAMAGES. ANY LIABILITY ON THE PART OF ENVIRONMENTAL DATA RESOURCES, INC. IS STRICTLY LIMITED TO A REFUND OF THE AMOUNT PAID FOR THIS REPORT. Purchaser accepts this Report "AS IS". Any analyses, estimates, ratings, environmental risk levels or risk codes provided in this Report are provided for illustrative purposes only, and are not intended to provide, nor should they be interpreted as, providing any facts regarding, or prediction or forecast of, any environmental risk for any property. Only a Phase I Environmental Site Assessment performed by an environmental professional can provide information regarding the environmental risk for any property. Additionally, the information provided in this Report is not to be construed as legal advice.

Copyright 2014 by Environmental Data Resources, Inc. All rights reserved. Reproduction, in any media or format, in whole or in part, of any report or map of Environmental Data Resources, Inc., or its affiliates, is prohibited without prior written permission.

EDR and its logos (including Sanborn and Sanborn Map) are trademarks of Environmental Data Resources, Inc. or its affiliates. All other trademarks used herein are the property of their respective owners.

Sanborn Sheet Thumbnails

This Certified Sanborn Map Report is based upon the following Sanborn Fire Insurance map sheets.



2006 Source Sheets



Volume 1, Sheet 78



Volume 1, Sheet 82

2005 Source Sheets



Volume 1, Sheet 78



Volume 1, Sheet 82

2004 Source Sheets



Volume 1, Sheet 78

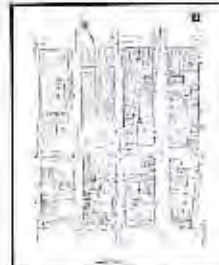

Volume 1, Sheet 82

2003 Source Sheets



Volume 1, Sheet 78



Volume 1, Sheet 82

2002 Source Sheets



Volume 1, Sheet 78



Volume 1, Sheet 82

2001 Source Sheets



Volume 1, Sheet 78



Volume 1, Sheet 82

1996 Source Sheets



Volume 1, Sheet 78

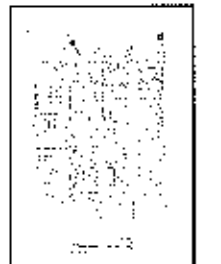

Volume 1, Sheet 82

1995 Source Sheets

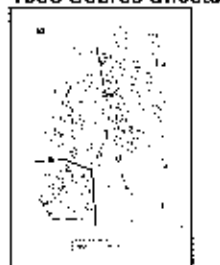

Volume 1, Sheet 63

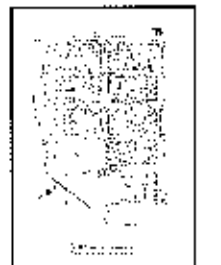

Volume 1, Sheet 76



Volume 1, Sheet 82

1994 Source Sheets

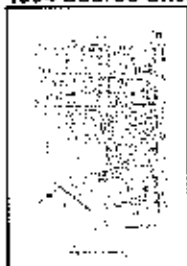

Volume 1, Sheet 79

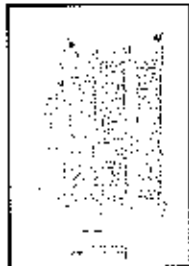

Volume 1, Sheet 80

1993 Source Sheets

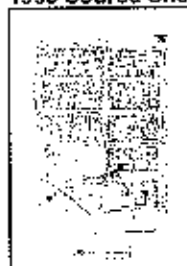

Volume 1, Sheet 78

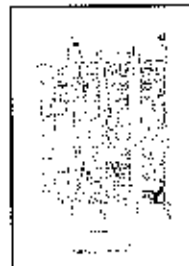

Volume 1, Sheet 82

1992 Source Sheets

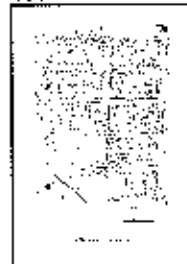

Volume 1, Sheet 78

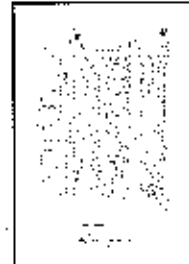

Volume 1, Sheet 82

1991 Source Sheets



Volume 1, Sheet 79



Volume 1, Sheet 80

1990 Source Sheets



Volume 1, Sheet 76



Volume 1, Sheet 82

1989 Source Sheets



Volume 1, Sheet 76



Volume 1, Sheet 82

1988 Source Sheets



Volume 1, Sheet 76



Volume 1, Sheet 82

1986 Source Sheets



Volume 1, Sheet 76

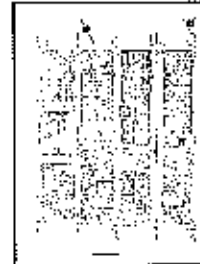

Volume 1, Sheet 82

1985 Source Sheets



Volume 1, Sheet 78



Volume 1, Sheet E2

1980 Source Sheets



Volume 1, Sheet 78

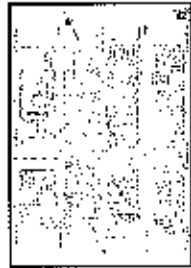

Volume 1, Sheet E2

1979 Source Sheets



Volume 1, Sheet 78



Volume 1, Sheet E2

1977 Source Sheets



Volume 1, Sheet 78



Volume 1, Sheet E2

1970 Source Sheets



Volume 1, Sheet 78



Volume 1, Sheet 82

1950 Source Sheets



Volume 1, Sheet 73



Volume 1, Sheet 82

1947 Source Sheets



Volume 1, Sheet 78

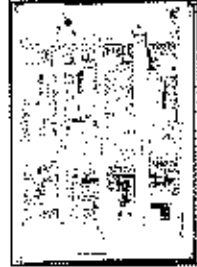

Volume 1, Sheet 82

1936 Source Sheets



Volume 1, Sheet 78



Volume 1, Sheet 82

1915 Source Sheets



Volume 1, Sheet 78



Volume 1, Sheet 82

1898 Source Sheets



Volume 1, Sheet 78

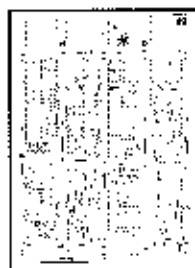

Volume 1, Sheet 82

2006 Certified Sanborn Map



This Certified Sanborn Map combines the following sheets.
 Outlined areas indicate map sheets within the collection.

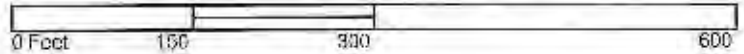

Volume 1, Sheet 2b
Volume 1, Sheet 2c



2005 Certified Sanborn Map

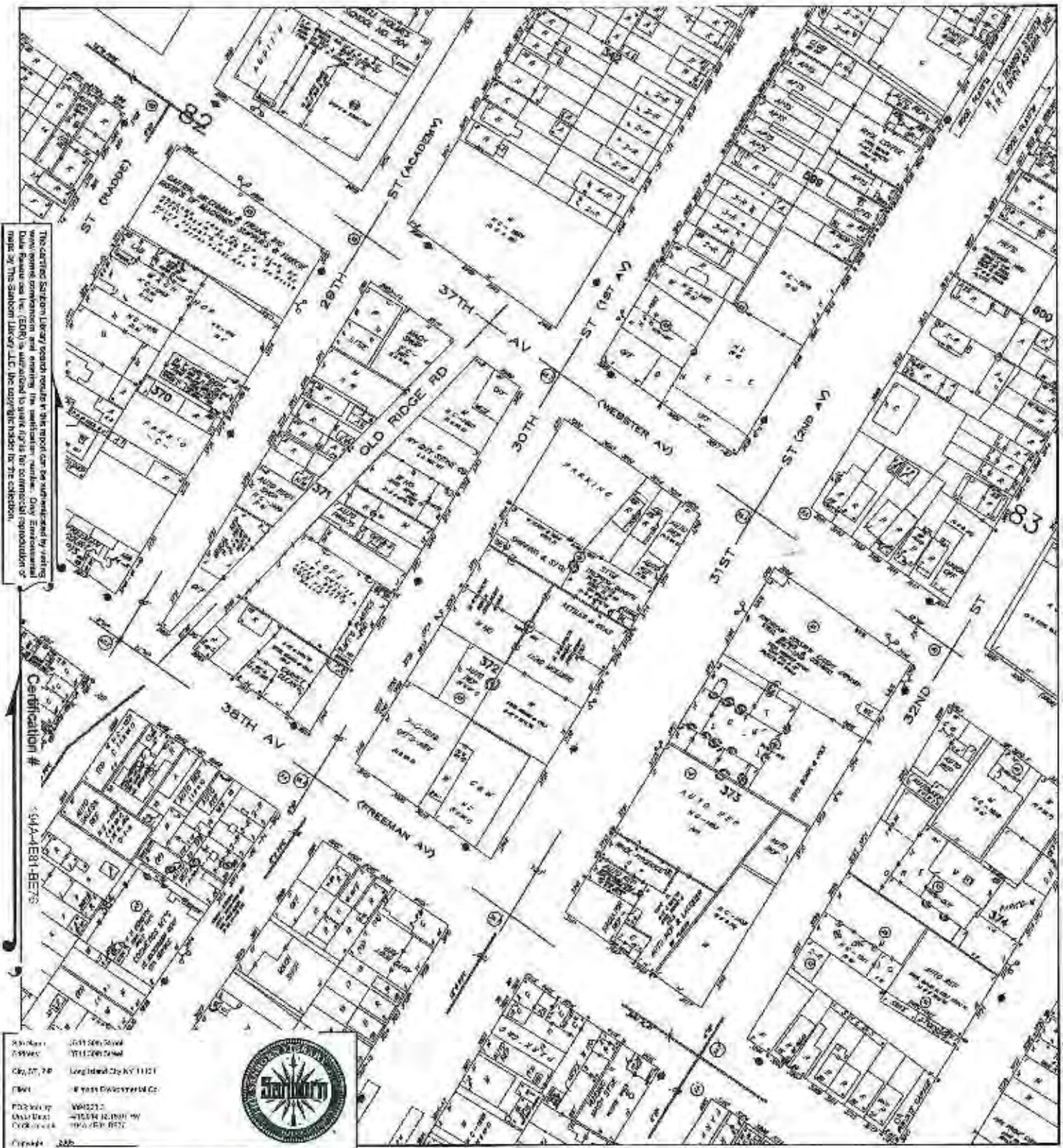

This Certified Sanborn Map combines the following sheets.
Outlined areas indicate map sheets within the collection.

11 Feet 150 300 600

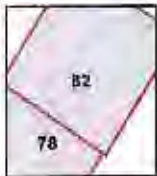

Volume 1, Sheet 78
Volume 1, Sheet 82



2004 Certified Sanborn Map

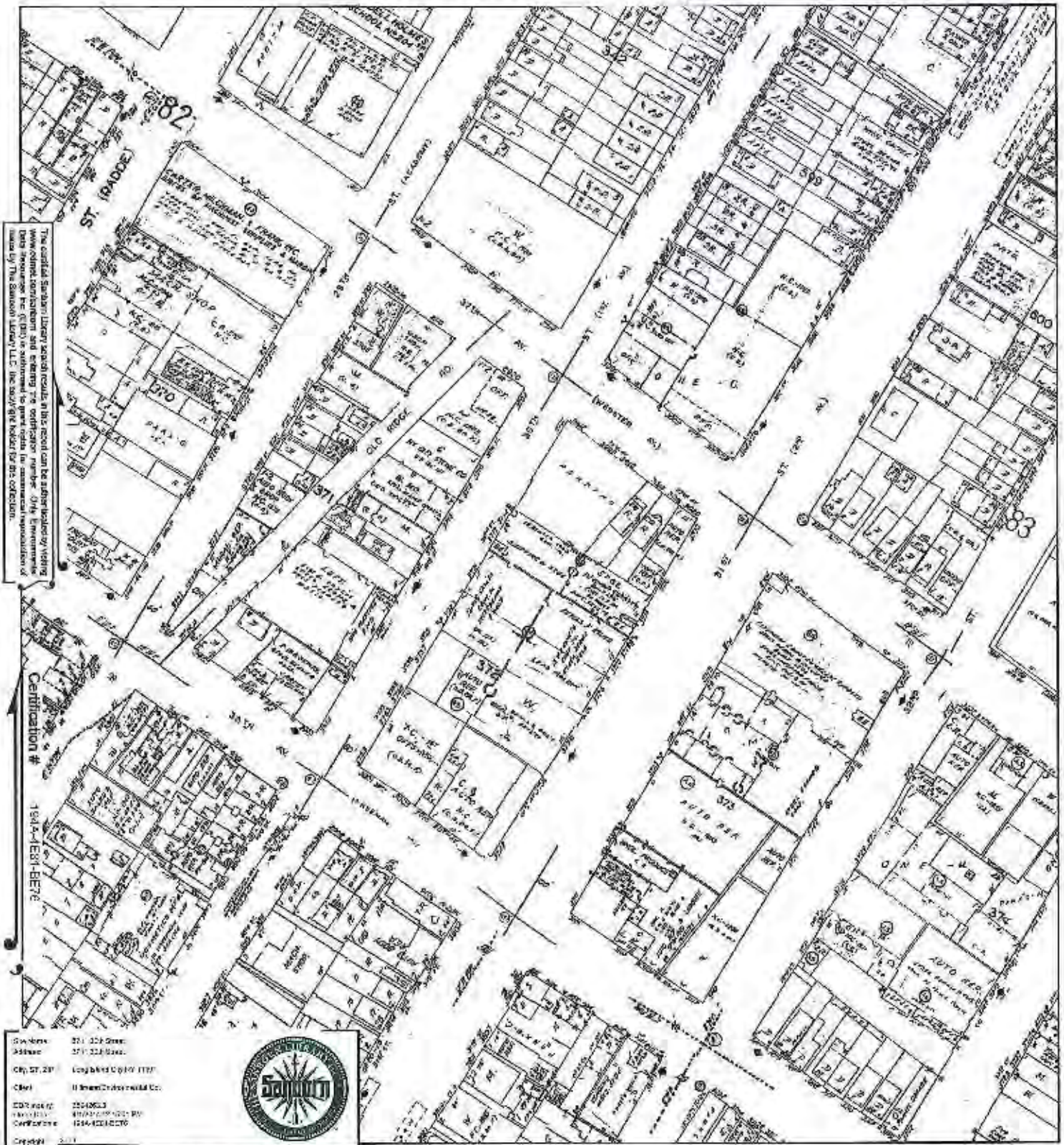

This Certified Sanborn Map combines the following sheets.
Outlined areas indicate map sheets within the collection.

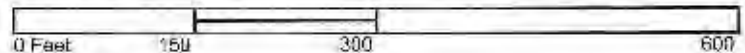

Volume 1, Sheet 78
Volume 1, Sheet 82



2003 Certified Sanborn Map

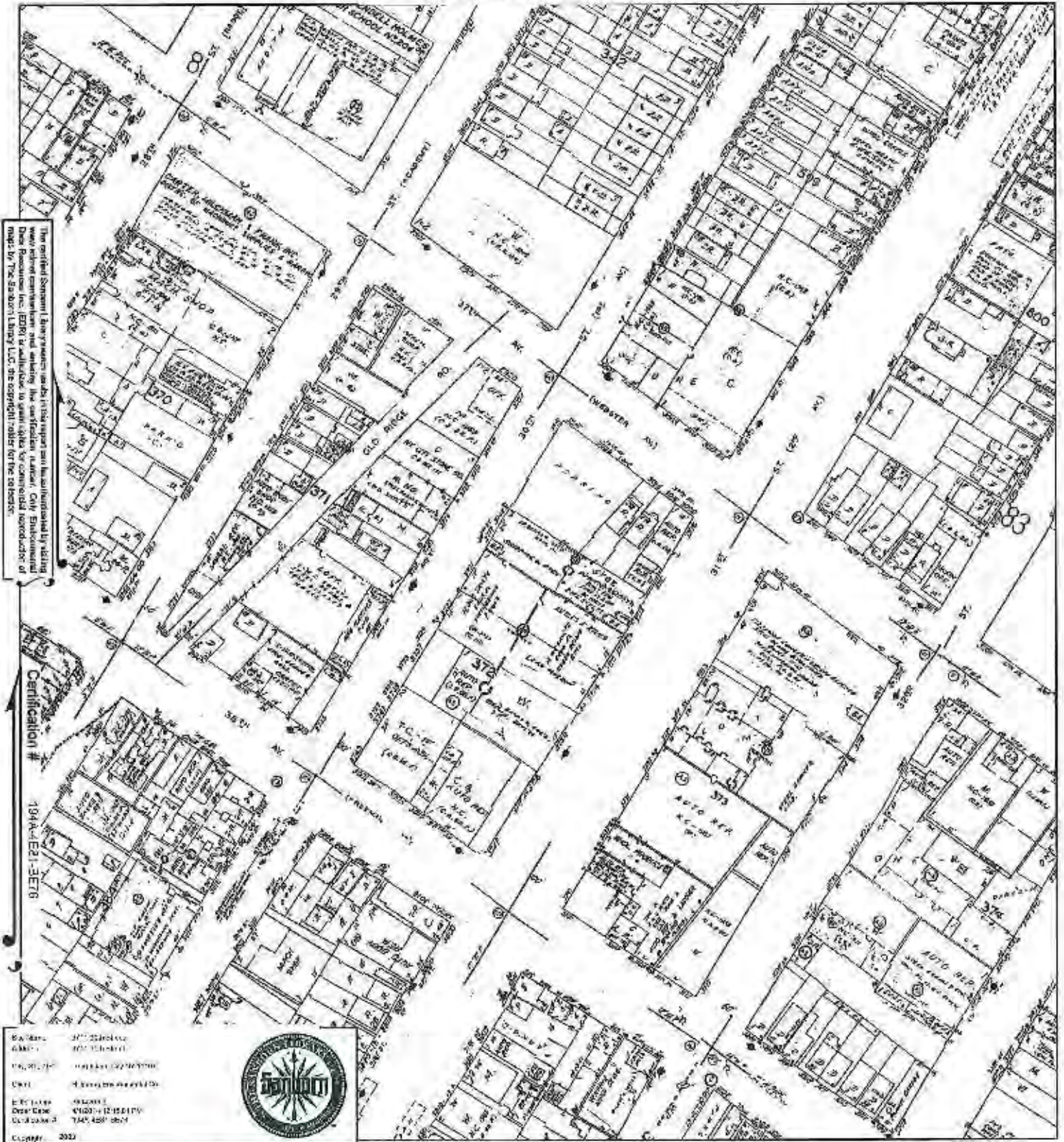

This Certified Sanborn Map combines the following sheets.
 Outlined areas indicate map sheets within the collection.

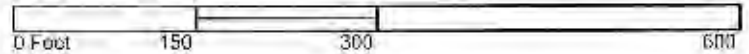

VOLUME 1, Sheet 78
 VOLUME 1, Sheet 82



2002 Certified Sanborn Map



This Certified Sanborn Map combines the following sheets.
Outlined areas indicate map sheets within the collection.

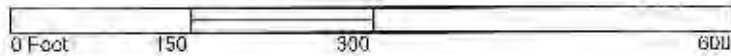

Volume 1, Sheet 78
Volume 1, Sheet 82



2001 Certified Sanborn Map



1996 Certified Sanborn Map

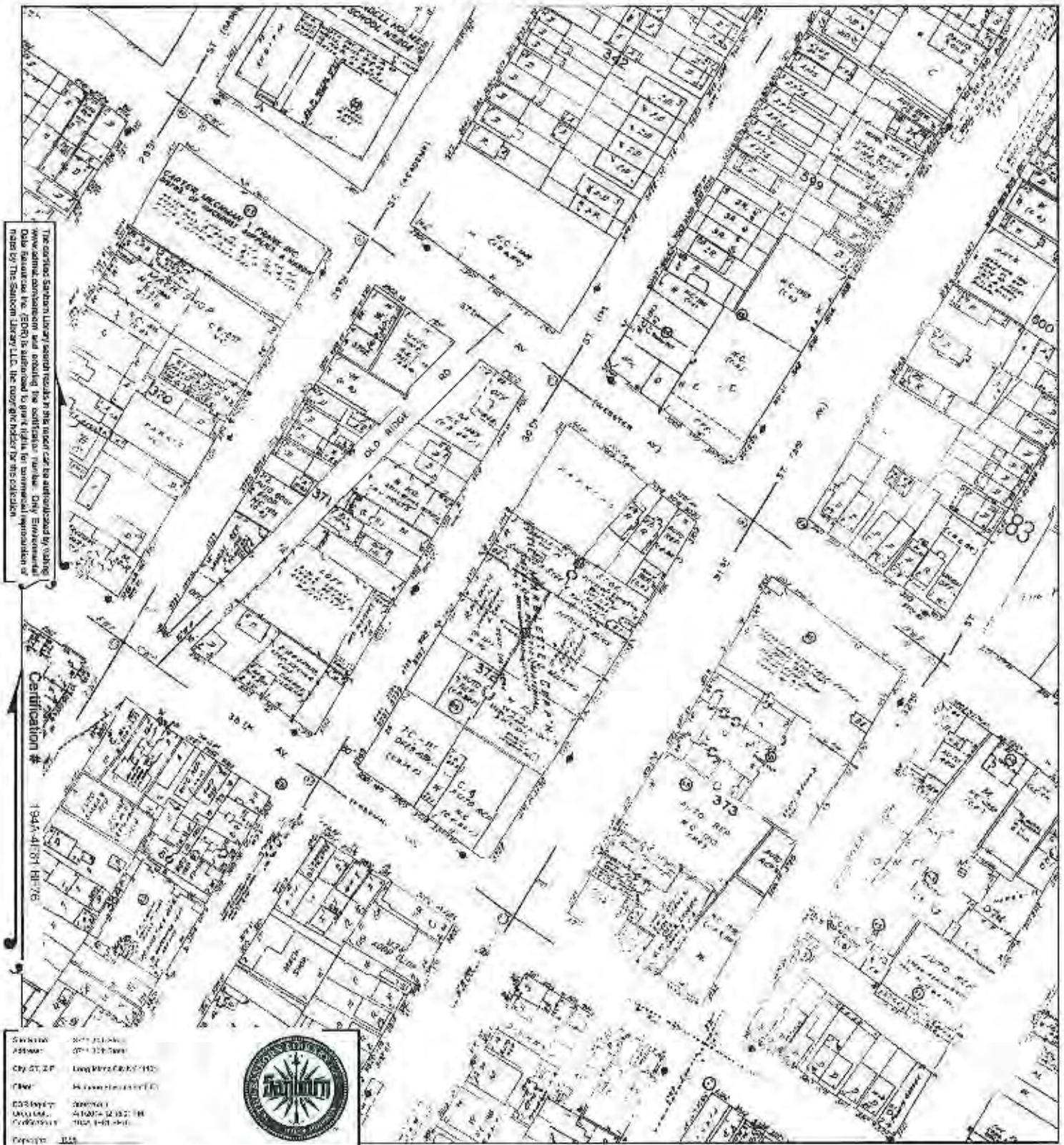

The Certified Sanborn Map search results in this record are to be understood by using the online database and reading the additional notes. Only Environmental Data resources for (EDR) is authorized to print rights for commercial reproduction of maps by The Sanborn Library LLC, the copyright holder for this collection.

Certification # 1944-4181 B176

Sanborn	Sanborn Library
Address	Sanborn Library
City, St, ZIP	Long Beach, CA 90801
Owner	Sanborn Library
Copyright	Sanborn Library
Accession	Sanborn Library
Collection	Sanborn Library
Project	Sanborn Library



This Certified Sanborn Map combines the following sheets.
Outlined areas indicate map sheets within the collection.

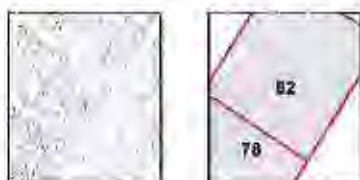

Volume 1, Sheet 16
Volume 2, Sheet 12

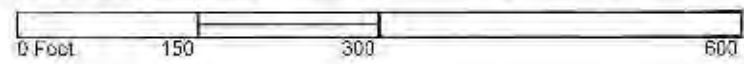

1995 Certified Sanborn Map

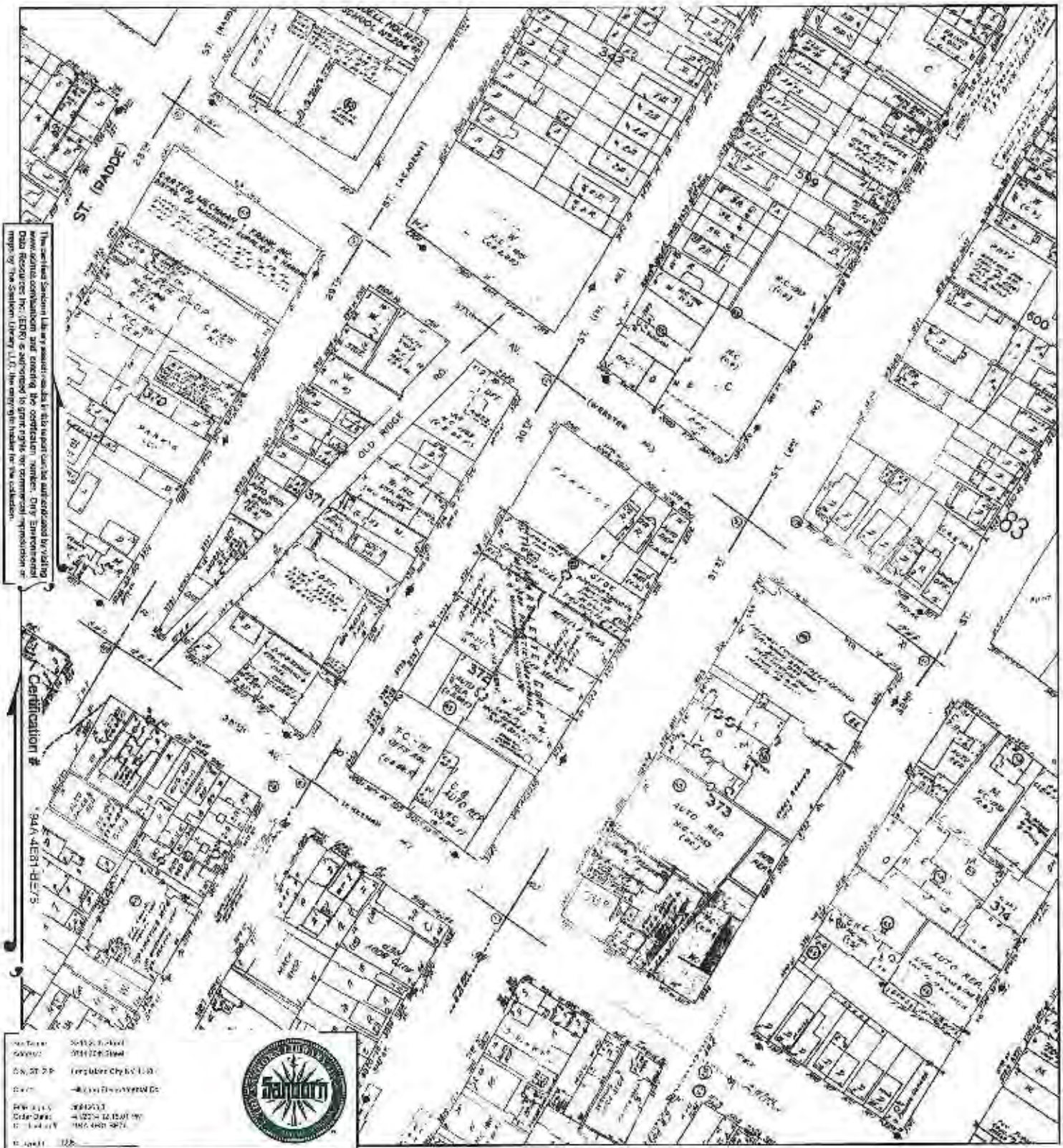

This Certified Sanborn Map combines the following sheets.
 Outlined areas indicate map sheets within the collection.

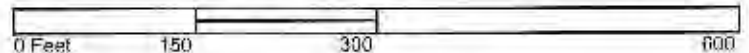

Volume 1, Sheet 82
 Volume 1, Sheet 78
 Volume 1, Sheet 83



1994 Certified Sanborn Map

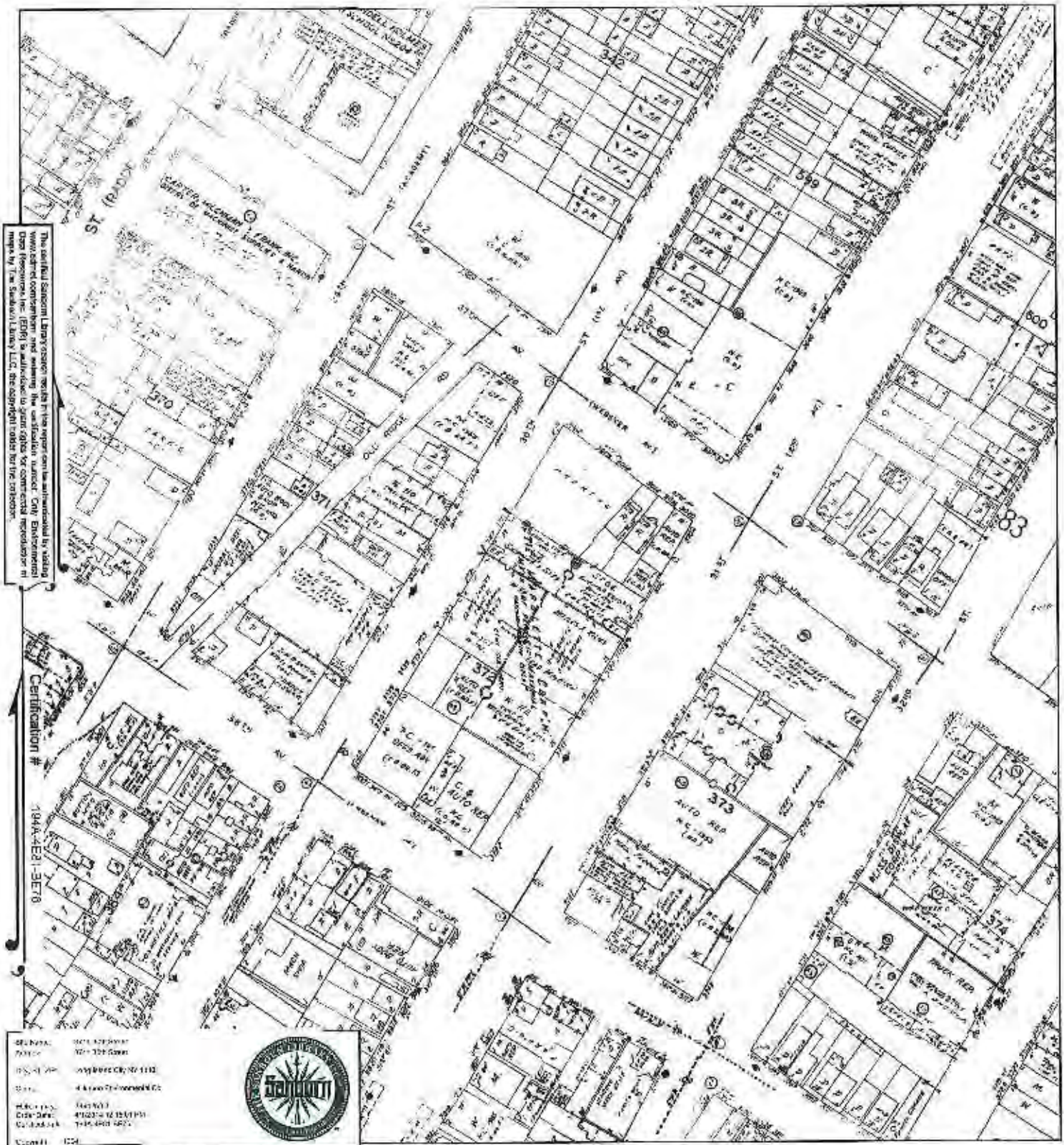

This Certified Sanborn Map combines the following sheets.
Outlined areas indicate map sheets within the collection.

0 Feet 150 300 600



Volume 1, Sheet 78
Volume 1, Sheet 82



1993 Certified Sanborn Map

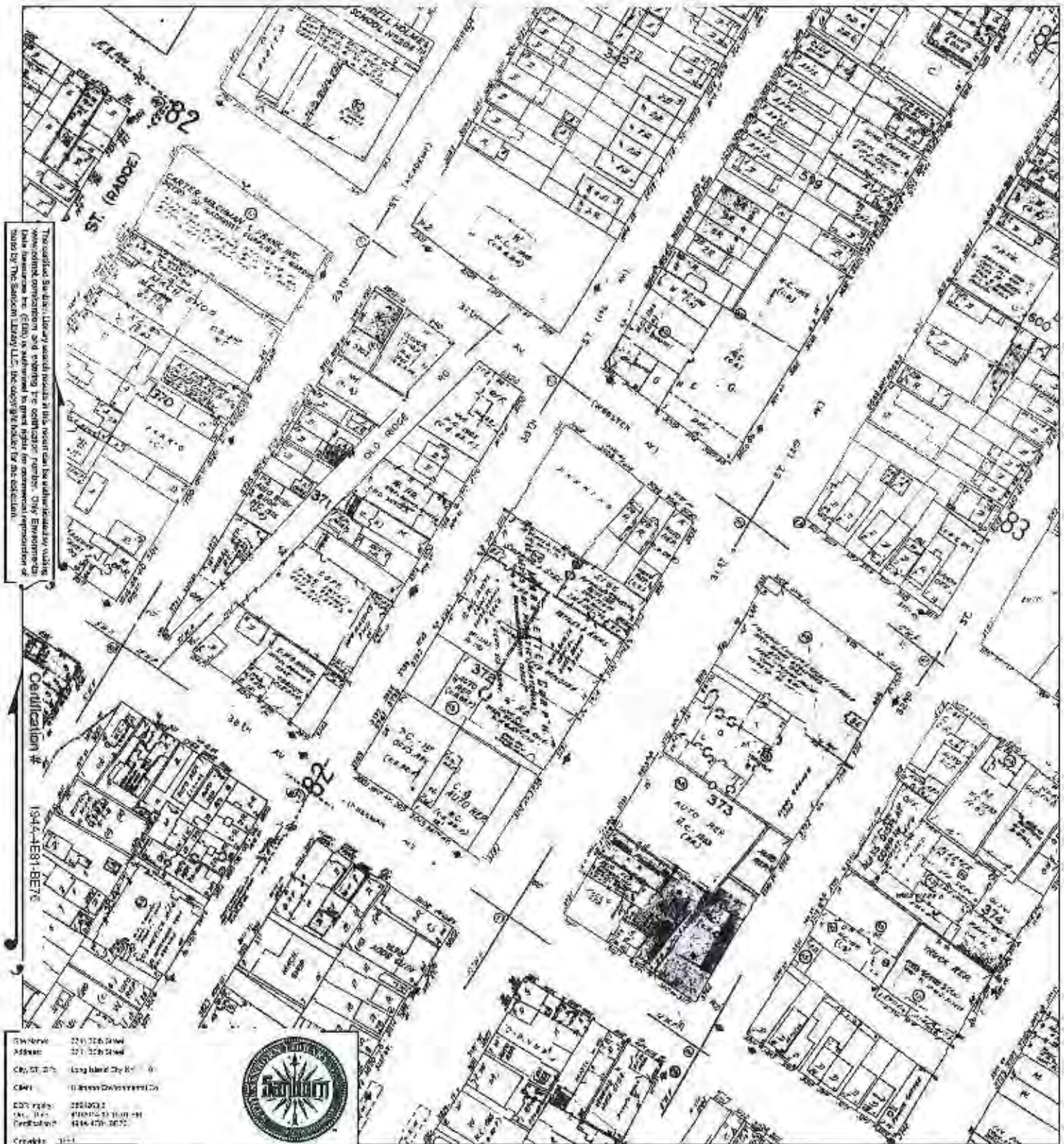

This Certified Sanborn Map combines the following sheets.
Outlined areas indicate map sheets within the collection

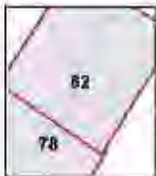

Volume 1, Sheet 78
Volume 1, Sheet 82



1992 Certified Sanborn Map



This Certified Sanborn Map combines the following sheets.
Outlined areas indicate map sheets within the collection.

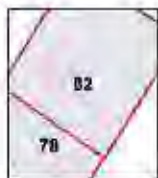
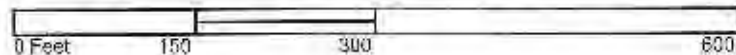

Volume 1, Shaar 76
Volume 1, Shaar 82



1991 Certified Sanborn Map

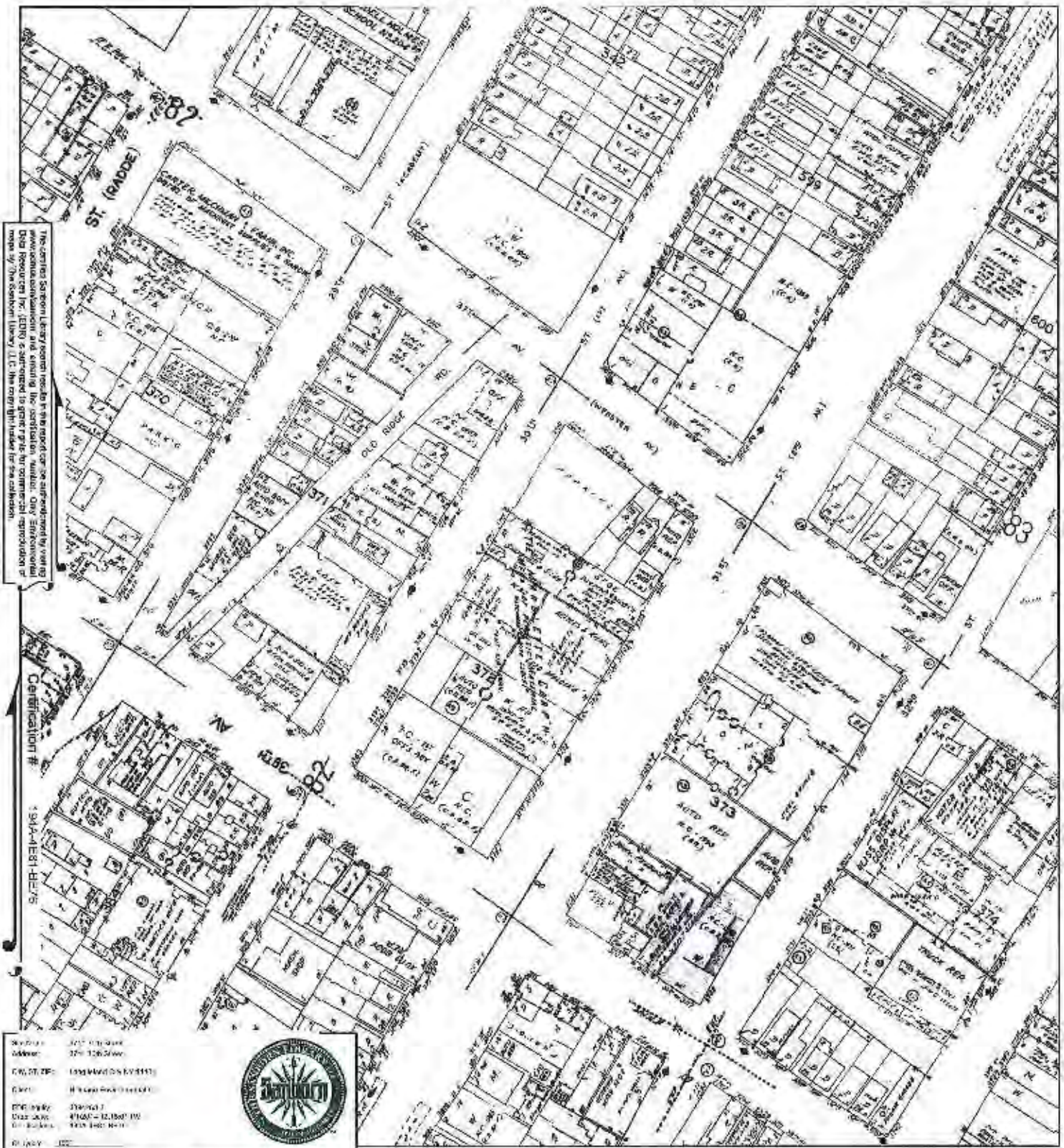

This Certified Sanborn Map combines the following sheets.
Outlined areas indicate map sheets within the collection.

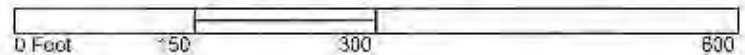

Volume 1, Sheet 78
Volume 1, Sheet 81



1990 Certified Sanborn Map



This Certified Sanborn Map combines the following sheets.
 Outlined areas indicate map sheets within the collection.



Volume 1, Sheet 78
Volume 1, Sheet 92



1989 Certified Sanborn Map

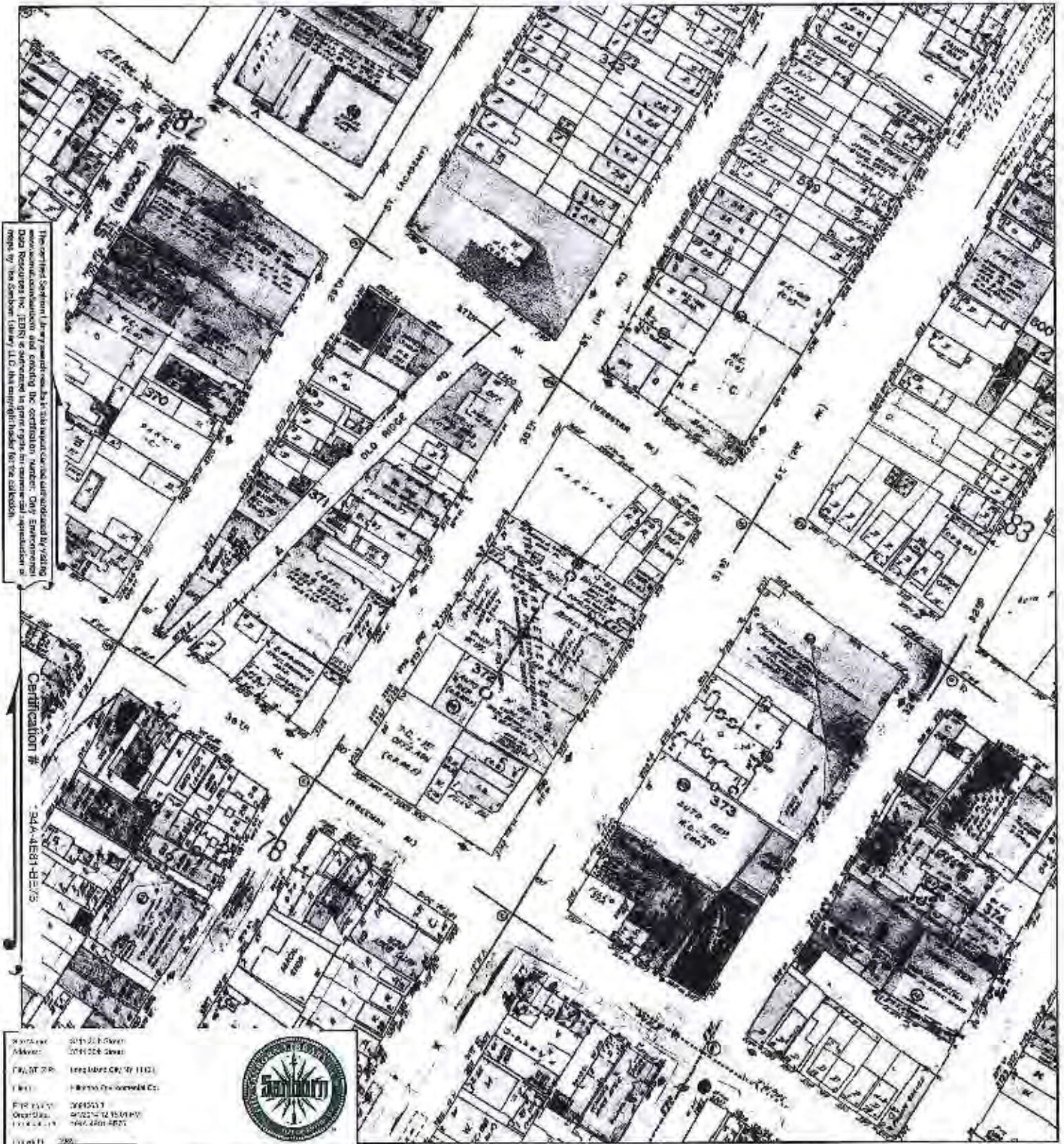

This Certified Sanborn Map combines the following sheets.
Outlined areas indicate map sheets within the collection.

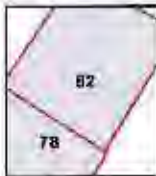

Volume 1, Sheet 76
Volume 1, Sheet 82

1988 Certified Sanborn Map

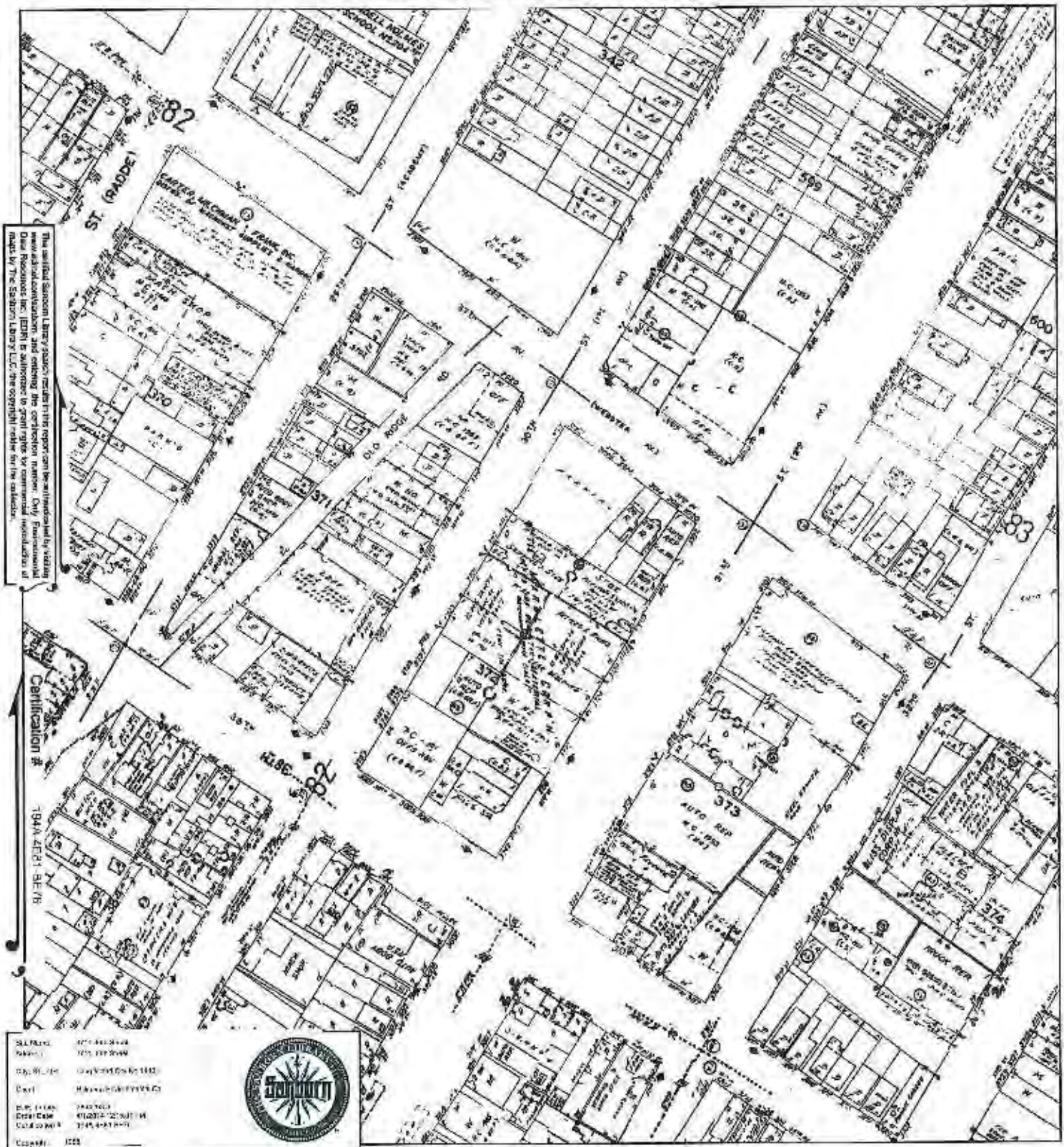

This Certified Sanborn Map combines the following sheets.
Outlined areas indicate map sheets within the collection.

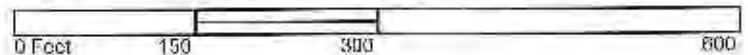

Volume 1, Sheet 78
Volume 1, Sheet 82



1986 Certified Sanborn Map



This Certified Sanborn Map combines the following sheets. Outlined areas indicate map sheets within the collection.



Volume 7, Sheet 70
Volume 7, Sheet 82



1985 Certified Sanborn Map



This Certified Sanborn Map combines the following sheets.
 Outlined areas indicate map sheets within the collection.



Volume 1, Sheet 78
 Volume 1, Sheet 82

1980 Certified Sanborn Map

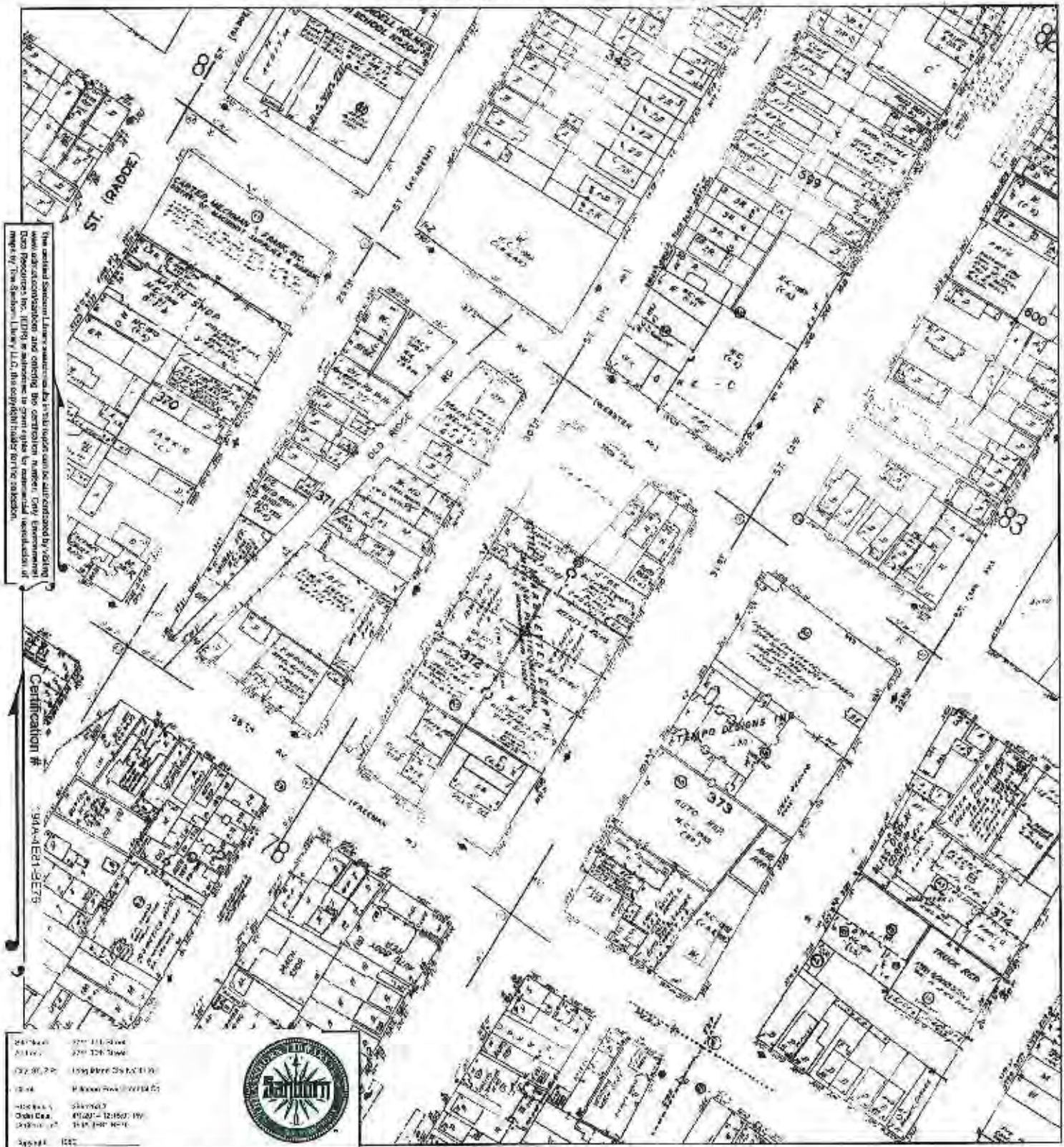

This Certified Sanborn Map combines the following sheets. Outlined areas indicate map sheets within the collection.

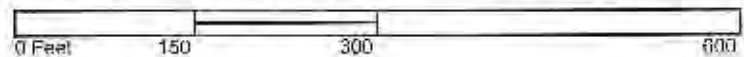

Volume 1, Sheet 70
Volume 1, Sheet 62



The map shows a grid of city blocks. A large, dark, irregularly shaped area is highlighted in the center-right portion of the map, possibly indicating a specific site of interest. The map includes various labels for streets, buildings, and lot numbers.

Streets: ST. (10002), ST. (10003), ST. (10004), ST. (10005), ST. (10006), ST. (10007), ST. (10008), ST. (10009), ST. (10010), ST. (10011), ST. (10012), ST. (10013), ST. (10014), ST. (10015), ST. (10016), ST. (10017), ST. (10018), ST. (10019), ST. (10020), ST. (10021), ST. (10022), ST. (10023), ST. (10024), ST. (10025), ST. (10026), ST. (10027), ST. (10028), ST. (10029), ST. (10030), ST. (10031), ST. (10032), ST. (10033), ST. (10034), ST. (10035), ST. (10036), ST. (10037), ST. (10038), ST. (10039), ST. (10040), ST. (10041), ST. (10042), ST. (10043), ST. (10044), ST. (10045), ST. (10046), ST. (10047), ST. (10048), ST. (10049), ST. (10050), ST. (10051), ST. (10052), ST. (10053), ST. (10054), ST. (10055), ST. (10056), ST. (10057), ST. (10058), ST. (10059), ST. (10060), ST. (10061), ST. (10062), ST. (10063), ST. (10064), ST. (10065), ST. (10066), ST. (10067), ST. (10068), ST. (10069), ST. (10070), ST. (10071), ST. (10072), ST. (10073), ST. (10074), ST. (10075), ST. (10076), ST. (10077), ST. (10078), ST. (10079), ST. (10080), ST. (10081), ST. (10082), ST. (10083), ST. (10084), ST. (10085), ST. (10086), ST. (10087), ST. (10088), ST. (10089), ST. (10090), ST. (10091), ST. (10092), ST. (10093), ST. (10094), ST. (10095), ST. (10096), ST. (10097), ST. (10098), ST. (10099), ST. (10100).

Buildings: 370, 371, 372, 373, 374, 375, 376, 377, 378, 379, 380, 381, 382, 383, 384, 385, 386, 387, 388, 389, 390, 391, 392, 393, 394, 395, 396, 397, 398, 399, 400, 401, 402, 403, 404, 405, 406, 407, 408, 409, 410, 411, 412, 413, 414, 415, 416, 417, 418, 419, 420, 421, 422, 423, 424, 425, 426, 427, 428, 429, 430, 431, 432, 433, 434, 435, 436, 437, 438, 439, 440, 441, 442, 443, 444, 445, 446, 447, 448, 449, 450, 451, 452, 453, 454, 455, 456, 457, 458, 459, 460, 461, 462, 463, 464, 465, 466, 467, 468, 469, 470, 471, 472, 473, 474, 475, 476, 477, 478, 479, 480, 481, 482, 483, 484, 485, 486, 487, 488, 489, 490, 491, 492, 493, 494, 495, 496, 497, 498, 499, 500, 501, 502, 503, 504, 505, 506, 507, 508, 509, 510, 511, 512, 513, 514, 515, 516, 517, 518, 519, 520, 521, 522, 523, 524, 525, 526, 527, 528, 529, 530, 531, 532, 533, 534, 535, 536, 537, 538, 539, 540, 541, 542, 543, 544, 545, 546, 547, 548, 549, 550, 551, 552, 553, 554, 555, 556, 557, 558, 559, 560, 561, 562, 563, 564, 565, 566, 567, 568, 569, 570, 571, 572, 573, 574, 575, 576, 577, 578, 579, 580, 581, 582, 583, 584, 585, 586, 587, 588, 589, 590, 591, 592, 593, 594, 595, 596, 597, 598, 599, 600, 601, 602, 603, 604, 605, 606, 607, 608, 609, 610, 611, 612, 613, 614, 615, 616, 617, 618, 619, 620, 621, 622, 623, 624, 625, 626, 627, 628, 629, 630, 631, 632, 633, 634, 635, 636, 637, 638, 639, 640, 641, 642, 643, 644, 645, 646, 647, 648, 649, 650, 651, 652, 653, 654, 655, 656, 657, 658, 659, 660, 661, 662, 663, 664, 665, 666, 667, 668, 669, 670, 671, 672, 673, 674, 675, 676, 677, 678, 679, 680, 681, 682, 683, 684, 685, 686, 687, 688, 689, 690, 691, 692, 693, 694, 695, 696, 697, 698, 699, 700, 701, 702, 703, 704, 705, 706, 707, 708, 709, 710, 711, 712, 713, 714, 715, 716, 717, 718, 719, 720, 721, 722, 723, 724, 725, 726, 727, 728, 729, 730, 731, 732, 733, 734, 735, 736, 737, 738, 739, 740, 741, 742, 743, 744, 745, 746, 747, 748, 749, 750, 751, 752, 753, 754, 755, 756, 757, 758, 759, 760, 761, 762, 763, 764, 765, 766, 767, 768, 769, 770, 771, 772, 773, 774, 775, 776, 777, 778, 779, 780, 781, 782, 783, 784, 785, 786, 787, 788, 789, 790, 791, 792, 793, 794, 795, 796, 797, 798, 799, 800, 801, 802, 803, 804, 805, 806, 807, 808, 809, 810, 811, 812, 813, 814, 815, 816, 817, 818, 819, 820, 821, 822, 823, 824, 825, 826, 827, 828, 829, 830, 831, 832, 833, 834, 835, 836, 837, 838, 839, 840, 841, 842, 843, 844, 845, 846, 847, 848, 849, 850, 851, 852, 853, 854, 855, 856, 857, 858, 859, 860, 861, 862, 863, 864, 865, 866, 867, 868, 869, 870, 871, 872, 873, 874, 875, 876, 877, 878, 879, 880, 881, 882, 883, 884, 885, 886, 887, 888, 889, 890, 891, 892, 893, 894, 895, 896, 897, 898, 899, 900, 901, 902, 903, 904, 905, 906, 907, 908, 909, 910, 911, 912, 913, 914, 915, 916, 917, 918, 919, 920, 921, 922, 923, 924, 925, 926, 927, 928, 929, 930, 931, 932, 933, 934, 935, 936, 937, 938, 939, 940, 941, 942, 943, 944, 945, 946, 947, 948, 949, 950, 951, 952, 953, 954, 955, 956, 957, 958, 959, 960, 961, 962, 963, 964, 965, 966, 967, 968, 969, 970, 971, 972, 973, 974, 975, 976, 977, 978,

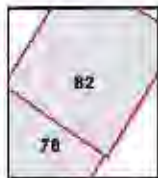

1977 Certified Sanborn Map



0 Feet 150 300 600



Volume 1, Sheet 78
 Volume 1, Sheet 82



1970 Certified Sanborn Map



This Certified Sanborn Map combines the following sheets
 Outlined areas indicate map sheets within the collection.

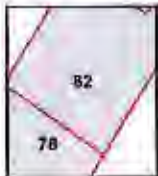
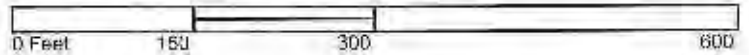

Volume 1, Sheet 78
Volume 1, Sheet 82



1950 Certified Sanborn Map



This Certified Sanborn Map combines the following sheets
 Outlined areas indicate map sheets within the collection.

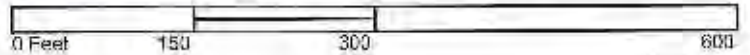

Volume 1, Sheet 70
Volume 1, Sheet 92



1947 Certified Sanborn Map



This Certified Sanborn Map is made to this report can be authorized by writing the Sanborn Map Company, Inc. (S.M.C.) in care of the City Engineer, for a copy of the map. The Sanborn Map Company, Inc. is not responsible for any errors or omissions in the map.

Certification #

004-1031-3878

Sanborn
Map Company
1000 Broadway
New York, N.Y. 10003
Phone: 212-691-1000
Telex: 212-691-1000
Cable: SANBORN
Sanborn
Map Company
1000 Broadway
New York, N.Y. 10003
Phone: 212-691-1000
Telex: 212-691-1000
Cable: SANBORN



This Certified Sanborn Map combines the following sheets.
Outlined areas indicate map sheets within the collection.

0 Feet 150 300 600



Volume 1, Sheet 78
Volume 1, Sheet 82

1936 Certified Sanborn Map



This Certified Sanborn Map combines the following sheets.
Outlined areas indicate map sheets within the collection.

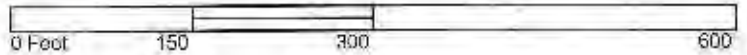

Volume 1, Sheet 78
Volume 1, Sheet E2



1915 Certified Sanborn Map

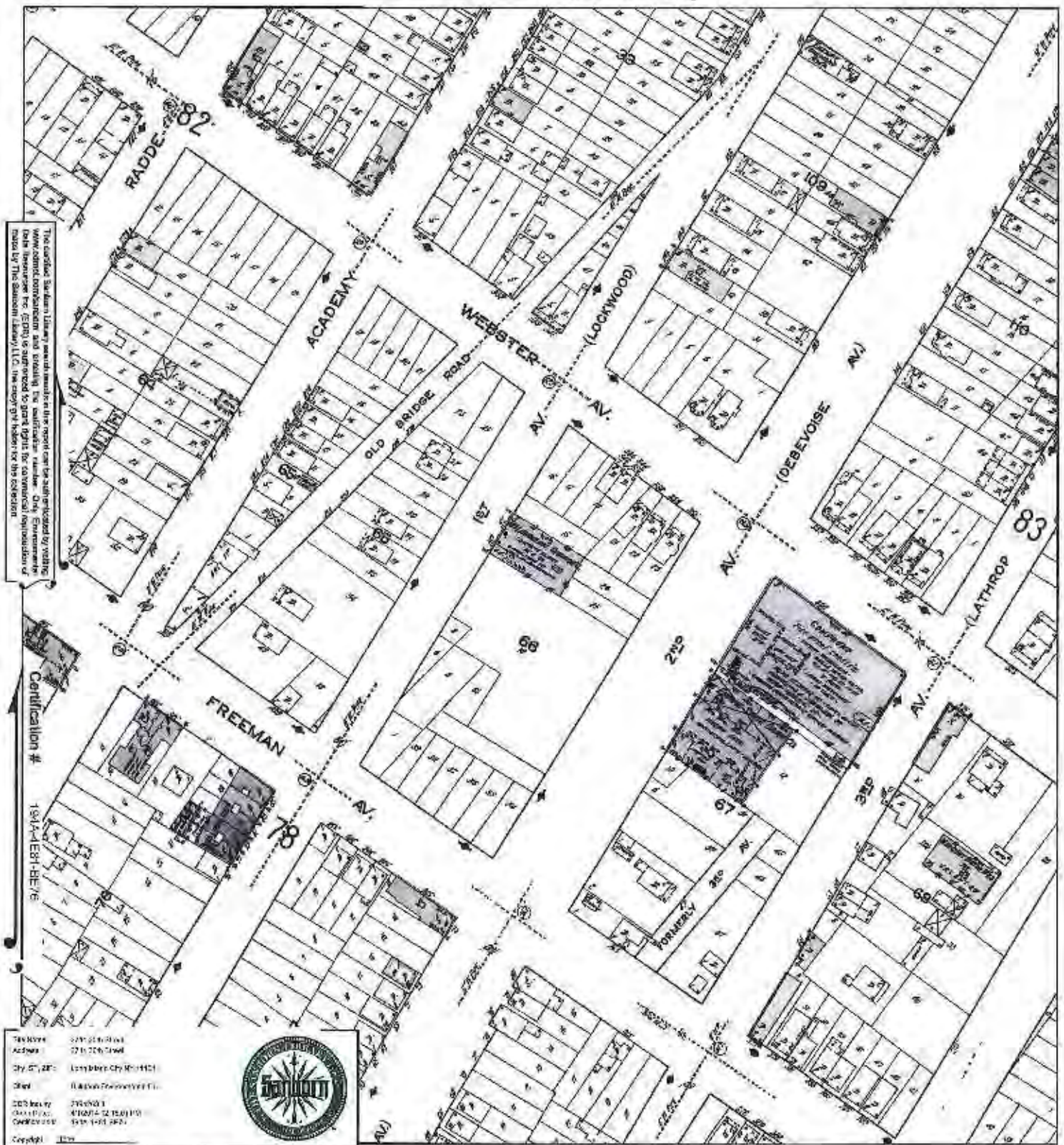

This Certified Sanborn Map combines the following sheets.
Outlined areas indicate map sheets within the collection.

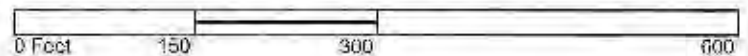

Volume 1, Sheet 70
Volume 1, Sheet 02



[illegible]

3711 30th Street

3711 30th Street

Long Island City, NY 11101

Inquiry Number: 3894263.5

March 28, 2014

The EDR-City Directory Abstract



Environmental Data Resources Inc

6 Armstrong Road
Shelton, CT 06484
800.352.0050
www.edrnet.com

TABLE OF CONTENTS

SECTION

Executive Summary

Findings

City Directory Images

Thank you for your business.

Please contact EDR at 1-800-352-0050
with any questions or comments.

Disclaimer - Copyright and Trademark Notice

This Report contains certain information obtained from a variety of public and other sources reasonably available to Environmental Data Resources, Inc. It cannot be concluded from this Report that coverage information for the target and surrounding properties does not exist from other sources. **NO WARRANTY EXPRESSED OR IMPLIED, IS MADE WHATSOEVER IN CONNECTION WITH THIS REPORT. ENVIRONMENTAL DATA RESOURCES, INC. SPECIFICALLY DISCLAIMS THE MAKING OF ANY SUCH WARRANTIES, INCLUDING WITHOUT LIMITATION, MERCHANTABILITY OR FITNESS FOR A PARTICULAR USE OR PURPOSE. ALL RISK IS ASSUMED BY THE USER. IN NO EVENT SHALL ENVIRONMENTAL DATA RESOURCES, INC. BE LIABLE TO ANYONE, WHETHER ARISING OUT OF ERRORS OR OMISSIONS, NEGLIGENCE, ACCIDENT OR ANY OTHER CAUSE, FOR ANY LOSS OR DAMAGE, INCLUDING, WITHOUT LIMITATION, SPECIAL, INCIDENTAL, CONSEQUENTIAL, OR EXEMPLARY DAMAGES. ANY LIABILITY ON THE PART OF ENVIRONMENTAL DATA RESOURCES, INC. IS STRICTLY LIMITED TO A REFUND OF THE AMOUNT PAID FOR THIS REPORT.** Purchaser accepts this Report "AS IS". Any analyses, estimates, ratings, environmental risk levels or risk codes provided in this Report are provided for illustrative purposes only, and are not intended to provide, nor should they be interpreted as providing any facts regarding, or prediction or forecast of, any environmental risk for any property. Only a Phase I Environmental Site Assessment performed by an environmental professional can provide information regarding the environmental risk for any property. Additionally, the information provided in this Report is not to be construed as legal advice.

Copyright 2013 by Environmental Data Resources, Inc. All rights reserved. Reproduction in any media or format, in whole or in part, of any report or map of Environmental Data Resources, Inc. or its affiliates is prohibited without prior written permission.

EDR and its logos (including Sanborn and Sanborn Map) are trademarks of Environmental Data Resources, Inc. or its affiliates. All other trademarks used herein are the property of their respective owners.

EXECUTIVE SUMMARY

DESCRIPTION

Environmental Data Resources, Inc.'s (EDR) City Directory Abstract is a screening tool designed to assist environmental professionals in evaluating potential liability on a target property resulting from past activities. EDR's City Directory Abstract includes a search and abstract of available city directory data. For each address, the directory lists the name of the corresponding occupant at five year intervals.

Business directories including city, cross reference and telephone directories were reviewed, if available, at approximately five year intervals for the years spanning 1922 through 2013. This report compiles information gathered in this review by geocoding the latitude and longitude of properties identified and gathering information about properties within 660 feet of the target property.

A summary of the information obtained is provided in the text of this report.

RESEARCH SUMMARY

The following research sources were consulted in the preparation of this report. An "X" indicates where information was identified in the source and provided in this report.

<u>Year</u>	<u>Source</u>	<u>TP</u>	<u>Adjoining</u>	<u>Text Abstract</u>	<u>Source Image</u>
2013	Cole Information Services	X	X	X	-
2008	Cole Information Services	X	X	X	-
2005	Hill-Donnelly Information Services	X	X	X	-
2000	Cole Information Services	X	X	X	-
1996	NYNEX	-	X	X	-
1991	NYNEX Information Resource Company	X	X	X	-
1983	New York Telephone	X	X	X	-
1976	New York Telephone	-	X	X	-
1970	New York Telephone	-	X	X	-
1967	New York Telephone	-	X	X	-
1962	New York Telephone Directory	-	X	X	-
1950	New York Telephone	-	X	X	-
1945	New York Telephone	-	X	X	-
1939	New York Telephone Company	-	X	X	-
1934	R. L. Polk & Co.	-	X	X	-
1922	The Metropolitan Directory Co.	-	-	-	-

FINDINGS

TARGET PROPERTY INFORMATION

ADDRESS

3711 30th Street
Long Island City, NY 11101

FINDINGS DETAIL

Target Property research detail.

30TH ST

3711 30TH ST

<u>Year</u>	<u>Uses</u>	<u>Source</u>
2013	30TH ST SEWER & DRAINS	Cole Information Services
	SEE FACTOR INDUSTRY	Cole Information Services
2008	FACTOR INDUSTRIES INC	Cole Information Services
2005	See Factory Industry 1 s	Hill-Donnelly Information Services
2000	Darshan Singh	Cole Information Services
	Kawasar Ahmed	Cole Information Services
	See Factor Indust	Cole Information Services
1991	SEE FACTOR INDUSTRY	NYNEX Information Resource Company
1983	See Factor Industry	New York Telephone

FINDINGS

ADJOINING PROPERTY DETAIL

The following Adjoining Property addresses were researched for this report. Detailed findings are provided for each address.

28TH

3733 28TH

<u>Year</u>	<u>Uses</u>	<u>Source</u>
1934	Adamovsky Louis Rose musician	R. L. Polk & Co.

28TH ST

36-51 28TH ST

<u>Year</u>	<u>Uses</u>	<u>Source</u>
1950	SANTOS ALBERT	New York Telephone
	FEA ANTHONY	New York Telephone
	BONAVITA LUIGI	New York Telephone

3651 28TH ST

<u>Year</u>	<u>Uses</u>	<u>Source</u>
1945	Bonavita Luigi	New York Telephone
1939	Bacos Steve	New York Telephone Company
1934	Fea Michl lab	R. L. Polk & Co.
	Fea Louis lab	R. L. Polk & Co.
	Fea Antonio Mary lab	R. L. Polk & Co.
	Clemente Filamina Mrs	R. L. Polk & Co.
	Clemente Albert lab	R. L. Polk & Co.
	CAvalieri Victor pntr	R. L. Polk & Co.
	CAvalieri Anthony Laura lab	R. L. Polk & Co.
	Boutin Edw mach	R. L. Polk & Co.
	Boutin Clophas Georgiana lab	R. L. Polk & Co.
	Boutin Albert mach	R. L. Polk & Co.
	Abruscato Salvatore Jennie lab	R. L. Polk & Co.
	Abruscato Frank fcty wkr	R. L. Polk & Co.
	Abruscato Jos fcty wkr	R. L. Polk & Co.
	Fea Nicholas lab	R. L. Polk & Co.
	Sigovich Miro Agnes lab	R. L. Polk & Co.
	Zorovich Tony Dominica lab	R. L. Polk & Co.

FINDINGS

37-04 28TH ST

<u>Year</u>	<u>Uses</u>	<u>Source</u>
1950	MASTRANDREA TONY P	New York Telephone

37-10 28TH ST

<u>Year</u>	<u>Uses</u>	<u>Source</u>
1950	T	New York Telephone
	CHABOT AL EXP SVCE	New York Telephone

37-11 28TH ST

<u>Year</u>	<u>Uses</u>	<u>Source</u>
1950	BLUM M	New York Telephone

37-12 28TH ST

<u>Year</u>	<u>Uses</u>	<u>Source</u>
1950	MCDERMOTT PETER F	New York Telephone

37-14 28TH ST

<u>Year</u>	<u>Uses</u>	<u>Source</u>
1950	LECHNER F	New York Telephone

37-15 28TH ST

<u>Year</u>	<u>Uses</u>	<u>Source</u>
1950	MIGNEMI T	New York Telephone

37-18 28TH ST

<u>Year</u>	<u>Uses</u>	<u>Source</u>
1950	ODONNELL ELLEN	New York Telephone

37-21 28TH ST

<u>Year</u>	<u>Uses</u>	<u>Source</u>
1950	FRATICELLI ANTHONY L	New York Telephone
	DATTOMA ROSE	New York Telephone

37-23 28TH ST

<u>Year</u>	<u>Uses</u>	<u>Source</u>
1950	JACOBSEN JACOB C	New York Telephone
	KAMPS ISABELLA MRS	New York Telephone
	HUTH LILLIAN E	New York Telephone
	CUNNINGHAM JOHN	New York Telephone
	PICHLER JACOB	New York Telephone

FINDINGS

37-24 28TH ST

<u>Year</u>	<u>Uses</u>	<u>Source</u>
1950	CRESCERO RALPH ANTHONY	New York Telephone

37-27 28TH ST

<u>Year</u>	<u>Uses</u>	<u>Source</u>
1950	AVERY AUGUSTA H	New York Telephone

37-28 28TH ST

<u>Year</u>	<u>Uses</u>	<u>Source</u>
1950	VASCOTT JULIOUS A	New York Telephone

37-29 28TH ST

<u>Year</u>	<u>Uses</u>	<u>Source</u>
1950	YORKVILLE CANING CO	New York Telephone
	GROSSO RALPH CARTING	New York Telephone
	GROSSO JOHN CHAIR CANNING	New York Telephone

37-30 28TH ST

<u>Year</u>	<u>Uses</u>	<u>Source</u>
1950	PAPA JENNY	New York Telephone

37-32 28TH ST

<u>Year</u>	<u>Uses</u>	<u>Source</u>
1950	COLETTA FLAVIANO	New York Telephone
	NEVONE FRANK	New York Telephone

37-33 28TH ST

<u>Year</u>	<u>Uses</u>	<u>Source</u>
1950	V	New York Telephone
	VANCURA WM F	New York Telephone
	P	New York Telephone
	K	New York Telephone
	FARLONG RICHD G	New York Telephone
	DI PIETRO GEMMA	New York Telephone
	CAVALLARO MICHL	New York Telephone
	BLOLCHINI JOS M	New York Telephone
	BIOLCHINI GILDO	New York Telephone
	ADAMOVSKY LOUIS	New York Telephone

FINDINGS

37-34 28TH ST

<u>Year</u>	<u>Uses</u>	<u>Source</u>
1950	DIMITRIO ELEONORA	New York Telephone

3704 28TH ST

<u>Year</u>	<u>Uses</u>	<u>Source</u>
2005	Bouras Christos	Hill-Donnelly Information Services
	h Karas Eva Av	Hill-Donnelly Information Services
	Somma Pat 3 v	Hill-Donnelly Information Services
2000	N Savoeidakis	Cole Information Services
	Justin Robles	Cole Information Services
	Khaled Abueluf	Cole Information Services
	Lambros Dallis	Cole Information Services
1991	Singh Parmjit	NYNEX Information Resource Company
1983	Hovitz L	New York Telephone
1970	Hudock Edw	New York Telephone
	Mastrandrea Vincenzo	New York Telephone
1967	Hudock Edw	New York Telephone
	Mastrandrea Vincenzo	New York Telephone
1962	Mastrandrea Vincenzo	New York Telephone Directory
	Timpone Anthony	New York Telephone Directory
1945	Masiello Edw	New York Telephone
1934	Spanone Armigero elec opr	R. L. Polk & Co.
	Spauone Armigero Adelaide	R. L. Polk & Co.
	Strickland Jas Josephine truck driver	R. L. Polk & Co.

3707 28TH ST

<u>Year</u>	<u>Uses</u>	<u>Source</u>
2000	Metro Machg & Fabg	Cole Information Services

3710 28TH ST

<u>Year</u>	<u>Uses</u>	<u>Source</u>
2013	DESKTOP FRIENDLY INC	Cole Information Services
2005	Fernandes Carolina v	Hill-Donnelly Information Services
	H Alcock LAAO	Hill-Donnelly Information Services
2000	Al Chabot	Cole Information Services
	Joseph Dagostino	Cole Information Services
1991	Chabot Al	NYNEX Information Resource Company
	DAgostino Jos	NYNEX Information Resource Company
	DAgostino Joseph	NYNEX Information Resource Company

FINDINGS

<u>Year</u>	<u>Uses</u>	<u>Source</u>
1983	Chabot Al	New York Telephone
1976	Chabot Al	New York Telephone
1970	Chabot Al	New York Telephone
1967	Smith Wm V	New York Telephone
	Chabot Al	New York Telephone
1934	Tovin Patk Julia br mgr Jas Butler Grocery Co	R. L. Polk & Co.
	Tobin Patk Julia gro clk	R. L. Polk & Co.
	Tarasowits Alex Anna formn	R. L. Polk & Co.

3711 28TH ST

<u>Year</u>	<u>Uses</u>	<u>Source</u>
2000	C Schmidt	Cole Information Services
	Iffat Tar	Cole Information Services
1991	Fosco Margaret	NYNEX Information Resource Company
1962	Cirri John S	New York Telephone Directory
	Kelly Danl	New York Telephone Directory
1945	Blum M	New York Telephone
1939	Blum M	New York Telephone Company
1934	Blum Martin Alice	R. L. Polk & Co.
	Charles Thos br mgr Jas Butler Grocery Co	R. L. Polk & Co.
	Grabow Annie wid Saml	R. L. Polk & Co.
	Grabow Danl tel installer	R. L. Polk & Co.
	Stevens Josephine clk	R. L. Polk & Co.
	Stevens Leverett lab	R. L. Polk & Co.

3712 28TH ST

<u>Year</u>	<u>Uses</u>	<u>Source</u>
2005	Lokelauth Dorothy	Hill-Donnelly Information Services
2000	Hardeen Ramdeen H	Cole Information Services
	Rousanul Haque	Cole Information Services
	Dorothy Lokelauth	Cole Information Services
1991	Evans M	NYNEX Information Resource Company
1983	Dunham S A	New York Telephone
1970	Flood Jos	New York Telephone
1967	McDermott Peter F	New York Telephone
1962	McDermott Peter F	New York Telephone Directory
1934	Cernovsky Helen clk	R. L. Polk & Co.
	Fee Edw Sadie Tire Market The	R. L. Polk & Co.

FINDINGS

3713 28TH ST

<u>Year</u>	<u>Uses</u>	<u>Source</u>
1934	Consalyo Vito Helen truck driver	R. L. Polk & Co.

3714 28TH ST

<u>Year</u>	<u>Uses</u>	<u>Source</u>
2005	h Mc Alinden Thomas v	Hill-Donnelly Information Services
2000	Thomas Mc Alinden	Cole Information Services
1991	Jones C S	NYNEX Information Resource Company
1967	Lack Ronald J	New York Telephone
	Lechner F	New York Telephone
1962	Russo Salvatore J	New York Telephone Directory
	Lechner F	New York Telephone Directory
1945	Lechner F	New York Telephone
1939	Lechner F	New York Telephone Company
1934	Lechner Louise mach opr	R. L. Polk & Co.
	Lechner Frank carp	R. L. Polk & Co.
	Birnbaum Jeannette wid Isreal	R. L. Polk & Co.
	Weiss Peter furnace tender	R. L. Polk & Co.
	Stelma Thos Marie bakes hlpr	R. L. Polk & Co.

3715 28TH ST

<u>Year</u>	<u>Uses</u>	<u>Source</u>
1967	Mignemi T	New York Telephone
1962	Mignemi T	New York Telephone Directory
1945	Mignemi T	New York Telephone

3718 28TH ST

<u>Year</u>	<u>Uses</u>	<u>Source</u>
2008	NGO QUOC	Cole Information Services
2005	h NG Yuen Shan A	Hill-Donnelly Information Services
	h Soria Walter 00 718 784 2405 o	Hill-Donnelly Information Services
	h Tnch Thanh Ngo A	Hill-Donnelly Information Services
2000	Rui Y De Ng	Cole Information Services
	Thanh N Tich	Cole Information Services
1991	Tich Thanh Ngo	NYNEX Information Resource Company
	Chan Fung Po	NYNEX Information Resource Company
	Tam Leung	NYNEX Information Resource Company
1983	Chan D	New York Telephone
	Chan Kam Ying	New York Telephone

FINDINGS

<u>Year</u>	<u>Uses</u>	<u>Source</u>
1983	Chan Roger	New York Telephone
	Tich Thanh Ngo	New York Telephone
1976	Eng Woodman	New York Telephone
	Chan Kam Ying	New York Telephone
1970	Castillo Renato	New York Telephone
	Chan Kam Ying	New York Telephone
1967	Drogo Angelo	New York Telephone
	Pellecer B L Miss	New York Telephone
1962	Amodeo Patsy	New York Telephone Directory
	Santamaria Grazia Mrs	New York Telephone Directory
1945	ODonnell Ellen	New York Telephone
1939	ODonnell Ellen	New York Telephone Company
1934	Donhue Matthew Kath sta eng	R. L. Polk & Co.
	Storkrweather Mary	R. L. Polk & Co.

3719 28TH ST

<u>Year</u>	<u>Uses</u>	<u>Source</u>
2000	Bike Stop	Cole Information Services

3721 28TH ST

<u>Year</u>	<u>Uses</u>	<u>Source</u>
1970	La Susa Salvatore	New York Telephone
1967	Lenoci Anthony	New York Telephone
1962	Nicolosi Dan	New York Telephone Directory
1934	Alvino Theresa fcty wkr	R. L. Polk & Co.
	Alvino Nettie slswr	R. L. Polk & Co.
	Tateosian Bedros Haygooshe lab	R. L. Polk & Co.
	Malango Sarah	R. L. Polk & Co.
	Filman Henry R Mary fire dept	R. L. Polk & Co.
	Clemente Helen	R. L. Polk & Co.
	Alvino Gerardo Carmela	R. L. Polk & Co.

3722 28TH ST

<u>Year</u>	<u>Uses</u>	<u>Source</u>
2013	EURO GLASS CORP	Cole Information Services
2008	M & L MACHINES LTD	Cole Information Services
	CURTIS WARD CORP	Cole Information Services
2005	Curtis Ward Corp 10718 478 4900 o	Hill-Donnelly Information Services
2000	Machines Ltd	Cole Information Services

FINDINGS

<u>Year</u>	<u>Uses</u>	<u>Source</u>
1991	M & L Machines Ltd	NYNEX Information Resource Company
1983	M & L Machines Ltd	New York Telephone
1976	Lupo Tackle Inc	New York Telephone
1970	M & L Machine & Die Co Inc	New York Telephone

3723 28TH ST

<u>Year</u>	<u>Uses</u>	<u>Source</u>
1976	Guneri R	New York Telephone
1970	Fernandez Jose	New York Telephone
	Cunningham John	New York Telephone
	Guneri R	New York Telephone
1967	Cunningham John	New York Telephone
	Vittorio Louis	New York Telephone
	Hoagland Margaret E	New York Telephone
	Fernandez Jose	New York Telephone
	Sucich Nicholas	New York Telephone
1962	Cunningham John	New York Telephone Directory
	Obermann Helen F	New York Telephone Directory
	Pesch Wm J	New York Telephone Directory
	Sucich Nicholas	New York Telephone Directory
1945	Jacobsen Jacob C	New York Telephone
	Cunningham John	New York Telephone
1934	Januszukski Theo student	R. L. Polk & Co.
	Sarti Ceasare busmn	R. L. Polk & Co.
	Sarti Lena	R. L. Polk & Co.
	Sarti Roger Adele waiter	R. L. Polk & Co.

3724 28TH ST

<u>Year</u>	<u>Uses</u>	<u>Source</u>
2005	H Ludwick E T A	Hill-Donnelly Information Services
1983	Ludwick Evelyn T	New York Telephone
1976	Ludwick Evelyn T	New York Telephone
1970	Ludwick Evelyn T	New York Telephone
1967	Ludwick Evelyn T	New York Telephone
1962	Arciaga S M	New York Telephone Directory
1934	Napolitano Thos lab	R. L. Polk & Co.
	Napolitano Jos student	R. L. Polk & Co.
	Napolitano Helen pkr	R. L. Polk & Co.
	Napolitano Gennaro Amelia cabtmkr	R. L. Polk & Co.

FINDINGS

<u>Year</u>	<u>Uses</u>	<u>Source</u>
1934	Napolitano Adelaine dom	R. L. Polk & Co.
	Napolitano Anna mach opr	R. L. Polk & Co.

3727 28TH ST

<u>Year</u>	<u>Uses</u>	<u>Source</u>
2005	Cavalcante Dorothy	Hill-Donnelly Information Services
	h Cavalcante Michael A	Hill-Donnelly Information Services
2000	Cavalcante	Cole Information Services
	Michael Caval	Cole Information Services
1991	Cavalcante Michl	NYNEX Information Resource Company
1983	Cavalcante Michl	New York Telephone
	Suriano Louis	New York Telephone
1976	Cavalcante Michl	New York Telephone
1970	Cavalcante Michl	New York Telephone
	Suriano Louis	New York Telephone
1967	Cavalcante Michl	New York Telephone
	Suriano Louis	New York Telephone
1962	Suriano Louis	New York Telephone Directory
1945	Huth Lillian Miss	New York Telephone
1934	Huth Jack Anna	R. L. Polk & Co.
	Visiani Michl Virginia gro	R. L. Polk & Co.
	Avery Harold Anna lab	R. L. Polk & Co.
	Carroll Lena tchr r	R. L. Polk & Co.

3728 28TH ST

<u>Year</u>	<u>Uses</u>	<u>Source</u>
2008	ARTEMIS FILMWORKS LLC	Cole Information Services
2005	Benetatos Inc I R 718 392 3210 os	Hill-Donnelly Information Services
	H Benetatos DAA	Hill-Donnelly Information Services
2000	C Jennette	Cole Information Services
1983	Jennette C	New York Telephone
1976	Jennette C	New York Telephone
1967	Jennette Carmela	New York Telephone
1962	Vascott Julius A	New York Telephone Directory
1934	Avery Augusta tchr r	R. L. Polk & Co.
	Vascott Julius Frances lab	R. L. Polk & Co.

FINDINGS

3729 28TH ST

<u>Year</u>	<u>Uses</u>	<u>Source</u>
2005	Montoya Martha L	Hill-Donnelly Information Services
2000	Bias Aguiar	Cole Information Services
	Granada M Montoy	Cole Information Services
1991	Bando Sam	NYNEX Information Resource Company
	Hirota Masakatsu	NYNEX Information Resource Company
1983	GM AIR CONDITIONING & REFRIGERATION CO INC	New York Telephone
	Hatta Ken	New York Telephone
1976	GM AIR CONDITIONING & REFRIGERATION CO INC	New York Telephone
1970	Coletta Michele	New York Telephone
1967	Century Sheet Metal & Roofing Co	New York Telephone
	CENTURY THEATRS	New York Telephone
	Coletta Michele	New York Telephone
1962	Century Sheet Metal & Roofing Co	New York Telephone Directory
1934	Visiani Tillie ck	R. L. Polk & Co.
	Visiani Go G Viviani & Co	R. L. Polk & Co.
	Visiani Elizabeth clk	R. L. Polk & Co.

3730 28TH ST

<u>Year</u>	<u>Uses</u>	<u>Source</u>
2008	GLC	Cole Information Services
2005	HPolak JEAO	Hill-Donnelly Information Services
1991	Ciraolo J	NYNEX Information Resource Company
1983	Pace Stefano	New York Telephone
1976	Antzoulis A	New York Telephone
1970	McGlone John A	New York Telephone
1967	Papa John S	New York Telephone
1962	Vidulich Jos	New York Telephone Directory
1934	Lucius Edw F Rose police	R. L. Polk & Co.
	Bartunek John	R. L. Polk & Co.

3732 28TH ST

<u>Year</u>	<u>Uses</u>	<u>Source</u>
2005	h Deurquizo Natividad	Hill-Donnelly Information Services
	n Santana G A V	Hill-Donnelly Information Services
2000	Claudio Oliver	Cole Information Services
	Bohmann	Cole Information Services
	N Deurguizo	Cole Information Services

FINDINGS

<u>Year</u>	<u>Uses</u>	<u>Source</u>
2000	Stephanie Lee	Cole Information Services
	Ruth Santana	Cole Information Services
	Ruth Santan	Cole Information Services
1991	Sanitary Maintenance Supplies Co Inc	NYNEX Information Resource Company
	Coletta Flaviano	NYNEX Information Resource Company
1983	Coletta Flaviano	New York Telephone
	Keller E	New York Telephone
1976	Coletta Flaviano	New York Telephone
1970	Coletta Flaviano	New York Telephone
1967	Coletta Flaviano	New York Telephone
1962	Coletta Flaviano	New York Telephone Directory
	Nevone Frank	New York Telephone Directory
1939	Loeffler Fred	New York Telephone Company
1934	Casolina Raffaella clk Dept WSG & E	R. L. Polk & Co.
	Morena Jos Vincenza clk	R. L. Polk & Co.
	Priore Onofrio Theresa chauf	R. L. Polk & Co.
	Priore Vincenzo city police	R. L. Polk & Co.

3733 28TH ST

<u>Year</u>	<u>Uses</u>	<u>Source</u>
2008	WORLD WIDE CONSULTING GROUP	Cole Information Services
	M N M MANAGEMENT CORP	Cole Information Services
2005	Cardoso Maria	Hill-Donnelly Information Services
	Fackrell James K	Hill-Donnelly Information Services
	Ramos Zelinita v	Hill-Donnelly Information Services
	Teixeira Paulo	Hill-Donnelly Information Services
	Ullana Cleiton vo	Hill-Donnelly Information Services
	Vasconcelos Paulo v	Hill-Donnelly Information Services
	Worldwide Consulting Group Inc	Hill-Donnelly Information Services
	i F 718 937 7974 se	Hill-Donnelly Information Services
2000	Mary Baldini	Cole Information Services
	J Camacho	Cole Information Services
	Regina H Chaudhry	Cole Information Services
	Richd Ejsmentewicz	Cole Information Services
	Fabio Garc	Cole Information Services
	Guimaraes	Cole Information Services
	Carolina Henriquez	Cole Information Services
	Maurice Nahmais	Cole Information Services
	Pedro Ramirez	Cole Information Services

FINDINGS

<u>Year</u>	<u>Uses</u>	<u>Source</u>
2000	Scot Read	Cole Information Services
	W Rodrigue Moreir	Cole Information Services
	M Sous	Cole Information Services
	Maria G Texeir	Cole Information Services
	The Masters	Cole Information Services
	Wrldwd Consulting	Cole Information Services
	38TH AV INTS FROM	Cole Information Services
1991	Bakoyiannis Athanasios	NYNEX Information Resource Company
	Biolchini Jos H	NYNEX Information Resource Company
	Davidson Sam	NYNEX Information Resource Company
	Davila Luis F	NYNEX Information Resource Company
	Davila M 3861	NYNEX Information Resource Company
	Diaz Alyson	NYNEX Information Resource Company
	Donnelly Raymond	NYNEX Information Resource Company
	Donnelly Reuben H Can Donnelley Reuaen H	NYNEX Information Resource Company
	Fixman Leo	NYNEX Information Resource Company
	Friedland E	NYNEX Information Resource Company
	Gonzalez M	NYNEX Information Resource Company
	Lindenmugh Kevin	NYNEX Information Resource Company
	Murphy Laurel	NYNEX Information Resource Company
	Schiller Louis M	NYNEX Information Resource Company
	Usenko F	NYNEX Information Resource Company
	Saunders Charles	NYNEX Information Resource Company
	Tobey Deborah E	NYNEX Information Resource Company
	Nahmais Maurice	NYNEX Information Resource Company
1983	Chebli Ibtisam	New York Telephone
	Nahmais Maurice	New York Telephone
	Albert Marion G	New York Telephone
	Bakoyiannis Athanasios	New York Telephone
	Biolchini Jos M	New York Telephone
	Calafatis Jean	New York Telephone
	Davidson Sam	New York Telephone
	Davila Luis F	New York Telephone
	Malmfelt Arthur B	New York Telephone
	Rizzo Vito J	New York Telephone
	Sherman Ronald L	New York Telephone
	Usenko Alexander	New York Telephone
	Vancura Wm F	New York Telephone

FINDINGS

<u>Year</u>	<u>Uses</u>	<u>Source</u>
1976	Abe Yoshitake	New York Telephone
	Adamovsky Louis	New York Telephone
	Albert Marion G	New York Telephone
	Biolchini Jos M	New York Telephone
	Davidson Sam	New York Telephone
	Johnson J E	New York Telephone
	Malmfelt Arthur B	New York Telephone
1970	Adamovsky Louis	New York Telephone
	Biolchini Jos M	New York Telephone
	Buckley Mary	New York Telephone
	Fedeles Chas	New York Telephone
	Gallingvich I	New York Telephone
	Johnson J E	New York Telephone
	Martinek Emma Mrs	New York Telephone
	Ramunni A	New York Telephone
	Salmon Edw F	New York Telephone
	Schiller Louis M	New York Telephone
	Sole Anthony	New York Telephone
	Tomalonis Ann	New York Telephone
	Turano Jean	New York Telephone
	Vancura Wm F	New York Telephone
	Cicconetti Ricardo	New York Telephone
1967	Cicconetti Ricardo	New York Telephone
	Iannarelli Rocco	New York Telephone
	Adamovsky Louis	New York Telephone
	Bavolar Albert	New York Telephone
	Bioichini Jos M	New York Telephone
	Buckley Mary	New York Telephone
	Daraio Jos	New York Telephone
	Fedele Chas	New York Telephone
	Gallenovich I	New York Telephone
	Martinek Emma Mrs	New York Telephone
	Queenan Jas	New York Telephone
	Ramunni Anne	New York Telephone
	Salmon Edw F	New York Telephone
	Schiller Louis M	New York Telephone
	Tomalonis Ann	New York Telephone
	Turano Jean	New York Telephone

FINDINGS

<u>Year</u>	<u>Uses</u>	<u>Source</u>
1967	Vancura Wm F	New York Telephone
1962	Dekker Johannes	New York Telephone Directory
	Adamovsky Louis	New York Telephone Directory
	Biolchini Jos M	New York Telephone Directory
	Buckley Mary	New York Telephone Directory
	Dombrowski John	New York Telephone Directory
	Fedeles Chas	New York Telephone Directory
	Hammler Mary D	New York Telephone Directory
	Lindberg CA	New York Telephone Directory
	Martinek Emma Mrs	New York Telephone Directory
	Priore Theresa V	New York Telephone Directory
	Ramunni Anne	New York Telephone Directory
	Salmon Edw F	New York Telephone Directory
	Schiller Louis M	New York Telephone Directory
	Vancura Emil A W	New York Telephone Directory
1945	Furlong Richd G	New York Telephone
	Vancura Emil	New York Telephone
1939	Furlong Richd G	New York Telephone Company
1934	Edwards Leonard Cath steward	R. L. Polk & Co.
	Ericson Eric Ellen auto mech	R. L. Polk & Co.
	Farrell John J Bela silversmith	R. L. Polk & Co.
	Farrell Robt taxi	R. L. Polk & Co.
	Frechard Eugenic beautician	R. L. Polk & Co.
	Frechard Eugenic wid Jos	R. L. Polk & Co.
	Furlong Richd G Anna tel inspr	R. L. Polk & Co.
	Gluck Harry Lottie clk Mhn	R. L. Polk & Co.
	Kalous Robt Louise mach	R. L. Polk & Co.
	Kilgore Benj G Helen gasoline filler	R. L. Polk & Co.
	Landee Oscar E Fatima ship clk	R. L. Polk & Co.
	Metzger Wm C jr Isabelle taxi driver	R. L. Polk & Co.
	Nunberg Edw F Albertina clk	R. L. Polk & Co.
	Phillips Denton W Elizabeth clk	R. L. Polk & Co.
	Smith Jos M Anne inspr	R. L. Polk & Co.
	Snow Clarence Nora driver	R. L. Polk & Co.
	Van Cura Emil Pauline pres Vancura Machine Co Inc	R. L. Polk & Co.
	Van Cura Josephine sten	R. L. Polk & Co.
	Van Cura Louis jr Anna sec treas Vancuara Machine Co Inc	R. L. Polk & Co.

FINDINGS

<u>Year</u>	<u>Uses</u>	<u>Source</u>
1934	Van Cura Wm v pres Vancura Mach Co Inc	R. L. Polk & Co.
	Allison Geo Ida clk	R. L. Polk & Co.
	Dannel Nicholas Kath wtchmn	R. L. Polk & Co.

3734 28TH ST

<u>Year</u>	<u>Uses</u>	<u>Source</u>
2005	H Kalaitzides Chris AO 718 392 4646 6a	Hill-Donnelly Information Services
1991	Kalaitzides Chris	NYNEX Information Resource Company
1983	Kalaitzides Chris	New York Telephone
1976	Kalaitzides Chris	New York Telephone
1970	Kalaitzides Chris	New York Telephone
1934	Consalyo Frank police dept	R. L. Polk & Co.
	Consalyo Dominick Carmela	R. L. Polk & Co.

3737 28TH ST

<u>Year</u>	<u>Uses</u>	<u>Source</u>
1934	Hanrahna Thos Anna taxi driver	R. L. Polk & Co.

29 ASTWA D

3828 29 ASTWA D

<u>Year</u>	<u>Uses</u>	<u>Source</u>
1945	Paradise Agnes Miss	New York Telephone

29 IR OLISDS 68779

3645 29 IR OLISDS 68779

<u>Year</u>	<u>Uses</u>	<u>Source</u>
1945	Fliegel Sophie Frances	New York Telephone

29 LIC

3801 29 LIC

<u>Year</u>	<u>Uses</u>	<u>Source</u>
1991	Beverly Electric Corp	NYNEX Information Resource Company

3806 29 LIC

<u>Year</u>	<u>Uses</u>	<u>Source</u>
1991	Andara Jose	NYNEX Information Resource Company

FINDINGS

3810 29 LIC

<u>Year</u>	<u>Uses</u>	<u>Source</u>
1991	Alpert Everett Woolens Inc	NYNEX Information Resource Company

3817 29 LIC

<u>Year</u>	<u>Uses</u>	<u>Source</u>
1991	Hogan John P	NYNEX Information Resource Company

3832 29 LIC

<u>Year</u>	<u>Uses</u>	<u>Source</u>
1991	Depaola Laura	NYNEX Information Resource Company
	Caldera Patsy	NYNEX Information Resource Company

29TH IR ONSDES 63698

3629 29TH IR ONSDES 63698

<u>Year</u>	<u>Uses</u>	<u>Source</u>
1945	Mustello C	New York Telephone

29TH IR ONSDES 68825

3814 29TH IR ONSDES 68825

<u>Year</u>	<u>Uses</u>	<u>Source</u>
1945	Tricarico R	New York Telephone

29TH RD

3637 29TH RD

<u>Year</u>	<u>Uses</u>	<u>Source</u>
1945	Kacer L elect contr	New York Telephone
	Kacer L elect contr	New York Telephone

29TH ST

36-23 29TH ST

<u>Year</u>	<u>Uses</u>	<u>Source</u>
1950	DUSEK FRANK JR	New York Telephone

36-24 29TH ST

<u>Year</u>	<u>Uses</u>	<u>Source</u>
1950	ADHEMARD HENRY	New York Telephone

FINDINGS

36-25 29TH ST

<u>Year</u>	<u>Uses</u>	<u>Source</u>
1950	SHARPE RAYMOND ROGER	New York Telephone
	ZUK JOHN W	New York Telephone

36-27 29TH ST

<u>Year</u>	<u>Uses</u>	<u>Source</u>
1950	COOPER JOS	New York Telephone
	PORCIELLO LUCY MRS	New York Telephone

36-28 29TH ST

<u>Year</u>	<u>Uses</u>	<u>Source</u>
1950	PELLECHIA HENRY C	New York Telephone
	FLECK MARILYN D	New York Telephone

36-29 29TH ST

<u>Year</u>	<u>Uses</u>	<u>Source</u>
1950	MUSTELLO C	New York Telephone

36-32 29TH ST

<u>Year</u>	<u>Uses</u>	<u>Source</u>
1950	SAPIENTE JOHN	New York Telephone

36-33 29TH ST

<u>Year</u>	<u>Uses</u>	<u>Source</u>
1950	MIGNANELLI AMELLO	New York Telephone
	VICCORA ANDREW L	New York Telephone

36-34 29TH ST

<u>Year</u>	<u>Uses</u>	<u>Source</u>
1950	CORCORAN JOHN	New York Telephone
	CORCORAN JOHN	New York Telephone
	PULCINO VINCENT J	New York Telephone

36-35 29TH ST

<u>Year</u>	<u>Uses</u>	<u>Source</u>
1950	RUSSO JEAN MISS	New York Telephone

36-36 29TH ST

<u>Year</u>	<u>Uses</u>	<u>Source</u>
1950	PERFUMO LUIGI	New York Telephone

FINDINGS

36-37 29TH ST

<u>Year</u>	<u>Uses</u>	<u>Source</u>
1950	KACER L ELECT CONTR	New York Telephone

36-38 29TH ST

<u>Year</u>	<u>Uses</u>	<u>Source</u>
1950	DWYER WILLIAM F	New York Telephone

36-40 29TH ST

<u>Year</u>	<u>Uses</u>	<u>Source</u>
1950	JEANNETTE JOS CANDY	New York Telephone
	JEANNETTE MARIA MRS	New York Telephone
	EVANGELISTA ANNA	New York Telephone
	CAPITAL FUEL OIL CO	New York Telephone

36-41 29TH ST

<u>Year</u>	<u>Uses</u>	<u>Source</u>
1950	BASIIE LYDIA M	New York Telephone

36-43 29TH ST

<u>Year</u>	<u>Uses</u>	<u>Source</u>
1950	KVAPIL JOS	New York Telephone
	KOCH KARL	New York Telephone

36-47 29TH ST

<u>Year</u>	<u>Uses</u>	<u>Source</u>
1950	BROOK MAX	New York Telephone
	BRUCH MORRIS	New York Telephone
	BROOK FLORENCE MISS	New York Telephone

36-49 29TH ST

<u>Year</u>	<u>Uses</u>	<u>Source</u>
1950	FLIEGEL SOPHIE FRANCES	New York Telephone

36-52 29TH ST

<u>Year</u>	<u>Uses</u>	<u>Source</u>
1950	PAGANO ALBERT E	New York Telephone
	C	New York Telephone
	SCANDIFFIO LILLIAN MRS	New York Telephone
	SICLIATO RAY MRS	New York Telephone
	JETTER JOHN A	New York Telephone
	BRIGHT SPOT THE	New York Telephone

FINDINGS

3624 29TH ST

<u>Year</u>	<u>Uses</u>	<u>Source</u>
2005	Fatone Anthony Jr vo	Hill-Donnelly Information Services
	No Current Listing	Hill-Donnelly Information Services
	H Iavarone Anna AV	Hill-Donnelly Information Services
2000	Anna Iavarone	Cole Information Services
	Laurie Vu	Cole Information Services
1991	Iavarone Anna	NYNEX Information Resource Company
1983	Rissmany Mohsen	New York Telephone
1967	Bartone Michl Mrs	New York Telephone
1945	Adhemard Henry	New York Telephone
1934	Wilson Ernest Winifred eng	R. L. Polk & Co.
	Burns Jas Madoline lab	R. L. Polk & Co.

3625 29TH ST

<u>Year</u>	<u>Uses</u>	<u>Source</u>
2005	h Milosevic Srdjan	Hill-Donnelly Information Services
	Zuk John&D	Hill-Donnelly Information Services
	HZuk M A	Hill-Donnelly Information Services
2000	John Zuk	Cole Information Services
	M Zuk	Cole Information Services
1991	Bodnarchuk George	NYNEX Information Resource Company
	Zuk John	NYNEX Information Resource Company
	Zuk M	NYNEX Information Resource Company
1983	Bodnarchuk Bros church supls	New York Telephone
	Zuk M	New York Telephone
1976	Bodnarchuk Bros church supls	New York Telephone
1970	Bodnarchuk Bros church supls	New York Telephone
	Zuk John W	New York Telephone
1967	Bodnarchuk Bros church supls	New York Telephone
	Zuk John W	New York Telephone
1962	Bodnarchuk Bros church supls	New York Telephone Directory
	Zuk John W	New York Telephone Directory
1939	Di Tucci Josephine V Mrs	New York Telephone Company
1934	Morford Thos E Bessie S clk	R. L. Polk & Co.
	Zuk Steph Kath clnr	R. L. Polk & Co.

3626 29TH ST

<u>Year</u>	<u>Uses</u>	<u>Source</u>
2005	H Nasser B P AA	Hill-Donnelly Information Services

FINDINGS

<u>Year</u>	<u>Uses</u>	<u>Source</u>
2005	H Pearl N a	Hill-Donnelly Information Services
1962	Morandini John	New York Telephone Directory
1934	Daly Mary E wid Luke	R. L. Polk & Co.

3627 29TH ST

<u>Year</u>	<u>Uses</u>	<u>Source</u>
2005	H Chowdhury Khorshed	Hill-Donnelly Information Services
	Cohen Elias	Hill-Donnelly Information Services
	Malaluan Adora & Ernesto V	Hill-Donnelly Information Services
2000	Bemardino Garc	Cole Information Services
	Slobotan Ivanovic	Cole Information Services
	Sabit Jasaraj	Cole Information Services
	H White	Cole Information Services
	Jahangir Ahammed	Cole Information Services
	Khorshed Chowdhury	Cole Information Services
	Khorshed Chowdhury	Cole Information Services
	Hasan Zaman	Cole Information Services
1991	Goldstein Amalia	NYNEX Information Resource Company
	Goldstein Andrew	NYNEX Information Resource Company
	Porciello Anthony	NYNEX Information Resource Company
1983	Trotto Chuck	New York Telephone
	Goldstein Ben	New York Telephone
	Porciello Anthony	New York Telephone
1976	Goldstein Ben	New York Telephone
1970	Porciello Anthony	New York Telephone
	Porciello Lucy Mrs	New York Telephone
	Trotto Chuck	New York Telephone
1967	Porciello Lucy Mrs	New York Telephone
	Porciello Anthony	New York Telephone
1962	Porciello Anthoney	New York Telephone Directory
	Porciello Lucy Mrs	New York Telephone Directory
	Squillante John	New York Telephone Directory
1934	Bolio Bertha drsmkr	R. L. Polk & Co.
	Bolio Herman Maria gro clk	R. L. Polk & Co.
	Passaretti Anthony gro	R. L. Polk & Co.

3628 29TH ST

<u>Year</u>	<u>Uses</u>	<u>Source</u>
2005	H Silva FG A	Hill-Donnelly Information Services

FINDINGS

<u>Year</u>	<u>Uses</u>	<u>Source</u>
2000	A Veg	Cole Information Services
	Bujur Vasile	Cole Information Services
	Myma Nasser	Cole Information Services
	Son Dao	Cole Information Services
1991	Peters Vincent J	NYNEX Information Resource Company
1983	Peters Vincent J	New York Telephone
1962	Napolitano Anthony	New York Telephone Directory
	Pellechia Henry C	New York Telephone Directory
	Fleck Marilyn	New York Telephone Directory
1934	Pellechia Henry fctywkr	R. L. Polk & Co.
	Pellechia Emilio Justina shoe reprmn	R. L. Polk & Co.
	Fleck Arth Mary chauf	R. L. Polk & Co.

3629 29TH ST

<u>Year</u>	<u>Uses</u>	<u>Source</u>
2005	Jara LW AO	Hill-Donnelly Information Services
2000	Pedro Martinez	Cole Information Services
	Silvino Castro	Cole Information Services
1991	Mustello Michael	NYNEX Information Resource Company
1983	Mustello Michael	New York Telephone
1970	Mustello C	New York Telephone
1967	Mostello C	New York Telephone
1962	Mustello C	New York Telephone Directory

3630 29TH ST

<u>Year</u>	<u>Uses</u>	<u>Source</u>
2000	Barry Lank	Cole Information Services

3631 29TH ST

<u>Year</u>	<u>Uses</u>	<u>Source</u>
2005	No Current Listing	Hill-Donnelly Information Services
2000	Justin Gilbert	Cole Information Services
	Walter Cunh	Cole Information Services
1970	Strataras K	New York Telephone
	Squillante John	New York Telephone
1967	Squillante John	New York Telephone
1934	Viccora Vito Josephine lab	R. L. Polk & Co.
	Viccora Jos pntr	R. L. Polk & Co.
	Viccora Anthony stock clk	R. L. Polk & Co.

FINDINGS

<u>Year</u>	<u>Uses</u>	<u>Source</u>
1934	Margewich Jos dishwasher	R. L. Polk & Co.

3632 29TH ST

<u>Year</u>	<u>Uses</u>	<u>Source</u>
2005	h Caldera Patsy Av	Hill-Donnelly Information Services
	Parmel Ernest J Jr	Hill-Donnelly Information Services
2000	Ernest J Parmel Jr	Cole Information Services
	Patsy Calder	Cole Information Services
1991	Parmel Ernest J Jr	NYNEX Information Resource Company
1983	Caldera Patsy	New York Telephone
	Parmel Ernest J Jr	New York Telephone
1976	Caldera Patsy	New York Telephone
1970	Caldera Patsy	New York Telephone
	Parmel Ernest J Jr	New York Telephone
1967	Caldera Patsy	New York Telephone
1962	Caldera Patsy	New York Telephone Directory
	Parmel Ernest J Jr	New York Telephone Directory
1945	Sapient Betty Joan	New York Telephone
	Rogers Edna	New York Telephone
1939	Sapient Betty Joan	New York Telephone Company
1934	Sapiente John Anna celluloid wkr	R. L. Polk & Co.
	Tapley Hollis Helen pharm	R. L. Polk & Co.
	Zirpoo Jas Nicholina	R. L. Polk & Co.

3633 29TH ST

<u>Year</u>	<u>Uses</u>	<u>Source</u>
2005	Prete EL AO	Hill-Donnelly Information Services
1991	Havern Sam I J	NYNEX Information Resource Company
1983	Schmidt James	New York Telephone
1976	Alvarez Camdelario	New York Telephone
	Cassar Joe Jr	New York Telephone
1970	Stack Thos	New York Telephone
1967	Stack Thos	New York Telephone
1962	Maxenchs Jesse D	New York Telephone Directory
	Griffin Danl A	New York Telephone Directory
1945	Mignanelli Amelio	New York Telephone
	Viccora Andrew L	New York Telephone
1934	Viccora Andrew L Fanny spl mech PO	R. L. Polk & Co.
	Sicovich Anthony Oliva pntr	R. L. Polk & Co.

FINDINGS

3634 29TH ST

<u>Year</u>	<u>Uses</u>	<u>Source</u>
1945	Corcoran John	New York Telephone
1934	Tonno Sabastian Margt lab	R. L. Polk & Co.
	Rothonwander Jonn Agnes lab	R. L. Polk & Co.

3635 29TH ST

<u>Year</u>	<u>Uses</u>	<u>Source</u>
2005	Agday El Hadid	Hill-Donnelly Information Services
	No Current Listing	Hill-Donnelly Information Services
2000	Elvia Roldan	Cole Information Services
	Sonia De La Cruz	Cole Information Services
1991	Bonilla Milton	NYNEX Information Resource Company
1983	Molfetta Laura Mrs	New York Telephone
	Russo Jean Miss	New York Telephone
1970	Russo Jean Miss	New York Telephone
	Molfetta Laura Mrs	New York Telephone
1967	Russo Jean Miss	New York Telephone
1962	Russo Jean Miss	New York Telephone Directory
	Celecia John	New York Telephone Directory
1945	Russo Jean Miss	New York Telephone
1934	Russo Frances wid Dominick	R. L. Polk & Co.
	Bolio Elda drsmkr	R. L. Polk & Co.
	Romano Jas Madeline chauf	R. L. Polk & Co.
	Russo Gerard ship clk	R. L. Polk & Co.
	Russo Michl Marie lab	R. L. Polk & Co.

3636 29TH ST

<u>Year</u>	<u>Uses</u>	<u>Source</u>
2000	L Beaty	Cole Information Services
1934	Perfumo Louis Jennie sta firemn	R. L. Polk & Co.

3637 29TH ST

<u>Year</u>	<u>Uses</u>	<u>Source</u>
2005	Mohamed Arsalan	Hill-Donnelly Information Services
	h Mohamed A A	Hill-Donnelly Information Services
	h Yacub Mohammed A	Hill-Donnelly Information Services
	Aim Productions 1 s	Hill-Donnelly Information Services
2000	Rehana Mohamed	Cole Information Services
	Mohammed Yacub	Cole Information Services

FINDINGS

<u>Year</u>	<u>Uses</u>	<u>Source</u>
2000	Bibi Ahmed	Cole Information Services
	Mohammad Kamal	Cole Information Services
	Arsalan Mohamed	Cole Information Services
	Rehanna Mohamed	Cole Information Services
1991	Kacer L	NYNEX Information Resource Company
1983	Kacer L	New York Telephone
1976	Kacer L	New York Telephone
1970	Kacer L	New York Telephone
1967	Kacer L	New York Telephone
1962	Kacer L	New York Telephone Directory
1934	Kacer Lawrence jr musician	R. L. Polk & Co.
	Kacer Lawrence Mary electn	R. L. Polk & Co.
	Kacer John Anna printer	R. L. Polk & Co.
	Kacer Alice sten	R. L. Polk & Co.
	Bolio Raphael fctywkr	R. L. Polk & Co.

3638 29TH ST

<u>Year</u>	<u>Uses</u>	<u>Source</u>
1945	Creatore Giuseppe	New York Telephone
1934	Matcovich Cath sten	R. L. Polk & Co.

3640 29TH ST

<u>Year</u>	<u>Uses</u>	<u>Source</u>
1945	Jeannette Jos candy	New York Telephone
1939	Jeannette Jos candy	New York Telephone Company
1934	Lamarsch Frank Rose coml chauf	R. L. Polk & Co.
	Jeannette Jos Mary confr	R. L. Polk & Co.

3641 29TH ST

<u>Year</u>	<u>Uses</u>	<u>Source</u>
2005	Beguina Amana	Hill-Donnelly Information Services
	h Shamm I Mohmmad & Mohammed	Hill-Donnelly Information Services
	+0718	Hill-Donnelly Information Services
2000	Farzana Islam	Cole Information Services
	Babul Uddin	Cole Information Services
1991	Roesemann F	NYNEX Information Resource Company
1983	Roesemann F	New York Telephone
1970	Mustello Michael	New York Telephone
1934	Evangelista Jos fctywkr	R. L. Polk & Co.

FINDINGS

<u>Year</u>	<u>Uses</u>	<u>Source</u>
1934	Cesare Christ Matina routemn	R. L. Polk & Co.

3642 29TH ST

<u>Year</u>	<u>Uses</u>	<u>Source</u>
1945	Porcrello Lucy Mrs	New York Telephone
1934	Allen Jos Rose hat clnr	R. L. Polk & Co.
	Porciello Vito lucy hat clnr	R. L. Polk & Co.

3643 29TH ST

<u>Year</u>	<u>Uses</u>	<u>Source</u>
2005	Grimes William AO	Hill-Donnelly Information Services
2000	William Grimes	Cole Information Services
1991	Mander Richard	NYNEX Information Resource Company
1983	Kvapil Jos	New York Telephone
	Koch Karl	New York Telephone
1976	Koch Karl	New York Telephone
	Kvapil Jos	New York Telephone
1970	Kvapil Jos	New York Telephone
	Koch Karl	New York Telephone
1967	Koch Karl	New York Telephone
	Kvapil Jos	New York Telephone
1962	Koch Karl	New York Telephone Directory
	Kvapil Jos	New York Telephone Directory
1934	Koch Jack Elizabeth elev opr	R. L. Polk & Co.
	Graphill Jos Emily piano mkr	R. L. Polk & Co.
	Koch Carl clk	R. L. Polk & Co.

3644 29TH ST

<u>Year</u>	<u>Uses</u>	<u>Source</u>
2000	Lok Lo Wing	Cole Information Services
1934	Rocippl Antonio Rose	R. L. Polk & Co.

3645 29TH ST

<u>Year</u>	<u>Uses</u>	<u>Source</u>
2005	No Current Listing	Hill-Donnelly Information Services
	H Troy Charles A	Hill-Donnelly Information Services
2000	Donnell	Cole Information Services
	Charles Troy	Cole Information Services
1991	Francis Rose M Mrs	NYNEX Information Resource Company
	Troy Chas	NYNEX Information Resource Company

FINDINGS

<u>Year</u>	<u>Uses</u>	<u>Source</u>
1983	Troy Chas	New York Telephone
	Francis Rose M Mrs	New York Telephone
1967	Fliegel Barbara E	New York Telephone
1962	Fliegel Sophie Frances	New York Telephone Directory
1934	Fliegle Barbara	R. L. Polk & Co.
	Fliegle Geo	R. L. Polk & Co.
	Fliegle Peter mach	R. L. Polk & Co.
	Fliegle Sophie F mlnr	R. L. Polk & Co.

3647 29TH ST

<u>Year</u>	<u>Uses</u>	<u>Source</u>
2000	37TH ST INTS FROM	Cole Information Services
	Crate & Freight Inc	Cole Information Services
1962	Brook Max	New York Telephone Directory
	Bruch Morris	New York Telephone Directory
1945	Brook Florence Miss	New York Telephone
1934	Long Island Roofing & Sheet Metal Works	R. L. Polk & Co.
	RTN Abr Brooks	
	Bruce Simon Ruth auto repr	R. L. Polk & Co.
	Brooks Abr Fannie Long Island Roofing & sheet Metal Works	R. L. Polk & Co.
	Bruce Adolph Fanny sheetmetalwkr	R. L. Polk & Co.

3652 29TH ST

<u>Year</u>	<u>Uses</u>	<u>Source</u>
1945	Valentine Rose Mrs	New York Telephone
	Siciliato Ray Mrs	New York Telephone
	Bright Spot The	New York Telephone
1939	La Regina F bar grill	New York Telephone Company
1934	Danisi Frank Laura	R. L. Polk & Co.
	Danisi Angelo truck driver	R. L. Polk & Co.
	Berdar Matthew Mary lab	R. L. Polk & Co.
	Berdar Albert fctywkr	R. L. Polk & Co.
	Danisi Michl lab	R. L. Polk & Co.
	Sampogna Salvatore Mary pntr	R. L. Polk & Co.
	Ribarich Jos Mary lab	R. L. Polk & Co.
	Montana Rose wid Jos	R. L. Polk & Co.
	Di Nota Frank Angelina	R. L. Polk & Co.

FINDINGS

37-05 29TH ST

<u>Year</u>	<u>Uses</u>	<u>Source</u>
1950	HUGHES HENRY A	New York Telephone

37-15 29TH ST

<u>Year</u>	<u>Uses</u>	<u>Source</u>
1950	CHIAINO D	New York Telephone

37-17 29TH ST

<u>Year</u>	<u>Uses</u>	<u>Source</u>
1950	PANACCIEULLI ANTONIO	New York Telephone

37-19 29TH ST

<u>Year</u>	<u>Uses</u>	<u>Source</u>
1950	SARACENI SALVATORE	New York Telephone

37-23 29TH ST

<u>Year</u>	<u>Uses</u>	<u>Source</u>
1950	HARVEY KENNETH L	New York Telephone

37-24 29TH ST

<u>Year</u>	<u>Uses</u>	<u>Source</u>
1950	GRAMAROSSO JAS	New York Telephone
	PASSERO FRANK	New York Telephone

37-30 29TH ST

<u>Year</u>	<u>Uses</u>	<u>Source</u>
1950	GROSSO FRANK	New York Telephone

37-38 29TH ST

<u>Year</u>	<u>Uses</u>	<u>Source</u>
1950	KUPFER H T	New York Telephone

37-42 29TH ST

<u>Year</u>	<u>Uses</u>	<u>Source</u>
1950	HARRIS & MC COTTER TOWEL SVCE	New York Telephone

37-44 29TH ST

<u>Year</u>	<u>Uses</u>	<u>Source</u>
1950	BILLROCK WINES & LIQUORS	New York Telephone

FINDINGS

37-46 29TH ST

<u>Year</u>	<u>Uses</u>	<u>Source</u>
1950	ROCCOS LUNCHEONETTE	New York Telephone

3701 29TH ST

<u>Year</u>	<u>Uses</u>	<u>Source</u>
2000	Agim Seferovic	Cole Information Services
	Abdullah Rowshan	Cole Information Services
	Dennis Mc Nitt	Cole Information Services
	Agim Lolovic	Cole Information Services
	John Locicero	Cole Information Services
	Darshan Lal	Cole Information Services
	Md A Kalam	Cole Information Services
	Abul Hashem	Cole Information Services
	Rezaul H Chowdhury	Cole Information Services
	Khasrul Alam	Cole Information Services
	Esperides Rstrnt	Cole Information Services

3702 29TH ST

<u>Year</u>	<u>Uses</u>	<u>Source</u>
2000	Superior Deli	Cole Information Services

3703 29TH ST

<u>Year</u>	<u>Uses</u>	<u>Source</u>
1970	Gardner Distribtrs	New York Telephone
1967	Gardner Distribtrs	New York Telephone
1962	Gardner Distribtrs	New York Telephone Directory

3705 29TH ST

<u>Year</u>	<u>Uses</u>	<u>Source</u>
2000	Fatmir Alošević	Cole Information Services
	Saleem Khan	Cole Information Services
	Rakib M Ahmod	Cole Information Services
	Ejup Alošević	Cole Information Services
	Sayema Khanam	Cole Information Services
	Lorant Hargitai	Cole Information Services
	Belayet M Hussain	Cole Information Services

3706 29TH ST

<u>Year</u>	<u>Uses</u>	<u>Source</u>
2000	Centro Italiano	Cole Information Services

FINDINGS

<u>Year</u>	<u>Uses</u>	<u>Source</u>
2000	Dev Singh	Cole Information Services
	Rashid Chowdhury	Cole Information Services
	Marino Realty	Cole Information Services

3707 29TH ST

<u>Year</u>	<u>Uses</u>	<u>Source</u>
2000	Gzim Mem	Cole Information Services
	Joseph Cronin	Cole Information Services
	David Friedman	Cole Information Services

3708 29TH ST

<u>Year</u>	<u>Uses</u>	<u>Source</u>
2000	Amye Lewis	Cole Information Services
	Jr S Smith	Cole Information Services
	Fresca Tortilias	Cole Information Services

3709 29TH ST

<u>Year</u>	<u>Uses</u>	<u>Source</u>
2000	Agron Afjani	Cole Information Services
	Olga Lopez	Cole Information Services
	Marisela Pueb	Cole Information Services
	A Rodriguez	Cole Information Services
	Kress & Kress Attys	Cole Information Services

3710 29TH ST

<u>Year</u>	<u>Uses</u>	<u>Source</u>
2000	Thai PvlN Rstrnt	Cole Information Services

3711 29TH ST

<u>Year</u>	<u>Uses</u>	<u>Source</u>
2000	Galaxy Grk Pastry	Cole Information Services
	Maritza Reyes	Cole Information Services
	Manuel Peralt	Cole Information Services
	Susana Flores	Cole Information Services
	Saul Flores	Cole Information Services
	Alfredo Velazquez	Cole Information Services
1962	MERRITT JASH & CO heatg	New York Telephone Directory
	Peco Inc	New York Telephone Directory
	TRANE SVCE AGENCY	New York Telephone Directory

FINDINGS

3713 29TH ST

<u>Year</u>	<u>Uses</u>	<u>Source</u>
2000	Abdelbaset Youssef	Cole Information Services
	H Papadhimitri	Cole Information Services
	Daise A Lopez	Cole Information Services
	Inderjit Singh	Cole Information Services
	Mohammed Rahman	Cole Information Services
	Mohammad F Rahman	Cole Information Services

3714 29TH ST

<u>Year</u>	<u>Uses</u>	<u>Source</u>
2013	KERNS MFG CORP	Cole Information Services
	A A A 24 HR EMERGENCY LOCKSMITH	Cole Information Services
2005	Kerns Manufacturing Corp	Hill-Donnelly Information Services
2000	Kerns Mfg Corp	Cole Information Services
	Atlas Dev Corp	Cole Information Services
1991	Kerns Mfg Corp	NYNEX Information Resource Company
1983	Kerns Mfg Corp	New York Telephone
	MTC Mach & Tool Co Inc	New York Telephone
1976	MTC Mach & Tool Co Inc	New York Telephone
	Kerns Mfg Corp	New York Telephone
1970	MTC Mach & Tool Co Inc	New York Telephone
1967	M & S Mach & Tool Co Inc	New York Telephone
1962	M T G MACH & TOOL CO INC	New York Telephone Directory
1945	Bway Chromium Plating Co Inc	New York Telephone
1939	Packless Metl Prod Corp	New York Telephone Company
1934	Mazzara Auto Painting & Trimming Co Inc	R. L. Polk & Co.

3715 29TH ST

<u>Year</u>	<u>Uses</u>	<u>Source</u>
2005	s Garcia R S	Hill-Donnelly Information Services
2000	Mollika Video	Cole Information Services
	Sandeep Singh	Cole Information Services
	Parkash Sharm	Cole Information Services
	Razbin	Cole Information Services
	Enamur Rahman	Cole Information Services
	Ailynne Acuzar	Cole Information Services
	Amy Manso	Cole Information Services
	Rajata Bonik	Cole Information Services
	Sonia De Mour	Cole Information Services

FINDINGS

<u>Year</u>	<u>Uses</u>	<u>Source</u>
2000	Jeanette Loer	Cole Information Services
	M Lopez Ramirez	Cole Information Services
1991	Morena John J	NYNEX Information Resource Company
1983	Johnson Marshall	New York Telephone
	Morena John T	New York Telephone
1970	Morena John J	New York Telephone
1967	Matarrese Michl	New York Telephone
1962	Chiaino D	New York Telephone Directory
	Matarrese Michele	New York Telephone Directory
1945	Chiaino D	New York Telephone
1939	Chiaino D	New York Telephone Company
1934	Chiano Donato Rosalia carp	R. L. Polk & Co.
	Chiano Anthony photog	R. L. Polk & Co.
	Chiano Gabriel lab	R. L. Polk & Co.
	Chiano Laura drsmkr	R. L. Polk & Co.
	Zangaro Vincent Mamie bat clnr	R. L. Polk & Co.

3716 29TH ST

<u>Year</u>	<u>Uses</u>	<u>Source</u>
2000	Astoria Svngs & Ln	Cole Information Services

3717 29TH ST

<u>Year</u>	<u>Uses</u>	<u>Source</u>
2013	KERNS MANUFACTURING CORP	Cole Information Services
	VICTORY PLASTIC PRODUCTIONS INC	Cole Information Services
2008	VICTORY PLASTIC PRODUCTIONS INC	Cole Information Services
	VICTORY PLASTIC PRODUCTIONS	Cole Information Services
2005	H Hoang Nien Hong A	Hill-Donnelly Information Services
2000	Rose Miller	Cole Information Services
	Marias Groc & Candy	Cole Information Services
	Nien H Hoang	Cole Information Services
	Victoria Hoang	Cole Information Services
1991	Hoang Nien Hong	NYNEX Information Resource Company
	Yin Tatung	NYNEX Information Resource Company
1983	Hoang Nien Hang	New York Telephone
	Lo Pui Sum	New York Telephone
1970	Ladisa Antonio	New York Telephone
	Martino Rocco	New York Telephone
1967	Martino Rocco	New York Telephone

FINDINGS

<u>Year</u>	<u>Uses</u>	<u>Source</u>
1962	Gallo Peter	New York Telephone Directory
	Martino Rocco	New York Telephone Directory
1934	Hoar Michl Bridget Wtchmn	R. L. Polk & Co.
	Reddy Michl clk	R. L. Polk & Co.
	Reddy Thos Anna electn	R. L. Polk & Co.

3718 29TH ST

<u>Year</u>	<u>Uses</u>	<u>Source</u>
2000	Sun Nail	Cole Information Services
	The PI Haircutters	Cole Information Services

3719 29TH ST

<u>Year</u>	<u>Uses</u>	<u>Source</u>
2008	ELYSIAN HOLDINGS CORP	Cole Information Services
2005	Dungca Ambrocio	Hill-Donnelly Information Services
	Ly Susan	Hill-Donnelly Information Services
	h Stu Yu S	Hill-Donnelly Information Services
2000	Chong L Chong	Cole Information Services
	Chong L Chong	Cole Information Services
	Man Q Situ	Cole Information Services
	Yu S Situ	Cole Information Services
	Berger Scott M PC	Cole Information Services
	Cosmo Drive Schl	Cole Information Services
	Cosmo Ln Trvl Inc	Cole Information Services
	Cosmos Ins Brkrge	Cole Information Services
1996	FITU Man Quang	NYNEX
1991	Fung Sing Chau	NYNEX Information Resource Company
1983	Hoang Minh	New York Telephone
1976	Fiumara P	New York Telephone
1970	Fiumara P	New York Telephone
	Sparatorcio Anthony	New York Telephone
1962	Fox Wm H	New York Telephone Directory
	Bennici Frank	New York Telephone Directory
1945	Connors Anna Mrs	New York Telephone
1934	Cacciatore Mario Carmela janitor	R. L. Polk & Co.
	Feldman Ralph Viola chauff	R. L. Polk & Co.

FINDINGS

3720 29TH ST

<u>Year</u>	<u>Uses</u>	<u>Source</u>
2000	38TH ST INTS FROM	Cole Information Services
	Cosmetics City	Cole Information Services

3723 29TH ST

<u>Year</u>	<u>Uses</u>	<u>Source</u>
2005	No Current Listing	Hill-Donnelly Information Services
2000	Ruta Tow Svce Inc	Cole Information Services
	Vincent Hermid	Cole Information Services
1991	Ruta Towing Svce Inc	NYNEX Information Resource Company
1945	Reddy Jos J	New York Telephone
1934	Lehr Heironyns Dorothy v pres Lehr & Lehr Inc	R. L. Polk & Co.
	Elliott Cath wid Thos	R. L. Polk & Co.

3724 29TH ST

<u>Year</u>	<u>Uses</u>	<u>Source</u>
2005	h Florez Guillermo AV	Hill-Donnelly Information Services
2000	Guillermo Florez	Cole Information Services
	Mireya Garc	Cole Information Services
	I Ruggiero	Cole Information Services
1996	FRANCA Gilmar A	NYNEX
	FLOREZ Guillermo	NYNEX
1991	Hirahata Aki	NYNEX Information Resource Company
	Ruggiero Immacolata	NYNEX Information Resource Company
	Hirahata Keiko	NYNEX Information Resource Company
	Garcia Ruben	NYNEX Information Resource Company
1983	Polito Angelo	New York Telephone
	Jaramillo Dennis	New York Telephone
	Gianatiempo R	New York Telephone
1970	Mariani Raymond P	New York Telephone
	Gregorio Wm	New York Telephone
	DAquino Philip	New York Telephone
1967	Gramarosso Jas	New York Telephone
	Mariani Raymond P	New York Telephone
	Mariani Eleanor J	New York Telephone
1962	Gramarossa Jas	New York Telephone Directory
	Mariani Raymond P	New York Telephone Directory
	Mariani A	New York Telephone Directory

FINDINGS

<u>Year</u>	<u>Uses</u>	<u>Source</u>
1945	Passero Frank	New York Telephone
1934	Cifarelli Carlo Serfin lee	R. L. Polk & Co.
	Leamacchi Nicholas lab	R. L. Polk & Co.
	Picha Frank lab	R. L. Polk & Co.
	Picha Rudolph Florence chauf	R. L. Polk & Co.
	Scandifflo Madeline wid Jos	R. L. Polk & Co.

3725 29TH ST

<u>Year</u>	<u>Uses</u>	<u>Source</u>
2013	GOLDREYER FAMILY FOUNDATION	Cole Information Services
1970	Frank Agnes V Mrs	New York Telephone
1967	Frank Agnes V Mrs	New York Telephone
1934	Frank V Agnes Franks Delicatessen	R. L. Polk & Co.
	Frank Albert V wid Morris gro	R. L. Polk & Co.
	Franks Delicatessen TN Angas V Frank	R. L. Polk & Co.

3726 29TH ST

<u>Year</u>	<u>Uses</u>	<u>Source</u>
2000	3730 NP	Cole Information Services
1976	Alanis Rodolfo	New York Telephone
1962	McLoughlin Frank C	New York Telephone Directory
	Clear John J	New York Telephone Directory
1934	Parker Thos fctywkr	R. L. Polk & Co.
	Halloran Lauretta wid John	R. L. Polk & Co.

3730 29TH ST

<u>Year</u>	<u>Uses</u>	<u>Source</u>
1991	Grosso Frank A	NYNEX Information Resource Company
1983	Grosso Frank A	New York Telephone
1976	Grosso Frank A	New York Telephone
1970	Grosso Frank A	New York Telephone
1967	Grosso Frank A	New York Telephone
1962	Grosso Frank A	New York Telephone Directory
1934	Ciappetta Louis Rose shoe repr	R. L. Polk & Co.
	Ciappetta Frank auto mech	R. L. Polk & Co.
	Ciappetta Laurette fctywkr	R. L. Polk & Co.

3731 29TH ST

<u>Year</u>	<u>Uses</u>	<u>Source</u>
2013	CITYSCAN CORP	Cole Information Services

FINDINGS

<u>Year</u>	<u>Uses</u>	<u>Source</u>
2013	EASTERN CONCRETE CUTTING CORP	Cole Information Services
	29 STREET LOCKSMITH TWENTY FOUR HRS	Cole Information Services
	GOLDREYER DANIEL LIMITED	Cole Information Services
2005	Goldreyer Li	Hill-Donnelly Information Services
	Daniel Goldreyer Art Rstrtn	Hill-Donnelly Information Services
2000	Goldreyer Li	Cole Information Services
	Goldreyer DNL Ltd	Cole Information Services
	Gldryr Daniel Art	Cole Information Services
1991	Goldreyer Daniel Ltd	NYNEX Information Resource Company
	Goldreyer Limited	NYNEX Information Resource Company
1983	Goldreyer Daniel Ltd	New York Telephone
	Goldreyer Limited	New York Telephone
	Art Restoring	New York Telephone
1976	Goldreyer Daniel Ltd	New York Telephone
	Goldreyer Daniel Ltd	New York Telephone
	Goldrayer Art Restoring	New York Telephone
	Goldrayer Limited	New York Telephone

3734 29TH ST

<u>Year</u>	<u>Uses</u>	<u>Source</u>
2013	SHANTI TOWERS LLC	Cole Information Services

3737 29TH ST

<u>Year</u>	<u>Uses</u>	<u>Source</u>
1934	Prancl Anna	R. L. Polk & Co.
	Prancl Jos Anna kniiter	R. L. Polk & Co.
	Prancl Chas student	R. L. Polk & Co.

3738 29TH ST

<u>Year</u>	<u>Uses</u>	<u>Source</u>
2000	A Strocchio	Cole Information Services
1991	Strocchio A Mrs	NYNEX Information Resource Company
1983	Strocchio Allen	New York Telephone
1970	Strocchio Allen	New York Telephone
1967	Strocchio Allen	New York Telephone
1962	Strocchio Allen	New York Telephone Directory
1945	Pisaeno Arthur	New York Telephone
	Buccolo Elvira Mrs	New York Telephone
1939	Buccolo Elvira Mrs	New York Telephone Company

FINDINGS

<u>Year</u>	<u>Uses</u>	<u>Source</u>
1934	Finn Frances Mrs	R. L. Polk & Co.
	Buccolo John Elvira fruit	R. L. Polk & Co.
	Buccola Josephine clk	R. L. Polk & Co.
	Thayer Helen Indrs	R. L. Polk & Co.
	Finn Jas R	R. L. Polk & Co.
	Finn Reymond	R. L. Polk & Co.

3742 29TH ST

<u>Year</u>	<u>Uses</u>	<u>Source</u>
2013	KLIETOS CORP	Cole Information Services
2005	Klietos Corp 0718 392 7111 os	Hill-Donnelly Information Services
1967	Astoria Tassel & Trimming Co	New York Telephone
1934	Ogden Herbert stationer	R. L. Polk & Co.

3744 29TH ST

<u>Year</u>	<u>Uses</u>	<u>Source</u>
2013	A ECONOMY TOWING 24 HRS	Cole Information Services
2008	LAUNDROMAT CENTER OF ASTORIA	Cole Information Services
2005	Laundromat Center Of Astoria	Hill-Donnelly Information Services
	A Economy Towing 24 MRS	Hill-Donnelly Information Services
2000	38TH AV INTS FROM	Cole Information Services
	Clean All Laundry	Cole Information Services
1991	Clean All Laundry Inc	NYNEX Information Resource Company
1983	ZS COMPANY	New York Telephone
	Straight Line Design Co	New York Telephone
1967	Murphy Lawrence Carpt Installations	New York Telephone

3746 29TH ST

<u>Year</u>	<u>Uses</u>	<u>Source</u>
1945	Ogden H statnry	New York Telephone
1939	Ogden Bros statnry	New York Telephone Company
1934	Axel Esther delicatessen	R. L. Polk & Co.

3750 29TH ST

<u>Year</u>	<u>Uses</u>	<u>Source</u>
1939	Hoffmann A P	New York Telephone Company

38-02 29TH ST

<u>Year</u>	<u>Uses</u>	<u>Source</u>
1950	WALTER ERIC GROCR	New York Telephone

FINDINGS

38-06 29TH ST

<u>Year</u>	<u>Uses</u>	<u>Source</u>
1950	PICCINLNNI PHILIP	New York Telephone
	LUONI PETER	New York Telephone
	HERNANDEZ MARIO P	New York Telephone
	CHAVIER MARTHA R	New York Telephone
	FORTINI INES	New York Telephone
	FUSCO ALBERT D	New York Telephone
	HUEBNER HUTH	New York Telephone
	GLANNONE PATK E	New York Telephone

38-08 29TH ST

<u>Year</u>	<u>Uses</u>	<u>Source</u>
1950	SPEAR M ELLIS ELEC CONTR	New York Telephone

38-10 29TH ST

<u>Year</u>	<u>Uses</u>	<u>Source</u>
1950	AINSWORTH LIGHTING INC	New York Telephone
	BWAY CHROMIUM PLATING CO INC	New York Telephone
	AETNA METALCRAFT INC	New York Telephone
	AINSWORTH ESTATES INC	New York Telephone
	AINSWORTH GEO	New York Telephone
	ROBINSON RAY MUSIAL	New York Telephone
	ACCESSORIES INC	
	PUTTER ROBT MUSICI INSTRMTS	New York Telephone

38-14 29TH ST

<u>Year</u>	<u>Uses</u>	<u>Source</u>
1950	TRICARICO R	New York Telephone
	F	New York Telephone
	CUCCIA EVELYN L	New York Telephone

38-17 29TH ST

<u>Year</u>	<u>Uses</u>	<u>Source</u>
1950	TAYLOR LOUIS H MD	New York Telephone

38-20 29TH ST

<u>Year</u>	<u>Uses</u>	<u>Source</u>
1950	NUREING SISTERS OF THE SICK POOR	New York Telephone

FINDINGS

38-21 29TH ST

<u>Year</u>	<u>Uses</u>	<u>Source</u>
1950	CURRIE NORA MRS	New York Telephone

38-27 29TH ST

<u>Year</u>	<u>Uses</u>	<u>Source</u>
1950	ELIADES C COFFEE CO	New York Telephone

38-28 29TH ST

<u>Year</u>	<u>Uses</u>	<u>Source</u>
1950	WEIDMANN J MRS	New York Telephone

38-29 29TH ST

<u>Year</u>	<u>Uses</u>	<u>Source</u>
1950	FORTINO D	New York Telephone
	SING CHIN H	New York Telephone

38-30 29TH ST

<u>Year</u>	<u>Uses</u>	<u>Source</u>
1950	VALENTI BROS MTS	New York Telephone
	MARTINOWICH ANNA MRS	New York Telephone
	IAHNARELLI ROCCO	New York Telephone

38-31 29TH ST

<u>Year</u>	<u>Uses</u>	<u>Source</u>
1950	SAMMARCO PETE & SONS TLRS	New York Telephone

38-32 29TH ST

<u>Year</u>	<u>Uses</u>	<u>Source</u>
1950	WOLFF JOHN J	New York Telephone
	ODONNELL JAS J	New York Telephone
	R	New York Telephone
	MURPHY ELLIOT A	New York Telephone
	MINO RAYMOND P	New York Telephone
	BIANCO VINCENT	New York Telephone
	CANNAVO LOUIS A	New York Telephone
	DATTOMA MICHL	New York Telephone
	GRANT MATTHEW	New York Telephone
	MALER MARY A	New York Telephone

FINDINGS

38-38 29TH ST

<u>Year</u>	<u>Uses</u>	<u>Source</u>
1950	FALOTICO MICHL J	New York Telephone
	IRACE DOMENICK GROCR	New York Telephone
	MC DONALD ROLAND T	New York Telephone

3800 29TH ST

<u>Year</u>	<u>Uses</u>	<u>Source</u>
1945	Huebner Ruth	New York Telephone

3801 29TH ST

<u>Year</u>	<u>Uses</u>	<u>Source</u>
2013	GOOD TASTE	Cole Information Services
2008	GOOD TASTE	Cole Information Services
2005	AAA Belco Equipment Corp	Hill-Donnelly Information Services
2000	Belco Eqp Corp	Cole Information Services
	A Blc Eqp Crp	Cole Information Services
	A Belco Equip	Cole Information Services
1991	Belco Equipment Corp	NYNEX Information Resource Company
	A A A Belco Equipment Corp	NYNEX Information Resource Company
	AAA Bicycles In Central Park Fishng Meadw @Meadowmere Park@ Flus	NYNEX Information Resource Company
	AAA BELCO EQUIPT CORP	NYNEX Information Resource Company
1983	Belco Equipment Corp	New York Telephone
	Belco Equipment Corp	New York Telephone
1976	Greenlee Tool Co	New York Telephone

3802 29TH ST

<u>Year</u>	<u>Uses</u>	<u>Source</u>
2013	0 1 24 HOUR EMERGENCY 1 LOCKSMITH	Cole Information Services
	0 ZERO ZERO ZERO TWENTY FOUR HOUR A	Cole Information Services
	CHATEAU BRASIL	Cole Information Services
2008	CHANGS TAKE OUT RESTAURANT	Cole Information Services
	CHATEAU BRAZIL BAR & RESTAURANT INC	Cole Information Services
2005	Emergency 24 Hour A Locksmith	Hill-Donnelly Information Services
	24 All Day Emergency Locksmith	Hill-Donnelly Information Services
	24 Hour Emergency Locksmith	Hill-Donnelly Information Services
	7 Day Always Emergency Lcksmth	Hill-Donnelly Information Services
	Chateau Brasil Bar & Rstrnt	Hill-Donnelly Information Services

FINDINGS

<u>Year</u>	<u>Uses</u>	<u>Source</u>
2000	Chateau Rstrnt Inc	Cole Information Services
1983	Walter Eric grocr	New York Telephone
1970	Walter Eric grocr	New York Telephone
1967	Walter Eric grocr	New York Telephone
1962	Walter Eric qrocr	New York Telephone Directory
1945	Walter Eric grocr	New York Telephone
1934	Walter Eric E Johanna T gro ret	R. L. Polk & Co.

3804 29TH ST

<u>Year</u>	<u>Uses</u>	<u>Source</u>
1970	Vicon Air Conditioning Co	New York Telephone
1967	Vicon Air Conditioning Co	New York Telephone
	Constantine Organ & Piano Co Inc	New York Telephone

3806 29TH ST

<u>Year</u>	<u>Uses</u>	<u>Source</u>
2013	SHOPPERS	Cole Information Services
2008	3806 29TH STREET CORP	Cole Information Services
2005	Multi Unit Address	Hill-Donnelly Information Services
	Alvarez Agustna y V	Hill-Donnelly Information Services
	Numbr 5 h Andara Castulo	Hill-Donnelly Information Services
	Andara Efraln	Hill-Donnelly Information Services
	Andara Yorleny vo	Hill-Donnelly Information Services
	Garcia Abad V	Hill-Donnelly Information Services
	Garcla Gonzaga Canuto v	Hill-Donnelly Information Services
	Hernandez Javier y V	Hill-Donnelly Information Services
	h Koumantaros Cindy A	Hill-Donnelly Information Services
	Luna Oustln	Hill-Donnelly Information Services
	h Luna Oustin 718 784 6019 oo	Hill-Donnelly Information Services
	Panagoulas Dimos	Hill-Donnelly Information Services
1991	Legoff Roger	NYNEX Information Resource Company
	Raul Aucancela	NYNEX Information Resource Company
	Shoppers Corner	NYNEX Information Resource Company
	Aristizabal Jorge W	NYNEX Information Resource Company
	Bianco Wanda S	NYNEX Information Resource Company
	Villatoro Diego B	NYNEX Information Resource Company
1983	Abdelhamid Mohamed	New York Telephone
	Abdelmotelb Reda	New York Telephone
	Bianco Wanda S	New York Telephone

FINDINGS

<u>Year</u>	<u>Uses</u>	<u>Source</u>
1983	F & J Grocery	New York Telephone
	Saafan Hassan A	New York Telephone
	Legoff Roger	New York Telephone
	Lutzky Jay	New York Telephone
	Panagoulas Dimos	New York Telephone
	Valdes A	New York Telephone
1976	Basile Jos	New York Telephone
	Bianco Wanda S	New York Telephone
	Giordano Antoinette Mrs	New York Telephone
	Lugo Virgilio	New York Telephone
1970	Basile Jos	New York Telephone
	Bianco Wanda S	New York Telephone
	Ferrero Ronald F	New York Telephone
	Fusco Albert	New York Telephone
	Giordano Antoinette Mrs	New York Telephone
	Huebner Ruth	New York Telephone
	Piccininni Philip	New York Telephone
1967	Basile Jos	New York Telephone
	Bianco Wanda S	New York Telephone
	Ferrero Ronald F	New York Telephone
	Fusco Albert	New York Telephone
	Giordano Antoinette Mrs	New York Telephone
	Huebner Ruth	New York Telephone
	Piccininni Philip	New York Telephone
1962	Luoni Peter	New York Telephone Directory
	Basile Jos	New York Telephone Directory
	Bianco Wanda S	New York Telephone Directory
	Calabrese John	New York Telephone Directory
	Fortini Ines	New York Telephone Directory
	Fusco Albert	New York Telephone Directory
	Piccininni Philip	New York Telephone Directory
1945	Safety Exp & Trukng	New York Telephone
1939	Benes Geo W rl est & ins	New York Telephone Company
	Lehr Benes rl est & ins	New York Telephone Company
1934	Buchman Geo Kath truck driver	R. L. Polk & Co.
	Eddery John busmn Mhn	R. L. Polk & Co.
	Fascetta Santo E Frances clk	R. L. Polk & Co.
	Feuerbach Geo Hedwig countdown Mhn	R. L. Polk & Co.

FINDINGS

<u>Year</u>	<u>Uses</u>	<u>Source</u>
1934	Grieten John J Fannie real est agt	R. L. Polk & Co.
	Guth Wm Marie projectionist	R. L. Polk & Co.
	Illger Wm H Kath M carp	R. L. Polk & Co.
	Irace Dominic clk	R. L. Polk & Co.
	Lehr John Henrietta Lehr & Benes	R. L. Polk & Co.
	Lehr & Benes John & Michl Lehr Geo W	R. L. Polk & Co.
	Benes real est agt adn ins	
	Marchembeck Senta	R. L. Polk & Co.
	Mc Ghee Vincent Hannah porter Mhn	R. L. Polk & Co.

3808 29TH ST

<u>Year</u>	<u>Uses</u>	<u>Source</u>
1991	Costikyan On Premise Cleaning	NYNEX Information Resource Company
1976	Dependable Radio & Telvisn Svce	New York Telephone
1970	Dependable Radio & Telvisn Svce	New York Telephone
1967	Dependable Radio & Telvisn Svce	New York Telephone
1962	Spear Elec Co elec contr	New York Telephone Directory
1939	Wrhse	New York Telephone Company
	Amer Molded Prods Co novlts	New York Telephone Company
1934	Liguori Jos Tillie barber	R. L. Polk & Co.

3810 29TH ST

<u>Year</u>	<u>Uses</u>	<u>Source</u>
2013	ROCKET REHERSAL STUDIO INCORPORATED	Cole Information Services
	A MATTER OF HEALTH	Cole Information Services
2008	RON SEFF LTD	Cole Information Services
	R E S MFG CORP	Cole Information Services
2005	Res Mfg Corp 1 o 718 392 8645 s	Hill-Donnelly Information Services
	Harmony Wholesale Inc	Hill-Donnelly Information Services
2000	K & S Dept S	Cole Information Services
	S Mfg Co	Cole Information Services
	Souveran Ftrcs Crp	Cole Information Services
	K & S Dept Str Inc	Cole Information Services
1991	Costikyan Ltd	NYNEX Information Resource Company
	RESTORATION BY COSTIKYAN LTD	NYNEX Information Resource Company
	Souveran Fabrics Crop	NYNEX Information Resource Company
1983	ROSE OFC PRODS	New York Telephone
	Souveran Fabrics Corp	New York Telephone
1976	Audi E J b	New York Telephone

FINDINGS

<u>Year</u>	<u>Uses</u>	<u>Source</u>
1970	Audi E J b	New York Telephone
1967	Audi E J b	New York Telephone
	Ainsworth Lighting Inc	New York Telephone
1962	Ainsworth Lighting Inc	New York Telephone Directory
1934	Ripnerger Walter F pres treas Commenwealth St Coronap	R. L. Polk & Co.

3811 29TH ST

<u>Year</u>	<u>Uses</u>	<u>Source</u>
2013	ATLAS AWNING CORP	Cole Information Services
	ALPHA AWNINGS INC	Cole Information Services
	ABF MARBLE & GRANITE CORP	Cole Information Services
	YORK AUTO SALES INC	Cole Information Services
2008	OLYMPIC AWNINGS INC	Cole Information Services
	ATLANTIC AWNING LTD	Cole Information Services
2005	Atlas Awning Corp i R	Hill-Donnelly Information Services
	Abf Marble & Granite Corp	Hill-Donnelly Information Services
2000	York Auto Sls Inc	Cole Information Services
	Atlas A	Cole Information Services
	Atlas Awning Corp	Cole Information Services
	Atlantic Awn Corp	Cole Information Services
	Alpha Awnings Inc	Cole Information Services
1991	Athenaiki Pita Co	NYNEX Information Resource Company
1983	Cobel Button Mfg Co Inc	New York Telephone
1976	Cobel Novelties Inc butns	New York Telephone
1970	Interfast Specialties Inc	New York Telephone
	Cobel Novelties Inr butns	New York Telephone
1967	Cobel Novelties Inc butns	New York Telephone

3812 29TH ST

<u>Year</u>	<u>Uses</u>	<u>Source</u>
2000	Menad Cheref	Cole Information Services
	Thomas Farrell	Cole Information Services
	Astoria FlrstS Ltd	Cole Information Services
	Astoria FlrstS Ltd	Cole Information Services
	Sotiriou Atty	Cole Information Services
	Caviris Dmd	Cole Information Services
	Mansora Fashn Inc	Cole Information Services
	Sotiriou Atty	Cole Information Services

FINDINGS

<u>Year</u>	<u>Uses</u>	<u>Source</u>
2000	Casey John W Aty	Cole Information Services

3814 29TH ST

<u>Year</u>	<u>Uses</u>	<u>Source</u>
2005	h Moran Vanessa AV	Hill-Donnelly Information Services
	h Diaz Sylvia AV	Hill-Donnelly Information Services
	h Macias Maria AV	Hill-Donnelly Information Services
2000	Greg Feldman	Cole Information Services
	Happy Gift Shop	Cole Information Services
	Sylvia Diaz	Cole Information Services
	Juliana Franco	Cole Information Services
	Maria Macias	Cole Information Services
1991	Garcia J	NYNEX Information Resource Company
	Careiro Wilson	NYNEX Information Resource Company
	Khalil Hosam	NYNEX Information Resource Company
1983	La Salle Robert	New York Telephone
	Nasser George	New York Telephone
	Polanco Luis H	New York Telephone
	Roa A	New York Telephone
1970	Avocado E	New York Telephone
	Schwartz Russell	New York Telephone
1967	Troy Geo F	New York Telephone
	Cuccia Lena E	New York Telephone
	DiGiorgio John	New York Telephone
	Francis Rose M Mrs	New York Telephone
1962	Cuccia Lena E	New York Telephone Directory
	DiGiorgio John	New York Telephone Directory
	Francis Rose N Mrs	New York Telephone Directory
	Troy Geo F	New York Telephone Directory
1934	Becker Pauline L	R. L. Polk & Co.
	Digrigoli John lab	R. L. Polk & Co.
	Digrigoli Mary mach opr Mhn	R. L. Polk & Co.
	Pedoto Cosimo Antoinette welder	R. L. Polk & Co.
	Spalone Cora	R. L. Polk & Co.
	Tatro Geo H Teresa R auto mech	R. L. Polk & Co.
	Wartenberg Carl Lillian portrait artist	R. L. Polk & Co.
	Wartenberg Paul A clk	R. L. Polk & Co.

FINDINGS

3816 29TH ST

<u>Year</u>	<u>Uses</u>	<u>Source</u>
2005	h Wolf Karl	Hill-Donnelly Information Services
2000	Karl Wolf	Cole Information Services
	Onyx Jewelry & Rprs	Cole Information Services
	Lynette Rizzo	Cole Information Services
	Mirel Interiors	Cole Information Services
1983	Johnson J E	New York Telephone
1970	Toth Louis S	New York Telephone
1967	Toth Louis S	New York Telephone
	Toth Victoria I	New York Telephone
1962	Toth Victoria I	New York Telephone Directory
	Toth Louis S	New York Telephone Directory
1934	Toth Elizabeth K clk	R. L. Polk & Co.
	Toth John F jr jr asst eng Transit Comn	R. L. Polk & Co.
	Toth Margt I mlnr	R. L. Polk & Co.
	Toth Steph S Cath E sign pntr	R. L. Polk & Co.
	Toth Victoria I sten	R. L. Polk & Co.

3817 29TH ST

<u>Year</u>	<u>Uses</u>	<u>Source</u>
2005	h Vatanserver Cenk V	Hill-Donnelly Information Services
2000	Cenk Vatanserver	Cole Information Services
	Arthur J Pisaeno	Cole Information Services
1991	Pisaeno Arthur J	NYNEX Information Resource Company
1983	Pisaeno Arthur J	New York Telephone
	Hogan John P	New York Telephone
1976	Hogan M D	New York Telephone
1970	Pisaeno Arthur J	New York Telephone
1967	Pisaeno Arthur J	New York Telephone
1945	Taylor Louis H MD	New York Telephone
1939	Taylor Louis H MD	New York Telephone Company
	Brett J Mrs	New York Telephone Company
1934	Taylor Louis H Edna phys	R. L. Polk & Co.

3819 29TH ST

<u>Year</u>	<u>Uses</u>	<u>Source</u>
1934	Saunders Lorrene Mrs grad nurse	R. L. Polk & Co.

FINDINGS

3820 29TH ST

<u>Year</u>	<u>Uses</u>	<u>Source</u>
2008	ROGER J LAGHEZZA	Cole Information Services
2005	Laghezza Roger 3 1 s	Hill-Donnelly Information Services
	Laghezza Roger	Hill-Donnelly Information Services
	H Laghezza M AO	Hill-Donnelly Information Services
2000	M Laghezz	Cole Information Services
	Columa Wtrprfng	Cole Information Services
	Lghzz Pne Tnng	Cole Information Services
1991	Laghezza Roger J piano tuning	NYNEX Information Resource Company
	Laghezza M	NYNEX Information Resource Company
1983	Laghezza Roger J pans tuning	New York Telephone
	Laghezza M	New York Telephone
1970	Nursing Sisters of the Sick Poor	New York Telephone
	Nursing Sisters Home Visiting Svce Inc	New York Telephone
1967	Nursing Sisters of the Sick Poor	New York Telephone
1962	Nursing Sisters of the Sick Poor	New York Telephone Directory
1945	Nursing Sisters of The Sick Poor	New York Telephone
1939	Nursing Sisters of The Sick Poor	New York Telephone Company
1934	Nursing Sisters of the Sick Poor NY Sister Mary Germaine supeior nursing	R. L. Polk & Co.

3821 29TH ST

<u>Year</u>	<u>Uses</u>	<u>Source</u>
2005	h Crainiciuc F v	Hill-Donnelly Information Services
	Crainiciuc Silvia	Hill-Donnelly Information Services
2000	G Crainiciuc	Cole Information Services
	Silvia Crainiciuc	Cole Information Services
	Rachila Crainiciuc	Cole Information Services
1991	Bove Carol Mrs	NYNEX Information Resource Company
	Carlucci Vito F	NYNEX Information Resource Company
1983	Carlucci Vito F	New York Telephone
	Bove Carol Mrs	New York Telephone
	Romano Steven	New York Telephone
1976	Bove Saml V	New York Telephone
1970	Bove Saml V	New York Telephone
	Lescoe Linda M	New York Telephone
	Manetta Benedetto	New York Telephone
1967	Bove Saml V	New York Telephone
	Lescoe Linda M	New York Telephone

FINDINGS

<u>Year</u>	<u>Uses</u>	<u>Source</u>
1967	Manetta Benedetto	New York Telephone
1962	Bove Saml V	New York Telephone Directory
	Manetta Benedetto	New York Telephone Directory
1945	Cutrie Nora Mrs	New York Telephone
1934	Bove Donato Mary	R. L. Polk & Co.
	Bove Jas Rose lab	R. L. Polk & Co.
	Hazard Kenneth trucking	R. L. Polk & Co.
	Hazard Madeline	R. L. Polk & Co.
	Hosmer Hazel	R. L. Polk & Co.
	Moritz Eug	R. L. Polk & Co.

3822 29TH ST

<u>Year</u>	<u>Uses</u>	<u>Source</u>
2013	LOCKSMITH SERVICE	Cole Information Services
	LOCKS & LOCKSMITHS	Cole Information Services
1934	Ottani Anthony J fcty wkr	R. L. Polk & Co.

3825 29TH ST

<u>Year</u>	<u>Uses</u>	<u>Source</u>
1934	Hoffman Arth Anna L locksmith	R. L. Polk & Co.

3826 29TH ST

<u>Year</u>	<u>Uses</u>	<u>Source</u>
2013	NESLE INCORPORATED	Cole Information Services
2000	National Dntl Lab	Cole Information Services
1983	National Dental Lab	New York Telephone
1976	Internal Piping Corp	New York Telephone
1970	Unilka Vaev Corp	New York Telephone
1967	Epicure Bakeries Inc	New York Telephone
1945	Schmidt C plumbg	New York Telephone
1939	Schmidt C plumbg	New York Telephone Company
1934	Schmidt Wm Color mixer Paints	R. L. Polk & Co.
	Schmidt Minnie mlnr	R. L. Polk & Co.
	Schmidt Anna	R. L. Polk & Co.
	Schmidt Elizabetha wid Christian	R. L. Polk & Co.

3827 29TH ST

<u>Year</u>	<u>Uses</u>	<u>Source</u>
2005	h Marmora Milagros O	Hill-Donnelly Information Services
	H Munoz Nicolas AV	Hill-Donnelly Information Services

FINDINGS

<u>Year</u>	<u>Uses</u>	<u>Source</u>
2005	Vargas Hector yv 718 784 4015 n	Hill-Donnelly Information Services
2000	Milaos Pearson	Cole Information Services
	Nicolas Munoz	Cole Information Services
1991	Marasciulo Victor	NYNEX Information Resource Company
1983	Prospect Social Club Inc	New York Telephone
	Marasciulo Victor	New York Telephone
1970	Marasciulo Sam	New York Telephone
1967	Marasciulo Sam	New York Telephone
1962	Marasciulo Sam	New York Telephone Directory
1945	Lajo Mfg & Tool Co	New York Telephone

3828 29TH ST

<u>Year</u>	<u>Uses</u>	<u>Source</u>
2005	No Current Listing	Hill-Donnelly Information Services
1976	Gammill Howard S	New York Telephone
1970	Gammill Howard S	New York Telephone
	Weidmann J Mrs	New York Telephone
1967	Gammill Howard S	New York Telephone
	Weidmann J Mrs	New York Telephone
1962	Weidmann J Mrs	New York Telephone Directory
	Gammill Howard S	New York Telephone Directory
1945	Loeffler Fred	New York Telephone
	Schehr Benadette	New York Telephone
1939	Schehr Geo	New York Telephone Company
1934	Schehr Edw J printer	R. L. Polk & Co.
	Schehr Geo A purchasing agt	R. L. Polk & Co.
	Schehr Kath wid Jacob	R. L. Polk & Co.
	Weidmann Jacob J Frances V porter	R. L. Polk & Co.

3829 29TH ST

<u>Year</u>	<u>Uses</u>	<u>Source</u>
2005	h Munoz Miguel v 718 729 8221 s	Hill-Donnelly Information Services
	Mendoza Margarita	Hill-Donnelly Information Services
	h Dass Nirmal AO 40718 361 9337 so	Hill-Donnelly Information Services
	Contreras Jose	Hill-Donnelly Information Services
2000	Miguel Munoz	Cole Information Services
	Rafael E Diaz	Cole Information Services
	Nirmal Dass	Cole Information Services
	Jose Contreras	Cole Information Services

FINDINGS

<u>Year</u>	<u>Uses</u>	<u>Source</u>
2000	Rafael Rojas	Cole Information Services
1991	DAguanno Rocco	NYNEX Information Resource Company
	Dass Nirmal	NYNEX Information Resource Company
1983	DAguanno Rocco	New York Telephone
1976	DAguanno Rocco	New York Telephone
1970	DAguanno Rocco	New York Telephone
	Marasciullo Victor	New York Telephone
	Scandiffio Frank	New York Telephone
1967	DAguanno Rocco	New York Telephone
1962	GALLAGHER WM F elec contr	New York Telephone Directory
	Gruosso Vito	New York Telephone Directory
	Yen Moy	New York Telephone Directory
	Halls Moving	New York Telephone Directory
1945	Fortino D	New York Telephone
1934	Nevone Frank shoe repr	R. L. Polk & Co.
	Rothwager Wm lab	R. L. Polk & Co.

3830 29TH ST

<u>Year</u>	<u>Uses</u>	<u>Source</u>
2008	COLOMA WATERPROOFING CORP	Cole Information Services
2005	La Casona 2 718 392 0606 I	Hill-Donnelly Information Services
	7 Day Emergency 24 HR	Hill-Donnelly Information Services
	All Day Emergency Locksmith	Hill-Donnelly Information Services
	Cafe Quindio Inc 2 R	Hill-Donnelly Information Services
	Coloma Construction Corp	Hill-Donnelly Information Services
	Construction Co Coloma	Hill-Donnelly Information Services
2000	Efren Vallart	Cole Information Services
	Coloma Const Co	Cole Information Services
	Jorge Veg	Cole Information Services
1983	REKS ELECTRIC INC	New York Telephone
	Aguirre Manuel	New York Telephone
1976	All Make Export	New York Telephone
	Benicken Thomas A Jr	New York Telephone
	Graw Mechanical Corp	New York Telephone
1970	Metropolitn Scale Co Inc	New York Telephone
	Sheredos Michl R	New York Telephone
1967	Grcic Sime	New York Telephone
	Metropolitn Scale Colnc	New York Telephone
1962	DeRosa Marie	New York Telephone Directory

FINDINGS

<u>Year</u>	<u>Uses</u>	<u>Source</u>
1962	Metropolitn Scale Co Inc	New York Telephone Directory
1945	Valenti Bros mts	New York Telephone
1939	Meyer F H statnry	New York Telephone Company
1934	Dougan Mary Wid Patk	R. L. Polk & Co.
	Dougan Wm H lab	R. L. Polk & Co.
	Horn Geo J hdw	R. L. Polk & Co.
	Jermann Jos Mary baker	R. L. Polk & Co.
	Jermann Jos jr chauf	R. L. Polk & Co.
	Lehr H & H RTN Geo J Horn hdw dlrs ret	R. L. Polk & Co.
	Mc Nally Katie I wid Jos F	R. L. Polk & Co.
	Rafferty Mary	R. L. Polk & Co.

3831 29TH ST

<u>Year</u>	<u>Uses</u>	<u>Source</u>
2013	BELLA WINDOW CORP	Cole Information Services
2008	ALL ABOUT GLASS & WINDOW INC	Cole Information Services
	BELLA WAY WINDOWS	Cole Information Services
	CHON BONGSOO	Cole Information Services
2005	Torres Mexican Deli 1 R	Hill-Donnelly Information Services
	Bella Window Corp I R	Hill-Donnelly Information Services
2000	S Petronikolos	Cole Information Services
	Bella Window Corp	Cole Information Services
	Food Market	Cole Information Services
1991	Moss Tim	NYNEX Information Resource Company
	Santino Pat	NYNEX Information Resource Company
	Chom Bongsoo	NYNEX Information Resource Company
1983	Hinman Kelly F	New York Telephone
	Marin G A	New York Telephone
1970	Sammarco Pete tir	New York Telephone
	Sammarco Pete	New York Telephone
1967	Sammarco Peter	New York Telephone
	Sammarco Peter	New York Telephone
1962	Tonis Furrier & Tailor	New York Telephone Directory
	Sammarco Pete	New York Telephone Directory
1945	Hazard Robt L	New York Telephone
	Hazard Robt L	New York Telephone
1939	Hazard Robt L	New York Telephone Company
1934	Hazard Robt L Freida p Aver	R. L. Polk & Co.

FINDINGS

3832 29TH ST

<u>Year</u>	<u>Uses</u>	<u>Source</u>
2005	Multi Unit Address	Hill-Donnelly Information Services
	Numbr 10 Alvarez Aracelis	Hill-Donnelly Information Services
	Chen C v	Hill-Donnelly Information Services
	Numbr 4 h Delatorre Maria S	Hill-Donnelly Information Services
	Depaola Laura	Hill-Donnelly Information Services
	Feeney Paul V 718 707 9540 oz	Hill-Donnelly Information Services
	Numbr 5 Gomez R Av	Hill-Donnelly Information Services
	Numbr 21 Groh PA 4 V	Hill-Donnelly Information Services
	Mehmood Asim ye	Hill-Donnelly Information Services
	Mian Zuluamain Iv	Hill-Donnelly Information Services
	Numbr 3 h Osullivan C 4 V	Hill-Donnelly Information Services
	Perdomo D L	Hill-Donnelly Information Services
	Perdomo Soler Mayti 0718 786 2430 oo	Hill-Donnelly Information Services
	Numbr 11 h Pivetz Walter F A	Hill-Donnelly Information Services
	Numbr 3 h Rodriguez Ana Mary Iv	Hill-Donnelly Information Services
2000	Apartments	Cole Information Services
	Maria S Delatorre	Cole Information Services
	Laura Depao	Cole Information Services
	Elita L Firdenberg	Cole Information Services
	S Henry	Cole Information Services
1991	Chowdhury Ali A	NYNEX Information Resource Company
	Claudio Manuel	NYNEX Information Resource Company
	De La Torre Maria S	NYNEX Information Resource Company
	Humphrey Robert W	NYNEX Information Resource Company
	OSullivan C	NYNEX Information Resource Company
	Perdomo D L	NYNEX Information Resource Company
	Pivetz Walter F	NYNEX Information Resource Company
	Rodriguez Vilma & Carlos	NYNEX Information Resource Company
1983	De La Torre Maria S	New York Telephone
	Depaola Laura	New York Telephone
	Gomez Radolfo	New York Telephone
	Henry Martin	New York Telephone
	Humphrey R Wayne	New York Telephone
	OSullivan Christine	New York Telephone
	Pivetz Walter F	New York Telephone
	Zurich M	New York Telephone
1976	De Los Santos Pedro	New York Telephone

FINDINGS

<u>Year</u>	<u>Uses</u>	<u>Source</u>
1976	Henry Martin	New York Telephone
	Kubo Kyoko	New York Telephone
1970	Henry Martin	New York Telephone
	McCarthy Agnes Mrs	New York Telephone
	Mino Jack	New York Telephone
	Murphy Peter	New York Telephone
	OSullivan Patk J	New York Telephone
	Pivetz Walter F	New York Telephone
	Rios Bernardo	New York Telephone
	Romano Robert	New York Telephone
	Mancini Daniel	New York Telephone
	Montiel F A	New York Telephone
	Caniano Rocco R	New York Telephone
	Fischer Eliz	New York Telephone
1967	Caniano Rocco R	New York Telephone
	Enright Harold V	New York Telephone
	Fischer Eliz	New York Telephone
	Henry Martin	New York Telephone
	Mino Jack	New York Telephone
	Murphy Peter	New York Telephone
	OSullivan Patk J	New York Telephone
	Pivetz Walter F	New York Telephone
	Stensland T	New York Telephone
	Tufano John A	New York Telephone
1962	Lenihan Marjorie G	New York Telephone Directory
	Caniano Rocco R	New York Telephone Directory
	Cohen Ruth	New York Telephone Directory
	Enright Harold V	New York Telephone Directory
	Fischer Carl	New York Telephone Directory
	Fischer Eliz	New York Telephone Directory
	Henry Martin	New York Telephone Directory
	Livingston Edw	New York Telephone Directory
	Maier Mary Mrs	New York Telephone Directory
	Mino Jack	New York Telephone Directory
	Murphy Peter	New York Telephone Directory
	Wolff John J	New York Telephone Directory
1945	Cannavo Louis A	New York Telephone
	Torretta Gregory	New York Telephone

FINDINGS

<u>Year</u>	<u>Uses</u>	<u>Source</u>
1945	Bimler Chas	New York Telephone
1939	Bimler Chas	New York Telephone Company
	De Laurentis Paul	New York Telephone Company
	Donohue T M	New York Telephone Company
1934	Amundsen Elizabeth H Wid Aurnt O	R. L. Polk & Co.
	Amundsen Fred Emma H	R. L. Polk & Co.
	Bimler Chas G Anna asst supt	R. L. Polk & Co.
	Eccleston John A chauf Mhn	R. L. Polk & Co.
	Griffin Susan dom	R. L. Polk & Co.
	Haarer Dorothea R wid Christian	R. L. Polk & Co.
	Haarer Robt C musician	R. L. Polk & Co.
	Haas Max Laura waiter	R. L. Polk & Co.
	Hart Florence M tel opr	R. L. Polk & Co.
	Hirschberger Siegfried Sophie slsmn	R. L. Polk & Co.
	Horn Anthony F clk	R. L. Polk & Co.
	La Fleur Napoleon G Ida auto mech	R. L. Polk & Co.
	Lobel Oscar Ida M wtchmn Mhn	R. L. Polk & Co.
	Mc Carthy Evelyn wid John clnr	R. L. Polk & Co.
	Mc Grane Jas real est	R. L. Polk & Co.
	Purtill Thos Margt clk	R. L. Polk & Co.
	Riggs Geo F Lydia M	R. L. Polk & Co.

3833 29TH ST

<u>Year</u>	<u>Uses</u>	<u>Source</u>
2013	QUERUBINS BARBERSHOP	Cole Information Services
	NEW EXPERIENCE NO 1 INC	Cole Information Services
2008	NEW EXPERIENCE NO 1 INC	Cole Information Services
	YEREH HAIR STUDIO	Cole Information Services
2005	Yereh Hair Studio 1 s	Hill-Donnelly Information Services
	New Experience No 1 Inc	Hill-Donnelly Information Services
1991	Dutch Kills Civic Assn Of LIC Inc	NYNEX Information Resource Company
1983	Comis Social Club	New York Telephone

3835 29TH ST

<u>Year</u>	<u>Uses</u>	<u>Source</u>
1934	Del Giorno Anthony Julia real est	R. L. Polk & Co.
	Del Giorno Zachary T Mary ins	R. L. Polk & Co.
	Del Giorno Anthony Julia real est	R. L. Polk & Co.
	Del Giorno Zachery T Mary ins	R. L. Polk & Co.

FINDINGS

3838 29TH ST

<u>Year</u>	<u>Uses</u>	<u>Source</u>
2008	SAINT PATRICK CHURCH	Cole Information Services
2005	Parry Sarah wv	Hill-Donnelly Information Services
	h Mingalone T AV	Hill-Donnelly Information Services
	Caraballo A V 718 729 1977 as	Hill-Donnelly Information Services
	Baba Hisako v 0718 729 5857 o	Hill-Donnelly Information Services
	h Azoto An l o 718 752 0245 o	Hill-Donnelly Information Services
1991	Mingalone T	NYNEX Information Resource Company
	Rothwell Craig	NYNEX Information Resource Company
1983	Accetta Vito	New York Telephone
	ALFRED TRADING INC furn imprts	New York Telephone
	Collins Michael	New York Telephone
	Emeli Al b	New York Telephone
	Hayward Grocery Store Inc	New York Telephone
	Lee Kyi Jai	New York Telephone
	Mingalone T	New York Telephone
1976	Falotico Michl	New York Telephone
	Gagliardi Frank	New York Telephone
	High Fashion Beauty Salon	New York Telephone
1970	Sciortino Antonio	New York Telephone
	Falotico Michl	New York Telephone
	Claire's Hair Stylist	New York Telephone
	Collura Gira	New York Telephone
	Brogan Thes Michl	New York Telephone
1967	Brogan Thos Michl	New York Telephone
	Claire's Hair Stylist	New York Telephone
	CLAIROL INC	New York Telephone
	Falotico Nicholas C	New York Telephone
	Irace Domenick grocr	New York Telephone
	Sciortino Antonio	New York Telephone
	Sofia Mary Mrs	New York Telephone
1962	Belmonte Salvatore	New York Telephone Directory
	Onorato Nicholas	New York Telephone Directory
	Claire's Hair Stylist	New York Telephone Directory
	Falotico Michl	New York Telephone Directory
	Falotico Nicholas C	New York Telephone Directory
	Ladisa Spero	New York Telephone Directory
	Sofia Mary Mrs	New York Telephone Directory

FINDINGS

<u>Year</u>	<u>Uses</u>	<u>Source</u>
1945	Falotico Michl	New York Telephone
	Irace Domenick grocr	New York Telephone
1939	Irace Domenick grocr	New York Telephone Company
1934	Boni Henry J Julia A chauf	R. L. Polk & Co.
	Falotico Michl Mamie bootblack	R. L. Polk & Co.
	Loscalzo Vito N Rachel ice dlr	R. L. Polk & Co.
	Minoglone Geo Lucy bootblk	R. L. Polk & Co.
	Montesano Nicholas V Nancy T taxi driver	R. L. Polk & Co.
	Sobel Nathan Molly shoes repr	R. L. Polk & Co.
	Bone Florence J clk	R. L. Polk & Co.

3840 29TH ST

<u>Year</u>	<u>Uses</u>	<u>Source</u>
2013	WINDMILL TAP & GRILL	Cole Information Services
2005	Howard Richard E IV v	Hill-Donnelly Information Services
	Mukai Makoto V	Hill-Donnelly Information Services
2000	Kikue Takeuchi	Cole Information Services
	39TH AV INTS FROM	Cole Information Services
1991	Chong Xuong	NYNEX Information Resource Company
1983	Just A Pub Inc	New York Telephone
	Murphy C	New York Telephone
1967	Scottys Bar & Grill	New York Telephone
1962	DeRise Patsy	New York Telephone Directory
	Scottys Bar & Grill	New York Telephone Directory
1945	Victor Bar & Grill	New York Telephone
1934	Academy Sweet Shoppe TN Jos Schwartz candy and cigars	R. L. Polk & Co.
	ODonnell Alice wid John	R. L. Polk & Co.
	Schwartz Jos Ella Academy Sweet Shoppe	R. L. Polk & Co.

30 A

3701 30 A

<u>Year</u>	<u>Uses</u>	<u>Source</u>
1970	DeCario John V	New York Telephone

FINDINGS

30 ABBREV AQ

3709 30 ABBREV AQ

<u>Year</u>	<u>Uses</u>	<u>Source</u>
1991	Kress & Kress Attys At Law	NYNEX Information Resource Company

30 AK

3713 30 AK

<u>Year</u>	<u>Uses</u>	<u>Source</u>
1970	FENTON ENGNRNG CO INC fuel oil & heatg contr	New York Telephone

30 AN

3709 30 AN

<u>Year</u>	<u>Uses</u>	<u>Source</u>
1970	Sher Max	New York Telephone

30 AST ST

3606 30 AST ST

<u>Year</u>	<u>Uses</u>	<u>Source</u>
1962	Mac Elveny Walter	New York Telephone Directory

30 LTC ST

3616 30 LTC ST

<u>Year</u>	<u>Uses</u>	<u>Source</u>
1967	Barthelemy Jos	New York Telephone

30TH

3819 30TH

<u>Year</u>	<u>Uses</u>	<u>Source</u>
1934	Abbott Edna V clk	R. L. Polk & Co.

30TH PL

3733 30TH PL

<u>Year</u>	<u>Uses</u>	<u>Source</u>
1939	Adamovsky Louis	New York Telephone Company

FINDINGS

30TH ST

36-05 30TH ST

<u>Year</u>	<u>Uses</u>	<u>Source</u>
1950	CARAMICO M TRUCKLNG CO	New York Telephone
	BORGER JOS	New York Telephone
	GREER MARION F	New York Telephone
	WEINTRAUB R M DDS	New York Telephone

36-06 30TH ST

<u>Year</u>	<u>Uses</u>	<u>Source</u>
1950	COUDRAY MARIE	New York Telephone
	D	New York Telephone
	DAMTCO FRANK J	New York Telephone
	DINGOL META	New York Telephone
	DINGOL ODA CLTRON	New York Telephone
	EOSTEIN ALBERT W	New York Telephone
	ERNST MARY	New York Telephone
	FALOTICO C T	New York Telephone
	FELNSTEIN SAM	New York Telephone
	FLEMING JOSEPHINE B	New York Telephone
	FRENCH JAS W	New York Telephone
	GAMBLE GRACE MRS	New York Telephone
	GUGEL DAVID H	New York Telephone
	HANCOCK CHAS	New York Telephone
	HNYDA WM	New York Telephone
	HOPWOOD NEVILLE	New York Telephone
	JENSEN CAROLYN J	New York Telephone
	KAYE RUTH	New York Telephone
	KUSHLEFSKY SARAH MRS	New York Telephone
	L	New York Telephone
	LLOYD FLORENCE H	New York Telephone
	M	New York Telephone
	MASSOLO MARCEL A	New York Telephone
	MCCARTHY MYLES	New York Telephone
	MILAZZO JOS G	New York Telephone
	MORRISON HERBERT	New York Telephone
	NELSON LEONARD	New York Telephone
	OLOFSSON JOHN	New York Telephone
	OSSOFF HARRY	New York Telephone

FINDINGS

<u>Year</u>	<u>Uses</u>	<u>Source</u>
1950	PINTER IRENE J	New York Telephone
	POGER ROSE MRS	New York Telephone
	R	New York Telephone
	RAPP WM	New York Telephone
	RESCIGNO ANTHONY T	New York Telephone
	RYDSTROM VICTOR	New York Telephone
	S	New York Telephone
	SALKEY LOUIS	New York Telephone
	SAVERINO LEATRICE J	New York Telephone
	SMIGELSKY JOHN JR	New York Telephone
	SOKOL SAML	New York Telephone
	STORCH WM	New York Telephone
	SZYMANSKI EDDIE	New York Telephone
	TAIBBI FRANCES CECELIA	New York Telephone
	THOMAS JACK	New York Telephone
	VILLANTE CHAS	New York Telephone
	WERNER HENRY	New York Telephone
	WILSON EILEEN	New York Telephone
	BUSHNER ARTHUR	New York Telephone
	BOURG MAURICE	New York Telephone
	BEERS MILDRED	New York Telephone
	BAUMANN HENRY	New York Telephone
	WASHINGTON CT APTS	New York Telephone

36-07 30TH ST

<u>Year</u>	<u>Uses</u>	<u>Source</u>
1950	DUTCHKILLS TUCKING SVCE	New York Telephone

36-16 30TH ST

<u>Year</u>	<u>Uses</u>	<u>Source</u>
1950	BARTHELEMY JOS	New York Telephone
	TROY CHAS	New York Telephone
	PETTES MARION MRS	New York Telephone
	M	New York Telephone
	KILLEN MARY MRS	New York Telephone
	HAY JEAN N	New York Telephone
	GIANATIEMPO MOLLIE	New York Telephone
	B	New York Telephone
	CARDONE MARTIN STANTRY	New York Telephone

FINDINGS

<u>Year</u>	<u>Uses</u>	<u>Source</u>
1950	BOUTIN ALFRED C	New York Telephone
	BOYCE GEO T	New York Telephone
	CALLAHAN JOHN D	New York Telephone
	FARKAS GEO J	New York Telephone

36-18 30TH ST

<u>Year</u>	<u>Uses</u>	<u>Source</u>
1950	ZUPO DOMINICK	New York Telephone
	STEVENSON THOS H	New York Telephone

36-19 30TH ST

<u>Year</u>	<u>Uses</u>	<u>Source</u>
1950	AMER LEGION POSTS	New York Telephone

36-23 30TH ST

<u>Year</u>	<u>Uses</u>	<u>Source</u>
1950	WILLIS R KEITH	New York Telephone
	SHUM EK ANDREW NAME REQ	New York Telephone

36-24 30TH ST

<u>Year</u>	<u>Uses</u>	<u>Source</u>
1950	DI BELLO ROSE M	New York Telephone

36-25 30TH ST

<u>Year</u>	<u>Uses</u>	<u>Source</u>
1950	COPELAND JOYCE	New York Telephone
	INGRASELINO JOS R	New York Telephone
	MANGINI BRUNO J	New York Telephone
	GUEVARA LILLIAN MRS	New York Telephone

36-27 30TH ST

<u>Year</u>	<u>Uses</u>	<u>Source</u>
1950	SAVINO JOS A	New York Telephone
	HILBERT CHAS F	New York Telephone

36-29 30TH ST

<u>Year</u>	<u>Uses</u>	<u>Source</u>
1950	CASSIDY THOS J	New York Telephone
	HULKA JOHN J	New York Telephone

FINDINGS

36-31 30TH ST

<u>Year</u>	<u>Uses</u>	<u>Source</u>
1950	BECKER DANL W JR SO	New York Telephone
	LA DUCA ANTHONY	New York Telephone
	MARCHASELLA ANDREW V	New York Telephone
	MENNECL ROSE	New York Telephone
	BABINO ROSE D	New York Telephone

36-37 30TH ST

<u>Year</u>	<u>Uses</u>	<u>Source</u>
1950	GIZZLE JOS J	New York Telephone

36-43 30TH ST

<u>Year</u>	<u>Uses</u>	<u>Source</u>
1950	ISOLDI FRIEDA	New York Telephone

36-45 30TH ST

<u>Year</u>	<u>Uses</u>	<u>Source</u>
1950	KALENA NICHOLAS	New York Telephone
	CIASCA ANNE MRS	New York Telephone
	BERG O W NAME RE	New York Telephone
	CHALOUPKA RUDOLPH	New York Telephone

3606 30TH ST

<u>Year</u>	<u>Uses</u>	<u>Source</u>
2008	HIGH WAY DEVELOPMENT	Cole Information Services
2005	Siguencia Narvaez Manuel v	Hill-Donnelly Information Services
	Tran Bay Van v	Hill-Donnelly Information Services
	Numbr 07 Tran Cuong A	Hill-Donnelly Information Services
	Numbr C 4 h Tsering Tashi 0718 392 0592 oc	Hill-Donnelly Information Services
	Multi Unit Address	Hill-Donnelly Information Services
	Numbr 83 Elgohary Mohamed v	Hill-Donnelly Information Services
	Numbr F 9 Fenwick Chris v 0718 361 5244 a	Hill-Donnelly Information Services
	Gonzalez Luis Enrique v	Hill-Donnelly Information Services
	Hakim Abdul v	Hill-Donnelly Information Services
	Hossain Mohammed v 0718 786 2857 a	Hill-Donnelly Information Services
	Kaneko Kazuyo v	Hill-Donnelly Information Services
	Le Dien v	Hill-Donnelly Information Services
	Numbr 1 h Talbbi C	Hill-Donnelly Information Services

FINDINGS

<u>Year</u>	<u>Uses</u>	<u>Source</u>
2005	Numbr C 6 h Uddin Nizamooddeen 0718 392 3453 as	Hill-Donnelly Information Services
	Numbr E 5 h Welch T A	Hill-Donnelly Information Services
	Numbr 02 h Wooley B A	Hill-Donnelly Information Services
	Multi Unit Address	Hill-Donnelly Information Services
	Abdullah Jamal vo	Hill-Donnelly Information Services
	Numbr C 4 h Aurelio Perez	Hill-Donnelly Information Services
	Numbr D 3 h Azam Shaflul v 7718 786 6404 o	Hill-Donnelly Information Services
	Numbr D 1 Bari Shapla	Hill-Donnelly Information Services
	Campoverde Zhaison v7	Hill-Donnelly Information Services
	Numbr A 5 h Chung Chuco	Hill-Donnelly Information Services
	Dang Dan vo	Hill-Donnelly Information Services
	Numbr A 7 Duong Anh	Hill-Donnelly Information Services
	Numbr F 3 h Elsaka Ahmed AO	Hill-Donnelly Information Services
	Numbr D 4 Frias Carmen Av	Hill-Donnelly Information Services
	Numbr B 9 h Garcia E AO	Hill-Donnelly Information Services
	Numbr F 7 Jahan Syed	Hill-Donnelly Information Services
	Karim MD	Hill-Donnelly Information Services
	Karim Robiul v	Hill-Donnelly Information Services
	Numbr F 8 Le Hong o	Hill-Donnelly Information Services
	Numbr E 8 Lloyd Mirlam S Al	Hill-Donnelly Information Services
	Numbr 86 Lopez Victor J AO	Hill-Donnelly Information Services
	Numbr F 4 h Nayen Mohammed o 718 786 2082 oo	Hill-Donnelly Information Services
	h Neira Luls Antonio v O 718 482 1640 oi	Hill-Donnelly Information Services
	Numbr E 10 Nguyen Khoa	Hill-Donnelly Information Services
	Nguyen Ngoc v	Hill-Donnelly Information Services
	Numbr D 10 h Peayo J AO	Hill-Donnelly Information Services
	Numbr B 1 Perez Odaly z +v	Hill-Donnelly Information Services
	Numbr E 7 Ramadan Osama AO	Hill-Donnelly Information Services
	Numbr F 6 h Rodda Adilia AV	Hill-Donnelly Information Services
	Numbr D 5 h Rodriguez Dulce Al	Hill-Donnelly Information Services
	Numbr 810 Salam Mohammad	Hill-Donnelly Information Services
	Saldana Cardos v	Hill-Donnelly Information Services
	Numbr C 2 h Saldana Jacinto	Hill-Donnelly Information Services
2000	Apartments Kawsar Ahmed	Cole Information Services
	Perez Aurelio	Cole Information Services
	Robert V C	Cole Information Services
	Chicas	Cole Information Services

FINDINGS

<u>Year</u>	<u>Uses</u>	<u>Source</u>
2000	Chuc Chung	Cole Information Services
	Ahmed Elsak	Cole Information Services
	Joseph Guido	Cole Information Services
	Hai T Ho	Cole Information Services
	W Kerwin	Cole Information Services
	A 5 Nghia Lam	Cole Information Services
	Miriam S Lloyd	Cole Information Services
	J Luu	Cole Information Services
	Cam Nguyen	Cole Information Services
	Khoa Nguyen	Cole Information Services
	Ngoc Nguyen	Cole Information Services
	J Pelayo	Cole Information Services
	Odalyz Perez	Cole Information Services
	Clara Pinzon	Cole Information Services
	E 7 Osama Ramadan	Cole Information Services
	Adilia Rodd	Cole Information Services
	Dulce Rodriguez	Cole Information Services
	Carlos Saldan	Cole Information Services
	Jacinto Saldan	Cole Information Services
	E 3 A Samanski	Cole Information Services
	Bay V Tran	Cole Information Services
	Cuong Tran	Cole Information Services
	Dai Tran	Cole Information Services
	C Thanh Truong	Cole Information Services
	Nizamooddeen Uddin	Cole Information Services
	D 2 B Wooley	Cole Information Services
1991	Aurelio Perez	NYNEX Information Resource Company
	Chicas M S	NYNEX Information Resource Company
	Chung Man Sik	NYNEX Information Resource Company
	Cuc Ks Tan Lam	NYNEX Information Resource Company
	Dao Xuan Phung	NYNEX Information Resource Company
	El Hady D	NYNEX Information Resource Company
	Fathy Mohamed	NYNEX Information Resource Company
	Hughes Peter	NYNEX Information Resource Company
	Kerwin W	NYNEX Information Resource Company
	Kien Huy	NYNEX Information Resource Company
	Lam Lang Nhon	NYNEX Information Resource Company
	Lloyd Miriam S	NYNEX Information Resource Company

FINDINGS

<u>Year</u>	<u>Uses</u>	<u>Source</u>
1991	Lopez Jos M	NYNEX Information Resource Company
	Ly Tinh	NYNEX Information Resource Company
	Moreno M	NYNEX Information Resource Company
	Nguyen David	NYNEX Information Resource Company
	Nguyen Hung Manh	NYNEX Information Resource Company
	Pinzon Clara	NYNEX Information Resource Company
	Ratanachaiyanont Prayoon	NYNEX Information Resource Company
	Rodriguez Dulce	NYNEX Information Resource Company
	Samanski A	NYNEX Information Resource Company
	Sarrtsud Prapaisri	NYNEX Information Resource Company
	Tran Cuong	NYNEX Information Resource Company
	Tran Thuy	NYNEX Information Resource Company
	Uddin Nizamooddeen	NYNEX Information Resource Company
	Yoo Nam Jae	NYNEX Information Resource Company
	Checco Robt V	NYNEX Information Resource Company
	Lee Jongpin	NYNEX Information Resource Company
	Licciardi Salvatore	NYNEX Information Resource Company
	Loria Vincent	NYNEX Information Resource Company
	Nicolson E H	NYNEX Information Resource Company
	Roggiero George	NYNEX Information Resource Company
	Salame R	NYNEX Information Resource Company
	Sang Bong Koo	NYNEX Information Resource Company
	Trigg G	NYNEX Information Resource Company
	Vitolo Salvatore	NYNEX Information Resource Company
	Wooley B	NYNEX Information Resource Company
1983	Carriglio Giovanni	New York Telephone
	Carrihill B	New York Telephone
	Checco Robt V	New York Telephone
	Licciardi Salvatore	New York Telephone
	Loria Vincent	New York Telephone
	Nicolson Peter	New York Telephone
	Nicosia Vincent	New York Telephone
	Panagiotou Peter	New York Telephone
	Pelayo Jose	New York Telephone
	Rodriguez I	New York Telephone
	Roggiero George	New York Telephone
	Salame R	New York Telephone
	Taibbi Frances Cecelia	New York Telephone

FINDINGS

<u>Year</u>	<u>Uses</u>	<u>Source</u>
1983	Tedesco Sara	New York Telephone
	Vasallo Prudencio	New York Telephone
	Vitolo Salvatore	New York Telephone
	Welch D Martin	New York Telephone
	Zapata Ernesto	New York Telephone
	Camacho D	New York Telephone
	Cardona Diosefir	New York Telephone
	Chicas M S	New York Telephone
	Elkady Hamdi	New York Telephone
	Falotico C T	New York Telephone
	Farkas Geo J	New York Telephone
	Garcia Jorge	New York Telephone
	Hughes Peter	New York Telephone
	Lam Vy	New York Telephone
	Lloyd Miriam S	New York Telephone
	Lopez Jos M	New York Telephone
	Moreno M	New York Telephone
	Park Sue	New York Telephone
	Pinzon Clara	New York Telephone
	Rodriguez Dulce	New York Telephone
	Samanski A	New York Telephone
	Storch Wm	New York Telephone
	Munoz B	New York Telephone
1976	Cabrera Juan	New York Telephone
	Checco Robt V	New York Telephone
	Dentl Emil	New York Telephone
	Kordinas Haralambos	New York Telephone
	Kornemann Ursula	New York Telephone
	Licciardi Salvatore	New York Telephone
	Amieva Roberto	New York Telephone
	Deely John	New York Telephone
	Falotico G T	New York Telephone
	Franze Arthur E	New York Telephone
	Giuffrida E Mrs	New York Telephone
	Herrera Gladys	New York Telephone
	Kerwin W	New York Telephone
	Lloyd Miriam S	New York Telephone
	Lopez Jos M	New York Telephone

FINDINGS

<u>Year</u>	<u>Uses</u>	<u>Source</u>
1976	Loria Vincent	New York Telephone
1970	Rydstrom Victor	New York Telephone
	Ballaudc Angela	New York Telephone
	Ballaudc Hugo O	New York Telephone
	Berkie J	New York Telephone
	Calcagno Angelo	New York Telephone
	Falotico C T	New York Telephone
	Franze Arthur E	New York Telephone
	Hughes Eugene	New York Telephone
	Hughes Peter	New York Telephone
	Lloyd Florence H	New York Telephone
	Lopez Jos M	New York Telephone
	Morgera Wm	New York Telephone
	Poger Saml L	New York Telephone
	Storch Wm	New York Telephone
	Torregrossa Steven	New York Telephone
	Ahearn Wm T	New York Telephone
	Bourg Maurice	New York Telephone
	Broadhurst Richd C	New York Telephone
	Checco Robt V	New York Telephone
	Commons R J	New York Telephone
	Denti Emil	New York Telephone
	Hu Jimmy H	New York Telephone
	Jericiau Robt L	New York Telephone
	Kornemann Ursula	New York Telephone
	Kushlefsky Sarah Mrs	New York Telephone
	Licciardi Salvatore	New York Telephone
	Love Donald J	New York Telephone
	McDonnell Thos	New York Telephone
	McGlue Hugh J	New York Telephone
	Minyard Wm D	New York Telephone
	Nicolson Peter	New York Telephone
	Nicosia Chas R	New York Telephone
	Oldaker James L	New York Telephone
	Rubenstein Mary Mrs	New York Telephone
	Samanski A	New York Telephone
	Schoenharr Ernst	New York Telephone
	Taibbi Frances Cecelia	New York Telephone

FINDINGS

<u>Year</u>	<u>Uses</u>	<u>Source</u>
1970	Tedesco Sara	New York Telephone
	Tucker Eliz Mrs	New York Telephone
1967	Berkie J	New York Telephone
	Berkie J	New York Telephone
	Berkie J	New York Telephone
	Durcsak Steven	New York Telephone
	Falotico C T	New York Telephone
	Franze Arthur E	New York Telephone
	Hartofiles Philip	New York Telephone
	Hughes Eugene	New York Telephone
	Hughes Peter	New York Telephone
	Karrigan Stephen	New York Telephone
	Lloyd Florence H	New York Telephone
	Lopez Jos M	New York Telephone
	Poger Saml L	New York Telephone
	Storch Wm	New York Telephone
	Rydstrom Victor	New York Telephone
	Ahearn Wm T	New York Telephone
	Bourg Maurice	New York Telephone
	Carriglio John	New York Telephone
	Casale Anna Mrs	New York Telephone
	Checco Robt V	New York Telephone
	Commons R J	New York Telephone
	Hollwedel Fritz	New York Telephone
	Kushlefsky Sarah Mrs	New York Telephone
	Licciardi Salvatore	New York Telephone
	Love Donald J	New York Telephone
	McDonnell Thos	New York Telephone
	Minyard Wm D	New York Telephone
	Nicosia Chas R	New York Telephone
	Rubenstein Mary Mrs	New York Telephone
	Samanski A	New York Telephone
	Schoenherr Ernst	New York Telephone
	Shunk Douglas Jr	New York Telephone
	Taibbi Frances Cecelia	New York Telephone
	Tedesco Sara	New York Telephone
	Tucker Eliz Mrs	New York Telephone
	Vadala Vincent R	New York Telephone

FINDINGS

<u>Year</u>	<u>Uses</u>	<u>Source</u>
1967	Weinberg Morris	New York Telephone
1962	Rydstrom Victor	New York Telephone Directory
	Ahearn Wm T	New York Telephone Directory
	Bourg Maurice	New York Telephone Directory
	Casale Anna Mrs	New York Telephone Directory
	Checco Robt V	New York Telephone Directory
	Hollwedel Fritz	New York Telephone Directory
	Honsch Rudolph	New York Telephone Directory
	Janocha Jack	New York Telephone Directory
	Kernan Henry E	New York Telephone Directory
	Kline Foster	New York Telephone Directory
	Kushlefsky Sarah Mrs	New York Telephone Directory
	Mantegari Frank L	New York Telephone Directory
	Monteserrato J L	New York Telephone Directory
	Nicosia Chas R	New York Telephone Directory
	North Wiggo	New York Telephone Directory
	Rubenstein Mary Mrs	New York Telephone Directory
	Scheiber Eric	New York Telephone Directory
	Shoshilos Nickolas	New York Telephone Directory
	Spitzer Fred	New York Telephone Directory
	Swenson Betty Mrs	New York Telephone Directory
	Taibbi Frances Cecelia	New York Telephone Directory
	Tedesco Sara	New York Telephone Directory
	Albertella Ercole	New York Telephone Directory
	Barnett Lionel H	New York Telephone Directory
	Beers Mildred	New York Telephone Directory
	Franze Arthur E	New York Telephone Directory
	French Jas W	New York Telephone Directory
	Graf Karl F	New York Telephone Directory
	Hughes Eugene	New York Telephone Directory
	Hughes Kathleen R	New York Telephone Directory
	Hughes Peter	New York Telephone Directory
	Karrigan Stephen	New York Telephone Directory
	Lewis Wayne	New York Telephone Directory
	Lloyd Florence H	New York Telephone Directory
	Lopez Jos M	New York Telephone Directory
	Lowy Jerome	New York Telephone Directory
	May Chas E	New York Telephone Directory

FINDINGS

<u>Year</u>	<u>Uses</u>	<u>Source</u>
1962	Poger Rose Mrs	New York Telephone Directory
	Rescigno Anthony T	New York Telephone Directory
	Storch Wm	New York Telephone Directory
	Tuzeo Salvatore	New York Telephone Directory
	Werner Henry	New York Telephone Directory
1945	Antman Herbert	New York Telephone
	Flynn John A	New York Telephone
	Goldstein Saml	New York Telephone
	McCarthy Myles	New York Telephone
	Olofsson John	New York Telephone
	Barrett Mary E Mrs	New York Telephone
	Beers Mildred	New York Telephone
	Bishop E J Miss	New York Telephone
	Bushner Arthur	New York Telephone
	Bushner David	New York Telephone
	Christensen Carla	New York Telephone
	Coudray Edw	New York Telephone
	DAmico Frank J	New York Telephone
	Feinstein Sam	New York Telephone
	Residence	New York Telephone
	Hancock Chas	New York Telephone
	Hughes Gertrude L RN	New York Telephone
	Nelson Leonard	New York Telephone
	Pinter Irene J	New York Telephone
	Poger Rose Mrs	New York Telephone
	Salkey Louis	New York Telephone
	Sokol Saml	New York Telephone
	Storch Wm	New York Telephone
	Villante Chas	New York Telephone
	Wendell B M Mrs	New York Telephone
1939	Bogart Evelyn C	New York Telephone Company
	Ffrench Mary	New York Telephone Company
	Hackett Wm J	New York Telephone Company
	Riley Mary C	New York Telephone Company
	Flynn H	New York Telephone Company
	Hughes Gertrude L RN	New York Telephone Company
	Karnbach Kathleen Mrs	New York Telephone Company
	Lowinger Eugene	New York Telephone Company

FINDINGS

<u>Year</u>	<u>Uses</u>	<u>Source</u>
1939	Martin Maybelle C	New York Telephone Company
	Mc Nally A	New York Telephone Company
	Ross Lucille	New York Telephone Company
	Salkey Louis	New York Telephone Company
	Small B E	New York Telephone Company
	Small L G MD	New York Telephone Company
	Sokol Saml	New York Telephone Company
1934	Belanger Alfonese doormn	R. L. Polk & Co.
	Binderman Walter Greta sec treas Continental Dyers & Bleachers Corp	R. L. Polk & Co.
	Bingham Thos A A Madeline sten	R. L. Polk & Co.
	Bogdanoff Rose tchr r	R. L. Polk & Co.
	Boisseau Florence sten	R. L. Polk & Co.
	Brown Stella beauty culture	R. L. Polk & Co.
	Busick John Helen restr	R. L. Polk & Co.
	Carnese Thos J Josephine slsmn	R. L. Polk & Co.
	Cox John H Kath police	R. L. Polk & Co.
	Cross Arth A Mae electn Mhn	R. L. Polk & Co.
	Dolan Danl Margt sta eng	R. L. Polk & Co.
	Durner Chas Mamie chauf	R. L. Polk & Co.
	Dussault Isabelie Mrs clk	R. L. Polk & Co.
	Fabre Gabriel Henrietta chef	R. L. Polk & Co.
	Feldman Abr Sarah	R. L. Polk & Co.
	Feldman Abr Sarah ret stationer	R. L. Polk & Co.
	Fellows Geo B wtchmn	R. L. Polk & Co.
	Fellows Grace clk	R. L. Polk & Co.
	Fiore Jas Anna garage	R. L. Polk & Co.
	Fost May Wid Herman	R. L. Polk & Co.
	Friedman Mano Hanrietta meat ctr	R. L. Polk & Co.
	Gaharan Michl A Lillian inspr	R. L. Polk & Co.
	Goday John Elizabeth slsmn	R. L. Polk & Co.
	Heckel Jos Delores slsmn	R. L. Polk & Co.
	Howard Alf Annie auditor	R. L. Polk & Co.
	Howard Geo student	R. L. Polk & Co.
	Hughes Dorothy clk	R. L. Polk & Co.
	Hughes Eug elev opr	R. L. Polk & Co.
	Hughes Gertrude L nurse	R. L. Polk & Co.
	Hughes Wm student	R. L. Polk & Co.
	Juhlin Albert elev opr	R. L. Polk & Co.

FINDINGS

<u>Year</u>	<u>Uses</u>	<u>Source</u>
1934	Kane Edw Mary slsmn	R. L. Polk & Co.
	Karliik Isidore Lena ret stationery	R. L. Polk & Co.
	Katz Ada clk	R. L. Polk & Co.
	Katz Anna Wid Abr	R. L. Polk & Co.
	Kennedy Thos Mae silk mfr	R. L. Polk & Co.
	Latz Emil Meta clk	R. L. Polk & Co.
	Lowinger Eug Esther sec treas United Sign Corp	R. L. Polk & Co.
	Lowthrop Wm baker	R. L. Polk & Co.
	Mac Avoy Anna clk	R. L. Polk & Co.
	Magnusson Geo elev opr Mhn	R. L. Polk & Co.
	Malone Florence slswm	R. L. Polk & Co.
	Marchese Mario Martha hotelwkr	R. L. Polk & Co.
	Mc Cabe John Mary FD	R. L. Polk & Co.
	Merritt Chas S Leona telg opr	R. L. Polk & Co.
	Normand Lorenz tel opr	R. L. Polk & Co.
	Rogan Benj Ruth projectionlst	R. L. Polk & Co.
	Ross Arth clk	R. L. Polk & Co.
	Roy Anthony J Zelia acct	R. L. Polk & Co.
	Rutledge Nora A	R. L. Polk & Co.
	Shotts Edgar L Elsie carp	R. L. Polk & Co.
	Sokol Isidore slsmn	R. L. Polk & Co.
	Sokol Jack truck driver	R. L. Polk & Co.
	Sokol Saml Gittle lab	R. L. Polk & Co.
	Steneck Herman H Elise meat	R. L. Polk & Co.
	Sullivan Edw Dorothy stmfr	R. L. Polk & Co.
	Vastardis Geo M Kath restr	R. L. Polk & Co.
	Villanti Chas S Mae mgr Mhn	R. L. Polk & Co.
	Walker Gladys clk	R. L. Polk & Co.
	Ward Peter	R. L. Polk & Co.
	Ward Rose	R. L. Polk & Co.
	Washington Court	R. L. Polk & Co.
	We Aver Leona	R. L. Polk & Co.
	Yandele Walter Rose baker	R. L. Polk & Co.
	Sokol DAvid truck driver	R. L. Polk & Co.
	Drugon Cath	R. L. Polk & Co.
	Kane Mary emp Mhn	R. L. Polk & Co.
	Simpson Frank B driver	R. L. Polk & Co.

FINDINGS

3607 30TH ST

<u>Year</u>	<u>Uses</u>	<u>Source</u>
2008	EL BER GROCERY INC	Cole Information Services
	MASJID ELDER	Cole Information Services
2005	El Ber Masjid Of Astoria Inc	Hill-Donnelly Information Services
	El Ber Book Store I R	Hill-Donnelly Information Services
2000	El Ber Book Store	Cole Information Services
	Masjid El Bar Astr	Cole Information Services
1991	Islamic Anjuman Of NY Inc	NYNEX Information Resource Company
1983	Islamic Anjuman Of N Y Inc	New York Telephone
1970	Mourkakos Thamis	New York Telephone

3609 30TH ST

<u>Year</u>	<u>Uses</u>	<u>Source</u>
2005	H Kolovos C AO	Hill-Donnelly Information Services
	h Vasilopoulos Theodore A718	Hill-Donnelly Information Services
2000	Theodore Kolovos	Cole Information Services
	Theo Vasilopoulos	Cole Information Services
1991	Vasilopoulos Theodore	NYNEX Information Resource Company
	Vasilopoulos Theo	NYNEX Information Resource Company
1983	Katsifas Hrisostomos	New York Telephone
	Vasiloponlos Thea	New York Telephone
1970	Vasiloponlos Theo	New York Telephone
	Garcia Jose	New York Telephone
1967	Vasiloponlos Theo	New York Telephone
1934	Tulipan Edw	R. L. Polk & Co.

3611 30TH ST

<u>Year</u>	<u>Uses</u>	<u>Source</u>
2005	Garcia Javier v	Hill-Donnelly Information Services
2000	N Daryanani	Cole Information Services
1991	Salinas Elenita	NYNEX Information Resource Company
	Peragine Daniel	NYNEX Information Resource Company
1983	Hermanson Joan	New York Telephone
	Zakir Mohamad Shafi	New York Telephone
1967	Batistas Jim	New York Telephone
	Joe & Ferrigno	New York Telephone
1962	Pistel Gm J	New York Telephone Directory

FINDINGS

3612 30TH ST

<u>Year</u>	<u>Uses</u>	<u>Source</u>
1934	Hill Oren formn	R. L. Polk & Co.

3613 30TH ST

<u>Year</u>	<u>Uses</u>	<u>Source</u>
1934	De Venuto Nicholas & Son Nicholas and Archie De Venuto jwlr's ret	R. L. Polk & Co.

3615 30TH ST

<u>Year</u>	<u>Uses</u>	<u>Source</u>
2005	No Current Listing	Hill-Donnelly Information Services
	h Ginls Kleopatra A	Hill-Donnelly Information Services
	Ribeiro Maria Gomes	Hill-Donnelly Information Services
2000	Aristis Ginis	Cole Information Services
1991	Egan Dermont	NYNEX Information Resource Company
	Rios Emily	NYNEX Information Resource Company
	Shameem Sayed	NYNEX Information Resource Company
1983	Vallianos Theo D	New York Telephone
1976	Lee Keum	New York Telephone
1970	Bannon Lawrence	New York Telephone
	Vallianos Theo D	New York Telephone
	Herrera Beatrice	New York Telephone
	Herrera Beatrice	New York Telephone
	Fernandez Rafael	New York Telephone
1967	Di Lorenzo R	New York Telephone
	Vallianos Theo D	New York Telephone
	Fernandez Rafael	New York Telephone

3616 30TH ST

<u>Year</u>	<u>Uses</u>	<u>Source</u>
2008	44 AVE PROPERTY CORP	Cole Information Services
	GLENOAKS BAR	Cole Information Services
2005	Ahammad Kazi Farid v	Hill-Donnelly Information Services
	Ibrahims Cleaning Svc Co	Hill-Donnelly Information Services
	s 718 786 7354 oo	Hill-Donnelly Information Services
	Khatun Jamla	Hill-Donnelly Information Services
	Qayum Mohammed A	Hill-Donnelly Information Services
	Multi Unit Address	Hill-Donnelly Information Services
	Ahmad Manir rv	Hill-Donnelly Information Services
	Benalla Lamia	Hill-Donnelly Information Services

FINDINGS

<u>Year</u>	<u>Uses</u>	<u>Source</u>
2005	Dao Xuan 7 718 472 0938 os	Hill-Donnelly Information Services
	Hoque M	Hill-Donnelly Information Services
	Numbr IC h Islam Mohammad 718 937 3658 o	Hill-Donnelly Information Services
	Islam Mohammed R	Hill-Donnelly Information Services
	Numbr 2 C h Kadiri Nadia	Hill-Donnelly Information Services
	h Mahmoudi Yamna Salih v	Hill-Donnelly Information Services
	Numbr 38 h Mazumder Abdul 718 482 1217 o	Hill-Donnelly Information Services
	Meherab M H 7v	Hill-Donnelly Information Services
	Naji Aziz	Hill-Donnelly Information Services
	Numbr 18 h Rahman Mi	Hill-Donnelly Information Services
	Sampson Rodolfo	Hill-Donnelly Information Services
	Shaikh Shadat v	Hill-Donnelly Information Services
	Numbr 1 F h Uddin Mohammed 0718 707 0683 oi	Hill-Donnelly Information Services
2000	Yamla Arjoon	Cole Information Services
	Hanane Assassi	Cole Information Services
	A Benal	Cole Information Services
	G Dambrosio	Cole Information Services
	Marcial B Galam	Cole Information Services
	Nadia Kadiri	Cole Information Services
	Thi D Le Rong	Cole Information Services
	Jackson C Maio	Cole Information Services
	Bibi S Shaddat	Cole Information Services
1991	Benjamin Allan	NYNEX Information Resource Company
	Cho Young Sun	NYNEX Information Resource Company
	Maio Jackson C	NYNEX Information Resource Company
	Maturana Gabriela	NYNEX Information Resource Company
	Roque Ruben	NYNEX Information Resource Company
	Wasser J	NYNEX Information Resource Company
	Yong Xin	NYNEX Information Resource Company
1983	Brooks Larry M	New York Telephone
	Oden J E	New York Telephone
	Torres Adolfo G	New York Telephone
	Wisun Roberta	New York Telephone
	Wrighten D	New York Telephone
	Benjamin Allan	New York Telephone
	Bryant M R	New York Telephone
	Dempsey Walter	New York Telephone

FINDINGS

<u>Year</u>	<u>Uses</u>	<u>Source</u>
1983	Figueira C A	New York Telephone
	Glenn K	New York Telephone
	Lima Esparanza	New York Telephone
	Moore A G	New York Telephone
	Pei Shyun Yien	New York Telephone
	Rodriguez Louis	New York Telephone
	Wasser J	New York Telephone
1976	Herrera Amanda	New York Telephone
	Barthelemy Jos	New York Telephone
	Farkas Geo J	New York Telephone
	Criscione John	New York Telephone
	Lester Jilma	New York Telephone
1970	Martinez Jose	New York Telephone
	Perez Genaro	New York Telephone
	Peters Marion Mrs	New York Telephone
	Troy Chas	New York Telephone
	Barthelemy Jos	New York Telephone
	Damiano Vincent A	New York Telephone
	Farkas Geo J	New York Telephone
	Leivas Manuel	New York Telephone
	Camilleri Rosario Sr	New York Telephone
	Criscione John	New York Telephone
1967	Troy Chas	New York Telephone
	Callahan John D	New York Telephone
	Damiano Vincent A	New York Telephone
	Farkas Geo J	New York Telephone
	Feil Albert	New York Telephone
	Boutin Edw	New York Telephone
	Criscione John	New York Telephone
	Morgera Wm	New York Telephone
	Peters Marion Mrs	New York Telephone
	Pray John	New York Telephone
1962	Barthelemy Jos	New York Telephone Directory
	Callahan John D	New York Telephone Directory
	Damiano Vincent A	New York Telephone Directory
	Farkas Geo J	New York Telephone Directory
	Feil Albert	New York Telephone Directory
	Killeen Mary Mrs	New York Telephone Directory

FINDINGS

<u>Year</u>	<u>Uses</u>	<u>Source</u>
1962	Troy Chas	New York Telephone Directory
	Beck Dorothy Mrs	New York Telephone Directory
	Boutin Alfred C	New York Telephone Directory
	Criscione Mollie Mrs	New York Telephone Directory
1945	Troy Chas	New York Telephone
	Killeen Mary Mrs	New York Telephone
1939	Killeen Mary Mrs	New York Telephone Company
1934	Lasky P bus boy	R. L. Polk & Co.
	Lasky R	R. L. Polk & Co.
	Rushin B	R. L. Polk & Co.
	Christiansen Peter C lab	R. L. Polk & Co.
	Donnelian Edw Kath guard	R. L. Polk & Co.
	Edith Apartments	R. L. Polk & Co.
	Egan Herbert installer	R. L. Polk & Co.
	Egan Jos Florence musician	R. L. Polk & Co.
	Feil Albert Caroline meat ctr Premier Market	R. L. Polk & Co.
	Finlay Patk F clk	R. L. Polk & Co.
	Finlay Sarah M	R. L. Polk & Co.
	Kale Nicholas Providenza lab	R. L. Polk & Co.
	Kraft Albert Molly mech eng	R. L. Polk & Co.
	Madsen Fred Cecilia mach	R. L. Polk & Co.
	Mahjoubian Filor wid Packard	R. L. Polk & Co.
	Mahjoubian Onnek Volga Tailors	R. L. Polk & Co.
	Mondrillo Jos Anna pocket book mkr	R. L. Polk & Co.
	Nelson Harry Emily auto mech	R. L. Polk & Co.
	OBrien Elizabetha wid John J wire sticher	R. L. Polk & Co.

3617 30TH ST

<u>Year</u>	<u>Uses</u>	<u>Source</u>
2005	h Franco Mauncio v 0718 349 1373 o	Hill-Donnelly Information Services
	Ely Transportation Inc I	Hill-Donnelly Information Services
2000	Elie G Rebeiz	Cole Information Services
	Lynda Rebeiz	Cole Information Services
	Costas Petallides	Cole Information Services
	Mauricio Franco	Cole Information Services
1991	Tsangaris Theresa	NYNEX Information Resource Company
	Petallides Costas	NYNEX Information Resource Company
1983	Peta Hides Costas	New York Telephone

FINDINGS

<u>Year</u>	<u>Uses</u>	<u>Source</u>
1983	Lambiase J	New York Telephone
1970	Petallides Costas	New York Telephone
1967	Bustelo Frank	New York Telephone
1934	Lambert Sadie pres treas Lambert Dress Inc	R. L. Polk & Co.

3618 30TH ST

<u>Year</u>	<u>Uses</u>	<u>Source</u>
2005	No Current Listing	Hill-Donnelly Information Services
2000	Stan Sadlowski	Cole Information Services
1991	Benetsky M	NYNEX Information Resource Company
1983	Crescenzo Domenico	New York Telephone
1970	Kearney Gerald T	New York Telephone
1967	Squillante Alfonso	New York Telephone
	Kearney Gerald T	New York Telephone
	Franco A	New York Telephone
1962	Franco Louisa Mrs	New York Telephone Directory
	Fernandez Ocilia Mrs	New York Telephone Directory
	Marinelli Anthony M	New York Telephone Directory
1945	Cardone Martin statnry	New York Telephone
1939	Lido Coat Apron Supl Co	New York Telephone Company
1934	Riggerie Louis Mabel truck driver	R. L. Polk & Co.
	Powers John restr	R. L. Polk & Co.
	Damiano Vincent fcty wkr	R. L. Polk & Co.
	Damiano Michl Nettie lab	R. L. Polk & Co.
	Damiano Frank lab	R. L. Polk & Co.
	Miller Cath Mrs	R. L. Polk & Co.

3619 30TH ST

<u>Year</u>	<u>Uses</u>	<u>Source</u>
2008	DAOTEK ELECTRIC INC	Cole Information Services
2005	American Legion	Hill-Donnelly Information Services
2000	Amer Legion Posts	Cole Information Services
1950	JAMES A MCKENNA POST 797	New York Telephone
1934	Opperman Anthony Investigator Dept Pub Welfare	R. L. Polk & Co.

3620 30TH ST

<u>Year</u>	<u>Uses</u>	<u>Source</u>
1934	Marshall Fredk Florence elec mech	R. L. Polk & Co.

FINDINGS

3621 30TH ST

<u>Year</u>	<u>Uses</u>	<u>Source</u>
2005	3622 3623 NCL	Hill-Donnelly Information Services
	h Perez Alberto	Hill-Donnelly Information Services
2000	Lisa A Frisone	Cole Information Services
	Alberto Perez	Cole Information Services
1991	Almodovar Kenny	NYNEX Information Resource Company
	Bagby James & Patricia	NYNEX Information Resource Company
1983	Varriano M	New York Telephone
1970	Napolitano Fred	New York Telephone
1967	Alferow Olga Mrs	New York Telephone
	Sokolyszyn Alexndr	New York Telephone
1962	Eckerstrom Carl	New York Telephone Directory
1939	Murphy Eliz Guild	New York Telephone Company

3622 30TH ST

<u>Year</u>	<u>Uses</u>	<u>Source</u>
1970	Jelincich Annette	New York Telephone
1967	Jelincich Annette	New York Telephone
1962	Jelincich Annette	New York Telephone Directory
1945	Burns Hugh	New York Telephone
1934	Jelincich Mary sten	R. L. Polk & Co.
	Jelincich Frank Cath Franks Pet Shop	R. L. Polk & Co.
	Jelincich Antonia drsmkr	R. L. Polk & Co.
	Jelincich Annie	R. L. Polk & Co.

3623 30TH ST

<u>Year</u>	<u>Uses</u>	<u>Source</u>
2005	h Le Hai Van	Hill-Donnelly Information Services
	Quiroga Ivan	Hill-Donnelly Information Services
	Skroumbelos T	Hill-Donnelly Information Services
2000	T Skroumbelos	Cole Information Services
1991	Tyson M	NYNEX Information Resource Company
	Shumek P	NYNEX Information Resource Company
	Chen An Sing	NYNEX Information Resource Company
	Galanis Michael	NYNEX Information Resource Company
1983	Prince D	New York Telephone
	Ma Po Lao	New York Telephone
	Koike Osamu	New York Telephone
	Korol Helen	New York Telephone

FINDINGS

<u>Year</u>	<u>Uses</u>	<u>Source</u>
1983	Galanis Evangelos	New York Telephone
1976	Galanis Evangelos	New York Telephone
	Korol Helen	New York Telephone
1970	Korol Helen	New York Telephone
	Castelli Joseph	New York Telephone
1967	Svoboda Anna	New York Telephone
	Shumek Andrew	New York Telephone
1962	Fernandez Adelfa	New York Telephone Directory
	Shumek Andrew	New York Telephone Directory
	Delgado Albert	New York Telephone Directory
	Fernandez Rafael	New York Telephone Directory
	Svoboda Anna	New York Telephone Directory
1934	Reco Michl	R. L. Polk & Co.
	Cluffo Jack Kitty dress pressr	R. L. Polk & Co.
	Cross Morris Eva mens clothing	R. L. Polk & Co.
	Franceson Eug Elizabeth uphol	R. L. Polk & Co.
	Kensey Chas Jean uphol	R. L. Polk & Co.
	Shumek Gregory Pauline restr wkr	R. L. Polk & Co.

3624 30TH ST

<u>Year</u>	<u>Uses</u>	<u>Source</u>
2005	h Romero Oscar	Hill-Donnelly Information Services
	H Dao SP o	Hill-Donnelly Information Services
2000	Muon T Truong	Cole Information Services
	Sang Dao	Cole Information Services
1991	Tufano John A	NYNEX Information Resource Company
1983	Charmiavsky Vladislav	New York Telephone
	Tufano John A	New York Telephone
1970	Tufano John A	New York Telephone
	Harding Virginia A	New York Telephone
1934	Siracusa Anna Wid Fortunato	R. L. Polk & Co.

3625 30TH ST

<u>Year</u>	<u>Uses</u>	<u>Source</u>
2005	Ayta T	Hill-Donnelly Information Services
	Kaku Tetsu Hisa	Hill-Donnelly Information Services
2000	Viviana Diaz	Cole Information Services
1991	Wali Magdy	NYNEX Information Resource Company
	Hamed Mohammad S	NYNEX Information Resource Company

FINDINGS

<u>Year</u>	<u>Uses</u>	<u>Source</u>
1991	Ristic Lyubisha	NYNEX Information Resource Company
1983	Norton A	New York Telephone
	Ristic Julie	New York Telephone
	Zeletin Nicolae	New York Telephone
	Hildreth D	New York Telephone
	Kaltschmidt Robt Chas	New York Telephone
1976	Garcia Juan	New York Telephone
	Kolk Erwin	New York Telephone
1970	Kaltschmidt Robt Chas	New York Telephone
	Kolk Erwin	New York Telephone
	Galindo Pablo C	New York Telephone
	Jiacalone Chas	New York Telephone
1967	Galindo Pablo C	New York Telephone
	Jiacalone Chas	New York Telephone
	Kaltschmidt Robt Chas	New York Telephone
	Kolk Erwin	New York Telephone
1962	Pecoraro Salvatore	New York Telephone Directory
	Kaltschmidt Robt Chas	New York Telephone Directory
	Kelly A R	New York Telephone Directory
	Kolk Erwin	New York Telephone Directory
1934	Hansen Ralph chauf	R. L. Polk & Co.
	Reilly Jane dicta opr	R. L. Polk & Co.
	Schmohl Carl Marie bldg supt	R. L. Polk & Co.
	Tonnell Chas Abbie pntr	R. L. Polk & Co.

3626 30TH ST

<u>Year</u>	<u>Uses</u>	<u>Source</u>
2005	h Rahman Kazi A	Hill-Donnelly Information Services
	H Bacchus A	Hill-Donnelly Information Services
	3627 N	Hill-Donnelly Information Services
2000	Kazi Rahman	Cole Information Services
1991	Khan S	NYNEX Information Resource Company
1983	Nunez Jose	New York Telephone
1970	Corominas Louis	New York Telephone
1967	Corominas Louis	New York Telephone
1962	Martin D Robt	New York Telephone Directory
1945	Res	New York Telephone
1939	Res	New York Telephone Company
1934	SAvini Angelo Delphine brklyr	R. L. Polk & Co.

FINDINGS

<u>Year</u>	<u>Uses</u>	<u>Source</u>
1934	Benatti Wm Steinway Van Co	R. L. Polk & Co.
	Benatti Romeo plmbrs hlpr	R. L. Polk & Co.

3627 30TH ST

<u>Year</u>	<u>Uses</u>	<u>Source</u>
2005	h White H	Hill-Donnelly Information Services
	h Ivanovic Slobotan	Hill-Donnelly Information Services
	h Uddin Shalina	Hill-Donnelly Information Services
2000	Shalina Uddin	Cole Information Services
1991	Peters Pete	NYNEX Information Resource Company
	Singh Taranjit	NYNEX Information Resource Company
	Palvy Vivian	NYNEX Information Resource Company
	Elewa Kamal H	NYNEX Information Resource Company
1983	Peters Pete	New York Telephone
	Romero Lucy	New York Telephone
1976	Kitsios Vasilios	New York Telephone
	Grippi Natale	New York Telephone
	Corzo Pedro	New York Telephone
1970	Kitsios George	New York Telephone
	Hernandez Florence	New York Telephone
	Farrugia Jos	New York Telephone
	Peters Pete	New York Telephone
	Romero Lucy	New York Telephone
1967	Peters Pete	New York Telephone
	Vittoria Jos	New York Telephone
	Hernandez Florence	New York Telephone
	Farrugia Jos	New York Telephone
1962	Swiech Stanley S	New York Telephone Directory
	Phipps John M	New York Telephone Directory
	Peters Pete	New York Telephone Directory
1945	Borrmann Fred Mrs	New York Telephone
1939	Borrmann Fred Mrs	New York Telephone Company
1934	Vallone chas J Mary elecn	R. L. Polk & Co.
	Suter Martha Marthas Beauty Salon	R. L. Polk & Co.
	Suter Louis Martha mgr Marthaa Beauty Salon	R. L. Polk & Co.
	Salier Frank Mary lab	R. L. Polk & Co.
	Redding John T Gertrude police	R. L. Polk & Co.
	Batterury Mary wid John clnr	R. L. Polk & Co.

FINDINGS

<u>Year</u>	<u>Uses</u>	<u>Source</u>
1934	Connolly John	R. L. Polk & Co.
	Connolly John F clk PO	R. L. Polk & Co.

3628 30TH ST

<u>Year</u>	<u>Uses</u>	<u>Source</u>
2005	Bouhali Bahia	Hill-Donnelly Information Services
	h Mohamed Wadel v	Hill-Donnelly Information Services
2000	Salah Meftah	Cole Information Services
	Mark Forrest	Cole Information Services
1996	FORREST Mark	NYNEX
1991	Schwartz G	NYNEX Information Resource Company
	Johnson C L	NYNEX Information Resource Company
1983	Daguanno Jack	New York Telephone
1976	Daguanno Jack	New York Telephone
1970	Vitti Jos	New York Telephone
	Acosta Miguel	New York Telephone
1967	Vitti Jos	New York Telephone
1962	Buccelato Nick	New York Telephone Directory
1934	Di Taranto Donald icemn	R. L. Polk & Co.
	Shipman Herman A sta eng	R. L. Polk & Co.
	Di Taranto Jos Cosmine ice coal and wood	R. L. Polk & Co.

3629 30TH ST

<u>Year</u>	<u>Uses</u>	<u>Source</u>
2005	No Current Listing	Hill-Donnelly Information Services
	Aguilar Guadalupe	Hill-Donnelly Information Services
	Hemdez Augusbn o	Hill-Donnelly Information Services
2000	Guadalupe Aguilar	Cole Information Services
1991	Saha Amal	NYNEX Information Resource Company
	Robledo Wilfredo	NYNEX Information Resource Company
	Kallicharan J	NYNEX Information Resource Company
1983	Kitsios George	New York Telephone
	Coronel Susana M	New York Telephone
	Loukrezis Georgios	New York Telephone
1976	Koumantaros Klara	New York Telephone
	Kitsios George	New York Telephone
1970	Raymonde Lillian	New York Telephone
	Farrugia Emanuel	New York Telephone

FINDINGS

<u>Year</u>	<u>Uses</u>	<u>Source</u>
1970	Aronson Jacob	New York Telephone
	Valenzuela Alicia Mrs	New York Telephone
1967	Montcalm Lloyd S	New York Telephone
	Perratti Martha	New York Telephone
	Markovic Delfina	New York Telephone
1962	Utrera Giraldo P	New York Telephone Directory
1934	Becker Danl Lydia clk	R. L. Polk & Co.
	Curtin Edw Mary pntr	R. L. Polk & Co.
	Stevens Carsten Margt chauf	R. L. Polk & Co.

3630 30TH ST

<u>Year</u>	<u>Uses</u>	<u>Source</u>
2005	Sato Michiko	Hill-Donnelly Information Services
1991	Sato Michiko	NYNEX Information Resource Company
1983	Sato Mitsunobu	New York Telephone
	Sato Michiko	New York Telephone
	Gobrili Faustina	New York Telephone
	Gobrili Carl	New York Telephone
1976	Faustina	New York Telephone
1970	Gobrili Mario	New York Telephone

3631 30TH ST

<u>Year</u>	<u>Uses</u>	<u>Source</u>
2005	No Current Listing	Hill-Donnelly Information Services
2000	Gregory Jungenberg	Cole Information Services
1991	Hosaka Toshio	NYNEX Information Resource Company
	Jacobson Erika	NYNEX Information Resource Company
	Okuyama Miwa	NYNEX Information Resource Company
	Hosaka Toshio	NYNEX Information Resource Company
1983	Munro A G	New York Telephone
	Ask Operator For Enterprise 0196	New York Telephone
	Mozer J	New York Telephone
	Mozer Eugene S	New York Telephone
	Hasaimoto Katsuo	New York Telephone
1970	Mozer J	New York Telephone
	Johnson Gillis E	New York Telephone
	Laquidara B	New York Telephone
1967	Varga Frank	New York Telephone
	Simeone Anthony	New York Telephone

FINDINGS

<u>Year</u>	<u>Uses</u>	<u>Source</u>
1967	Ioos Carl	New York Telephone
	Cremin Lily	New York Telephone
	Averna Salvatore	New York Telephone
1962	Falk Francis E	New York Telephone Directory
	Menneci Rose	New York Telephone Directory
	Varga Frank	New York Telephone Directory
	Cremin Timothy	New York Telephone Directory
1934	Hay Thos Evelyn ironwkr Mhn	R. L. Polk & Co.
	Lindauer Gottlieb Louise carp	R. L. Polk & Co.
	Mc Dermott Patk Cath sta firemn	R. L. Polk & Co.
	Wendling Walter P Gertrude R acct	R. L. Polk & Co.

3632 30TH ST

<u>Year</u>	<u>Uses</u>	<u>Source</u>
2005	Dowling C	Hill-Donnelly Information Services
	Kokkelenberg Katie	Hill-Donnelly Information Services
1991	Toyota	NYNEX Information Resource Company
	Iyoda Tombo	NYNEX Information Resource Company
1983	Toyota Betty Mrs	New York Telephone
1970	Morales Raul	New York Telephone

3633 30TH ST

<u>Year</u>	<u>Uses</u>	<u>Source</u>
2000	Jeanine Caressimo	Cole Information Services
1983	Corcoran John	New York Telephone
1976	Corcoran John	New York Telephone
1970	Corcoran John	New York Telephone
1967	Corcoran John	New York Telephone
1962	Corcoran John	New York Telephone Directory
1934	Prince Walter S inc agt Mhn	R. L. Polk & Co.

3634 30TH ST

<u>Year</u>	<u>Uses</u>	<u>Source</u>
2005	h Moneva J	Hill-Donnelly Information Services
	H Huang Chong Hua	Hill-Donnelly Information Services
	Gomez Raquel	Hill-Donnelly Information Services
	h Galam Marclal	Hill-Donnelly Information Services
	3635 3636 3637 NC	Hill-Donnelly Information Services
2000	Chong H Huang	Cole Information Services

FINDINGS

<u>Year</u>	<u>Uses</u>	<u>Source</u>
2000	Raquel Gomez	Cole Information Services
	Saeed Khan	Cole Information Services
	J Monev	Cole Information Services
	Saeed Khan	Cole Information Services
1991	Redline Illustrations Inc	NYNEX Information Resource Company
	Perez Robert	NYNEX Information Resource Company
	Okada Toshiko	NYNEX Information Resource Company
	Miller Douglas	NYNEX Information Resource Company
	Kallicharan Dianand	NYNEX Information Resource Company

3635 30TH ST

<u>Year</u>	<u>Uses</u>	<u>Source</u>
2005	h Kinoshita Seiko v 718 392 0975 o	Hill-Donnelly Information Services
	h Kasahara David A	Hill-Donnelly Information Services
2000	David Kasahar	Cole Information Services
	David Kasahara 75 e	Cole Information Services
1991	Kasahara David	NYNEX Information Resource Company
1983	Shinagawa Osamu	New York Telephone
	Kasahara David	New York Telephone
	Alves S	New York Telephone
1976	Kasahara David	New York Telephone
	Gumpel G	New York Telephone

3636 30TH ST

<u>Year</u>	<u>Uses</u>	<u>Source</u>
2005	h Krekoukis Theodore o 718 784 8967 oi	Hill-Donnelly Information Services
1991	Brown G	NYNEX Information Resource Company
	Daly C M	NYNEX Information Resource Company
	De Luca Debra	NYNEX Information Resource Company
	Sedillo Maria Isabel	NYNEX Information Resource Company
1983	Wilensky Nora	New York Telephone
	Wilensky Sidney	New York Telephone
	Ambizas Michl	New York Telephone
1976	Ambizas Michl	New York Telephone
1970	Tatray Stephen	New York Telephone
	Ambizas Michl	New York Telephone

FINDINGS

3637 30TH ST

<u>Year</u>	<u>Uses</u>	<u>Source</u>
2005	H Kwong KS Ao	Hill-Donnelly Information Services
2000	Mary Chiong Ng	Cole Information Services
	Gali L Luzuriag	Cole Information Services
	Kwong	Cole Information Services
1991	Alourdas Minas P	NYNEX Information Resource Company
	Demesa R	NYNEX Information Resource Company
1983	Bhate Chandrakant	New York Telephone
1976	Manalili Maria Paz	New York Telephone
	Leung Shiu Hung	New York Telephone
1970	Langton Patk D	New York Telephone
1967	Langton Patk D	New York Telephone
1962	Langton Patk D	New York Telephone Directory
1939	Mc Lean Sarah	New York Telephone Company
1934	Stark Margt	R. L. Polk & Co.
	Stark Elizabeth C tchr h	R. L. Polk & Co.
	Mc Lean Sarah	R. L. Polk & Co.

3638 30TH ST

<u>Year</u>	<u>Uses</u>	<u>Source</u>
2008	CREST PUMP & ROOF TANK INC	Cole Information Services
	ALL A BOUT INC	Cole Information Services
	V & M LANDSCAPING CORP	Cole Information Services
2005	H Maratheftis N M AO	Hill-Donnelly Information Services
	h Pavlides Michael A	Hill-Donnelly Information Services
2000	Michael Pavlides	Cole Information Services
	Margaret Pavlides	Cole Information Services
1991	Lee D	NYNEX Information Resource Company
	Pavlides Michael	NYNEX Information Resource Company
1983	Pavlides Michael	New York Telephone

3639 30TH ST

<u>Year</u>	<u>Uses</u>	<u>Source</u>
2005	HShingwani V C A	Hill-Donnelly Information Services
	3643 3644 NCL	Hill-Donnelly Information Services
	h Domingo E	Hill-Donnelly Information Services
	Hubalde Hermosa 7v	Hill-Donnelly Information Services
2000	E Domingo	Cole Information Services
	Vincente Jerez	Cole Information Services

FINDINGS

<u>Year</u>	<u>Uses</u>	<u>Source</u>
2000	Shingwani	Cole Information Services
	R Sipaco	Cole Information Services
1991	Allen R	NYNEX Information Resource Company
	Gilliard Robert	NYNEX Information Resource Company
	Shingwan V C	NYNEX Information Resource Company
1983	Caiazza Louis	New York Telephone
	Nishida R Westfield	New York Telephone
	Nishida R Westfield	New York Telephone
	Nagashima Koji	New York Telephone
1976	Caiazza Louis	New York Telephone

3643 30TH ST

<u>Year</u>	<u>Uses</u>	<u>Source</u>
2005	H Shumek M A	Hill-Donnelly Information Services
2000	M Shumek 78 k	Cole Information Services
1991	Shumek M	NYNEX Information Resource Company
1983	Shumek M	New York Telephone
1970	Shumek Andrew	New York Telephone
1967	Fumia Robt B	New York Telephone
1934	Isoldi Julius V slsmn	R. L. Polk & Co.
	Isoldi Elsie corset opr	R. L. Polk & Co.

3644 30TH ST

<u>Year</u>	<u>Uses</u>	<u>Source</u>
2005	h Lo Wing Lok A	Hill-Donnelly Information Services
	h Louie Chong S A	Hill-Donnelly Information Services
2000	Chong S Louie 0 Le	Cole Information Services
1991	Hong Louie Jack	NYNEX Information Resource Company
	Louie Chong	NYNEX Information Resource Company
	Lo Wing Lok	NYNEX Information Resource Company
1983	Louie Chong	New York Telephone
	Lo Wing Lok	New York Telephone
	Hong Louie Jack	New York Telephone
1976	Louie Ghong	New York Telephone
	Hong Louie Jack	New York Telephone
1970	Louca George	New York Telephone
	Berattis Fannie	New York Telephone
	Lo Wing Lok	New York Telephone

FINDINGS

3645 30TH ST

<u>Year</u>	<u>Uses</u>	<u>Source</u>
2005	3 Doan Phan 0718 651 6104 o	Hill-Donnelly Information Services
	h Doan Phan T Av 718 937 9856 as	Hill-Donnelly Information Services
	H Frias Maria o	Hill-Donnelly Information Services
	h Grant Eugene J AO	Hill-Donnelly Information Services
	Haba Rico AO	Hill-Donnelly Information Services
	h Magallanes Matilda A 718 937 0928 s	Hill-Donnelly Information Services
2000	Apartments Phan T Doan	Cole Information Services
	Maria Frias	Cole Information Services
	Eugene J Grant	Cole Information Services
	Mei P Loh	Cole Information Services
	Anna Vitolo	Cole Information Services
1996	FRIAS Maria	NYNEX
1991	Magallanes M	NYNEX Information Resource Company
	Ruggiero Eleonora	NYNEX Information Resource Company
	Doan Phan T	NYNEX Information Resource Company
	Frias Maria	NYNEX Information Resource Company
	Grant Eugene J	NYNEX Information Resource Company
1983	Magallanes M	New York Telephone
	Ruggiero Eleonora	New York Telephone
	Vitolo Mario	New York Telephone
	Buzzeo Maria	New York Telephone
	Grant Eugene J	New York Telephone
	Ruggiero Immacolata	New York Telephone
1976	Chaloupka Rudolph	New York Telephone
	Grant Eugene J	New York Telephone
	Janacek Roy	New York Telephone
1970	Ragusa Antoinette M Mrs	New York Telephone
	Buccaran Sabino	New York Telephone
	Chaloupka Rudolph	New York Telephone
	Grant Eugene J	New York Telephone
	Janacek Roy	New York Telephone
	Peklo Josephine	New York Telephone
1967	Chaloupka Rudolph	New York Telephone
	Grant Eugene J	New York Telephone
	Janacek Roy	New York Telephone
	Krikorian Ruben	New York Telephone
	Peklo August	New York Telephone

FINDINGS

<u>Year</u>	<u>Uses</u>	<u>Source</u>
1967	Ragusa Antoinette M Mrs	New York Telephone
1962	Chaloupka Rudolph	New York Telephone Directory
	Grennan Jas J	New York Telephone Directory
	Krikorian Ruben	New York Telephone Directory
	Peklo August	New York Telephone Directory
	Sanita Nicholas J	New York Telephone Directory
1945	Berg O W	New York Telephone
	Chaloupka Rudolph	New York Telephone
1939	Munro Florence	New York Telephone Company
	Berg O W	New York Telephone Company
1934	Baker Geo L Elizabeth taxi	R. L. Polk & Co.
	Haffey Mary Mrs	R. L. Polk & Co.
	Hart Mathew J oiler	R. L. Polk & Co.
	Hublein Dietrich printer	R. L. Polk & Co.
	Hublein Martin Elizabeth carp	R. L. Polk & Co.
	Leard Henry truck driver	R. L. Polk & Co.
	Nicolascue Alex Gazella auto meals	R. L. Polk & Co.
	Nicolescu Alex Gazella trucking	R. L. Polk & Co.
	Rossiter Geo W Gertrude truck driver	R. L. Polk & Co.
	Salak Wm Rose marblewkr	R. L. Polk & Co.
	Shea John Nora Carrier PO	R. L. Polk & Co.
	Sieperman Albert plater	R. L. Polk & Co.
	Sippermann Albert metal plshr	R. L. Polk & Co.
	Ziegler Walter elev opr	R. L. Polk & Co.

3646 30TH ST

<u>Year</u>	<u>Uses</u>	<u>Source</u>
2005	No Current Listing	Hill-Donnelly Information Services
	h Moy Fung Lai	Hill-Donnelly Information Services
	NG Kang Nine A	Hill-Donnelly Information Services
2000	Fung L Moy	Cole Information Services
	Nenette Pancoast	Cole Information Services
1991	Ng Lung Moy	NYNEX Information Resource Company
	Young Lilanie	NYNEX Information Resource Company
1983	Maruyama Atsuko	New York Telephone
	Ng Kang Nine	New York Telephone
	Ng Lung Moy	New York Telephone
1976	Chow Charles	New York Telephone
1970	Ng Hong Nin	New York Telephone

FINDINGS

<u>Year</u>	<u>Uses</u>	<u>Source</u>
1970	Ng Kang Nine	New York Telephone
	Ng Lung Moy	New York Telephone

3647 30TH ST

<u>Year</u>	<u>Uses</u>	<u>Source</u>
2013	NORTHBROOK TELECOMMUNICATIONS INC	Cole Information Services
2008	STERLING GENERAL CONTRACTING CORP	Cole Information Services
1991	AAA Couriers International Inc	NYNEX Information Resource Company
1976	B & J Limousine Svce	New York Telephone

3686 30TH ST

<u>Year</u>	<u>Uses</u>	<u>Source</u>
1983	Rubenstein Mary Mrs	New York Telephone

37-10 30TH ST

<u>Year</u>	<u>Uses</u>	<u>Source</u>
1950	LESKOWITS EUGENE	New York Telephone

37-12 30TH ST

<u>Year</u>	<u>Uses</u>	<u>Source</u>
1950	MCNALLY PETER J	New York Telephone
	D	New York Telephone

37-14 30TH ST

<u>Year</u>	<u>Uses</u>	<u>Source</u>
1950	SOLING HEATING & COOLING CO INC	New York Telephone
	SHACCO SUPL CO	New York Telephone

37-20 30TH ST

<u>Year</u>	<u>Uses</u>	<u>Source</u>
1950	ZIMMERMAN & HERDEN FIXTS	New York Telephone
	DOVER INLAY MFG CO	New York Telephone

37-21 30TH ST

<u>Year</u>	<u>Uses</u>	<u>Source</u>
1950	MARBLLETTE CORP THE PLSTE MFRS	New York Telephone

37-22 30TH ST

<u>Year</u>	<u>Uses</u>	<u>Source</u>
1950	BOZZI ELSIE J	New York Telephone

FINDINGS

37-28 30TH ST

<u>Year</u>	<u>Uses</u>	<u>Source</u>
1950	ALD NY INC WASHNG MACHS	New York Telephone
	QUEENS COIN METER CO INC WASHNG MACNS	New York Telephone
	NY COIN-METER CO INC WASHNG MACHS	New York Telephone
	MANHATN COIN METER CO INC WASHNG MACHS	New York Telephone
	COBEL NOVELTIES INC BUTNS	New York Telephone
	COBEL NOVELTIES INC	New York Telephone
	BKLYN COIN METER CO INC WASHNG MACHS	New York Telephone
	BRONX COIN METER CO INC WASHNG MACHS	New York Telephone
	ALD NY INC	New York Telephone

3704 30TH ST

<u>Year</u>	<u>Uses</u>	<u>Source</u>
1934	Mc Graw Ross B real est	R. L. Polk & Co.

3705 30TH ST

<u>Year</u>	<u>Uses</u>	<u>Source</u>
2000	3707 NP	Cole Information Services

3707 30TH ST

<u>Year</u>	<u>Uses</u>	<u>Source</u>
1934	Codys Shoe Repairing TN Leo Cody	R. L. Polk & Co.

3708 30TH ST

<u>Year</u>	<u>Uses</u>	<u>Source</u>
1934	Reid Wm slsmgr	R. L. Polk & Co.

3709 30TH ST

<u>Year</u>	<u>Uses</u>	<u>Source</u>
2000	Kress Attorney	Cole Information Services
	Santiago Villares	Cole Information Services
	Dibenedetto Atty	Cole Information Services
1934	Reid Anna slsw	R. L. Polk & Co.

3710 30TH ST

<u>Year</u>	<u>Uses</u>	<u>Source</u>
2013	NATIONAL HERALD INCORPORATED	Cole Information Services

FINDINGS

<u>Year</u>	<u>Uses</u>	<u>Source</u>
2013	THAI PAVILION RESTAURANT INC	Cole Information Services
	30TH ST EMERGENCY PLUMBING & HEATI	Cole Information Services
	GREEK NATIONAL HERALD DAILY NEWSPAPE	Cole Information Services
2008	METROPOLLIS	Cole Information Services
	NATIONAL HERALD	Cole Information Services
2005	A 24 All Day Emergency Lcksmth	Hill-Donnelly Information Services
	h Suarez David 47718 706 0745 o	Hill-Donnelly Information Services
	Suarez David 1 P	Hill-Donnelly Information Services
	C Max Industries I	Hill-Donnelly Information Services
	Empire Holdings	Hill-Donnelly Information Services
1991	Gomez E	NYNEX Information Resource Company
	Badal Michele	NYNEX Information Resource Company
1983	Jugo Boris	New York Telephone
1970	Gomez Jose	New York Telephone
1967	Tive Gustav E	New York Telephone
1962	Tire Gusiav E	New York Telephone Directory
1934	Colton Roland Louise sta eng	R. L. Polk & Co.
	Clarke Kath Mrs	R. L. Polk & Co.

3713 30TH ST

<u>Year</u>	<u>Uses</u>	<u>Source</u>
2000	Syed Z Ali	Cole Information Services
	Shami Ahmed	Cole Information Services
1934	Johnson Emily wid John	R. L. Polk & Co.
	Payne Edw J Mary K chauf	R. L. Polk & Co.

3714 30TH ST

<u>Year</u>	<u>Uses</u>	<u>Source</u>
2013	EURO CUSTOM CABINETS CORP	Cole Information Services
2008	DELPHI RESTORATION CORP	Cole Information Services
	GENERAL PAINTING & RESTORATION CORP	Cole Information Services
	CONSTRUCTAMAX DANICO	Cole Information Services
2005	General Painting & Restoration	Hill-Donnelly Information Services
2000	Gtech Corp	Cole Information Services
1991	Sander Dean H	NYNEX Information Resource Company
	Kapsis Bros Corp	NYNEX Information Resource Company
1983	Kapsis Bros Corp	New York Telephone

FINDINGS

<u>Year</u>	<u>Uses</u>	<u>Source</u>
1962	Shacco Supl Co	New York Telephone Directory
	Soling Assocs Inc heatg contrns	New York Telephone Directory
	Soling Heating & Cooling Co Inc	New York Telephone Directory
1945	Ruud Mfg Co watr heatrs	New York Telephone
1939	Ruud Mfg Co Exhibit Worlds Fair NE wlnw 93275	New York Telephone Company
	Ruud Mfg Co watr heatrs sales svce	New York Telephone Company
	Rudd Mfg Co watr heatrs	New York Telephone Company
	Humphrey CO watr heatrs	New York Telephone Company
1934	Fillor Famous Facial Corp Isaac Kuttner pres Hans Lohr c pres Mary E Lohr sec treas cap \$20 000 toilet preparations mfrs	R. L. Polk & Co.

3715 30TH ST

<u>Year</u>	<u>Uses</u>	<u>Source</u>
2000	Chourangi	Cole Information Services
1934	City Garage RTN: Wm Winkelman	R. L. Polk & Co.
	Milau Sigmund nickel plating	R. L. Polk & Co.

3717 30TH ST

<u>Year</u>	<u>Uses</u>	<u>Source</u>
1934	Pfeiffer Wm E Annie	R. L. Polk & Co.

3718 30TH ST

<u>Year</u>	<u>Uses</u>	<u>Source</u>
2008	JOANNS HAIR DESIGN INC	Cole Information Services

3719 30TH ST

<u>Year</u>	<u>Uses</u>	<u>Source</u>
1934	Vogel Edw W Bonniciean auto repr	R. L. Polk & Co.

3720 30TH ST

<u>Year</u>	<u>Uses</u>	<u>Source</u>
2013	STEMELJAKE INDUSTRIES INC	Cole Information Services
	E D MECHANICAL	Cole Information Services
	ASHIAR MECHANICAL CORP	Cole Information Services
2008	ACACIA CONSTRUCTION CORP	Cole Information Services
	ASHLAR MECHANICAL CORP	Cole Information Services
2005	Ashlar Mechanical Corp	Hill-Donnelly Information Services
	ED Mechanical	Hill-Donnelly Information Services
1991	M T I Export	NYNEX Information Resource Company

FINDINGS

<u>Year</u>	<u>Uses</u>	<u>Source</u>
1970	Zimmerman & Herbert crpntrs	New York Telephone
	Rodrique R J b	New York Telephone
1967	Zimmerman Herbert crpntrs	New York Telephone
	Lagerback Gunnar V b	New York Telephone
1962	Zimmerman & Herden fixts	New York Telephone Directory
	Precision Pattern Wks	New York Telephone Directory
	Lagerback Gunnar V b	New York Telephone Directory
1934	Chaputian Isabel park Centl Carpet Cleaning Co	R. L. Polk & Co.
	Chaputian Milton Isabelle carpet clnr	R. L. Polk & Co.
	Park Central Carpet Cleaning Co RTN: Isabel Chaputian	R. L. Polk & Co.

3721 30TH ST

<u>Year</u>	<u>Uses</u>	<u>Source</u>
1945	Marblette Corp The plstc mfrs	New York Telephone
1939	Marblette Corp plstc mfrs	New York Telephone Company
	Hansen Svend plstc mfr	New York Telephone Company

3722 30TH ST

<u>Year</u>	<u>Uses</u>	<u>Source</u>
2013	AUDIO VIDEO CRAFTS INCORPORATED	Cole Information Services
	LANDMARK RESTORATION CONSTRUCTION	Cole Information Services
2008	LANDMARK RESTORATION & CONSTRUCTION	Cole Information Services
2005	Acacia Construction Corp	Hill-Donnelly Information Services
	GTC Restoration Inc o 718 937 5293 oi	Hill-Donnelly Information Services
	Landmark Restoration & Constr	Hill-Donnelly Information Services
	Interior Corp 100 718 392 2323 o	Hill-Donnelly Information Services
2000	Vishnu Ramnarine	Cole Information Services
	Vishnu Ramnarine	Cole Information Services
	Anthony Ruiz	Cole Information Services
	Acacia Const Corp	Cole Information Services
	Apple Sprink Syst	Cole Information Services
	Ashlar Mechl Corp	Cole Information Services
	Interior Corp	Cole Information Services
	Lndmrk Const Corp	Cole Information Services
1991	Ashlar Mechanical Corp	NYNEX Information Resource Company
	AUDIO VIDEO CRAFTS INC	NYNEX Information Resource Company

FINDINGS

<u>Year</u>	<u>Uses</u>	<u>Source</u>
1991	Audio Video Crafts Inc	NYNEX Information Resource Company
	Rinaco Air Systems Inc	NYNEX Information Resource Company
1976	Capital Fuel Oil Co	New York Telephone
1970	Capital Fuel Oil Co	New York Telephone
1967	Capital Fuel Oil Co	New York Telephone
1962	AAA Retubing & Installation Corp	New York Telephone Directory
	AAA Retubings & Installation Corp	New York Telephone Directory
	Capital Fuel Oil Co	New York Telephone Directory
1945	Kriek Geo I	New York Telephone
1939	Kriek Geo I	New York Telephone Company
1934	Hayes Jas gas atndt	R. L. Polk & Co.
	Hayes Jos gas atndt	R. L. Polk & Co.
	Hayes Kath	R. L. Polk & Co.
	Hayes Margt wid John	R. L. Polk & Co.
	Nash Buick Motor Repair Corp Carp	R. L. Polk & Co.
	\$1000 Geo R Kriek pres tras Ada B	
	Kriek v pres Geo A Freemn sec	
	Shanahan Danl tmstr	R. L. Polk & Co.
	Welsh Jos chauf	R. L. Polk & Co.

3724 30TH ST

<u>Year</u>	<u>Uses</u>	<u>Source</u>
2008	DENIM WASHING INC	Cole Information Services
2005	Denim Washing Inc 2 5s	Hill-Donnelly Information Services
2000	Imprl Mach Corp	Cole Information Services
	Imperial Mach Corp	Cole Information Services
1991	Imperial Instrmnt & Mach Corp	NYNEX Information Resource Company
	Imperial Mach Corp	NYNEX Information Resource Company
1983	Imperial Instrmnt & Mach Corp	New York Telephone
	Imperial Mach Corp	New York Telephone
1976	IMPERIAL INSTRMNT & MACH CORP	New York Telephone
	IMPERIAL MACH CORP	New York Telephone
1970	Kaiser Machy Corp	New York Telephone
	Pol Molds Inc	New York Telephone

3726 30TH ST

<u>Year</u>	<u>Uses</u>	<u>Source</u>
2013	ENTERPRISE CLEANERS	Cole Information Services
2008	M & K 88 CLEANERS	Cole Information Services
2005	M & K Eighty Eight Cleaners	Hill-Donnelly Information Services

FINDINGS

<u>Year</u>	<u>Uses</u>	<u>Source</u>
2000	M & K Cleaners Inc	Cole Information Services
1991	Tee Top Printing Corp	NYNEX Information Resource Company
1983	Tee Top Printing Corp	New York Telephone

3728 30TH ST

<u>Year</u>	<u>Uses</u>	<u>Source</u>
2013	ARIA LIMOUSINE	Cole Information Services
	ELECTECH ELECTRICAL CORPORATION FAX	Cole Information Services
	LIC TAXI MANAGEMENT INC	Cole Information Services
	MILLENIUM TAXI MANAGEMENT INC	Cole Information Services
2008	ARIA CORP	Cole Information Services
2005	Diva Limousine	Hill-Donnelly Information Services
2000	Diva Limousine	Cole Information Services
1991	Meridian Acrylic Concepts Inc	NYNEX Information Resource Company
1983	Meridian Acrylic Concepts Inc	New York Telephone
1976	C & M Distribtg Co Inc	New York Telephone
1970	Finest Molds & Plastics Inc	New York Telephone
	Forest Hills Rug & Carpt Cleans Co	New York Telephone
	Kamboorian H & Co	New York Telephone
	L & E Carpt Cleang Co	New York Telephone
	Pattison Bolson Run Svce Inc	New York Telephone
	C & M Distribtg Co Inc	New York Telephone
	Abajian M M crpt clng	New York Telephone
1967	Abajian M M crpt clng	New York Telephone
	Darcy Truckg Co	New York Telephone
	Finest Molds Co Inc	New York Telephone
	Forest Hills Rug & Carpt Cleang Co	New York Telephone
	L&E Carpt Cleang Co	New York Telephone
	Pattison Bolson Rug Svce Inc	New York Telephone
1962	Cobel Novelties Inc butns	New York Telephone Directory
	Merka Mfg Corp	New York Telephone Directory
1939	Beebe Roller Skating Rink Inc	New York Telephone Company
1934	Globe Electric Sign Corp	R. L. Polk & Co.
	Lewis Jerome V pres United Sign Corp	R. L. Polk & Co.
	United Sign Corp NY Harry J Barr pres Jerome Lewis v pres Eug Lowinger sec treas sign mfrs	R. L. Polk & Co.

FINDINGS

3729 30TH ST

<u>Year</u>	<u>Uses</u>	<u>Source</u>
1991	So Roberto	NYNEX Information Resource Company

3731 30TH ST

<u>Year</u>	<u>Uses</u>	<u>Source</u>
2013	ARCHITECTURAL IRON REALTY CORPORATIO	Cole Information Services
2005	Compumed o	Hill-Donnelly Information Services
	Apprentice Iron Workers Local	Hill-Donnelly Information Services
2000	Stopic Medical Inc	Cole Information Services
	Compumed	Cole Information Services
1991	Stepic Medical Inc	NYNEX Information Resource Company
	Stepic Medical Inc	NYNEX Information Resource Company
	Compumed	NYNEX Information Resource Company
1983	Munro Watrprfngs Inc	New York Telephone
1970	MARBLETTE CO THE plastic mfrs	New York Telephone
1967	MARDLETTE CORP THE plstc mfrs	New York Telephone
1962	MARBLETTE CORP THE Plstc mfrs	New York Telephone Directory

3733 30TH ST

<u>Year</u>	<u>Uses</u>	<u>Source</u>
1934	OBrien Jos F Helen ckl	R. L. Polk & Co.

3737 30TH ST

<u>Year</u>	<u>Uses</u>	<u>Source</u>
1991	Johns Kosmos Auto Repr	NYNEX Information Resource Company
1983	A & L Auto Reprs Inc	New York Telephone
1976	A & L Auto Reprs Inc	New York Telephone
1970	Dietrich Bros auto reprs	New York Telephone
1967	Dietrich Bros auto reprs	New York Telephone
1962	Dietrich Bros auto reprs	New York Telephone Directory

3739 30TH ST

<u>Year</u>	<u>Uses</u>	<u>Source</u>
2013	TWIN PEAKS INC	Cole Information Services
2008	TWIN PEAKS INC	Cole Information Services
2005	TwIn Peaks Inc 20 o 718 482 191100 o	Hill-Donnelly Information Services
	3 & M Contr Brokerage Corp	Hill-Donnelly Information Services
2000	38TH AV INTS FROM	Cole Information Services
	Twin Peaks Inc	Cole Information Services

FINDINGS

3742 30TH ST

<u>Year</u>	<u>Uses</u>	<u>Source</u>
1970	Zapata Horatio	New York Telephone
1962	Holbrook R N Jr	New York Telephone Directory

3746 30TH ST

<u>Year</u>	<u>Uses</u>	<u>Source</u>
1962	Capella Ivan O	New York Telephone Directory

3747 30TH ST

<u>Year</u>	<u>Uses</u>	<u>Source</u>
1983	Almonte Maria M	New York Telephone

38-02 30TH ST

<u>Year</u>	<u>Uses</u>	<u>Source</u>
1950	MCKOSKY THEO S	New York Telephone

38-04 30TH ST

<u>Year</u>	<u>Uses</u>	<u>Source</u>
1950	DALY MARGARET MRS	New York Telephone

38-07 30TH ST

<u>Year</u>	<u>Uses</u>	<u>Source</u>
1950	ASTORIA WHOLESALE FRUIT & PRODUCE	New York Telephone

38-08 30TH ST

<u>Year</u>	<u>Uses</u>	<u>Source</u>
1950	ELKIN RETAIL CLEANERS & DYERS	New York Telephone

38-14 30TH ST

<u>Year</u>	<u>Uses</u>	<u>Source</u>
1950	METALIZING ENGLNEERING CO INC	New York Telephone

38-15 30TH ST

<u>Year</u>	<u>Uses</u>	<u>Source</u>
1950	LANOVA CORP	New York Telephone

38-26 30TH ST

<u>Year</u>	<u>Uses</u>	<u>Source</u>
1950	URSO STEPHEN J	New York Telephone

FINDINGS

38-27 30TH ST

<u>Year</u>	<u>Uses</u>	<u>Source</u>
1950	LEONARD DIV OF NASH KELVINATOR SALES CORP SERVICE DEPT	New York Telephone
	AERIAL MACH & TOOL CORP	New York Telephone
	KELVINATOR DIV OF NASH- KELVINATOR SALES CORP SERVICE DEPT	New York Telephone
	SUMMIT MDSNG CORP	New York Telephone
	KELNARD SALES & SVCE INC	New York Telephone

38-29 30TH ST

<u>Year</u>	<u>Uses</u>	<u>Source</u>
1950	MASSIELLO ANGELO	New York Telephone
	BERNIER BERNARD J	New York Telephone

3802 30TH ST

<u>Year</u>	<u>Uses</u>	<u>Source</u>
2005	Tribble James	Hill-Donnelly Information Services
	Ortiz Erik	Hill-Donnelly Information Services
	Manzanares Jorge	Hill-Donnelly Information Services
	Florez Munoz Manuel	Hill-Donnelly Information Services
2000	Byron Valarezo	Cole Information Services
	Kenna Morejon	Cole Information Services
	Edward Morejon	Cole Information Services
	Jorge Manzanares	Cole Information Services
1991	Leal Maria	NYNEX Information Resource Company
	Salazar H	NYNEX Information Resource Company
	Sanchez Gladys	NYNEX Information Resource Company
1983	Aids Models	New York Telephone
	Bharwani Hariram H	New York Telephone
1970	Arniotis George	New York Telephone
1967	Tsikotis Tom	New York Telephone
1962	Di Canio Danl A	New York Telephone Directory
	Spillane Mary Mrs	New York Telephone Directory
1934	Winkelman wm Marie City Garage	R. L. Polk & Co.
	Winkelman John jr	R. L. Polk & Co.
	Lauder John Margt	R. L. Polk & Co.

FINDINGS

3804 30TH ST

<u>Year</u>	<u>Uses</u>	<u>Source</u>
2005	h Un Keng Chin AV	Hill-Donnelly Information Services
2000	Keng C Lin	Cole Information Services
	Emilio Luis	Cole Information Services
1991	Mak Kin	NYNEX Information Resource Company
	Luis Emilio	NYNEX Information Resource Company
1983	Luis Emilio	New York Telephone
	Lui John	New York Telephone
1970	Rogers Agnes	New York Telephone
1967	Parpis Mike	New York Telephone
1962	Fraser Dorothy	New York Telephone Directory
	Whyms Anne Mrs	New York Telephone Directory
1934	Mc Donald Alex Amy bridge pntr	R. L. Polk & Co.
	Collins Jos Cath	R. L. Polk & Co.

3805 30TH ST

<u>Year</u>	<u>Uses</u>	<u>Source</u>
2013	ROBINSON JOHN R INC	Cole Information Services
2008	JOHN R ROBINSON INC	Cole Information Services
2005	3ohn R Robinson Inc	Hill-Donnelly Information Services
2000	Robisson Inc	Cole Information Services
1991	Robinson John R Inc	NYNEX Information Resource Company
1983	ROBINSON JOHN R INC	New York Telephone
1970	ROBINSON JOHN R INC	New York Telephone
1967	Robinson John T	New York Telephone
	ROBINSON JOHN R INC	New York Telephone
1962	ROBINSON JOHN R INC	New York Telephone Directory

3806 30TH ST

<u>Year</u>	<u>Uses</u>	<u>Source</u>
2005	Wang Kong Jie v	Hill-Donnelly Information Services
	Szeto Yik Man A	Hill-Donnelly Information Services
	Coudingho Jalme	Hill-Donnelly Information Services
	Coudingho Jaime	Hill-Donnelly Information Services
2000	Szeto Yik Man	Cole Information Services
	Zheng Zhongai	Cole Information Services
1991	Szeto Yik Man	NYNEX Information Resource Company
	Ho Chiu Kwan	NYNEX Information Resource Company
	Fung Wing Shu	NYNEX Information Resource Company

FINDINGS

<u>Year</u>	<u>Uses</u>	<u>Source</u>
1983	Liu Kwok	New York Telephone
1962	PREMCO CORP marchants	New York Telephone Directory

3807 30TH ST

<u>Year</u>	<u>Uses</u>	<u>Source</u>
1934	Studebaker Service TN Richd Rost Geo Burkle auto repairing	R. L. Polk & Co.

3808 30TH ST

<u>Year</u>	<u>Uses</u>	<u>Source</u>
2008	HERNANDEZ EXTERMINATING	Cole Information Services
2005	Hernandez Exterminating	Hill-Donnelly Information Services
	H Hernandez Federico 0718 361 8031 s	Hill-Donnelly Information Services
2000	Hernandez Exterm	Cole Information Services
	Maria Hernandez	Cole Information Services
	Fedenco Hernandez	Cole Information Services
1991	Hernandez Maria	NYNEX Information Resource Company
1983	Hernandez Maria	New York Telephone
	Hernandez Exterminating	New York Telephone
1945	Allied Cleaning & Dyeing Corp	New York Telephone
1939	Allied Cleaning & Dyeing Corp	New York Telephone Company

3810 30TH ST

<u>Year</u>	<u>Uses</u>	<u>Source</u>
2005	Luna Alberto	Hill-Donnelly Information Services
	h Guzman Sabina	Hill-Donnelly Information Services
2000	Sabina Guzman	Cole Information Services
1991	Salcedo Luis A	NYNEX Information Resource Company
1983	Sanchez V	New York Telephone
	Salcedo Luis A	New York Telephone
1934	Allied Cleaning & Dyeing Corp NY Jacob Elkin pres Ruth Elkin v pres DAvid Elkin sec treas clng and dyeing	R. L. Polk & Co.

3812 30TH ST

<u>Year</u>	<u>Uses</u>	<u>Source</u>
2013	IN YA EAR MUSIC	Cole Information Services
	CASEY JOHN W	Cole Information Services
2008	CASEY JOHN W	Cole Information Services
2005	Andreas Auto Repair 1 s	Hill-Donnelly Information Services
	In Ya Ear Music 1s 718 472 3347 o	Hill-Donnelly Information Services

FINDINGS

<u>Year</u>	<u>Uses</u>	<u>Source</u>
2005	Soul Purpose Productions	Hill-Donnelly Information Services
2000	Jeffrey Sanders	Cole Information Services
	Hyun Repr & Bdy Svc	Cole Information Services
	In Ya Ear Music	Cole Information Services
	Matos Victor	Cole Information Services
1991	Hyun Dae Auto Repr & Body Paint Svce	NYNEX Information Resource Company
1983	Fountain Of Paradise Sound Ltd	New York Telephone
	POWER PLAY STUDIOS INC	New York Telephone
	Venus Collision	New York Telephone
	Fildion mfrs & clothing	New York Telephone
1976	B & M Express Co	New York Telephone
1962	Bab Co	New York Telephone Directory
	Gross Tool & Mfg Co	New York Telephone Directory
	Slater Robbins Co Inc chemcls	New York Telephone Directory

3814 30TH ST

<u>Year</u>	<u>Uses</u>	<u>Source</u>
2013	L C R INC	Cole Information Services
	EVEREST GARMENTS & FASHION INC	Cole Information Services
	WILDA CORP	Cole Information Services
	EMPIRE SOUVENIRS	Cole Information Services
2008	DAWIL INC	Cole Information Services
	WILDA IMPORT EXPORT CORP	Cole Information Services
	N H FASHION INC	Cole Information Services
	EMPIRE SOUVENIRS	Cole Information Services
2005	Dawil Inc o	Hill-Donnelly Information Services
	Empire Souvenirs	Hill-Donnelly Information Services
	Everest Garments & Fashion Inc	Hill-Donnelly Information Services
	Firestar Supplies 1 o	Hill-Donnelly Information Services
	LCR Inc	Hill-Donnelly Information Services
	Wilda Inc	Hill-Donnelly Information Services
	Seifer Sol Co Inc	Hill-Donnelly Information Services
2000	Creative One Trade	Cole Information Services
	Dawil Inc	Cole Information Services
	Empire Souvenirs	Cole Information Services
	Everest Fashn Inc	Cole Information Services
	Everest Fashn Inc	Cole Information Services
	Fine Craft Appl	Cole Information Services
	Firestar Supplies	Cole Information Services

FINDINGS

<u>Year</u>	<u>Uses</u>	<u>Source</u>
2000	R Inc	Cole Information Services
	Wilda Inc	Cole Information Services
1991	Chee Yip Sportswear Inc	NYNEX Information Resource Company
	Popkin Jack L & Co	NYNEX Information Resource Company
	Projected Image	NYNEX Information Resource Company
	T & S Sportswear Inc	NYNEX Information Resource Company
	Viana Knits Inc	NYNEX Information Resource Company
1983	Arlen Realty & Development Corp	New York Telephone
	Futterman Schlang Industries Ltd	New York Telephone
	SG DOr Industries Ltd	New York Telephone
	SG DOr Plating Inc	New York Telephone
1976	Germaine Monteil Cosmetiques Corp	New York Telephone
1970	Germaine Monteil Cosmetiques Corp	New York Telephone
1967	Germain Monteil Cosmetics Corp	New York Telephone
1962	French Atomizer Corn	New York Telephone Directory
	Geneva Mfg Corp	New York Telephone Directory
	Germaine Monteil Cosmetiques Corp	New York Telephone Directory
	Monteil Germaine Cosmetiques Corp	New York Telephone Directory
	Monteil Labs Inc	New York Telephone Directory
	Monteil Mfg Corp	New York Telephone Directory
	Monteil Supl Corp	New York Telephone Directory
	Parfums Monteil Inc	New York Telephone Directory
	Superchemical Corp of NY	New York Telephone Directory
1945	Metallizing Engniing Co Inc	New York Telephone
1939	HR Labs Inc	New York Telephone Company
	Rubinstein Helena Mme toilet prepratns	New York Telephone Company

3815 30TH ST

<u>Year</u>	<u>Uses</u>	<u>Source</u>
2013	NESLE INCORPORATED	Cole Information Services
2008	NESLE INC	Cole Information Services
2005	Nesle Inc	Hill-Donnelly Information Services
2000	Nesle Inc	Cole Information Services
1991	Nesle Inc	NYNEX Information Resource Company
1983	HG Mach & Tool Co	New York Telephone
1976	HG Mach & Tool Co	New York Telephone
1970	HG Mach & Tool Co	New York Telephone
1967	HG Mach & Tool Co	New York Telephone
1962	Guardian Chemcl Corp	New York Telephone Directory

FINDINGS

<u>Year</u>	<u>Uses</u>	<u>Source</u>
1962	United Internatl Research Inc	New York Telephone Directory

3816 30TH ST

<u>Year</u>	<u>Uses</u>	<u>Source</u>
2000	Kevin Kubler	Cole Information Services
1934	Herrmann Denis Stella formn	R. L. Polk & Co.

3817 30TH ST

<u>Year</u>	<u>Uses</u>	<u>Source</u>
1934	Marks Henry Hyglo Products Co	R. L. Polk & Co.

3818 30TH ST

<u>Year</u>	<u>Uses</u>	<u>Source</u>
1934	Gold Benj hosiery	R. L. Polk & Co.

3819 30TH ST

<u>Year</u>	<u>Uses</u>	<u>Source</u>
1934	Perrin Marguerite Mrs sten Mhn	R. L. Polk & Co.

3826 30TH ST

<u>Year</u>	<u>Uses</u>	<u>Source</u>
2013	C ZR WORKROOM INC	Cole Information Services
2008	ACCU GLO ELECTL CORP	Cole Information Services
2005	Accu Glo Electrical Corp	Hill-Donnelly Information Services
2000	Electric Inc	Cole Information Services
	Accu Glo Elctl Crp	Cole Information Services
1991	Car Quest Auto Body & Reprs	NYNEX Information Resource Company
1983	D & M Ice Cream Corp	New York Telephone
1976	Kapsis Bros Corp	New York Telephone
1962	Urso Stephen J	New York Telephone Directory
1945	Bracco Andrew	New York Telephone
1934	Bracco Andrew Mary lab	R. L. Polk & Co.
	Zorovich Frank lab	R. L. Polk & Co.
	Zorovich Anthony lab	R. L. Polk & Co.

3827 30TH ST

<u>Year</u>	<u>Uses</u>	<u>Source</u>
2013	FISHER LANDAU CENTER FOR ART	Cole Information Services
2008	FISHER LANDAU CENTER FOR ART	Cole Information Services
2005	Fisher Landau Ctr For Art	Hill-Donnelly Information Services

FINDINGS

<u>Year</u>	<u>Uses</u>	<u>Source</u>
2000	Fisher Landau Ctr	Cole Information Services
	Lyle S Zerkin	Cole Information Services
1991	Emlan Assocs Inc	NYNEX Information Resource Company
1983	AERIAL MACH & TOOL CORP	New York Telephone
	Kerring Drop Forge Co	New York Telephone
1976	Kerring Drop Forge Co	New York Telephone
	KELNARD INC	New York Telephone
	Refrigratr Parts & Svce	New York Telephone
	Aerial Mach & Tool Corp	New York Telephone
1970	Aerial Mach & Tool Corp	New York Telephone
	Refrigratr Parts & Svce	New York Telephone
	KELNARD INC	New York Telephone
	Kerring Droo Forge Co	New York Telephone
1967	Aerial Mach & Tool Corp	New York Telephone
	Refrigratr Parts & Svce	New York Telephone
	INTERNATL HARVESTER CO Continued Sales Svce & Parts	New York Telephone
	Kelnard Inc	New York Telephone
	Kerring Drop Forge Co	New York Telephone
1962	Kerring Drop Forge Co	New York Telephone Directory
	KELNARD SALES & SVCE INC	New York Telephone Directory
	INTERNATL HARVESTER CO	New York Telephone Directory
	Refrigratr Parts & Svce	New York Telephone Directory
	Aerial Mach & Tool Corp	New York Telephone Directory
1945	Aerial Mach & Tool Corp	New York Telephone
1939	John Service inc advtg	New York Telephone Company
1934	Frankel Harry C The Gloray Co	R. L. Polk & Co.
	Hyglo Products Co Henry Marks Arth Frankel toilet preparations	R. L. Polk & Co.
	John Service Inc NY cap \$30000 John B Ruffalo pres Jos A Ruffalo sec Danl H LAvezzo treas	R. L. Polk & Co.
	Soplex Dress Co Inc NY cap \$2 000 Philip Kristal pres treas Fannie Kristal sec dress mfr	R. L. Polk & Co.

3828 30TH ST

<u>Year</u>	<u>Uses</u>	<u>Source</u>
2013	ELECTRONIC LIFESTYLES LLC	Cole Information Services
	ELECTRONIC ELECTRONICS	Cole Information Services
1970	Kennedy Scheidel & Young Inc contr	New York Telephone

FINDINGS

<u>Year</u>	<u>Uses</u>	<u>Source</u>
1934	Karcih Anna cash	R. L. Polk & Co.

3829 30TH ST

<u>Year</u>	<u>Uses</u>	<u>Source</u>
2005	Scheid Joyce 7718 786 88619t	Hill-Donnelly Information Services
	Sched Roger I718	Hill-Donnelly Information Services
	Sched Roger v	Hill-Donnelly Information Services
2000	Joyce S	Cole Information Services
1983	Scheid Edward	New York Telephone
1970	Marin Fernando	New York Telephone
	Scheid Edw H	New York Telephone
1967	Furnari Jos	New York Telephone
	Vittoria Giovanni	New York Telephone
1962	Bernier Nancy Mrs	New York Telephone Directory
	Massiello Rose Mrs	New York Telephone Directory
1945	Massiello Angelo	New York Telephone
1934	Boyd Shirley lab	R. L. Polk & Co.
	Bauer Bertha wid Mitchell furn rms	R. L. Polk & Co.

3831 30TH ST

<u>Year</u>	<u>Uses</u>	<u>Source</u>
2005	h Zhou Bang Xiong O	Hill-Donnelly Information Services
	Long Yunzhou v	Hill-Donnelly Information Services
	Mel Xing Xiu AO	Hill-Donnelly Information Services
2000	39TH AV INTS FROM	Cole Information Services
	Bang X Zhou	Cole Information Services
	Xing X Mei	Cole Information Services
	Cheng M Lin	Cole Information Services
1991	Cho Chun Fu	NYNEX Information Resource Company
	Xu H M	NYNEX Information Resource Company
1983	Bernier Nancy Mrs	New York Telephone
1976	Di Novi Frank	New York Telephone
	Bernier Nancy Mrs	New York Telephone
1970	Di Novi Frank	New York Telephone
	Bernier Nancy Mrs	New York Telephone
1967	DiNovi Frank	New York Telephone
	Bernier Nancy Mrs	New York Telephone
1962	DiNovi Frank	New York Telephone Directory
1934	Dinovi Nancy clk	R. L. Polk & Co.

FINDINGS

<u>Year</u>	<u>Uses</u>	<u>Source</u>
1934	Dinovi Michl Rose sweeper	R. L. Polk & Co.
	Dinovi Anthony lab	R. L. Polk & Co.

3843 30TH ST

<u>Year</u>	<u>Uses</u>	<u>Source</u>
1945	Vincent	New York Telephone

31ST AV LONG ISLAND CITY TEL

3811 31ST AV LONG ISLAND CITY TEL

<u>Year</u>	<u>Uses</u>	<u>Source</u>
1934	ASTORIA MOVING CO RTN George F Glasser Moving Packing Storage and Shipping	R. L. Polk & Co.

31ST AVE

38-02 31ST AVE

<u>Year</u>	<u>Uses</u>	<u>Source</u>
1950	LANZA JOS V MD	New York Telephone
	LANZA ALFRED A DR	New York Telephone
	MCGLOIN PATK J	New York Telephone
	SWENSON ALRIK V	New York Telephone

38-04 31ST AVE

<u>Year</u>	<u>Uses</u>	<u>Source</u>
1950	FEUERSTEIN SARA H	New York Telephone
	FEUERSTEIN SAML S	New York Telephone

38-08 31ST AVE

<u>Year</u>	<u>Uses</u>	<u>Source</u>
1950	SUSSMANS BAKERY	New York Telephone

38-12 31ST AVE

<u>Year</u>	<u>Uses</u>	<u>Source</u>
1950	MCGINNLS HENRY	New York Telephone

31ST PL

3804 31ST PL

<u>Year</u>	<u>Uses</u>	<u>Source</u>
1939	Stowaway Boat Co	New York Telephone Company

FINDINGS

31ST ST

36-14 31ST ST

<u>Year</u>	<u>Uses</u>	<u>Source</u>
1950	A	New York Telephone

36-15 31ST ST

<u>Year</u>	<u>Uses</u>	<u>Source</u>
1950	VITTORIA FISH MKT	New York Telephone

36-17 31ST ST

<u>Year</u>	<u>Uses</u>	<u>Source</u>
1950	ANZALONE JOS B	New York Telephone
	TERRANOVS CHAS	New York Telephone
	C & A GENL CARTING CO	New York Telephone

36-19 31ST ST

<u>Year</u>	<u>Uses</u>	<u>Source</u>
1950	TAYLOR CHRISTINE	New York Telephone

36-22 31ST ST

<u>Year</u>	<u>Uses</u>	<u>Source</u>
1950	LIVERNOLS JOS L	New York Telephone

36-23 31ST ST

<u>Year</u>	<u>Uses</u>	<u>Source</u>
1950	FAZIO ROCCO	New York Telephone

36-24 31ST ST

<u>Year</u>	<u>Uses</u>	<u>Source</u>
1950	LORENZ PRINTERS MACHINISTS CO	New York Telephone
	PROGREESIVE MACH SHOP	New York Telephone

36-26 31ST ST

<u>Year</u>	<u>Uses</u>	<u>Source</u>
1950	COLONIAL MFG CO INC	New York Telephone
	SWLSS AUTOMATIC MFG CO SCREW MACH PRODS	New York Telephone

36-27 31ST ST

<u>Year</u>	<u>Uses</u>	<u>Source</u>
1950	CHRISTIAN EDWIN S	New York Telephone

FINDINGS

36-28 31ST ST

<u>Year</u>	<u>Uses</u>	<u>Source</u>
1950	B	New York Telephone
	ISAAC HYMAN	New York Telephone
	MC KEE JAS T	New York Telephone

36-30 31ST ST

<u>Year</u>	<u>Uses</u>	<u>Source</u>
1950	GIBSON HENRIETTA D	New York Telephone
	COLLINS DELBERT	New York Telephone
	DARCY JOHN MRS	New York Telephone
	POPELY ELIZ	New York Telephone

36-34 31ST ST

<u>Year</u>	<u>Uses</u>	<u>Source</u>
1950	RUSCIGNO JOHN P	New York Telephone

36-35 31ST ST

<u>Year</u>	<u>Uses</u>	<u>Source</u>
1950	CATE GEO	New York Telephone

36-42 31ST ST

<u>Year</u>	<u>Uses</u>	<u>Source</u>
1950	UNITED PUMP MAINTENANCE PUMP REPAIRG	New York Telephone

36-43 31ST ST

<u>Year</u>	<u>Uses</u>	<u>Source</u>
1950	ONORATO F MRS	New York Telephone

36-46 31ST ST

<u>Year</u>	<u>Uses</u>	<u>Source</u>
1950	BONVICLNO MICHL J	New York Telephone

36-50 31ST ST

<u>Year</u>	<u>Uses</u>	<u>Source</u>
1950	AMENO JULES B	New York Telephone
	JULES ORTEIG LTD WINES & LIQRS	New York Telephone
	ORTELG JULES LTD WINES & LIQRS	New York Telephone

FINDINGS

3614 31ST ST

<u>Year</u>	<u>Uses</u>	<u>Source</u>
2013	FUSION	Cole Information Services
2005	Melao Club	Hill-Donnelly Information Services
1991	Zahriyeh Ahmad	NYNEX Information Resource Company
1983	ZAHRIYEH AHMAD b	New York Telephone
	Associated Supermarket	New York Telephone

3615 31ST ST

<u>Year</u>	<u>Uses</u>	<u>Source</u>
2005	H Munoz Washington AO	Hill-Donnelly Information Services
	Munoz Washington	Hill-Donnelly Information Services
2000	Washington Munoz	Cole Information Services
	Miroslav Sevkovic	Cole Information Services
1991	Echeverry Carlos	NYNEX Information Resource Company
1970	Vittoria Fish Mkt	New York Telephone
	Lobaito Agnes E	New York Telephone
	Farella Ralph	New York Telephone
1967	Vittoria Fish Mkt	New York Telephone
1962	Vittoria Fish Mkt	New York Telephone Directory
1939	Du Pont Signs	New York Telephone Company
1934	Goonan Michl	R. L. Polk & Co.
	Farrell Frank Anna lab	R. L. Polk & Co.
	Emerson Arth L Lena E brklyr	R. L. Polk & Co.
	Abatelli Philip W Mary real est	R. L. Polk & Co.

3617 31ST ST

<u>Year</u>	<u>Uses</u>	<u>Source</u>
2005	h Tran Ly Ba	Hill-Donnelly Information Services
	Begum Nurahan	Hill-Donnelly Information Services
2000	Ly B Tran	Cole Information Services
1991	Lin Bang C	NYNEX Information Resource Company
1976	Lam Yul	New York Telephone
	Lam Yul Wan	New York Telephone
1970	Sequeria Emilio	New York Telephone
1967	Sequeria Emilio	New York Telephone
1962	Anzalone Jos	New York Telephone Directory
1934	Hoehn Geo D slsmn Mhn	R. L. Polk & Co.
	Hoehn Elizabeth E wid Henry	R. L. Polk & Co.

FINDINGS

3619 31ST ST

<u>Year</u>	<u>Uses</u>	<u>Source</u>
1970	Gonzalez Nemesio	New York Telephone
1962	Taylor Margaret B	New York Telephone Directory
1945	Taylor Christine	New York Telephone
1939	Taylor Christine Miss	New York Telephone Company
1934	Taylor Alex stone str	R. L. Polk & Co.
	Taylor Christine tchr dept Educ	R. L. Polk & Co.
	Taylor Margt	R. L. Polk & Co.

3620 31ST ST

<u>Year</u>	<u>Uses</u>	<u>Source</u>
2008	COACH EXPERTS COLLSN RPS FGN	Cole Information Services
2005	Kallos Michael	Hill-Donnelly Information Services
	No Current Listing	Hill-Donnelly Information Services
2000	Coach Foreign & Dom	Cole Information Services
1983	Willse Industries Inc	New York Telephone
	Coach Experts	New York Telephone
1976	Coach Experts Collision Reprs	New York Telephone
	Cardone Martin	New York Telephone
1939	Madden J landscape contr	New York Telephone Company

3621 31ST ST

<u>Year</u>	<u>Uses</u>	<u>Source</u>
2013	UNITED ASTORIA HALAL LIVE POULTRY CO	Cole Information Services
2008	WS LIVE POULTRY INC	Cole Information Services
2005	United Astoria Halal Live	Hill-Donnelly Information Services
2000	W & S Live Plty Crp	Cole Information Services

3622 31ST ST

<u>Year</u>	<u>Uses</u>	<u>Source</u>
2005	VHttoria RL	Hill-Donnelly Information Services
	h Theofanis Nicholas 718 937 0904 o	Hill-Donnelly Information Services
2000	Vito Vittor	Cole Information Services
1991	Vittoria Vito	NYNEX Information Resource Company
1983	Conmy J	New York Telephone
1970	Vittoria Glovanni	New York Telephone
1967	Istchenko Wasyl	New York Telephone
1962	Livernois Jos L	New York Telephone Directory
1934	Keleher Michl fctywkr	R. L. Polk & Co.

FINDINGS

3623 31ST ST

<u>Year</u>	<u>Uses</u>	<u>Source</u>
2005	John Paula	Hill-Donnelly Information Services
	Vallarta Lydia 718 392 6508 n	Hill-Donnelly Information Services
	Ortigoza Car Dos 7718 482 1295 o	Hill-Donnelly Information Services
	Costello Frank v	Hill-Donnelly Information Services
1991	Saglioccolo Luciano	NYNEX Information Resource Company
1983	Saglioccolo Luciano	New York Telephone
1970	Trotti Domnote	New York Telephone
	Saglioccolo Luciano	New York Telephone
1967	Sanchez Amparo	New York Telephone
	Saglioccolo Luciano	New York Telephone
1962	Gimenz John	New York Telephone Directory
1945	Fazio Rocco	New York Telephone
1939	Greiner John	New York Telephone Company
1934	Ronahan Arth mach	R. L. Polk & Co.
	Moran John	R. L. Polk & Co.
	Greis John Helen L auto mech	R. L. Polk & Co.
	De Fireo Steph	R. L. Polk & Co.
	Brown Wm Elaine slsmn	R. L. Polk & Co.

3626 31ST ST

<u>Year</u>	<u>Uses</u>	<u>Source</u>
2013	FRED GELLER ELECTRICAL I	Cole Information Services
2008	AMERICAN ELEVATOR & MACHINE CORP	Cole Information Services
2005	American Elevator & Mach Corp	Hill-Donnelly Information Services
2000	Gellor Frd Electrl	Cole Information Services
1991	Geller Fred Electrical Inc	NYNEX Information Resource Company
1983	Rolling Doors Of N Y C	New York Telephone
	Kinnear Rolling Doors Of N Y C	New York Telephone
1976	Kinnear Corporation	New York Telephone
1970	Kinnear Corporation	New York Telephone
1962	CLAMSHELL BUCKET SALES CORP	New York Telephone Directory
	OWEN BUCKET CO	New York Telephone Directory

3627 31ST ST

<u>Year</u>	<u>Uses</u>	<u>Source</u>
2013	VERTICAL CONSTR CORP	Cole Information Services
	MANIX CONSTRUCTION CORPORATION	Cole Information Services

FINDINGS

<u>Year</u>	<u>Uses</u>	<u>Source</u>
2008	VERTICAL DESIGN CONSTRUCTION INC	Cole Information Services
2005	Vertical Construction Corp	Hill-Donnelly Information Services
2000	Vertical Const Corp	Cole Information Services
	N Parking Inc	Cole Information Services
	Manix Const Corp	Cole Information Services
1991	Zuckerman Melvin S prntr	NYNEX Information Resource Company
1983	Zuckerman Moe & Sons prntrs	New York Telephone
	Zuckerman Melvin S prntr	New York Telephone
	Zuckerman Gabriel prntr	New York Telephone
1970	Zuckerman Moe & Sons prntrs	New York Telephone
	Zuckerman Melvin S prntr	New York Telephone
	Zuckerman Gladys orntr	New York Telephone
	Zuckerman Gabriel prntr	New York Telephone
1967	Zuckerman Melvin S prntr	New York Telephone
	Zuckerman Gladys prntr	New York Telephone
	Zuckerman Gabriel prntr	New York Telephone
1962	Zuckerman Moe & Sons prntrs	New York Telephone Directory
	Zuckerman Melvin S prntr	New York Telephone Directory
	Zuckerman Gladys prntr	New York Telephone Directory
	Zuckerman Gabriel prntr	New York Telephone Directory
1934	Lorenz Walter musician	R. L. Polk & Co.
	Lorenz Louisa wid Oswald	R. L. Polk & Co.
	Lorenz Ernest clk	R. L. Polk & Co.

3628 31ST ST

<u>Year</u>	<u>Uses</u>	<u>Source</u>
2005	No Current Listing	Hill-Donnelly Information Services
	h Cabarcas Teodoro AO	Hill-Donnelly Information Services
	h Cardone Martin AO	Hill-Donnelly Information Services
	Morales Jorge	Hill-Donnelly Information Services
	Paleotheadorou DImitrious A	Hill-Donnelly Information Services
	h Puc Juan Y	Hill-Donnelly Information Services
	Vasquez Jose	Hill-Donnelly Information Services
2000	Teodoro Cabarcas	Cole Information Services
	Martin Cardone	Cole Information Services
	Olga Negrete	Cole Information Services
	D Paleotheadorou	Cole Information Services
1996	FLORES Angelo	NYNEX

FINDINGS

<u>Year</u>	<u>Uses</u>	<u>Source</u>
1991	Paleotheodorou Dimitrious	NYNEX Information Resource Company
	Vieda Geraldo	NYNEX Information Resource Company
1983	Cabarcas Norma	New York Telephone
	Cardone Martin	New York Telephone
	Paleotheodorou Dimitrious	New York Telephone
	Mellay A	New York Telephone
	Morales M	New York Telephone
1970	Monteforte Gaeganto	New York Telephone
	Rafferty Hugh	New York Telephone
	Cardone Martin	New York Telephone
1967	Mellay Ann	New York Telephone
	Monteforte Gaeganto	New York Telephone
	Rafferty Hugh	New York Telephone
	Cardone Martin	New York Telephone
	Guinovart Francisco	New York Telephone
1962	Rafferty Hugh	New York Telephone Directory
	Valsques Mario	New York Telephone Directory
	Cardone Martin	New York Telephone Directory
	Guinovart Francisco	New York Telephone Directory
1945	Ragusa Marie	New York Telephone
1934	Cuttle John Agnes real est	R. L. Polk & Co.
	Dehetre Blanche drsmkr	R. L. Polk & Co.
	Dooney Jas slsmn	R. L. Polk & Co.
	Farley John Margt photo engr	R. L. Polk & Co.
	Kelly Thos F Gertrude electn	R. L. Polk & Co.
	Krutschmer Wm Evelyn musica	R. L. Polk & Co.
	Martin Jas Nora bkpr	R. L. Polk & Co.
	Martin Leo	R. L. Polk & Co.
	Woodhead Danl Elizabeth hotelwkr	R. L. Polk & Co.

3630 31ST ST

<u>Year</u>	<u>Uses</u>	<u>Source</u>
2005	Lucero Luis	Hill-Donnelly Information Services
	Chowbhury Taf	Hill-Donnelly Information Services
	Curler Teodula	Hill-Donnelly Information Services
	Deandrade Mariza v718	Hill-Donnelly Information Services
	h Lucero Luis	Hill-Donnelly Information Services
	Pena Atanacio	Hill-Donnelly Information Services
	Rivera Salvador	Hill-Donnelly Information Services

FINDINGS

<u>Year</u>	<u>Uses</u>	<u>Source</u>
2000	Sakrulla Khedu	Cole Information Services
	Bibi S Persaud	Cole Information Services
1991	Persaud Bohandat	NYNEX Information Resource Company
	Beaton E M	NYNEX Information Resource Company
1983	Chintomby Rupurt	New York Telephone
	Deow Karran	New York Telephone
	Deow Karran	New York Telephone
	Monahan Sara C	New York Telephone
	Rambharos Soobnath D	New York Telephone
	Azizudin Sheik A N	New York Telephone
	Beaton E M	New York Telephone
1976	Fredericks I K	New York Telephone
	Beaton Edward	New York Telephone
	Cordero Conrado	New York Telephone
1970	Beaton John A	New York Telephone
	Monahan Sara C	New York Telephone
	Walker Anna Mrs	New York Telephone
1967	Monahan Sara C	New York Telephone
	Walker Anna Mrs	New York Telephone
1962	Pedote Cosmo	New York Telephone Directory
	Kraylik Isabelle	New York Telephone Directory
	McGuinness John J	New York Telephone Directory
1945	Collins Delbert	New York Telephone
	Gibson Henrietta D	New York Telephone
1939	Hertz Mae R Mrs	New York Telephone Company
1934	Sauberzweig Fred mach	R. L. Polk & Co.
	Read Freda wid John	R. L. Polk & Co.
	Pecorint Jos Ida hotel wkr	R. L. Polk & Co.
	Hyslop Saml Marjorie mtrmn	R. L. Polk & Co.
	Henschen Fred W Clara chauf	R. L. Polk & Co.
	Byrne Margt wid Thos	R. L. Polk & Co.
	Brennan Peter clk	R. L. Polk & Co.

3631 31ST ST

<u>Year</u>	<u>Uses</u>	<u>Source</u>
2005	Astudillo Maximino v	Hill-Donnelly Information Services
	No Current Listing	Hill-Donnelly Information Services
2000	Hipolito Barrer	Cole Information Services
1991	Castrilton Vicente	NYNEX Information Resource Company

FINDINGS

<u>Year</u>	<u>Uses</u>	<u>Source</u>
1983	Siciliano Phillip	New York Telephone
1970	Potter Alfred	New York Telephone
1967	Potter Alfred	New York Telephone
1962	Potter Alfred	New York Telephone Directory
1934	Galligano Steph W chauf	R. L. Polk & Co.
	Galligano Theresa	R. L. Polk & Co.
	Imich Margt	R. L. Polk & Co.

3633 31ST ST

<u>Year</u>	<u>Uses</u>	<u>Source</u>
2005	h Monkolchayut Suteya Y0718	Hill-Donnelly Information Services
	Tongmesuk Udormat yv	Hill-Donnelly Information Services
	Vaitruardrok V v	Hill-Donnelly Information Services
2000	S Mangklakheeree	Cole Information Services
	S Mankolchayut	Cole Information Services
	Surasak Ratanaburi	Cole Information Services
	V Padungvanakul	Cole Information Services
1983	Marciananis E	New York Telephone
1970	Torrent Juan	New York Telephone
	Fox Patrick	New York Telephone
1967	Fox Barney J	New York Telephone
	Torreint Juan	New York Telephone
1962	Groome Dermot M	New York Telephone Directory
1934	Fox Patk J	R. L. Polk & Co.
	Fox Bridget D wid Francis	R. L. Polk & Co.
	Mc Guinnes Bennet Cath	R. L. Polk & Co.

3634 31ST ST

<u>Year</u>	<u>Uses</u>	<u>Source</u>
2005	No Current Listing	Hill-Donnelly Information Services
1991	Hudson Dario	NYNEX Information Resource Company
1983	Alanis Oscar	New York Telephone
	Perez Eladio	New York Telephone
1976	Leon Armand	New York Telephone
	Gomez Maria	New York Telephone
1970	Rodriguez Armando	New York Telephone
	Rodriguez Antonio	New York Telephone
1945	Grant Lester	New York Telephone
	Ellgee Auto Svce	New York Telephone

FINDINGS

<u>Year</u>	<u>Uses</u>	<u>Source</u>
1939	Ellgee Auto Svce	New York Telephone Company
1934	Grant Lester auto mech	R. L. Polk & Co.

3636 31ST ST

<u>Year</u>	<u>Uses</u>	<u>Source</u>
2005	Chrudhury Sohet v Z718	Hill-Donnelly Information Services
	Miah Solemon	Hill-Donnelly Information Services
	Sopi Mohammed	Hill-Donnelly Information Services
	h Uddin Muhib A718	Hill-Donnelly Information Services
2000	Amal K Deb	Cole Information Services
	Muhib Uddin	Cole Information Services
1983	Azzi Luis G	New York Telephone
1976	Cole M P	New York Telephone
1970	Cole Geo J	New York Telephone
	Cole Margaret Payne	New York Telephone
1967	Cole Geo J	New York Telephone
	Cole Margaret Payne	New York Telephone
1962	Cole Geo J	New York Telephone Directory
	Cole Margaret Payne	New York Telephone Directory
1945	Cole Geo J	New York Telephone
1939	Cole Geo J	New York Telephone Company
1934	Cole Geo J Margt mgr	R. L. Polk & Co.
	Cole Louise	R. L. Polk & Co.
	Cole Margt librarian	R. L. Polk & Co.
	Cole Robt A student	R. L. Polk & Co.
	Cole Wm student	R. L. Polk & Co.

3638 31ST ST

<u>Year</u>	<u>Uses</u>	<u>Source</u>
1991	Maskiell & Sons Inc	NYNEX Information Resource Company

3640 31ST ST

<u>Year</u>	<u>Uses</u>	<u>Source</u>
2008	PHOTO FINISHERS SUPPLIS INC	Cole Information Services
2005	Is 718 937 2771 C	Hill-Donnelly Information Services
	Photo Finishers Supplies	Hill-Donnelly Information Services
1991	The Echo Design Group Inc	NYNEX Information Resource Company

FINDINGS

3643 31ST ST

<u>Year</u>	<u>Uses</u>	<u>Source</u>
2005	No Current Listing	Hill-Donnelly Information Services
2000	3646 NP	Cole Information Services
1983	Onorato F Mrs	New York Telephone
1970	Onorato F Mrs	New York Telephone
1967	Onorato F Mrs	New York Telephone
1962	Onorato F Mrs	New York Telephone Directory
	Carrieri Frank	New York Telephone Directory
1945	Onorato Priscilla F	New York Telephone
1939	Onorato L	New York Telephone Company
1934	Onorate Salvatore Frances R fruit	R. L. Polk & Co.
	Onorate Luigi Lucy H fruit dlr	R. L. Polk & Co.
	Desposito Sebastian D chauf	R. L. Polk & Co.
	Desposito Fortunata wid Prisco	R. L. Polk & Co.
	Desposito Ray fishr	R. L. Polk & Co.

3646 31ST ST

<u>Year</u>	<u>Uses</u>	<u>Source</u>
1934	Oppelt Jos Paulina cabt mkr	R. L. Polk & Co.
	Frempp Walter clk	R. L. Polk & Co.

3647 31ST ST

<u>Year</u>	<u>Uses</u>	<u>Source</u>
1983	Onorato Louie b	New York Telephone
1970	Onorato Louie b	New York Telephone
1967	Onorato Louie b	New York Telephone

3649 31ST ST

<u>Year</u>	<u>Uses</u>	<u>Source</u>
2013	ENTERPRISE RENTACAR	Cole Information Services
2008	ENTERPRISE RENT A CAR	Cole Information Services
2005	Enterprise Rent A Car s 718 472 5200 i	Hill-Donnelly Information Services

3650 31ST ST

<u>Year</u>	<u>Uses</u>	<u>Source</u>
2013	FABCO SHOE ENTERPRISES	Cole Information Services
	VALCO BUILDING & MAINTENANCE SUPPLIE	Cole Information Services
2008	K & S DEPARTMENT STORE INC	Cole Information Services
	BIG ROCK JEANS CO LTD	Cole Information Services

FINDINGS

<u>Year</u>	<u>Uses</u>	<u>Source</u>
2008	ECHO DESIGN GROUP	Cole Information Services
	CABANA 36 LLC	Cole Information Services
2005	K & S Apparel Group	Hill-Donnelly Information Services
	K & S Department Stores	Hill-Donnelly Information Services
2000	High Pt Furn Inc	Cole Information Services
1976	Data Affiliates Inc	New York Telephone
	GI Dstrbtrs Inc magazines	New York Telephone
1970	GI Dstrbtrs Inc magazines	New York Telephone
1967	Steelcraft Tools Div of N Marshall Seeburg & Sons Inc	New York Telephone
	Century Chain Corp	New York Telephone
1962	Century Chain Corp	New York Telephone Directory
	Rialto Truckg Co	New York Telephone Directory
	Spiegel Bros Corp The hrdwr	New York Telephone Directory
	Steelcraft Tool Corp	New York Telephone Directory

3691 31ST ST

<u>Year</u>	<u>Uses</u>	<u>Source</u>
1934	Coffey Patk J	R. L. Polk & Co.

3697 31ST ST

<u>Year</u>	<u>Uses</u>	<u>Source</u>
1967	Zuckerman Moe & Sons pntrs	New York Telephone

37-01 31ST ST

<u>Year</u>	<u>Uses</u>	<u>Source</u>
1950	CAMPALGN EQUIP CO	New York Telephone
	GERSTEL HARRY M LIGHTNG	New York Telephone
	GOTHAM LIGHTING CORP	New York Telephone
	HAYDEN E J & CO INC DISPLYS	New York Telephone
	MAURER J A INC CAMRS RECRDRS	New York Telephone

37-21 31ST ST

<u>Year</u>	<u>Uses</u>	<u>Source</u>
1950	MOHAWK SALES CO INC	New York Telephone

37-25 31ST ST

<u>Year</u>	<u>Uses</u>	<u>Source</u>
1950	ACME WRECKING CORP	New York Telephone
	SOKOL DAVID LUMBR	New York Telephone

FINDINGS

37-33 31ST ST

<u>Year</u>	<u>Uses</u>	<u>Source</u>
1950	PISACANO CHAS & CO INC WHOL PROD	New York Telephone

37-38 31ST ST

<u>Year</u>	<u>Uses</u>	<u>Source</u>
1950	READY SVCE STA	New York Telephone
	CLEMENTS BROS AUTO BODY FENDR REPR	New York Telephone
	SUNSHINE TOMATO PACKERS	New York Telephone
	MIKAY SVCE STA	New York Telephone

3701 31ST ST

<u>Year</u>	<u>Uses</u>	<u>Source</u>
2000	Dobro Mfg Corp	Cole Information Services
1991	Debro Mfg Corp	NYNEX Information Resource Company
1983	Debro Mfg Corp	New York Telephone
1976	INTERNATIONAL TELEPHONE & TELEGRAPH CORP Gotham Lighting Corp Div	New York Telephone
	Gotham Lighting Corp Div III	New York Telephone
	Gerstel Harry M Lghtn	New York Telephone
1970	Maurer Jack G	New York Telephone
	MAURER J A INC camrs & recdrds	New York Telephone
	Gotham Lighting Corp	New York Telephone
	Gerstel Harry M Lghtg	New York Telephone
1967	Gerstel Harry M Lghtg	New York Telephone
	Gotham Lighting Corp	New York Telephone
	Maurer J A Inc camrs & recdrds	New York Telephone
1962	MAURER J A INC camrs & recdrds	New York Telephone Directory
	Gerstel Harry lightng	New York Telephone Directory
	Gotham Lighting Corp	New York Telephone Directory
1945	Berndt Maurer Corp	New York Telephone
	Grand Rapids Store Equip Corp Garage Inc	New York Telephone
	Maurer J A Inc recdrds	New York Telephone
1939	Grand Rapids Store Equip Corp	New York Telephone Company
	Grand Rapids Store Equip Corp Garage Inc	New York Telephone Company
1934	Woller Tobias Jennie tailor	R. L. Polk & Co.

FINDINGS

3703 31ST ST

<u>Year</u>	<u>Uses</u>	<u>Source</u>
2000	3705 NP	Cole Information Services

3704 31ST ST

<u>Year</u>	<u>Uses</u>	<u>Source</u>
1983	Pecoraro Salvatore	New York Telephone

3713 31ST ST

<u>Year</u>	<u>Uses</u>	<u>Source</u>
1962	Metropolitn Plumbing Supl Corp	New York Telephone Directory

3715 31ST ST

<u>Year</u>	<u>Uses</u>	<u>Source</u>
1970	Gademan Wm A	New York Telephone
1967	Palmer C F	New York Telephone
1945	Hare Russell	New York Telephone

3720 31ST ST

<u>Year</u>	<u>Uses</u>	<u>Source</u>
1962	Brady Chas	New York Telephone Directory
1934	Hauck Lillian model	R. L. Polk & Co.
	Cristhilf Otto Helen meats	R. L. Polk & Co.

3724 31ST ST

<u>Year</u>	<u>Uses</u>	<u>Source</u>
1934	Schrank Henry Eva	R. L. Polk & Co.

3725 31ST ST

<u>Year</u>	<u>Uses</u>	<u>Source</u>
1934	Rosenblatt Alf studtnt	R. L. Polk & Co.

3727 31ST ST

<u>Year</u>	<u>Uses</u>	<u>Source</u>
2013	NETWORK COLLISION	Cole Information Services
2008	NETWORK COLLISION	Cole Information Services
2005	Network Collision	Hill-Donnelly Information Services
2000	Network Collision	Cole Information Services
	Network Collision	Cole Information Services
1983	ANGEL AUTO INC	New York Telephone
	Abbeys Automate Inc	New York Telephone
	Abbeys Automate Inc	New York Telephone

FINDINGS

3729 31ST ST

<u>Year</u>	<u>Uses</u>	<u>Source</u>
2013	CYBER METAL TECH	Cole Information Services
2008	CYBER METAL TECH	Cole Information Services
	J & P VENDORS	Cole Information Services
2005	Cyber Metal Tech io	Hill-Donnelly Information Services
1991	A B Mini Bus Inc	NYNEX Information Resource Company
	Abbeys Automate Inc	NYNEX Information Resource Company
	Abbeys Transportation Svce Inc	NYNEX Information Resource Company
	Aeroways Transportation Svce Inc	NYNEX Information Resource Company
1983	Abbeys Transportation Svce Inc	New York Telephone
	Angel Auto Collision Inc	New York Telephone

373 31ST ST

<u>Year</u>	<u>Uses</u>	<u>Source</u>
2005	8 Nido Beverage Ctr	Hill-Donnelly Information Services

3730 31ST ST

<u>Year</u>	<u>Uses</u>	<u>Source</u>
1934	Beach Wm H phys	R. L. Polk & Co.

3732 31ST ST

<u>Year</u>	<u>Uses</u>	<u>Source</u>
1939	Superior Commercial Body Builders Inc	New York Telephone Company
1934	Hamovitz DAvid City Coml Body Builders	R. L. Polk & Co.
	City Commercial Body Builders DAvid Hamovitz auto body mfrs	R. L. Polk & Co.

3733 31ST ST

<u>Year</u>	<u>Uses</u>	<u>Source</u>
2008	A C TECTON INC	Cole Information Services
	HEER METAL WORKS INC	Cole Information Services
2005	Heer Metal Works Inc	Hill-Donnelly Information Services
2000	Tocton	Cole Information Services
1991	Three K Cabinets	NYNEX Information Resource Company
1983	Peak Svce b	New York Telephone
1970	Pisacano Chas & Co Inc whol prod	New York Telephone
1967	Pisacano Chas & Co Inc whol prod	New York Telephone
1962	Pisacano Chas & Co Inc whol prod	New York Telephone Directory

FINDINGS

3734 31ST ST

<u>Year</u>	<u>Uses</u>	<u>Source</u>
2013	ANDREAS AUTO REPAIR	Cole Information Services
1983	Crown Auto Body	New York Telephone
1934	Maddens Auto Service TN Michl & Jas Madden	R. L. Polk & Co.

3735 31ST ST

<u>Year</u>	<u>Uses</u>	<u>Source</u>
1939	Paramount Auto Body & Fendnr Wks	New York Telephone Company

3738 31ST ST

<u>Year</u>	<u>Uses</u>	<u>Source</u>
2013	NIDO BEVERAGE CENTER INC	Cole Information Services
2008	NIDO BEVERAGE CENTER INC	Cole Information Services
2000	Nido Bev Ctr Inc	Cole Information Services
1991	Nido Beverage Center Inc	NYNEX Information Resource Company
1983	Tech Cooling	New York Telephone
	Air Tech Cooling	New York Telephone
1970	Comet Car Wash Inc	New York Telephone
1967	CLEMENTS BROS auto body fendr repr	New York Telephone
1962	Fidelity Adjstmt Bur	New York Telephone Directory
	CLEMENTS BROS auto body fendr repr	New York Telephone Directory
1945	Warren Ed gas sta	New York Telephone
	Ready Svce Sta	New York Telephone
1939	Medecky Jul auto repr	New York Telephone Company
	LI Road Svce	New York Telephone Company
1934	Gademan Service Station RTN Albert Gademan	R. L. Polk & Co.

3740 31ST ST

<u>Year</u>	<u>Uses</u>	<u>Source</u>
2013	ASTORIA 38TH AV INC	Cole Information Services
	D GF DISTRIBUTORS LLC	Cole Information Services
	123 LOCKSMITHCOM	Cole Information Services
2008	ASTORIA 38TH AV INC	Cole Information Services
	BRIGHT STAR INDUSTRIES INC	Cole Information Services
	PFAS REALTY CORP	Cole Information Services
2005	Bright Star Industries Inc	Hill-Donnelly Information Services
	Astoria 38th Ave Inc 1 R	Hill-Donnelly Information Services
2000	38TH AV INTS FROM	Cole Information Services

FINDINGS

<u>Year</u>	<u>Uses</u>	<u>Source</u>
2000	Astoria 38th Av	Cole Information Services
3746 31ST ST		
<u>Year</u>	<u>Uses</u>	<u>Source</u>
1934	Large Anna sten	R. L. Polk & Co.
38-01 31ST ST		
<u>Year</u>	<u>Uses</u>	<u>Source</u>
1950	CHARLEYS BAR & GRILL	New York Telephone
38-02 31ST ST		
<u>Year</u>	<u>Uses</u>	<u>Source</u>
1950	BOWES SEAL FAST CORP	New York Telephone
	EASTERN SEAL FAST CO	New York Telephone
38-03 31ST ST		
<u>Year</u>	<u>Uses</u>	<u>Source</u>
1950	BURIO MICHL L	New York Telephone
38-06 31ST ST		
<u>Year</u>	<u>Uses</u>	<u>Source</u>
1950	TEX MACH CO	New York Telephone
	PARKER GAINES DIV OF TEX MACH CO	New York Telephone
38-07 31ST ST		
<u>Year</u>	<u>Uses</u>	<u>Source</u>
1950	RAND UNIFORM SUPPLY CO INC	New York Telephone
38-08 31ST ST		
<u>Year</u>	<u>Uses</u>	<u>Source</u>
1950	MONTL FRANK J	New York Telephone
38-11 31ST ST		
<u>Year</u>	<u>Uses</u>	<u>Source</u>
1950	METRO MFG CO WELDNG EQUIP	New York Telephone
	G & S PRECISION MFG CO	New York Telephone
	METROPOLITN WELDING SUPL CO	New York Telephone
38-12 31ST ST		
<u>Year</u>	<u>Uses</u>	<u>Source</u>
1950	SPINELLI VINCENT	New York Telephone

FINDINGS

38-14 31ST ST

<u>Year</u>	<u>Uses</u>	<u>Source</u>
1950	CACCIATORS FRANK	New York Telephone
	MARINO VINCENT	New York Telephone

38-17 31ST ST

<u>Year</u>	<u>Uses</u>	<u>Source</u>
1950	PARKER ELMER C	New York Telephone
	HELSSNER G	New York Telephone

38-18 31ST ST

<u>Year</u>	<u>Uses</u>	<u>Source</u>
1950	PEARSON ELSA D	New York Telephone
	SAUNDERS JEAN	New York Telephone

38-19 31ST ST

<u>Year</u>	<u>Uses</u>	<u>Source</u>
1950	GARRON F S MRS	New York Telephone
	FENELIUS JAS P	New York Telephone

3801 31ST ST

<u>Year</u>	<u>Uses</u>	<u>Source</u>
2013	PHEWA RESTAURANT INC	Cole Information Services
	24 7 AVAILABLE 31ST ST EMERGENCY LOC	Cole Information Services
2008	TOKYO SUSHI BAR & JAPANESE KITCHEN	Cole Information Services
2005	Tokyo Sushi Bar & Japanese	Hill-Donnelly Information Services
2000	Latino Restaurant	Cole Information Services
	Allegro C Schl	Cole Information Services
1983	Charleys Tavern	New York Telephone
1976	Charleys Tavern	New York Telephone
1970	Charleys Tavern	New York Telephone
1967	Charleys Tavern	New York Telephone
1962	Charleys Tavern	New York Telephone Directory
1934	Mandia Roger Ann delicatessen	R. L. Polk & Co.

3802 31ST ST

<u>Year</u>	<u>Uses</u>	<u>Source</u>
2013	SUNNY GROCERY & DELI	Cole Information Services
2008	SUNNY GROCERY & DELI	Cole Information Services
2005	Sunny Grocery & Deli	Hill-Donnelly Information Services

FINDINGS

<u>Year</u>	<u>Uses</u>	<u>Source</u>
1991	Stanleys Grocery Deli	NYNEX Information Resource Company
1970	Hulyas Luncheonette & Restrnt	New York Telephone
1967	Spartan Food Shop	New York Telephone
1945	Eastern Seal Fast Co	New York Telephone
	Mulchun & Dietz	New York Telephone
1939	Mulchun & Dietz	New York Telephone Company
	Lordis Bar & Grill	New York Telephone Company
1934	Rudolph Lisette wid Herman	R. L. Polk & Co.
	Lordi Patk Mary confr	R. L. Polk & Co.

3803 31ST ST

<u>Year</u>	<u>Uses</u>	<u>Source</u>
2013	ARISTIDOU HARRY L	Cole Information Services
2008	RICHER ALAN	Cole Information Services
2005	Robertson Thomas A	Hill-Donnelly Information Services
	Dacosta Robson Lulz 0718 752 1712 o	Hill-Donnelly Information Services
2000	Beatriz Moreno	Cole Information Services
	Thomas Robertson	Cole Information Services
1991	Robertson Thos	NYNEX Information Resource Company
1983	Evini John	New York Telephone
1970	Lopez Isabel	New York Telephone
1967	Martinus Danl Jr	New York Telephone
1962	Robertson Thos	New York Telephone Directory
1934	Mc Clash Elizabeth wid Jos	R. L. Polk & Co.
	Mc Clash John	R. L. Polk & Co.
	Mc Clash Jos lab	R. L. Polk & Co.

3805 31ST ST

<u>Year</u>	<u>Uses</u>	<u>Source</u>
1934	Steinmetz Geo iron wkr	R. L. Polk & Co.
	Steinmetz Fredk plmbr	R. L. Polk & Co.
	Hreglia Jos Mary lab	R. L. Polk & Co.
	Herold Geo Carolyn	R. L. Polk & Co.

3806 31ST ST

<u>Year</u>	<u>Uses</u>	<u>Source</u>
2013	31 STREET LOCKSMITH TWENTY FOUR HRS	Cole Information Services
	UNITED AUTO REPAIR & BODY SHOP INC	Cole Information Services

FINDINGS

<u>Year</u>	<u>Uses</u>	<u>Source</u>
2008	UNITED AUTO REPAIR & BODY SHOP INC	Cole Information Services
2005	United Auto Repair & Body	Hill-Donnelly Information Services
2000	Msr Association	Cole Information Services
	Express Tr & Align	Cole Information Services
	Truth Tajems	Cole Information Services
1991	Queens Plaza Auto Body Shop Inc	NYNEX Information Resource Company
1983	Queens Plaza Auto Body Shop Inc	New York Telephone
1970	AAA Retubling & Installation Corp	New York Telephone
	ACE BOILER REPRS & RETURING CORP	New York Telephone
1967	AAA Retubing & Installation Corp	New York Telephone
	AAA Retubing & Installation Corp	New York Telephone
1962	Tex Mach Co	New York Telephone Directory
	Parker Gaines Div of Tex Mach Co	New York Telephone Directory
1945	Tex Mach Co	New York Telephone
	Stewart Trucks of NY sales svce	New York Telephone
	Seaboard Exchange Inc motr trucks	New York Telephone
1939	Stewart Trucks of NY sales svce	New York Telephone Company
	Seaboard Excn mfs agents	New York Telephone Company
1934	Gambert Edw mgr Motorized Talking Picture Service Inc	R. L. Polk & Co.
	Koenig Geo elect contr	R. L. Polk & Co.
	Schlegelmilch Bros Otto Paul & Ernest thermometers	R. L. Polk & Co.

3807 31ST ST

<u>Year</u>	<u>Uses</u>	<u>Source</u>
2013	GTM AUTOMOBILE REPAIR	Cole Information Services
2008	CITY AUTO REPAIR CORP	Cole Information Services
2005	Crete Auto Repairs Inc Is	Hill-Donnelly Information Services
2000	Crete At Rprs Inc	Cole Information Services
	Magic Auto Repair	Cole Information Services
1991	Area Auto Reprs	NYNEX Information Resource Company
1983	K Auto Svce Center	New York Telephone
1970	Kylland Flooring Inc	New York Telephone
1945	Pape & Rathje fish prod	New York Telephone
1939	Pape & Rathje fish prod	New York Telephone Company
1934	Morell John S Helen mach Quinns Garaage	R. L. Polk & Co.
	Quinn Garage Thos Quinn	R. L. Polk & Co.

FINDINGS

<u>Year</u>	<u>Uses</u>	<u>Source</u>
1934	Quinn Thos Quinn Garage	R. L. Polk & Co.
	Schrieber Arth S wtchmn	R. L. Polk & Co.

3808 31ST ST

<u>Year</u>	<u>Uses</u>	<u>Source</u>
2008	NEWTOWN GROCERS INC	Cole Information Services
2005	Quralshi Ziyaaddin	Hill-Donnelly Information Services
2000	Tami Duckworth	Cole Information Services
	Mohammed Islam	Cole Information Services
	David King	Cole Information Services
1983	Giordano Antoinette Mrs	New York Telephone
1976	Ciafone M Mrs	New York Telephone
1945	Monti Margaret Mrs	New York Telephone
1939	Garry Chas	New York Telephone Company
1934	Garry Chas Julia	R. L. Polk & Co.

3811 31ST ST

<u>Year</u>	<u>Uses</u>	<u>Source</u>
2013	ALL STATE BANNERS	Cole Information Services
	B & R WHOLSALE CORP	Cole Information Services
2008	TROPICAL SENSATIONS	Cole Information Services
	VAN GOGH PAINTING CORP	Cole Information Services
	FIRST CHOICE CONTRACTING SERVICE INC	Cole Information Services
	AMERICAN CUSTOM QUILTING INC	Cole Information Services
	VANGOGH CONTRACTING	Cole Information Services
	E T N Y ENVIRONMENTAL INC	Cole Information Services
2005	Van Gogh Painting Corp	Hill-Donnelly Information Services
	First Choice Contracting Svc	Hill-Donnelly Information Services
	American Custom Quilting Inc	Hill-Donnelly Information Services
	Domincan Tobacco i o	Hill-Donnelly Information Services
2000	Arrow Rollers Inc	Cole Information Services
	Empire Rollers Inc	Cole Information Services
	Worthy Brush Co	Cole Information Services
1991	Empire Rollers Inc	NYNEX Information Resource Company
	Arrow Rollers Inc	NYNEX Information Resource Company
1983	Arrow Rollers Inc	New York Telephone
	EMPIRE ROLLERS INC	New York Telephone
1970	METROWELD DISTRIBTRS	New York Telephone

FINDINGS

<u>Year</u>	<u>Uses</u>	<u>Source</u>
1970	Metropolitn Welding Supl Co	New York Telephone
1967	METROWELD DISTRIBTRS	New York Telephone
	Metropolitn Welding Supl Co	New York Telephone
1962	METROWELD DISTRIBTRS	New York Telephone Directory
	Metropolitn Welding Supl Co	New York Telephone Directory
1945	G & S Precision Mfg Co	New York Telephone
	Metro Mfg Co weldng equip	New York Telephone
	Metropolitn Welding Supl Co	New York Telephone
1939	Pearson Leroy	New York Telephone Company
	Cosmopolitn Cleaners & Dyers Inc	New York Telephone Company

3812 31ST ST

<u>Year</u>	<u>Uses</u>	<u>Source</u>
2005	Siriamonthep U AO	Hill-Donnelly Information Services
	HTawanyapoti S	Hill-Donnelly Information Services
	Tawanyapoti Salchal	Hill-Donnelly Information Services
2000	Wilas Maneerat	Cole Information Services
	S Tawanyapon	Cole Information Services
1991	Hang Hiep Thanh	NYNEX Information Resource Company
	Lohmann Bridget	NYNEX Information Resource Company
	Tawanyapoti S	NYNEX Information Resource Company
1970	Spinelli Victor	New York Telephone
1967	Spinelli Victor	New York Telephone
1962	Spinelli Victor	New York Telephone Directory
	Florio Jos C	New York Telephone Directory
1939	Boylan P	New York Telephone Company
1934	Boylan Patk Bessie	R. L. Polk & Co.
	Melrose Danl	R. L. Polk & Co.

3814 31ST ST

<u>Year</u>	<u>Uses</u>	<u>Source</u>
2005	Lee Jerilane	Hill-Donnelly Information Services
	h Savopoulos Anastasia A	Hill-Donnelly Information Services
2000	Bernaldo Castillo	Cole Information Services
	Elmer Castillo	Cole Information Services
	Pedro Mac Areno	Cole Information Services
1991	Guerra Edin	NYNEX Information Resource Company
	Savopoulos Nicholas	NYNEX Information Resource Company
1976	Brunos Electric Emergency Svc Inc	New York Telephone

FINDINGS

<u>Year</u>	<u>Uses</u>	<u>Source</u>
1970	Messequah Civic Club Inc	New York Telephone
	Saffioti Bruno	New York Telephone
	Santos M V	New York Telephone
1967	Malta Dina Mrs	New York Telephone
1962	Marino Vincent	New York Telephone Directory
1945	Cacciatore Frank	New York Telephone
1934	Marino Vincent Frances supt	R. L. Polk & Co.
	Cacciatore Vincent Grace gro	R. L. Polk & Co.

3817 31ST ST

<u>Year</u>	<u>Uses</u>	<u>Source</u>
1970	Parker Elmer C	New York Telephone
1967	Parker Elmer C	New York Telephone
1934	Tanner Oscar carp	R. L. Polk & Co.
	Scheneck Chas Anna	R. L. Polk & Co.
	Mc Donnell Peter Rose	R. L. Polk & Co.

3818 31ST ST

<u>Year</u>	<u>Uses</u>	<u>Source</u>
2005	HAbreu E	Hill-Donnelly Information Services
2000	Josephine Palacios	Cole Information Services
1991	Serra L	NYNEX Information Resource Company
1983	Duong Chi Way	New York Telephone
	Moreno George	New York Telephone
1967	Fray Wm	New York Telephone
	Livingston Ellen	New York Telephone
	Macdonald Jas	New York Telephone
1962	Ricco Antonio	New York Telephone Directory
1945	Pearson Leroy	New York Telephone
1934	Garvey Hannah Mrs	R. L. Polk & Co.
	Pearson Le Roy hall boy	R. L. Polk & Co.
	Phelan Christopher Margt	R. L. Polk & Co.

3819 31ST ST

<u>Year</u>	<u>Uses</u>	<u>Source</u>
1976	Cando Luis	New York Telephone
1970	Daesener Nicholas	New York Telephone
	Simone Peter Anthony	New York Telephone
1967	Daesener Nicholas	New York Telephone

FINDINGS

<u>Year</u>	<u>Uses</u>	<u>Source</u>
1967	Simone Peter Anthony	New York Telephone
1962	Daesener Nicholas	New York Telephone Directory
	Simone Peter Anthony	New York Telephone Directory
	Fenelius Jas P	New York Telephone Directory
1934	Beggs Michl mach	R. L. Polk & Co.
	Beggs owen sta firemn	R. L. Polk & Co.
	Begln Anna clk	R. L. Polk & Co.
	Mc Sweeney Wm Cath bellmn	R. L. Polk & Co.
	OLearey Hannah	R. L. Polk & Co.
	Mc Sweeney	R. L. Polk & Co.
	Beglan Jas Platform mn	R. L. Polk & Co.

3820 31ST ST

<u>Year</u>	<u>Uses</u>	<u>Source</u>
2005	No Current Listing	Hill-Donnelly Information Services
2000	Elizabeth Leal	Cole Information Services
1991	Mesommonta Navin	NYNEX Information Resource Company
1970	Saldarriga Victor W	New York Telephone
1962	DeLuca Viginia Mrs	New York Telephone Directory
1945	Zavattaro Peter	New York Telephone
1939	Gotta C statnry	New York Telephone Company
1934	Gotta Theresa dry gds	R. L. Polk & Co.
	Gotta Robt cond	R. L. Polk & Co.
	Gotta Christina wid Jos Robotti & Gotta	R. L. Polk & Co.

3821 31ST ST

<u>Year</u>	<u>Uses</u>	<u>Source</u>
2005	H Stamaiades George L	Hill-Donnelly Information Services
2000	Geo L Stamatiades	Cole Information Services
1991	Perez Julio	NYNEX Information Resource Company
1983	Stamatiades George L	New York Telephone
1962	Gugel Jessie E Mrs	New York Telephone Directory
1934	DAvid Peter asst funeral dlr	R. L. Polk & Co.
	DAvid Julius funeral dlr	R. L. Polk & Co.

32ND AVE

3705 32ND AVE

<u>Year</u>	<u>Uses</u>	<u>Source</u>
1970	Faulkner Raymond	New York Telephone

FINDINGS

3762 32ND AVE

<u>Year</u>	<u>Uses</u>	<u>Source</u>
1939	Callahan C L	New York Telephone Company

32ND HA VEMYR 44448

3712 32ND HA VEMYR 44448

<u>Year</u>	<u>Uses</u>	<u>Source</u>
1945	Jackson Hgts	New York Telephone

32ND ST

36-52 32ND ST

<u>Year</u>	<u>Uses</u>	<u>Source</u>
1950	GARDNER JOHN D	New York Telephone

3654 32ND ST

<u>Year</u>	<u>Uses</u>	<u>Source</u>
1934	Vesuvio Restaurant	R. L. Polk & Co.

37-14 32ND ST

<u>Year</u>	<u>Uses</u>	<u>Source</u>
1950	SMITH DANL PIPE FITNGS	New York Telephone
	SMITH DANL VALVES & FITTINGS CORP	New York Telephone

37-21 32ND ST

<u>Year</u>	<u>Uses</u>	<u>Source</u>
1950	STEIN I & SONS FURN MFRS	New York Telephone

37-25 32ND ST

<u>Year</u>	<u>Uses</u>	<u>Source</u>
1950	MELARD MFG CORP	New York Telephone
	GUTERMAN MELVIN SALES MGR	New York Telephone
	AMER VALVE CO	New York Telephone
	GUTERMAN THEO CIVIL ENGR	New York Telephone

37-26 32ND ST

<u>Year</u>	<u>Uses</u>	<u>Source</u>
1950	ASTORIA PLATERS	New York Telephone
	TRIBORO PLATERS INC-ELECPITG	New York Telephone

FINDINGS

3701 32ND ST

<u>Year</u>	<u>Uses</u>	<u>Source</u>
2000	Bashir Ahmed	Cole Information Services

3707 32ND ST

<u>Year</u>	<u>Uses</u>	<u>Source</u>
1934	Alexander Emily wid Angelo	R. L. Polk & Co.

3710 32ND ST

<u>Year</u>	<u>Uses</u>	<u>Source</u>
1939	De Soucey Mary Miss	New York Telephone Company

3713 32ND ST

<u>Year</u>	<u>Uses</u>	<u>Source</u>
1934	Schroeder Henry	R. L. Polk & Co.
	Sauter Theresa wid Henry hsekpr	R. L. Polk & Co.
	Pallman John chauf Mhn	R. L. Polk & Co.
	Huber Jos lab Mhn	R. L. Polk & Co.

3714 32ND ST

<u>Year</u>	<u>Uses</u>	<u>Source</u>
1962	Smith Danl Valves & Fittings Corp	New York Telephone Directory
1945	Smith Danl pipe fitngs	New York Telephone
	Smith Danl & Co plmbg supls	New York Telephone
1939	Smith Danl pipe fitngs	New York Telephone Company
	Smith Danl & Co Plmbg supls	New York Telephone Company

3718 32ND ST

<u>Year</u>	<u>Uses</u>	<u>Source</u>
1934	Kasanitz Jos	R. L. Polk & Co.

3721 32ND ST

<u>Year</u>	<u>Uses</u>	<u>Source</u>
2013	FORTUNE POLY PRODUCTS INCORPORATED	Cole Information Services
2008	FORTUNE POLY PRODUCTS INC	Cole Information Services
2005	Fortune Poly Products Inc	Hill-Donnelly Information Services
2000	Fortune Ply Prdcts	Cole Information Services
1983	BLISS DISPLAY CORP	New York Telephone
1976	BLISS DISPLAY CORP	New York Telephone
1970	BLISS DISPLAY CORP	New York Telephone
1962	BLISS DISPLAY CORP	New York Telephone Directory

FINDINGS

<u>Year</u>	<u>Uses</u>	<u>Source</u>
1945	Linden Steel Mfg Corp	New York Telephone
1934	Schaeider Emil mech Renner & Maras Inc	R. L. Polk & Co.

3724 32ND ST

<u>Year</u>	<u>Uses</u>	<u>Source</u>
1945	Schraffts Stores The	New York Telephone
1939	Sokol & Sons bldg matl	New York Telephone Company

3725 32ND ST

<u>Year</u>	<u>Uses</u>	<u>Source</u>
2013	MONTENBIH CORP	Cole Information Services
	ACCEL TRADING INC	Cole Information Services
2008	MONTENBIH CORP	Cole Information Services
	ART & ANTIQUES CENTER OF QUEENS	Cole Information Services
2005	Accel Trading Inc I R	Hill-Donnelly Information Services
	Art & Antiques Ctr Of Queens	Hill-Donnelly Information Services
2000	Art & Antqs Ctr Ons	Cole Information Services
	Accel Trading Inc	Cole Information Services
1991	White Photo Offset Inc	NYNEX Information Resource Company
1983	White Photo Offset Inc	New York Telephone
1967	HARRIS BENJ CO INC badgs	New York Telephone
1962	HARRIS BENJ CO ING badgs	New York Telephone Directory
1945	Bunyard Aircraft Co	New York Telephone
1934	Keller Aug J Anna E gas ftr	R. L. Polk & Co.

3726 32ND ST

<u>Year</u>	<u>Uses</u>	<u>Source</u>
2008	SCORPIO AUTO BODY COLLISION	Cole Information Services
	DATUM LINE COLLISION	Cole Information Services
2005	Scorpio Auto Body Collision	Hill-Donnelly Information Services
2000	Scorpio Auto Body	Cole Information Services
1991	Scorpio Auto Body Collision	NYNEX Information Resource Company
1983	Choi Welding Co	New York Telephone
	Ahsia Auto Body Inc	New York Telephone
1970	Noremco Inc	New York Telephone
	Lambretta Div of Noremco	New York Telephone
1967	Special Welding Alloy CO Inc	New York Telephone
1962	SPECIAL WELDING ALLOY CO INC	New York Telephone Directory
1945	Manfredonia Mach Co	New York Telephone

FINDINGS

3727 32ND ST

<u>Year</u>	<u>Uses</u>	<u>Source</u>
2008	ACCEL TRADING INC	Cole Information Services
	ART & ANTIQUE WAREHOUSE INC	Cole Information Services

3728 32ND ST

<u>Year</u>	<u>Uses</u>	<u>Source</u>
1934	Sokall Saml Gussie lbr dir	R. L. Polk & Co.

3729 32ND ST

<u>Year</u>	<u>Uses</u>	<u>Source</u>
2013	CURLISTO STSTEMS LLC	Cole Information Services

3731 32ND ST

<u>Year</u>	<u>Uses</u>	<u>Source</u>
2005	h Hamzi Moufid	Hill-Donnelly Information Services
2000	38TH AV INTS FROM	Cole Information Services
	Faredon Taeb	Cole Information Services
	Alexander Osor	Cole Information Services
	Moufid Harnzi	Cole Information Services
	Ann Filiotis	Cole Information Services
	Ilya Suleyamanow	Cole Information Services
1996	FILIOTIS Ann	NYNEX
1991	Filiotis Ann	NYNEX Information Resource Company
1934	Neville Edw slsmn	R. L. Polk & Co.

3734 32ND ST

<u>Year</u>	<u>Uses</u>	<u>Source</u>
1970	Barone John	New York Telephone

3742 32ND ST

<u>Year</u>	<u>Uses</u>	<u>Source</u>
1934	Benardi Jos E Josephine auto mech	R. L. Polk & Co.
	Bernantdini Jos Jona mech	R. L. Polk & Co.

3760 32ND ST

<u>Year</u>	<u>Uses</u>	<u>Source</u>
1934	Murphy Raymond L H Alice phys	R. L. Polk & Co.

FINDINGS

3766 32ND ST

<u>Year</u>	<u>Uses</u>	<u>Source</u>
1934	Ryan & Davis Inc John E Davis pres Edw J Ryan sec treas exefl Avators	R. L. Polk & Co.

37TH

2850 37TH

<u>Year</u>	<u>Uses</u>	<u>Source</u>
1934	Allan Robt Mary clk PO Mhn	R. L. Polk & Co.
	Anthony Sue dom	R. L. Polk & Co.

37TH AVE

2801 37TH AVE

<u>Year</u>	<u>Uses</u>	<u>Source</u>
1945	Zafee Rubber Co	New York Telephone
	Tire Mkt The	New York Telephone
1939	Fay Edw P	New York Telephone Company
1934	Fea Mary gro	R. L. Polk & Co.

2803 37TH AVE

<u>Year</u>	<u>Uses</u>	<u>Source</u>
1934	Sandberg clk	R. L. Polk & Co.
	Lopez Ellen wid Emil	R. L. Polk & Co.
	Lopez Aug clk	R. L. Polk & Co.

2805 37TH AVE

<u>Year</u>	<u>Uses</u>	<u>Source</u>
2005	Mdaren Heather v	Hill-Donnelly Information Services
2000	Dacio Deasilv	Cole Information Services
1962	Brust Geo J	New York Telephone Directory

2807 37TH AVE

<u>Year</u>	<u>Uses</u>	<u>Source</u>
1945	Hallquest Edw Z	New York Telephone
1934	Mallone John Kath clk	R. L. Polk & Co.
	Hallquest Elizabeth wid John	R. L. Polk & Co.
	Malone John F clk	R. L. Polk & Co.

FINDINGS

2809 37TH AVE

<u>Year</u>	<u>Uses</u>	<u>Source</u>
1945	DiBello L	New York Telephone
1934	Costello Jos Anna fctywkr	R. L. Polk & Co.
	Gizzie Jos Nancy mech	R. L. Polk & Co.
	Seymour John H Constr hlpr	R. L. Polk & Co.

2810 37TH AVE

<u>Year</u>	<u>Uses</u>	<u>Source</u>
2013	A&S HOIST & MOTOR CORP	Cole Information Services
	BUCKEYE BRASS & MFG CO	Cole Information Services
2008	CARTER MILCHMAN & FRANK INC	Cole Information Services
	EMERX LLC	Cole Information Services
2005	Carter Milchman Overseas Corp	Hill-Donnelly Information Services
2000	Buckeye Brass & Mfg	Cole Information Services
	Carter Frank Inc	Cole Information Services
	Emsarx Lic	Cole Information Services
	Milchman H	Cole Information Services
1991	Milchman Herman	NYNEX Information Resource Company
	CARTER MILCHMAN & FRANK INC mach tools & industrl supls	NYNEX Information Resource Company
	Carter Milcham Overseas Corp	NYNEX Information Resource Company
	Buckeye Brass & Mfg Co	NYNEX Information Resource Company
1983	Milchman Herman	New York Telephone
	CARTER MILCHMAN & FRANK INC mach tools & industrl supls	New York Telephone
	Carter Milchman Exprt Corp	New York Telephone
	Buckeye Brass & Mfg Co	New York Telephone
1976	Buckeye Brass & Mfg Co	New York Telephone
	Carter Milchman Exprt Corp	New York Telephone
	CARTER MILCHMAN & FRANK INC mach tools & industrl supls	New York Telephone
1970	Milchman Herman	New York Telephone
	CARTER MILCHMAN & FRANK INC mach tools & industrl supls	New York Telephone
	Carter Milchman Exprt Corp	New York Telephone
	Buckeye Brass & Mfg Co	New York Telephone
1967	Milchman Herman	New York Telephone
	CARTER MILCHMAN & FRANK INC mach tools & industrl supls	New York Telephone
	Carter Milchman Exprt Corp	New York Telephone

FINDINGS

<u>Year</u>	<u>Uses</u>	<u>Source</u>
1967	Buckeye Brass & Mfg Co	New York Telephone
1962	Milchman Herman	New York Telephone Directory
	Carter Milchman & Frank Inc mach tools & Industrl supls	New York Telephone Directory
	Buckeye Brass & Mfg Co	New York Telephone Directory

2811 37TH AVE

<u>Year</u>	<u>Uses</u>	<u>Source</u>
1934	Smith Wm lab	R. L. Polk & Co.
	Smith Philip student	R. L. Polk & Co.
	Smith John W fire dept	R. L. Polk & Co.
	Smith Henry sten	R. L. Polk & Co.
	Quinn Owen Anna	R. L. Polk & Co.
	Smith Wm Susan sta eng	R. L. Polk & Co.

2813 37TH AVE

<u>Year</u>	<u>Uses</u>	<u>Source</u>
1945	Gamard Andrew J	New York Telephone
1934	Gamard Andrew Margt chef	R. L. Polk & Co.

2814 37TH AVE

<u>Year</u>	<u>Uses</u>	<u>Source</u>
2005	Dosaras Corp	Hill-Donnelly Information Services
2000	Chris Pourtoulidis	Cole Information Services

2817 37TH AVE

<u>Year</u>	<u>Uses</u>	<u>Source</u>
1934	ZIEGLER AUGUST Charlotte Druggist	R. L. Polk & Co.

2820 37TH AVE

<u>Year</u>	<u>Uses</u>	<u>Source</u>
2005	Bogdan	Hill-Donnelly Information Services
	Oliveira Carlos	Hill-Donnelly Information Services
	Yuang Kuei Loung	Hill-Donnelly Information Services
2000	S Ahmad	Cole Information Services
	Vadim Bogdan	Cole Information Services
	David Rogers	Cole Information Services
1945	Kane J B	New York Telephone

FINDINGS

2821 37TH AVE

<u>Year</u>	<u>Uses</u>	<u>Source</u>
2000	2823 NP	Cole Information Services
1934	Smith Julia typist	R. L. Polk & Co.

2827 37TH AVE

<u>Year</u>	<u>Uses</u>	<u>Source</u>
2000	K Hobson	Cole Information Services
	Driss B Boutahri	Cole Information Services
1962	Rinelli Robt M	New York Telephone Directory

2831 37TH AVE

<u>Year</u>	<u>Uses</u>	<u>Source</u>
2000	Vito Vican	Cole Information Services

2832 37TH AVE

<u>Year</u>	<u>Uses</u>	<u>Source</u>
2005	Spariosu John	Hill-Donnelly Information Services
	h Salama Ahmed M v	Hill-Donnelly Information Services

2833 37TH AVE

<u>Year</u>	<u>Uses</u>	<u>Source</u>
2005	Kupeli Guler Mr	Hill-Donnelly Information Services
	h Iprahim Sherif	Hill-Donnelly Information Services
2000	A Passalacqu	Cole Information Services

2834 37TH AVE

<u>Year</u>	<u>Uses</u>	<u>Source</u>
2005	h Mazzurco John A	Hill-Donnelly Information Services
	Scalici Vito	Hill-Donnelly Information Services
	Ibrahim Mohamad	Hill-Donnelly Information Services
2000	Estella Irizarry	Cole Information Services

2840 37TH AVE

<u>Year</u>	<u>Uses</u>	<u>Source</u>
2000	Noe Vasquez	Cole Information Services

2842 37TH AVE

<u>Year</u>	<u>Uses</u>	<u>Source</u>
2005	Lopez Jose	Hill-Donnelly Information Services

FINDINGS

2843 37TH AVE

<u>Year</u>	<u>Uses</u>	<u>Source</u>
1962	Meichner F H MD	New York Telephone Directory

2844 37TH AVE

<u>Year</u>	<u>Uses</u>	<u>Source</u>
2005	h Popdlzio G v	Hill-Donnelly Information Services

2850 37TH AVE

<u>Year</u>	<u>Uses</u>	<u>Source</u>
2005	Barua	Hill-Donnelly Information Services
2000	Kimberly Reiss	Cole Information Services
	Krishna Mojumder	Cole Information Services
1934	Lo Forte John Alice electn Mhn	R. L. Polk & Co.

2901 37TH AVE

<u>Year</u>	<u>Uses</u>	<u>Source</u>
1962	Astoria Auto Radiatr Repr Co	New York Telephone Directory
1945	Astoria Auto Radiator Repair Co	New York Telephone
1939	Astoria Auto Radiator Repair Co	New York Telephone Company
	Plaza Carburetor Serv	New York Telephone Company
1934	Zenith Carburetor Sales & Service Station Alf Parlato	R. L. Polk & Co.
	PLAZA CARBURETOR SERVICE RTN Alfred Pariate carburetores	R. L. Polk & Co.

2903 37TH AVE

<u>Year</u>	<u>Uses</u>	<u>Source</u>
1945	Star Processing & Packing Co	New York Telephone
	Star Protection Co Inc	New York Telephone

2904 37TH AVE

<u>Year</u>	<u>Uses</u>	<u>Source</u>
2013	H & F RESTORATION CONSTRUCTION	Cole Information Services
1983	New Paul Trading Co Inc	New York Telephone
1970	Marion Creations Inc	New York Telephone
1967	Marlon Creations Inc	New York Telephone
1962	Marlon Creations Inc	New York Telephone Directory

2906 37TH AVE

<u>Year</u>	<u>Uses</u>	<u>Source</u>
1962	Wolk K	New York Telephone Directory

FINDINGS

2909 37TH AVE

<u>Year</u>	<u>Uses</u>	<u>Source</u>
2008	SCHARFF WEISBERG INC	Cole Information Services
	ONE DREAM SOUND CORP	Cole Information Services
2005	Bill Levkoff Inc	Hill-Donnelly Information Services
	Dream 1s	Hill-Donnelly Information Services
	One Dream Sound	Hill-Donnelly Information Services
	Scharff Weisberg Inc	Hill-Donnelly Information Services
2000	Mondo Inc	Cole Information Services
1991	Mondo Inc	NYNEX Information Resource Company
1983	French Star Jeans	New York Telephone
	Sergio Valente Jeans	New York Telephone
1976	Graber Co	New York Telephone
1939	Di Bello L paintn decrtr	New York Telephone Company

2910 37TH AVE

<u>Year</u>	<u>Uses</u>	<u>Source</u>
2008	MERKA MANUFACTURING CORP	Cole Information Services
2005	Merka Manufacturing Corp	Hill-Donnelly Information Services
2000	Merka Mfg Corp	Cole Information Services
1991	MERKA MFG CORP	NYNEX Information Resource Company
1983	MERKA MFG CORP	New York Telephone

2912 37TH AVE

<u>Year</u>	<u>Uses</u>	<u>Source</u>
2008	PAT PELLEGRINI FLOORS	Cole Information Services

2915 37TH AVE

<u>Year</u>	<u>Uses</u>	<u>Source</u>
1967	Hitching Post The	New York Telephone
1962	Hitching Post The	New York Telephone Directory
1945	Kilgus John bar grill	New York Telephone
1939	Hitching Post Bar & Grill	New York Telephone Company

2917 37TH AVE

<u>Year</u>	<u>Uses</u>	<u>Source</u>
1967	McCarthy Esther Mrs	New York Telephone
	Bway Trucking Co	New York Telephone
1962	Broadway Trucking Co	New York Telephone Directory
	Dennis Vending Co	New York Telephone Directory
	McCarthy Esther Mrs	New York Telephone Directory

FINDINGS

<u>Year</u>	<u>Uses</u>	<u>Source</u>
1934	KAvanagh Peter Mary lab	R. L. Polk & Co.

2919 37TH AVE

<u>Year</u>	<u>Uses</u>	<u>Source</u>
1967	Angelis Constantinos	New York Telephone
1962	Papamichael John	New York Telephone Directory
1934	Rogers Walter clk	R. L. Polk & Co.
	Lind Helmer mech	R. L. Polk & Co.
	Canaper Edw Eleanor M brklyr	R. L. Polk & Co.
	Lane DAvid uphol	R. L. Polk & Co.

2920 37TH AVE

<u>Year</u>	<u>Uses</u>	<u>Source</u>
2013	AVAILABLE LIGHT OF NEW YORK INC	Cole Information Services
	I D S	Cole Information Services
2008	AVAILABLE LIGHT	Cole Information Services
	PETER PROSTOWICH	Cole Information Services
2005	Special Events Available	Hill-Donnelly Information Services
	Available Uight Of New York	Hill-Donnelly Information Services
	Sky Mail Svc Inc is	Hill-Donnelly Information Services
2000	Indpndnt Dstrbtn	Cole Information Services
	30TH ST INTS FROM	Cole Information Services
1991	Airsystems Corp	NYNEX Information Resource Company
	I D S	NYNEX Information Resource Company
	Sky Mail Services Inc	NYNEX Information Resource Company
1983	Air Systems Courier	New York Telephone
1970	Kopp Martin artist	New York Telephone
	Wahl Assocs Inc	New York Telephone

2930 37TH AVE

<u>Year</u>	<u>Uses</u>	<u>Source</u>
1983	Euroletter b	New York Telephone
	Step Savers Inc	New York Telephone

2936 37TH AVE

<u>Year</u>	<u>Uses</u>	<u>Source</u>
1939	Adler A statnry	New York Telephone Company

FINDINGS

3001 37TH AVE

<u>Year</u>	<u>Uses</u>	<u>Source</u>
2008	NEW HAVEN MOVING EQUIPMENT CT	Cole Information Services
2005	h Tsapos John	Hill-Donnelly Information Services
	h Elmas CI	Hill-Donnelly Information Services
	New Haven Moving Equipment Ct	Hill-Donnelly Information Services
2000	Paraskevi Petriddou	Cole Information Services
	New Hvn Move Eqp	Cole Information Services
1991	Fiat U S A Inc	NYNEX Information Resource Company
	Ventana Inc	NYNEX Information Resource Company
1983	Delma Displays Inc	New York Telephone
	MACLEOD NORMAN ASSOCS	New York Telephone
1962	Heede B M b	New York Telephone Directory
	HEEDE B M INC	New York Telephone Directory

3008 37TH AVE

<u>Year</u>	<u>Uses</u>	<u>Source</u>
2013	MERCHANT SERVICES OF QUEENS	Cole Information Services
	HNA ENTERTAINMENT	Cole Information Services
1934	Scarola Vito Benedetta ice	R. L. Polk & Co.

3010 37TH AVE

<u>Year</u>	<u>Uses</u>	<u>Source</u>
1945	Horowitz M electrcn	New York Telephone
1934	Rydzowski Wm Mary chef	R. L. Polk & Co.

3013 37TH AVE

<u>Year</u>	<u>Uses</u>	<u>Source</u>
2000	Merry Haircutting	Cole Information Services
1939	Borgwardt L B	New York Telephone Company
1934	Murphy John lab	R. L. Polk & Co.

3014 37TH AVE

<u>Year</u>	<u>Uses</u>	<u>Source</u>
2005	Farrar Kimberly	Hill-Donnelly Information Services
	h Audet Jeffrey	Hill-Donnelly Information Services
2000	Saravudh Saritsud	Cole Information Services
1967	Gallagher C	New York Telephone
	Surenko Edw b	New York Telephone
1962	Kroll Isabel Mrs	New York Telephone Directory
	Gallagher Chas	New York Telephone Directory

FINDINGS

<u>Year</u>	<u>Uses</u>	<u>Source</u>
1934	Doyle Arth Kath shlp clk	R. L. Polk & Co.

3016 37TH AVE

<u>Year</u>	<u>Uses</u>	<u>Source</u>
2005	Negreros Jennifer	Hill-Donnelly Information Services
1991	Lewitsch Chas	NYNEX Information Resource Company
1983	Lewitsch Chas	New York Telephone
1976	Lewitsch Chas	New York Telephone
1934	Novotny Frank J Maryland real est	R. L. Polk & Co.
	Novotny Frank jr lawyer	R. L. Polk & Co.
	Novotny Frank Anna pntr	R. L. Polk & Co.

3018 37TH AVE

<u>Year</u>	<u>Uses</u>	<u>Source</u>
2013	AMBITIOUS SIX US INC	Cole Information Services
2008	S EXPRESS SERVICES INC	Cole Information Services
	AMBITIOUS SIX US INC	Cole Information Services
2000	Danilo O Javier	Cole Information Services
1976	Galanis Demetrios	New York Telephone
1970	Cajiao Jorge	New York Telephone
1934	Foley Jas clk	R. L. Polk & Co.

3020 37TH AVE

<u>Year</u>	<u>Uses</u>	<u>Source</u>
2008	MOON AUTO REPAIRS	Cole Information Services
2005	h Damell R	Hill-Donnelly Information Services
	Douvogiannis Evangelos	Hill-Donnelly Information Services
	Moon Auto Repairs is	Hill-Donnelly Information Services
	Petersen S	Hill-Donnelly Information Services
2000	Dvganns Evangelos	Cole Information Services
	Crown Anto Bdy Shp	Cole Information Services
	S Petersen	Cole Information Services
1991	Crown Auto Tech Corp	NYNEX Information Resource Company
	Astoria Auto Tech Inc	NYNEX Information Resource Company

3021 37TH AVE

<u>Year</u>	<u>Uses</u>	<u>Source</u>
2000	3040 3044 NP	Cole Information Services

FINDINGS

3032 37TH AVE

<u>Year</u>	<u>Uses</u>	<u>Source</u>
2005	h Player N	Hill-Donnelly Information Services
	Roberts S	Hill-Donnelly Information Services

3043 37TH AVE

<u>Year</u>	<u>Uses</u>	<u>Source</u>
1962	De Leo Marie	New York Telephone Directory

3044 37TH AVE

<u>Year</u>	<u>Uses</u>	<u>Source</u>
2005	Stamatis U	Hill-Donnelly Information Services

3045 37TH AVE

<u>Year</u>	<u>Uses</u>	<u>Source</u>
2005	Dayan David	Hill-Donnelly Information Services
2000	David Dayan	Cole Information Services

3046 37TH AVE

<u>Year</u>	<u>Uses</u>	<u>Source</u>
2000	3048 NP	Cole Information Services

3047 37TH AVE

<u>Year</u>	<u>Uses</u>	<u>Source</u>
2005	Davila Raul	Hill-Donnelly Information Services

3049 37TH AVE

<u>Year</u>	<u>Uses</u>	<u>Source</u>
2005	Bagatta	Hill-Donnelly Information Services

3052 37TH AVE

<u>Year</u>	<u>Uses</u>	<u>Source</u>
2005	Abraham M	Hill-Donnelly Information Services
2000	M Abraham	Cole Information Services

3054 37TH AVE

<u>Year</u>	<u>Uses</u>	<u>Source</u>
2005	Reina Frank	Hill-Donnelly Information Services

3055 37TH AVE

<u>Year</u>	<u>Uses</u>	<u>Source</u>
2005	Kwok To	Hill-Donnelly Information Services

FINDINGS

<u>Year</u>	<u>Uses</u>	<u>Source</u>
2000	Renning Yan	Cole Information Services
	Xiu C Yang	Cole Information Services

3057 37TH AVE

<u>Year</u>	<u>Uses</u>	<u>Source</u>
2005	Vasilopoulos Nik	Hill-Donnelly Information Services

3062 37TH AVE

<u>Year</u>	<u>Uses</u>	<u>Source</u>
2000	Ting H Zheng	Cole Information Services
	Men C Wong	Cole Information Services

3063 37TH AVE

<u>Year</u>	<u>Uses</u>	<u>Source</u>
2000	Miriam Cuervo	Cole Information Services

3066 37TH AVE

<u>Year</u>	<u>Uses</u>	<u>Source</u>
2005	Rommel Ivan	Hill-Donnelly Information Services
	Lacerda Jane o 718 721 9069 o	Hill-Donnelly Information Services
	De Jesus	Hill-Donnelly Information Services
2000	Jane Lacerd	Cole Information Services

3068 37TH AVE

<u>Year</u>	<u>Uses</u>	<u>Source</u>
2000	C Coughlan	Cole Information Services

3070 37TH AVE

<u>Year</u>	<u>Uses</u>	<u>Source</u>
2005	Gorey	Hill-Donnelly Information Services
2000	Nilsa Gorey	Cole Information Services

3072 37TH AVE

<u>Year</u>	<u>Uses</u>	<u>Source</u>
2005	h Koloszar Katalin	Hill-Donnelly Information Services

3073 37TH AVE

<u>Year</u>	<u>Uses</u>	<u>Source</u>
2005	H Jirinec H A A	Hill-Donnelly Information Services

FINDINGS

3074 37TH AVE

<u>Year</u>	<u>Uses</u>	<u>Source</u>
2005	White Anemone	Hill-Donnelly Information Services
2000	Craig Milberg	Cole Information Services
	Anemone White	Cole Information Services
1962	Knox Thos G	New York Telephone Directory

3078 37TH AVE

<u>Year</u>	<u>Uses</u>	<u>Source</u>
2005	Hernandez W	Hill-Donnelly Information Services

3080 37TH AVE

<u>Year</u>	<u>Uses</u>	<u>Source</u>
2005	h Lynx Janice	Hill-Donnelly Information Services
2000	A Dempsey	Cole Information Services

3081 37TH AVE

<u>Year</u>	<u>Uses</u>	<u>Source</u>
2005	Iwanczyzyn	Hill-Donnelly Information Services

3084 37TH AVE

<u>Year</u>	<u>Uses</u>	<u>Source</u>
2000	Tsering Dorjee	Cole Information Services
	Burkhard Bein	Cole Information Services
	Pema Lam	Cole Information Services

3093 37TH AVE

<u>Year</u>	<u>Uses</u>	<u>Source</u>
2008	37TH LAUNDROMAT INC	Cole Information Services
2000	Carmencita Araos	Cole Information Services
	31ST ST INTS FROM	Cole Information Services

3101 37TH AVE

<u>Year</u>	<u>Uses</u>	<u>Source</u>
2008	EAST CAST DTENTION EQUIPMENT SYSTEMS	Cole Information Services
2005	No Current Listing	Hill-Donnelly Information Services
1991	Cirone Cono	NYNEX Information Resource Company
	Botero Patricio A	NYNEX Information Resource Company
1983	Gavilanes Oscar	New York Telephone
	Cirone Cono	New York Telephone
1970	Pokorchak John	New York Telephone

FINDINGS

<u>Year</u>	<u>Uses</u>	<u>Source</u>
1967	Pokorchak John	New York Telephone
	Santiago Jose	New York Telephone
1962	Valerio Vito	New York Telephone Directory
	Oderwald Margaret	New York Telephone Directory
1945	Derario Salvatore	New York Telephone
1939	Everready Auto Reprs	New York Telephone Company
1934	Wirsun Chas Mary baker	R. L. Polk & Co.
	Mc Shea Geo F Grace M	R. L. Polk & Co.

3102 37TH AVE

<u>Year</u>	<u>Uses</u>	<u>Source</u>
1967	LO PRESTI A & SON INC first	New York Telephone

3103 37TH AVE

<u>Year</u>	<u>Uses</u>	<u>Source</u>
2005	Anzures Guillermo v	Hill-Donnelly Information Services
2000	Louis R Tavares	Cole Information Services
	Mary Matos	Cole Information Services
	Luz M Castro	Cole Information Services
1991	Lopez Gustavo	NYNEX Information Resource Company
	Munoz F	NYNEX Information Resource Company
	Gillespie Chris	NYNEX Information Resource Company
1983	Carrig C	New York Telephone
	Lopez Gustavo	New York Telephone
1967	Meyer Martha	New York Telephone
1962	Meyer Martha	New York Telephone Directory
	Cardasis Louis	New York Telephone Directory
1945	Meyer Martha	New York Telephone
1934	Lombardi Julius Dorothy	R. L. Polk & Co.

3107 37TH AVE

<u>Year</u>	<u>Uses</u>	<u>Source</u>
2008	DR MARIA PECORA	Cole Information Services
2005	Sakellaridis Aristotells V	Hill-Donnelly Information Services
	Hussain Taimur & Sabina M	Hill-Donnelly Information Services
	h Ali Mohammed T	Hill-Donnelly Information Services
2000	Mohammed K Jamil	Cole Information Services
	Astoria Adcnnd PC	Cole Information Services
	Mohammed Hasan	Cole Information Services

FINDINGS

<u>Year</u>	<u>Uses</u>	<u>Source</u>
1991	Alamgir Mohammed	NYNEX Information Resource Company
1983	Potter Alfred	New York Telephone
	Eiffe Mae Mrs	New York Telephone
1976	Eiffe Mae Mrs	New York Telephone
1970	Griesam Fredk	New York Telephone
1967	Hauser David	New York Telephone
	Griesam Fredk	New York Telephone
1962	Foster Dennis G	New York Telephone Directory
	Griesam Fredk	New York Telephone Directory
1934	Lindemann Theresa H sten	R. L. Polk & Co.
	Lindemann Anthony Margt	R. L. Polk & Co.
	Hokins Charlotte	R. L. Polk & Co.

3109 37TH AVE

<u>Year</u>	<u>Uses</u>	<u>Source</u>
2005	h Luyando Luz Av	Hill-Donnelly Information Services
1962	Vergara Ernesto	New York Telephone Directory

3110 37TH AVE

<u>Year</u>	<u>Uses</u>	<u>Source</u>
2013	S&S PLUMBING CORP	Cole Information Services
	STEFANIDIS & MIRONIS LLP	Cole Information Services
	CITY COM MEDIA LLC	Cole Information Services
	LIOTIS & KATSIHTIS LLP	Cole Information Services
	TRUMBULL EQUITIES LLC	Cole Information Services
	IBM METRO EFCU	Cole Information Services
	KNR PLUMBING LLC	Cole Information Services
	KERIAZES JOHN	Cole Information Services
	VANTAGE MANAGEMENT SERVICES LLC	Cole Information Services
2008	FIDUCIARY INSURANCE CO OF AMERICA	Cole Information Services
	STEFANIDIS & MIRONIS LLP	Cole Information Services
1962	Bosch Melitta Mrs	New York Telephone Directory
1934	Gugel DAVID Chauf	R. L. Polk & Co.

3111 37TH AVE

<u>Year</u>	<u>Uses</u>	<u>Source</u>
2005	Frison Mark v O	Hill-Donnelly Information Services
	h Frison Wueder AO 718 937 1712 oi	Hill-Donnelly Information Services

FINDINGS

<u>Year</u>	<u>Uses</u>	<u>Source</u>
2000	Jayson Canales	Cole Information Services
	Chris Gillespie	Cole Information Services
	Jorge Loj	Cole Information Services
	Cecilia Canales	Cole Information Services
1983	Carrig John	New York Telephone
1970	Skilling David	New York Telephone
1967	Skilling David	New York Telephone
	Carey Edw	New York Telephone
1962	Skilling David	New York Telephone Directory
	Carey Edw	New York Telephone Directory
1945	Carey Edw J	New York Telephone
1934	Egan Chas clk	R. L. Polk & Co.
	Carey Jas	R. L. Polk & Co.
	Carey Edw jr	R. L. Polk & Co.
	Carey Chas	R. L. Polk & Co.

3115 37TH AVE

<u>Year</u>	<u>Uses</u>	<u>Source</u>
2005	Rofiquzzaman Mohammed v	Hill-Donnelly Information Services
	Rahaman MD v	Hill-Donnelly Information Services
	H Mitra S VA	Hill-Donnelly Information Services
	Aiam Papia S	Hill-Donnelly Information Services
2000	John P Gillespie	Cole Information Services
1962	Tufano John A	New York Telephone Directory
	Marino Frank	New York Telephone Directory
1934	Kuen Frank Fannie restr mgr	R. L. Polk & Co.

3118 37TH AVE

<u>Year</u>	<u>Uses</u>	<u>Source</u>
2000	Trinity Luth Ch	Cole Information Services

3119 37TH AVE

<u>Year</u>	<u>Uses</u>	<u>Source</u>
2013	CQ ELECTRICAL CONTRACTING CORP	Cole Information Services
	SHARP RESEARCH CORPORATION	Cole Information Services
2008	SHARP RESEARCH CORP	Cole Information Services
	TAXI DRIVRS & ALLD WORKERS 3036	Cole Information Services
2005	Sharp Research Corp 2 F	Hill-Donnelly Information Services
	31 19 37th Avenue o	Hill-Donnelly Information Services

FINDINGS

<u>Year</u>	<u>Uses</u>	<u>Source</u>
2000	37 Av Lic	Cole Information Services
	Sharp Rsrch Corp	Cole Information Services
1991	Taxicab Industry Pension Fund	NYNEX Information Resource Company
	Taxi Drivers & Allied Workers Union	NYNEX Information Resource Company
1983	Queens Home Theatre	New York Telephone
	Orth O Vision Inc	New York Telephone
1976	Lorac Go	New York Telephone
	Gold Coin Industries Inc	New York Telephone
1970	Spice Club Foods Inc	New York Telephone
	Berg Sol b	New York Telephone
	Wilshire Power Sweeper Co	New York Telephone
1967	AURORA PUMP DIV THE NY AIR BRAKE CO	New York Telephone
	Wilshire Power Sweeper Co	New York Telephone
1962	Wilshire Power Sweeper Co	New York Telephone Directory
	AMER FLOOR MACH CO DIV OF AMER LINCOLN CORP	New York Telephone Directory

3129 37TH AVE

<u>Year</u>	<u>Uses</u>	<u>Source</u>
2000	M Grossmann	Cole Information Services

3132 37TH AVE

<u>Year</u>	<u>Uses</u>	<u>Source</u>
2000	K Nikolaou	Cole Information Services

3135 37TH AVE

<u>Year</u>	<u>Uses</u>	<u>Source</u>
2005	Chrlistoforu Elia	Hill-Donnelly Information Services

3137 37TH AVE

<u>Year</u>	<u>Uses</u>	<u>Source</u>
2005	Dios Santiago	Hill-Donnelly Information Services

3139 37TH AVE

<u>Year</u>	<u>Uses</u>	<u>Source</u>
2005	Zic Jennifer	Hill-Donnelly Information Services

3140 37TH AVE

<u>Year</u>	<u>Uses</u>	<u>Source</u>
2005	Lupu Veronica v	Hill-Donnelly Information Services

FINDINGS

Year Uses

1962 Braun Rudolph

Source

New York Telephone Directory

3143 37TH AVE

Year Uses

2005 Juravlc R

Source

Hill-Donnelly Information Services

3145 37TH AVE

Year Uses

2005 Larkin Martha

Source

Hill-Donnelly Information Services

3146 37TH AVE

Year Uses

2000 Blanca F Jar

Source

Cole Information Services

3148 37TH AVE

Year Uses

2000 Ruri Yamashit

Source

Cole Information Services

3149 37TH AVE

Year Uses

2005 Vontas Jerry

2000 John Kitsios

Source

Hill-Donnelly Information Services

Cole Information Services

3150 37TH AVE

Year Uses

2000 Francesco Manni

Source

Cole Information Services

3151 37TH AVE

Year Uses

2000 Dennot Mc Comiak

Source

Cole Information Services

3153 37TH AVE

Year Uses

2005 Penarrieta Amanda

Source

Hill-Donnelly Information Services

3154 37TH AVE

Year Uses

1962 Di Lorenzo V

Source

New York Telephone Directory

3158 37TH AVE

Year Uses

2000 Michael Bobiak

Source

Cole Information Services

FINDINGS

3159 37TH AVE

<u>Year</u>	<u>Uses</u>	<u>Source</u>
2005	1 Giardina Vincent	Hill-Donnelly Information Services
2000	Vincent Giardin	Cole Information Services

3160 37TH AVE

<u>Year</u>	<u>Uses</u>	<u>Source</u>
2000	Angela Jelcic	Cole Information Services

3161 37TH AVE

<u>Year</u>	<u>Uses</u>	<u>Source</u>
1962	Timmann Wm	New York Telephone Directory

3164 37TH AVE

<u>Year</u>	<u>Uses</u>	<u>Source</u>
2000	Lian Ly	Cole Information Services

3167 37TH AVE

<u>Year</u>	<u>Uses</u>	<u>Source</u>
2005	h Avila Jose Oriol	Hill-Donnelly Information Services
	Brown Reginald	Hill-Donnelly Information Services
2000	Tracy Lester	Cole Information Services
	Reginald Brown	Cole Information Services
	Celerina Lucero	Cole Information Services

3169 37TH AVE

<u>Year</u>	<u>Uses</u>	<u>Source</u>
2000	Geraldo Loreiro	Cole Information Services
	Juan Lun	Cole Information Services
	Jaqueline Orteg	Cole Information Services

3170 37TH AVE

<u>Year</u>	<u>Uses</u>	<u>Source</u>
2000	Rumana Ahmed	Cole Information Services
	Hussain Ahmed	Cole Information Services
	Ruhel A Hassan	Cole Information Services
	Raymundo Tamayo	Cole Information Services

3172 37TH AVE

<u>Year</u>	<u>Uses</u>	<u>Source</u>
2000	Teornan Ucaroglu	Cole Information Services
	Anthony Defillipo	Cole Information Services

FINDINGS

<u>Year</u>	<u>Uses</u>	<u>Source</u>
1991	Linek Edith	NYNEX Information Resource Company

3176 37TH AVE

<u>Year</u>	<u>Uses</u>	<u>Source</u>
2000	Laughing Boy Music	Cole Information Services

3177 37TH AVE

<u>Year</u>	<u>Uses</u>	<u>Source</u>
2013	T & M LIVERY GARAGE	Cole Information Services

3202 37TH AVE

<u>Year</u>	<u>Uses</u>	<u>Source</u>
2013	SLATCH AUTO LEASING & REPAIR	Cole Information Services
	CHARLIES AUTO WORKS INC	Cole Information Services
	37 AVE DELI	Cole Information Services
	VICTOR AUTO REPAIR	Cole Information Services
2008	GEORGAS DELI REST INC	Cole Information Services
2005	Georgias Deli Restaurant	Hill-Donnelly Information Services
	Mitchell Beveriy v	Hill-Donnelly Information Services
	Sacco Hamidou v 718 392 2057 os	Hill-Donnelly Information Services
	Victors Auto Repair 1 s	Hill-Donnelly Information Services
2000	Andre Cowell	Cole Information Services
	Rohamey Cowell	Cole Information Services
	Tod Grunder	Cole Information Services
	Mylene Marques	Cole Information Services
	Irene Mirabal	Cole Information Services
	Jose Dos Santos	Cole Information Services
	Georgies Dell Rest	Cole Information Services
	Victors Auto Rpr	Cole Information Services
1991	Georgias Deli Rest	NYNEX Information Resource Company
	Ahmed Kaji Jamil	NYNEX Information Resource Company
	G & P Auto Repair Inc	NYNEX Information Resource Company
	Llorente Fernando	NYNEX Information Resource Company
	Mavrakis Nikolaos	NYNEX Information Resource Company
	Piedra L	NYNEX Information Resource Company
1983	Vasallo C	New York Telephone
	Epicure Restrnt	New York Telephone
	Iglesis Evelyn	New York Telephone
	Llorente Fernando	New York Telephone

FINDINGS

<u>Year</u>	<u>Uses</u>	<u>Source</u>
1983	Manosalvas Orlando Jr	New York Telephone
	Mitropoulos Aris b	New York Telephone
	T & A AUTO REPR	New York Telephone
1976	Frousios Antonios	New York Telephone
	Bandera Saverio	New York Telephone
	Derise Louis	New York Telephone
	Epicure Restrnt	New York Telephone
	Izrieta Raul	New York Telephone
1970	Riano Aura Mrs	New York Telephone
	Gianatiempo Peter S	New York Telephone
	Derise Louis	New York Telephone
	Epicure Restrnt	New York Telephone
1967	Epicure Restrnt	New York Telephone
	Gianatiempo Peter S	New York Telephone
1962	Gianatiempo Peter S	New York Telephone Directory
	Epicure Restrnt	New York Telephone Directory
	Ramo Nathan	New York Telephone Directory
	Tierney Arthur F	New York Telephone Directory
	Zangara Vincent	New York Telephone Directory
1945	Novotny J lunch rm	New York Telephone
	Zangara B Miss	New York Telephone
1939	Novotny J lunch rm	New York Telephone Company
1934	Donds Frank Coroline auto mech	R. L. Polk & Co.
	Flood Claude mech	R. L. Polk & Co.
	Mourier Emily sten	R. L. Polk & Co.
	Mourier Margt bkbndr	R. L. Polk & Co.
	Mourier Wm Minnie	R. L. Polk & Co.
	Newell Arth N	R. L. Polk & Co.
	Newell Sarah A wid robt	R. L. Polk & Co.
	Newell Sebastian F	R. L. Polk & Co.
	Novotny Jos Robertina Webster Meat Mkt	R. L. Polk & Co.
	Pfeiffer Emma P	R. L. Polk & Co.
	Van Fossen Emma Mrs hsekpr	R. L. Polk & Co.

3203 37TH AVE

<u>Year</u>	<u>Uses</u>	<u>Source</u>
1970	Meyer Martha	New York Telephone

FINDINGS

3205 37TH AVE

<u>Year</u>	<u>Uses</u>	<u>Source</u>
1962	Fella Louis	New York Telephone Directory
1945	Franks Diner	New York Telephone
1939	Boulevard Diner	New York Telephone Company

3206 37TH AVE

<u>Year</u>	<u>Uses</u>	<u>Source</u>
2000	Michael F Olenick	Cole Information Services

3209 37TH AVE

<u>Year</u>	<u>Uses</u>	<u>Source</u>
1962	Womrath Bookshop & Library	New York Telephone Directory

3210 37TH AVE

<u>Year</u>	<u>Uses</u>	<u>Source</u>
2013	SARABANDA NIGHT CLUB	Cole Information Services
2005	Vargas Jaime	Hill-Donnelly Information Services
	Vargas Jaime	Hill-Donnelly Information Services
	Vargas 3aime v	Hill-Donnelly Information Services
	Sarabanda Night Club 1 R	Hill-Donnelly Information Services
2000	R Stores Inc	Cole Information Services
1991	Matsuda U S A Corp	NYNEX Information Resource Company
	General Ceramic Tile Distributors Inc	NYNEX Information Resource Company
1976	CHEMICAL TESTING CORP mfg chmst	New York Telephone
1970	CHEMICAL TESTING CORP mfg chmsts	New York Telephone
1967	CHEMICAL TESTING CORP Mfg chmsts	New York Telephone
1962	CHEMICAL TESTING C0P mfg chmsts	New York Telephone Directory
1945	Gugel Jessie E Mrs	New York Telephone
1934	Gugel Helen M Clk	R. L. Polk & Co.
	Gugel Wm E Jessie chauf	R. L. Polk & Co.
	Gugel Wm B May slsmn	R. L. Polk & Co.
	Gugel John ins agt	R. L. Polk & Co.

3215 37TH AVE

<u>Year</u>	<u>Uses</u>	<u>Source</u>
2005	Genovese Frank o	Hill-Donnelly Information Services
	DLAcquistions Ny LTD	Hill-Donnelly Information Services
1991	IPA	NYNEX Information Resource Company
1983	IPA	New York Telephone
	Glick Bkbndg Corp	New York Telephone

FINDINGS

<u>Year</u>	<u>Uses</u>	<u>Source</u>
1976	No Charge To Calling Party Ask Operator For Enterprise 6544	New York Telephone
	IPA	New York Telephone
	Glick Bkbridg Corp	New York Telephone
1970	Glick Bkbndg Corp	New York Telephone
	Furman Wolfson Co	New York Telephone
1967	Furman Wolfson Co	New York Telephone
1962	Mojud Co Inc bldg engr	New York Telephone Directory
1945	Photo Frame Co	New York Telephone
	Trucolor Dye Wks	New York Telephone
1939	Photo Frame Co	New York Telephone Company
1934	Continental Straw Dyers & Bleachers Corp Robt Fischer pres John De Paoli v pres W Binderman sec treas	R. L. Polk & Co.

3216 37TH AVE

<u>Year</u>	<u>Uses</u>	<u>Source</u>
2013	FORMULA MOTORSPORTS	Cole Information Services
2008	FORMULA GARAGE INC	Cole Information Services
2005	Formula Motorsports is	Hill-Donnelly Information Services
2000	Fonamla Mtrsprts	Cole Information Services
1991	Costikyan Preservation Centre	NYNEX Information Resource Company
	Formula Motortports	NYNEX Information Resource Company
	Porshop	NYNEX Information Resource Company
1983	COSTIKYAN CLNG & RESTORATION	New York Telephone
	Costikyan Preservation Centre	New York Telephone
	Kent Costikyan Inc	New York Telephone
1976	Kent Costikyan Inc	New York Telephone
1970	Kent Costikyan Inc	New York Telephone
1967	Kent Costikyan Inc	New York Telephone
1945	Crawford Door Co Inc	New York Telephone
1939	Cardairopoli Cecilia	New York Telephone Company
	Fisher Brass Inc	New York Telephone Company
	Fisher Sidney L b	New York Telephone Company
1934	Webster Garage Harry J Shipton Steph S	R. L. Polk & Co.

3217 37TH AVE

<u>Year</u>	<u>Uses</u>	<u>Source</u>
2005	Tialonas Winifred	Hill-Donnelly Information Services
	Hennessy A	Hill-Donnelly Information Services

FINDINGS

<u>Year</u>	<u>Uses</u>	<u>Source</u>
2000	Tom Zindle	Cole Information Services
	Gregory Niel	Cole Information Services

3219 37TH AVE

<u>Year</u>	<u>Uses</u>	<u>Source</u>
1939	Peters Benj	New York Telephone Company

3221 37TH AVE

<u>Year</u>	<u>Uses</u>	<u>Source</u>
2005	Elmaghrbi Mohamed	Hill-Donnelly Information Services
	Bindert BEileen	Hill-Donnelly Information Services
	Alvarado Cariota	Hill-Donnelly Information Services
	Vucebc Davor	Hill-Donnelly Information Services
	Vincent Caudio z	Hill-Donnelly Information Services
2000	Rasha Khodeir	Cole Information Services

3222 37TH AVE

<u>Year</u>	<u>Uses</u>	<u>Source</u>
2005	Goetz John	Hill-Donnelly Information Services

3223 37TH AVE

<u>Year</u>	<u>Uses</u>	<u>Source</u>
2005	Harris Seth	Hill-Donnelly Information Services
2000	Thomas Youngman	Cole Information Services

3225 37TH AVE

<u>Year</u>	<u>Uses</u>	<u>Source</u>
2005	Todirascu Marchidan Roxana	Hill-Donnelly Information Services
	Marchidan Alima	Hill-Donnelly Information Services
	Marchidan Julius 0718 728 2343 as	Hill-Donnelly Information Services
	Crainiduc	Hill-Donnelly Information Services

3231 37TH AVE

<u>Year</u>	<u>Uses</u>	<u>Source</u>
2005	Pantazi	Hill-Donnelly Information Services
2000	Mashak Mohamed	Cole Information Services
	Loula Pantazi	Cole Information Services

3233 37TH AVE

<u>Year</u>	<u>Uses</u>	<u>Source</u>
2005	Jocksa AM	Hill-Donnelly Information Services

FINDINGS

<u>Year</u>	<u>Uses</u>	<u>Source</u>
2000	Anna M Jock	Cole Information Services

3239 37TH AVE

<u>Year</u>	<u>Uses</u>	<u>Source</u>
2005	Shioshilos Maria 0 718 278 7121 as	Hill-Donnelly Information Services
2000	Maria Shioshilos	Cole Information Services

3245 37TH AVE

<u>Year</u>	<u>Uses</u>	<u>Source</u>
2005	Cannon C	Hill-Donnelly Information Services

3249 37TH AVE

<u>Year</u>	<u>Uses</u>	<u>Source</u>
2005	Fersedy Florica	Hill-Donnelly Information Services

3251 37TH AVE

<u>Year</u>	<u>Uses</u>	<u>Source</u>
2005	Garace Joseph 0718 932 7371 B	Hill-Donnelly Information Services

3255 37TH AVE

<u>Year</u>	<u>Uses</u>	<u>Source</u>
2000	Teddy Maldonado	Cole Information Services

38D

3074 38D

<u>Year</u>	<u>Uses</u>	<u>Source</u>
1934	Vogt Elizabeth wid Edw	R. L. Polk & Co.

38H

3106 38H

<u>Year</u>	<u>Uses</u>	<u>Source</u>
1934	Wolff Lester L Rose slsmn Mhn	R. L. Polk & Co.

38TH

3062 38TH

<u>Year</u>	<u>Uses</u>	<u>Source</u>
1939	Canary Lucy E Mrs	New York Telephone Company

FINDINGS

38TH AVE

2818 38TH AVE

<u>Year</u>	<u>Uses</u>	<u>Source</u>
2005	Multi Unit Address	Hill-Donnelly Information Services
	Blynn Jeremy	Hill-Donnelly Information Services
	Numbr 15 h Caceres Ada	Hill-Donnelly Information Services
	Numbr 12 h Castro Maria v	Hill-Donnelly Information Services
	Numbr 7 h Choudhury Shakera v	Hill-Donnelly Information Services
	Numbr 2 h Conception Milagros	Hill-Donnelly Information Services
	Hernandez Martin	Hill-Donnelly Information Services
	Jimenez Genaro Ignacio & Igna	Hill-Donnelly Information Services
	Paez Ed	Hill-Donnelly Information Services
2000	Numbr SHTiemo G A	Hill-Donnelly Information Services
	Apartments Sufia Akhter	Cole Information Services
	Jeremy Blynn	Cole Information Services
	M Concepcion	Cole Information Services
	Mana Diaz	Cole Information Services
	Zakir Hussain	Cole Information Services
	Andres Manzanares	Cole Information Services
1991	Alexander Norns	Cole Information Services
	Choudhury Iftekhar Ahmed	NYNEX Information Resource Company
	Leto Frank	NYNEX Information Resource Company
	Baique Victor	NYNEX Information Resource Company
	Casey Jas J	NYNEX Information Resource Company
	Chan H	NYNEX Information Resource Company
	Fong Yuk C	NYNEX Information Resource Company
1983	Tierno Angelo	NYNEX Information Resource Company
	Casey Jas J	New York Telephone
	Ciraolo J	New York Telephone
	Collier Jorge L	New York Telephone
	Diaz Maria	New York Telephone
	Lui Bun	New York Telephone
	Mariano Anthony	New York Telephone
	Tierno Angelo	New York Telephone
	Tierno Giuseppe	New York Telephone
	Troccoli Francesco	New York Telephone
1976	Gallagher John	New York Telephone
	Makas Paul	New York Telephone

FINDINGS

<u>Year</u>	<u>Uses</u>	<u>Source</u>
1976	Casey Jas J	New York Telephone
	Coletta Donate	New York Telephone
	Francis Rose M Mrs	New York Telephone
1970	Gallagher John	New York Telephone
	Gallo Louis L	New York Telephone
	Mino Jos	New York Telephone
	Pavone Lucia Mrs	New York Telephone
	Savino Jim	New York Telephone
	Scarola Vito	New York Telephone
	Troy Geo F	New York Telephone
1967	Bilbao J A	New York Telephone
	Casey Jas J	New York Telephone
	Ciraolo A	New York Telephone
	Costanzo Jack	New York Telephone
	Duffy M	New York Telephone
	Gallo Louis L	New York Telephone
	Mino Jos	New York Telephone
	Pavone Lucia Mrs	New York Telephone
	Popolizio Nick	New York Telephone
	Savino Jim	New York Telephone
	Scarola Vito	New York Telephone
	Gallagher John	New York Telephone
	Rava Mario	New York Telephone
1962	Gallagher John	New York Telephone Directory
	Spano Anthony	New York Telephone Directory
	Bilbao J A	New York Telephone Directory
	Casey Jas J	New York Telephone Directory
	Ciraolo A	New York Telephone Directory
	Costanzo Jack	New York Telephone Directory
	Duffy M	New York Telephone Directory
	Gallo Louis L	New York Telephone Directory
	Migliorini Marie Mrs	New York Telephone Directory
	Pavone Lucia Mrs	New York Telephone Directory
	Popolizio Nick	New York Telephone Directory
1945	Pascale Jack	New York Telephone
1939	Chisholm Jos	New York Telephone Company
	Dollard Agnes	New York Telephone Company
	Pascale Jack	New York Telephone Company

FINDINGS

<u>Year</u>	<u>Uses</u>	<u>Source</u>
1934	Consoli Marie barber	R. L. Polk & Co.
	Chisholm Jos Mary steward	R. L. Polk & Co.
	De Canio Danl jr Florence	R. L. Polk & Co.
	Eckhardt John Kate slsmn	R. L. Polk & Co.
	Foy Emmet wtchmn	R. L. Polk & Co.
	Foy Letritia wid Dominick mgr	R. L. Polk & Co.
	Izzo Benedist Veronica elev Starter Mhn	R. L. Polk & Co.
	Izzo Danl chauf	R. L. Polk & Co.
	Kuehn Otto L Katie mgr Kuehn Realty Co	R. L. Polk & Co.
	Leard Edwin May carp	R. L. Polk & Co.
	Maddix Fanchon E sten	R. L. Polk & Co.
	Mc Cabe John T lab	R. L. Polk & Co.
	Winfield Geo hlpr	R. L. Polk & Co.
	Winfield Harry wtchmn	R. L. Polk & Co.

2823 38TH AVE

<u>Year</u>	<u>Uses</u>	<u>Source</u>
2005	Georglou Costas	Hill-Donnelly Information Services

2827 38TH AVE

<u>Year</u>	<u>Uses</u>	<u>Source</u>
2005	h Tuccl Lucy Ao	Hill-Donnelly Information Services
2000	Nick Gravias	Cole Information Services
	Lucy Tucci	Cole Information Services

2829 38TH AVE

<u>Year</u>	<u>Uses</u>	<u>Source</u>
2005	Seligmann Daniel	Hill-Donnelly Information Services
1962	Allstadt J Mrs	New York Telephone Directory

2830 38TH AVE

<u>Year</u>	<u>Uses</u>	<u>Source</u>
2005	h Kaler Ram A	Hill-Donnelly Information Services
2000	Ram A Kaler	Cole Information Services

2831 38TH AVE

<u>Year</u>	<u>Uses</u>	<u>Source</u>
2005	No Current Listing	Hill-Donnelly Information Services

FINDINGS

2833 38TH AVE

<u>Year</u>	<u>Uses</u>	<u>Source</u>
2000	Simao Novais	Cole Information Services

2837 38TH AVE

<u>Year</u>	<u>Uses</u>	<u>Source</u>
2000	Richard Bush	Cole Information Services

2839 38TH AVE

<u>Year</u>	<u>Uses</u>	<u>Source</u>
2000	Maria Reyes	Cole Information Services

2840 38TH AVE

<u>Year</u>	<u>Uses</u>	<u>Source</u>
2000	2848 NP	Cole Information Services

2841 38TH AVE

<u>Year</u>	<u>Uses</u>	<u>Source</u>
2005	Jarett Richard	Hill-Donnelly Information Services

2845 38TH AVE

<u>Year</u>	<u>Uses</u>	<u>Source</u>
2005	Kavourias Stamatios	Hill-Donnelly Information Services
	Kavourias Maria	Hill-Donnelly Information Services

2846 38TH AVE

<u>Year</u>	<u>Uses</u>	<u>Source</u>
1970	Rousouli Constantin C	New York Telephone

2848 38TH AVE

<u>Year</u>	<u>Uses</u>	<u>Source</u>
2005	h Rahman Mohamed	Hill-Donnelly Information Services

2849 38TH AVE

<u>Year</u>	<u>Uses</u>	<u>Source</u>
2000	Jose A Donaire	Cole Information Services
	29TH ST INTS FROM	Cole Information Services

29-01 38TH AVE

<u>Year</u>	<u>Uses</u>	<u>Source</u>
1950	COCOANUT INN	New York Telephone

FINDINGS

29-05 38TH AVE

<u>Year</u>	<u>Uses</u>	<u>Source</u>
1950	PISAENO ARTHUR	New York Telephone

29-06 38TH AVE

<u>Year</u>	<u>Uses</u>	<u>Source</u>
1950	SOPCHECK MICHL W	New York Telephone
	SABINO JOS	New York Telephone
	FERGUSON DOROTHY M	New York Telephone
	MANETTA AUGUST	New York Telephone
	LAUCELLA ANGELA	New York Telephone
	KARWOSKI HENRY	New York Telephone
	IACONA PAUL	New York Telephone
	HERTZ MAE R MRS	New York Telephone
	TREPETA MAX	New York Telephone
	TRICARICO PAUL	New York Telephone
	MCCULLOUGH SOPHIE	New York Telephone

29-15 38TH AVE

<u>Year</u>	<u>Uses</u>	<u>Source</u>
1950	ASTORIA RUG CLEANERS INC	New York Telephone
	NORHADIAN GEO RUG CLNG	New York Telephone

29-16 38TH AVE

<u>Year</u>	<u>Uses</u>	<u>Source</u>
1950	SLABICKI MICHL RESTRNT	New York Telephone

29-19 38TH AVE

<u>Year</u>	<u>Uses</u>	<u>Source</u>
1950	DICKS SVCE STA	New York Telephone
	EL DORADO TRANSPORTATION CO	New York Telephone

2901 38TH AVE

<u>Year</u>	<u>Uses</u>	<u>Source</u>
1967	Cheethas Haven	New York Telephone
1962	Sports Inn	New York Telephone Directory
1945	Hackett J bar grill	New York Telephone
1939	Hackett Jos bar grill	New York Telephone Company
	Kriedman Marie Mrs b	New York Telephone Company
	Prepared Foods Co	New York Telephone Company

FINDINGS

2905 38TH AVE

<u>Year</u>	<u>Uses</u>	<u>Source</u>
2005	Valenzuela Michelle v718	Hill-Donnelly Information Services
2000	Rosa Granizo	Cole Information Services
	R Lopez	Cole Information Services
	Victor Martinez	Cole Information Services
1991	Rosell Luis	NYNEX Information Resource Company
	Rosell Luis	NYNEX Information Resource Company
	Rosell Maria	NYNEX Information Resource Company
	Rosell Maria	NYNEX Information Resource Company
	Rosell Maria	NYNEX Information Resource Company
1983	Maniatis Peter	New York Telephone
	Fernandez Maria	New York Telephone
	Fernandez Maria	New York Telephone
1967	Vasiladiotis Gus	New York Telephone
1962	Pisacano Arthur J	New York Telephone Directory
1934	Buchakian Anton Anna Kashan Carpet Cleaning Co	R. L. Polk & Co.

2906 38TH AVE

<u>Year</u>	<u>Uses</u>	<u>Source</u>
2005	h Guembes Sonia M Av	Hill-Donnelly Information Services
	h Karasek Alicja	Hill-Donnelly Information Services
	h Londono Blanca AV 718 786 4620 as	Hill-Donnelly Information Services
	Munos Manuel	Hill-Donnelly Information Services
	Vasquez Ana Ma v	Hill-Donnelly Information Services
2000	Apartments James Bailey	Cole Information Services
	C Bill Cholewk	Cole Information Services
	Emile Fenikowsk	Cole Information Services
	Michael Greenberg	Cole Information Services
	Andrzej Karasek	Cole Information Services
	Blanca Londono	Cole Information Services
	J Dorota Repnik	Cole Information Services
	Guillermo Roldan	Cole Information Services
	M Irena Sobkow	Cole Information Services
1991	Taranto Ricardo	NYNEX Information Resource Company
	Tierce Michel	NYNEX Information Resource Company
	Puszka Wm	NYNEX Information Resource Company
	Sopcheck Sam	NYNEX Information Resource Company
	Cross Lubi	NYNEX Information Resource Company

FINDINGS

<u>Year</u>	<u>Uses</u>	<u>Source</u>
1991	Goss Marek	NYNEX Information Resource Company
	Karasek Andrzej	NYNEX Information Resource Company
	Koprowska K	NYNEX Information Resource Company
	Maziukiewicz Dariusz	NYNEX Information Resource Company
1983	Paszkiewicz Zofia	New York Telephone
	Puszka Wm	New York Telephone
	Sopcheck Sam	New York Telephone
	Benitez Dolores	New York Telephone
	Brechun Yaroslawa	New York Telephone
	Glaziou Jean	New York Telephone
	Katsiouras Alexandros	New York Telephone
	Morello Leroy	New York Telephone
	Pusoka Mary T	New York Telephone
	Tierce Michel	New York Telephone
1976	Le Calve Henri E	New York Telephone
	Andre Richard	New York Telephone
	Ashbahian Georges	New York Telephone
	Glaziou Jean	New York Telephone
	Iacono Paul	New York Telephone
	Le Dour Raymond	New York Telephone
1970	Nikolos Geo	New York Telephone
	Puszka Wm	New York Telephone
	Samaras Teodoros	New York Telephone
	Sopcheck Sam	New York Telephone
	Carvelas George	New York Telephone
	Chatzinas Panaglotis	New York Telephone
	Ferguson Mary Mrs	New York Telephone
	Gabriel Matilde	New York Telephone
	Glaziou Jean	New York Telephone
	Hertz Mae R Mrs	New York Telephone
	Iacono Paul	New York Telephone
	Ferguson Mary Mrs	New York Telephone
1967	Hertz Mae R Mrs	New York Telephone
	Keit Barry J	New York Telephone
	LeParc Ambroise	New York Telephone
	Meniou Smaro	New York Telephone
	Schuck Gustave	New York Telephone
	Chorney Nancy	New York Telephone

FINDINGS

<u>Year</u>	<u>Uses</u>	<u>Source</u>
1967	Pappas Chrstphr	New York Telephone
	Puszka Wm	New York Telephone
	Samaras Teodoros	New York Telephone
	Soncheck Barbara	New York Telephone
1962	Abbene Louis	New York Telephone Directory
	Costello Anne M	New York Telephone Directory
	Ferguson Mary Mrs	New York Telephone Directory
	Iacono Paul	New York Telephone Directory
	Manetta August	New York Telephone Directory
	Chorney Nancy	New York Telephone Directory
	Hilliou Jos	New York Telephone Directory
	Pappas Chrstphr	New York Telephone Directory
	Puszka Wm	New York Telephone Directory
	Sopcheck Barbara	New York Telephone Directory
1945	Hertz Mae R Mrs	New York Telephone
1934	Buckley Hannah clk	R. L. Polk & Co.
	Edwards Wm Josephine lab	R. L. Polk & Co.
	Greichman Stalla	R. L. Polk & Co.
	Heaney Wm Elizabeth supt	R. L. Polk & Co.
	Jordan Gerturde slsmn Mhn	R. L. Polk & Co.
	Mollay Jas Margt taxi driver Mhn	R. L. Polk & Co.
	Oliveri John Margt chauf	R. L. Polk & Co.
	Pascale Dente Stella chauf	R. L. Polk & Co.
	Powell Robt Margt chief inspr	R. L. Polk & Co.
	Smith Curtis Anna slsmn	R. L. Polk & Co.
	Viclas Bessie wid John inspr	R. L. Polk & Co.

2910 38TH AVE

<u>Year</u>	<u>Uses</u>	<u>Source</u>
2013	EFTIS GROUP	Cole Information Services
	K M A GROUP	Cole Information Services
2008	KMA GROUP	Cole Information Services
2005	Global Force	Hill-Donnelly Information Services
	Kma Group	Hill-Donnelly Information Services
2000	Harrys Alignment	Cole Information Services
1991	MARBLE WRDL INC	NYNEX Information Resource Company
1970	AC AUTO GLASS CO	New York Telephone

FINDINGS

2914 38TH AVE

<u>Year</u>	<u>Uses</u>	<u>Source</u>
2013	TNT AUTO ELECTRIC	Cole Information Services
2005	K & M Auto Repairs I s	Hill-Donnelly Information Services
1991	Cera Cast Art Foundry Inc	NYNEX Information Resource Company
	Hudson Aluminum & Bronze Foundry	NYNEX Information Resource Company
1983	Al Astoria Aluminum & Bronze Foundry	New York Telephone
	Hudson Aluminum & Bronze Foundry	New York Telephone
1976	Hudson Aluminum & Bronze Foundry K	New York Telephone
1962	A One Astoria Aluminum & Bronze Foundry	New York Telephone Directory

2915 38TH AVE

<u>Year</u>	<u>Uses</u>	<u>Source</u>
2013	DAYTONA AUTO REPAIR & BODY	Cole Information Services
	JOHNS KOSMOS AUTOMOBILE REPAIR	Cole Information Services
	1 A LOCKSMITH & FLAT FIX 24 HRS	Cole Information Services
	GREENOW PRODUCTIONS LLC	Cole Information Services
2005	Daytona Auto Repair & Body	Hill-Donnelly Information Services
2000	Johns Ksms At Rpr	Cole Information Services
1983	Abajian M M carpet clng	New York Telephone
	Astoria Carpet Cleanrs	New York Telephone
	ASTORIA RUG CLEANERS INC	New York Telephone
	Balbalian & Co rug clng	New York Telephone
	Forest Hills Rug & Carpet Clng Co	New York Telephone
	HAYAT CARPET CLNG CO INC	New York Telephone
	Kamboorian H & Co	New York Telephone
	Norhadian Geo rug clng	New York Telephone
	Pattison Bolson Rug Svce Inc	New York Telephone
	L & E Carpet Clng Co	New York Telephone
1976	Kamboorian H & Co	New York Telephone
	L & E Carpet Clng Co	New York Telephone
	Abajian M M carpet clng	New York Telephone
	Astoria Carpet Cleanrs	New York Telephone
	ASTORIA RUG CLEANERS INC	New York Telephone
	BALBALIAN & CO rug clng	New York Telephone
	Forest Hills Rug & Carpet Clng Co	New York Telephone
	HAYAT CARPET CLNG CO INC	New York Telephone
1970	Astoria Carpt Cleanrs	New York Telephone
	ASTORIA RUG CLEANRS INC	New York Telephone

FINDINGS

<u>Year</u>	<u>Uses</u>	<u>Source</u>
1970	BALBALIAN & CO rug clng	New York Telephone
	Norhadian Geo rug clng	New York Telephone
1967	Astoria Carpt Cleanrs	New York Telephone
	ASTORIA RUG CLEANERS INC	New York Telephone
1962	ASTORIA CARPT CLEANRS	New York Telephone Directory
	ASTORIA RUG CLEANERS INC	New York Telephone Directory
	NORHADIAN GEO rug clng	New York Telephone Directory
1945	Kashan Carpet Cleaning Co Inc	New York Telephone
	Messia H & Co crpt clng	New York Telephone
1939	Kashan Carpet Cleaning Co Inc	New York Telephone Company
	Keyishian N & Son rug clnrs	New York Telephone Company
1934	Kashan Carpet Cleaning Co RTN Anton & Souren Buchakian	R. L. Polk & Co.
	Keyishian N rug clnr	R. L. Polk & Co.

2916 38TH AVE

<u>Year</u>	<u>Uses</u>	<u>Source</u>
2013	INSPIRATIONS OF GOLD	Cole Information Services
2005	No Current Listing	Hill-Donnelly Information Services
2000	E Oliveir	Cole Information Services
	Inspirations Gold	Cole Information Services
1983	Paul & Chris Auto Body Shop	New York Telephone
1967	Gallagher Wm F elec contr	New York Telephone
1945	Slabicki Michl	New York Telephone
1934	Lupton Jack Marles baker	R. L. Polk & Co.
	Lupton Maria Lupton & DAVie	R. L. Polk & Co.
	Lupton & Davis TN : Maria Lupton restr	R. L. Polk & Co.

2919 38TH AVE

<u>Year</u>	<u>Uses</u>	<u>Source</u>
2013	38 AVE TOWING & FLAT FIX 24 HRS	Cole Information Services
2000	30TH ST INTS FROM	Cole Information Services
	Big Blue Trading	Cole Information Services
1983	Pete Auto Glass Co	New York Telephone
1934	Buchakian Vahan Hermine gas and oil	R. L. Polk & Co.

30-04 38TH AVE

<u>Year</u>	<u>Uses</u>	<u>Source</u>
1950	SCHIRE LAWRENCE D	New York Telephone

FINDINGS

30-08 38TH AVE

<u>Year</u>	<u>Uses</u>	<u>Source</u>
1950	BRUNO FRANA	New York Telephone
	ODERWALD MARGARET	New York Telephone
	BRUNO STEPHEN MD	New York Telephone

30-10 38TH AVE

<u>Year</u>	<u>Uses</u>	<u>Source</u>
1950	LORDL PATSY	New York Telephone

30-16 38TH AVE

<u>Year</u>	<u>Uses</u>	<u>Source</u>
1950	LA VALLE ANTONIO	New York Telephone
	RICCARDELLO MATTHEW	New York Telephone

3002 38TH AVE

<u>Year</u>	<u>Uses</u>	<u>Source</u>
1939	Birdsall Wm rubbish removal	New York Telephone Company
1934	Bennett Anthony porter	R. L. Polk & Co.
	Kehoe Dennis Mary firemn	R. L. Polk & Co.

3003 38TH AVE

<u>Year</u>	<u>Uses</u>	<u>Source</u>
2013	HELENS COFFEE SHOP	Cole Information Services
	38TH AVE SEWER & DRAIN	Cole Information Services
2008	HELENS COFFEE SHOP	Cole Information Services
	LIC CAFE LLC	Cole Information Services
2005	Mtnxb General Construction	Hill-Donnelly Information Services
	Helens Coffee Shop 1 R	Hill-Donnelly Information Services
2000	Helens Coffee Shop	Cole Information Services
	M & H Inc	Cole Information Services
	Satellite Rstrnts	Cole Information Services
	Allan Krdc Dctml	Cole Information Services

3004 38TH AVE

<u>Year</u>	<u>Uses</u>	<u>Source</u>
2005	No Current Listing	Hill-Donnelly Information Services
1970	Giacomello Osvaldo	New York Telephone
1962	Ricciardello Thos	New York Telephone Directory
1939	Sapienza Frank	New York Telephone Company
1934	Sapienza Frank L Nettie electn	R. L. Polk & Co.

FINDINGS

3005 38TH AVE

<u>Year</u>	<u>Uses</u>	<u>Source</u>
2013	TRANSBRASIL CAR SVCE INC	Cole Information Services
	FLEISCH JEFFERY	Cole Information Services
	OLYMPIC MAINTENANCE INC	Cole Information Services
	VASILLIOS APOSTOLATOS	Cole Information Services
2008	OLYMPIC MAINTENANCE INC	Cole Information Services
	APOSTOLATE CPA PLLC	Cole Information Services
	LOTUS FLOWERS IMPURITIES EXPERTS	Cole Information Services
	OMEGA BROKERAGE INC	Cole Information Services
	EXCELSA RESTORATION WATERPROOFING	Cole Information Services
	VASILLIOS APOSTOLATE	Cole Information Services
2005	Vasillios Apostolatos v	Hill-Donnelly Information Services
	h Fleisch Jeffery	Hill-Donnelly Information Services
	Avila Luis v	Hill-Donnelly Information Services
	Apostolatos Vasilios p	Hill-Donnelly Information Services
2000	Fleisch Jeffrey	Cole Information Services
	Fleisch Jeffery	Cole Information Services
	Apostolatos VsIs	Cole Information Services
1991	Capital Car Svce	NYNEX Information Resource Company
	Mercadinho Brasileiro	NYNEX Information Resource Company
	Brastur Inc	NYNEX Information Resource Company
	ANGELA E BETO BEZERRY	NYNEX Information Resource Company
	Transbrasil Car Svce Inc	NYNEX Information Resource Company
1983	Ariston Svce Sta	New York Telephone
1976	Ariston Svce Sta	New York Telephone
1970	Lopez M b	New York Telephone
1967	Toms Svce Cntr	New York Telephone

3006 38TH AVE

<u>Year</u>	<u>Uses</u>	<u>Source</u>
2005	LI Wholesales Carpets i	Hill-Donnelly Information Services
2000	Whisls Crpts	Cole Information Services

3008 38TH AVE

<u>Year</u>	<u>Uses</u>	<u>Source</u>
2005	h Da Silva Geraldo	Hill-Donnelly Information Services
	h Morals Ronaldo	Hill-Donnelly Information Services
	Pacova Gilcelina v	Hill-Donnelly Information Services

FINDINGS

<u>Year</u>	<u>Uses</u>	<u>Source</u>
2005	Ruiz Jesus	Hill-Donnelly Information Services
2000	Geraldo Da Silv	Cole Information Services
	Dalva N Melo	Cole Information Services
	Ronaldo Moraes	Cole Information Services
	Gilcelina Pacov	Cole Information Services
1991	Cunningham Frank V	NYNEX Information Resource Company
	Dineen Joseph	NYNEX Information Resource Company
	Hinden Todd	NYNEX Information Resource Company
	Lordi Anthony C	NYNEX Information Resource Company
	Simmonds Scott	NYNEX Information Resource Company
	Simmones L	NYNEX Information Resource Company
1983	Bartolomei Micheal	New York Telephone
	Gronwald D C	New York Telephone
	Gronwald William H	New York Telephone
	Lordi Anthony C	New York Telephone
	Gronwald William H	New York Telephone
1976	Bruno Frank	New York Telephone
1970	Bruno Frank	New York Telephone
1967	Bruno Frank	New York Telephone
1962	Bruno D Frank	New York Telephone Directory
	Tiernan Frank J	New York Telephone Directory
1945	Bruno Frank	New York Telephone
1939	Bruno Frank btchr	New York Telephone Company
1934	Bruno Betty	R. L. Polk & Co.
	Bruno Frank Jennie ret meats	R. L. Polk & Co.
	Bruno Sadie	R. L. Polk & Co.
	De Vanna Steph	R. L. Polk & Co.
	Masiello Pasquale Raeffeala bootblk	R. L. Polk & Co.
	Scalelone Ernest	R. L. Polk & Co.

3010 38TH AVE

<u>Year</u>	<u>Uses</u>	<u>Source</u>
2013	QUALITY SERVICES FOR THE AUTISM COMM	Cole Information Services
2005	Sodhbans Maninder	Hill-Donnelly Information Services
	H Sodhbans Maninder A718	Hill-Donnelly Information Services
2000	Maninder Sodhbans	Cole Information Services
	Maninder Sodhbans	Cole Information Services
1991	Sodhbans Maninder	NYNEX Information Resource Company

FINDINGS

<u>Year</u>	<u>Uses</u>	<u>Source</u>
1991	Sodhbans Maninder	NYNEX Information Resource Company
1983	Sodhbans Maninder	New York Telephone
	Sodhbans Maninder	New York Telephone
1967	Riccardello Matthew	New York Telephone
1934	Lordi Susan	R. L. Polk & Co.
	Lordi Viola slsw	R. L. Polk & Co.
	Lordi Salvatore	R. L. Polk & Co.
	Lordi Geo ice hlpr	R. L. Polk & Co.
	Lordi Passuale Marie ice dlr	R. L. Polk & Co.

3011 38TH AVE

<u>Year</u>	<u>Uses</u>	<u>Source</u>
1983	Rothschild Studios phtoghrs	New York Telephone

3015 38TH AVE

<u>Year</u>	<u>Uses</u>	<u>Source</u>
2013	CHEMIST SHOP 30	Cole Information Services
	PERFECT PARTIES BY ROBIN	Cole Information Services
	BACKSTAGE PRODUCTIONS INC	Cole Information Services
	GRAHAM MARK ATTY	Cole Information Services
2005	Air Tech Kooling	Hill-Donnelly Information Services
	Perfect Parties By Robin	Hill-Donnelly Information Services
2000	Air Tech Kontrol	Cole Information Services
	Air Tech Kooling	Cole Information Services
	Universal Staple	Cole Information Services
1991	Pem Electric	NYNEX Information Resource Company

3016 38TH AVE

<u>Year</u>	<u>Uses</u>	<u>Source</u>
2005	h Mejia Ramiro o	Hill-Donnelly Information Services
	Neto Jose Lacitro v	Hill-Donnelly Information Services
	Rosa Adalton v	Hill-Donnelly Information Services
	h Simone N A	Hill-Donnelly Information Services
2000	Mohamad Z Bazzi	Cole Information Services
	Ramiro Mej	Cole Information Services
	Valentino Simone	Cole Information Services
	Rodrigues M Soares	Cole Information Services
1991	Lam Duc	NYNEX Information Resource Company
	Loraine Roxanne	NYNEX Information Resource Company

FINDINGS

<u>Year</u>	<u>Uses</u>	<u>Source</u>
1991	Simone Valentino	NYNEX Information Resource Company
1983	Lam Duc	New York Telephone
	Luu Lam Tap	New York Telephone
	Simone Valentine	New York Telephone
1976	Chow Kam Hung	New York Telephone
	Hajdukiewicz Frances	New York Telephone
	La Valle Antonio	New York Telephone
1970	Hajdukiewicz Frances	New York Telephone
	La Valle Antonio	New York Telephone
	Simone Valentino	New York Telephone
1967	Choras D	New York Telephone
	Hajdukiewicz Frances	New York Telephone
	LaValle Antonio	New York Telephone
	Simone Valentino	New York Telephone
1962	Doyle Rose Marie	New York Telephone Directory
	La Valle Antonio	New York Telephone Directory
	Lordi Anthony C	New York Telephone Directory
	Riccardello Matthew	New York Telephone Directory
	Vicina Social Club Inc	New York Telephone Directory
	Conte Frances	New York Telephone Directory
1945	De Stefano Nick	New York Telephone
1939	Cabrol Adrien	New York Telephone Company
1934	OTOole Peter Julia eng	R. L. Polk & Co.
	Grealy Jas Nora agt	R. L. Polk & Co.
	Fay Michl wtchmn	R. L. Polk & Co.
	Cannova Lucille bkpr Genovese Bros Inc	R. L. Polk & Co.
	Cangro Jacob Teresa mailer	R. L. Polk & Co.
	OTOole Peter jr plmbrs hlpr	R. L. Polk & Co.
	Rogers Mary	R. L. Polk & Co.

3024 38TH AVE

<u>Year</u>	<u>Uses</u>	<u>Source</u>
2005	Ruppel Larry	Hill-Donnelly Information Services

3029 38TH AVE

<u>Year</u>	<u>Uses</u>	<u>Source</u>
2005	Eng Chui	Hill-Donnelly Information Services
2000	Chui Eng	Cole Information Services

FINDINGS

3034 38TH AVE

<u>Year</u>	<u>Uses</u>	<u>Source</u>
2000	A Klimathianos	Cole Information Services
	A Klimathianos	Cole Information Services

3040 38TH AVE

<u>Year</u>	<u>Uses</u>	<u>Source</u>
2005	Zic	Hill-Donnelly Information Services

3043 38TH AVE

<u>Year</u>	<u>Uses</u>	<u>Source</u>
2000	Kurt Gardiner	Cole Information Services

3044 38TH AVE

<u>Year</u>	<u>Uses</u>	<u>Source</u>
2005	Narvaez Hemando	Hill-Donnelly Information Services

3045 38TH AVE

<u>Year</u>	<u>Uses</u>	<u>Source</u>
2005	Henry Vincent J	Hill-Donnelly Information Services
	Horafas Alexandra	Hill-Donnelly Information Services
2000	Alexandra Horafas	Cole Information Services

3049 38TH AVE

<u>Year</u>	<u>Uses</u>	<u>Source</u>
2005	Manga	Hill-Donnelly Information Services
2000	Bektra Mangas	Cole Information Services

3050 38TH AVE

<u>Year</u>	<u>Uses</u>	<u>Source</u>
2005	Petruso Vincent	Hill-Donnelly Information Services
	Kovan Sandra	Hill-Donnelly Information Services
2000	Sandra Kovan	Cole Information Services

3051 38TH AVE

<u>Year</u>	<u>Uses</u>	<u>Source</u>
2005	Singh Brinder v	Hill-Donnelly Information Services

3057 38TH AVE

<u>Year</u>	<u>Uses</u>	<u>Source</u>
1983	Wisniewski Edw	New York Telephone

FINDINGS

3061 38TH AVE

<u>Year</u>	<u>Uses</u>	<u>Source</u>
2005	h Florin Ionascu	Hill-Donnelly Information Services

3063 38TH AVE

<u>Year</u>	<u>Uses</u>	<u>Source</u>
2005	Moros	Hill-Donnelly Information Services

3069 38TH AVE

<u>Year</u>	<u>Uses</u>	<u>Source</u>
2005	Silvestros Mike	Hill-Donnelly Information Services
	Kokkinos George	Hill-Donnelly Information Services

3071 38TH AVE

<u>Year</u>	<u>Uses</u>	<u>Source</u>
2005	Efraim Andreas	Hill-Donnelly Information Services

3075 38TH AVE

<u>Year</u>	<u>Uses</u>	<u>Source</u>
2005	Floch Gildas v	Hill-Donnelly Information Services

3078 38TH AVE

<u>Year</u>	<u>Uses</u>	<u>Source</u>
2005	Lee James	Hill-Donnelly Information Services
	Guerrero Gliadys	Hill-Donnelly Information Services
2000	Ivo Medic	Cole Information Services
	James Lee	Cole Information Services

3081 38TH AVE

<u>Year</u>	<u>Uses</u>	<u>Source</u>
2000	3083 NP	Cole Information Services

3090 38TH AVE

<u>Year</u>	<u>Uses</u>	<u>Source</u>
2005	h Dass Lashman	Hill-Donnelly Information Services
2000	Lashman Dass	Cole Information Services

3091 38TH AVE

<u>Year</u>	<u>Uses</u>	<u>Source</u>
2013	MENSCH BARRY DDS	Cole Information Services
2008	STEINWAY PEDIATRICS	Cole Information Services
	CHAMUDES OSCAR	Cole Information Services

FINDINGS

<u>Year</u>	<u>Uses</u>	<u>Source</u>
2008	MENSCH BARRY	Cole Information Services
2005	No Current Listing	Hill-Donnelly Information Services
2000	Chmds Oscr MD Ofc	Cole Information Services
1962	Residence	New York Telephone Directory
	Lanza Silvio A	New York Telephone Directory
	Lanza Vito F Iwyr	New York Telephone Directory

3093 38TH AVE

<u>Year</u>	<u>Uses</u>	<u>Source</u>
2000	31ST ST INTS FROM	Cole Information Services

31-04 38TH AVE

<u>Year</u>	<u>Uses</u>	<u>Source</u>
1950	DI CANIO DANL A	New York Telephone

31-05 38TH AVE

<u>Year</u>	<u>Uses</u>	<u>Source</u>
1950	UNIVERSAL SERVICE STATION	New York Telephone
	UNIVERSAL AUTO RADIATR REPR CO	New York Telephone

31-06 38TH AVE

<u>Year</u>	<u>Uses</u>	<u>Source</u>
1950	JACKSON TOOL CO AUTO & INDUSTRIAL TOOLS	New York Telephone

31-14 38TH AVE

<u>Year</u>	<u>Uses</u>	<u>Source</u>
1950	MANDLA ANTHONY	New York Telephone

31-18 38TH AVE

<u>Year</u>	<u>Uses</u>	<u>Source</u>
1950	CITRUS BOWL INC FRUITS & JUICES	New York Telephone

3101 38TH AVE

<u>Year</u>	<u>Uses</u>	<u>Source</u>
2005	New Age Intimates	Hill-Donnelly Information Services

3104 38TH AVE

<u>Year</u>	<u>Uses</u>	<u>Source</u>
2005	h Papachristos BEleftherios	Hill-Donnelly Information Services
2000	E Papachristos	Cole Information Services

FINDINGS

<u>Year</u>	<u>Uses</u>	<u>Source</u>
1991	Papachristos Eleftherios	NYNEX Information Resource Company
1983	Papahristos Eiestarios	New York Telephone
1970	Mayer Ann	New York Telephone
1967	Mayer Ann	New York Telephone
1962	Mayer Ann	New York Telephone Directory
1939	Mandia Chas J grocry	New York Telephone Company
1934	Mandia Chas	R. L. Polk & Co.
	Mandia Josephine	R. L. Polk & Co.
	Mandia Raphael Antonette fruit ret	R. L. Polk & Co.
	Mandia Roger	R. L. Polk & Co.

3105 38TH AVE

<u>Year</u>	<u>Uses</u>	<u>Source</u>
2013	ZAD SERVICE STATION	Cole Information Services
2008	ZA & D SERVICE STATION	Cole Information Services
2005	Zad Svc Station	Hill-Donnelly Information Services
2000	Zad Svc Station	Cole Information Services
1991	Maurice Auto Reprs Inc	NYNEX Information Resource Company
1983	A K LEASE A TRUCK INC	New York Telephone
	A K LEASE A TRUCK INC	New York Telephone
	Desio Joseph	New York Telephone
	Universal Svce Sta	New York Telephone
	Universal Svce Sta	New York Telephone
1976	A OK LEASE A RUCK INC	New York Telephone
1970	A OK Lease A Truck Inc	New York Telephone
	Universal Svce Sta	New York Telephone
	Universal Svce Sta	New York Telephone
1967	A Ok Lease A Truck Inc	New York Telephone
	Universal Svce Sta	New York Telephone
	Universal Svce Sta	New York Telephone
1962	AC AUTO GLASS CO	New York Telephone Directory

3106 38TH AVE

<u>Year</u>	<u>Uses</u>	<u>Source</u>
2013	J & B TIRE SHOP	Cole Information Services
	ASTORIA HOME REALTY INC	Cole Information Services
	MEGA UPHOLSTERY CORP	Cole Information Services
2008	MEGA UPHOLSTERY CORP	Cole Information Services
	J & B TIRE SHOP	Cole Information Services

FINDINGS

<u>Year</u>	<u>Uses</u>	<u>Source</u>
2005	J&B Tire Shop	Hill-Donnelly Information Services
	G & B Tire Shop Inc I R 718 707 0671 a	Hill-Donnelly Information Services
	Ardila Luis C	Hill-Donnelly Information Services
2000	J & B Tire Shop	Cole Information Services
1991	Rivera Alberto	NYNEX Information Resource Company
1983	Varghese Chacko T	New York Telephone
1976	Kollias Eias	New York Telephone
1970	DiSaverio Donato	New York Telephone
	Caruso Devies Corp	New York Telephone
1962	Mandia Ralph	New York Telephone Directory
	Sanums Inc	New York Telephone Directory
1945	Mandia Chas J rl est	New York Telephone
1939	Johns D magnto shp	New York Telephone Company
1934	Johns DAvid Dora battery dlr	R. L. Polk & Co.

3107 38TH AVE

<u>Year</u>	<u>Uses</u>	<u>Source</u>
2013	ARISAM INC	Cole Information Services
2008	A1 AUTO BODY	Cole Information Services
2005	Luanas Limo	Hill-Donnelly Information Services
2000	Brnu Jose	Cole Information Services
	A 1 Auto Body	Cole Information Services
1991	UNIVERSAL AUTO BODY & RADIATR REPR CO	NYNEX Information Resource Company
1983	UNIVERSAL AUTOBODY & RADIATR REPR CO	New York Telephone
1976	Coan Thomas	New York Telephone
1970	UNIVER SAL AUTO BODY & RADIATR REPR CO	New York Telephone
1967	Universal Auto Body & Radiatr Repr Co	New York Telephone
1962	UNIVERSAL AUTO BODY & RADIATR REPR CO	New York Telephone Directory
1939	Jewel Svce Sta	New York Telephone Company
1934	Boulevard Gas Station Inc NY Nathan Badiner pres treas Celia Badiner v pres sec	R. L. Polk & Co.
	Badiner Nathan Celia pres treas Blvd Gas Sta Inc	R. L. Polk & Co.
	Badiner Jacob S	R. L. Polk & Co.
	Badiner Celia Mrs v pres sec Blvd Gas Sta Inc	R. L. Polk & Co.

FINDINGS

3109 38TH AVE

<u>Year</u>	<u>Uses</u>	<u>Source</u>
1934	General Auto Painting John J Murphy Jack Cudequest	R. L. Polk & Co.

3111 38TH AVE

<u>Year</u>	<u>Uses</u>	<u>Source</u>
2000	Maria E Cardus	Cole Information Services

3114 38TH AVE

<u>Year</u>	<u>Uses</u>	<u>Source</u>
2013	L & E P REALTY CORP	Cole Information Services
2005	L & Ep Realty Corp i F 718 361 7380 o	Hill-Donnelly Information Services
	Kwan Pak Ha	Hill-Donnelly Information Services
	h Ambrose Ari	Hill-Donnelly Information Services
2000	L & Realty Corp	Cole Information Services
	Ari Ambrose	Cole Information Services
1983	Cando Luis	New York Telephone
1976	Gallo Antonio	New York Telephone
1970	Conroy Edw J	New York Telephone
1962	Abatangelo Frank	New York Telephone Directory
1945	Sunny Valley Winery Inc	New York Telephone
1939	Brennan V	New York Telephone Company
1934	Monaco Jas clk	R. L. Polk & Co.
	Monaco Anthony student	R. L. Polk & Co.
	Fox Arth B Irene V hlpr	R. L. Polk & Co.
	De Carnts Frank Margt mach opr Mhn	R. L. Polk & Co.
	Monaco John Mary barber	R. L. Polk & Co.

3115 38TH AVE

<u>Year</u>	<u>Uses</u>	<u>Source</u>
2005	n Yu Nuo Ya	Hill-Donnelly Information Services
2000	Lorina Martnez	Cole Information Services

3116 38TH AVE

<u>Year</u>	<u>Uses</u>	<u>Source</u>
2005	Anastasiou Stavros	Hill-Donnelly Information Services

3117 38TH AVE

<u>Year</u>	<u>Uses</u>	<u>Source</u>
2013	SUPREME GLASS COMPANY	Cole Information Services

FINDINGS

<u>Year</u>	<u>Uses</u>	<u>Source</u>
2008	SUPREME GLASS CO	Cole Information Services
2005	Supreme Glass Co 2 718 247 3967 o	Hill-Donnelly Information Services
2000	Blava Machine Prod	Cole Information Services
1991	Blava Machine Prod	NYNEX Information Resource Company
1983	Blava Machine Prod	New York Telephone
1976	Crown Wallcovering Corp gen ofc	New York Telephone
1970	Crown Wallcovering Corp gen ofc	New York Telephone
	Lambretta Div	New York Telephone
1967	Lambretta Div	New York Telephone
	LAMBRETTA DIV NNOCENTI CORP	New York Telephone
1962	Innocenti Corp tech & parts dept	New York Telephone Directory
	Innocenti Corp Lambretta Div	New York Telephone Directory
	LAMBRETTA DIV INNOCENTI CORP	New York Telephone Directory
	Lambretta Div Innocenti Corp	New York Telephone Directory

3118 38TH AVE

<u>Year</u>	<u>Uses</u>	<u>Source</u>
2013	BARNELAP INDUSTRIES INC	Cole Information Services
2008	BARNELAP INDUSTRIES INC	Cole Information Services
	OBENA SUPPLY CO INC	Cole Information Services
	40 WEST 95 CORP	Cole Information Services
2005	Obena Supply Co	Hill-Donnelly Information Services
	Gibarry Trading Corp	Hill-Donnelly Information Services
2000	Gibarry Trade Corp	Cole Information Services
	Gibarry Trade Corp	Cole Information Services
	Brnlp Indstrs Inc	Cole Information Services
	Obena Supl Co	Cole Information Services
1991	Barnelap Industries Inc	NYNEX Information Resource Company
	Obena Supl Co	NYNEX Information Resource Company
	Gibarry Trading Corp	NYNEX Information Resource Company
	Gibarry Trading Corp	NYNEX Information Resource Company
1983	VENDOLA CONCESSIONS INC	New York Telephone
1962	VENDOLA CONCESSIONS INC	New York Telephone Directory
1945	Pegno Angelo rock drilng & blasing	New York Telephone
	Concrete Cutting Co of America	New York Telephone
	Accurate Concrete Breaking Co	New York Telephone

FINDINGS

3124 38TH AVE

<u>Year</u>	<u>Uses</u>	<u>Source</u>
2000	Anna Kapust	Cole Information Services

3128 38TH AVE

<u>Year</u>	<u>Uses</u>	<u>Source</u>
2005	h Kelly Mickey	Hill-Donnelly Information Services

3130 38TH AVE

<u>Year</u>	<u>Uses</u>	<u>Source</u>
2005	h Micari John AV	Hill-Donnelly Information Services

3134 38TH AVE

<u>Year</u>	<u>Uses</u>	<u>Source</u>
2005	Shah Syeda Jebeen S	Hill-Donnelly Information Services

3140 38TH AVE

<u>Year</u>	<u>Uses</u>	<u>Source</u>
2005	Rupchand Krishna	Hill-Donnelly Information Services

3142 38TH AVE

<u>Year</u>	<u>Uses</u>	<u>Source</u>
2005	h Moran Enrique	Hill-Donnelly Information Services

3149 38TH AVE

<u>Year</u>	<u>Uses</u>	<u>Source</u>
2005	Campana N	Hill-Donnelly Information Services
2000	Carlos Vargas	Cole Information Services
	Charles Ferreir	Cole Information Services

3150 38TH AVE

<u>Year</u>	<u>Uses</u>	<u>Source</u>
1967	Murphy John C	New York Telephone

3152 38TH AVE

<u>Year</u>	<u>Uses</u>	<u>Source</u>
2005	Ahmad Maqsood	Hill-Donnelly Information Services
2000	Maqsood Ahmad	Cole Information Services
	Maqsood Ahmad	Cole Information Services

FINDINGS

3153 38TH AVE

<u>Year</u>	<u>Uses</u>	<u>Source</u>
2005	Murphy Caroline & Thomas	Hill-Donnelly Information Services

3154 38TH AVE

<u>Year</u>	<u>Uses</u>	<u>Source</u>
2005	Cruz Nivea	Hill-Donnelly Information Services

OLD RIDGE RD

37-51 OLD RIDGE RD

<u>Year</u>	<u>Uses</u>	<u>Source</u>
1950	HAYES RICH D	New York Telephone

FINDINGS

TARGET PROPERTY: ADDRESS NOT IDENTIFIED IN RESEARCH SOURCE

The following Target Property addresses were researched for this report, and the addresses were not identified in the research source.

Address Researched

3711 30th Street

Address Not Identified in Research Source

1996, 1976, 1970, 1967, 1962, 1950, 1945, 1939, 1934, 1922

ADJOINING PROPERTY: ADDRESSES NOT IDENTIFIED IN RESEARCH SOURCE

The following Adjoining Property addresses were researched for this report, and the addresses were not identified in research source.

Address Researched

2801 37TH AVE

2803 37TH AVE

2805 37TH AVE

2807 37TH AVE

2809 37TH AVE

2810 37TH AVE

2810 37TH AVE

2811 37TH AVE

2813 37TH AVE

2814 37TH AVE

2817 37TH AVE

2818 38TH AVE

2820 37TH AVE

2821 37TH AVE

2823 38TH AVE

2827 37TH AVE

2827 38TH AVE

2829 38TH AVE

Address Not Identified in Research Source

2013, 2008, 2005, 2000, 1996, 1991, 1983, 1976, 1970, 1967, 1962, 1950, 1922

2013, 2008, 2005, 2000, 1996, 1991, 1983, 1976, 1970, 1967, 1962, 1950, 1945, 1939, 1922

2013, 2008, 1996, 1991, 1983, 1976, 1970, 1967, 1950, 1945, 1939, 1934, 1922

2013, 2008, 2005, 2000, 1996, 1991, 1983, 1976, 1970, 1967, 1962, 1950, 1939, 1922

2013, 2008, 2005, 2000, 1996, 1991, 1983, 1976, 1970, 1967, 1962, 1950, 1939, 1922

2013, 2008, 1996, 1950, 1945, 1939, 1934, 1922

2005, 2000, 1996, 1991, 1983, 1976, 1970, 1967, 1962, 1950, 1945, 1939, 1934, 1922

2013, 2008, 2005, 2000, 1996, 1991, 1983, 1976, 1970, 1967, 1962, 1950, 1945, 1939, 1922

2013, 2008, 2005, 2000, 1996, 1991, 1983, 1976, 1970, 1967, 1962, 1950, 1939, 1922

2013, 2008, 1996, 1991, 1983, 1976, 1970, 1967, 1962, 1950, 1945, 1939, 1934, 1922

2013, 2008, 2005, 2000, 1996, 1991, 1983, 1976, 1970, 1967, 1962, 1950, 1945, 1939, 1922

2013, 2008, 1996, 1950, 1922

2013, 2008, 1996, 1991, 1983, 1976, 1970, 1967, 1962, 1950, 1939, 1934, 1922

2013, 2008, 2005, 1996, 1991, 1983, 1976, 1970, 1967, 1962, 1950, 1945, 1939, 1922

2013, 2008, 2000, 1996, 1991, 1983, 1976, 1970, 1967, 1962, 1950, 1945, 1939, 1934, 1922

2013, 2008, 2005, 1996, 1991, 1983, 1976, 1970, 1967, 1950, 1945, 1939, 1934, 1922

2013, 2008, 1996, 1991, 1983, 1976, 1970, 1967, 1962, 1950, 1945, 1939, 1934, 1922

2013, 2008, 2000, 1996, 1991, 1983, 1976, 1970, 1967, 1950, 1945, 1939, 1934, 1922

FINDINGS

Address Researched

Address Not Identified in Research Source

2830 38TH AVE	2013, 2008, 1996, 1991, 1983, 1976, 1970, 1967, 1962, 1950, 1945, 1939, 1934, 1922
2831 37TH AVE	2013, 2008, 2005, 1996, 1991, 1983, 1976, 1970, 1967, 1962, 1950, 1945, 1939, 1934, 1922
2831 38TH AVE	2013, 2008, 2000, 1996, 1991, 1983, 1976, 1970, 1967, 1962, 1950, 1945, 1939, 1934, 1922
2832 37TH AVE	2013, 2008, 2000, 1996, 1991, 1983, 1976, 1970, 1967, 1962, 1950, 1945, 1939, 1934, 1922
2833 37TH AVE	2013, 2008, 1996, 1991, 1983, 1976, 1970, 1967, 1962, 1950, 1945, 1939, 1934, 1922
2833 38TH AVE	2013, 2008, 2005, 1996, 1991, 1983, 1976, 1970, 1967, 1962, 1950, 1945, 1939, 1934, 1922
2834 37TH AVE	2013, 2008, 1996, 1991, 1983, 1976, 1970, 1967, 1962, 1950, 1945, 1939, 1934, 1922
2837 38TH AVE	2013, 2008, 2005, 1996, 1991, 1983, 1976, 1970, 1967, 1962, 1950, 1945, 1939, 1934, 1922
2839 38TH AVE	2013, 2008, 2005, 1996, 1991, 1983, 1976, 1970, 1967, 1962, 1950, 1945, 1939, 1934, 1922
2840 37TH AVE	2013, 2008, 2005, 1996, 1991, 1983, 1976, 1970, 1967, 1962, 1950, 1945, 1939, 1934, 1922
2840 38TH AVE	2013, 2008, 2005, 1996, 1991, 1983, 1976, 1970, 1967, 1962, 1950, 1945, 1939, 1934, 1922
2841 38TH AVE	2013, 2008, 2000, 1996, 1991, 1983, 1976, 1970, 1967, 1962, 1950, 1945, 1939, 1934, 1922
2842 37TH AVE	2013, 2008, 2000, 1996, 1991, 1983, 1976, 1970, 1967, 1962, 1950, 1945, 1939, 1934, 1922
2843 37TH AVE	2013, 2008, 2005, 2000, 1996, 1991, 1983, 1976, 1970, 1967, 1950, 1945, 1939, 1934, 1922
2844 37TH AVE	2013, 2008, 2000, 1996, 1991, 1983, 1976, 1970, 1967, 1962, 1950, 1945, 1939, 1934, 1922
2845 38TH AVE	2013, 2008, 2000, 1996, 1991, 1983, 1976, 1970, 1967, 1962, 1950, 1945, 1939, 1934, 1922
2846 38TH AVE	2013, 2008, 2005, 2000, 1996, 1991, 1983, 1976, 1967, 1962, 1950, 1945, 1939, 1934, 1922
2848 38TH AVE	2013, 2008, 2000, 1996, 1991, 1983, 1976, 1970, 1967, 1962, 1950, 1945, 1939, 1934, 1922
2849 38TH AVE	2013, 2008, 2005, 1996, 1991, 1983, 1976, 1970, 1967, 1962, 1950, 1945, 1939, 1934, 1922
2850 37TH	2013, 2008, 2005, 2000, 1996, 1991, 1983, 1976, 1970, 1967, 1962, 1950, 1945, 1939, 1922
2850 37TH AVE	2013, 2008, 1996, 1991, 1983, 1976, 1970, 1967, 1962, 1950, 1945, 1939, 1922
29-01 38TH AVE	2013, 2008, 2005, 2000, 1996, 1991, 1983, 1976, 1970, 1967, 1962, 1945, 1939, 1934, 1922
29-05 38TH AVE	2013, 2008, 2005, 2000, 1996, 1991, 1983, 1976, 1970, 1967, 1962, 1945, 1939, 1934, 1922
29-06 38TH AVE	2013, 2008, 2005, 2000, 1996, 1991, 1983, 1976, 1970, 1967, 1962, 1945, 1939, 1934, 1922

FINDINGS

Address Researched

Address Not Identified in Research Source

29-15 38TH AVE	2013, 2008, 2005, 2000, 1996, 1991, 1983, 1976, 1970, 1967, 1962, 1945, 1939, 1934, 1922
29-16 38TH AVE	2013, 2008, 2005, 2000, 1996, 1991, 1983, 1976, 1970, 1967, 1962, 1945, 1939, 1934, 1922
29-19 38TH AVE	2013, 2008, 2005, 2000, 1996, 1991, 1983, 1976, 1970, 1967, 1962, 1945, 1939, 1934, 1922
2901 37TH AVE	2013, 2008, 2005, 2000, 1996, 1991, 1983, 1976, 1970, 1967, 1950, 1922
2901 38TH AVE	2013, 2008, 2005, 2000, 1996, 1991, 1983, 1976, 1970, 1950, 1934, 1922
2903 37TH AVE	2013, 2008, 2005, 2000, 1996, 1991, 1983, 1976, 1970, 1967, 1962, 1950, 1939, 1934, 1922
2904 37TH AVE	2013, 2008, 2005, 2000, 1996, 1991, 1976, 1950, 1945, 1939, 1934, 1922
2904 37TH AVE	2008, 2005, 2000, 1996, 1991, 1983, 1976, 1970, 1967, 1962, 1950, 1945, 1939, 1934, 1922
2905 38TH AVE	2013, 2008, 1996, 1976, 1970, 1950, 1945, 1939, 1922
2906 37TH AVE	2013, 2008, 2005, 2000, 1996, 1991, 1983, 1976, 1970, 1967, 1950, 1945, 1939, 1934, 1922
2906 38TH AVE	2013, 2008, 1996, 1950, 1939, 1922
2909 37TH AVE	2013, 2008, 1996, 1970, 1967, 1962, 1950, 1945, 1934, 1922
2909 37TH AVE	2013, 2005, 2000, 1996, 1991, 1983, 1976, 1970, 1967, 1962, 1950, 1945, 1939, 1934, 1922
2910 37TH AVE	2013, 2005, 2000, 1996, 1991, 1983, 1976, 1970, 1967, 1962, 1950, 1945, 1939, 1934, 1922
2910 37TH AVE	2013, 2008, 1996, 1976, 1970, 1967, 1962, 1950, 1945, 1939, 1934, 1922
2910 38TH AVE	2013, 2008, 1996, 1983, 1976, 1967, 1962, 1950, 1945, 1939, 1934, 1922
2910 38TH AVE	2005, 2000, 1996, 1991, 1983, 1976, 1970, 1967, 1962, 1950, 1945, 1939, 1934, 1922
2912 37TH AVE	2013, 2005, 2000, 1996, 1991, 1983, 1976, 1970, 1967, 1962, 1950, 1945, 1939, 1934, 1922
2914 38TH AVE	2008, 2005, 2000, 1996, 1991, 1983, 1976, 1970, 1967, 1962, 1950, 1945, 1939, 1934, 1922
2914 38TH AVE	2013, 2008, 2000, 1996, 1970, 1967, 1950, 1945, 1939, 1934, 1922
2915 37TH AVE	2013, 2008, 2005, 2000, 1996, 1991, 1983, 1976, 1970, 1950, 1934, 1922
2915 38TH AVE	2013, 2008, 1996, 1991, 1950, 1922
2915 38TH AVE	2008, 2005, 2000, 1996, 1991, 1983, 1976, 1970, 1967, 1962, 1950, 1945, 1939, 1934, 1922
2916 38TH AVE	2008, 2005, 2000, 1996, 1991, 1983, 1976, 1970, 1967, 1962, 1950, 1945, 1939, 1934, 1922
2916 38TH AVE	2013, 2008, 1996, 1991, 1976, 1970, 1962, 1950, 1939, 1922
2917 37TH AVE	2013, 2008, 2005, 2000, 1996, 1991, 1983, 1976, 1970, 1950, 1945, 1939, 1922
2919 37TH AVE	2013, 2008, 2005, 2000, 1996, 1991, 1983, 1976, 1970, 1950, 1945, 1939, 1922
2919 38TH AVE	2013, 2008, 2005, 1996, 1991, 1976, 1970, 1967, 1962, 1950, 1945, 1939, 1922

FINDINGS

Address Researched

Address Not Identified in Research Source

2919 38TH AVE	2008, 2005, 2000, 1996, 1991, 1983, 1976, 1970, 1967, 1962, 1950, 1945, 1939, 1934, 1922
2920 37TH AVE	2005, 2000, 1996, 1991, 1983, 1976, 1970, 1967, 1962, 1950, 1945, 1939, 1934, 1922
2920 37TH AVE	2013, 2008, 1996, 1976, 1967, 1962, 1950, 1945, 1939, 1934, 1922
2930 37TH AVE	2013, 2008, 2005, 2000, 1996, 1991, 1983, 1976, 1970, 1967, 1962, 1950, 1945, 1939, 1934, 1922
2936 37TH AVE	2013, 2008, 2005, 2000, 1996, 1991, 1983, 1976, 1970, 1967, 1962, 1950, 1945, 1934, 1922
30-04 38TH AVE	2013, 2008, 2005, 2000, 1996, 1991, 1983, 1976, 1970, 1967, 1962, 1945, 1939, 1934, 1922
30-08 38TH AVE	2013, 2008, 2005, 2000, 1996, 1991, 1983, 1976, 1970, 1967, 1962, 1945, 1939, 1934, 1922
30-10 38TH AVE	2013, 2008, 2005, 2000, 1996, 1991, 1983, 1976, 1970, 1967, 1962, 1945, 1939, 1934, 1922
30-16 38TH AVE	2013, 2008, 2005, 2000, 1996, 1991, 1983, 1976, 1970, 1967, 1962, 1945, 1939, 1934, 1922
3001 37TH AVE	2013, 2008, 1996, 1976, 1970, 1967, 1950, 1945, 1939, 1934, 1922
3001 37TH AVE	2013, 2005, 2000, 1996, 1991, 1983, 1976, 1970, 1967, 1962, 1950, 1945, 1939, 1934, 1922
3002 38TH AVE	2013, 2008, 2005, 2000, 1996, 1991, 1983, 1976, 1970, 1967, 1962, 1950, 1945, 1922
3003 38TH AVE	2013, 2008, 1996, 1991, 1983, 1976, 1970, 1967, 1962, 1950, 1945, 1939, 1934, 1922
3003 38TH AVE	2005, 2000, 1996, 1991, 1983, 1976, 1970, 1967, 1962, 1950, 1945, 1939, 1934, 1922
3004 38TH AVE	2013, 2008, 2000, 1996, 1991, 1983, 1976, 1967, 1950, 1945, 1922
3005 38TH AVE	2013, 2008, 1996, 1962, 1950, 1945, 1939, 1934, 1922
3005 38TH AVE	2005, 2000, 1996, 1991, 1983, 1976, 1970, 1967, 1962, 1950, 1945, 1939, 1934, 1922
3006 38TH AVE	2013, 2008, 1996, 1991, 1983, 1976, 1970, 1967, 1962, 1950, 1945, 1939, 1934, 1922
3008 37TH AVE	2013, 2008, 2005, 2000, 1996, 1991, 1983, 1976, 1970, 1967, 1962, 1950, 1945, 1939, 1922
3008 37TH AVE	2008, 2005, 2000, 1996, 1991, 1983, 1976, 1970, 1967, 1962, 1950, 1945, 1939, 1934, 1922
3008 38TH AVE	2013, 2008, 1996, 1950, 1922
3010 37TH AVE	2013, 2008, 2005, 2000, 1996, 1991, 1983, 1976, 1970, 1967, 1962, 1950, 1939, 1922
3010 38TH AVE	2013, 2008, 1996, 1976, 1970, 1962, 1950, 1945, 1939, 1922
3010 38TH AVE	2008, 2005, 2000, 1996, 1991, 1983, 1976, 1970, 1967, 1962, 1950, 1945, 1939, 1934, 1922
3011 38TH AVE	2013, 2008, 2005, 2000, 1996, 1991, 1976, 1970, 1967, 1962, 1950, 1945, 1939, 1934, 1922
3013 37TH AVE	2013, 2008, 2005, 1996, 1991, 1983, 1976, 1970, 1967, 1962, 1950, 1945, 1922

FINDINGS

Address Researched

Address Not Identified in Research Source

3014 37TH AVE	2013, 2008, 1996, 1991, 1983, 1976, 1970, 1950, 1945, 1939, 1922
3015 38TH AVE	2013, 2008, 1996, 1983, 1976, 1970, 1967, 1962, 1950, 1945, 1939, 1934, 1922
3015 38TH AVE	2008, 2005, 2000, 1996, 1991, 1983, 1976, 1970, 1967, 1962, 1950, 1945, 1939, 1934, 1922
3016 37TH AVE	2013, 2008, 2000, 1996, 1970, 1967, 1962, 1950, 1945, 1939, 1922
3016 38TH AVE	2013, 2008, 1996, 1950, 1922
3018 37TH AVE	2013, 2008, 2005, 1996, 1991, 1983, 1967, 1962, 1950, 1945, 1939, 1922
3018 37TH AVE	2005, 2000, 1996, 1991, 1983, 1976, 1970, 1967, 1962, 1950, 1945, 1939, 1934, 1922
3020 37TH AVE	2013, 2005, 2000, 1996, 1991, 1983, 1976, 1970, 1967, 1962, 1950, 1945, 1939, 1934, 1922
3020 37TH AVE	2013, 2008, 1996, 1983, 1976, 1970, 1967, 1962, 1950, 1945, 1939, 1934, 1922
3021 37TH AVE	2013, 2008, 2005, 1996, 1991, 1983, 1976, 1970, 1967, 1962, 1950, 1945, 1939, 1934, 1922
3024 38TH AVE	2013, 2008, 2000, 1996, 1991, 1983, 1976, 1970, 1967, 1962, 1950, 1945, 1939, 1934, 1922
3029 38TH AVE	2013, 2008, 1996, 1991, 1983, 1976, 1970, 1967, 1962, 1950, 1945, 1939, 1934, 1922
3032 37TH AVE	2013, 2008, 2000, 1996, 1991, 1983, 1976, 1970, 1967, 1962, 1950, 1945, 1939, 1934, 1922
3034 38TH AVE	2013, 2008, 2005, 1996, 1991, 1983, 1976, 1970, 1967, 1962, 1950, 1945, 1939, 1934, 1922
3040 38TH AVE	2013, 2008, 2000, 1996, 1991, 1983, 1976, 1970, 1967, 1962, 1950, 1945, 1939, 1934, 1922
3043 37TH AVE	2013, 2008, 2005, 2000, 1996, 1991, 1983, 1976, 1970, 1967, 1950, 1945, 1939, 1934, 1922
3043 38TH AVE	2013, 2008, 2005, 1996, 1991, 1983, 1976, 1970, 1967, 1962, 1950, 1945, 1939, 1934, 1922
3044 37TH AVE	2013, 2008, 2000, 1996, 1991, 1983, 1976, 1970, 1967, 1962, 1950, 1945, 1939, 1934, 1922
3044 38TH AVE	2013, 2008, 2000, 1996, 1991, 1983, 1976, 1970, 1967, 1962, 1950, 1945, 1939, 1934, 1922
3045 37TH AVE	2013, 2008, 1996, 1991, 1983, 1976, 1970, 1967, 1962, 1950, 1945, 1939, 1934, 1922
3045 38TH AVE	2013, 2008, 1996, 1991, 1983, 1976, 1970, 1967, 1962, 1950, 1945, 1939, 1934, 1922
3046 37TH AVE	2013, 2008, 2005, 1996, 1991, 1983, 1976, 1970, 1967, 1962, 1950, 1945, 1939, 1934, 1922
3047 37TH AVE	2013, 2008, 2000, 1996, 1991, 1983, 1976, 1970, 1967, 1962, 1950, 1945, 1939, 1934, 1922
3049 37TH AVE	2013, 2008, 2000, 1996, 1991, 1983, 1976, 1970, 1967, 1962, 1950, 1945, 1939, 1934, 1922
3049 38TH AVE	2013, 2008, 1996, 1991, 1983, 1976, 1970, 1967, 1962, 1950, 1945, 1939, 1934, 1922
3050 38TH AVE	2013, 2008, 1996, 1991, 1983, 1976, 1970, 1967, 1962, 1950, 1945, 1939, 1934, 1922

FINDINGS

Address Researched

Address Not Identified in Research Source

3051 38TH AVE	2013, 2008, 2000, 1996, 1991, 1983, 1976, 1970, 1967, 1962, 1950, 1945, 1939, 1934, 1922
3052 37TH AVE	2013, 2008, 1996, 1991, 1983, 1976, 1970, 1967, 1962, 1950, 1945, 1939, 1934, 1922
3054 37TH AVE	2013, 2008, 2000, 1996, 1991, 1983, 1976, 1970, 1967, 1962, 1950, 1945, 1939, 1934, 1922
3055 37TH AVE	2013, 2008, 1996, 1991, 1983, 1976, 1970, 1967, 1962, 1950, 1945, 1939, 1934, 1922
3057 37TH AVE	2013, 2008, 2000, 1996, 1991, 1983, 1976, 1970, 1967, 1962, 1950, 1945, 1939, 1934, 1922
3057 38TH AVE	2013, 2008, 2005, 2000, 1996, 1991, 1976, 1970, 1967, 1962, 1950, 1945, 1939, 1934, 1922
3061 38TH AVE	2013, 2008, 2000, 1996, 1991, 1983, 1976, 1970, 1967, 1962, 1950, 1945, 1939, 1934, 1922
3062 37TH AVE	2013, 2008, 2005, 1996, 1991, 1983, 1976, 1970, 1967, 1962, 1950, 1945, 1939, 1934, 1922
3062 38TH	2013, 2008, 2005, 2000, 1996, 1991, 1983, 1976, 1970, 1967, 1962, 1950, 1945, 1934, 1922
3063 37TH AVE	2013, 2008, 2005, 1996, 1991, 1983, 1976, 1970, 1967, 1962, 1950, 1945, 1939, 1934, 1922
3063 38TH AVE	2013, 2008, 2000, 1996, 1991, 1983, 1976, 1970, 1967, 1962, 1950, 1945, 1939, 1934, 1922
3066 37TH AVE	2013, 2008, 1996, 1991, 1983, 1976, 1970, 1967, 1962, 1950, 1945, 1939, 1934, 1922
3068 37TH AVE	2013, 2008, 2005, 1996, 1991, 1983, 1976, 1970, 1967, 1962, 1950, 1945, 1939, 1934, 1922
3069 38TH AVE	2013, 2008, 2000, 1996, 1991, 1983, 1976, 1970, 1967, 1962, 1950, 1945, 1939, 1934, 1922
3070 37TH AVE	2013, 2008, 1996, 1991, 1983, 1976, 1970, 1967, 1962, 1950, 1945, 1939, 1934, 1922
3071 38TH AVE	2013, 2008, 2000, 1996, 1991, 1983, 1976, 1970, 1967, 1962, 1950, 1945, 1939, 1934, 1922
3072 37TH AVE	2013, 2008, 2000, 1996, 1991, 1983, 1976, 1970, 1967, 1962, 1950, 1945, 1939, 1934, 1922
3073 37TH AVE	2013, 2008, 2000, 1996, 1991, 1983, 1976, 1970, 1967, 1962, 1950, 1945, 1939, 1934, 1922
3074 37TH AVE	2013, 2008, 1996, 1991, 1983, 1976, 1970, 1967, 1950, 1945, 1939, 1934, 1922
3074 38D	2013, 2008, 2005, 2000, 1996, 1991, 1983, 1976, 1970, 1967, 1962, 1950, 1945, 1939, 1922
3075 38TH AVE	2013, 2008, 2000, 1996, 1991, 1983, 1976, 1970, 1967, 1962, 1950, 1945, 1939, 1934, 1922
3078 37TH AVE	2013, 2008, 2000, 1996, 1991, 1983, 1976, 1970, 1967, 1962, 1950, 1945, 1939, 1934, 1922
3078 38TH AVE	2013, 2008, 1996, 1991, 1983, 1976, 1970, 1967, 1962, 1950, 1945, 1939, 1934, 1922
3080 37TH AVE	2013, 2008, 1996, 1991, 1983, 1976, 1970, 1967, 1962, 1950, 1945, 1939, 1934, 1922

FINDINGS

<u>Address Researched</u>	<u>Address Not Identified in Research Source</u>
3081 37TH AVE	2013, 2008, 2000, 1996, 1991, 1983, 1976, 1970, 1967, 1962, 1950, 1945, 1939, 1934, 1922
3081 38TH AVE	2013, 2008, 2005, 1996, 1991, 1983, 1976, 1970, 1967, 1962, 1950, 1945, 1939, 1934, 1922
3084 37TH AVE	2013, 2008, 2005, 1996, 1991, 1983, 1976, 1970, 1967, 1962, 1950, 1945, 1939, 1934, 1922
3090 38TH AVE	2013, 2008, 1996, 1991, 1983, 1976, 1970, 1967, 1962, 1950, 1945, 1939, 1934, 1922
3091 38TH AVE	2013, 2008, 1996, 1991, 1983, 1976, 1970, 1967, 1950, 1945, 1939, 1934, 1922
3091 38TH AVE	2005, 2000, 1996, 1991, 1983, 1976, 1970, 1967, 1962, 1950, 1945, 1939, 1934, 1922
3093 37TH AVE	2013, 2005, 2000, 1996, 1991, 1983, 1976, 1970, 1967, 1962, 1950, 1945, 1939, 1934, 1922
3093 37TH AVE	2013, 2008, 2005, 1996, 1991, 1983, 1976, 1970, 1967, 1962, 1950, 1945, 1939, 1934, 1922
3093 38TH AVE	2013, 2008, 2005, 1996, 1991, 1983, 1976, 1970, 1967, 1962, 1950, 1945, 1939, 1934, 1922
31-04 38TH AVE	2013, 2008, 2005, 2000, 1996, 1991, 1983, 1976, 1970, 1967, 1962, 1945, 1939, 1934, 1922
31-05 38TH AVE	2013, 2008, 2005, 2000, 1996, 1991, 1983, 1976, 1970, 1967, 1962, 1945, 1939, 1934, 1922
31-06 38TH AVE	2013, 2008, 2005, 2000, 1996, 1991, 1983, 1976, 1970, 1967, 1962, 1945, 1939, 1934, 1922
31-14 38TH AVE	2013, 2008, 2005, 2000, 1996, 1991, 1983, 1976, 1970, 1967, 1962, 1945, 1939, 1934, 1922
31-18 38TH AVE	2013, 2008, 2005, 2000, 1996, 1991, 1983, 1976, 1970, 1967, 1962, 1945, 1939, 1934, 1922
3101 37TH AVE	2013, 2008, 2000, 1996, 1976, 1950, 1922
3101 37TH AVE	2013, 2005, 2000, 1996, 1991, 1983, 1976, 1970, 1967, 1962, 1950, 1945, 1939, 1934, 1922
3101 38TH AVE	2013, 2008, 2000, 1996, 1991, 1983, 1976, 1970, 1967, 1962, 1950, 1945, 1939, 1934, 1922
3102 37TH AVE	2013, 2008, 2005, 2000, 1996, 1991, 1983, 1976, 1970, 1962, 1950, 1945, 1939, 1934, 1922
3103 37TH AVE	2013, 2008, 1996, 1976, 1970, 1950, 1939, 1922
3104 38TH AVE	2013, 2008, 1996, 1976, 1950, 1945, 1922
3105 38TH AVE	2013, 2008, 1996, 1950, 1945, 1939, 1934, 1922
3105 38TH AVE	2005, 2000, 1996, 1991, 1983, 1976, 1970, 1967, 1962, 1950, 1945, 1939, 1934, 1922
3106 38H	2013, 2008, 2005, 2000, 1996, 1991, 1983, 1976, 1970, 1967, 1962, 1950, 1945, 1939, 1922
3106 38TH AVE	2013, 2008, 1996, 1967, 1950, 1922
3106 38TH AVE	2005, 2000, 1996, 1991, 1983, 1976, 1970, 1967, 1962, 1950, 1945, 1939, 1934, 1922
3107 37TH AVE	2013, 2005, 2000, 1996, 1991, 1983, 1976, 1970, 1967, 1962, 1950, 1945, 1939, 1934, 1922

FINDINGS

<u>Address Researched</u>	<u>Address Not Identified in Research Source</u>
3107 37TH AVE	2013, 2008, 1996, 1950, 1945, 1939, 1922
3107 38TH AVE	2013, 2008, 1996, 1950, 1945, 1922
3107 38TH AVE	2005, 2000, 1996, 1991, 1983, 1976, 1970, 1967, 1962, 1950, 1945, 1939, 1934, 1922
3109 37TH AVE	2013, 2008, 2000, 1996, 1991, 1983, 1976, 1970, 1967, 1950, 1945, 1939, 1934, 1922
3109 38TH AVE	2013, 2008, 2005, 2000, 1996, 1991, 1983, 1976, 1970, 1967, 1962, 1950, 1945, 1939, 1922
3110 37TH AVE	2013, 2008, 2005, 2000, 1996, 1991, 1983, 1976, 1970, 1967, 1950, 1945, 1939, 1922
3110 37TH AVE	2005, 2000, 1996, 1991, 1983, 1976, 1970, 1967, 1962, 1950, 1945, 1939, 1934, 1922
3111 37TH AVE	2013, 2008, 1996, 1991, 1976, 1950, 1939, 1922
3111 38TH AVE	2013, 2008, 2005, 1996, 1991, 1983, 1976, 1970, 1967, 1962, 1950, 1945, 1939, 1934, 1922
3114 38TH AVE	2013, 2008, 1996, 1991, 1967, 1950, 1922
3114 38TH AVE	2008, 2005, 2000, 1996, 1991, 1983, 1976, 1970, 1967, 1962, 1950, 1945, 1939, 1934, 1922
3115 37TH AVE	2013, 2008, 1996, 1991, 1983, 1976, 1970, 1967, 1950, 1945, 1939, 1922
3115 38TH AVE	2013, 2008, 1996, 1991, 1983, 1976, 1970, 1967, 1962, 1950, 1945, 1939, 1934, 1922
3116 38TH AVE	2013, 2008, 2000, 1996, 1991, 1983, 1976, 1970, 1967, 1962, 1950, 1945, 1939, 1934, 1922
3117 38TH AVE	2013, 2008, 1996, 1950, 1945, 1939, 1934, 1922
3117 38TH AVE	2005, 2000, 1996, 1991, 1983, 1976, 1970, 1967, 1962, 1950, 1945, 1939, 1934, 1922
3118 37TH AVE	2013, 2008, 2005, 1996, 1991, 1983, 1976, 1970, 1967, 1962, 1950, 1945, 1939, 1934, 1922
3118 38TH AVE	2013, 2008, 1996, 1976, 1970, 1967, 1950, 1939, 1934, 1922
3118 38TH AVE	2005, 2000, 1996, 1991, 1983, 1976, 1970, 1967, 1962, 1950, 1945, 1939, 1934, 1922
3119 37TH AVE	2005, 2000, 1996, 1991, 1983, 1976, 1970, 1967, 1962, 1950, 1945, 1939, 1934, 1922
3119 37TH AVE	2013, 2008, 1996, 1950, 1945, 1939, 1934, 1922
3124 38TH AVE	2013, 2008, 2005, 1996, 1991, 1983, 1976, 1970, 1967, 1962, 1950, 1945, 1939, 1934, 1922
3128 38TH AVE	2013, 2008, 2000, 1996, 1991, 1983, 1976, 1970, 1967, 1962, 1950, 1945, 1939, 1934, 1922
3129 37TH AVE	2013, 2008, 2005, 1996, 1991, 1983, 1976, 1970, 1967, 1962, 1950, 1945, 1939, 1934, 1922
3130 38TH AVE	2013, 2008, 2000, 1996, 1991, 1983, 1976, 1970, 1967, 1962, 1950, 1945, 1939, 1934, 1922
3132 37TH AVE	2013, 2008, 2005, 1996, 1991, 1983, 1976, 1970, 1967, 1962, 1950, 1945, 1939, 1934, 1922

FINDINGS

Address Researched

Address Not Identified in Research Source

3134 38TH AVE	2013, 2008, 2000, 1996, 1991, 1983, 1976, 1970, 1967, 1962, 1950, 1945, 1939, 1934, 1922
3135 37TH AVE	2013, 2008, 2000, 1996, 1991, 1983, 1976, 1970, 1967, 1962, 1950, 1945, 1939, 1934, 1922
3137 37TH AVE	2013, 2008, 2000, 1996, 1991, 1983, 1976, 1970, 1967, 1962, 1950, 1945, 1939, 1934, 1922
3139 37TH AVE	2013, 2008, 2000, 1996, 1991, 1983, 1976, 1970, 1967, 1962, 1950, 1945, 1939, 1934, 1922
3140 37TH AVE	2013, 2008, 2000, 1996, 1991, 1983, 1976, 1970, 1967, 1950, 1945, 1939, 1934, 1922
3140 38TH AVE	2013, 2008, 2000, 1996, 1991, 1983, 1976, 1970, 1967, 1962, 1950, 1945, 1939, 1934, 1922
3142 38TH AVE	2013, 2008, 2000, 1996, 1991, 1983, 1976, 1970, 1967, 1962, 1950, 1945, 1939, 1934, 1922
3143 37TH AVE	2013, 2008, 2000, 1996, 1991, 1983, 1976, 1970, 1967, 1962, 1950, 1945, 1939, 1934, 1922
3145 37TH AVE	2013, 2008, 2000, 1996, 1991, 1983, 1976, 1970, 1967, 1962, 1950, 1945, 1939, 1934, 1922
3146 37TH AVE	2013, 2008, 2005, 1996, 1991, 1983, 1976, 1970, 1967, 1962, 1950, 1945, 1939, 1934, 1922
3148 37TH AVE	2013, 2008, 2005, 1996, 1991, 1983, 1976, 1970, 1967, 1962, 1950, 1945, 1939, 1934, 1922
3149 37TH AVE	2013, 2008, 1996, 1991, 1983, 1976, 1970, 1967, 1962, 1950, 1945, 1939, 1934, 1922
3149 38TH AVE	2013, 2008, 1996, 1991, 1983, 1976, 1970, 1967, 1962, 1950, 1945, 1939, 1934, 1922
3150 37TH AVE	2013, 2008, 2005, 1996, 1991, 1983, 1976, 1970, 1967, 1962, 1950, 1945, 1939, 1934, 1922
3150 38TH AVE	2013, 2008, 2005, 2000, 1996, 1991, 1983, 1976, 1970, 1962, 1950, 1945, 1939, 1934, 1922
3151 37TH AVE	2013, 2008, 2005, 1996, 1991, 1983, 1976, 1970, 1967, 1962, 1950, 1945, 1939, 1934, 1922
3152 38TH AVE	2013, 2008, 1996, 1991, 1983, 1976, 1970, 1967, 1962, 1950, 1945, 1939, 1934, 1922
3153 37TH AVE	2013, 2008, 2000, 1996, 1991, 1983, 1976, 1970, 1967, 1962, 1950, 1945, 1939, 1934, 1922
3153 38TH AVE	2013, 2008, 2000, 1996, 1991, 1983, 1976, 1970, 1967, 1962, 1950, 1945, 1939, 1934, 1922
3154 37TH AVE	2013, 2008, 2005, 2000, 1996, 1991, 1983, 1976, 1970, 1967, 1950, 1945, 1939, 1934, 1922
3154 38TH AVE	2013, 2008, 2000, 1996, 1991, 1983, 1976, 1970, 1967, 1962, 1950, 1945, 1939, 1934, 1922
3158 37TH AVE	2013, 2008, 2005, 1996, 1991, 1983, 1976, 1970, 1967, 1962, 1950, 1945, 1939, 1934, 1922
3159 37TH AVE	2013, 2008, 1996, 1991, 1983, 1976, 1970, 1967, 1962, 1950, 1945, 1939, 1934, 1922
3160 37TH AVE	2013, 2008, 2005, 1996, 1991, 1983, 1976, 1970, 1967, 1962, 1950, 1945, 1939, 1934, 1922

FINDINGS

Address Researched

Address Not Identified in Research Source

3161 37TH AVE	2013, 2008, 2005, 2000, 1996, 1991, 1983, 1976, 1970, 1967, 1950, 1945, 1939, 1934, 1922
3164 37TH AVE	2013, 2008, 2005, 1996, 1991, 1983, 1976, 1970, 1967, 1962, 1950, 1945, 1939, 1934, 1922
3167 37TH AVE	2013, 2008, 1996, 1991, 1983, 1976, 1970, 1967, 1962, 1950, 1945, 1939, 1934, 1922
3169 37TH AVE	2013, 2008, 2005, 1996, 1991, 1983, 1976, 1970, 1967, 1962, 1950, 1945, 1939, 1934, 1922
3170 37TH AVE	2013, 2008, 2005, 1996, 1991, 1983, 1976, 1970, 1967, 1962, 1950, 1945, 1939, 1934, 1922
3172 37TH AVE	2013, 2008, 2005, 1996, 1983, 1976, 1970, 1967, 1962, 1950, 1945, 1939, 1934, 1922
3176 37TH AVE	2013, 2008, 2005, 1996, 1991, 1983, 1976, 1970, 1967, 1962, 1950, 1945, 1939, 1934, 1922
3177 37TH AVE	2008, 2005, 2000, 1996, 1991, 1983, 1976, 1970, 1967, 1962, 1950, 1945, 1939, 1934, 1922
3202 37TH AVE	2005, 2000, 1996, 1991, 1983, 1976, 1970, 1967, 1962, 1950, 1945, 1939, 1934, 1922
3202 37TH AVE	2013, 2008, 1996, 1950, 1922
3203 37TH AVE	2013, 2008, 2005, 2000, 1996, 1991, 1983, 1976, 1967, 1962, 1950, 1945, 1939, 1934, 1922
3205 37TH AVE	2013, 2008, 2005, 2000, 1996, 1991, 1983, 1976, 1970, 1967, 1950, 1934, 1922
3206 37TH AVE	2013, 2008, 2005, 1996, 1991, 1983, 1976, 1970, 1967, 1962, 1950, 1945, 1939, 1934, 1922
3209 37TH AVE	2013, 2008, 2005, 2000, 1996, 1991, 1983, 1976, 1970, 1967, 1950, 1945, 1939, 1934, 1922
3210 37TH AVE	2013, 2008, 1996, 1983, 1950, 1939, 1922
3210 37TH AVE	2008, 2005, 2000, 1996, 1991, 1983, 1976, 1970, 1967, 1962, 1950, 1945, 1939, 1934, 1922
3215 37TH AVE	2013, 2008, 2000, 1996, 1950, 1922
3216 37TH AVE	2013, 2008, 1996, 1962, 1950, 1922
3216 37TH AVE	2005, 2000, 1996, 1991, 1983, 1976, 1970, 1967, 1962, 1950, 1945, 1939, 1934, 1922
3217 37TH AVE	2013, 2008, 1996, 1991, 1983, 1976, 1970, 1967, 1962, 1950, 1945, 1939, 1934, 1922
3219 37TH AVE	2013, 2008, 2005, 2000, 1996, 1991, 1983, 1976, 1970, 1967, 1962, 1950, 1945, 1934, 1922
3221 37TH AVE	2013, 2008, 1996, 1991, 1983, 1976, 1970, 1967, 1962, 1950, 1945, 1939, 1934, 1922
3222 37TH AVE	2013, 2008, 2000, 1996, 1991, 1983, 1976, 1970, 1967, 1962, 1950, 1945, 1939, 1934, 1922
3223 37TH AVE	2013, 2008, 1996, 1991, 1983, 1976, 1970, 1967, 1962, 1950, 1945, 1939, 1934, 1922
3225 37TH AVE	2013, 2008, 2000, 1996, 1991, 1983, 1976, 1970, 1967, 1962, 1950, 1945, 1939, 1934, 1922

FINDINGS

Address Researched

Address Not Identified in Research Source

3231 37TH AVE	2013, 2008, 1996, 1991, 1983, 1976, 1970, 1967, 1962, 1950, 1945, 1939, 1934, 1922
3233 37TH AVE	2013, 2008, 1996, 1991, 1983, 1976, 1970, 1967, 1962, 1950, 1945, 1939, 1934, 1922
3239 37TH AVE	2013, 2008, 1996, 1991, 1983, 1976, 1970, 1967, 1962, 1950, 1945, 1939, 1934, 1922
3245 37TH AVE	2013, 2008, 2000, 1996, 1991, 1983, 1976, 1970, 1967, 1962, 1950, 1945, 1939, 1934, 1922
3249 37TH AVE	2013, 2008, 2000, 1996, 1991, 1983, 1976, 1970, 1967, 1962, 1950, 1945, 1939, 1934, 1922
3251 37TH AVE	2013, 2008, 2000, 1996, 1991, 1983, 1976, 1970, 1967, 1962, 1950, 1945, 1939, 1934, 1922
3255 37TH AVE	2013, 2008, 2005, 1996, 1991, 1983, 1976, 1970, 1967, 1962, 1950, 1945, 1939, 1934, 1922
36-05 30TH ST	2013, 2008, 2005, 2000, 1996, 1991, 1983, 1976, 1970, 1967, 1962, 1945, 1939, 1934, 1922
36-06 30TH ST	2013, 2008, 2005, 2000, 1996, 1991, 1983, 1976, 1970, 1967, 1962, 1945, 1939, 1934, 1922
36-07 30TH ST	2013, 2008, 2005, 2000, 1996, 1991, 1983, 1976, 1970, 1967, 1962, 1945, 1939, 1934, 1922
36-14 31ST ST	2013, 2008, 2005, 2000, 1996, 1991, 1983, 1976, 1970, 1967, 1962, 1945, 1939, 1934, 1922
36-15 31ST ST	2013, 2008, 2005, 2000, 1996, 1991, 1983, 1976, 1970, 1967, 1962, 1945, 1939, 1934, 1922
36-16 30TH ST	2013, 2008, 2005, 2000, 1996, 1991, 1983, 1976, 1970, 1967, 1962, 1945, 1939, 1934, 1922
36-17 31ST ST	2013, 2008, 2005, 2000, 1996, 1991, 1983, 1976, 1970, 1967, 1962, 1945, 1939, 1934, 1922
36-18 30TH ST	2013, 2008, 2005, 2000, 1996, 1991, 1983, 1976, 1970, 1967, 1962, 1945, 1939, 1934, 1922
36-19 30TH ST	2013, 2008, 2005, 2000, 1996, 1991, 1983, 1976, 1970, 1967, 1962, 1945, 1939, 1934, 1922
36-19 31ST ST	2013, 2008, 2005, 2000, 1996, 1991, 1983, 1976, 1970, 1967, 1962, 1945, 1939, 1934, 1922
36-22 31ST ST	2013, 2008, 2005, 2000, 1996, 1991, 1983, 1976, 1970, 1967, 1962, 1945, 1939, 1934, 1922
36-23 29TH ST	2013, 2008, 2005, 2000, 1996, 1991, 1983, 1976, 1970, 1967, 1962, 1945, 1939, 1934, 1922
36-23 30TH ST	2013, 2008, 2005, 2000, 1996, 1991, 1983, 1976, 1970, 1967, 1962, 1945, 1939, 1934, 1922
36-23 31ST ST	2013, 2008, 2005, 2000, 1996, 1991, 1983, 1976, 1970, 1967, 1962, 1945, 1939, 1934, 1922
36-24 29TH ST	2013, 2008, 2005, 2000, 1996, 1991, 1983, 1976, 1970, 1967, 1962, 1945, 1939, 1934, 1922
36-24 30TH ST	2013, 2008, 2005, 2000, 1996, 1991, 1983, 1976, 1970, 1967, 1962, 1945, 1939, 1934, 1922
36-24 31ST ST	2013, 2008, 2005, 2000, 1996, 1991, 1983, 1976, 1970, 1967, 1962, 1945, 1939, 1934, 1922

FINDINGS

Address Not Identified in Research Source

[illegible]

FINDINGS

Address Researched

Address Not Identified in Research Source

36-42 31ST ST	2013, 2008, 2005, 2000, 1996, 1991, 1983, 1976, 1970, 1967, 1962, 1945, 1939, 1934, 1922
36-43 29TH ST	2013, 2008, 2005, 2000, 1996, 1991, 1983, 1976, 1970, 1967, 1962, 1945, 1939, 1934, 1922
36-43 30TH ST	2013, 2008, 2005, 2000, 1996, 1991, 1983, 1976, 1970, 1967, 1962, 1945, 1939, 1934, 1922
36-43 31ST ST	2013, 2008, 2005, 2000, 1996, 1991, 1983, 1976, 1970, 1967, 1962, 1945, 1939, 1934, 1922
36-45 30TH ST	2013, 2008, 2005, 2000, 1996, 1991, 1983, 1976, 1970, 1967, 1962, 1945, 1939, 1934, 1922
36-46 31ST ST	2013, 2008, 2005, 2000, 1996, 1991, 1983, 1976, 1970, 1967, 1962, 1945, 1939, 1934, 1922
36-47 29TH ST	2013, 2008, 2005, 2000, 1996, 1991, 1983, 1976, 1970, 1967, 1962, 1945, 1939, 1934, 1922
36-49 29TH ST	2013, 2008, 2005, 2000, 1996, 1991, 1983, 1976, 1970, 1967, 1962, 1945, 1939, 1934, 1922
36-50 31ST ST	2013, 2008, 2005, 2000, 1996, 1991, 1983, 1976, 1970, 1967, 1962, 1945, 1939, 1934, 1922
36-51 28TH ST	2013, 2008, 2005, 2000, 1996, 1991, 1983, 1976, 1970, 1967, 1962, 1945, 1939, 1934, 1922
36-52 29TH ST	2013, 2008, 2005, 2000, 1996, 1991, 1983, 1976, 1970, 1967, 1962, 1945, 1939, 1934, 1922
36-52 32ND ST	2013, 2008, 2005, 2000, 1996, 1991, 1983, 1976, 1970, 1967, 1962, 1945, 1939, 1934, 1922
3606 30 AST ST	2013, 2008, 2005, 2000, 1996, 1991, 1983, 1976, 1970, 1967, 1950, 1945, 1939, 1934, 1922
3606 30TH ST	2013, 2008, 1996, 1950, 1922
3606 30TH ST	2013, 2005, 2000, 1996, 1991, 1983, 1976, 1970, 1967, 1962, 1950, 1945, 1939, 1934, 1922
3607 30TH ST	2013, 2005, 2000, 1996, 1991, 1983, 1976, 1970, 1967, 1962, 1950, 1945, 1939, 1934, 1922
3607 30TH ST	2013, 2008, 1996, 1976, 1967, 1962, 1950, 1945, 1939, 1934, 1922
3609 30TH ST	2013, 2008, 1996, 1976, 1962, 1950, 1945, 1939, 1922
3611 30TH ST	2013, 2008, 1996, 1976, 1970, 1950, 1945, 1939, 1934, 1922
3612 30TH ST	2013, 2008, 2005, 2000, 1996, 1991, 1983, 1976, 1970, 1967, 1962, 1950, 1945, 1939, 1922
3613 30TH ST	2013, 2008, 2005, 2000, 1996, 1991, 1983, 1976, 1970, 1967, 1962, 1950, 1945, 1939, 1922
3614 31ST ST	2013, 2008, 2000, 1996, 1976, 1970, 1967, 1962, 1950, 1945, 1939, 1934, 1922
3614 31ST ST	2008, 2005, 2000, 1996, 1991, 1983, 1976, 1970, 1967, 1962, 1950, 1945, 1939, 1934, 1922
3615 30TH ST	2013, 2008, 1996, 1962, 1950, 1945, 1939, 1934, 1922
3615 31ST ST	2013, 2008, 1996, 1983, 1976, 1950, 1945, 1922
3616 30 LTC ST	2013, 2008, 2005, 2000, 1996, 1991, 1983, 1976, 1970, 1962, 1950, 1945, 1939, 1934, 1922

FINDINGS

<u>Address Researched</u>	<u>Address Not Identified in Research Source</u>
3616 30TH ST	2013, 2008, 1996, 1950, 1922
3616 30TH ST	2013, 2005, 2000, 1996, 1991, 1983, 1976, 1970, 1967, 1962, 1950, 1945, 1939, 1934, 1922
3617 30TH ST	2013, 2008, 1996, 1976, 1962, 1950, 1945, 1939, 1922
3617 31ST ST	2013, 2008, 1996, 1983, 1950, 1945, 1939, 1922
3618 30TH ST	2013, 2008, 1996, 1976, 1950, 1922
3619 30TH ST	2013, 2008, 1996, 1991, 1983, 1976, 1970, 1967, 1962, 1945, 1939, 1922
3619 30TH ST	2013, 2005, 2000, 1996, 1991, 1983, 1976, 1970, 1967, 1962, 1950, 1945, 1939, 1934, 1922
3619 31ST ST	2013, 2008, 2005, 2000, 1996, 1991, 1983, 1976, 1967, 1950, 1922
3620 30TH ST	2013, 2008, 2005, 2000, 1996, 1991, 1983, 1976, 1970, 1967, 1962, 1950, 1945, 1939, 1922
3620 31ST ST	2013, 2008, 1996, 1991, 1970, 1967, 1962, 1950, 1945, 1934, 1922
3620 31ST ST	2013, 2005, 2000, 1996, 1991, 1983, 1976, 1970, 1967, 1962, 1950, 1945, 1939, 1934, 1922
3621 30TH ST	2013, 2008, 1996, 1976, 1950, 1945, 1934, 1922
3621 31ST ST	2013, 2008, 1996, 1991, 1983, 1976, 1970, 1967, 1962, 1950, 1945, 1939, 1934, 1922
3621 31ST ST	2005, 2000, 1996, 1991, 1983, 1976, 1970, 1967, 1962, 1950, 1945, 1939, 1934, 1922
3622 30TH ST	2013, 2008, 2005, 2000, 1996, 1991, 1983, 1976, 1950, 1939, 1922
3622 31ST ST	2013, 2008, 1996, 1976, 1950, 1945, 1939, 1922
3623 30TH ST	2013, 2008, 1996, 1950, 1945, 1939, 1922
3623 31ST ST	2013, 2008, 2000, 1996, 1976, 1950, 1922
3624 29TH ST	2013, 2008, 1996, 1976, 1970, 1962, 1950, 1939, 1922
3624 30TH ST	2013, 2008, 1996, 1976, 1967, 1962, 1950, 1945, 1939, 1922
3625 29TH ST	2013, 2008, 1996, 1950, 1945, 1922
3625 30TH ST	2013, 2008, 1996, 1950, 1945, 1939, 1922
3626 29TH ST	2013, 2008, 2000, 1996, 1991, 1983, 1976, 1970, 1967, 1950, 1945, 1939, 1922
3626 30TH ST	2013, 2008, 1996, 1976, 1950, 1922
3626 31ST ST	2013, 2008, 1996, 1967, 1950, 1945, 1939, 1934, 1922
3626 31ST ST	2005, 2000, 1996, 1991, 1983, 1976, 1970, 1967, 1962, 1950, 1945, 1939, 1934, 1922
3627 29TH ST	2013, 2008, 1996, 1950, 1945, 1939, 1922
3627 30TH ST	2013, 2008, 1996, 1950, 1922
3627 31ST ST	2013, 2008, 1996, 1976, 1950, 1945, 1939, 1922
3627 31ST ST	2005, 2000, 1996, 1991, 1983, 1976, 1970, 1967, 1962, 1950, 1945, 1939, 1934, 1922

FINDINGS

<u>Address Researched</u>	<u>Address Not Identified in Research Source</u>
3628 29TH ST	2013, 2008, 1996, 1976, 1970, 1967, 1950, 1945, 1939, 1922
3628 30TH ST	2013, 2008, 1950, 1945, 1939, 1922
3628 31ST ST	2013, 2008, 1976, 1950, 1939, 1922
3629 29TH IR ONSDES 63698	2013, 2008, 2005, 2000, 1996, 1991, 1983, 1976, 1970, 1967, 1962, 1950, 1939, 1934, 1922
3629 29TH ST	2013, 2008, 1996, 1976, 1950, 1945, 1939, 1934, 1922
3629 30TH ST	2013, 2008, 1996, 1950, 1945, 1939, 1922
3630 29TH ST	2013, 2008, 2005, 1996, 1991, 1983, 1976, 1970, 1967, 1962, 1950, 1945, 1939, 1934, 1922
3630 30TH ST	2013, 2008, 2000, 1996, 1967, 1962, 1950, 1945, 1939, 1934, 1922
3630 31ST ST	2013, 2008, 1996, 1950, 1922
3631 29TH ST	2013, 2008, 1996, 1991, 1983, 1976, 1962, 1950, 1945, 1939, 1922
3631 30TH ST	2013, 2008, 1996, 1976, 1950, 1945, 1939, 1922
3631 31ST ST	2013, 2008, 1996, 1976, 1950, 1945, 1939, 1922
3632 29TH ST	2013, 2008, 1996, 1950, 1922
3632 30TH ST	2013, 2008, 2000, 1996, 1976, 1967, 1962, 1950, 1945, 1939, 1934, 1922
3633 29TH ST	2013, 2008, 2000, 1996, 1950, 1939, 1922
3633 30TH ST	2013, 2008, 2005, 1996, 1991, 1950, 1945, 1939, 1922
3633 31ST ST	2013, 2008, 1996, 1991, 1976, 1950, 1945, 1939, 1922
3634 29TH ST	2013, 2008, 2005, 2000, 1996, 1991, 1983, 1976, 1970, 1967, 1962, 1950, 1939, 1922
3634 30TH ST	2013, 2008, 1996, 1983, 1976, 1970, 1967, 1962, 1950, 1945, 1939, 1934, 1922
3634 31ST ST	2013, 2008, 2000, 1996, 1967, 1962, 1950, 1922
3635 29TH ST	2013, 2008, 1996, 1976, 1950, 1939, 1922
3635 30TH ST	2013, 2008, 1996, 1970, 1967, 1962, 1950, 1945, 1939, 1934, 1922
3636 29TH ST	2013, 2008, 2005, 1996, 1991, 1983, 1976, 1970, 1967, 1962, 1950, 1945, 1939, 1922
3636 30TH ST	2013, 2008, 2000, 1996, 1967, 1962, 1950, 1945, 1939, 1934, 1922
3636 31ST ST	2013, 2008, 1996, 1991, 1950, 1922
3637 29TH RD	2013, 2008, 2005, 2000, 1996, 1991, 1983, 1976, 1970, 1967, 1962, 1950, 1939, 1934, 1922
3637 29TH ST	2013, 2008, 1996, 1950, 1945, 1939, 1922
3637 30TH ST	2013, 2008, 1996, 1950, 1945, 1922
3638 29TH ST	2013, 2008, 2005, 2000, 1996, 1991, 1983, 1976, 1970, 1967, 1962, 1950, 1939, 1922
3638 30TH ST	2013, 2008, 1996, 1976, 1970, 1967, 1962, 1950, 1945, 1939, 1934, 1922

FINDINGS

Address Researched

Address Not Identified in Research Source

3638 30TH ST	2013, 2005, 2000, 1996, 1991, 1983, 1976, 1970, 1967, 1962, 1950, 1945, 1939, 1934, 1922
3638 31ST ST	2013, 2008, 2005, 2000, 1996, 1983, 1976, 1970, 1967, 1962, 1950, 1945, 1939, 1934, 1922
3639 30TH ST	2013, 2008, 1996, 1970, 1967, 1962, 1950, 1945, 1939, 1934, 1922
3640 29TH ST	2013, 2008, 2005, 2000, 1996, 1991, 1983, 1976, 1970, 1967, 1962, 1950, 1922
3640 31ST ST	2013, 2008, 2000, 1996, 1983, 1976, 1970, 1967, 1962, 1950, 1945, 1939, 1934, 1922
3640 31ST ST	2013, 2005, 2000, 1996, 1991, 1983, 1976, 1970, 1967, 1962, 1950, 1945, 1939, 1934, 1922
3641 29TH ST	2013, 2008, 1996, 1976, 1967, 1962, 1950, 1945, 1939, 1922
3642 29TH ST	2013, 2008, 2005, 2000, 1996, 1991, 1983, 1976, 1970, 1967, 1962, 1950, 1939, 1922
3643 29TH ST	2013, 2008, 1996, 1950, 1945, 1939, 1922
3643 30TH ST	2013, 2008, 1996, 1976, 1962, 1950, 1945, 1939, 1922
3643 31ST ST	2013, 2008, 1996, 1991, 1976, 1950, 1922
3644 29TH ST	2013, 2008, 2005, 1996, 1991, 1983, 1976, 1970, 1967, 1962, 1950, 1945, 1939, 1922
3644 30TH ST	2013, 2008, 1996, 1967, 1962, 1950, 1945, 1939, 1934, 1922
3645 29 IR OLISDS 68779	2013, 2008, 2005, 2000, 1996, 1991, 1983, 1976, 1970, 1967, 1962, 1950, 1939, 1934, 1922
3645 29TH ST	2013, 2008, 1996, 1976, 1970, 1950, 1945, 1939, 1922
3645 30TH ST	2013, 2008, 1950, 1922
3646 30TH ST	2013, 2008, 1996, 1967, 1962, 1950, 1945, 1939, 1934, 1922
3646 31ST ST	2013, 2008, 2005, 2000, 1996, 1991, 1983, 1976, 1970, 1967, 1962, 1950, 1945, 1939, 1922
3647 29TH ST	2013, 2008, 2005, 1996, 1991, 1983, 1976, 1970, 1967, 1950, 1939, 1922
3647 30TH ST	2013, 2008, 2005, 2000, 1996, 1983, 1970, 1967, 1962, 1950, 1945, 1939, 1934, 1922
3647 30TH ST	2005, 2000, 1996, 1991, 1983, 1976, 1970, 1967, 1962, 1950, 1945, 1939, 1934, 1922
3647 31ST ST	2013, 2008, 2005, 2000, 1996, 1991, 1976, 1962, 1950, 1945, 1939, 1934, 1922
3649 31ST ST	2013, 2008, 2000, 1996, 1991, 1983, 1976, 1970, 1967, 1962, 1950, 1945, 1939, 1934, 1922
3649 31ST ST	2005, 2000, 1996, 1991, 1983, 1976, 1970, 1967, 1962, 1950, 1945, 1939, 1934, 1922
3650 31ST ST	2005, 2000, 1996, 1991, 1983, 1976, 1970, 1967, 1962, 1950, 1945, 1939, 1934, 1922
3650 31ST ST	2013, 2008, 1996, 1991, 1983, 1950, 1945, 1939, 1934, 1922
3651 28TH ST	2013, 2008, 2005, 2000, 1996, 1991, 1983, 1976, 1970, 1967, 1962, 1950, 1922
3652 29TH ST	2013, 2008, 2005, 2000, 1996, 1991, 1983, 1976, 1970, 1967, 1962, 1950, 1922

FINDINGS

Address Researched

Address Not Identified in Research Source

3654 32ND ST	2013, 2008, 2005, 2000, 1996, 1991, 1983, 1976, 1970, 1967, 1962, 1950, 1945, 1939, 1922
3686 30TH ST	2013, 2008, 2005, 2000, 1996, 1991, 1976, 1970, 1967, 1962, 1950, 1945, 1939, 1934, 1922
3691 31ST ST	2013, 2008, 2005, 2000, 1996, 1991, 1983, 1976, 1970, 1967, 1962, 1950, 1945, 1939, 1922
3697 31ST ST	2013, 2008, 2005, 2000, 1996, 1991, 1983, 1976, 1970, 1962, 1950, 1945, 1939, 1934, 1922
37-01 31ST ST	2013, 2008, 2005, 2000, 1996, 1991, 1983, 1976, 1970, 1967, 1962, 1945, 1939, 1934, 1922
37-04 28TH ST	2013, 2008, 2005, 2000, 1996, 1991, 1983, 1976, 1970, 1967, 1962, 1945, 1939, 1934, 1922
37-05 29TH ST	2013, 2008, 2005, 2000, 1996, 1991, 1983, 1976, 1970, 1967, 1962, 1945, 1939, 1934, 1922
37-10 28TH ST	2013, 2008, 2005, 2000, 1996, 1991, 1983, 1976, 1970, 1967, 1962, 1945, 1939, 1934, 1922
37-10 30TH ST	2013, 2008, 2005, 2000, 1996, 1991, 1983, 1976, 1970, 1967, 1962, 1945, 1939, 1934, 1922
37-11 28TH ST	2013, 2008, 2005, 2000, 1996, 1991, 1983, 1976, 1970, 1967, 1962, 1945, 1939, 1934, 1922
37-12 28TH ST	2013, 2008, 2005, 2000, 1996, 1991, 1983, 1976, 1970, 1967, 1962, 1945, 1939, 1934, 1922
37-12 30TH ST	2013, 2008, 2005, 2000, 1996, 1991, 1983, 1976, 1970, 1967, 1962, 1945, 1939, 1934, 1922
37-14 28TH ST	2013, 2008, 2005, 2000, 1996, 1991, 1983, 1976, 1970, 1967, 1962, 1945, 1939, 1934, 1922
37-14 30TH ST	2013, 2008, 2005, 2000, 1996, 1991, 1983, 1976, 1970, 1967, 1962, 1945, 1939, 1934, 1922
37-14 32ND ST	2013, 2008, 2005, 2000, 1996, 1991, 1983, 1976, 1970, 1967, 1962, 1945, 1939, 1934, 1922
37-15 28TH ST	2013, 2008, 2005, 2000, 1996, 1991, 1983, 1976, 1970, 1967, 1962, 1945, 1939, 1934, 1922
37-15 29TH ST	2013, 2008, 2005, 2000, 1996, 1991, 1983, 1976, 1970, 1967, 1962, 1945, 1939, 1934, 1922
37-17 29TH ST	2013, 2008, 2005, 2000, 1996, 1991, 1983, 1976, 1970, 1967, 1962, 1945, 1939, 1934, 1922
37-18 28TH ST	2013, 2008, 2005, 2000, 1996, 1991, 1983, 1976, 1970, 1967, 1962, 1945, 1939, 1934, 1922
37-19 29TH ST	2013, 2008, 2005, 2000, 1996, 1991, 1983, 1976, 1970, 1967, 1962, 1945, 1939, 1934, 1922
37-20 30TH ST	2013, 2008, 2005, 2000, 1996, 1991, 1983, 1976, 1970, 1967, 1962, 1945, 1939, 1934, 1922
37-21 28TH ST	2013, 2008, 2005, 2000, 1996, 1991, 1983, 1976, 1970, 1967, 1962, 1945, 1939, 1934, 1922
37-21 30TH ST	2013, 2008, 2005, 2000, 1996, 1991, 1983, 1976, 1970, 1967, 1962, 1945, 1939, 1934, 1922
37-21 31ST ST	2013, 2008, 2005, 2000, 1996, 1991, 1983, 1976, 1970, 1967, 1962, 1945, 1939, 1934, 1922

FINDINGS

Address Researched

Address Not Identified in Research Source

37-21 32ND ST	2013, 2008, 2005, 2000, 1996, 1991, 1983, 1976, 1970, 1967, 1962, 1945, 1939, 1934, 1922
37-22 30TH ST	2013, 2008, 2005, 2000, 1996, 1991, 1983, 1976, 1970, 1967, 1962, 1945, 1939, 1934, 1922
37-23 28TH ST	2013, 2008, 2005, 2000, 1996, 1991, 1983, 1976, 1970, 1967, 1962, 1945, 1939, 1934, 1922
37-23 29TH ST	2013, 2008, 2005, 2000, 1996, 1991, 1983, 1976, 1970, 1967, 1962, 1945, 1939, 1934, 1922
37-24 28TH ST	2013, 2008, 2005, 2000, 1996, 1991, 1983, 1976, 1970, 1967, 1962, 1945, 1939, 1934, 1922
37-24 29TH ST	2013, 2008, 2005, 2000, 1996, 1991, 1983, 1976, 1970, 1967, 1962, 1945, 1939, 1934, 1922
37-25 31ST ST	2013, 2008, 2005, 2000, 1996, 1991, 1983, 1976, 1970, 1967, 1962, 1945, 1939, 1934, 1922
37-25 32ND ST	2013, 2008, 2005, 2000, 1996, 1991, 1983, 1976, 1970, 1967, 1962, 1945, 1939, 1934, 1922
37-26 32ND ST	2013, 2008, 2005, 2000, 1996, 1991, 1983, 1976, 1970, 1967, 1962, 1945, 1939, 1934, 1922
37-27 28TH ST	2013, 2008, 2005, 2000, 1996, 1991, 1983, 1976, 1970, 1967, 1962, 1945, 1939, 1934, 1922
37-28 28TH ST	2013, 2008, 2005, 2000, 1996, 1991, 1983, 1976, 1970, 1967, 1962, 1945, 1939, 1934, 1922
37-28 30TH ST	2013, 2008, 2005, 2000, 1996, 1991, 1983, 1976, 1970, 1967, 1962, 1945, 1939, 1934, 1922
37-29 28TH ST	2013, 2008, 2005, 2000, 1996, 1991, 1983, 1976, 1970, 1967, 1962, 1945, 1939, 1934, 1922
37-30 28TH ST	2013, 2008, 2005, 2000, 1996, 1991, 1983, 1976, 1970, 1967, 1962, 1945, 1939, 1934, 1922
37-30 29TH ST	2013, 2008, 2005, 2000, 1996, 1991, 1983, 1976, 1970, 1967, 1962, 1945, 1939, 1934, 1922
37-32 28TH ST	2013, 2008, 2005, 2000, 1996, 1991, 1983, 1976, 1970, 1967, 1962, 1945, 1939, 1934, 1922
37-33 28TH ST	2013, 2008, 2005, 2000, 1996, 1991, 1983, 1976, 1970, 1967, 1962, 1945, 1939, 1934, 1922
37-33 31ST ST	2013, 2008, 2005, 2000, 1996, 1991, 1983, 1976, 1970, 1967, 1962, 1945, 1939, 1934, 1922
37-34 28TH ST	2013, 2008, 2005, 2000, 1996, 1991, 1983, 1976, 1970, 1967, 1962, 1945, 1939, 1934, 1922
37-38 29TH ST	2013, 2008, 2005, 2000, 1996, 1991, 1983, 1976, 1970, 1967, 1962, 1945, 1939, 1934, 1922
37-38 31ST ST	2013, 2008, 2005, 2000, 1996, 1991, 1983, 1976, 1970, 1967, 1962, 1945, 1939, 1934, 1922
37-42 29TH ST	2013, 2008, 2005, 2000, 1996, 1991, 1983, 1976, 1970, 1967, 1962, 1945, 1939, 1934, 1922
37-44 29TH ST	2013, 2008, 2005, 2000, 1996, 1991, 1983, 1976, 1970, 1967, 1962, 1945, 1939, 1934, 1922
37-46 29TH ST	2013, 2008, 2005, 2000, 1996, 1991, 1983, 1976, 1970, 1967, 1962, 1945, 1939, 1934, 1922

FINDINGS

Address Researched

Address Not Identified in Research Source

37-51 OLD RIDGE RD	2013, 2008, 2005, 2000, 1996, 1991, 1983, 1976, 1970, 1967, 1962, 1945, 1939, 1934, 1922
3701 29TH ST	2013, 2008, 2005, 1996, 1991, 1983, 1976, 1970, 1967, 1962, 1950, 1945, 1939, 1934, 1922
3701 30 A	2013, 2008, 2005, 2000, 1996, 1991, 1983, 1976, 1967, 1962, 1950, 1945, 1939, 1934, 1922
3701 31ST ST	2013, 2008, 2005, 1996, 1950, 1922
3701 32ND ST	2013, 2008, 2005, 1996, 1991, 1983, 1976, 1970, 1967, 1962, 1950, 1945, 1939, 1934, 1922
3702 29TH ST	2013, 2008, 2005, 1996, 1991, 1983, 1976, 1970, 1967, 1962, 1950, 1945, 1939, 1934, 1922
3703 29TH ST	2013, 2008, 2005, 2000, 1996, 1991, 1983, 1976, 1950, 1945, 1939, 1934, 1922
3703 31ST ST	2013, 2008, 2005, 1996, 1991, 1983, 1976, 1970, 1967, 1962, 1950, 1945, 1939, 1934, 1922
3704 28TH ST	2013, 2008, 1996, 1976, 1950, 1939, 1922
3704 30TH ST	2013, 2008, 2005, 2000, 1996, 1991, 1983, 1976, 1970, 1967, 1962, 1950, 1945, 1939, 1922
3704 31ST ST	2013, 2008, 2005, 2000, 1996, 1991, 1976, 1970, 1967, 1962, 1950, 1945, 1939, 1934, 1922
3705 29TH ST	2013, 2008, 2005, 1996, 1991, 1983, 1976, 1970, 1967, 1962, 1950, 1945, 1939, 1934, 1922
3705 30TH ST	2013, 2008, 2005, 1996, 1991, 1983, 1976, 1970, 1967, 1962, 1950, 1945, 1939, 1934, 1922
3705 32ND AVE	2013, 2008, 2005, 2000, 1996, 1991, 1983, 1976, 1967, 1962, 1950, 1945, 1939, 1934, 1922
3706 29TH ST	2013, 2008, 2005, 1996, 1991, 1983, 1976, 1970, 1967, 1962, 1950, 1945, 1939, 1934, 1922
3707 28TH ST	2013, 2008, 2005, 1996, 1991, 1983, 1976, 1970, 1967, 1962, 1950, 1945, 1939, 1934, 1922
3707 29TH ST	2013, 2008, 2005, 1996, 1991, 1983, 1976, 1970, 1967, 1962, 1950, 1945, 1939, 1934, 1922
3707 30TH ST	2013, 2008, 2005, 2000, 1996, 1991, 1983, 1976, 1970, 1967, 1962, 1950, 1945, 1939, 1922
3707 32ND ST	2013, 2008, 2005, 2000, 1996, 1991, 1983, 1976, 1970, 1967, 1962, 1950, 1945, 1939, 1922
3708 29TH ST	2013, 2008, 2005, 1996, 1991, 1983, 1976, 1970, 1967, 1962, 1950, 1945, 1939, 1934, 1922
3708 30TH ST	2013, 2008, 2005, 2000, 1996, 1991, 1983, 1976, 1970, 1967, 1962, 1950, 1945, 1939, 1922
3709 29TH ST	2013, 2008, 2005, 1996, 1991, 1983, 1976, 1970, 1967, 1962, 1950, 1945, 1939, 1934, 1922
3709 30 ABBREV AQ	2013, 2008, 2005, 2000, 1996, 1983, 1976, 1970, 1967, 1962, 1950, 1945, 1939, 1934, 1922
3709 30 AN	2013, 2008, 2005, 2000, 1996, 1991, 1983, 1976, 1967, 1962, 1950, 1945, 1939, 1934, 1922
3709 30TH ST	2013, 2008, 2005, 1996, 1991, 1983, 1976, 1970, 1967, 1962, 1950, 1945, 1939, 1922

FINDINGS

<u>Address Researched</u>	<u>Address Not Identified in Research Source</u>
3710 28TH ST	2013, 2008, 1996, 1962, 1950, 1945, 1939, 1922
3710 28TH ST	2008, 2005, 2000, 1996, 1991, 1983, 1976, 1970, 1967, 1962, 1950, 1945, 1939, 1934, 1922
3710 29TH ST	2013, 2008, 2005, 1996, 1991, 1983, 1976, 1970, 1967, 1962, 1950, 1945, 1939, 1934, 1922
3710 30TH ST	2013, 2008, 2000, 1996, 1976, 1950, 1945, 1939, 1922
3710 30TH ST	2005, 2000, 1996, 1991, 1983, 1976, 1970, 1967, 1962, 1950, 1945, 1939, 1934, 1922
3710 32ND ST	2013, 2008, 2005, 2000, 1996, 1991, 1983, 1976, 1970, 1967, 1962, 1950, 1945, 1934, 1922
3711 28TH ST	2013, 2008, 2005, 1996, 1983, 1976, 1970, 1967, 1950, 1922
3711 29TH ST	2013, 2008, 2005, 1996, 1991, 1983, 1976, 1970, 1967, 1950, 1945, 1939, 1934, 1922
3712 28TH ST	2013, 2008, 1996, 1976, 1950, 1945, 1939, 1922
3712 32ND HA VEMYR 44448	2013, 2008, 2005, 2000, 1996, 1991, 1983, 1976, 1970, 1967, 1962, 1950, 1939, 1934, 1922
3713 28TH ST	2013, 2008, 2005, 2000, 1996, 1991, 1983, 1976, 1970, 1967, 1962, 1950, 1945, 1939, 1922
3713 29TH ST	2013, 2008, 2005, 1996, 1991, 1983, 1976, 1970, 1967, 1962, 1950, 1945, 1939, 1934, 1922
3713 30 AK	2013, 2008, 2005, 2000, 1996, 1991, 1983, 1976, 1967, 1962, 1950, 1945, 1939, 1934, 1922
3713 30TH ST	2013, 2008, 2005, 1996, 1991, 1983, 1976, 1970, 1967, 1962, 1950, 1945, 1939, 1922
3713 31ST ST	2013, 2008, 2005, 2000, 1996, 1991, 1983, 1976, 1970, 1967, 1950, 1945, 1939, 1934, 1922
3713 32ND ST	2013, 2008, 2005, 2000, 1996, 1991, 1983, 1976, 1970, 1967, 1962, 1950, 1945, 1939, 1922
3714 28TH ST	2013, 2008, 1996, 1983, 1976, 1970, 1950, 1922
3714 29TH ST	2013, 2008, 1996, 1950, 1922
3714 29TH ST	2008, 2005, 2000, 1996, 1991, 1983, 1976, 1970, 1967, 1962, 1950, 1945, 1939, 1934, 1922
3714 30TH ST	2013, 2008, 1996, 1976, 1970, 1967, 1950, 1922
3714 30TH ST	2005, 2000, 1996, 1991, 1983, 1976, 1970, 1967, 1962, 1950, 1945, 1939, 1934, 1922
3714 32ND ST	2013, 2008, 2005, 2000, 1996, 1991, 1983, 1976, 1970, 1967, 1950, 1934, 1922
3715 28TH ST	2013, 2008, 2005, 2000, 1996, 1991, 1983, 1976, 1970, 1950, 1939, 1934, 1922
3715 29TH ST	2013, 2008, 1996, 1976, 1950, 1922
3715 30TH ST	2013, 2008, 2005, 1996, 1991, 1983, 1976, 1970, 1967, 1962, 1950, 1945, 1939, 1922
3715 31ST ST	2013, 2008, 2005, 2000, 1996, 1991, 1983, 1976, 1962, 1950, 1939, 1934, 1922
3716 29TH ST	2013, 2008, 2005, 1996, 1991, 1983, 1976, 1970, 1967, 1962, 1950, 1945, 1939, 1934, 1922

FINDINGS

<u>Address Researched</u>	<u>Address Not Identified in Research Source</u>
3717 29TH ST	2013, 2008, 1996, 1976, 1950, 1945, 1939, 1922
3717 29TH ST	2005, 2000, 1996, 1991, 1983, 1976, 1970, 1967, 1962, 1950, 1945, 1939, 1934, 1922
3717 30TH ST	2013, 2008, 2005, 2000, 1996, 1991, 1983, 1976, 1970, 1967, 1962, 1950, 1945, 1939, 1922
3718 28TH ST	2013, 2008, 1996, 1950, 1922
3718 28TH ST	2013, 2005, 2000, 1996, 1991, 1983, 1976, 1970, 1967, 1962, 1950, 1945, 1939, 1934, 1922
3718 29TH ST	2013, 2008, 2005, 1996, 1991, 1983, 1976, 1970, 1967, 1962, 1950, 1945, 1939, 1934, 1922
3718 30TH ST	2013, 2005, 2000, 1996, 1991, 1983, 1976, 1970, 1967, 1962, 1950, 1945, 1939, 1934, 1922
3718 32ND ST	2013, 2008, 2005, 2000, 1996, 1991, 1983, 1976, 1970, 1967, 1962, 1950, 1945, 1939, 1922
3719 28TH ST	2013, 2008, 2005, 1996, 1991, 1983, 1976, 1970, 1967, 1962, 1950, 1945, 1939, 1934, 1922
3719 29TH ST	2013, 2008, 1967, 1950, 1939, 1922
3719 29TH ST	2013, 2005, 2000, 1996, 1991, 1983, 1976, 1970, 1967, 1962, 1950, 1945, 1939, 1934, 1922
3719 30TH ST	2013, 2008, 2005, 2000, 1996, 1991, 1983, 1976, 1970, 1967, 1962, 1950, 1945, 1939, 1922
3720 29TH ST	2013, 2008, 2005, 1996, 1991, 1983, 1976, 1970, 1967, 1962, 1950, 1945, 1939, 1934, 1922
3720 30TH ST	2013, 2008, 2000, 1996, 1983, 1976, 1950, 1945, 1939, 1922
3720 30TH ST	2005, 2000, 1996, 1991, 1983, 1976, 1970, 1967, 1962, 1950, 1945, 1939, 1934, 1922
3720 31ST ST	2013, 2008, 2005, 2000, 1996, 1991, 1983, 1976, 1970, 1967, 1950, 1945, 1939, 1922
3721 28TH ST	2013, 2008, 2005, 2000, 1996, 1991, 1983, 1976, 1950, 1945, 1939, 1922
3721 30TH ST	2013, 2008, 2005, 2000, 1996, 1991, 1983, 1976, 1970, 1967, 1962, 1950, 1934, 1922
3721 32ND ST	2013, 2008, 1996, 1991, 1967, 1950, 1939, 1922
3721 32ND ST	2005, 2000, 1996, 1991, 1983, 1976, 1970, 1967, 1962, 1950, 1945, 1939, 1934, 1922
3722 28TH ST	2005, 2000, 1996, 1991, 1983, 1976, 1970, 1967, 1962, 1950, 1945, 1939, 1934, 1922
3722 28TH ST	2013, 2008, 1996, 1967, 1962, 1950, 1945, 1939, 1934, 1922
3722 30TH ST	2013, 2008, 1996, 1983, 1950, 1922
3722 30TH ST	2005, 2000, 1996, 1991, 1983, 1976, 1970, 1967, 1962, 1950, 1945, 1939, 1934, 1922
3723 28TH ST	2013, 2008, 2005, 2000, 1996, 1991, 1983, 1950, 1939, 1922
3723 29TH ST	2013, 2008, 1996, 1983, 1976, 1970, 1967, 1962, 1950, 1939, 1922
3724 28TH ST	2013, 2008, 2000, 1996, 1991, 1950, 1945, 1939, 1922

FINDINGS

Address Researched

Address Not Identified in Research Source

3724 29TH ST	2013, 2008, 1976, 1950, 1939, 1922
3724 30TH ST	2013, 2008, 1996, 1967, 1962, 1950, 1945, 1939, 1934, 1922
3724 30TH ST	2013, 2005, 2000, 1996, 1991, 1983, 1976, 1970, 1967, 1962, 1950, 1945, 1939, 1934, 1922
3724 31ST ST	2013, 2008, 2005, 2000, 1996, 1991, 1983, 1976, 1970, 1967, 1962, 1950, 1945, 1939, 1922
3724 32ND ST	2013, 2008, 2005, 2000, 1996, 1991, 1983, 1976, 1970, 1967, 1962, 1950, 1934, 1922
3725 29TH ST	2013, 2008, 2005, 2000, 1996, 1991, 1983, 1976, 1962, 1950, 1945, 1939, 1922
3725 29TH ST	2008, 2005, 2000, 1996, 1991, 1983, 1976, 1970, 1967, 1962, 1950, 1945, 1939, 1934, 1922
3725 31ST ST	2013, 2008, 2005, 2000, 1996, 1991, 1983, 1976, 1970, 1967, 1962, 1950, 1945, 1939, 1922
3725 32ND ST	2013, 2008, 1996, 1976, 1970, 1950, 1939, 1922
3725 32ND ST	2005, 2000, 1996, 1991, 1983, 1976, 1970, 1967, 1962, 1950, 1945, 1939, 1934, 1922
3726 29TH ST	2013, 2008, 2005, 1996, 1991, 1983, 1970, 1967, 1950, 1945, 1939, 1922
3726 30TH ST	2013, 2008, 1996, 1976, 1970, 1967, 1962, 1950, 1945, 1939, 1934, 1922
3726 30TH ST	2005, 2000, 1996, 1991, 1983, 1976, 1970, 1967, 1962, 1950, 1945, 1939, 1934, 1922
3726 32ND ST	2013, 2005, 2000, 1996, 1991, 1983, 1976, 1970, 1967, 1962, 1950, 1945, 1939, 1934, 1922
3726 32ND ST	2013, 2008, 1996, 1976, 1950, 1939, 1934, 1922
3727 28TH ST	2013, 2008, 1996, 1950, 1939, 1922
3727 31ST ST	2013, 2008, 1996, 1991, 1976, 1970, 1967, 1962, 1950, 1945, 1939, 1934, 1922
3727 31ST ST	2005, 2000, 1996, 1991, 1983, 1976, 1970, 1967, 1962, 1950, 1945, 1939, 1934, 1922
3727 32ND ST	2013, 2005, 2000, 1996, 1991, 1983, 1976, 1970, 1967, 1962, 1950, 1945, 1939, 1934, 1922
3728 28TH ST	2013, 2005, 2000, 1996, 1991, 1983, 1976, 1970, 1967, 1962, 1950, 1945, 1939, 1934, 1922
3728 28TH ST	2013, 2008, 1996, 1991, 1970, 1950, 1945, 1939, 1922
3728 30TH ST	2013, 2008, 1996, 1950, 1945, 1922
3728 30TH ST	2005, 2000, 1996, 1991, 1983, 1976, 1970, 1967, 1962, 1950, 1945, 1939, 1934, 1922
3728 32ND ST	2013, 2008, 2005, 2000, 1996, 1991, 1983, 1976, 1970, 1967, 1962, 1950, 1945, 1939, 1922
3729 28TH ST	2013, 2008, 1996, 1950, 1945, 1939, 1922
3729 30TH ST	2013, 2008, 2005, 2000, 1996, 1983, 1976, 1970, 1967, 1962, 1950, 1945, 1939, 1934, 1922
3729 31ST ST	2013, 2008, 2000, 1996, 1976, 1970, 1967, 1962, 1950, 1945, 1939, 1934, 1922

FINDINGS

Address Researched

Address Not Identified in Research Source

3729 31ST ST	2005, 2000, 1996, 1991, 1983, 1976, 1970, 1967, 1962, 1950, 1945, 1939, 1934, 1922
3729 32ND ST	2008, 2005, 2000, 1996, 1991, 1983, 1976, 1970, 1967, 1962, 1950, 1945, 1939, 1934, 1922
373 31ST ST	2013, 2008, 2000, 1996, 1991, 1983, 1976, 1970, 1967, 1962, 1950, 1945, 1939, 1934, 1922
3730 28TH ST	2013, 2008, 2000, 1996, 1950, 1945, 1939, 1922
3730 28TH ST	2013, 2005, 2000, 1996, 1991, 1983, 1976, 1970, 1967, 1962, 1950, 1945, 1939, 1934, 1922
3730 29TH ST	2013, 2008, 2005, 2000, 1996, 1950, 1945, 1939, 1922
3730 31ST ST	2013, 2008, 2005, 2000, 1996, 1991, 1983, 1976, 1970, 1967, 1962, 1950, 1945, 1939, 1922
3731 29TH ST	2013, 2008, 1996, 1970, 1967, 1962, 1950, 1945, 1939, 1934, 1922
3731 29TH ST	2008, 2005, 2000, 1996, 1991, 1983, 1976, 1970, 1967, 1962, 1950, 1945, 1939, 1934, 1922
3731 30TH ST	2008, 2005, 2000, 1996, 1991, 1983, 1976, 1970, 1967, 1962, 1950, 1945, 1939, 1934, 1922
3731 30TH ST	2013, 2008, 1996, 1976, 1950, 1945, 1939, 1934, 1922
3731 32ND ST	2013, 2008, 1983, 1976, 1970, 1967, 1962, 1950, 1945, 1939, 1922
3732 28TH ST	2013, 2008, 1996, 1950, 1945, 1922
3732 31ST ST	2013, 2008, 2005, 2000, 1996, 1991, 1983, 1976, 1970, 1967, 1962, 1950, 1945, 1922
3733 28TH	2013, 2008, 2005, 2000, 1996, 1991, 1983, 1976, 1970, 1967, 1962, 1950, 1945, 1939, 1922
3733 28TH ST	2013, 2008, 1996, 1950, 1922
3733 28TH ST	2013, 2005, 2000, 1996, 1991, 1983, 1976, 1970, 1967, 1962, 1950, 1945, 1939, 1934, 1922
3733 30TH PL	2013, 2008, 2005, 2000, 1996, 1991, 1983, 1976, 1970, 1967, 1962, 1950, 1945, 1934, 1922
3733 30TH ST	2013, 2008, 2005, 2000, 1996, 1991, 1983, 1976, 1970, 1967, 1962, 1950, 1945, 1939, 1922
3733 31ST ST	2013, 2008, 1996, 1976, 1950, 1945, 1939, 1934, 1922
3733 31ST ST	2013, 2005, 2000, 1996, 1991, 1983, 1976, 1970, 1967, 1962, 1950, 1945, 1939, 1934, 1922
3734 28TH ST	2013, 2008, 2000, 1996, 1967, 1962, 1950, 1945, 1939, 1922
3734 29TH ST	2008, 2005, 2000, 1996, 1991, 1983, 1976, 1970, 1967, 1962, 1950, 1945, 1939, 1934, 1922
3734 31ST ST	2008, 2005, 2000, 1996, 1991, 1983, 1976, 1970, 1967, 1962, 1950, 1945, 1939, 1934, 1922
3734 31ST ST	2013, 2008, 2005, 2000, 1996, 1991, 1976, 1970, 1967, 1962, 1950, 1945, 1939, 1922
3734 32ND ST	2013, 2008, 2005, 2000, 1996, 1991, 1983, 1976, 1967, 1962, 1950, 1945, 1939, 1934, 1922

FINDINGS

Address Researched

Address Not Identified in Research Source

3735 31ST ST	2013, 2008, 2005, 2000, 1996, 1991, 1983, 1976, 1970, 1967, 1962, 1950, 1945, 1934, 1922
3737 28TH ST	2013, 2008, 2005, 2000, 1996, 1991, 1983, 1976, 1970, 1967, 1962, 1950, 1945, 1939, 1922
3737 29TH ST	2013, 2008, 2005, 2000, 1996, 1991, 1983, 1976, 1970, 1967, 1962, 1950, 1945, 1939, 1922
3737 30TH ST	2013, 2008, 2005, 2000, 1996, 1950, 1945, 1939, 1934, 1922
3738 29TH ST	2013, 2008, 2005, 1996, 1976, 1950, 1922
3738 31ST ST	2013, 2008, 2005, 1996, 1976, 1950, 1922
3738 31ST ST	2005, 2000, 1996, 1991, 1983, 1976, 1970, 1967, 1962, 1950, 1945, 1939, 1934, 1922
3739 30TH ST	2005, 2000, 1996, 1991, 1983, 1976, 1970, 1967, 1962, 1950, 1945, 1939, 1934, 1922
3739 30TH ST	2013, 2008, 1996, 1991, 1983, 1976, 1970, 1967, 1962, 1950, 1945, 1939, 1934, 1922
3740 31ST ST	2013, 2008, 1996, 1991, 1983, 1976, 1970, 1967, 1962, 1950, 1945, 1939, 1934, 1922
3740 31ST ST	2005, 2000, 1996, 1991, 1983, 1976, 1970, 1967, 1962, 1950, 1945, 1939, 1934, 1922
3742 29TH ST	2008, 2005, 2000, 1996, 1991, 1983, 1976, 1970, 1967, 1962, 1950, 1945, 1939, 1934, 1922
3742 29TH ST	2013, 2008, 2000, 1996, 1991, 1983, 1976, 1970, 1962, 1950, 1945, 1939, 1922
3742 30TH ST	2013, 2008, 2005, 2000, 1996, 1991, 1983, 1976, 1967, 1950, 1945, 1939, 1934, 1922
3742 32ND ST	2013, 2008, 2005, 2000, 1996, 1991, 1983, 1976, 1970, 1967, 1962, 1950, 1945, 1939, 1922
3744 29TH ST	2013, 2008, 1996, 1976, 1970, 1962, 1950, 1945, 1939, 1934, 1922
3744 29TH ST	2005, 2000, 1996, 1991, 1983, 1976, 1970, 1967, 1962, 1950, 1945, 1939, 1934, 1922
3746 29TH ST	2013, 2008, 2005, 2000, 1996, 1991, 1983, 1976, 1970, 1967, 1962, 1950, 1922
3746 30TH ST	2013, 2008, 2005, 2000, 1996, 1991, 1983, 1976, 1970, 1967, 1950, 1945, 1939, 1934, 1922
3746 31ST ST	2013, 2008, 2005, 2000, 1996, 1991, 1983, 1976, 1970, 1967, 1962, 1950, 1945, 1939, 1922
3747 30TH ST	2013, 2008, 2005, 2000, 1996, 1991, 1976, 1970, 1967, 1962, 1950, 1945, 1939, 1934, 1922
3750 29TH ST	2013, 2008, 2005, 2000, 1996, 1991, 1983, 1976, 1970, 1967, 1962, 1950, 1945, 1934, 1922
3760 32ND ST	2013, 2008, 2005, 2000, 1996, 1991, 1983, 1976, 1970, 1967, 1962, 1950, 1945, 1939, 1922
3762 32ND AVE	2013, 2008, 2005, 2000, 1996, 1991, 1983, 1976, 1970, 1967, 1962, 1950, 1945, 1934, 1922
3766 32ND ST	2013, 2008, 2005, 2000, 1996, 1991, 1983, 1976, 1970, 1967, 1962, 1950, 1945, 1939, 1922
38-01 31ST ST	2013, 2008, 2005, 2000, 1996, 1991, 1983, 1976, 1970, 1967, 1962, 1945, 1939, 1934, 1922

FINDINGS

Address Researched

Address Not Identified in Research Source

38-02 29TH ST	2013, 2008, 2005, 2000, 1996, 1991, 1983, 1976, 1970, 1967, 1962, 1945, 1939, 1934, 1922
38-02 30TH ST	2013, 2008, 2005, 2000, 1996, 1991, 1983, 1976, 1970, 1967, 1962, 1945, 1939, 1934, 1922
38-02 31ST AVE	2013, 2008, 2005, 2000, 1996, 1991, 1983, 1976, 1970, 1967, 1962, 1945, 1939, 1934, 1922
38-02 31ST ST	2013, 2008, 2005, 2000, 1996, 1991, 1983, 1976, 1970, 1967, 1962, 1945, 1939, 1934, 1922
38-03 31ST ST	2013, 2008, 2005, 2000, 1996, 1991, 1983, 1976, 1970, 1967, 1962, 1945, 1939, 1934, 1922
38-04 30TH ST	2013, 2008, 2005, 2000, 1996, 1991, 1983, 1976, 1970, 1967, 1962, 1945, 1939, 1934, 1922
38-04 31ST AVE	2013, 2008, 2005, 2000, 1996, 1991, 1983, 1976, 1970, 1967, 1962, 1945, 1939, 1934, 1922
38-06 29TH ST	2013, 2008, 2005, 2000, 1996, 1991, 1983, 1976, 1970, 1967, 1962, 1945, 1939, 1934, 1922
38-06 31ST ST	2013, 2008, 2005, 2000, 1996, 1991, 1983, 1976, 1970, 1967, 1962, 1945, 1939, 1934, 1922
38-07 30TH ST	2013, 2008, 2005, 2000, 1996, 1991, 1983, 1976, 1970, 1967, 1962, 1945, 1939, 1934, 1922
38-07 31ST ST	2013, 2008, 2005, 2000, 1996, 1991, 1983, 1976, 1970, 1967, 1962, 1945, 1939, 1934, 1922
38-08 29TH ST	2013, 2008, 2005, 2000, 1996, 1991, 1983, 1976, 1970, 1967, 1962, 1945, 1939, 1934, 1922
38-08 30TH ST	2013, 2008, 2005, 2000, 1996, 1991, 1983, 1976, 1970, 1967, 1962, 1945, 1939, 1934, 1922
38-08 31ST AVE	2013, 2008, 2005, 2000, 1996, 1991, 1983, 1976, 1970, 1967, 1962, 1945, 1939, 1934, 1922
38-08 31ST ST	2013, 2008, 2005, 2000, 1996, 1991, 1983, 1976, 1970, 1967, 1962, 1945, 1939, 1934, 1922
38-10 29TH ST	2013, 2008, 2005, 2000, 1996, 1991, 1983, 1976, 1970, 1967, 1962, 1945, 1939, 1934, 1922
38-11 31ST ST	2013, 2008, 2005, 2000, 1996, 1991, 1983, 1976, 1970, 1967, 1962, 1945, 1939, 1934, 1922
38-12 31ST AVE	2013, 2008, 2005, 2000, 1996, 1991, 1983, 1976, 1970, 1967, 1962, 1945, 1939, 1934, 1922
38-12 31ST ST	2013, 2008, 2005, 2000, 1996, 1991, 1983, 1976, 1970, 1967, 1962, 1945, 1939, 1934, 1922
38-14 29TH ST	2013, 2008, 2005, 2000, 1996, 1991, 1983, 1976, 1970, 1967, 1962, 1945, 1939, 1934, 1922
38-14 30TH ST	2013, 2008, 2005, 2000, 1996, 1991, 1983, 1976, 1970, 1967, 1962, 1945, 1939, 1934, 1922
38-14 31ST ST	2013, 2008, 2005, 2000, 1996, 1991, 1983, 1976, 1970, 1967, 1962, 1945, 1939, 1934, 1922
38-15 30TH ST	2013, 2008, 2005, 2000, 1996, 1991, 1983, 1976, 1970, 1967, 1962, 1945, 1939, 1934, 1922
38-17 29TH ST	2013, 2008, 2005, 2000, 1996, 1991, 1983, 1976, 1970, 1967, 1962, 1945, 1939, 1934, 1922

FINDINGS

Address Researched

Address Not Identified in Research Source

38-17 31ST ST	2013, 2008, 2005, 2000, 1996, 1991, 1983, 1976, 1970, 1967, 1962, 1945, 1939, 1934, 1922
38-18 31ST ST	2013, 2008, 2005, 2000, 1996, 1991, 1983, 1976, 1970, 1967, 1962, 1945, 1939, 1934, 1922
38-19 31ST ST	2013, 2008, 2005, 2000, 1996, 1991, 1983, 1976, 1970, 1967, 1962, 1945, 1939, 1934, 1922
38-20 29TH ST	2013, 2008, 2005, 2000, 1996, 1991, 1983, 1976, 1970, 1967, 1962, 1945, 1939, 1934, 1922
38-21 29TH ST	2013, 2008, 2005, 2000, 1996, 1991, 1983, 1976, 1970, 1967, 1962, 1945, 1939, 1934, 1922
38-26 30TH ST	2013, 2008, 2005, 2000, 1996, 1991, 1983, 1976, 1970, 1967, 1962, 1945, 1939, 1934, 1922
38-27 29TH ST	2013, 2008, 2005, 2000, 1996, 1991, 1983, 1976, 1970, 1967, 1962, 1945, 1939, 1934, 1922
38-27 30TH ST	2013, 2008, 2005, 2000, 1996, 1991, 1983, 1976, 1970, 1967, 1962, 1945, 1939, 1934, 1922
38-28 29TH ST	2013, 2008, 2005, 2000, 1996, 1991, 1983, 1976, 1970, 1967, 1962, 1945, 1939, 1934, 1922
38-29 29TH ST	2013, 2008, 2005, 2000, 1996, 1991, 1983, 1976, 1970, 1967, 1962, 1945, 1939, 1934, 1922
38-29 30TH ST	2013, 2008, 2005, 2000, 1996, 1991, 1983, 1976, 1970, 1967, 1962, 1945, 1939, 1934, 1922
38-30 29TH ST	2013, 2008, 2005, 2000, 1996, 1991, 1983, 1976, 1970, 1967, 1962, 1945, 1939, 1934, 1922
38-31 29TH ST	2013, 2008, 2005, 2000, 1996, 1991, 1983, 1976, 1970, 1967, 1962, 1945, 1939, 1934, 1922
38-32 29TH ST	2013, 2008, 2005, 2000, 1996, 1991, 1983, 1976, 1970, 1967, 1962, 1945, 1939, 1934, 1922
38-38 29TH ST	2013, 2008, 2005, 2000, 1996, 1991, 1983, 1976, 1970, 1967, 1962, 1945, 1939, 1934, 1922
3800 29TH ST	2013, 2008, 2005, 2000, 1996, 1991, 1983, 1976, 1970, 1967, 1962, 1950, 1939, 1934, 1922
3801 29 LIC	2013, 2008, 2005, 2000, 1996, 1983, 1976, 1970, 1967, 1962, 1950, 1945, 1939, 1934, 1922
3801 29TH ST	2013, 2008, 1996, 1970, 1967, 1962, 1950, 1945, 1939, 1934, 1922
3801 29TH ST	2005, 2000, 1996, 1991, 1983, 1976, 1970, 1967, 1962, 1950, 1945, 1939, 1934, 1922
3801 31ST ST	2005, 2000, 1996, 1991, 1983, 1976, 1970, 1967, 1962, 1950, 1945, 1939, 1934, 1922
3801 31ST ST	2013, 2008, 1996, 1991, 1950, 1945, 1939, 1922
3802 29TH ST	2013, 2008, 1996, 1991, 1976, 1950, 1939, 1922
3802 29TH ST	2005, 2000, 1996, 1991, 1983, 1976, 1970, 1967, 1962, 1950, 1945, 1939, 1934, 1922
3802 30TH ST	2013, 2008, 1996, 1976, 1950, 1945, 1939, 1922
3802 31ST ST	2013, 2008, 2000, 1996, 1983, 1976, 1962, 1950, 1922

FINDINGS

<u>Address Researched</u>	<u>Address Not Identified in Research Source</u>
3802 31ST ST	2005, 2000, 1996, 1991, 1983, 1976, 1970, 1967, 1962, 1950, 1945, 1939, 1934, 1922
3803 31ST ST	2005, 2000, 1996, 1991, 1983, 1976, 1970, 1967, 1962, 1950, 1945, 1939, 1934, 1922
3803 31ST ST	2013, 2008, 1996, 1976, 1950, 1945, 1939, 1922
3804 29TH ST	2013, 2008, 2005, 2000, 1996, 1991, 1983, 1976, 1962, 1950, 1945, 1939, 1934, 1922
3804 30TH ST	2013, 2008, 1996, 1976, 1950, 1945, 1939, 1922
3804 31ST PL	2013, 2008, 2005, 2000, 1996, 1991, 1983, 1976, 1970, 1967, 1962, 1950, 1945, 1934, 1922
3805 30TH ST	2013, 2008, 1996, 1976, 1950, 1945, 1939, 1934, 1922
3805 30TH ST	2005, 2000, 1996, 1991, 1983, 1976, 1970, 1967, 1962, 1950, 1945, 1939, 1934, 1922
3805 31ST ST	2013, 2008, 2005, 2000, 1996, 1991, 1983, 1976, 1970, 1967, 1962, 1950, 1945, 1939, 1922
3806 29 LIC	2013, 2008, 2005, 2000, 1996, 1983, 1976, 1970, 1967, 1962, 1950, 1945, 1939, 1934, 1922
3806 29TH ST	2013, 2008, 2000, 1996, 1950, 1922
3806 29TH ST	2005, 2000, 1996, 1991, 1983, 1976, 1970, 1967, 1962, 1950, 1945, 1939, 1934, 1922
3806 30TH ST	2013, 2008, 1996, 1976, 1970, 1967, 1950, 1945, 1939, 1934, 1922
3806 31ST ST	2013, 2008, 1996, 1976, 1950, 1922
3806 31ST ST	2005, 2000, 1996, 1991, 1983, 1976, 1970, 1967, 1962, 1950, 1945, 1939, 1934, 1922
3807 30TH ST	2013, 2008, 2005, 2000, 1996, 1991, 1983, 1976, 1970, 1967, 1962, 1950, 1945, 1939, 1922
3807 31ST ST	2013, 2008, 1996, 1976, 1967, 1962, 1950, 1922
3807 31ST ST	2005, 2000, 1996, 1991, 1983, 1976, 1970, 1967, 1962, 1950, 1945, 1939, 1934, 1922
3808 29TH ST	2013, 2008, 2005, 2000, 1996, 1983, 1950, 1945, 1922
3808 30TH ST	2013, 2008, 1996, 1976, 1970, 1967, 1962, 1950, 1934, 1922
3808 30TH ST	2013, 2005, 2000, 1996, 1991, 1983, 1976, 1970, 1967, 1962, 1950, 1945, 1939, 1934, 1922
3808 31ST ST	2013, 2005, 2000, 1996, 1991, 1983, 1976, 1970, 1967, 1962, 1950, 1945, 1939, 1934, 1922
3808 31ST ST	2013, 2008, 1996, 1991, 1970, 1967, 1962, 1950, 1922
3810 29 LIC	2013, 2008, 2005, 2000, 1996, 1983, 1976, 1970, 1967, 1962, 1950, 1945, 1939, 1934, 1922
3810 29TH ST	2013, 2008, 1996, 1950, 1945, 1939, 1922
3810 29TH ST	2005, 2000, 1996, 1991, 1983, 1976, 1970, 1967, 1962, 1950, 1945, 1939, 1934, 1922
3810 30TH ST	2013, 2008, 1996, 1976, 1970, 1967, 1962, 1950, 1945, 1939, 1922

FINDINGS

<u>Address Researched</u>	<u>Address Not Identified in Research Source</u>
3811 29TH ST	2013, 2008, 1996, 1962, 1950, 1945, 1939, 1934, 1922
3811 29TH ST	2005, 2000, 1996, 1991, 1983, 1976, 1970, 1967, 1962, 1950, 1945, 1939, 1934, 1922
3811 31ST AV LONG ISLAND CITY TEL	2013, 2008, 2005, 2000, 1996, 1991, 1983, 1976, 1970, 1967, 1962, 1950, 1945, 1939, 1922
3811 31ST ST	2005, 2000, 1996, 1991, 1983, 1976, 1970, 1967, 1962, 1950, 1945, 1939, 1934, 1922
3811 31ST ST	2013, 2008, 1996, 1976, 1950, 1934, 1922
3812 29TH ST	2013, 2008, 2005, 1996, 1991, 1983, 1976, 1970, 1967, 1962, 1950, 1945, 1939, 1934, 1922
3812 30TH ST	2013, 2008, 1996, 1970, 1967, 1950, 1945, 1939, 1934, 1922
3812 30TH ST	2005, 2000, 1996, 1991, 1983, 1976, 1970, 1967, 1962, 1950, 1945, 1939, 1934, 1922
3812 31ST ST	2013, 2008, 1996, 1983, 1976, 1950, 1945, 1922
3814 29TH IR ONSDES 68825	2013, 2008, 2005, 2000, 1996, 1991, 1983, 1976, 1970, 1967, 1962, 1950, 1939, 1934, 1922
3814 29TH ST	2013, 2008, 1996, 1976, 1950, 1945, 1939, 1922
3814 30TH ST	2013, 2008, 1996, 1950, 1934, 1922
3814 30TH ST	2005, 2000, 1996, 1991, 1983, 1976, 1970, 1967, 1962, 1950, 1945, 1939, 1934, 1922
3814 31ST ST	2013, 2008, 1996, 1983, 1950, 1939, 1922
3815 30TH ST	2013, 2008, 1996, 1950, 1945, 1939, 1934, 1922
3815 30TH ST	2005, 2000, 1996, 1991, 1983, 1976, 1970, 1967, 1962, 1950, 1945, 1939, 1934, 1922
3816 29TH ST	2013, 2008, 1996, 1991, 1976, 1950, 1945, 1939, 1922
3816 30TH ST	2013, 2008, 2005, 1996, 1991, 1983, 1976, 1970, 1967, 1962, 1950, 1945, 1939, 1922
3817 29 LIC	2013, 2008, 2005, 2000, 1996, 1983, 1976, 1970, 1967, 1962, 1950, 1945, 1939, 1934, 1922
3817 29TH ST	2013, 2008, 1996, 1962, 1950, 1922
3817 30TH ST	2013, 2008, 2005, 2000, 1996, 1991, 1983, 1976, 1970, 1967, 1962, 1950, 1945, 1939, 1922
3817 31ST ST	2013, 2008, 2005, 2000, 1996, 1991, 1983, 1976, 1962, 1950, 1945, 1939, 1922
3818 30TH ST	2013, 2008, 2005, 2000, 1996, 1991, 1983, 1976, 1970, 1967, 1962, 1950, 1945, 1939, 1922
3818 31ST ST	2013, 2008, 1996, 1976, 1970, 1950, 1939, 1922
3819 29TH ST	2013, 2008, 2005, 2000, 1996, 1991, 1983, 1976, 1970, 1967, 1962, 1950, 1945, 1939, 1922
3819 30TH	2013, 2008, 2005, 2000, 1996, 1991, 1983, 1976, 1970, 1967, 1962, 1950, 1945, 1939, 1922
3819 30TH ST	2013, 2008, 2005, 2000, 1996, 1991, 1983, 1976, 1970, 1967, 1962, 1950, 1945, 1939, 1922

FINDINGS

Address Researched

Address Not Identified in Research Source

3819 31ST ST	2013, 2008, 2005, 2000, 1996, 1991, 1983, 1950, 1945, 1939, 1922
3820 29TH ST	2013, 2008, 1996, 1976, 1950, 1922
3820 29TH ST	2013, 2005, 2000, 1996, 1991, 1983, 1976, 1970, 1967, 1962, 1950, 1945, 1939, 1934, 1922
3820 31ST ST	2013, 2008, 1996, 1983, 1976, 1967, 1950, 1922
3821 29TH ST	2013, 2008, 1996, 1950, 1939, 1922
3821 31ST ST	2013, 2008, 1996, 1976, 1970, 1967, 1950, 1945, 1939, 1922
3822 29TH ST	2013, 2008, 2005, 2000, 1996, 1991, 1983, 1976, 1970, 1967, 1962, 1950, 1945, 1939, 1922
3822 29TH ST	2008, 2005, 2000, 1996, 1991, 1983, 1976, 1970, 1967, 1962, 1950, 1945, 1939, 1934, 1922
3825 29TH ST	2013, 2008, 2005, 2000, 1996, 1991, 1983, 1976, 1970, 1967, 1962, 1950, 1945, 1939, 1922
3826 29TH ST	2013, 2008, 2005, 1996, 1991, 1962, 1950, 1922
3826 29TH ST	2008, 2005, 2000, 1996, 1991, 1983, 1976, 1970, 1967, 1962, 1950, 1945, 1939, 1934, 1922
3826 30TH ST	2005, 2000, 1996, 1991, 1983, 1976, 1970, 1967, 1962, 1950, 1945, 1939, 1934, 1922
3826 30TH ST	2013, 2008, 1996, 1970, 1967, 1950, 1939, 1922
3827 29TH ST	2013, 2008, 1996, 1976, 1950, 1939, 1934, 1922
3827 30TH ST	2013, 2008, 1996, 1950, 1922
3827 30TH ST	2005, 2000, 1996, 1991, 1983, 1976, 1970, 1967, 1962, 1950, 1945, 1939, 1934, 1922
3828 29 ASTWA D	2013, 2008, 2005, 2000, 1996, 1991, 1983, 1976, 1970, 1967, 1962, 1950, 1939, 1934, 1922
3828 29TH ST	2013, 2008, 2000, 1996, 1991, 1983, 1950, 1922
3828 30TH ST	2013, 2008, 2005, 2000, 1996, 1991, 1983, 1976, 1967, 1962, 1950, 1945, 1939, 1922
3828 30TH ST	2008, 2005, 2000, 1996, 1991, 1983, 1976, 1970, 1967, 1962, 1950, 1945, 1939, 1934, 1922
3829 29TH ST	2013, 2008, 1996, 1950, 1939, 1922
3829 30TH ST	2013, 2008, 1996, 1991, 1976, 1950, 1939, 1922
3830 29TH ST	2013, 2008, 1996, 1991, 1950, 1922
3830 29TH ST	2013, 2005, 2000, 1996, 1991, 1983, 1976, 1970, 1967, 1962, 1950, 1945, 1939, 1934, 1922
3831 29TH ST	2005, 2000, 1996, 1991, 1983, 1976, 1970, 1967, 1962, 1950, 1945, 1939, 1934, 1922
3831 29TH ST	2013, 2008, 1996, 1976, 1950, 1922
3831 30TH ST	2013, 2008, 1996, 1950, 1945, 1939, 1922
3832 29 LIC	2013, 2008, 2005, 2000, 1996, 1983, 1976, 1970, 1967, 1962, 1950, 1945, 1939, 1934, 1922

FINDINGS

Address Researched

3832 29TH ST

3833 29TH ST

3833 29TH ST

3835 29TH ST

3838 29TH ST

3838 29TH ST

3840 29TH ST

3840 29TH ST

3843 30TH ST

Address Not Identified in Research Source

2013, 2008, 1996, 1950, 1922

2013, 2008, 2000, 1996, 1976, 1970, 1967, 1962, 1950, 1945, 1939, 1934, 1922

2005, 2000, 1996, 1991, 1983, 1976, 1970, 1967, 1962, 1950, 1945, 1939, 1934, 1922

2013, 2008, 2005, 2000, 1996, 1991, 1983, 1976, 1970, 1967, 1962, 1950, 1945, 1939, 1922

2013, 2008, 2000, 1996, 1950, 1922

2013, 2005, 2000, 1996, 1991, 1983, 1976, 1970, 1967, 1962, 1950, 1945, 1939, 1934, 1922

2008, 2005, 2000, 1996, 1991, 1983, 1976, 1970, 1967, 1962, 1950, 1945, 1939, 1934, 1922

2013, 2008, 1996, 1976, 1970, 1950, 1939, 1922

2013, 2008, 2005, 2000, 1996, 1991, 1983, 1976, 1970, 1967, 1962, 1950, 1939, 1934, 1922

APPENDIX E
REGULATORY RECORDS DOCUMENTATION

3711 30th Street
3711 30th Street
Long Island City, NY 11101

Inquiry Number: 3894263.2s
April 07, 2014

The EDR Radius Map™ Report with GeoCheck®

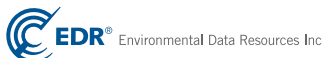

6 Armstrong Road, 4th floor
Shelton, CT 06484
Toll Free: 800.352.0050
www.edrnet.com

FORM-LBD-P101

TABLE OF CONTENTS

SECTION	PAGE
Executive Summary	ES1
Overview Map	2
Detail Map	3
Map Findings Summary	4
Map Findings	8
Orphan Summary	1492
Government Records Searched/Data Currency Tracking	GR-1
GEOCHECK ADDENDUM	
Physical Setting Source Addendum	A-1
Physical Setting Source Summary	A-2
Physical Setting Source Map	A-8
Physical Setting Source Map Findings	A-9
Physical Setting Source Records Searched	A-6

Thank you for your business.
Please contact EDR at 1-800-352-0050
with any questions or comments.

Disclaimer - Copyright and Trademark Notice

This Report contains certain information obtained from a variety of public and other sources reasonably available to Environmental Data Resources, Inc. It cannot be concluded from this Report that coverage information for the target and surrounding properties does not exist from other sources. NO WARRANTY EXPRESSED OR IMPLIED, IS MADE WHATSOEVER IN CONNECTION WITH THIS REPORT. ENVIRONMENTAL DATA RESOURCES, INC. SPECIFICALLY DISCLAIMS THE MAKING OF ANY SUCH WARRANTIES, INCLUDING WITHOUT LIMITATION, MERCHANTABILITY OR FITNESS FOR A PARTICULAR USE OR PURPOSE. ALL RISK IS ASSUMED BY THE USER. IN NO EVENT SHALL ENVIRONMENTAL DATA RESOURCES, INC. BE LIABLE TO ANYONE, WHETHER ARISING OUT OF ERRORS OR OMISSIONS, NEGLIGENCE, ACCIDENT OR ANY OTHER CAUSE, FOR ANY LOSS OF DAMAGE, INCLUDING, WITHOUT LIMITATION, SPECIAL, INCIDENTAL, CONSEQUENTIAL OR EXEMPLARY DAMAGES. ANY LIABILITY ON THE PART OF ENVIRONMENTAL DATA RESOURCES, INC. IS STRICTLY LIMITED TO A REFUND OF THE AMOUNT PAID FOR THIS REPORT. Purchaser accepts this Report "AS IS". Any analyses, estimates, ratings, environmental risk levels or risk codes provided in this Report are provided for illustrative purposes only, and are not intended to provide, nor should they be interpreted as providing any facts regarding, or prediction or forecast of, any environmental risk for any property. Only a Phase I Environmental Site Assessment performed by an environmental professional can provide information regarding the environmental risk for any property. Additionally, the information provided in this Report is not to be construed as legal advice.

Copyright 2014 by Environmental Data Resources, Inc. All rights reserved. Reproduction in any media or format, in whole or in part, of any report or map of Environmental Data Resources, Inc., or its affiliates, is prohibited without prior written permission. EDR and its logos (including Sanborn and Sanborn Map) are trademarks of Environmental Data Resources, Inc. or its affiliates. All other trademarks used herein are the property of their respective owners.

TC3894263.2s Page 1

EXECUTIVE SUMMARY

A search of available environmental records was conducted by Environmental Data Resources, Inc (EDR). The report was designed to assist parties seeking to meet the search requirements of EPA's Standards and Practices for All Appropriate Inquiries (40 CFR Part 312), the ASTM Standard Practice for Environmental Site Assessments (E 1527-13) or custom requirements developed for the evaluation of environmental risk associated with a parcel of real estate.

TARGET PROPERTY INFORMATION

ADDRESS

3711 30TH STREET
LONG ISLAND CITY, NY 11101

COORDINATES

Latitude (North): 40.7548000 - 40° 45' 17.28"
Longitude (West): 73.9319000 - 73° 55' 54.84"
Universal Transverse Mercator: Zone 18
UTM X (Meters): 590164.1
UTM Y (Meters): 4511875.5
Elevation: 40 ft. above sea level

USGS TOPOGRAPHIC MAP ASSOCIATED WITH TARGET PROPERTY

Target Property Map: 40073-G8 CENTRAL PARK, NY NJ
Most Recent Revision: 1995

South Map: 40073-F8 BROOKLYN, NY
Most Recent Revision: 1995

AERIAL PHOTOGRAPHY IN THIS REPORT

Portions of Photo from: 2010, 2011
Source: USDA

TARGET PROPERTY SEARCH RESULTS

The target property was identified in the following records. For more information on this property see page 8 of the attached EDR Radius Map report:

Site	Database(s)	EPA ID
SEE FACTOR INDUSTRY 37-11 30TH ST LONG ISLAND CITY, NY	NY LTANKS Spill Number/Closed Date: 9801491 / 9/15/2004	N/A
SEE FACTOR INDUSTRY INC 37-11 30TH ST LONG ISLAND CITY, NY 11001	NY AST NY HIST AST	N/A

TC3894263.2s EXECUTIVE SUMMARY 1

EXECUTIVE SUMMARY

DATABASES WITH NO MAPPED SITES

No mapped sites were found in EDR's search of available ("reasonably ascertainable") government records either on the target property or within the search radius around the target property for the following databases:

STANDARD ENVIRONMENTAL RECORDS

Federal NPL site list

NPL..... National Priority List
Proposed NPL..... Proposed National Priority List Sites
NPL LIENS..... Federal Superfund Liens

Federal Delisted NPL site list

Delisted NPL..... National Priority List Deletions

Federal CERCLIS list

CERCLIS..... Comprehensive Environmental Response, Compensation, and Liability Information System
FEDERAL FACILITY..... Federal Facility Site Information listing

Federal CERCLIS NFRAP site List

CERC-NFRAP..... CERCLIS No Further Remedial Action Planned

Federal RCRA non-CORRACTS TSD facilities list

RCRA-TSDF..... RCRA - Treatment, Storage and Disposal

Federal institutional controls / engineering controls registries

US ENG CONTROLS..... Engineering Controls Sites List
US INST CONTROL..... Sites with Institutional Controls
LUCIS..... Land Use Control Information System

Federal ERNS list

ERNS..... Emergency Response Notification System

State and tribal leaking storage tank lists

NY HIST LTANKS..... Listing of Leaking Storage Tanks
INDIAN LUST..... Leaking Underground Storage Tanks on Indian Land

State and tribal registered storage tank lists

NY TANKS..... Storage Tank Facility Listing
NY CBS UST..... Chemical Bulk Storage Database

TC3894263.2s EXECUTIVE SUMMARY 2

EXECUTIVE SUMMARY

NY MOSF AST..... Major Oil Storage Facilities Database
INDIAN UST..... Underground Storage Tanks on Indian Land
FEMA UST..... Underground Storage Tank Listing

State and tribal institutional control / engineering control registries

NY ENG CONTROLS..... Registry of Engineering Controls
NY INST CONTROL..... Registry of Institutional Controls
NY RES DECL..... Restrictive Declarations Listing

State and tribal voluntary cleanup sites

INDIAN VCP..... Voluntary Cleanup Priority Listing

State and tribal Brownfields sites

NY ERP..... Environmental Restoration Program Listing

ADDITIONAL ENVIRONMENTAL RECORDS

Local Brownfield lists

US BROWNFIELDS..... A Listing of Brownfields Sites

Local Lists of Landfill / Solid Waste Disposal Sites

ODI..... Open Dump Inventory
DEBRIS REGION 9..... Torres Martinez Reservation Illegal Dump Site Locations
NY SWRCY..... Registered Recycling Facility List
NY SWTIRE..... Registered Waste Tire Storage & Facility List
INDIAN ODI..... Report on the Status of Open Dumps on Indian Lands

Local Lists of Hazardous waste / Contaminated Sites

US CDL..... Clandestine Drug Labs
NY DEL SHWS..... Delisted Registry Sites
US HIST CDL..... National Clandestine Laboratory Register

Local Land Records

LIENS 2..... CERCLA Lien Information
NY LIENS..... Spill Liens Information

Records of Emergency Release Reports

HMIRS..... Hazardous Materials Information Reporting System
NY Hist Spills..... SPILLS Database
NY SPILLS 90..... SPILLS 90 data from FirstSearch
NY SPILLS 80..... SPILLS 80 data from FirstSearch

Other Ascertainable Records

DOT OPS..... Incident and Accident Data
DOD..... Department of Defense Sites

TC3894263.2s EXECUTIVE SUMMARY 3

EXECUTIVE SUMMARY

FUDS..... Formerly Used Defense Sites
CONSENT..... Superfund (CERCLA) Consent Decrees
ROD..... Records Of Decision
UMTRA..... Uranium Mill Tailings Sites
US MINES..... Mines Master Index File
TRIS..... Toxic Chemical Release Inventory System
TSCA..... Toxic Substances Control Act
FTTS..... FIFRA/ TSCA Tracking System - FIFRA (Federal Insecticide, Fungicide, & Rodenticide Act)/TSCA (Toxic Substances Control Act)
HIST FTTS..... FIFRA/TSCA Tracking System Administrative Case Listing
SSTS..... Section 7 Tracking Systems
ICIS..... Integrated Compliance Information System
MLTS..... Material Licensing Tracking System
RADINFO..... Radiation Information Database
RAATS..... RCRA Administrative Action Tracking System
RMP..... Risk Management Plans
NY HSWDS..... Hazardous Substance Waste Disposal Site Inventory
NY UIC..... Underground Injection Control Wells
NY AIRS..... Air Emissions Data
INDIAN RESERV..... Indian Reservations
SCRD DRYCLEANERS..... State Coalition for Remediation of Drycleaners Listing
NY COAL ASH..... Coal Ash Disposal Site Listing
NY Financial Assurance..... Financial Assurance Information Listing
COAL ASH EPA..... Coal Combustion Residues Surface Impoundments List
LEAD SMELTERS..... Lead Smelter Sites
COAL ASH DOE..... Steam-Electric Plant Operation Data
PRP..... Potentially Responsible Parties
2020 COR ACTION..... 2020 Corrective Action Program List
PCB TRANSFORMER..... PCB Transformer Registration Database
US FIN ASSUR..... Financial Assurance Information

EDR HIGH RISK HISTORICAL RECORDS

EDR Exclusive Records

EDR MGP..... EDR Proprietary Manufactured Gas Plants

EDR RECOVERED GOVERNMENT ARCHIVES

Exclusive Recovered Govt. Archives

NY RGA LF..... Recovered Government Archive Solid Waste Facilities List
NY RGA HWS..... Recovered Government Archive State Hazardous Waste Facilities List

SURROUNDING SITES: SEARCH RESULTS

Surrounding sites were identified in the following databases.

Elevations have been determined from the USGS Digital Elevation Model and should be evaluated on a relative (not an absolute) basis. Relative elevation information between sites of close proximity should be field verified. Sites with an elevation equal to or higher than the target property have been differentiated below from sites with an elevation lower than the target property.
Page numbers and map identification numbers refer to the EDR Radius Map report where detailed data on individual sites can be reviewed.

Sites listed in **bold italics** are in multiple databases.

Unmappable (orphan) sites are not considered in the foregoing analysis.

TC3894263.2s EXECUTIVE SUMMARY 4

EXECUTIVE SUMMARY

STANDARD ENVIRONMENTAL RECORDS

Federal RCRA CORRACTS facilities list

CORRACTS: CORRACTS is a list of handlers with RCRA Corrective Action Activity. This report shows which nationally-defined corrective action core events have occurred for every handler that has had corrective action activity.

A review of the CORRACTS list, as provided by EDR, and dated 09/10/2013 has revealed that there is 1 CORRACTS site within approximately 1 mile of the target property.

Lower Elevation	Address	Direction / Distance	Map ID	Page
CON EDISON - RAVENSWOOD TUNNEL	3854 VERNON BLVD NW COR WNW 1/2 - 1 (0.709 mi.)	AU434	1403	

Federal RCRA generators list

RCRA-LQG: RCRAInfo is EPA's comprehensive information system, providing access to data supporting the Resource Conservation and Recovery Act (RCRA) of 1976 and the Hazardous and Solid Waste Amendments (HSWA) of 1984. The database includes selective information on sites which generate, transport, store, treat and/or dispose of hazardous waste as defined by the Resource Conservation and Recovery Act (RCRA). Large quantity generators (LQGs) generate over 1,000 kilograms (kg) of hazardous waste, or over 1 kg of acutely hazardous waste per month.

A review of the RCRA-LQG list, as provided by EDR, and dated 09/10/2013 has revealed that there are 2 RCRA-LQG sites within approximately 0.25 miles of the target property.

Equal/Higher Elevation	Address	Direction / Distance	Map ID	Page
TRUMBULL EQUITIES, LLC	31-10 37TH AVENUE	E 0 - 1/8 (0.028 mi.)	A33	97
Lower Elevation	Address	Direction / Distance	Map ID	Page
SUNNYSIDE YARD	3929 HONEYWELL STREET	S 1/8 - 1/4 (0.159 mi.)	P272	739

RCRA-SQG: RCRAInfo is EPA's comprehensive information system, providing access to data supporting the Resource Conservation and Recovery Act (RCRA) of 1976 and the Hazardous and Solid Waste Amendments (HSWA) of 1984. The database includes selective information on sites which generate, transport, store, treat and/or dispose of hazardous waste as defined by the Resource Conservation and Recovery Act (RCRA). Small quantity generators (SQGs) generate between 100 kg and 1,000 kg of hazardous waste per month.

A review of the RCRA-SQG list, as provided by EDR, and dated 09/10/2013 has revealed that there are 4 RCRA-SQG sites within approximately 0.25 miles of the target property.

Equal/Higher Elevation	Address	Direction / Distance	Map ID	Page
ENTERPRISE CLEANERS	37-26 30TH ST	NNW 0 - 1/8 (0.005 mi.)	A6	17
Lower Elevation	Address	Direction / Distance	Map ID	Page
KING-IMAGE TECHNOLOGIES	33-06 37TH AVE	ESE 0 - 1/8 (0.114 mi.)	O198	570
FRESH CLEANERS & LAUNDRY INC	39-26 30TH ST	SW 1/8 - 1/4 (0.180 mi.)	Y294	895
JUNG SUN LAUNDRY CORP	37-10 24TH ST	NW 1/8 - 1/4 (0.243 mi.)	AN382	1127

TC3894263.2s EXECUTIVE SUMMARY 5

EXECUTIVE SUMMARY

RCRA-CESQG: RCRAInfo is EPA's comprehensive information system, providing access to data supporting the Resource Conservation and Recovery Act (RCRA) of 1976 and the Hazardous and Solid Waste Amendments (HSWA) of 1984. The database includes selective information on sites which generate, transport, store, treat and/or dispose of hazardous waste as defined by the Resource Conservation and Recovery Act (RCRA). Conditionally exempt small quantity generators (CESQGs) generate less than 100 kg of hazardous waste, or less than 1 kg of acutely hazardous waste per month.

A review of the RCRA-CESQG list, as provided by EDR, and dated 09/10/2013 has revealed that there are 8 RCRA-CESQG sites within approximately 0.25 miles of the target property.

Equal/Higher Elevation	Address	Direction / Distance	Map ID	Page
KERNS MFG CORP	LONG ISLAND CITY	NW 0 - 1/8 (0.054 mi.)	B75	232
BELCO EQUIPMENT CORP	38-01 29TH ST	W 0 - 1/8 (0.066 mi.)	D101	313
UNITED CLEANERS	30-07 36TH AVE	NNE 1/8 - 1/4 (0.133 mi.)	K233	663
Lower Elevation	Address	Direction / Distance	Map ID	Page
TRI CITY WASTE OIL	38-31 30TH ST	SW 0 - 1/8 (0.057 mi.)	D90	286
REFRIGERATION SALES CO INC	38-18 33RD ST	SSE 0 - 1/8 (0.120 mi.)	Q221	624
MAACO AUTO PAINTING AND BODYWO	NORTHERN BLVD	SSW 1/8 - 1/4 (0.204 mi.)	AE327	979
KAUFMAN ASTORIA STUDIOS	34-12 36TH ST	E 1/8 - 1/4 (0.248 mi.)	AH391	1170
CRAFT BILLFOLD CORP	36-14 35TH ST	E 1/8 - 1/4 (0.248 mi.)	AH398	1212

State- and tribal - equivalent CERCLIS

NY SHWS: The State Hazardous Waste Sites records are the states' equivalent to CERCLIS. These sites may or may not already be listed on the federal CERCLIS list. Priority sites planned for cleanup using state funds (state equivalent of Superfund) are identified along with sites where cleanup will be paid for by potentially responsible parties. The data come from the Department of Environmental Conservation's Inactive Hazardous waste Disposal Sites in New York State.

A review of the NY SHWS list, as provided by EDR, and dated 02/17/2014 has revealed that there are 11 NY SHWS sites within approximately 1 mile of the target property.

Lower Elevation	Address	Direction / Distance	Map ID	Page
AMTRAK SUNNYSIDE YARD	39-29 HONEYWELL STREET	S 1/8 - 1/4 (0.159 mi.)	P274	808
Class Code: Significant threat to the public health or environment - action required.				
FRESH CLEANERS & LAUNDRY INC	39-26 30TH ST	SW 1/8 - 1/4 (0.180 mi.)	Y294	895
LEVCO METAL FINISHES	34-11 36TH ST	E 1/8 - 1/4 (0.223 mi.)	AH364	1077
JUNG SUN LAUNDRY SITE	37-10 24TH STREET	NW 1/8 - 1/4 (0.243 mi.)	AN383	1142
Class Code: Significant threat to the public health or environment - action required.				
EMMIS BROADCASTING INCORPORATE	34-12 36TH STREET	E 1/8 - 1/4 (0.248 mi.)	AH394	1181
TEITELBAUM CLEANERS	35-45 35TH ST	ESE 1/4 - 1/2 (0.301 mi.)	404	1234
STANDARD MOTOR PRODUCTS INC	37-18 NORTHERN BLVD SIT	ESE 1/4 - 1/2 (0.346 mi.)	AP410	1265
Class Code: Significant threat to the public health or environment - action required.				
BEST-DDK CLEANERS	38-68 13TH STREET	NNW 1/4 - 1/2 (0.469 mi.)	AT430	1349
NATIONAL RUBBER & BACKING CORP	38-31 9TH ST	NNW 1/2 - 1 (0.651 mi.)	433	1384
Class Code: Significant threat to the public health or environment - action required.				
KEYSPAN	38-54 VERNON BLVD	NNW 1/2 - 1 (0.710 mi.)	AU435	1427
WILSON HANLEY, INC.	21-11 44TH AVENUE	WSW 1/2 - 1 (0.824 mi.)	436	1486

TC3894263.2s EXECUTIVE SUMMARY 6

EXECUTIVE SUMMARY

NY VAPOR REOPENED: "Vapor intrusion" refers to the process by which volatile chemicals move from a subsurface source into the indoor air of overlying or adjacent buildings. The subsurface source can either be contaminated groundwater or contaminated soil which releases vapors into the pore spaces in the soil. Improvements in analytical techniques and knowledge gained from site investigations in New York and other states has led to an increased awareness of soil vapor as a medium of concern and of the potential for exposures from the soil vapor intrusion pathway. Based on this additional information, New York is currently re-evaluating previous assumptions and decisions regarding the potential for soil vapor intrusion exposures at sites. As a result, all past, current, and future contaminated sites will be evaluated to determine whether these sites have the potential for exposures related to soil vapor intrusion.

A review of the NY VAPOR REOPENED list, as provided by EDR, and dated 02/17/2014 has revealed that there are 2 NY VAPOR REOPENED sites within approximately 1 mile of the target property.

Lower Elevation	Address	Direction / Distance	Map ID	Page
STANDARD MOTOR PRODUCTS, INC.	37-18 NORTHERN BOULEVARE	SE 1/4 - 1/2 (0.345 mi.)	AP408	1259
LEVCO METALS PROPERTY	34-11 36TH STREET	ENE 1/4 - 1/2 (0.461 mi.)	429	1349

State and tribal landfill and/or solid waste disposal site lists

NY SWF/LF: The Solid Waste Facilities/Landfill Sites records typically contain an inventory of solid waste disposal facilities or landfills in a particular state. The data come from the list.

A review of the NY SWF/LF list, as provided by EDR, and dated 12/12/2013 has revealed that there are 2 NY SWF/LF sites within approximately 0.5 miles of the target property.

Lower Elevation	Address	Direction / Distance	Map ID	Page
CITY USED AUTO CENTER INC	37-25 21ST STREET	NW 1/4 - 1/2 (0.399 mi.)	421	1312
ROSENWACH TANK CO LLC	40-29 CRESCENT ST	NW 1/4 - 1/2 (0.432 mi.)	426	1324

State and tribal leaking storage tank lists

NY LTANKS: Leaking Storage Tank Incident Reports. These records contain an inventory of reported leaking storage tank incidents reported from 4/1/86 through the most recent update. They can be either leaking underground storage tanks or leaking aboveground storage tanks. The causes of the incidents are tank test failures, tank failures or tank overfills

A review of the NY LTANKS list, as provided by EDR, and dated 02/17/2014 has revealed that there are 45 NY LTANKS sites within approximately 0.5 miles of the target property.

Equal/Higher Elevation	Address	Direction / Distance	Map ID	Page
ABANDONED BLDG	38-28 28TH ST	W 0 - 1/8 (0.120 mi.)	I217	612
CHURCH	39-38 29TH STREET	SW 1/8 - 1/4 (0.170 mi.)	Y290	879
35-37 32ND ST.	35-37 32ND ST	NE 1/8 - 1/4 (0.228 mi.)	AM371	1096
ALGUS REALTY	34-56 33RD ST	NE 1/4 - 1/2 (0.302 mi.)	405	1255
APARTMENT BUILDING TTF	34-20 32ND ST	NE 1/4 - 1/2 (0.351 mi.)	AR411	1291

TC3894263.2s EXECUTIVE SUMMARY 7

EXECUTIVE SUMMARY

Equal/Higher Elevation	Address	Direction / Distance	Map ID	Page
UNK APT BLD	34-20 32ND ST	NE 1/4 - 1/2 (0.351 mi.)	AR412	1293
34-02 31ST ST/QUEENS/GETTY	34-02 31ST STREET	NE 1/4 - 1/2 (0.384 mi.)	AR417	1304

Lower Elevation	Address	Direction / Distance	Map ID	Page
32-10 37TH AV	32-10 37TH AVE	ESE 0 - 1/8 (0.068 mi.)	E104	319
32-15 37TH AVE	32-15 37TH AVE	ESE 0 - 1/8 (0.070 mi.)	E111	333
CLOSED-LACKOF RECENT INFO	37-14 33RD STREET	SE 0 - 1/8 (0.098 mi.)	F146	429
RESIDENCE	27-10 37TH AVE	NW 1/8 - 1/4 (0.140 mi.)	J242	688
2912 36TH AVE	2912 36TH AVE	N 1/8 - 1/4 (0.141 mi.)	R245	693
37-18 34TH STREET	37-18 34TH STREET	ESE 1/8 - 1/4 (0.159 mi.)	O267	731
AMTRAK SUNNYSIDE YARD	39-29 HONEYWELL STREET	S 1/8 - 1/4 (0.159 mi.)	P274	808
107 WEST 38TH REALTY TTF	3328 NORTHERN BLVD	SSE 1/8 - 1/4 (0.166 mi.)	V283	869
NYC BOARD OF EDUCATION	25-05 37TH AVE	NW 1/8 - 1/4 (0.187 mi.)	AA304	932
SPILL NUMBER 0005416	CRESCENT ST/37TH AV	NW 1/8 - 1/4 (0.188 mi.)	AA308	944
37-23 CRESCENT AVENUE	37-23 CRESCENT AVENUE	NW 1/8 - 1/4 (0.189 mi.)	AA311	946
AROON SUKRANICHANNE	36-46 CRESCENT STREET	NNW 1/8 - 1/4 (0.199 mi.)	AD323	973
BENIGNO FERNANDEZ (P & G S/S)	31-01 NORTHERN BLVD	SSW 1/8 - 1/4 (0.205 mi.)	AE330	987
38-31 CRESCENT ST	38-31 CRESCENT ST	WNN 1/8 - 1/4 (0.207 mi.)	Z333	998
CLOSED-LACKOF RECENT INFO	39038 29TH ST.	SW 1/8 - 1/4 (0.210 mi.)	Y341	1008
CLOSED-LACKOF RECENT INFO	29024 40TH AVENUE	SW 1/8 - 1/4 (0.221 mi.)	AG358	1070
CLOSED-LACKOF RECENT INFO	35-02 NORTHERN BLVD	SE 1/8 - 1/4 (0.223 mi.)	AK365	1084
KAL REALTY	29-24 40TH AVE	SW 1/8 - 1/4 (0.224 mi.)	AG369	1092
37-24 24TH ST/QUEENS	37-24 24TH STREET	NW 1/8 - 1/4 (0.244 mi.)	AN387	1161

TC3894263.2s EXECUTIVE SUMMARY 8

EXECUTIVE SUMMARY

Lower Elevation	Address	Direction / Distance	Map ID	Page
SUPERIOR REED	29-50 NORTHERN BLVD	SSW 1/4 - 1/2 (0.257 mi.)	402	1220
25-13 35TH AVENUE	25-13 35TH AVENUE	N 1/4 - 1/2 (0.308 mi.)	406	1256
TELEBAM PLAZA	36-40 37TH ST	ESE 1/4 - 1/2 (0.319 mi.)	407	1257
NYC SCHOOL CONSTRUCTION	35-12 35TH ST	ENE 1/4 - 1/2 (0.346 mi.)	AQ409	1260
STANDARD MOTOR PRODUCTS INC	37-18 NORTHERN BLVD SIT	ESE 1/4 - 1/2 (0.346 mi.)	AP410	1265
AMOCO SERVICE STATION	34-17 NORTHERN BLVD	ESE 1/4 - 1/2 (0.355 mi.)	AP413	1294
OFFICE BUILDING	29-27 NORTHERN BLVD	SW 1/4 - 1/2 (0.365 mi.)	414	1296
COMMERCIAL BUILDING	40-23 24TH ST	WSW 1/4 - 1/2 (0.371 mi.)	415	1297
AMERICAN MUSEUM OF THE MOVING	36-01 35TH AVENUE	ENE 1/4 - 1/2 (0.377 mi.)	AQ416	1299
CLOSED-LACKOF RECENT INFO	40-40 CRESCENT ST	WSW 1/4 - 1/2 (0.385 mi.)	AS418	1306
HESS STATION 32525	3904 NORTHERN BLVD	ESE 1/4 - 1/2 (0.386 mi.)	419	1307
LOVOUR HOME	2512 41ST AVE	WSW 1/4 - 1/2 (0.390 mi.)	AS420	1310
24-03 41ST AVE	24-03 41ST AVE	WSW 1/4 - 1/2 (0.402 mi.)	AS422	1316
MERIT OIL	38-01 21ST ST	WNN 1/4 - 1/2 (0.406 mi.)	423	1319
APRT	2403 41ST AVE	WSW 1/4 - 1/2 (0.420 mi.)	AS424	1321
39-15 21ST STREET	39-15 21ST STREET	WNN 1/4 - 1/2 (0.420 mi.)	425	1323
GULF MOKIN GAS	23-01 41ST AVE	WSW 1/4 - 1/2 (0.437 mi.)	427	1344
FALIDAS ASSOCIATES	25-01 QUEENS PLAZA N	WSW 1/4 - 1/2 (0.484 mi.)	431	1376
38-21 12TH ST/QUEENS/ CHE	38-21 12TH ST.	WNN 1/4 - 1/2 (0.490 mi.)	AT432	1382

TC3894263.2s EXECUTIVE SUMMARY 9

EXECUTIVE SUMMARY

State and tribal registered storage tank lists

NY UST: The Underground Storage Tank database contains registered USTs. USTs are regulated under Subtitle I of the Resource Conservation and Recovery Act (RCRA). The data come from the Department of Environmental Conservation's Petroleum Bulk Storage (PBS) Database

A review of the NY UST list, as provided by EDR, and dated 12/30/2013 has revealed that there are 30 NY UST sites within approximately 0.25 miles of the target property.

Equal/Higher Elevation	Address	Direction / Distance	Map ID	Page
ENGINE 261 / LADDER 116	37-20 29TH STREET	NW 0 - 1/8 (0.055 mi.)	B79	259
37-33 28TH STREET REALTY CORP	28-10 38TH AVENUE	NW 0 - 1/8 (0.104 mi.)	J166	478
A MUNDER & SON, INC	38-28 30-28TH STREET	W 0 - 1/8 (0.105 mi.)	M168	483
36-31 33RD STREET	36-31 33RD STREET	W 0 - 1/8 (0.120 mi.)	I216	607
ST. PATRICK R.C. CHURCH	39-38 29TH STREET	ENE 1/8 - 1/4 (0.153 mi.)	U255	704
HERZOG CADILLAC RTL SERC ICON	35-40 30TH ST	SW 1/8 - 1/4 (0.170 mi.)	Y288	873
Lower Elevation	Address	Direction / Distance	Map ID	Page
ASTORIA 38TH AVE INC #1152	37-40 31ST STREET	SE 0 - 1/8 (0.011 mi.)	A22	65
ABBEYS AUTOMATE INC	37-29 31ST STREET	ESE 0 - 1/8 (0.011 mi.)	A24	76
MAURICE AUTO REPAIRS INC	31-01 38TH AVENUE	S 0 - 1/8 (0.030 mi.)	C36	117
ZA & D SERVICE STATION	31-05 38TH AVENUE	S 0 - 1/8 (0.031 mi.)	C39	132
SHOOTING STAR REALTY CORP	32-10 37TH AVENUE	ESE 0 - 1/8 (0.068 mi.)	E105	321
37-14 33 ST	37-14 33 ST	ESE 0 - 1/8 (0.109 mi.)	O179	521
36-08 QUEENS REALTY CO	36-08 29TH ST	N 1/8 - 1/4 (0.133 mi.)	R232	661
SHURGUARD STORAGE CENTER	32-04 NORTHERN BOULEVARS	SW 1/8 - 1/4 (0.154 mi.)	P256	707
LIR/AMTRAK SUNNYSIDE YARD (QU	39-39 HONEYWELL STREET	S 1/8 - 1/4 (0.159 mi.)	P270	736
AMTRAK SUNNYSIDE YARD	39-29 HONEYWELL STREET	S 1/8 - 1/4 (0.159 mi.)	P273	745
KINGS NORTHERN BLVD GAS CORP	34-17 NORTHERN BOULEVARS	SE 1/8 - 1/4 (0.185 mi.)	X302	922
PUBLIC SCHOOL 112 - QUEENS (Q1	25-05 37TH AVENUE	NW 1/8 - 1/4 (0.187 mi.)	AA307	942
36-32 34TH STREET	36-32 34TH STREET	E 1/8 - 1/4 (0.193 mi.)	U317	962
AUDAX CONSTRUCTION CORPORATION	31-08 NORTHERN BOULEVARSSW	SW 1/8 - 1/4 (0.199 mi.)	AE324	974
31-02 NORTHERN BLVD. REALTY, L	31-02 NORTHERN BOULEVARSSW	SW 1/8 - 1/4 (0.204 mi.)	AE328	982
BENIGNO FERNANDEZ (P & G S/S)	31-01 NORTHERN BLVD	SSW 1/8 - 1/4 (0.205 mi.)	AE330	987
ALERT GARAGE CORP	30-17 40TH AVENUE	SW 1/8 - 1/4 (0.211 mi.)	AG345	1017
29-24 40TH AVE	29-24 40TH AVE	SW 1/8 - 1/4 (0.224 mi.)	AG367	1087
HEPHAISTOS BUILDING SUPPLIES	24-02 37TH AVENUE	NW 1/8 - 1/4 (0.240 mi.)	AN376	1103
TRI STAR LUMBER CORP	37-01 24TH ST	NW 1/8 - 1/4 (0.241 mi.)	AN380	1113
SILKS BUILDING	37-24 24 ST	NW 1/8 - 1/4 (0.246 mi.)	AN388	1162
EVANGEL CHURCH & SCHOOL	39-21 CRESCENT STREET	W 1/8 - 1/4 (0.247 mi.)	389	1164
KAUFMAN ASTORIA STUDIOS	34-12 36 STREET	E 1/8 - 1/4 (0.248 mi.)	AH392	1174

NY AST: The Aboveground Storage Tank database contains registered ASTs. The data come from the Department of Environmental Conservation's Petroleum Bulk Storage (PBS) Database.

A review of the NY AST list, as provided by EDR, and dated 12/30/2013 has revealed that there are 57 NY AST sites within approximately 0.25 miles of the target property.

Equal/Higher Elevation	Address	Direction / Distance	Map ID	Page
DEBRO MFG CORP	37-10 31ST ST	E 0 - 1/8 (0.020 mi.)	A28	87
ENGINE 261 / LADDER 116	37-20 29TH STREET	NW 0 - 1/8 (0.055 mi.)	B78	253
DIMOS PANAGOLIS	38-06 29 ST	WSW 0 - 1/8 (0.069 mi.)	D106	323
20 FAMILY APT HOUSE	38-32 29 STREET	WSW 0 - 1/8 (0.085 mi.)	I141	414

TC3894263.2s EXECUTIVE SUMMARY 10

EXECUTIVE SUMMARY

Equal/Higher Elevation	Address	Direction / Distance	Map ID	Page
DOMINIC TIERNO	28-18 38TH AVENUE	W 0 - 1/8 (0.101 mi.)	I152	442
WASHINGTON COURT	36-06 30TH STREET	NNE 1/8 - 1/4 (0.126 mi.)	K229	656
MELNICH REALTY CO.	29-05 39TH AVENUE	SW 1/8 - 1/4 (0.132 mi.)	L230	658
37-15 27 STREET CORP.	37-15 27 STREET	WNW 1/8 - 1/4 (0.147 mi.)	I251	669
ST. PATRICK R.C. CHURCH	38-38 29TH STREET	SW 1/8 - 1/4 (0.170 mi.)	Y289	876
35-05 30TH ST	35-05 30TH ST	NNE 1/8 - 1/4 (0.244 mi.)	AF386	1158
35-21 32ND STREET	35-21 32ND STREET	NE 1/8 - 1/4 (0.247 mi.)	AM390	1167
Lower Elevation	Address	Direction / Distance	Map ID	Page
ZA & D SERVICE STATION	31-05 38TH AVENUE	S 0 - 1/8 (0.031 mi.)	C39	132
MILLENNIUM AUTO CARE	29-15 38TH AVENUE	WSW 0 - 1/8 (0.055 mi.)	D82	267
SLATCH AUTO LEASING & REPAIR I	32-02 37TH AVENUE	ESE 0 - 1/8 (0.064 mi.)	E98	309
HELMSEY-SPAR INC	32-15 37TH AVENUE	ESE 0 - 1/8 (0.070 mi.)	E110	330
SLATCH AUTO LEASING & REPAIR I	33-01 37TH AVENUE	ESE 0 - 1/8 (0.111 mi.)	O188	540
ROZIN OPTICAL EXPORT CORP	33-01 38TH AVENUE	SSE 0 - 1/8 (0.115 mi.)	G203	581
AIRGAS	38-18 33RD ST	SSE 0 - 1/8 (0.118 mi.)	G211	597
SAN AID RELATY CORP	38-34 33RD ST	SSE 0 - 1/8 (0.123 mi.)	G226	653
I 5 204	36-41 28 ST	WNW 1/8 - 1/4 (0.134 mi.)	Z35	672
E.B. MGT PROPERTIES LLC	36-05 29TH ST	N 1/8 - 1/4 (0.141 mi.)	R243	690
VIDURBI PROPERTIES, LLC	29-15 36TH AVENUE	NNE 1/8 - 1/4 (0.142 mi.)	R247	696
SHURGARD STORAGE CENTER	32-04 NORTHERN BOULEVARS	1/8 - 1/4 (0.154 mi.)	P256	707
METROPOLITAN TRANSIT AUTHORITY	33-01 NORTHERN BLVD.	S 1/8 - 1/4 (0.154 mi.)	V257	718
YELLOW FOND GROUP, INC	36-55 34TH ST	ESE 1/8 - 1/4 (0.155 mi.)	O258	720
36-63 34TH STREET.	36-63 34TH STREET	ESE 1/8 - 1/4 (0.155 mi.)	O259	722
35-48 34 ST	35-48 34TH STREET	ESE 1/8 - 1/4 (0.155 mi.)	O260	724
NORTHEAST CORRIDOR MAINT SVCS.	39-29 HONEYWELL ST. HIG	S 1/8 - 1/4 (0.159 mi.)	P271	731
NATIONAL RAILROAD PASSENGER CO	39-29 HONEYWELL ST (SUN	S 1/8 - 1/4 (0.159 mi.)	P275	827
107 WEST 38TH REALTIES LLC	33-28 NORTHERN BOULEVAR	SSE 1/8 - 1/4 (0.161 mi.)	V280	869
34-01 38TH AVENUE	34-01 38 AVE	SE 1/8 - 1/4 (0.162 mi.)	O281	866
34-15 37TH AVENUE	34-15 37TH AVENUE	ESE 1/8 - 1/4 (0.166 mi.)	W284	870
33-00 NORTHERN BLVD	33-00 NORTHERN BLVD	SSE 1/8 - 1/4 (0.180 mi.)	V291	881
PACKARD SQUARE	41-34 CRESCENT STREET	NW 1/8 - 1/4 (0.184 mi.)	AA299	916
KINGS NORTHERN BLVD GAS CORP	34-17 NORTHERN BOULEVAR	SSE 1/8 - 1/4 (0.185 mi.)	X302	922
PUBLIC SCHOOL 112	25-05 37TH AVENUE	NW 1/8 - 1/4 (0.187 mi.)	AA305	936
37-27 CRESCENT ST	37-27 CRESCENT STREET	NW 1/8 - 1/4 (0.191 mi.)	AA315	957
CALLIOPI LAMBADIS	27-08 39 AVE	WSW 1/8 - 1/4 (0.193 mi.)	AB316	960
CRESCENT STREET CORPORATION	38-05 CRESCENT STREET	WNW 1/8 - 1/4 (0.197 mi.)	Z320	965
THE PAUL REVERE	35-55 29TH ST	NNE 1/8 - 1/4 (0.198 mi.)	AC321	968
36-0820 34TH STREET	36-0820 34TH STREET	E 1/8 - 1/4 (0.211 mi.)	AH342	1009
ALERT GARAGE COPR	30-17 40TH AVE	SW 1/8 - 1/4 (0.211 mi.)	AG344	1014
ASSOCIATES LLC	35-18 37 ST	ESE 1/8 - 1/4 (0.212 mi.)	W347	1031
RAM ALIGNMENT INC.	35-02 NORTHERN BOULEVAR	SE 1/8 - 1/4 (0.216 mi.)	X348	1035
SILVER STAR AUTO	35-15 37TH AVE	ESE 1/8 - 1/4 (0.218 mi.)	AC351	1037
3548 36TH ST.	35-48 36TH STREET	ESE 1/8 - 1/4 (0.219 mi.)	AI352	1044
MYKOLA HUTA	36-52 35 ST	ESE 1/8 - 1/4 (0.219 mi.)	AI353	1047
36-54 35TH REALTY CORPORATION	36-54 35TH STREET	ESE 1/8 - 1/4 (0.221 mi.)	AI357	1067
PALD ENTERPRISES	34-07 36 AVE	E 1/8 - 1/4 (0.222 mi.)	AH360	1072
LEVCO METAL FINISHES	34-11 36TH ST	E 1/8 - 1/4 (0.223 mi.)	AH364	1077
SHARIF DESIGNS LTD	34-12 36TH AVE	E 1/8 - 1/4 (0.223 mi.)	AH366	1095
29-24 40TH AVE	29-24 40TH AVE	SW 1/8 - 1/4 (0.224 mi.)	AG368	1099
27 FAM HOUSE	35-33 29TH ST	NNE 1/8 - 1/4 (0.225 mi.)	AC370	1093
35-25 29TH ST	35-25 29TH ST	NNE 1/8 - 1/4 (0.235 mi.)	AC373	1098
FILOMENA BELLA	24-16 38 AVE	WNW 1/8 - 1/4 (0.241 mi.)	AO378	1108
KAUFMAN ASTORIA STUDIOS	34-12 36 ST	E 1/8 - 1/4 (0.248 mi.)	AH395	1204
AIJV 36-14 REALTY ASSOC. LLC	36-14 35TH STREET	E 1/8 - 1/4 (0.248 mi.)	AH397	1208

TC3894263.2s EXECUTIVE SUMMARY 11

EXECUTIVE SUMMARY

NY CBS AST: Chemical Bulk Storage Database. Registration data collected as required by 6 NYCRR Part 596. It includes facilities storing hazardous substances listed in 6 NYCRR Part 597, in aboveground tanks with capacities of 185 gallons or greater, and/or in underground tanks of any size. Includes facilities registered (and closed) since effective date of CBS regulations (July 15, 1988) through the date request is processed.

A review of the NY CBS AST list, as provided by EDR, and dated 01/01/2002 has revealed that there is 1 NY CBS AST site within approximately 0.25 miles of the target property.

Lower Elevation	Address	Direction / Distance	Map ID	Page
D. MOY & SONS	36-44 24 STREET	NNW 1/8 - 1/4 (0.249 mi.)	401	1219

NY CBS: These facilities store regulated hazardous substances in aboveground tanks with capacities of 185 gallons or greater, and/or in underground tanks of any size

A review of the NY CBS list, as provided by EDR, and dated 12/30/2013 has revealed that there are 2 NY CBS sites within approximately 0.25 miles of the target property.

Lower Elevation	Address	Direction / Distance	Map ID	Page
ALERT GARAGE COPR	30-17 40TH AVE	SW 1/8 - 1/4 (0.211 mi.)	AG344	1014
D. MOY & SONS	36-44 24 STREET	NNW 1/8 - 1/4 (0.249 mi.)	401	1219

State and tribal voluntary cleanup sites

NY VCP: Voluntary Cleanup Agreements. The voluntary remedial program uses private monies to get contaminated sites remediated to levels allowing for the sites' productive use. The program covers virtually any kind of site and contamination.

A review of the NY VCP list, as provided by EDR, and dated 02/17/2014 has revealed that there are 3 NY VCP sites within approximately 0.5 miles of the target property.

Lower Elevation	Address	Direction / Distance	Map ID	Page
LEVCO METAL FINISHES	34-11 36TH ST	E 1/8 - 1/4 (0.223 mi.)	AH364	1077
STANDARD MOTOR PRODUCTS INC	37-18 NORTHERN BLVD SIT	ESE 1/4 - 1/2 (0.346 mi.)	AP410	1265
OUTLET CITY, QUEENS BLVD. & JA	QUEENS BLVD. & JACKSON	SW 1/4 - 1/2 (0.461 mi.)	428	1347

State and tribal Brownfields sites

NY BROWNFIELDS: Brownfields Site List

A review of the NY BROWNFIELDS list, as provided by EDR, and dated 02/17/2014 has revealed that there are 3 NY BROWNFIELDS sites within approximately 0.5 miles of the target property.

Lower Elevation	Address	Direction / Distance	Map ID	Page
FRESH CLEANERS & LAUNDRY INC	39-26 36TH STREET	SW 1/8 - 1/4 (0.180 mi.)	Y294	895
SILVER STAR AUTO RESOURCES LLC	37-14 36TH STREET	ESE 1/4 - 1/2 (0.258 mi.)	AJ403	1224
TEITELBAUM CLEANERS	35-45 35TH ST	ENE 1/4 - 1/2 (0.301 mi.)	404	1234

TC3894263.2s EXECUTIVE SUMMARY 12

EXECUTIVE SUMMARY

ADDITIONAL ENVIRONMENTAL RECORDS

Local Lists of Registered Storage Tanks

NY HIST UST: The Underground Storage Tank database contains registered USTs. USTs are regulated under Subtitle I of the Resource Conservation and Recovery Act (RCRA). The data came from the Department of Environmental Conservation's Petroleum Bulk Storage (PBS) Database

A review of the NY HIST UST list, as provided by EDR, and dated 01/01/2002 has revealed that there are 18 NY HIST UST sites within approximately 0.25 miles of the target property.

Equal/Higher Elevation	Address	Direction / Distance	Map ID	Page
ENGINE 261 / LADDER 116	37-20 29TH STREET	NW 0 - 1/8 (0.055 mi.)	B78	253
37-33 28TH ST REALTY CORP	37-33 28TH STREET	NW 0 - 1/8 (0.104 mi.)	J166	478
A MUNDER & SON, INC	28-10 38TH AVENUE	W 0 - 1/8 (0.105 mi.)	M168	483
38-28 30-28TH STREET	38-28 28TH STREET	W 0 - 1/8 (0.120 mi.)	I216	607
36-31 33RD STREET	36-31 33RD STREET	ENE 1/8 - 1/4 (0.153 mi.)	U255	704
Lower Elevation	Address	Direction / Distance	Map ID	Page
ABBEYS AUTOMATE INC	37-29 31ST STREET	ESE 0 - 1/8 (0.011 mi.)	A24	76
ZA & D SERVICE STATION	31-05 38TH AVENUE	S 0 - 1/8 (0.031 mi.)	C39	132
37-14 33 ST	37-14 33 ST	ESE 0 - 1/8 (0.109 mi.)	O179	521
SHURGARD STORAGE CENTER	32-04 NORTHERN BOULEVARS	1/8 - 1/4 (0.154 mi.)	P256	707
NATIONAL RAILROAD PASSENGER CO	39-29 HONEYWELL ST., SU	S 1/8 - 1/4 (0.159 mi.)	P269	734
AMTRAK SUNNYSIDE YARD	39-29 HONEYWELL STREET	S 1/8 - 1/4 (0.159 mi.)	P273	745
NATIONAL RAILROAD PASSENGER CO	39-29 HONEYWELL ST (SUN	S 1/8 - 1/4 (0.159 mi.)	P275	821
PUBLIC SCHOOL 112	25-05 37TH AVENUE	NW 1/8 - 1/4 (0.187 mi.)	AA305	936
CRESCENT STREET CORPORATION	38-05 CRESCENT STREET	WNW 1/8 - 1/4 (0.197 mi.)	Z320	965
AUDAX CONSTRUCTION CORPORATION	31-08 NORTHERN BOULEVAR	SSW 1/8 - 1/4 (0.199 mi.)	AE324	974
31-02 NORTHERN BLVD. REALTY, L	31-02 NORTHERN BOULEVAR	SSW 1/8 - 1/4 (0.204 mi.)	AE328	982
HEPHAISTOS BUILDING SUPPLIES	24-02 37TH AVENUE	NW 1/8 - 1/4 (0.240 mi.)	AN376	1103
TRI STAR LUMBER CORP	37-01 24TH ST	NW 1/8 - 1/4 (0.241 mi.)	AN380	1113

Records of Emergency Release Reports

NY Spills: Data collected on spills reported to NYSDEC. is required by one or more of the following: Article 12 of the Navigation Law, 6 NYCRR Section 613.8 (from PBS regs), or 6 NYCRR Section 595.2 (from CBS regs). It includes spills active as of April 1, 1986, as well as spills occurring since this date.

A review of the NY Spills list, as provided by EDR, and dated 02/17/2014 has revealed that there are 11 NY Spills sites within approximately 0.125 miles of the target property.

Equal/Higher Elevation	Address	Direction / Distance	Map ID	Page
SPILL NUMBER 0304292	37-31 30TH ST	NW 0 - 1/8 (0.005 mi.)	A10	45
Spill Number/Closed Date: 0304292 / 9/3/2003				
MANHOLE 6122	37TH AV & 31ST ST	ENE 0 - 1/8 (0.023 mi.)	A29	90
Spill Number/Closed Date: 0500969 / 7/12/2005				
MANHOLE # 16001	37TH AVE & 31 ST STREET	ENE 0 - 1/8 (0.023 mi.)	A30	91
Spill Number/Closed Date: 0601917 / 10/5/2006				
36-26 30TH ST	36-26 30TH ST	NNE 0 - 1/8 (0.100 mi.)	K150	439
Spill Number/Closed Date: 9512281 / 1/28/1997				

TC3894263.2s EXECUTIVE SUMMARY 13

EXECUTIVE SUMMARY

Equal/Higher Elevation	Address	Direction / Distance	Map ID	Page
SPILL NUMBER 0108724	37-27 28TH ST	NW 0 - 1/8 (0.103 mi.)	J161	467
Spill Number/Closed Date: 0108724 / 2/27/2002				
MANHOLE 11715	37TH AV/46FT W OF 28TH	NW 0 - 1/8 (0.104 mi.)	J167	481
Spill Number/Closed Date: 0005302 / 6/2/2003				
Lower Elevation	Address	Direction / Distance	Map ID	Page
MANHOLE #11841	38TH AV & 32ND ST	SSE 0 - 1/8 (0.069 mi.)	G107	326
Spill Number/Closed Date: 9907722 / 8/17/2000				
PUBLIC TRUK RENTAL SPILL -NYCT	3724 33RD ST.	ESE 0 - 1/8 (0.110 mi.)	O182	530
Spill Number/Closed Date: 8601076 / 8/11/2005				
UNDER TRAIN TRESSSEL	33RD & 37TH AVE	ESE 0 - 1/8 (0.111 mi.)	O189	543
Spill Number/Closed Date: 0610283 / 12/11/2006				
MH #06171	38TH ST @ W33RD ST	SSE 0 - 1/8 (0.115 mi.)	G202	580
Spill Number/Closed Date: 9902331 / 5/18/2000				
APPROVED OIL COMPANY	36-25 29TH STREET	N 0 - 1/8 (0.118 mi.)	K210	596
Spill Number/Closed Date: 0809977 / 3/16/2009				

Other Ascertainable Records

RCRA NonGen / NLR: RCRAInfo is EPA's comprehensive information system, providing access to data supporting the Resource Conservation and Recovery Act (RCRA) of 1976 and the Hazardous and Solid Waste Amendments (HSWA) of 1984. The database includes selective information on sites which generate, transport, store, treat and/or dispose of hazardous waste as defined by the Resource Conservation and Recovery Act (RCRA). Non-Generators do not presently generate hazardous waste.

A review of the RCRA NonGen / NLR list, as provided by EDR, and dated 09/10/2013 has revealed that there are 29 RCRA NonGen / NLR sites within approximately 0.25 miles of the target property.

Equal/Higher Elevation	Address	Direction / Distance	Map ID	Page
ZUCKERMAN MOE & SONS INC	36-27 31ST ST	NE 0 - 1/8 (0.105 mi.)	H170	491
LOUIS CLEANERS	31-15 36TH AVE	NE 1/8 - 1/4 (0.140 mi.)	S241	678
Lower Elevation	Address	Direction / Distance	Map ID	Page
Z A & D SERVICE STATION, INC	31-05 38TH AVE	S 0 - 1/8 (0.031 mi.)	C38	122
S G DOR INDUSTRIES LTD	38-14 30TH ST	SW 0 - 1/8 (0.045 mi.)	D58	187
FORTUNE POLY PRODUCTS	37-21 32ND ST	ESE 0 - 1/8 (0.060 mi.)	E95	302
BLISS DISPLAY CORP	37-21 32ND ST	ESE 0 - 1/8 (0.060 mi.)	E96	303
REFRON INC	32-20 38TH AVE	SSE 0 - 1/8 (0.078 mi.)	G131	383
I K CLASSIC AUTO BODY INC	33-01 37TH AVE	ESE 0 - 1/8 (0.111 mi.)	O190	544
JONEL FRENCH CLEANERS	2912 36TH AVENUE	N 1/8 - 1/4 (0.141 mi.)	R246	694
MINERVA CLEANER	37-22 34TH ST	ESE 1/8 - 1/4 (0.158 mi.)	O264	727
NORTHEAST CORRIDOR MAINT SVCS	39-29 HONEYWELL ST	S 1/8 - 1/4 (0.159 mi.)	P268	732
SUNNYSIDE YARD PRP GROUP	39-29 HONEYWELL ST	S 1/8 - 1/4 (0.159 mi.)	P277	855
SIGN DESIGN GROUP OF NEW YORK	33-24 NORTHERN BLVD	SSE 1/8 - 1/4 (0.160 mi.)	V279	862
ACCARDI ELECTRIC CO INC	25-10 38TH AVE	WNW 1/8 - 1/4 (0.183 mi.)	Z297	912
AMOCO SERVICE STATION	34-17 NORTHERN BLVD	SSE 1/8 - 1/4 (0.185 mi.)	X301	919
NYC DD OF ED - PUBLIC SCHOOL 1	25-05 37TH AVE	NW 1/8 - 1/4 (0.187 mi.)	AA306	940
NATIONAL TESTING LABORATORIES	27-14 39TH AVE - STORAG	W 1/8 - 1/4 (0.189 mi.)	AB312	947

EXECUTIVE SUMMARY

Lower Elevation	Address	Direction / Distance	Map ID	Page
KONSTANT LABS	27-14 39TH AVE	W 1/8 - 1/4 (0.189 mi.)	AB313	953
ORKIN PEST CONTROL CO INC	38-31 CRESCENT ST	WNW 1/8 - 1/4 (0.207 mi.)	Z332	997
PARAGON HYUNDAI	37-15 35TH ST	ESE 1/8 - 1/4 (0.207 mi.)	W336	1005
TALLY LEASING CORP	30-17 40TH AVE	SW 1/8 - 1/4 (0.11 mi.)	AG343	1013
JOSEPH RICHTER INC-37-06 36TH	37-06 36TH STREET	ESE 1/8 - 1/4 (0.212 mi.)	W346	1027
SILVER STAR MOTORS	35-09 NORTHERN BLVD	SE 1/8 - 1/4 (0.220 mi.)	AK355	1050
NORTHERN DISC TIRE	35-10 NORTHERN BLVD	SE 1/8 - 1/4 (0.220 mi.)	AK356	1056
CON EDISON	36-15 24TH ST	NNW 1/8 - 1/4 (0.239 mi.)	AD375	1102
PRIMO ENTERPRISES INC	36-25 35TH ST	E 1/8 - 1/4 (0.240 mi.)	AK377	1116
SCALAMANDRE SILKS INC	37-24 24TH ST	NW 1/8 - 1/4 (0.243 mi.)	AN381	1116
MAACO AUTO PAINTING & BODY WOR	31-02 NORTHERN BLVD	SSW 1/8 - 1/4 (0.244 mi.)	AE385	1146
ADVANCE AUTO ELECTRIC LTD	38-01 24TH ST	WNW 1/8 - 1/4 (0.249 mi.)	AO399	1214

NY MANIFEST: Manifest is a document that lists and tracks hazardous waste from the generator through transporters to a TSD facility.

A review of the NY MANIFEST list, as provided by EDR, and dated 12/31/2013 has revealed that there are 37 NY MANIFEST sites within approximately 0.25 miles of the target property.

Equal/Higher Elevation	Address	Direction / Distance	Map ID	Page
ENTERPRISE CLEANERS	37-26 30TH ST	NNW 0 - 1/8 (0.005 mi.)	A6	17
TRUMBULL EQUITES LLC	31-10 37TH AVENUE	E 0 - 1/8 (0.029 mi.)	A34	100
KERNS MFG CORP	LONG ISLAND CITY	NW 0 - 1/8 (0.054 mi.)	B75	232
BELCO EQUIPMENT CORP	38-01 29TH ST	W 0 - 1/8 (0.066 mi.)	D101	313
ZUCKERMAN MOE & SONS INC	36-27 31ST ST	NE 0 - 1/8 (0.105 mi.)	H170	491
UNITED CLEANERS	30-07 36TH AVENUE	NNE 1/8 - 1/4 (0.133 mi.)	K234	669
LOUIS CLEANERS	31-15 36TH AVE	NE 1/8 - 1/4 (0.140 mi.)	S241	678
Lower Elevation	Address	Direction / Distance	Map ID	Page
Z & A D SERVICE STATION, INC	31-05 38TH AVE	S 0 - 1/8 (0.031 mi.)	C38	122
TRI CITY WASTE OIL	38-31 30TH ST	SW 0 - 1/8 (0.057 mi.)	D90	286
REFRON INC	32-20 38TH AVE	SSE 0 - 1/8 (0.078 mi.)	G131	383
I K CLASSIC AUTO BODY INC	33-01 37TH AVE	ESE 0 - 1/8 (0.111 mi.)	O190	544
KING-IMAGE TECHNOLOGIES	33-06 37TH AVE	ESE 0 - 1/8 (0.114 mi.)	O198	570
REFRIGERATION SALES CO INC	38-18 33RD ST	SSE 0 - 1/8 (0.120 mi.)	Q221	624
MINERVA CLEANER	37-22 34TH ST	ESE 1/8 - 1/4 (0.158 mi.)	O264	727
MINERVA CLEANERS	37-22 34TH ST	ESE 1/8 - 1/4 (0.158 mi.)	O266	730
AMTRAK-NATIONAL RAILROAD CORP	39-29 HONEYWELL ST	S 1/8 - 1/4 (0.159 mi.)	P276	842
SUNNYSIDE YARD PRP GROUP	39-29 HONEYWELL ST	S 1/8 - 1/4 (0.159 mi.)	P277	855
FRESH CLEANERS & LAUNDRY INC	39-26 30TH ST	SW 1/8 - 1/4 (0.180 mi.)	Y294	895
ACCARDI ELECTRO CO INC	25-10 38TH AVE	WNW 1/8 - 1/4 (0.183 mi.)	Z297	912
NYC BOARD OF EDUCATION	25-05 37TH AVE	NW 1/8 - 1/4 (0.187 mi.)	AA304	932
NATIONAL TESTING LABORATORIES	27-14 39TH AVE - STORAG	W 1/8 - 1/4 (0.189 mi.)	AB312	947
KONSTANT LABS	27-14 39TH AVE	W 1/8 - 1/4 (0.189 mi.)	AB313	953
T N T SKYPACK	36-24 34TH STREET	E 1/8 - 1/4 (0.199 mi.)	U322	972
31-02 NORTHERN BOULEVARD	31-02 NORTHERN BOULEVARD	SSW 1/8 - 1/4 (0.204 mi.)	AE328	882
ORKIN	38-31 CRESENT STREET	WNW 1/8 - 1/4 (0.207 mi.)	Z334	1000
JOSEPH RICHTER INC-37-06 36TH	37-06 36TH STREET	ESE 1/8 - 1/4 (0.212 mi.)	W346	1027
SILVER STAR MOTORS	35-09 NORTHERN BLVD	SE 1/8 - 1/4 (0.220 mi.)	AK355	1050
NORTHERN DISC TIRE	35-10 NORTHERN BLVD	SE 1/8 - 1/4 (0.220 mi.)	AK356	1056
CONSOLIDATED EDISON	36-25 35TH ST & 36TH AVE	NNW 1/8 - 1/4 (0.222 mi.)	AL362	1075
LEVCO METAL FINISHES	34-11 36TH ST	E 1/8 - 1/4 (0.223 mi.)	AD364	1077
IN EXCAVATION	36-15 24TH ST	NNW 1/8 - 1/4 (0.241 mi.)	AD379	1111

TC3894263.2s EXECUTIVE SUMMARY 15

EXECUTIVE SUMMARY

Lower Elevation	Address	Direction / Distance	Map ID	Page
SCALAMANDRE SILKS INC	37-24 24TH ST	NW 1/8 - 1/4 (0.243 mi.)	AN381	1116
JUNG SUN LAUNDRY CORP	37-20 24TH ST	NW 1/8 - 1/4 (0.243 mi.)	AN382	1127
MAACO AUTO PAINTING & BODY WOR	31-02 NORTHERN BLVD	SSW 1/8 - 1/4 (0.244 mi.)	AE385	1146
EMMS BROADCASTING INCORPORATE	34-12 36TH STREET	E 1/8 - 1/4 (0.248 mi.)	AH394	1181
KALUFMAN ASTORIA STUDIOS	34 12 36TH ST	E 1/8 - 1/4 (0.248 mi.)	AH396	1207
ADVANCE AUTO ELECTRIC LTD	38-01 24TH ST	WNW 1/8 - 1/4 (0.249 mi.)	AO399	1214

NJ MANIFEST: Hazardous waste manifest information.

A review of the NJ MANIFEST list, as provided by EDR, and dated 12/31/2013 has revealed that there is 1 NJ MANIFEST site within approximately 0.25 miles of the target property.

Lower Elevation	Address	Direction / Distance	Map ID	Page
MAACO AUTO PAINTING AND BODYWO	NORTHERN BLVD	SSW 1/8 - 1/4 (0.204 mi.)	AE327	979

PA MANIFEST: Hazardous waste manifest information.

A review of the PA MANIFEST list, as provided by EDR, and dated 12/31/2013 has revealed that there are 2 PA MANIFEST sites within approximately 0.25 miles of the target property.

Lower Elevation	Address	Direction / Distance	Map ID	Page
NYS DEC - FRESH CLEANERS SITE	39-26 30TH ST	SW 1/8 - 1/4 (0.180 mi.)	Y293	889
KAUFMAN ASTORIA STUDIOS	34-12 36TH ST	E 1/8 - 1/4 (0.248 mi.)	AH393	1176

RI MANIFEST: Hazardous waste manifest information

A review of the RI MANIFEST list, as provided by EDR, and dated 12/31/2013 has revealed that there are 2 RI MANIFEST sites within approximately 0.25 miles of the target property.

Equal/Higher Elevation	Address	Direction / Distance	Map ID	Page
ENTERPRISE CLEANERS	37-26 30TH ST	NNW 0 - 1/8 (0.005 mi.)	A6	17
Lower Elevation	Address	Direction / Distance	Map ID	Page
SUNNYSIDE YARD	3929 HONEYWELL STREET	S 1/8 - 1/4 (0.159 mi.)	P272	739

NY DRYCLEANERS: A listing of all registered drycleaning facilities.

A review of the NY DRYCLEANERS list, as provided by EDR, and dated 01/21/2014 has revealed that there are 6 NY DRYCLEANERS sites within approximately 0.25 miles of the target property.

Equal/Higher Elevation	Address	Direction / Distance	Map ID	Page
ENTERPRISE/MAK 88 CLEANERS	37-26 30TH STREET	NNW 0 - 1/8 (0.005 mi.)	A5	17
UNITED CLEANERS	30-07 36TH AVENUE	NNE 1/8 - 1/4 (0.133 mi.)	K234	669
Lower Elevation	Address	Direction / Distance	Map ID	Page
CITY WIDE CLEANERS	39-28 30TH STREET	SW 1/8 - 1/4 (0.144 mi.)	L248	698
MINERVA CLEANERS	37-22 34TH STREET	ESE 1/8 - 1/4 (0.158 mi.)	O265	730

TC3894263.2s EXECUTIVE SUMMARY 16

EXECUTIVE SUMMARY

Lower Elevation	Address	Direction / Distance	Map ID	Page
QUEEN'S BORO/BRIDGE CLEANERS	39-28(39-26) 30TH STREE	SW 1/8 - 1/4 (0.180 mi.)	Y295	911
JUNG SUN LAUNDRY SITE	37-10 24TH STREET	NW 1/8 - 1/4 (0.243 mi.)	AN383	1142

NY E DESIGNATION: Lots designation with an 'E?' on the Zoning Maps of the City of New York for potential hazardous material contamination, air and/or noise quality impacts.

A review of the NY E DESIGNATION list, as provided by EDR, and dated 12/10/2013 has revealed that there are 144 NY E DESIGNATION sites within approximately 0.125 miles of the target property.

Equal/Higher Elevation	Address	Direction / Distance	Map ID	Page
LOT 27,TAXBLOCK 371	37-12 30 STREET	N 0 - 1/8 (0.005 mi.)	A3	12
LOT 33,TAXBLOCK 371	37-24 30 STREET	NNW 0 - 1/8 (0.005 mi.)	A4	15
LOT 3,TAXBLOCK 372	37-39 30 STREET	WNW 0 - 1/8 (0.005 mi.)	A7	40
LOT 34,TAXBLOCK 371	37-28 30 STREET	NNW 0 - 1/8 (0.005 mi.)	A8	42
LOT 24,TAXBLOCK 372	37-31 30 STREET	NW 0 - 1/8 (0.005 mi.)	A9	43
LOT 4,TAXBLOCK 372	37-37 30 STREET	NW 0 - 1/8 (0.006 mi.)	A11	46
LOT 29,TAXBLOCK 371	37-14 30 STREET	N 0 - 1/8 (0.006 mi.)	A12	48
LOT 21,TAXBLOCK 372	30-14 37 AVENUE	NNE 0 - 1/8 (0.007 mi.)	A17	52
LOT 22,TAXBLOCK 372	30-16 37 AVENUE	NNE 0 - 1/8 (0.008 mi.)	A18	55
LOT 23,TAXBLOCK 372	30-18 37 AVENUE	NNE 0 - 1/8 (0.008 mi.)	A19	58
LOT 23,TAXBLOCK 371	29-16 37 AVENUE	NNW 0 - 1/8 (0.026 mi.)	B31	92
LOT 7,TAXBLOCK 600	31-01 37 AVENUE	ENE 0 - 1/8 (0.026 mi.)	A32	94
LOT 19,TAXBLOCK 371	29-10 37 AVENUE	NNW 0 - 1/8 (0.034 mi.)	B46	154
LOT 2,TAXBLOCK 342	29-09 37 AVENUE	NNW 0 - 1/8 (0.038 mi.)	B54	173
LOT 6,TAXBLOCK 600	31-03 37 AVENUE	E 0 - 1/8 (0.042 mi.)	E57	184
LOT 17,TAXBLOCK 371	29-04 37 AVENUE	NNW 0 - 1/8 (0.047 mi.)	B62	197
LOT 4,TAXBLOCK 600	31-09 37 AVENUE	E 0 - 1/8 (0.049 mi.)	E65	208
LOT 5,TAXBLOCK 600	31-07 37 AVENUE	E 0 - 1/8 (0.049 mi.)	E67	211
LOT 15,TAXBLOCK 371	31-11 29 STREET	NNW 0 - 1/8 (0.054 mi.)	B74	233
LOT 20,TAXBLOCK 370	37-14 29 STREET	W 0 - 1/8 (0.054 mi.)	B76	244
LOT 28,TAXBLOCK 370	37-30 29 STREET	NW 0 - 1/8 (0.055 mi.)	B77	249
LOT 26,TAXBLOCK 370	37-26 29 STREET	NW 0 - 1/8 (0.055 mi.)	B80	261
LOT 29,TAXBLOCK 370	37-38 29 STREET	NW 0 - 1/8 (0.055 mi.)	B81	266
LOT 2,TAXBLOCK 600	31-15 37 AVENUE	E 0 - 1/8 (0.056 mi.)	E85	274
LOT 3,TAXBLOCK 600	31-11 37 AVENUE	E 0 - 1/8 (0.057 mi.)	E88	280
LOT 1,TAXBLOCK 600	31-19 37 AVENUE	E 0 - 1/8 (0.064 mi.)	E98	308
LOT 18,TAXBLOCK 385	38-10 29 STREET	WSW 0 - 1/8 (0.071 mi.)	D114	340
LOT 11,TAXBLOCK 384	38-15 29 STREET	WSW 0 - 1/8 (0.073 mi.)	D122	358
LOT 48,TAXBLOCK 599	38-50 31 STREET	NE 0 - 1/8 (0.074 mi.)	H123	363
LOT 9,TAXBLOCK 384	38-17 29 STREET	WSW 0 - 1/8 (0.074 mi.)	D124	366
LOT 21,TAXBLOCK 385	38-16 29 STREET	WSW 0 - 1/8 (0.074 mi.)	D125	371
LOT 8,TAXBLOCK 384	38-21 29 STREET	WSW 0 - 1/8 (0.077 mi.)	D129	377
LOT 7,TAXBLOCK 384	38-25 29 STREET	WSW 0 - 1/8 (0.080 mi.)	D133	390
LOT 6,TAXBLOCK 384	LOT 6,TAXBLOCK 384	WSW 0 - 1/8 (0.081 mi.)	D135	396
LOT 8,TAXBLOCK 600	36-45 31 STREET	NE 0 - 1/8 (0.082 mi.)	H136	400
LOT 5,TAXBLOCK 384	38-29 29 STREET	WSW 0 - 1/8 (0.082 mi.)	D137	403
LOT 111,TAXBLOCK 600	36-43 31 STREET	NE 0 - 1/8 (0.085 mi.)	H140	411
LOT 46,TAXBLOCK 599	36-36 31 STREET	NE 0 - 1/8 (0.092 mi.)	H142	418
LOT 12,TAXBLOCK 600	36-33 31 STREET	NE 0 - 1/8 (0.097 mi.)	H144	421
LOT 50,TAXBLOCK 600	36-52 32 STREET	ENE 0 - 1/8 (0.097 mi.)	H145	424
LOT 49,TAXBLOCK 600	36-50 32 STREET	ENE 0 - 1/8 (0.099 mi.)	H147	430
LOT 12,TAXBLOCK 370	28-10 37 AVENUE	NW 0 - 1/8 (0.099 mi.)	J148	435
LOT 14,TAXBLOCK 600	36-31 31 STREET	NE 0 - 1/8 (0.099 mi.)	H149	436
LOT 148,TAXBLOCK 600	36-48 32 STREET	ENE 0 - 1/8 (0.101 mi.)	H151	440

TC3894263.2s EXECUTIVE SUMMARY 17

EXECUTIVE SUMMARY

Equal/Higher Elevation	Address	Direction / Distance	Map ID	Page
LOT 48,TAXBLOCK 600	36-48 32 STREET	ENE 0 - 1/8 (0.103 mi.)	H154	450
LOT 119,TAXBLOCK 369	37-16 28 STREET	NW 0 - 1/8 (0.103 mi.)	J155	452
LOT 20,TAXBLOCK 369	37-18 28 STREET	NW 0 - 1/8 (0.103 mi.)	J156	455
LOT 7,TAXBLOCK 370	37-21 28 STREET	NW 0 - 1/8 (0.103 mi.)	J157	458
LOT 121,TAXBLOCK 369	37-22 28 STREET	NW 0 - 1/8 (0.103 mi.)	J158	459
LOT 6,TAXBLOCK 370	37-23 28 STREET	NW 0 - 1/8 (0.103 mi.)	J159	463
LOT 22,TAXBLOCK 369	37-24 28 STREET	NW 0 - 1/8 (0.103 mi.)	J160	464
LOT 4,TAXBLOCK 370	37-27 28 STREET	NW 0 - 1/8 (0.103 mi.)	J162	469
LOT 23,TAXBLOCK 369	37-28 28 STREET	NW 0 - 1/8 (0.103 mi.)	J163	470
LOT 3,TAXBLOCK 370	37-29 28 STREET	NW 0 - 1/8 (0.103 mi.)	J164	472
LOT 24,TAXBLOCK 369	37-30 28 STREET	NW 0 - 1/8 (0.103 mi.)	J165	476
LOT 41,TAXBLOCK 599	36-26 31 STREET	NE 0 - 1/8 (0.105 mi.)	H169	488
LOT 16,TAXBLOCK 600	36-27 31 STREET	NE 0 - 1/8 (0.105 mi.)	H171	498
LOT 34,TAXBLOCK 370	38-28 38 AVENUE	W 0 - 1/8 (0.105 mi.)	M172	501
LOT 35,TAXBLOCK 370	38-28 38 AVENUE	W 0 - 1/8 (0.106 mi.)	M173	502
LOT 22,TAXBLOCK 385	38-07 29 STREET	WSW 0 - 1/8 (0.107 mi.)	I174	504
LOT 36,TAXBLOCK 370	28-05 38 AVENUE	W 0 - 1/8 (0.107 mi.)	M175	506
LOT 17,TAXBLOCK 601	36-41 32 STREET	ENE 0 - 1/8 (0.109 mi.)	N176	507
LOT 16,TAXBLOCK 386	38-20 28 STREET	W 0 - 1/8 (0.110 mi.)	M181	529
LOT 19,TAXBLOCK 600	36-23 31 STREET	NE 0 - 1/8 (0.110 mi.)	H183	532
LOT 40,TAXBLOCK 599	36-22 31 STREET	NE 0 - 1/8 (0.110 mi.)	H184	535
LOT 17,TAXBLOCK 386	38-04 28 STREET	W 0 - 1/8 (0.110 mi.)	M186	538
LOT 18,TAXBLOCK 601	36-39 32 STREET	ENE 0 - 1/8 (0.111 mi.)	N191	546
LOT 19,TAXBLOCK 386	38-10 28 STREET	W 0 - 1/8 (0.112 mi.)	M192	551
LOT 20,TAXBLOCK 600	36-21 31 STREET	NE 0 - 1/8 (0.113 mi.)	H193	555
LOT 20,TAXBLOCK 386	38-12 28 STREET	W 0 - 1/8 (0.113 mi.)	M195	559
LOT 43,TAXBLOCK 600	36-36 32 STREET	ENE 0 - 1/8 (0.113 mi.)	N196	564
LOT 19,TAXBLOCK 601	36-37 32 STREET	ENE 0 - 1/8 (0.113 mi.)	N197	566
LOT 20,TAXBLOCK 601	36-35 32 STREET	ENE 0 - 1/8 (0.115 mi.)	N205	585
LOT 23,TAXBLOCK 386	38-20 28 STREET	W 0 - 1/8 (0.116 mi.)	M206	589
LOT 5,TAXBLOCK 385	38-23 28 STREET	W 0 - 1/8 (0.117 mi.)	I207	591
LOT 41,TAXBLOCK 600	36-32 32 STREET	ENE 0 - 1/8 (0.118 mi.)	N209	598
LOT 22,TAXBLOCK 600	36-17 31 STREET	NE 0 - 1/8 (0.118 mi.)	H212	599
LOT 25,TAXBLOCK 386	38-26 28 STREET	W 0 - 1/8 (0.119 mi.)	I213	603
LOT 4,TAXBLOCK 385	38-27 28 STREET	W 0 - 1/8 (0.119 mi.)	I214	604
LOT 3,TAXBLOCK 385	38-28 28 STREET	W 0 - 1/8 (0.120 mi.)	I218	613
LOT 23,TAXBLOCK 600	36-15 31 STREET	NE 0 - 1/8 (0.120 mi.)	H222	636
LOT 2,TAXBLOCK 385	38-31 28 STREET	W 0 - 1/8 (0.121 mi.)	I223	639
Lower Elevation	Address	Direction / Distance	Map ID	Page
LOT 33,TAXBLOCK 372	37-36 31 STREET	SE 0 - 1/8 (0.011 mi.)	A21	61
LOT 35,TAXBLOCK 372	37-40 31 STREET	SE 0 - 1/8 (0.011 mi.)	A23	73
LOT 6,TAXBLOCK 373	37-29 31 STREET	ESE 0 - 1/8 (0.011 mi.)	A25	81
LOT 1,TAXBLOCK 373	31-01 38 AVENUE	S 0 - 1/8 (0.030 mi.)	C35	113
LOT 10,TAXBLOCK 383	30-10 38 AVENUE	SW 0 - 1/8 (0.031 mi.)	C41	140
LOT 11,TAXBLOCK 383	30-08 38 AVENUE	SW 0 - 1/8 (0.032 mi.)	C43	142
LOT 15,TAXBLOCK 382	30-03 31 STREET	S 0 - 1/8 (0.032 mi.)	C44	143
LOT 17,TAXBLOCK 382	31-14 38 AVENUE	S 0 - 1/8 (0.034 mi.)	C45	150
LOT 19,TAXBLOCK 382	31-17 38 AVENUE	S 0 - 1/8 (0.034 mi.)	C47	156
LOT 19,TAXBLOCK 382	31-18 38 AVENUE	S 0 - 1/8 (0.035 mi.)	C48	159
LOT 38,TAXBLOCK 371	29-05A 38 AVENUE	WSW 0 - 1/8 (0.035 mi.)	D49	163
LOT 9,TAXBLOCK 383	38-05 30 STREET	SW 0 - 1/8 (0.037 mi.)	C51	166
LOT 16,TAXBLOCK 383	38-08 31 STREET	S 0 - 1/8 (0.037 mi.)	C52	167
LOT 14,TAXBLOCK 383	38-06 31 STREET	S 0 - 1/8 (0.037 mi.)	C53	170
LOT 11,TAXBLOCK 382	38-11 31 STREET	S 0 - 1/8 (0.039 mi.)	C55	175

EXECUTIVE SUMMARY

Lower Elevation	Address	Direction / Distance	Map ID	Page
LOT 17,TAXBLOCK 383	38-12 31 STREET	S 0 - 1/8 (0.041 mi.)	C56	181
LOT 5,TAXBLOCK 383	38-15 30 STREET	SW 0 - 1/8 (0.045 mi.)	D59	189
LOT 19,TAXBLOCK 383	38-18 31 STREET	S 0 - 1/8 (0.046 mi.)	O61	194
LOT 8,TAXBLOCK 382	38-21 31 STREET	S 0 - 1/8 (0.048 mi.)	C63	198
LOT 20,TAXBLOCK 383	38-20 31 STREET	S 0 - 1/8 (0.048 mi.)	C64	204
LOT 22,TAXBLOCK 384	38-20 30 STREET	SW 0 - 1/8 (0.049 mi.)	D66	209
LOT 13,TAXBLOCK 382	38-07 31 STREET	S 0 - 1/8 (0.051 mi.)	C68	214
LOT 22,TAXBLOCK 383	3822-26 31 STREET	SSW 0 - 1/8 (0.051 mi.)	C70	221
LOT 2,TAXBLOCK 383	38-27 30 STREET	SW 0 - 1/8 (0.054 mi.)	D72	225
LOT 1,TAXBLOCK 383	38-29 30 STREET	SW 0 - 1/8 (0.056 mi.)	D83	269
LOT 24,TAXBLOCK 383	38-30 31 STREET	SSW 0 - 1/8 (0.057 mi.)	C87	277
LOT 33,TAXBLOCK 383	38-31 30 STREET	SW 0 - 1/8 (0.057 mi.)	D89	282
LOT 8,TAXBLOCK 374	37-29 32 STREET	ESE 0 - 1/8 (0.060 mi.)	F92	292
LOT 45,TAXBLOCK 373	37-26 32 STREET	ESE 0 - 1/8 (0.060 mi.)	F93	294
LOT 12,TAXBLOCK 374	37-21 32 STREET	ESE 0 - 1/8 (0.060 mi.)	E94	297
LOT 26,TAXBLOCK 383	38-34 31 STREET	SSW 0 - 1/8 (0.060 mi.)	C97	305
LOT 20,TAXBLOCK 374	32-10 37 AVENUE	ESE 0 - 1/8 (0.068 mi.)	E103	318
LOT 51,TAXBLOCK 374	32-03 38 AVENUE	SSE 0 - 1/8 (0.069 mi.)	G108	327
LOT 47,TAXBLOCK 374	32-15 38 AVENUE	ESE 0 - 1/8 (0.070 mi.)	E109	329
LOT 9,TAXBLOCK 381	32-04 38 AVENUE	SSE 0 - 1/8 (0.070 mi.)	G112	334
LOT 18,TAXBLOCK 374	32-02 32 STREET	ESE 0 - 1/8 (0.070 mi.)	F113	339
LOT 23,TAXBLOCK 374	32-16 37 AVENUE	ESE 0 - 1/8 (0.071 mi.)	E115	342
LOT 50,TAXBLOCK 374	32-07 38 AVENUE	SSE 0 - 1/8 (0.071 mi.)	G116	343
LOT 11,TAXBLOCK 381	32-08 38 AVENUE	SSE 0 - 1/8 (0.072 mi.)	G118	346
LOT 49,TAXBLOCK 374	32-09 38 AVENUE	SSE 0 - 1/8 (0.072 mi.)	G119	351
LOT 48,TAXBLOCK 374	32-11 38 AVENUE	SSE 0 - 1/8 (0.073 mi.)	G120	352
LOT 12,TAXBLOCK 381	32-10 38 AVENUE	SSE 0 - 1/8 (0.073 mi.)	G121	354
LOT 22,TAXBLOCK 382	38-14 32 STREET	SSE 0 - 1/8 (0.075 mi.)	G126	372
LOT 21,TAXBLOCK 382	38-12 32 STREET	SSE 0 - 1/8 (0.075 mi.)	G127	374
LOT 46,TAXBLOCK 374	32-17 38 AVENUE	SSE 0 - 1/8 (0.076 mi.)	G128	375
LOT 16,TAXBLOCK 381	32-20 38 AVENUE	SSE 0 - 1/8 (0.078 mi.)	G130	382
LOT 24,TAXBLOCK 382	38-24 32 STREET	S 0 - 1/8 (0.080 mi.)	G134	394
LOT 27,TAXBLOCK 382	38-28 32 STREET	S 0 - 1/8 (0.083 mi.)	G138	408
LOT 127,TAXBLOCK 382	38-30 32 STREET	S 0 - 1/8 (0.084 mi.)	G139	410
LOT 28,TAXBLOCK 384	29-19 30 STREET	SW 0 - 1/8 (0.101 mi.)	L153	445
LOT 1,TAXBLOCK 375	37-27 33 STREET	ESE 0 - 1/8 (0.109 mi.)	O177	512
LOT 33,TAXBLOCK 374	37-24 33 STREET	ESE 0 - 1/8 (0.109 mi.)	O178	516
LOT 5,TAXBLOCK 375	37-23 33 STREET	ESE 0 - 1/8 (0.109 mi.)	O180	524
LOT 18,TAXBLOCK 375	33-06 37 AVENUE	ESE 0 - 1/8 (0.114 mi.)	O199	576
LOT 29,TAXBLOCK 382	39 AVENUE	S 0 - 1/8 (0.114 mi.)	P200	578
LOT 33,TAXBLOCK 375	33-01 38 AVENUE	SSE 0 - 1/8 (0.115 mi.)	G204	583
LOT 5,TAXBLOCK 380	33-04 38 AVENUE	SSE 0 - 1/8 (0.117 mi.)	Q208	593
LOT 6,TAXBLOCK 380	33-08 38 AVENUE	SSE 0 - 1/8 (0.119 mi.)	Q215	606
LOT 5,TAXBLOCK 381	38-18 33 STREET	SSE 0 - 1/8 (0.120 mi.)	Q219	618
LOT 7,TAXBLOCK 380	33-10 38 AVENUE	SSE 0 - 1/8 (0.120 mi.)	Q220	619
LOT 6,TAXBLOCK 380	33-12 38 AVENUE	SSE 0 - 1/8 (0.121 mi.)	Q224	644
LOT 9,TAXBLOCK 380	33-16 38 AVENUE	SSE 0 - 1/8 (0.123 mi.)	Q225	648

TC3894263.2s EXECUTIVE SUMMARY 19

EXECUTIVE SUMMARY

EDR HIGH RISK HISTORICAL RECORDS

EDR Exclusive Records

EDR US Hist Auto Stat: EDR has searched selected national collections of business directories and has collected listings of potential gas station/filling station/service station sites that were available to EDR researchers. EDR's review was limited to those categories of sources that might, in EDR's opinion, include gas station/filling station/service station establishments. The categories reviewed included, but were not limited to gas, gas station, gasoline station, filling station, auto, automobile repair, auto service station, service station, etc. This database falls within a category of information EDR classifies as "High Risk Historical Records", or HRHR. EDR's HRHR effort presents unique and sometimes proprietary data about past sites and operations that typically create environmental concerns, but may not show up in current government records searches.

A review of the EDR US Hist Auto Stat list, as provided by EDR, has revealed that there are 57 EDR US Hist Auto Stat sites within approximately 0.25 miles of the target property.

Equal/Higher Elevation	Address	Direction / Distance	Map ID	Page
Not reported	3018 37TH AVE	NNE 0 - 1/8 (0.007 mi.)	A15	51
Not reported	3020 37TH AVE	NNE 0 - 1/8 (0.007 mi.)	A16	51
Not reported	3620 31ST	NE 0 - 1/8 (0.095 mi.)	H143	421
Not reported	3620 31ST ST	NE 0 - 1/8 (0.110 mi.)	H185	538
Not reported	3627 32ND ST	ENE 0 - 1/8 (0.123 mi.)	N227	655
Not reported	3614 32ND ST	ENE 1/8 - 1/4 (0.135 mi.)	N238	677
Not reported	3106 36TH AVE	NE 1/8 - 1/4 (0.139 mi.)	S240	677
Not reported	3607 32ND ST	ENE 1/8 - 1/4 (0.145 mi.)	N249	698
Not reported	3738 27TH ST	WNW 1/8 - 1/4 (0.149 mi.)	T252	703
Not reported	3635 33RD ST	E 1/8 - 1/4 (0.150 mi.)	N253	704
Not reported	3633 33RD ST	E 1/8 - 1/4 (0.152 mi.)	U254	704
Not reported	3623 33RD ST	ENE 1/8 - 1/4 (0.160 mi.)	U278	862
Not reported	3615 33RD ST	ENE 1/8 - 1/4 (0.167 mi.)	U285	872
Not reported	2517 38TH AVE	WNW 1/8 - 1/4 (0.168 mi.)	T286	872
Not reported	3319 36TH AVE	ENE 1/8 - 1/4 (0.190 mi.)	U314	957
Not reported	3944 28TH ST	WSW 1/8 - 1/4 (0.201 mi.)	325	979
Not reported	3542 31ST ST	NE 1/8 - 1/4 (0.208 mi.)	AF337	1007
Not reported	3530 31ST ST	NE 1/8 - 1/4 (0.222 mi.)	AF361	1075

Lower Elevation	Address	Direction / Distance	Map ID	Page
Not reported	3734 31ST ST	ESE 0 - 1/8 (0.009 mi.)	A20	61
Not reported	3727 31ST ST	ESE 0 - 1/8 (0.011 mi.)	A26	85
Not reported	3105 38TH AVE	S 0 - 1/8 (0.030 mi.)	C37	121
Not reported	3107 38TH AVE	S 0 - 1/8 (0.031 mi.)	C40	139
Not reported	3005 38TH AVE	SW 0 - 1/8 (0.031 mi.)	C42	142
Not reported	3806 31ST ST	S 0 - 1/8 (0.037 mi.)	C50	165
Not reported	3812 30TH ST	SW 0 - 1/8 (0.045 mi.)	D60	193
Not reported	3807 31ST ST	S 0 - 1/8 (0.051 mi.)	C69	220
Not reported	2915 38TH AVE	WSW 0 - 1/8 (0.054 mi.)	D71	224
Not reported	3826 31ST ST	SSW 0 - 1/8 (0.054 mi.)	C73	229
Not reported	2914 38TH AVE	WSW 0 - 1/8 (0.056 mi.)	D84	274
Not reported	3726 32ND ST	ESE 0 - 1/8 (0.059 mi.)	F91	291
Not reported	3202 37TH AVE	ESE 0 - 1/8 (0.065 mi.)	E100	312
Not reported	3203 37TH AVE	ESE 0 - 1/8 (0.066 mi.)	E102	317
Not reported	3216 37TH AVE	ESE 0 - 1/8 (0.072 mi.)	E117	345
Not reported	3620 32ND ST	SSE 0 - 1/8 (0.079 mi.)	G132	389
Not reported	3711 33RD ST	ESE 0 - 1/8 (0.111 mi.)	O187	540

TC3894263.2s EXECUTIVE SUMMARY 20

EXECUTIVE SUMMARY

Lower Elevation	Address	Direction / Distance	Map ID	Page
Not reported	3301 37TH AVE	ESE 0 - 1/8 (0.113 mi.)	O194	558
Not reported	3316 38TH AVE	SSE 0 - 1/8 (0.124 mi.)	Q228	655
Not reported	3608 29TH ST	N 1/8 - 1/4 (0.135 mi.)	R237	677
Not reported	2712 37TH AVE	NW 1/8 - 1/4 (0.138 mi.)	J239	677
Not reported	3720 34TH ST	ESE 1/8 - 1/4 (0.157 mi.)	O262	727
Not reported	3411 38TH AVE	SE 1/8 - 1/4 (0.169 mi.)	X267	873
Not reported	3417 NORTHERN BLVD	SSE 1/8 - 1/4 (0.181 mi.)	X286	912
Not reported	2512 37TH AVE	NW 1/8 - 1/4 (0.184 mi.)	AA298	915
Not reported	2508 37TH AVE	NW 1/8 - 1/4 (0.184 mi.)	AA300	918
Not reported	3701 CRESCENT ST	NW 1/8 - 1/4 (0.187 mi.)	AA303	932
Not reported	2515 38TH AVE	WNW 1/8 - 1/4 (0.195 mi.)	Z318	964
Not reported	3629 34TH ST	E 1/8 - 1/4 (0.196 mi.)	U319	964
Not reported	3102 NORTHERN BLVD	SSW 1/8 - 1/4 (0.205 mi.)	AE329	986
Not reported	3830 CRESCENT ST	WNW 1/8 - 1/4 (0.208 mi.)	Z338	1007
Not reported	3711 35TH ST	ESE 1/8 - 1/4 (0.208 mi.)	W339	1007
Not reported	3626 35	E 1/8 - 1/4 (0.217 mi.)	A349	1037
Not reported	3626 35	E 1/8 - 1/4 (0.217 mi.)	A350	1037
Not reported	3502 NORTHERN BLVD	SE 1/8 - 1/4 (0.220 mi.)	AK354	1050
Not reported	3510 NORTHERN BLVD	SE 1/8 - 1/4 (0.223 mi.)	AK363	1076
Not reported	3543 37TH AVE	ESE 1/8 - 1/4 (0.230 mi.)	AJ372	1097
Not reported	3626 35TH ST	E 1/8 - 1/4 (0.237 mi.)	A374	1101
Not reported	3809 24TH ST	WNW 1/8 - 1/4 (0.249 mi.)	AO400	1218

EDR US Hist Cleaners: EDR has searched selected national collections of business directories and has collected listings of potential dry cleaner sites that were available to EDR researchers. EDR's review was limited to those categories of sources that might, in EDR's opinion, include dry cleaning establishments. The categories reviewed included, but were not limited to dry cleaners, cleaners, laundry, laundromat, cleaning/laundry, wash & dry etc. This database falls within a category of information EDR classifies as "High Risk Historical Records", or HRHR. EDR's HRHR effort presents unique and sometimes proprietary data about past sites and operations that typically create environmental concerns, but may not show up in current government records searches.

A review of the EDR US Hist Cleaners list, as provided by EDR, has revealed that there are 20 EDR US Hist Cleaners sites within approximately 0.25 miles of the target property.

Equal/Higher Elevation	Address	Direction / Distance	Map ID	Page
Not reported	3724 30TH ST	NNW 0 - 1/8 (0.006 mi.)	A13	49
Not reported	3726 30TH ST	NNW 0 - 1/8 (0.006 mi.)	A14	50
Not reported	3093 37TH AVE	ENE 0 - 1/8 (0.018 mi.)	A27	86
Not reported	3744 29TH ST	WNW 0 - 1/8 (0.056 mi.)	86	276
Not reported	3008 36TH AVE	NNE 1/8 - 1/4 (0.133 mi.)	K231	660
Not reported	3007 36TH AVE	NNE 1/8 - 1/4 (0.135 mi.)	K236	676
Not reported	3206 36TH AVE	ENE 1/8 - 1/4 (0.156 mi.)	S261	727
Not reported	3313 36TH AVE	ENE 1/8 - 1/4 (0.188 mi.)	U309	945
Not reported	3315 36TH AVE	ENE 1/8 - 1/4 (0.188 mi.)	U310	946
Lower Elevation	Address	Direction / Distance	Map ID	Page
Not reported	3627 29TH ST	N 0 - 1/8 (0.115 mi.)	K201	580
Not reported	2912 36TH AVE	N 1/8 - 1/4 (0.141 mi.)	R244	692
Not reported	3928 30TH ST	SW 1/8 - 1/4 (0.145 mi.)	L250	699
Not reported	3722 34TH ST	ESE 1/8 - 1/4 (0.158 mi.)	O263	727
Not reported	2819 36TH AVE	N 1/8 - 1/4 (0.165 mi.)	R282	869
Not reported	3926 30TH ST	SW 1/8 - 1/4 (0.180 mi.)	Y292	888

TC3894263.2s EXECUTIVE SUMMARY 21

EXECUTIVE SUMMARY

Lower Elevation	Address	Direction / Distance	Map ID	Page
Not reported	3806 CRESCENT ST	WNW 1/8 - 1/4 (0.202 mi.)	Z326	979
Not reported	3822 CRESCENT ST	WNW 1/8 - 1/4 (0.206 mi.)	Z331	996
Not reported	4102 30TH ST	SW 1/8 - 1/4 (0.210 mi.)	AG340	1008
Not reported	2501 36TH AVE	NNW 1/8 - 1/4 (0.221 mi.)	AL359	1071
Not reported	3710 24TH ST	NW 1/8 - 1/4 (0.243 mi.)	AN384	1145

TC3894263.2s EXECUTIVE SUMMARY 22

EXECUTIVE SUMMARY

Due to poor or inadequate address information, the following sites were not mapped. Count: 20 records.

Site Name	Database(s)
CONSOLIDATED EDISON	NY MANIFEST
NYSDOT BIN 1066220	FINDS, NY MANIFEST
NYCDOT - 21ST STREET YARD	FINDS, NY MANIFEST
CON ED - V 1617	RCRA NonGen / NLR, NY MANIFEST
NYCT-ASTORIA LINE BENTS 163-243	RCRA-LOG, NJ MANIFEST, NY MANIFEST
NYCT-ASTORIA LINE BENTS 135-163	RCRA-LOG, NJ MANIFEST, NY MANIFEST
NYCDOT - 39TH STREET BRIDGE	RCRA NonGen / NLR, NY MANIFEST
CON ED - VS 7533	RCRA NonGen / NLR, NY MANIFEST
CON EDISON OVERHEAD TRANSFORMER PO	RCRA NonGen / NLR, NY MANIFEST
CONSTRUCTION OF INTREPID PEDESTRIA	RCRA NonGen / NLR, NY MANIFEST
VS2273	RCRA NonGen / NLR, NY MANIFEST
VS5039	RCRA NonGen / NLR, NY MANIFEST
STEVES CLEANERS	NY MANIFEST
CONSOLIDATED EDISON CO #3000	RCRA-SQG
NYCDOT - 21ST STREET YARD	RCRA-SQG
SILVER STAR MOTORS-MERCEDES	RCRA-LOG
NYCDOT - 32ND STREET BRIDGE OVER B	RCRA-LOG
NYCDOT - 31ST STREET BRIDGE OVER B	RCRA-LOG
NYCDOT BIN 2230620	RCRA-LOG
ENVIRO CONTRACTING CORP	RCRA NonGen / NLR

TC3894263.2s EXECUTIVE SUMMARY 23

OVERVIEW MAP - 3894263.2s

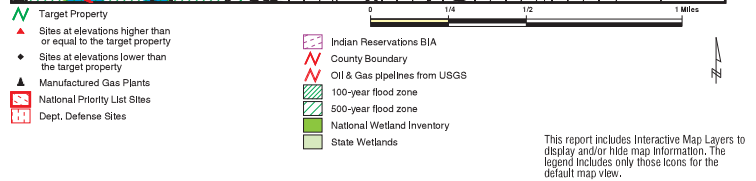

SITE NAME: 3711 30th Street
 ADDRESS: 3711 30th Street
 Long Island City NY 11101
 LAT/LONG: 40.7548 / 73.9319

CLIENT: Hillmann Environmental Co.
 CONTACT: Joanne Bedkowski
 INQUIRY #: 3894263.2s
 DATE: April 07, 2014 11:07 am

Copyright © 2014 ESR, Inc. © 2010 Tide Atlas Rel. 07/2008

DETAIL MAP - 3894263.2s

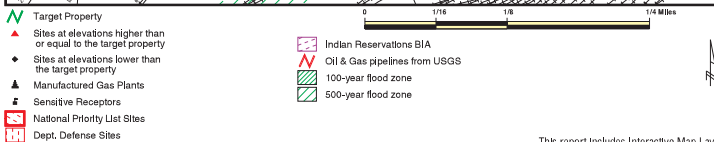
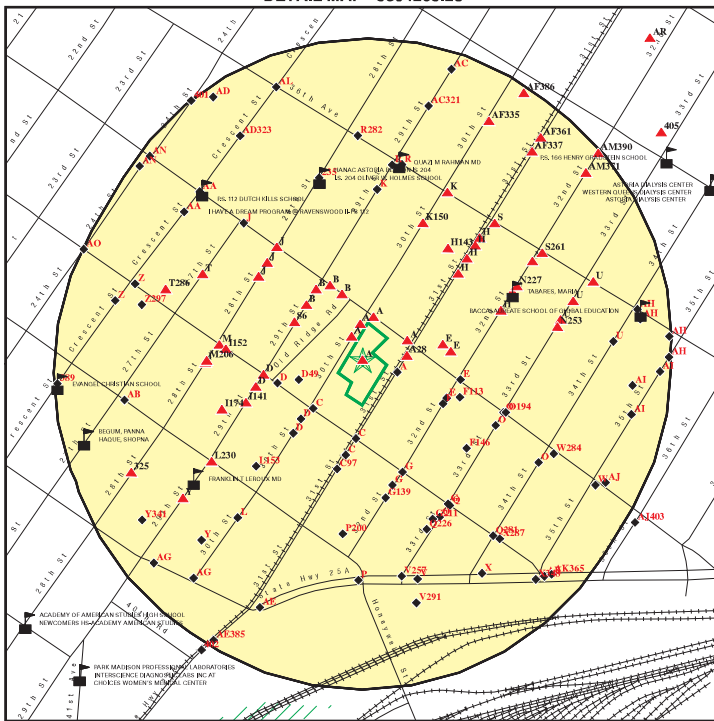

SITE NAME: 3711 30th Street
 ADDRESS: 3711 30th Street
 Long Island City NY 11101
 LAT/LONG: 40.7548 / 73.9319

CLIENT: Hillmann Environmental Co.
 CONTACT: Joanne Bedkowski
 INQUIRY #: 3894263.2s
 DATE: April 07, 2014 11:10 am

Copyright © 2014 ESR, Inc. © 2010 Tide Atlas Rel. 07/2008

MAP FINDINGS SUMMARY

Database	Search Distance (Miles)	Target Property	< 1/8	1/8 - 1/4	1/4 - 1/2	1/2 - 1	> 1	Total Plotted
STANDARD ENVIRONMENTAL RECORDS								
Federal NPL site list								
NPL	1.000		0	0	0	0	NR	0
Proposed NPL	1.000		0	0	0	0	NR	0
NPL LIENS	TP		NR	NR	NR	NR	NR	0
Federal Delisted NPL site list								
Delisted NPL	1.000		0	0	0	0	NR	0
Federal CERCLIS list								
CERCLIS	0.500		0	0	0	NR	NR	0
FEDERAL FACILITY	0.500		0	0	0	NR	NR	0
Federal CERCLIS NFRAP site List								
CERC-NFRAP	0.500		0	0	0	NR	NR	0
Federal RCRA CORRACTS facilities list								
CORRACTS	1.000		0	0	0	1	NR	1
Federal RCRA non-CORRACTS TSD facilities list								
RCRA-TSDF	0.500		0	0	0	NR	NR	0
Federal RCRA generators list								
RCRA-LOG	0.250		1	1	NR	NR	NR	2
RCRA-SQG	0.250		2	2	NR	NR	NR	4
RCRA-CESOG	0.250		4	4	NR	NR	NR	8
Federal institutional controls / engineering controls registries								
US ENG CONTROLS	0.500		0	0	0	NR	NR	0
US INST CONTROL	0.500		0	0	0	NR	NR	0
LUCIS	0.500		0	0	0	NR	NR	0
Federal ERNS list								
ERNS	TP		NR	NR	NR	NR	NR	0
State- and tribal - equivalent CERCLIS								
NY SHWS	1.000		0	5	3	3	NR	11
NY VAPOR REOPENED	1.000		0	0	2	0	NR	2
State and tribal landfill and/or solid waste disposal site lists								
NY SW/FLF	0.500		0	0	2	NR	NR	2
State and tribal leaking storage tank lists								
NY LTANKS	0.500	1	4	18	23	NR	NR	46
NY HIST LTANKS	0.500		0	0	0	NR	NR	0
INDIAN LUST	0.500		0	0	0	NR	NR	0

MAP FINDINGS SUMMARY

Database	Search Distance (Miles)	Target Property	< 1/8	1/8 - 1/4	1/4 - 1/2	1/2 - 1	> 1	Total Plotted
State and tribal registered storage tank lists								
NY TANKS	0.250		0	0	NR	NR	NR	0
NY UST	0.250		10	20	NR	NR	NR	30
NY CBS UST	0.250		0	0	NR	NR	NR	0
NY MOSF UST	0.500		0	0	0	NR	NR	0
NY AST	0.250	1	13	44	NR	NR	NR	58
NY CBS AST	0.250		0	1	NR	NR	NR	1
NY MOSF AST	0.500		0	0	0	NR	NR	0
NY CBS	0.250		0	2	NR	NR	NR	2
NY MOSF	0.500		0	0	0	NR	NR	0
INDIAN UST	0.250		0	0	NR	NR	NR	0
FEMA UST	0.250		0	0	NR	NR	NR	0
State and tribal institutional control / engineering control registries								
NY ENG CONTROLS	0.500		0	0	0	NR	NR	0
NY INST CONTROL	0.500		0	0	0	NR	NR	0
NY RES DECL	0.125		0	NR	NR	NR	NR	0
State and tribal voluntary cleanup sites								
NY VCP	0.500		0	1	2	NR	NR	3
INDIAN VCP	0.500		0	0	0	NR	NR	0
State and tribal Brownfields sites								
NY ERP	0.500		0	0	0	NR	NR	0
NY BROWNFIELDS	0.500		0	1	2	NR	NR	3
ADDITIONAL ENVIRONMENTAL RECORDS								
Local Brownfield lists								
US BROWNFIELDS	0.500		0	0	0	NR	NR	0
Local Lists of Landfill / Solid Waste Disposal Sites								
ODI	0.500		0	0	0	NR	NR	0
DEBRIS REGION 9	0.500		0	0	0	NR	NR	0
NY SWRCY	0.500		0	0	0	NR	NR	0
NY SWTIRE	0.500		0	0	0	NR	NR	0
INDIAN ODI	0.500		0	0	0	NR	NR	0
Local Lists of Hazardous waste / Contaminated Sites								
US CDL	TP		NR	NR	NR	NR	NR	0
NY DEL-SHVS	1.000		0	0	0	NR	NR	0
US HIST CDL	TP		NR	NR	NR	NR	NR	0
Local Lists of Registered Storage Tanks								
NY HIST UST	0.250		7	11	NR	NR	NR	18
NY HIST AST	TP	1	NR	NR	NR	NR	NR	1

TC3894263.2s Page 5

MAP FINDINGS SUMMARY

Database	Search Distance (Miles)	Target Property	< 1/8	1/8 - 1/4	1/4 - 1/2	1/2 - 1	> 1	Total Plotted
Local Land Records								
LIENS 2	TP		NR	NR	NR	NR	NR	0
NY LIENS	TP		NR	NR	NR	NR	NR	0
Records of Emergency Release Reports								
HMIRS	TP		NR	NR	NR	NR	NR	0
NY Spills	0.125		11	NR	NR	NR	NR	11
NY Hist Spills	0.125		0	NR	NR	NR	NR	0
NY SPILLS 90	0.125		0	NR	NR	NR	NR	0
NY SPILLS 80	0.125		0	NR	NR	NR	NR	0
Other Ascertainable Records								
RCRA NonGen / NLR	0.250		7	22	NR	NR	NR	29
DOT OPS	TP		NR	NR	NR	NR	NR	0
DOD	1.000		0	0	0	0	NR	0
FUDS	1.000		0	0	0	0	NR	0
CONSENT	1.000		0	0	0	0	NR	0
ROD	1.000		0	0	0	0	NR	0
UMTRA	0.500		0	0	0	NR	NR	0
US MINES	0.250		0	0	NR	NR	NR	0
TRIS	TP		NR	NR	NR	NR	NR	0
TSCA	TP		NR	NR	NR	NR	NR	0
FTTS	TP		NR	NR	NR	NR	NR	0
HIST FTTS	TP		NR	NR	NR	NR	NR	0
SSTS	TP		NR	NR	NR	NR	NR	0
ICIS	TP		NR	NR	NR	NR	NR	0
PADS	TP		NR	NR	NR	NR	NR	0
MLTS	TP		NR	NR	NR	NR	NR	0
RADINFO	TP		NR	NR	NR	NR	NR	0
FINDS	TP		NR	NR	NR	NR	NR	0
RAATS	TP		NR	NR	NR	NR	NR	0
RMP	TP		NR	NR	NR	NR	NR	0
NY HSWDS	0.500		0	0	0	NR	NR	0
NY UIC	TP		NR	NR	NR	NR	NR	0
NY MANIFEST	0.250		11	26	NR	NR	NR	37
NJ MANIFEST	0.250		0	1	NR	NR	NR	1
PA MANIFEST	0.250		0	2	NR	NR	NR	2
RI MANIFEST	0.250		1	1	NR	NR	NR	2
NY DRYCLEANERS	0.250		1	5	NR	NR	NR	6
NY SPDES	TP		NR	NR	NR	NR	NR	0
NY AIRS	TP		NR	NR	NR	NR	NR	0
NY E DESIGNATION	0.125		144	NR	NR	NR	NR	144
INDIAN RESERV	1.000		0	0	0	0	NR	0
SCRD DRYCLEANERS	0.500		0	0	0	NR	NR	0
NY COAL ASH	0.500		0	0	0	NR	NR	0
NY Financial Assurance	TP		NR	NR	NR	NR	NR	0
COAL ASH EPA	0.500		0	0	0	NR	NR	0
LEAD SMELTERS	TP		NR	NR	NR	NR	NR	0
COAL ASH DOE	TP		NR	NR	NR	NR	NR	0
PRP	TP		NR	NR	NR	NR	NR	0

TC3894263.2s Page 6

MAP FINDINGS SUMMARY

Database	Search Distance (Miles)	Target Property	< 1/8	1/8 - 1/4	1/4 - 1/2	1/2 - 1	> 1	Total Plotted
US AIRS	TP		NR	NR	NR	NR	NR	0
2020 COR ACTION	0.250		0	0	NR	NR	NR	0
PCB TRANSFORMER	TP		NR	NR	NR	NR	NR	0
EPA WATCH LIST	TP		NR	NR	NR	NR	NR	0
US FIN ASSUR	TP		NR	NR	NR	NR	NR	0
EDR HIGH RISK HISTORICAL RECORDS								
EDR Exclusive Records								
EDR MGP	1.000		0	0	0	0	NR	0
EDR US Hist Auto Stat	0.250		24	33	NR	NR	NR	57
EDR US Hist Cleaners	0.250		5	15	NR	NR	NR	20
EDR RECOVERED GOVERNMENT ARCHIVES								
Exclusive Recovered Govt. Archives								
NY RGA LF	TP		NR	NR	NR	NR	NR	0
NY RGA HWS	TP		NR	NR	NR	NR	NR	0

NOTES:

TP = Target Property
NR = Not Requested at this Search Distance
Sites may be listed in more than one database

Map ID
Direction
Distance
Elevation

MAP FINDINGS

Site Database(s) EDR ID Number EPA ID Number

A1	SEE FACTOR INDUSTRY	NY LTANKS	\$103238355
Target	37-11 30TH ST		N/A
Property	LONG ISLAND CITY, NY		
Site 1 of 33 in cluster A			
Actual:	LTANKS:		
40 ft.	Site ID: 208588		
	Spill Number/Closed Date: 9801491 / 9/15/2004		
	Spill Date: 4/21/1998		
	Spill Cause: Tank Test Failure		
	Spill Source: Commercial/Industrial		
	Spill Class: Known release that creates potential for fire or hazard. DEC Response. Willing Responsible Party. Corrective action taken.		
	Cleanup Ceased: Not reported		
	Cleanup Meets Standard: False		
	SWIS: 4101		
	Investigator: SMSANGES		
	Referred To: Not reported		
	Reported to Dept: 5/5/1998		
	CID: 312		
	Water Affected: Not reported		
	Spill Notifier: Tank Tester		
	Last Inspection: Not reported		
	Recommended Penalty: False		
	UST Involvement: False		
	Remediation Phase: 0		
	Date Entered In Computer: 5/5/1998		
	Spill Record Last Update: 9/15/2004		
	Spiller Name: COASTAL COMBUSTION		
	Spiller Company: SEE FACTOR INDUSTRY		
	Spiller Address: 37-11 30TH ST		
	Spiller City,St,Zip: LONG ISLAND CITY, NY		
	Spiller County: 001		
	Spiller Contact: COASTAL COMBUSTION		
	Spiller Phone: (800) 734-4328		
	Spiller Extension: Not reported		
	DEC Region: 2		
	DER Facility ID: 173083		
	DEC Memo: Prior to Sept, 2004 data translation this spill Lead_DEC Field was "SANGESLAND"/8/18/2004 Sangesland spoke to Manny Caruana, Building Supervisor at See Factor Industry Inc. to discuss the specifics of what the DEC needs to close out this spill/9/13/2004 Sangesland spoke again with Manny Caruana and asked him to send in the soil borings he has along with the tank closure documents.9/15/2004 Mr. Caruana hand delivered a package of documents to the DEC office. Included was a summary letter outlining the testing and closure of the tank. After the tank failed the tank test in 1998, it was not retested, however Mr. Caruana says he inspected the interior of the tank and said it was still secure. He states that the initial test was faulty because of a dry leak on the vent line. In 2000 the tank was abandoned by USA tanks and an abandonment certification was forwarded to the NYC Fire Dept. The building now operates on natural gas. In Feb 2000 several soil borings were taken on the site (3 in the tank area) as part of a structural investigation for a possible building expansion. Three of these borings were approx. 10 ft from the abandoned tank and went down to 20 ft depth. There was no evidence of any soil contamination. Based on this information, the DEC believes that there was no actual petroleum spill at this site and this case has been		

TC3894263.2s Page 7

TC3894263.2s Page 8

SEE FACTOR INDUSTRY (Continued)

S103238355

Remarks: closed out effective 9/15/2004.
Not reported

Material:

Tank Test:
Site ID: 208588
Spill Tank Test: 1545865
Tank Number: 001
Tank Size: 5000
Test Method: 03
Leak Rate: 0
Gross Fail: Not reported
Modified By: Spills
Last Modified: 10/1/2004
Test Method: Homer EZ Check I or II

A2 SEE FACTOR INDUSTRY INC
Target 37-11 30TH ST
Property LONG ISLAND CITY, NY 11001

NY AST U000395231
NY HIST AST N/A

Site 2 of 33 in cluster A

Actual: 40 ft.
AST:
Region: STATE
DEC Region: 2
Site Status: Unregulated
Facility Id: 2-094242
Program Type: PBS
UTM X: 590158.06665000005
UTM Y: 4512128.58939999999
Expiration Date: N/A
Site Type: Other
Affiliation Records:
Site Id: 2542
Affiliation Type: Facility Owner
Company Name: 37-21 30ST CORP
Contact Type: Not reported
Contact Name: Not reported
Address1: 37-11 30TH ST
Address2: Not reported
City: LONG ISLAND CITY
State: NY
Zip Code: 11001
Country Code: 001
Phone: (718) 784-4200
E-Mail: Not reported
Fax Number: Not reported
Modified By: TRANSLAT
Date Last Modified: 3/4/2004
Site Id: 2542
Affiliation Type: Mail Contact
Company Name: COASTAL COMBUSTION CORPORATION
Contact Type: Not reported

SEE FACTOR INDUSTRY INC (Continued)

U000395231

Contact Name: MICHAEL LACERTOSA,JR.
Address1: 1314 JERICHO TPKE
Address2: P.O.B. 23
City: NEW HYDE PARK
State: NY
Zip Code: 11040
Country Code: 001
Phone: (800) 734-4328
E-Mail: Not reported
Fax Number: Not reported
Modified By: TRANSLAT
Date Last Modified: 3/4/2004

Site Id: 2542
Affiliation Type: On-Site Operator
Company Name: SEE FACTOR INDUSTRY INC
Contact Type: Not reported
Contact Name: SEE FACTOR INDUSTRY INC
Address1: Not reported
Address2: Not reported
City: Not reported
State: NN
Zip Code: Not reported
Country Code: 001
Phone: (718) 784-4200
E-Mail: Not reported
Fax Number: Not reported
Modified By: TRANSLAT
Date Last Modified: 3/4/2004

Site Id: 2542
Affiliation Type: Emergency Contact
Company Name: 37-21 30ST CORP
Contact Type: Not reported
Contact Name: COASTAL PETROLEUM TANK CORP
Address1: Not reported
Address2: Not reported
City: Not reported
State: NN
Zip Code: Not reported
Country Code: 001
Phone: (800) 734-4328
E-Mail: Not reported
Fax Number: Not reported
Modified By: TRANSLAT
Date Last Modified: 3/4/2004

Tank Info:

Tank Number: 001
Tank Id: 4427
Material Code: 0001
Common Name of Substance: #2 Fuel Oil (On-Site Consumption)

Equipment Records:

G00 - Tank Secondary Containment - None

SEE FACTOR INDUSTRY INC (Continued)

U000395231

F00 - Pipe External Protection - None
I04 - Overfill - Product Level Gauge (A/G)
A00 - Tank Internal Protection - None
D01 - Pipe Type - Steel/Carbon Steel/Iron
J02 - Dispenser - Suction Dispenser
B00 - Tank External Protection - None
C03 - Pipe Location - Aboveground/Underground Combination
H00 - Tank Leak Detection - None
Tank Location: 6
Tank Type: Steel/Carbon Steel/Iron
Tank Status: Closed - In Place
Pipe Model: Not reported
Install Date: Not reported
Capacity Gallons: 5000
Tightness Test Method: NN
Date Test: Not reported
Next Test Date: Not reported
Date Tank Closed: 07/07/2000
Register: True
Modified By: TRANSLAT
Last Modified: 03/04/2004
Material Name: #2 Fuel Oil (On-Site Consumption)

HIST AST:

PBS Number: 2-094242
SWIS Code: 6301
Operator: SEE FACTOR INDUSTRY INC
Facility Phone: (718) 784-4200
Facility Addr2: Not reported
Facility Type: OTHER
Emergency: COASTAL PETROLEUM TANK CORP
Emergency Tel: (800) 734-4328
Old PBSNO: Not reported
Date Inspected: Not reported
Inspector: Not reported
Result of Inspection: Not reported
Owner Name: 37-21 30ST CORP
Owner Address: 37-11 30TH ST
Owner City,St,Zip: LONG ISLAND CITY, NY 11001
Federal ID: Not reported
Owner Tel: (718) 784-4200
Owner Type: Corporate/Commercial
Owner Subtype: Not reported
Mailing Contact: MICHAEL LACERTOSA,JR.
Mailing Name: COASTAL COMBUSTION CORPORATION
Mailing Address: 1314 JERICHO TPKE
Mailing Address 2: P.O.B. 23
Mailing City,St,Zip: NEW HYDE PARK, NY 11040
Mailing Telephone: (800) 734-4328
Owner Mark: First Owner
Facility Status: 1 - Active PBS facility, i.e. total capacity of the PBS tanks is greater than 1,100 gallons, regardless if Subpart 360-14 tanks exist or not at the facility.
Certification Flag: False
Certification Date: 06/03/1997
Expiration: 05/07/2002
Renew Flag: False

SEE FACTOR INDUSTRY INC (Continued)

U000395231

Renew Date: Not reported
Total Capacity: 5000
FAMT: True
Facility Screen: No Missing Data
Owner Screen: No Missing Data
Tank Screen: No Missing Data
Dead Letter: False
CBS Number: Not reported
Town or City: NEW YORK CITY
County Code: 63
Town or City Code: 01
Region: 2
Tank ID: 001
Tank Location: UNDERGROUND, VAULTED, WITH ACCESS
Tank Status: In Service
Install Date: Not reported
Capacity (Gal): 5000
Product Stored: NOS 1,2, OR 4 FUEL OIL
Tank Type: Steel/carbon steel
Tank Internal: 0
Tank External: 00
Pipe Location: Aboveground/Underground Combination
Pipe Type: STEEL/IRON
Pipe Internal: None
Pipe External: 00
Tank Containment: None
Leak Detection: 0
Overfill Protection: 4
Dispenser Method: Suction
Date Tested: Not reported
Next Test Date: Not reported
Missing Data for Tank: No Missing Data
Date Closed: Not reported
Test Method: Not reported
Deleted: False
Updated: True
SPDES Number: Not reported
Lat/Long: Not reported

A3 LOT 27,TAXBLOCK 371
North 37-12 30 STREET
< 1/8 QUEENS, NY 11101
0.005 mi.
28 ft. Site 3 of 33 in cluster A

Relative:

Higher

Actual:

41 ft.

E DESIGNATION:
Tax Lot(s): 27
E-No: E-218
Effective Date: 10/7/2008
Satisfaction Date: Not reported
Cepz Number: 08DCP021Q
Ulup Number: 0804292MQ
Zoning Map No: 9b
Description: Hazardous Materials* Phase I and Phase II Testing Protocol
Borough Code: QN
Community District: 401
Census Tract: 51

NY E DESIGNATION S109318438
N/A

LOT 27,TAXBLOCK 371 (Continued)

S109318438

Census Block: 2002
School District: 30
City Council District: 26
Fire Company: E260
Health Area: 41
Police Precinct: 114
Zone District 1: M1-3D
Zone District 2: Not reported
Commercial Overlay1: Not reported
Commercial Overlay2: Not reported
Special Purpose District1: Not reported
Special Purpose District2: Not reported
All Components1: M1-3D
All Components2: Not reported
Split Boundary Indicator: N
Building Class: F5
Land Use Category: 06
Number of Easements: 0
Owner, Type of Code: Not reported
Owner Name: DIAMATARIS PROPRTIE
Lot Area: 000004279
Total Building Floor Area: 0000012855
Commercial Floor Area: 0000012855
Office Floor Area: 0000004285
Retail Floor Area: 0000000000
Garage Floor Area: 0000000000
Storage Floor Area: 0000000000
Factory Floor Area: 00000008570
Other Floor Area: 0000000000
Floor Area,Total Bld Source Code7
Number of Buildings: 00002
Number of Floors: 003.00
Residential Units: 00000
Non and Residential Units: 00001
Lot Frontage: 0050.00
Lot Depth: 0085.58
Building Frontage: 0050.00
Building Depth: 0085.00
Proximity Code: 0
Irregular Lot Code: N
Lot Type: 5
Basement Type Grade: 5
Land Assessed Value: 00000045450
Total Assessed Value: 00000327600
Land Exempt Value: 00000000000
Total Exempt Value: 00000282150
Year Built: 2000
Year Built Code: Not reported
Year Altered1: 0000
Year Altered2: 0000
Historic District Name: Not reported
Landmark Name: Not reported
Built Floor Area Ratio-Far: 0003.00
Maximum Allowable Far: 05.00
Borough Code: 4
Borough Tax Block And Lot: 4003710027
Condominium Number: 00000

LOT 27,TAXBLOCK 371 (Continued)

S109318438

Census Tract 2: 0051
X Coordinate: 1002996
Y Coordinate: 0214405
Zoning Map: 09B
Sanborn Map: 401 082
Tax Map: 40302
E Designation No: Not reported
Date of RPAD Data: 11/2005
Date of DCAS Data: 01/2006
Date of Zoning Data: 11/2005
Date of Major Property Data: 11/2005
Date of Landmark Data: 12/2005
Date of Base Map Data: 01/2006
Date of Mass Appraisal Data: 11/2005
Date of Political and Adm Data: 08/2005
Pluto-Base Map Indicator: 1
Tax Lot(s): 27
E-No: E-218
Effective Date: 10/7/2008
Satisfaction Date: Not reported
Cagr Number: 08DCP021Q
Ulup Number: 080429ZMQ
Zoning Map No: 9b
Description: Air Quality - #2 Fuel Oil or Natural Gas Heat and Hot Water
Borough Code: QN
Community District: 401
Census Tract: 51
Census Block: 2002
School District: 30
City Council District: 26
Fire Company: E260
Health Area: 41
Police Precinct: 114
Zone District 1: M1-3D
Zone District 2: Not reported
Commercial Overlay1: Not reported
Commercial Overlay2: Not reported
Special Purpose District1: Not reported
Special Purpose District2: Not reported
All Components1: M1-3D
All Components2: Not reported
Split Boundary Indicator: N
Building Class: F5
Land Use Category: 06
Number of Easements: 0
Owner, Type of Code: Not reported
Owner Name: DIAMATARIS PROPRTIE
Lot Area: 000004279
Total Building Floor Area: 0000012855
Commercial Floor Area: 0000012855
Office Floor Area: 0000004285
Retail Floor Area: 0000000000
Garage Floor Area: 0000000000
Storage Floor Area: 0000000000
Factory Floor Area: 00000008570
Other Floor Area: 0000000000

LOT 27,TAXBLOCK 371 (Continued)

S109318438

Floor Area,Total Bld Source Code7
Number of Buildings: 00002
Number of Floors: 003.00
Residential Units: 00000
Non and Residential Units: 00001
Lot Frontage: 0050.00
Lot Depth: 0085.58
Building Frontage: 0050.00
Building Depth: 0085.00
Proximity Code: 0
Irregular Lot Code: N
Lot Type: 5
Basement Type Grade: 5
Land Assessed Value: 00000045450
Total Assessed Value: 00000327600
Land Exempt Value: 00000000000
Total Exempt Value: 00000282150
Year Built: 2000
Year Built Code: Not reported
Year Altered1: 0000
Year Altered2: 0000
Historic District Name: Not reported
Landmark Name: Not reported
Built Floor Area Ratio-Far: 0003.00
Maximum Allowable Far: 05.00
Borough Code: 4
Borough Tax Block And Lot: 4003710027
Condominium Number: 00000
Census Tract 2: 0051
X Coordinate: 1002996
Y Coordinate: 0214405
Zoning Map: 09B
Sanborn Map: 401 082
Tax Map: 40302
E Designation No: Not reported
Date of RPAD Data: 11/2005
Date of DCAS Data: 01/2006
Date of Zoning Data: 11/2005
Date of Major Property Data: 11/2005
Date of Landmark Data: 12/2005
Date of Base Map Data: 01/2006
Date of Mass Appraisal Data: 11/2005
Date of Political and Adm Data: 08/2005
Pluto-Base Map Indicator: 1

A4 LOT 33,TAXBLOCK 371
NNW 37-24 30 STREET
< 1/8 QUEENS, NY 11101
0.005 mi.
28 ft. Site 4 of 33 in cluster A

Relative: E DESIGNATION:
Higher Tax Lot(s): 33
E-No: E-218
Effective Date: 10/7/2008
Satisfaction Date: Not reported
Cagr Number: 08DCP021Q
Ulup Number: 080429ZMQ

LOT 33,TAXBLOCK 371 (Continued)

S109318436

Zoning Map No: 9b
Description: Hazardous Materials* Phase I and Phase II Testing Protocol
Borough Code: QN
Community District: 401
Census Tract: 51
Census Block: 2002
School District: 30
City Council District: 26
Fire Company: E260
Health Area: 41
Police Precinct: 114
Zone District 1: M1-3D
Zone District 2: Not reported
Commercial Overlay1: Not reported
Commercial Overlay2: Not reported
Special Purpose District1: Not reported
Special Purpose District2: Not reported
All Components1: M1-3D
All Components2: Not reported
Split Boundary Indicator: N
Building Class: E9
Land Use Category: 06
Number of Easements: 0
Owner, Type of Code: Not reported
Owner Name: WILBEE CORP
Lot Area: 000002990
Total Building Floor Area: 00000002900
Commercial Floor Area: 00000002900
Office Floor Area: 00000000000
Retail Floor Area: 00000000000
Garage Floor Area: 00000000000
Storage Floor Area: 00000002900
Factory Floor Area: 00000000000
Other Floor Area: 00000000000
Floor Area,Total Bld Source Code7
Number of Buildings: 00001
Number of Floors: 001.00
Residential Units: 00000
Non and Residential Units: 00001
Lot Frontage: 0024.58
Lot Depth: 0120.50
Building Frontage: 0024.00
Building Depth: 0120.00
Proximity Code: 0
Irregular Lot Code: N
Lot Type: 5
Basement Type Grade: 5
Land Assessed Value: 00000036000
Total Assessed Value: 00000085500
Land Exempt Value: 00000000000
Total Exempt Value: 00000000000
Year Built: 1910
Year Built Code: E
Year Altered1: 2001
Year Altered2: 0000
Historic District Name: Not reported
Landmark Name: Not reported

Map ID	MAP FINDINGS	EDR ID Number
Direction		EPA ID Number
Distance		
Elevation	Site	Database(s)

LOT 33,TAXBLOCK 371 (Continued)

S109318496

Built Floor Area Ratio-Far: 0000.97
Maximum Allowable Far: 05.00
Borough Code: 4
Borough Tax Block And Lot: 4003710033
Condominium Number: 00000
Census Tract 2: 0051
X Coordinate: 1002911
Y Coordinate: 0214297
Zoning Map: 09B
Sanborn Map: 401 082
Tax Map: 40302
E Designation No: Not reported
Date of RPAD Data: 11/2005
Date of DCAS Data: 01/2006
Date of Zoning Data: 11/2005
Date of Major Property Data: 11/2005
Date of Landmark Data: 12/2005
Date of Base Map Data: 01/2006
Date of Mass Appraisal Data: 11/2005
Date of Political and Adm Data: 08/2005
Pluto-Base Map Indicator: 1

A5 ENTERPRISE/M&K 88 CLEANERS

NY DRYCLEANERS S110246523

37-26 30TH STREET
LI CITY, NY 11101

0.005 mi.
28 ft. Site 5 of 33 in cluster A

Relative: DRYCLEANERS:
Higher Facility ID: 2-6304-01324
Phone Number: 718-433-1889
Actual: Region: Not reported
40 ft. Registration Effective Date: 1/3/2006
Inspection Date: 07MAY23
Install Date: 97&99/01
Drop Shop: Not reported
Shutdown: Not reported
Alternate Solvent: Not reported
Current Business: Not reported

A6 ENTERPRISE CLEANERS

RCRA-SQG 1001090199

37-26 30TH ST
LONG ISLAND CITY, NY 11101

0.005 mi.
28 ft. Site 6 of 33 in cluster A

Relative: RCRA-SQG:
Higher Date form received by agency:01/01/2007
Facility name: ENTERPRISE CLEANERS
Actual: Facility address: QUEENS, NY 11101
40 ft. EPA ID: NYR000020362
Mailing address: 30TH ST
QUEENS, NY 11101
Contact: MICHAEL KONG
Contact address: 30TH ST

TC3894263.2s Page 17

Map ID	MAP FINDINGS	EDR ID Number
Direction		EPA ID Number
Distance		
Elevation	Site	Database(s)

ENTERPRISE CLEANERS (Continued)

1001090199

QUEENS, NY 11101
Contact country: US
Contact telephone: (718) 433-1889
Contact email: Not reported
EPA Region: 02
Land type: Private
Classification: Small Small Quantity Generator
Description: Handler: generates more than 100 and less than 1000 kg of hazardous waste during any calendar month and accumulates less than 6000 kg of hazardous waste at any time; or generates 100 kg or less of hazardous waste during any calendar month, and accumulates more than 1000 kg of hazardous waste at any time

Owner/Operator Summary:
Owner/operator name: M & K 88 CLEANER INC
Owner/operator address: 37-26 30TH ST
QUEENS, NY 11101
Owner/operator country: US
Owner/operator telephone: (718) 433-1889
Legal status: Private
Owner/Operator Type: Operator
Owner/Op start date: Not reported
Owner/Op end date: Not reported
Owner/operator name: M & K 88 CLEANER INC
Owner/operator address: 37-26 30TH ST
QUEENS, NY 11101
Owner/operator country: US
Owner/operator telephone: (718) 433-1889
Legal status: Private
Owner/Operator Type: Owner
Owner/Op start date: Not reported
Owner/Op end date: Not reported

Handler Activities Summary:
U.S. importer of hazardous waste: No
Mixed waste (haz. and radioactive): No
Recycler of hazardous waste: No
Transporter of hazardous waste: No
Treater, storer or disposer of HW: No
Underground injection activity: No
On-site burner exemption: No
Furnace exemption: No
Used oil fuel burner: No
Used oil processor: No
Used oil refiner: No
Used oil fuel marketer to burner: No
Used oil Specification marketer: No
Used oil transfer facility: No
Used oil transporter: No

Historical Generators:
Date form received by agency:01/01/2006
Facility name: ENTERPRISE CLEANERS
Classification: Small Quantity Generator

TC3894263.2s Page 18

Map ID	MAP FINDINGS	EDR ID Number
Direction		EPA ID Number
Distance		
Elevation	Site	Database(s)

ENTERPRISE CLEANERS (Continued)

1001090199

Date form received by agency:03/01/1996
Facility name: ENTERPRISE CLEANERS
Classification: Small Quantity Generator

Facility Has Received Notices of Violations:
Regulation violated: Not reported
Area of violation: Generators - Records/Reporting
Date violation determined: 03/12/2013
Date achieved compliance: Not reported
Violation lead agency: EPA
Enforcement action: Not reported
Enforcement action date: Not reported
Enf. disposition status: Not reported
Enf. disp. status date: Not reported
Enforcement lead agency: Not reported
Proposed penalty amount: Not reported
Final penalty amount: Not reported
Paid penalty amount: Not reported

Regulation violated: Not reported
Area of violation: Generators - General
Date violation determined: 04/27/2006
Date achieved compliance: 01/13/2013
Violation lead agency: EPA
Enforcement action: FINAL CIVIL JUDICIAL ACTION FOR COMPLIANCE AND/OR MONETARY PENALTY
Enforcement action date: 01/25/2013
Enf. disposition status: Not reported
Enf. disp. status date: Not reported
Enforcement lead agency: EPA
Proposed penalty amount: Not reported
Final penalty amount: 5000
Paid penalty amount: Not reported

Regulation violated: Not reported
Area of violation: Generators - General
Date violation determined: 04/27/2006
Date achieved compliance: 01/13/2013
Violation lead agency: EPA
Enforcement action: WRITTEN INFORMAL
Enforcement action date: 05/15/2006
Enf. disposition status: Not reported
Enf. disp. status date: Not reported
Enforcement lead agency: EPA
Proposed penalty amount: Not reported
Final penalty amount: Not reported
Paid penalty amount: Not reported

Regulation violated: Not reported
Area of violation: Generators - General
Date violation determined: 04/27/2006
Date achieved compliance: 01/13/2013
Violation lead agency: EPA
Enforcement action: WRITTEN INFORMAL
Enforcement action date: 10/12/2006
Enf. disposition status: Not reported
Enf. disp. status date: Not reported
Enforcement lead agency: EPA

TC3894263.2s Page 19

Map ID	MAP FINDINGS	EDR ID Number
Direction		EPA ID Number
Distance		
Elevation	Site	Database(s)

ENTERPRISE CLEANERS (Continued)

1001090199

Proposed penalty amount: Not reported
Final penalty amount: Not reported
Paid penalty amount: Not reported

Regulation violated: Not reported
Area of violation: Generators - General
Date violation determined: 04/27/2006
Date achieved compliance: 01/13/2013
Violation lead agency: EPA
Enforcement action: Not reported
Enforcement action date: Not reported
Enf. disposition status: Not reported
Enf. disp. status date: Not reported
Enforcement lead agency: Not reported
Proposed penalty amount: Not reported
Final penalty amount: Not reported
Paid penalty amount: Not reported

Evaluation Action Summary:
Evaluation date: 03/12/2013
Evaluation: COMPLIANCE EVALUATION INSPECTION ON-SITE
Area of violation: Generators - Records/Reporting
Date achieved compliance: Not reported
Evaluation lead agency: EPA

Evaluation date: 02/11/2008
Evaluation: COMPLIANCE EVALUATION INSPECTION ON-SITE
Area of violation: Generators - General
Date achieved compliance: 01/13/2013
Evaluation lead agency: EPA

Evaluation date: 06/23/2007
Evaluation: SIGNIFICANT NON-COMPLIER
Area of violation: Not reported
Date achieved compliance: Not reported
Evaluation lead agency: EPA

Evaluation date: 04/27/2007
Evaluation: COMPLIANCE EVALUATION INSPECTION ON-SITE
Area of violation: Generators - General
Date achieved compliance: 01/13/2013
Evaluation lead agency: EPA

Evaluation date: 04/27/2006
Evaluation: COMPLIANCE EVALUATION INSPECTION ON-SITE
Area of violation: Generators - General
Date achieved compliance: 01/13/2013
Evaluation lead agency: EPA

Evaluation date: 08/27/2002
Evaluation: COMPLIANCE EVALUATION INSPECTION ON-SITE
Area of violation: Not reported
Date achieved compliance: Not reported
Evaluation lead agency: EPA Contractor/Grantee

NY MANIFEST:
EPA ID: NYR000020362

TC3894263.2s Page 20

ENTERPRISE CLEANERS (Continued)

1001090199

Country: USA
Mailing Name: ENTERPRISE CLEANERS
Mailing Contact: FAT LUN KONG
Mailing Address: 37-26 30TH ST
Mailing Address 2: Not reported
Mailing City: LONG ISLAND CITY
Mailing State: NY
Mailing Zip: 11101
Mailing Zip4: Not reported
Mailing Country: USA
Mailing Phone: 718-433-1889

Document ID: NYC4146570
Manifest Status: Completed copy
Trans1 State ID: GF2859NY
Trans2 State ID: 51068GOK
Generator Ship Date: 960702
Trans1 Recv Date: 960702
Trans2 Recv Date: 960708
TSD Site Recv Date: 960709
Part A Recv Date: Not reported
Part B Recv Date: 960726
Generator EPA ID: NYR000020362
Trans1 EPA ID: ILD984908202
Trans2 EPA ID: ARD981908551
TSD ID: OHD980587364
Waste Code: F002 - HALO SOLV + STILL BOTTOMS FM REC OF SOLV
Quantity: 00390
Units: P - Pounds
Number of Containers: 002
Container Type: DF - Fiberboard or plastic drums (glass)
Handling Method: B Incineration, heat recovery, burning.
Specific Gravity: 100
Waste Code: Not reported
Quantity: 00120
Units: P - Pounds
Number of Containers: 002
Container Type: DM - Metal drums, barrels
Handling Method: B Incineration, heat recovery, burning.
Specific Gravity: 100
Year: 96

Document ID: NYC4000228
Manifest Status: Completed copy
Trans1 State ID: AM6252NY
Trans2 State ID: Not reported
Generator Ship Date: 960411
Trans1 Recv Date: 960411
Trans2 Recv Date: Not reported
TSD Site Recv Date: 960416
Part A Recv Date: 960419
Part B Recv Date: 960430
Generator EPA ID: NYR000020362
Trans1 EPA ID: ILD984908202
Trans2 EPA ID: Not reported

TC3894263.2s Page 21

ENTERPRISE CLEANERS (Continued)

1001090199

TSD ID: OHD980587364
Waste Code: F002 - HALO SOLV + STILL BOTTOMS FM REC OF SOLV
Quantity: 00195
Units: P - Pounds
Number of Containers: 001
Container Type: DF - Fiberboard or plastic drums (glass)
Handling Method: B Incineration, heat recovery, burning.
Specific Gravity: 100
Waste Code: Not reported
Quantity: 00120
Units: P - Pounds
Number of Containers: 002
Container Type: DM - Metal drums, barrels
Handling Method: B Incineration, heat recovery, burning.
Specific Gravity: 100
Year: 96

Document ID: NJA2950985
Manifest Status: Not reported
Trans1 State ID: NJD000564906
Trans2 State ID: Not reported
Generator Ship Date: 08/20/1999
Trans1 Recv Date: 08/20/1999
Trans2 Recv Date: Not reported
TSD Site Recv Date: 09/03/1999
Part A Recv Date: Not reported
Part B Recv Date: Not reported
Generator EPA ID: NYR000020362
Trans1 EPA ID: NJD000564906
Trans2 EPA ID: Not reported
TSD ID: XZ90GR501
Waste Code: F002 - HALO SOLV + STILL BOTTOMS FM REC OF SOLV
Quantity: 00270
Units: P - Pounds
Number of Containers: 007
Container Type: DM - Metal drums, barrels
Handling Method: B Incineration, heat recovery, burning.
Specific Gravity: 01.00
Waste Code: F002 - HALO SOLV + STILL BOTTOMS FM REC OF SOLV
Quantity: 00576
Units: P - Pounds
Number of Containers: 004
Container Type: DM - Metal drums, barrels
Handling Method: B Incineration, heat recovery, burning.
Specific Gravity: 01.00
Year: 99

Document ID: NJA2950933
Manifest Status: Not reported
Trans1 State ID: NJD000564906
Trans2 State ID: Not reported
Generator Ship Date: 01/18/1999
Trans1 Recv Date: 01/18/1999
Trans2 Recv Date: Not reported
TSD Site Recv Date: 01/25/1999

TC3894263.2s Page 22

ENTERPRISE CLEANERS (Continued)

1001090199

Part A Recv Date: Not reported
Part B Recv Date: Not reported
Generator EPA ID: NYR000020362
Trans1 EPA ID: NJD000564906
Trans2 EPA ID: Not reported
TSD ID: XZ90GR501
Waste Code: F002 - HALO SOLV + STILL BOTTOMS FM REC OF SOLV
Quantity: 00100
Units: P - Pounds
Number of Containers: 002
Container Type: DM - Metal drums, barrels
Handling Method: B Incineration, heat recovery, burning.
Specific Gravity: 01.00
Waste Code: F002 - HALO SOLV + STILL BOTTOMS FM REC OF SOLV
Quantity: 00870
Units: P - Pounds
Number of Containers: 009
Container Type: DM - Metal drums, barrels
Handling Method: B Incineration, heat recovery, burning.
Specific Gravity: 01.00
Year: 99

Document ID: NJA2950983
Manifest Status: Not reported
Trans1 State ID: NJD000564906
Trans2 State ID: Not reported
Generator Ship Date: 04/20/1999
Trans1 Recv Date: 04/20/1999
Trans2 Recv Date: Not reported
TSD Site Recv Date: 04/23/1999
Part A Recv Date: Not reported
Part B Recv Date: Not reported
Generator EPA ID: NYR000020362
Trans1 EPA ID: NJD000564906
Trans2 EPA ID: Not reported
TSD ID: XZ90GR501
Waste Code: F002 - HALO SOLV + STILL BOTTOMS FM REC OF SOLV
Quantity: 00160
Units: P - Pounds
Number of Containers: 005
Container Type: DM - Metal drums, barrels
Handling Method: B Incineration, heat recovery, burning.
Specific Gravity: 01.00
Waste Code: F002 - HALO SOLV + STILL BOTTOMS FM REC OF SOLV
Quantity: 00820
Units: P - Pounds
Number of Containers: 008
Container Type: DM - Metal drums, barrels
Handling Method: B Incineration, heat recovery, burning.
Specific Gravity: 01.00
Year: 99

Document ID: NJA2950968
Manifest Status: Not reported
Trans1 State ID: NJD000564906

TC3894263.2s Page 23

ENTERPRISE CLEANERS (Continued)

1001090199

Trans2 State ID: Not reported
Generator Ship Date: 07/19/1999
Trans1 Recv Date: 07/19/1999
Trans2 Recv Date: Not reported
TSD Site Recv Date: 07/30/1999
Part A Recv Date: Not reported
Part B Recv Date: Not reported
Generator EPA ID: NYR000020362
Trans1 EPA ID: NJD000564906
Trans2 EPA ID: Not reported
TSD ID: XZ90GR501
Waste Code: D002 - NON-LISTED CORROSIVE WASTES
Quantity: 00960
Units: P - Pounds
Number of Containers: 010
Container Type: DM - Metal drums, barrels
Handling Method: B Incineration, heat recovery, burning.
Specific Gravity: 01.00
Year: 99

Document ID: NJA2950982
Manifest Status: Not reported
Trans1 State ID: NJD000564906
Trans2 State ID: Not reported
Generator Ship Date: 05/19/1999
Trans1 Recv Date: 05/19/1999
Trans2 Recv Date: Not reported
TSD Site Recv Date: 05/24/1999
Part A Recv Date: Not reported
Part B Recv Date: Not reported
Generator EPA ID: NYR000020362
Trans1 EPA ID: NJD000564906
Trans2 EPA ID: Not reported
TSD ID: XZ90GR501
Waste Code: F002 - HALO SOLV + STILL BOTTOMS FM REC OF SOLV
Quantity: 00990
Units: P - Pounds
Number of Containers: 011
Container Type: DM - Metal drums, barrels
Handling Method: B Incineration, heat recovery, burning.
Specific Gravity: 01.00
Year: 99

Document ID: NJA2950991
Manifest Status: Not reported
Trans1 State ID: NJD000564906
Trans2 State ID: Not reported
Generator Ship Date: 06/21/1999
Trans1 Recv Date: 06/21/1999
Trans2 Recv Date: Not reported
TSD Site Recv Date: 06/25/1999
Part A Recv Date: Not reported
Part B Recv Date: Not reported
Generator EPA ID: NYR000020362
Trans1 EPA ID: NJD000564906

TC3894263.2s Page 24

ENTERPRISE CLEANERS (Continued)

1001090199

Trans2 EPA ID: Not reported
TSDF ID: XZ90GR501
Waste Code: F002 - HALO SOLV + STILL BOTTOMS FM REC OF SOLV
Quantity: 00160
Units: P - Pounds
Number of Containers: 004
Container Type: DM - Metal drums, barrels
Handling Method: B Incineration, heat recovery, burning.
Specific Gravity: 01.00
Waste Code: F002 - HALO SOLV + STILL BOTTOMS FM REC OF SOLV
Quantity: 00780
Units: P - Pounds
Number of Containers: 006
Container Type: DM - Metal drums, barrels
Handling Method: B Incineration, heat recovery, burning.
Specific Gravity: 01.00
Year: 99

Document ID: NJA2951015
Manifest Status: Not reported
Trans1 State ID: NJD000564906
Trans2 State ID: Not reported
Generator Ship Date: 12/24/1999
Trans1 Recv Date: 12/24/1999
Trans2 Recv Date: 01/07/2000
TSD Site Recv Date: 01/07/2000
Part A Recv Date: Not reported
Part B Recv Date: Not reported
Generator EPA ID: NYR000020362
Trans1 EPA ID: NJD000564906
Trans2 EPA ID: Not reported
TSDF ID: XZ90GR501
Waste Code: F002 - HALO SOLV + STILL BOTTOMS FM REC OF SOLV
Quantity: 00080
Units: P - Pounds
Number of Containers: 002
Container Type: DM - Metal drums, barrels
Handling Method: B Incineration, heat recovery, burning.
Specific Gravity: 01.00
Waste Code: F002 - HALO SOLV + STILL BOTTOMS FM REC OF SOLV
Quantity: 00800
Units: P - Pounds
Number of Containers: 008
Container Type: DM - Metal drums, barrels
Handling Method: B Incineration, heat recovery, burning.
Specific Gravity: 01.00
Year: 99

Document ID: NJA2951029
Manifest Status: Not reported
Trans1 State ID: NJD000564906
Trans2 State ID: Not reported
Generator Ship Date: 09/20/1999
Trans1 Recv Date: 09/20/1999
Trans2 Recv Date: Not reported

TC3894263.2s Page 25

ENTERPRISE CLEANERS (Continued)

1001090199

TSD Site Recv Date: 09/27/1999
Part A Recv Date: Not reported
Part B Recv Date: Not reported
Generator EPA ID: NYR000020362
Trans1 EPA ID: NJD000564906
Trans2 EPA ID: Not reported
TSDF ID: XZ90GR501
Waste Code: F002 - HALO SOLV + STILL BOTTOMS FM REC OF SOLV
Quantity: 00990
Units: P - Pounds
Number of Containers: 009
Container Type: DM - Metal drums, barrels
Handling Method: B Incineration, heat recovery, burning.
Specific Gravity: 01.00
Year: 99

Document ID: NJA2951038
Manifest Status: Not reported
Trans1 State ID: NJD000564906
Trans2 State ID: Not reported
Generator Ship Date: 10/20/1999
Trans1 Recv Date: 10/20/1999
Trans2 Recv Date: Not reported
TSD Site Recv Date: 10/29/1999
Part A Recv Date: Not reported
Part B Recv Date: Not reported
Generator EPA ID: NYR000020362
Trans1 EPA ID: NJD000564906
Trans2 EPA ID: Not reported
TSDF ID: XZ90GR501
Waste Code: F002 - HALO SOLV + STILL BOTTOMS FM REC OF SOLV
Quantity: 00120
Units: P - Pounds
Number of Containers: 004
Container Type: DM - Metal drums, barrels
Handling Method: B Incineration, heat recovery, burning.
Specific Gravity: 01.00
Waste Code: F002 - HALO SOLV + STILL BOTTOMS FM REC OF SOLV
Quantity: 00870
Units: P - Pounds
Number of Containers: 009
Container Type: DM - Metal drums, barrels
Handling Method: B Incineration, heat recovery, burning.
Specific Gravity: 01.00
Year: 99

Document ID: NJA2951041
Manifest Status: Not reported
Trans1 State ID: Not reported
Trans2 State ID: NJD000564805
Generator Ship Date: 11/12/1999
Trans1 Recv Date: 11/12/1999
Trans2 Recv Date: 11/12/1999
TSD Site Recv Date: 11/22/1999
Part A Recv Date: Not reported

TC3894263.2s Page 26

ENTERPRISE CLEANERS (Continued)

1001090199

Part B Recv Date: Not reported
Generator EPA ID: NYR000020362
Trans1 EPA ID: NJD000564906
Trans2 EPA ID: Not reported
TSDF ID: S5066
Waste Code: F002 - HALO SOLV + STILL BOTTOMS FM REC OF SOLV
Quantity: 00180
Units: P - Pounds
Number of Containers: 005
Container Type: DM - Metal drums, barrels
Handling Method: B Incineration, heat recovery, burning.
Specific Gravity: 01.00
Waste Code: F002 - HALO SOLV + STILL BOTTOMS FM REC OF SOLV
Quantity: 00800
Units: P - Pounds
Number of Containers: 008
Container Type: DM - Metal drums, barrels
Handling Method: B Incineration, heat recovery, burning.
Specific Gravity: 01.00
Year: 99

Document ID: NYG0322488
Manifest Status: Not reported
Trans1 State ID: NJD000564906
Trans2 State ID: NYF006000053
Generator Ship Date: 10/11/2001
Trans1 Recv Date: 10/11/2001
Trans2 Recv Date: 10/23/2001
TSD Site Recv Date: 10/25/2001
Part A Recv Date: Not reported
Part B Recv Date: Not reported
Generator EPA ID: NYR000020362
Trans1 EPA ID: CDX107000000
Trans2 EPA ID: Not reported
TSDF ID: 84182
Waste Code: F002 - HALO SOLV + STILL BOTTOMS FM REC OF SOLV
Quantity: 00316
Units: P - Pounds
Number of Containers: 004
Container Type: DM - Metal drums, barrels
Handling Method: T Chemical, physical, or biological treatment.
Specific Gravity: 01.00
Waste Code: F002 - HALO SOLV + STILL BOTTOMS FM REC OF SOLV
Quantity: 01300
Units: P - Pounds
Number of Containers: 010
Container Type: DM - Metal drums, barrels
Handling Method: T Chemical, physical, or biological treatment.
Specific Gravity: 01.00
Year: 2001

Document ID: Not reported
Manifest Status: Not reported
Trans1 State ID: TXR000050930
Trans2 State ID: Not reported

TC3894263.2s Page 27

ENTERPRISE CLEANERS (Continued)

1001090199

Generator Ship Date: 2008-01-14
Trans1 Recv Date: 2008-01-14
Trans2 Recv Date: Not reported
TSD Site Recv Date: 2008-01-22
Part A Recv Date: Not reported
Part B Recv Date: Not reported
Generator EPA ID: NYR000020362
Trans1 EPA ID: Not reported
Trans2 EPA ID: Not reported
TSDF ID: CHD980587364
Waste Code: Not reported
Quantity: 1920.0
Units: P - Pounds
Number of Containers: 12.0
Container Type: DF - Fiberboard or plastic drums (glass)
Handling Method: R Material recovery of more than 75 percent of the total material.
Specific Gravity: 1.0
Year: 2008
Manifest Tracking Num: 000106351SKS
Import Ind: N
Export Ind: N
Discr Quantity Ind: N
Discr Type Ind: N
Discr Residue Ind: N
Discr Partial Reject Ind: N
Discr Full Reject Ind: N
Manifest Ref Num: Not reported
Alt Fac RCRA Id: Not reported
Alt Fac Sign Date: Not reported
Mgmt Method Type Code: H020

Document ID: Not reported
Manifest Status: Not reported
Trans1 State ID: TXR000050930
Trans2 State ID: NJD00692061
Generator Ship Date: 2008-07-10
Trans1 Recv Date: 2008-07-10
Trans2 Recv Date: 2008-08-12
TSD Site Recv Date: 2008-08-13
Part A Recv Date: Not reported
Part B Recv Date: Not reported
Generator EPA ID: NYR000020362
Trans1 EPA ID: Not reported
Trans2 EPA ID: Not reported
TSDF ID: CHD980587364
Waste Code: Not reported
Quantity: 1950.0
Units: P - Pounds
Number of Containers: 10.0
Container Type: DF - Fiberboard or plastic drums (glass)
Handling Method: R Material recovery of more than 75 percent of the total material.
Specific Gravity: 1.0
Year: 2008
Manifest Tracking Num: 001118314SKS
Import Ind: N
Export Ind: N

TC3894263.2s Page 28

ENTERPRISE CLEANERS (Continued)

1001090199

Discr Quantity Ind: N
Discr Type Ind: N
Discr Residue Ind: N
Discr Partial Reject Ind: N
Discr Full Reject Ind: N
Manifest Ref Num: Not reported
Alt Fac RCRA Id: Not reported
Alt Fac Sign Date: Not reported
Mgmt Method Type Code: H020

Document ID: Not reported
Manifest Status: Not reported
Trans1 State ID: TXR000050930
Trans2 State ID: MOD095038998
Generator Ship Date: 2008-05-16
Trans1 Recv Date: 2008-05-16
Trans2 Recv Date: 2008-05-22
TSD Site Recv Date: 2008-05-27
Part A Recv Date: Not reported
Part B Recv Date: Not reported
Generator EPA ID: NYR000020362
Trans1 EPA ID: Not reported
Trans2 EPA ID: Not reported
TSD ID: OHD980587364
Waste Code: Not reported
Quantity: 2080.0
Units: P - Pounds
Number of Containers: 13.0
Container Type: DF - Fiberboard or plastic drums (glass)
Handling Method: R Material recovery of more than 75 percent of the total material.
Specific Gravity: 1.0
Year: 2008
Manifest Tracking Num: 000141893SKS
Import Ind: N
Export Ind: N
Discr Quantity Ind: N
Discr Type Ind: N
Discr Residue Ind: N
Discr Partial Reject Ind: N
Discr Full Reject Ind: N
Manifest Ref Num: Not reported
Alt Fac RCRA Id: Not reported
Alt Fac Sign Date: Not reported
Mgmt Method Type Code: H020

Document ID: Not reported
Manifest Status: Not reported
Trans1 State ID: TXR000050930
Trans2 State ID: NJD071629976
Generator Ship Date: 2008-03-15
Trans1 Recv Date: 2008-03-15
Trans2 Recv Date: 2008-03-26
TSD Site Recv Date: 2008-03-27
Part A Recv Date: Not reported
Part B Recv Date: Not reported

TC3894263.2s Page 29

ENTERPRISE CLEANERS (Continued)

1001090199

Generator EPA ID: NYR000020362
Trans1 EPA ID: Not reported
Trans2 EPA ID: Not reported
TSD ID: OHD980587364
Waste Code: Not reported
Quantity: 1950.0
Units: P - Pounds
Number of Containers: 10.0
Container Type: DF - Fiberboard or plastic drums (glass)
Handling Method: R Material recovery of more than 75 percent of the total material.
Specific Gravity: 1.0
Year: 2008
Manifest Tracking Num: 000125046SKS
Import Ind: N
Export Ind: N
Discr Quantity Ind: N
Discr Type Ind: N
Discr Residue Ind: N
Discr Partial Reject Ind: N
Discr Full Reject Ind: N
Manifest Ref Num: Not reported
Alt Fac RCRA Id: Not reported
Alt Fac Sign Date: Not reported
Mgmt Method Type Code: H020

Document ID: Not reported
Manifest Status: Not reported
Trans1 State ID: TXR000050930
Trans2 State ID: Not reported
Generator Ship Date: 2008-01-14
Trans1 Recv Date: 2008-01-14
Trans2 Recv Date: Not reported
TSD Site Recv Date: 2008-01-22
Part A Recv Date: Not reported
Part B Recv Date: Not reported
Generator EPA ID: NYR000020362
Trans1 EPA ID: Not reported
Trans2 EPA ID: Not reported
TSD ID: OHD980587364
Waste Code: Not reported
Quantity: 79.0
Units: P - Pounds
Number of Containers: 1.0
Container Type: DF - Fiberboard or plastic drums (glass)
Handling Method: R Material recovery of more than 75 percent of the total material.
Specific Gravity: 1.0
Year: 2008
Manifest Tracking Num: 000106351SKS
Import Ind: N
Export Ind: N
Discr Quantity Ind: N
Discr Type Ind: N
Discr Residue Ind: N
Discr Partial Reject Ind: N
Discr Full Reject Ind: N
Manifest Ref Num: Not reported

TC3894263.2s Page 30

ENTERPRISE CLEANERS (Continued)

1001090199

Alt Fac RCRA Id: Not reported
Alt Fac Sign Date: Not reported
Mgmt Method Type Code: H020

Document ID: Not reported
Manifest Status: Not reported
Trans1 State ID: TXR000050930
Trans2 State ID: NJD00692061
Generator Ship Date: 2008-09-10
Trans1 Recv Date: 2008-09-10
Trans2 Recv Date: 2008-09-16
TSD Site Recv Date: 2008-09-17
Part A Recv Date: Not reported
Part B Recv Date: Not reported
Generator EPA ID: NYR000020362
Trans1 EPA ID: Not reported
Trans2 EPA ID: Not reported
TSD ID: OHD980587364
Waste Code: Not reported
Quantity: 6755.0
Units: P - Pounds
Number of Containers: 9.0
Container Type: DF - Fiberboard or plastic drums (glass)
Handling Method: R Material recovery of more than 75 percent of the total material.
Specific Gravity: 1.0
Year: 2008
Manifest Tracking Num: 001317317SKS
Import Ind: N
Export Ind: N
Discr Quantity Ind: N
Discr Type Ind: N
Discr Residue Ind: N
Discr Partial Reject Ind: N
Discr Full Reject Ind: N
Manifest Ref Num: Not reported
Alt Fac RCRA Id: Not reported
Alt Fac Sign Date: Not reported
Mgmt Method Type Code: H020

Document ID: Not reported
Manifest Status: Not reported
Trans1 State ID: TXR000050930
Trans2 State ID: NJD071629976
Generator Ship Date: 2008-03-15
Trans1 Recv Date: 2008-03-15
Trans2 Recv Date: 2008-03-26
TSD Site Recv Date: 2008-03-27
Part A Recv Date: Not reported
Part B Recv Date: Not reported
Generator EPA ID: NYR000020362
Trans1 EPA ID: Not reported
Trans2 EPA ID: Not reported
TSD ID: OHD980587364
Waste Code: Not reported
Quantity: 120.0

TC3894263.2s Page 31

ENTERPRISE CLEANERS (Continued)

1001090199

Units: P - Pounds
Number of Containers: 2.0
Container Type: DF - Fiberboard or plastic drums (glass)
Handling Method: R Material recovery of more than 75 percent of the total material.
Specific Gravity: 1.0
Year: 2008
Manifest Tracking Num: 000125046SKS
Import Ind: N
Export Ind: N
Discr Quantity Ind: N
Discr Type Ind: N
Discr Residue Ind: N
Discr Partial Reject Ind: N
Discr Full Reject Ind: N
Manifest Ref Num: Not reported
Alt Fac RCRA Id: Not reported
Alt Fac Sign Date: Not reported
Mgmt Method Type Code: H020

[Click this hyperlink](#) while viewing on your computer to access
226 additional NY_MANIFEST: record(s) in the EDR Site Report.

RI MANIFEST:
GEN Cert Date: 10/7/2010
Transporter Receipt Date: 10/7/2010
Number Of Containers: 8
Container Type: DF
Waste Code1: D007
Waste Code2: D029
Waste Code3: D039
Comment: Not reported
Fee Exempt Code: Not reported
TSD Name: SAFETY KLEEN
TSD ID: RID084802842
TSD Date: 10/15/2010
Transporter 2 Name: 10/15/2010
Transporter 2 ID: NJD071629976
Manifest Docket Number: 003860482FLE
Waste Description: TOXIC LIQUIDS ORGANIC NOS
Quantity: 1560
WTVol Units: P
Item Number: 1
Transporter Name: SAFETY KLEEN
Transporter EPA ID: TXR000050930
GEN Cert Date: 10/7/2010
Transporter Receipt Date: 10/7/2010
Transporter 2 Receipt Date: 10/15/2010
TSD Recpt Date: 10/15/2010
EPA ID: NYR000020362
Transporter 2 ID: NJD071629976

EPA WATCH LIST:
Facility ID: NYR000020362
Program: RCRA Facilities
List date: April 2012 Watch List

TC3894263.2s Page 32

ENTERPRISE CLEANERS (Continued)

1001090199

Facility ID: NYR000020362
Program: RCRA Facilities
List date: July 2012 Watch List

Facility ID: NYR000020362
Program: RCRA Facilities
List date: June 2012 Watch List

Facility ID: NYR000020362
Program: RCRA Facilities
List date: May 2012 Watch List

Facility ID: NYR000020362
Program: RCRA Facilities
List date: September 2012 Watch List

Facility ID: NYR000020362
Program: RCRA Facilities
List date: November 2012 Watch List

Facility ID: NYR000020362
Program: RCRA Facilities
List date: August 2012 Watch List

Facility ID: NYR000020362
Program: RCRA Facilities
List date: December 2012 Watch List

Facility ID: NYR000020362
Program: RCRA Facilities
List date: October 2012 Watch List

AIRS (AFS):

Compliance and Violation Data Major Sources:

EPA plant ID: 110002364021
Plant name: ENTERPRISE CLEANERS
Plant address: 37-26 30TH ST
LONG ISLAND CITY, NY 111012614
County: QUEENS
Region code: 02
Dunn & Bradst #: Not reported
Air quality cntrl region: 043
Sic code: 7216
Sic code desc: DRYCLEANING PLANTS, EXCEPT RUG
North Am. industrial class: 812320
NAIC code description: Drycleaning and Laundry Services (except Coin-Operated)
Default compliance status: IN VIOLATION WITH REGARD TO BOTH EMISSIONS AND PROCEDURAL COMPLIANCE
Default classification: POTENTIAL EMISSIONS ARE BELOW ALL APPLICABLE MAJOR SOURCE THRESHOLDS
IF AND ONLY IF THE SOURCE COMPLIES WITH FEDERALLY ENFORCEABLE
REGULATIONS OR LIMITATIONS.
Govt facility: ALL OTHER FACILITIES NOT OWNED OR OPERATED BY A FEDERAL, STATE, OR
LOCAL GOVERNMENT
Current HPV: Not reported

TC3894263.2s Page 33

ENTERPRISE CLEANERS (Continued)

1001090199

Compliance and Enforcement Major Issues:

Air program: MACT (SECTION 63 NESHAPS)
National action type: NOTIFICATION RECEIVED
Date achieved: 030317
Penalty amount: Not reported

Air program: SIP SOURCE
National action type: STATE CONDUCTED PCE/ ON-SITE
Date achieved: 060804
Penalty amount: 000000000

Air program: MACT (SECTION 63 NESHAPS)
National action type: STATE CONDUCTED PCE/ ON-SITE
Date achieved: 060804
Penalty amount: 000000000

Air program: MACT (SECTION 63 NESHAPS)
National action type: NXXXXX
Date achieved: 010511
Penalty amount: Not reported

Air program: SIP SOURCE
National action type: STATE CONDUCTED PCE/ ON-SITE
Date achieved: 010616
Penalty amount: 000000000

Air program: MACT (SECTION 63 NESHAPS)
National action type: STATE CONDUCTED PCE/ ON-SITE
Date achieved: 010616
Penalty amount: 000000000

Air program: MACT (SECTION 63 NESHAPS)
National action type: NXXXXX
Date achieved: 020528
Penalty amount: 000000500

Air program: MACT (SECTION 63 NESHAPS)
National action type: STATE CONDUCTED PCE/ ON-SITE
Date achieved: 020621
Penalty amount: Not reported

Air program: SIP SOURCE
National action type: STATE CONDUCTED PCE/ ON-SITE
Date achieved: 020621
Penalty amount: Not reported

Air program: MACT (SECTION 63 NESHAPS)
National action type: NXXXXX
Date achieved: 030109
Penalty amount: Not reported

Air program: SIP SOURCE
National action type: NXXXXX
Date achieved: 030109
Penalty amount: Not reported

Air program: MACT (SECTION 63 NESHAPS)

TC3894263.2s Page 34

ENTERPRISE CLEANERS (Continued)

1001090199

National action type: NOTIFICATION RECEIVED
Date achieved: 030317
Penalty amount: Not reported

Air program: SIP SOURCE
National action type: NXXXXX
Date achieved: 030325
Penalty amount: 000000750

Air program: MACT (SECTION 63 NESHAPS)
National action type: NXXXXX
Date achieved: 030325
Penalty amount: 000000750

Air program: MACT (SECTION 63 NESHAPS)
National action type: NXXXXX
Date achieved: 050801
Penalty amount: Not reported

Air program: MACT (SECTION 63 NESHAPS)
National action type: NOTIFICATION RECEIVED
Date achieved: 051117
Penalty amount: Not reported

Air program: MACT (SECTION 63 NESHAPS)
National action type: EPA CONDUCTED FCE / ON-SITE
Date achieved: 060427
Penalty amount: Not reported

Air program: TITLE V PERMITS
National action type: STATE CONDUCTED PCE/ ON-SITE
Date achieved: 060824
Penalty amount: Not reported

Air program: MACT (SECTION 63 NESHAPS)
National action type: STATE CONDUCTED PCE/ ON-SITE
Date achieved: 060824
Penalty amount: Not reported

Air program: SIP SOURCE
National action type: STATE CONDUCTED PCE/ ON-SITE
Date achieved: 060824
Penalty amount: Not reported

Air program: MACT (SECTION 63 NESHAPS)
National action type: STATE CONDUCTED PCE/ ON-SITE
Date achieved: 070622
Penalty amount: Not reported

Air program: SIP SOURCE
National action type: STATE CONDUCTED PCE/ ON-SITE
Date achieved: 070622
Penalty amount: Not reported

Air program: TITLE V PERMITS
National action type: STATE CONDUCTED PCE/ ON-SITE
Date achieved: 070710

TC3894263.2s Page 35

ENTERPRISE CLEANERS (Continued)

1001090199

Penalty amount: Not reported

Air program: SIP SOURCE
National action type: NXXXXX
Date achieved: 071010
Penalty amount: Not reported

Air program: SIP SOURCE
National action type: STATE DAY 0
Date achieved: 071010
Penalty amount: Not reported

Air program: SIP SOURCE
National action type: NXXXXX
Date achieved: 080104
Penalty amount: 000010000

Air program: MACT (SECTION 63 NESHAPS)
National action type: EPA CONDUCTED FCE / ON-SITE
Date achieved: 080227
Penalty amount: Not reported

Air program: SIP SOURCE
National action type: STATE NONCOMPLIANCE PENALTY ASSESSED
Date achieved: 080410
Penalty amount: Not reported

Air program: TITLE V PERMITS
National action type: STATE CONDUCTED FCE / ON-SITE
Date achieved: 080524
Penalty amount: Not reported

Air program: MACT (SECTION 63 NESHAPS)
National action type: STATE CONDUCTED FCE / ON-SITE
Date achieved: 080524
Penalty amount: Not reported

Air program: SIP SOURCE
National action type: STATE CONDUCTED FCE / ON-SITE
Date achieved: 080524
Penalty amount: Not reported

Air program: SIP SOURCE
National action type: SV RESOLVED
Date achieved: 080203
Penalty amount: Not reported

Air program: MACT (SECTION 63 NESHAPS)
National action type: STATE CONDUCTED FCE / ON-SITE
Date achieved: 100915
Penalty amount: Not reported

Air program: SIP SOURCE
National action type: STATE CONDUCTED FCE / ON-SITE
Date achieved: 100915
Penalty amount: Not reported

TC3894263.2s Page 36

ENTERPRISE CLEANERS (Continued)

1001090199

Air program: TITLE V PERMITS
National action type: STATE CONDUCTED FCE / ON-SITE
Date achieved: 100915
Penalty amount: Not reported

Air program: SIP SOURCE
National action type: STATE CONDUCTED PCE/ ON-SITE
Date achieved: 110805
Penalty amount: Not reported

Air program: MACT (SECTION 63 NESHAPS)
National action type: STATE CONDUCTED PCE/ ON-SITE
Date achieved: 110805
Penalty amount: Not reported

Air program: TITLE V PERMITS
National action type: PCE/OFF-SITE
Date achieved: 120917
Penalty amount: Not reported

Air program: SIP SOURCE
National action type: PCE/OFF-SITE
Date achieved: 120917
Penalty amount: Not reported

Air program: SIP SOURCE
National action type: STATE CONDUCTED FCE / ON-SITE
Date achieved: 120924
Penalty amount: Not reported

Air program: TITLE V PERMITS
National action type: STATE CONDUCTED FCE / ON-SITE
Date achieved: 120924
Penalty amount: Not reported

Air program: MACT (SECTION 63 NESHAPS)
National action type: STATE CONDUCTED FCE / ON-SITE
Date achieved: 120924
Penalty amount: Not reported

Air program: MACT (SECTION 63 NESHAPS)
National action type: EPA COURT CONSENT DECREE
Date achieved: 130125
Penalty amount: 000005000

Air program: TITLE V PERMITS
National action type: PCE/OFF-SITE
Date achieved: 130129
Penalty amount: Not reported

Air program: SIP SOURCE
National action type: PCE/OFF-SITE
Date achieved: 130129
Penalty amount: Not reported

Historical Compliance Minor Sources:

State compliance status: IN COMPLIANCE WITH PROCEDURAL REQUIREMENTS

TC3894263.2s Page 37

ENTERPRISE CLEANERS (Continued)

1001090199

Hist compliance date: 1004
Air prog code hist file: MACT (SECTION 63 NESHAPS)

State compliance status: IN COMPLIANCE WITH PROCEDURAL REQUIREMENTS
Hist compliance date: 1101
Air prog code hist file: SIP SOURCE

State compliance status: IN COMPLIANCE WITH PROCEDURAL REQUIREMENTS
Hist compliance date: 1101
Air prog code hist file: MACT (SECTION 63 NESHAPS)

State compliance status: IN COMPLIANCE WITH PROCEDURAL REQUIREMENTS
Hist compliance date: 1102
Air prog code hist file: SIP SOURCE

State compliance status: IN COMPLIANCE WITH PROCEDURAL REQUIREMENTS
Hist compliance date: 1102
Air prog code hist file: MACT (SECTION 63 NESHAPS)

State compliance status: IN COMPLIANCE WITH PROCEDURAL REQUIREMENTS
Hist compliance date: 1103
Air prog code hist file: SIP SOURCE

State compliance status: IN COMPLIANCE WITH PROCEDURAL REQUIREMENTS
Hist compliance date: 1103
Air prog code hist file: TITLE V PERMITS

State compliance status: IN COMPLIANCE WITH PROCEDURAL REQUIREMENTS
Hist compliance date: 1104
Air prog code hist file: SIP SOURCE

State compliance status: IN COMPLIANCE WITH PROCEDURAL REQUIREMENTS
Hist compliance date: 1104
Air prog code hist file: TITLE V PERMITS

State compliance status: IN COMPLIANCE WITH PROCEDURAL REQUIREMENTS
Hist compliance date: 1201
Air prog code hist file: SIP SOURCE

State compliance status: IN COMPLIANCE WITH PROCEDURAL REQUIREMENTS
Hist compliance date: 1201
Air prog code hist file: TITLE V PERMITS

State compliance status: IN COMPLIANCE WITH PROCEDURAL REQUIREMENTS
Hist compliance date: 1202
Air prog code hist file: SIP SOURCE

State compliance status: IN COMPLIANCE WITH PROCEDURAL REQUIREMENTS
Hist compliance date: 1202
Air prog code hist file: TITLE V PERMITS

State compliance status: IN COMPLIANCE WITH PROCEDURAL REQUIREMENTS
Hist compliance date: 1203
Air prog code hist file: MACT (SECTION 63 NESHAPS)

State compliance status: IN COMPLIANCE WITH PROCEDURAL REQUIREMENTS
Hist compliance date: 1203

TC3894263.2s Page 38

ENTERPRISE CLEANERS (Continued)

1001090199

Air prog code hist file: TITLE V PERMITS

State compliance status: IN COMPLIANCE WITH PROCEDURAL REQUIREMENTS
Hist compliance date: 1204
Air prog code hist file: MACT (SECTION 63 NESHAPS)

State compliance status: IN COMPLIANCE WITH PROCEDURAL REQUIREMENTS
Hist compliance date: 1204
Air prog code hist file: TITLE V PERMITS

State compliance status: IN COMPLIANCE WITH PROCEDURAL REQUIREMENTS
Hist compliance date: 1301
Air prog code hist file: MACT (SECTION 63 NESHAPS)

State compliance status: IN COMPLIANCE WITH PROCEDURAL REQUIREMENTS
Hist compliance date: 1301
Air prog code hist file: TITLE V PERMITS

State compliance status: IN COMPLIANCE WITH PROCEDURAL REQUIREMENTS
Hist compliance date: 1302
Air prog code hist file: MACT (SECTION 63 NESHAPS)

State compliance status: IN COMPLIANCE WITH PROCEDURAL REQUIREMENTS
Hist compliance date: 1303
Air prog code hist file: SIP SOURCE

State compliance status: IN COMPLIANCE WITH PROCEDURAL REQUIREMENTS
Hist compliance date: 1303
Air prog code hist file: MACT (SECTION 63 NESHAPS)

State compliance status: IN COMPLIANCE WITH PROCEDURAL REQUIREMENTS
Hist compliance date: 1004
Air prog code hist file: SIP SOURCE

State compliance status: IN COMPLIANCE WITH PROCEDURAL REQUIREMENTS
Hist compliance date: 1004
Air prog code hist file: TITLE V PERMITS

State compliance status: IN COMPLIANCE WITH PROCEDURAL REQUIREMENTS
Hist compliance date: 1101
Air prog code hist file: TITLE V PERMITS

State compliance status: IN COMPLIANCE WITH PROCEDURAL REQUIREMENTS
Hist compliance date: 1102
Air prog code hist file: TITLE V PERMITS

State compliance status: IN COMPLIANCE WITH PROCEDURAL REQUIREMENTS
Hist compliance date: 1103
Air prog code hist file: MACT (SECTION 63 NESHAPS)

State compliance status: IN COMPLIANCE WITH PROCEDURAL REQUIREMENTS
Hist compliance date: 1104
Air prog code hist file: MACT (SECTION 63 NESHAPS)

State compliance status: IN COMPLIANCE WITH PROCEDURAL REQUIREMENTS
Hist compliance date: 1201
Air prog code hist file: MACT (SECTION 63 NESHAPS)

TC3894263.2s Page 39

ENTERPRISE CLEANERS (Continued)

1001090199

State compliance status: IN COMPLIANCE WITH PROCEDURAL REQUIREMENTS
Hist compliance date: 1202
Air prog code hist file: MACT (SECTION 63 NESHAPS)

State compliance status: IN COMPLIANCE WITH PROCEDURAL REQUIREMENTS
Hist compliance date: 1203
Air prog code hist file: SIP SOURCE

State compliance status: IN COMPLIANCE WITH PROCEDURAL REQUIREMENTS
Hist compliance date: 1204
Air prog code hist file: SIP SOURCE

State compliance status: IN COMPLIANCE WITH PROCEDURAL REQUIREMENTS
Hist compliance date: 1301
Air prog code hist file: SIP SOURCE

State compliance status: IN COMPLIANCE WITH PROCEDURAL REQUIREMENTS
Hist compliance date: 1302
Air prog code hist file: SIP SOURCE

State compliance status: IN COMPLIANCE WITH PROCEDURAL REQUIREMENTS
Hist compliance date: 1302
Air prog code hist file: TITLE V PERMITS

State compliance status: IN COMPLIANCE WITH PROCEDURAL REQUIREMENTS
Hist compliance date: 1303
Air prog code hist file: TITLE V PERMITS

A7	LOT 3,TAXBLOCK 372	NY E DESIGNATION	S109318465
WNW	37-39 30 STREET		N/A
< 1/8	QUEENS, NY 11101		
0.005 mi.	Site 7 of 33 in cluster A		
28 ft.			
Relative:	E DESIGNATION:		
Higher	Tax Lot(s):	3	
	E-No:	E-218	
	Effective Date:	10/7/2008	
Actual:	Satisfaction Date:	Not reported	
40 ft.	Cepr Number:	08DOP021Q	
	Ulurp Number:	0804292MQ	
	Zoning Map No:	9b	
	Description:	Hazardous Materials* Phase I and Phase II Testing Protocol	
	Borough Code:	QN	
	Community District:	401	
	Census Tract:	51	
	Census Block:	2001	
	School District:	30	
	City Council District:	26	
	Fire Company:	E260	
	Health Area:	41	
	Police Precinct:	114	
	Zone District 1:	M1-3D	
	Zone District 2:	Not reported	
	Commercial Overlay1:	Not reported	
	Commercial Overlay2:	Not reported	
	Special Purpose District:	Not reported	

TC3894263.2s Page 40

Map ID	MAP FINDINGS		EDR ID Number
Direction			EPA ID Number
Distance	Site	Database(s)	
Elevation			

LOT 3,TAXBLOCK 372 (Continued)

S109318465

Special Purpose District2: Not reported
 All Components1: M1-3D
 All Components2: Not reported
 Split Boundary Indicator: N
 Building Class: E9
 Land Use Category: 06
 Number of Easements: 0
 Owner, Type of Code: Not reported
 Owner Name: LIZA AGHAJIAN
 Lot Area: 000001865
 Total Building Floor Area: 00000003700
 Commercial Floor Area: 00000003700
 Office Floor Area: 0000001850
 Retail Floor Area: 0000000000
 Garage Floor Area: 0000000000
 Storage Floor Area: 00000001850
 Factory Floor Area: 0000000000
 Other Floor Area: 0000000000
 Floor Area,Total Bld Source Code7
 Number of Buildings: 00001
 Number of Floors: 002.00
 Residential Units: 00000
 Non and Residential Units: 00002
 Lot Frontage: 0024.19
 Lot Depth: 0077.10
 Building Frontage: 0024.19
 Building Depth: 0077.00
 Proximity Code: 0
 Irregular Lot Code: Y
 Lot Type: 5
 Basement Type Grade: 5
 Land Assessed Value: 00000022500
 Total Assessed Value: 00000089100
 Land Exempt Value: 00000000000
 Total Exempt Value: 00000000000
 Year Built: 1986
 Year Built Code: Not reported
 Year Altered1: 0000
 Year Altered2: 0000
 Historic District Name: Not reported
 Landmark Name: Not reported
 Built Floor Area Ratio-Far: 0001.98
 Maximum Allowable Far: 05.00
 Borough Code: 4
 Borough Tax Block And Lot: 4003720003
 Condominium Number: 00000
 Census Tract 2: 0051
 X Coordinate: 1022965
 Y Coordinate: 0214088
 Zoning Map: 09B
 Sanborn Map: 401 082
 Tax Map: 40302
 E Designation No: Not reported
 Date of RPAD Data: 11/2005
 Date of DCAS Data: 01/2006
 Date of Zoning Data: 11/2005
 Date of Major Property Data: 11/2005

Map ID	MAP FINDINGS		EDR ID Number
Direction			EPA ID Number
Distance	Site	Database(s)	
Elevation			

LOT 3,TAXBLOCK 372 (Continued)

S109318465

Date of Landmark Data: 12/2005
 Date of Base Map Data: 01/2006
 Date of Mass Appraisal Data: 11/2005
 Date of Political and Adm Data: 08/2005
 Pluto-Base Map Indicator: 1

A8
 NNW
 < 1/8
 0.005 mi.
 29 ft.

LOT 34,TAXBLOCK 371
 37-28 30 STREET
 QUEENS, NY 11101
 Site 8 of 33 in cluster A

NY E DESIGNATION S109318508
 N/A

Relative: Higher
 Actual: 40 ft.
 E DESIGNATION:
 Tax Lot(s): 34
 E-No: E-218
 Effective Date: 10/7/2008
 Satisfaction Date: Not reported
 Ceqr Number: 08DCP021Q
 Ulup Number: 080429ZMQ
 Zoning Map No: 9b
 Description: Hazardous Materials* Phase I and Phase II Testing Protocol
 Borough Code: QN
 Community District: 401
 Census Tract: 51
 Census Block: 2002
 School District: 30
 City Council District: 26
 Fire Company: E260
 Health Area: 41
 Police Precinct: 114
 Zone District 1: M1-3D
 Zone District 2: Not reported
 Commercial Overlay1: Not reported
 Commercial Overlay2: Not reported
 Special Purpose District1: Not reported
 Special Purpose District2: Not reported
 All Components1: M1-3D
 All Components2: Not reported
 Split Boundary Indicator: N
 Building Class: F9
 Land Use Category: 06
 Number of Easements: 0
 Owner, Type of Code: Not reported
 Owner Name: WILBEE CORP
 Lot Area: 000013050
 Total Building Floor Area: 00000017000
 Commercial Floor Area: 00000017000
 Office Floor Area: 00000000000
 Retail Floor Area: 0000000000
 Garage Floor Area: 00000003000
 Storage Floor Area: 00000000000
 Factory Floor Area: 00000014000
 Other Floor Area: 00000000000
 Floor Area,Total Bld Source Code7
 Number of Buildings: 00001
 Number of Floors: 002.00
 Residential Units: 00000
 Non and Residential Units: 00002

Map ID	MAP FINDINGS		EDR ID Number
Direction			EPA ID Number
Distance	Site	Database(s)	
Elevation			

LOT 34,TAXBLOCK 371 (Continued)

S109318508

Lot Frontage: 0098.67
 Lot Depth: 0143.25
 Building Frontage: 0098.67
 Building Depth: 0143.25
 Proximity Code: 0
 Irregular Lot Code: Y
 Lot Type: 5
 Basement Type Grade: 5
 Land Assessed Value: 00000157500
 Total Assessed Value: 00000317250
 Land Exempt Value: 00000000000
 Total Exempt Value: 00000000000
 Year Built: 1931
 Year Built Code: Not reported
 Year Altered1: 1998
 Year Altered2: 0000
 Historic District Name: Not reported
 Landmark Name: Not reported
 Built Floor Area Ratio-Far: 0001.30
 Maximum Allowable Far: 05.00
 Borough Code: 4
 Borough Tax Block And Lot: 4003710034
 Condominium Number: 00000
 Census Tract 2: 0051
 X Coordinate: 1022872
 Y Coordinate: 0214249
 Zoning Map: 09B
 Sanborn Map: 401 082
 Tax Map: 40302
 E Designation No: Not reported
 Date of RPAD Data: 11/2005
 Date of DCAS Data: 01/2006
 Date of Zoning Data: 11/2005
 Date of Major Property Data: 11/2005
 Date of Landmark Data: 12/2005
 Date of Base Map Data: 01/2006
 Date of Mass Appraisal Data: 11/2005
 Date of Political and Adm Data: 08/2005
 Pluto-Base Map Indicator: 1

A9
 NW
 < 1/8
 0.005 mi.
 29 ft.

LOT 7,TAXBLOCK 372
 37-31 30 STREET
 QUEENS, NY 11101
 Site 9 of 33 in cluster A

NY E DESIGNATION S109318598
 N/A

Relative: Higher
 Actual: 40 ft.
 E DESIGNATION:
 Tax Lot(s): 7
 E-No: E-218
 Effective Date: 10/7/2008
 Satisfaction Date: Not reported
 Ceqr Number: 08DCP021Q
 Ulup Number: 080429ZMQ
 Zoning Map No: 9b
 Description: Hazardous Materials* Phase I and Phase II Testing Protocol
 Borough Code: QN
 Community District: 401
 Census Tract: 51

Map ID	MAP FINDINGS		EDR ID Number
Direction			EPA ID Number
Distance	Site	Database(s)	
Elevation			

LOT 7,TAXBLOCK 372 (Continued)

S109318598

Census Block: 2001
 School District: 30
 City Council District: 26
 Fire Company: E260
 Health Area: 41
 Police Precinct: 114
 Zone District 1: M1-3D
 Zone District 2: Not reported
 Commercial Overlay1: Not reported
 Commercial Overlay2: Not reported
 Special Purpose District1: Not reported
 Special Purpose District2: Not reported
 All Components1: M1-3D
 All Components2: Not reported
 Split Boundary Indicator: N
 Building Class: W4
 Land Use Category: 08
 Number of Easements: 0
 Owner, Type of Code: P
 Owner Name: ARCHITECTURAL IRON RE
 Lot Area: 000005204
 Total Building Floor Area: 00000010400
 Commercial Floor Area: 00000010400
 Office Floor Area: 00000005200
 Retail Floor Area: 00000000000
 Garage Floor Area: 00000000000
 Storage Floor Area: 00000000000
 Factory Floor Area: 00000005200
 Other Floor Area: 00000000000
 Floor Area,Total Bld Source Code7
 Number of Buildings: 00001
 Number of Floors: 002.00
 Residential Units: 00000
 Non and Residential Units: 00001
 Lot Frontage: 0064.79
 Lot Depth: 0080.33
 Building Frontage: 0064.00
 Building Depth: 0080.00
 Proximity Code: 0
 Irregular Lot Code: N
 Lot Type: 5
 Basement Type Grade: 5
 Land Assessed Value: 00000065700
 Total Assessed Value: 00000391050
 Land Exempt Value: 00000065700
 Total Exempt Value: 00000391050
 Year Built: 1955
 Year Built Code: Not reported
 Year Altered1: 0000
 Year Altered2: 0000
 Historic District Name: Not reported
 Landmark Name: Not reported
 Built Floor Area Ratio-Far: 0002.00
 Maximum Allowable Far: 05.00
 Borough Code: 4
 Borough Tax Block And Lot: 4003720007
 Condominium Number: 00000

Map ID	Direction	Distance	Elevation	Site	Database(s)	EDR ID Number	EPA ID Number
--------	-----------	----------	-----------	------	-------------	---------------	---------------

LOT 7,TAXBLOCK 372 (Continued)

S109318598

Census Tract 2: 0051
X Coordinate: 1003017
Y Coordinate: 0214162
Zoning Map: 09B
Sanborn Map: 401 082
Tax Map: 40302
E Designation No: Not reported
Date of RPAD Data: 11/2005
Date of DCAS Data: 01/2006
Date of Zoning Data: 11/2005
Date of Major Property Data: 11/2005
Date of Landmark Data: 12/2005
Date of Base Map Data: 01/2006
Date of Mass Appraisal Data: 11/2005
Date of Political and Adm Data: 08/2005
Pluto-Base Map Indicator: 1

A10
NW
< 1/8
0.005 mi.
29 ft.

SPILL NUMBER 0304292
37-31 30TH ST
LONG ISLAND CITY, NY
Site 10 of 33 in cluster A

NY Spills S106016421
N/A

Relative:
Higher
Actual:
40 ft.

SPILLS:
Facility ID: 0304292
Facility Type: ER
DER Facility ID: 199475
Site ID: 242827
DEC Region: 2
Spill Date: 7/23/2003
Spill Number/Closed Date: 0304292 / 9/3/2003
Spill Cause: Housekeeping
Spill Class: Known release with minimal potential for fire or hazard. DEC Response.
Willing Responsible Party. Corrective action taken.
SWIS:
Investigator: SMSANGES
Referred To: Not reported
Reported to Dept: 7/23/2003
CID: 297
Water Affected: Not reported
Spill Source: Commercial/Industrial
Spill Notifier: Other
Cleanup Ceased: Not reported
Cleanup Meets Std: False
Last Inspection: Not reported
Recommended Penalty: False
UST Trust: False
Remediation Phase: 0
Date Entered in Computer: 7/23/2003
Spill Record Last Update: 9/3/2003
Spiller Name: Not reported
Spiller Company: UNKNOWN
Spiller Address: Not reported
Spiller City, St, Zip: ZZ--
Spiller Company: 001
Contact Name: BRIAN MCCABE
Contact Phone: (631) 586-4900
DEC Memo: Prior to Sept, 2004 data translation this spill Lead_DEC Field was

TC3894263.2s Page 45

Map ID	Direction	Distance	Elevation	Site	Database(s)	EDR ID Number	EPA ID Number
--------	-----------	----------	-----------	------	-------------	---------------	---------------

SPILL NUMBER 0304292 (Continued)

S106016421

"SANGESLAND" F & N was hired to conduct a phase 1 & phase 2 on a vacant lot. Part of this lot had been used as a gas station in the past. Several tanks were identified. During excavations to install footings for a new building, a waste oil tank was found and the top was damaged. During the heavy rains on 7/22/2003, water displaced the waste oil in the tank and the oil poured out into the trench area. F&N going back to pump out the remaining oil and to "Guzzel" out the contaminated soil in the trench. F&N put in a proposal to the property owner to remove all of the remaining tanks on the site. 9/3/2003 Sangesland reviewed a Spill Closure Report prepared by F&N and dated August 19, 2003. Report outlines how a tank was found, pulled, contaminated soil "Guzzled" out and endpoint samples taken. All endpoint samples were clean. Spill Closed
CALLER STATES A CONSTRUCTION COMPANY UNEARTH A WASTE OIL TANK YESTERDAY, AND SOMETIME LAST NIGHT WHEN IT WAS RAINING, THE TANK FILLED WITH WATER AND OVERFLOWED ONTO THE GROUND - CLEAN UP IS STARTING AT THIS TIME

Material:
Site ID: 242827
Operable Unit ID: 871153
Operable Unit: 01
Material ID: 505144
Material Code: 0022
Material Name: Waste Oil/Used Oil
Case No.: Not reported
Material FA: Petroleum
Quantity: 0
Units: Gallons
Recovered: No
Resource Affected: Not reported
Oxygenate: False

Tank Test:

A11
NW
< 1/8
0.006 mi.
30 ft.

LOT 4,TAXBLOCK 372
37-37 30 STREET
QUEENS, NY 11101
Site 11 of 33 in cluster A

NY E DESIGNATION S109318538
N/A

Relative:
Higher
Actual:
40 ft.

E DESIGNATION:
Tax Lot(s): 4
E-No: E-218
Effective Date: 10/7/2008
Satisfaction Date: Not reported
Cegr Number: 08DCP021Q
Ulurp Number: 0804292MCQ
Zoning Map No: 9b
Description: Hazardous Materials* Phase I and Phase II Testing Protocol
Borough Code: QN
Community District: 401
Census Tract: 51
Census Block: 2001
School District: 30
City Council District: 26
Fire Company: E260

TC3894263.2s Page 46

Map ID	Direction	Distance	Elevation	Site	Database(s)	EDR ID Number	EPA ID Number
--------	-----------	----------	-----------	------	-------------	---------------	---------------

LOT 4,TAXBLOCK 372 (Continued)

S109318538

Health Area: 41
Police Precinct: 114
Zone District 1: M1-3D
Zone District 2: Not reported
Commercial Overlay1: Not reported
Commercial Overlay2: Not reported
Special Purpose District1: Not reported
Special Purpose District2: Not reported
All Components1: M1-3D
All Components2: Not reported
Split Boundary Indicator: N
Building Class: W4
Land Use Category: 08
Number of Easements: 0
Owner, Type of Code: X
Owner Name: ARCHITECTURAL IRON RE
Lot Area: 000003470
Total Building Floor Area: 00000001600
Commercial Floor Area: 00000001600
Office Floor Area: 00000000000
Retail Floor Area: 00000000000
Garage Floor Area: 00000001600
Storage Floor Area: 00000000000
Factory Floor Area: 00000000000
Other Floor Area: 00000000000
Floor Area, Total Bld Source Code7
Number of Buildings: 00001
Number of Floors: 001.00
Residential Units: 00000
Non and Residential Units: 00001
Lot Frontage: 0044.62
Lot Depth: 0078.71
Building Frontage: 0040.00
Building Depth: 0041.00
Proximity Code: 0
Irregular Lot Code: Y
Lot Type: 5
Basement Type Grade: 5
Land Assessed Value: 00000043785
Total Assessed Value: 00000135450
Land Exempt Value: 00000043785
Total Exempt Value: 00000135450
Year Built: 1954
Year Built Code: Not reported
Year Altered1: 1994
Year Altered2: 0000
Historic District Name: Not reported
Landmark Name: Not reported
Built Floor Area Ratio-Far: 0000.46
Maximum Allowable Far: 05.00
Borough Code: 4
Borough Tax Block And Lot: 4003720004
Condominium Number: 00000
Census Tract 2: 0051
X Coordinate: 1002971
Y Coordinate: 0214132
Zoning Map: 09B

TC3894263.2s Page 47

Map ID	Direction	Distance	Elevation	Site	Database(s)	EDR ID Number	EPA ID Number
--------	-----------	----------	-----------	------	-------------	---------------	---------------

LOT 4,TAXBLOCK 372 (Continued)

S109318538

Sanborn Map: 401 082
Tax Map: 40302
E Designation No: Not reported
Date of RPAD Data: 11/2005
Date of DCAS Data: 01/2006
Date of Zoning Data: 11/2005
Date of Major Property Data: 11/2005
Date of Landmark Data: 12/2005
Date of Base Map Data: 01/2006
Date of Mass Appraisal Data: 11/2005
Date of Political and Adm Data: 08/2005
Pluto-Base Map Indicator: 1

A12
North
< 1/8
0.006 mi.
32 ft.

LOT 29,TAXBLOCK 371
37-14 30 STREET
QUEENS, NY 11101
Site 12 of 33 in cluster A

NY E DESIGNATION S109318454
N/A

Relative:
Higher
Actual:
41 ft.

E DESIGNATION:
Tax Lot(s): 29
E-No: E-218
Effective Date: 10/7/2008
Satisfaction Date: Not reported
Cegr Number: 08DCP021Q
Ulurp Number: 0804292MCQ
Zoning Map No: 9b
Description: Hazardous Materials* Phase I and Phase II Testing Protocol
Borough Code: QN
Community District: 401
Census Tract: 51
Census Block: 2002
School District: 30
City Council District: 26
Fire Company: E260
Health Area: 41
Police Precinct: 114
Zone District 1: M1-3D
Zone District 2: Not reported
Commercial Overlay1: Not reported
Commercial Overlay2: Not reported
Special Purpose District1: Not reported
Special Purpose District2: Not reported
All Components1: M1-3D
All Components2: Not reported
Split Boundary Indicator: N
Building Class: E9
Land Use Category: 06
Number of Easements: 0
Owner, Type of Code: Not reported
Owner Name: GIANNIPILOS HOLDINGS,
Lot Area: 000004905
Total Building Floor Area: 00000008736
Commercial Floor Area: 00000008736
Office Floor Area: 00000003868
Retail Floor Area: 00000000000
Garage Floor Area: 00000000000
Storage Floor Area: 00000004868

TC3894263.2s Page 48

Map ID	Direction	Distance	Elevation	Site	Database(s)	EDR ID Number	EPA ID Number
--------	-----------	----------	-----------	------	-------------	---------------	---------------

LOT 29,TAXBLOCK 371 (Continued)

S109318454

Factory Floor Area: 0000000000
Other Floor Area: 0000000000
Floor Area,Total Bld Source Code7
Number of Buildings: 00001
Number of Floors: 002.00
Residential Units: 00000
Non and Residential Units: 00001
Lot Frontage: 0050.00
Lot Depth: 0103.08
Building Frontage: 0050.00
Building Depth: 0103.00
Proximity Code: 0
Irregular Lot Code: N
Lot Type: 5
Basement Type Grade: 5
Land Assessed Value: 00000067500
Total Assessed Value: 00000190350
Land Exempt Value: 00000000000
Total Exempt Value: 00000081315
Year Built: 1930
Year Built Code: E
Year Altered1: 1993
Year Altered2: 0000
Historic District Name: Not reported
Landmark Name: Not reported
Built Floor Area Ratio-Far: 0001.78
Maximum Allowable Far: 05.00
Borough Code: 4
Borough Tax Block And Lot: 4003710029
Condominium Number: 00000
Census Tract 2: 0051
X Coordinate: 1002991
Y Coordinate: 0214354
Zoning Map: 09B
Sanborn Map: 401 082
Tax Map: 40302
E Designation No: Not reported
Date of RPAD Data: 11/2005
Date of DCAS Data: 01/2006
Date of Zoning Data: 11/2005
Date of Major Property Data: 11/2005
Date of Landmark Data: 12/2005
Date of Base Map Data: 01/2006
Date of Mass Appraisal Data: 11/2005
Date of Political and Adm Data: 08/2005
Pluto-Base Map Indicator: 1

A13
NNW
< 1/8
0.006 mi.
33 ft.

EDR US Hist Cleaners 1015050888
N/A

Relative: EDR Historical Cleaners:
Higher Name: DENIM WASHING INC
Year: 2004
Actual: Address: 3724 30TH ST
40 ft.

Map ID	Direction	Distance	Elevation	Site	Database(s)	EDR ID Number	EPA ID Number
--------	-----------	----------	-----------	------	-------------	---------------	---------------

(Continued)

1015050888

Name: DENIM WASHING INC
Year: 2007
Address: 3724 30TH ST
Name: DENIM WASHING INC
Year: 2008
Address: 3724 30TH ST
Name: DENIM WASHING INC
Year: 2009
Address: 3724 30TH ST

A14
NNW
< 1/8
0.006 mi.
34 ft.

3726 30TH ST
LONG ISLAND CITY, NY 11101

EDR US Hist Cleaners 1015050920
N/A

Site 14 of 33 in cluster A

Relative: EDR Historical Cleaners:
Higher Name: MKJ 88 CLEANERS INC
Year: 2001
Actual: Address: 3726 30TH ST
40 ft.
Name: M & K EIGHTY EIGHT CLEANERS
Year: 2001
Address: 3726 30TH ST
Name: MKJ 88 CLEANERS INC
Year: 2002
Address: 3726 30TH ST
Name: M & K EIGHTY EIGHT CLEANERS
Year: 2002
Address: 3726 30TH ST
Name: M & K 88 CLEANERS
Year: 2006
Address: 3726 30TH ST
Name: M & K 88 CLEANERS
Year: 2007
Address: 3726 30TH ST
Name: M & K 88 CLEANERS
Year: 2008
Address: 3726 30TH ST
Name: M & K 88 CLEANERS
Year: 2010
Address: 3726 30TH ST
Name: ENTERPRISE CLEANERS
Year: 2011
Address: 3726 30TH ST
Name: ENTERPRISE CLEANERS
Year: 2012
Address: 3726 30TH ST

Map ID	Direction	Distance	Elevation	Site	Database(s)	EDR ID Number	EPA ID Number
--------	-----------	----------	-----------	------	-------------	---------------	---------------

A15
NNE
< 1/8
0.007 mi.
36 ft.

EDR US Hist Auto Stat 1015403755
N/A

Relative: EDR Historical Auto Stations:
Higher Name: VISTA S AUTO RADIATOR INC
Year: 2004
Actual: Address: 3018 37TH AVE
41 ft.

A16
NNE
< 1/8
0.007 mi.
36 ft.

EDR US Hist Auto Stat 1015404548
N/A

Relative: EDR Historical Auto Stations:
Higher Name: CROWN AUTO BODY SHOP
Year: 1999
Actual: Address: 3020 37TH AVE
41 ft.
Name: CROWN AUTO BODY SHOP
Year: 2000
Address: 3020 37TH AVE
Name: CROWN AUTO BODY SHOP
Year: 2002
Address: 3020 37TH AVE
Name: ASTORA AUTO TECH INC
Year: 2003
Address: 3020 37TH AVE
Name: MOON AUTO REPAIRS
Year: 2004
Address: 3020 37TH AVE
Name: MOON AUTO REPAIRS
Year: 2005
Address: 3020 37TH AVE
Name: MOON AUTO REPAIRS
Year: 2006
Address: 3020 37TH AVE
Name: MOON AUTO REPAIRS
Year: 2007
Address: 3020 37TH AVE
Name: MOON AUTO REPAIRS
Year: 2008
Address: 3020 37TH AVE
Name: ANDREAS AUTO REPAIR
Year: 2010
Address: 3020 37TH AVE

Map ID	Direction	Distance	Elevation	Site	Database(s)	EDR ID Number	EPA ID Number
--------	-----------	----------	-----------	------	-------------	---------------	---------------

A17
NNE
< 1/8
0.007 mi.
39 ft.

LOT 21,TAXBLOCK 372
30-14 37 AVENUE
QUEENS, NY 11101

NY E DESIGNATION S109318378
N/A

Relative: E DESIGNATION:
Higher Tax Lot(s): 21
E-No: E-218
Actual: Effective Date: 10/7/2008
41 ft. Satisfaction Date: Not reported
Ceqr Number: 08DCP021Q
Ulurp Number: 0804292MQ
Zoning Map No: 9b
Description: Hazardous Materials* Phase I and Phase II Testing Protocol
Borough Code: QN
Community District: 401
Census Tract: 51
Census Block: 2001
School District: 30
City Council District: 26
Fire Company: E260
Health Area: 41
Police Precinct: 114
Zone District 1: M1-3D
Zone District 2: Not reported
Commercial Overlay1: Not reported
Commercial Overlay2: Not reported
Special Purpose District1: Not reported
Special Purpose District2: Not reported
All Components1: M1-3D
All Components2: Not reported
Split Boundary Indicator: N
Building Class: A9
Land Use Category: 01
Number of Easements: 0
Owner, Type of Code: Not reported
Owner Name: ROBERT W SEE
Lot Area: 000002295
Total Building Floor Area: 00000001476
Commercial Floor Area: 00000000000
Office Floor Area: 00000000000
Retail Floor Area: 00000000000
Garage Floor Area: 00000000000
Storage Floor Area: 00000000000
Factory Floor Area: 00000000000
Other Floor Area: 00000000000
Floor Area,Total Bld Source Code7
Number of Buildings: 00001
Number of Floors: 002.00
Residential Units: 00001
Non and Residential Units: 00001
Lot Frontage: 0021.45
Lot Depth: 0107.73
Building Frontage: 0019.00
Building Depth: 0038.00
Proximity Code: Y
Irregular Lot Code: Y
Lot Type: 5

Map ID	Direction	Distance	Elevation	Site	Database(s)	EDR ID Number	EPA ID Number

LOT 21,TAXBLOCK 372 (Continued)

S109318378

Basement Type Grade: 2
Land Assessed Value: 00000004060
Total Assessed Value: 00000017308
Land Exempt Value: 00000000000
Total Exempt Value: 00000000000
Year Built: 1915
Year Built Code: E
Year Altered1: 0000
Year Altered2: 0000
Historic District Name: Not reported
Landmark Name: Not reported
Built Floor Area Ratio-Far: 0000.64
Maximum Allowable Far: 05.00
Borough Code: 4
Borough Tax Block And Lot: 4003720021
Condominium Number: 00000
Census Tract 2: 0051
X Coordinate: 1003202
Y Coordinate: 0214323
Zoning Map: 09B
Sanborn Map: 401 082
Tax Map: 40302
E Designation No: Not reported
Date of RPAD Data: 11/2005
Date of DCAS Data: 01/2006
Date of Zoning Data: 11/2005
Date of Major Property Data: 11/2005
Date of Landmark Data: 12/2005
Date of Base Map Data: 01/2006
Date of Mass Appraisal Data: 11/2005
Date of Political and Adm Data: 08/2005
Pluto-Base Map Indicator: 1

Tax Lot(s): 21
E-No: E-218
Effective Date: 10/7/2008
Satisfaction Date: Not reported
Cegr Number: 08DCP021Q
Ulurp Number: 080429ZMQ
Zoning Map No: 9b
Description: Window Wall Attenuation & Alternate Ventilation
Borough Code: QN
Community District: 401
Census Tract: 51
Census Block: 2001
School District: 30
City Council District: 26
Fire Company: E260
Health Area: 41
Police Precinct: 114
Zone District 1: M1-3D
Zone District 2: Not reported
Commercial Overlay1: Not reported
Commercial Overlay2: Not reported
Special Purpose District1: Not reported
Special Purpose District2: Not reported
All Components1: M1-3D

Map ID	Direction	Distance	Elevation	Site	Database(s)	EDR ID Number	EPA ID Number

LOT 21,TAXBLOCK 372 (Continued)

S109318378

All Components2: Not reported
Split Boundary Indicator: N
Building Class: A9
Land Use Category: 01
Number of Easements: 0
Owner, Type of Code: Not reported
Owner Name: ROBERT W SEE
Lot Area: 000002295
Total Building Floor Area: 00000001476
Commercial Floor Area: 00000000000
Office Floor Area: 00000000000
Retail Floor Area: 00000000000
Garage Floor Area: 00000000000
Storage Floor Area: 00000000000
Factory Floor Area: 00000000000
Other Floor Area: 00000000000
Floor Area Total Bld Source Code7
Number of Buildings: 00001
Number of Floors: 002.00
Residential Units: 00001
Non and Residential Units: 00001
Lot Frontage: 0021.45
Lot Depth: 0107.73
Building Frontage: 0019.00
Building Depth: 0038.00
Proximity Code: 1
Irregular Lot Code: Y
Lot Type: 5
Basement Type Grade: 2
Land Assessed Value: 00000004060
Total Assessed Value: 00000017308
Land Exempt Value: 00000000000
Total Exempt Value: 00000000000
Year Built: 1915
Year Built Code: E
Year Altered1: 0000
Year Altered2: 0000
Historic District Name: Not reported
Landmark Name: Not reported
Built Floor Area Ratio-Far: 0000.64
Maximum Allowable Far: 05.00
Borough Code: 4
Borough Tax Block And Lot: 4003720021
Condominium Number: 00000
Census Tract 2: 0051
X Coordinate: 1003202
Y Coordinate: 0214323
Zoning Map: 09B
Sanborn Map: 401 082
Tax Map: 40302
E Designation No: Not reported
Date of RPAD Data: 11/2005
Date of DCAS Data: 01/2006
Date of Zoning Data: 11/2005
Date of Major Property Data: 11/2005
Date of Landmark Data: 12/2005
Date of Base Map Data: 01/2006

Map ID	Direction	Distance	Elevation	Site	Database(s)	EDR ID Number	EPA ID Number

LOT 21,TAXBLOCK 372 (Continued)

S109318378

Date of Mass Appraisal Data: 11/2005
Date of Political and Adm Data: 08/2005
Pluto-Base Map Indicator: 1

A18
NNE
< 1/8
0.008 mi.
40 ft.

NY E DESIGNATION S109318389
N/A

Site 18 of 33 in cluster A

Relative: E DESIGNATION:
Higher: Tax Lot(s): 22
E-No: E-218
Actual: Effective Date: 10/7/2008
41 ft. Satisfaction Date: Not reported
Cegr Number: 08DCP021Q
Ulurp Number: 080429ZMQ
Zoning Map No: 9b
Description: Hazardous Materials* Phase I and Phase II Testing Protocol
Borough Code: QN
Community District: 401
Census Tract: 51
Census Block: 2001
School District: 30
City Council District: 26
Fire Company: E260
Health Area: 41
Police Precinct: 114
Zone District 1: M1-3D
Zone District 2: Not reported
Commercial Overlay1: Not reported
Commercial Overlay2: Not reported
Special Purpose District1: Not reported
Special Purpose District2: Not reported
All Components1: M1-3D
All Components2: Not reported
Split Boundary Indicator: N
Building Class: S1
Land Use Category: 04
Number of Easements: 0
Owner, Type of Code: Not reported
Owner Name: DOUVOUGIANNIS EFFIE
Lot Area: 000002663
Total Building Floor Area: 00000002097
Commercial Floor Area: 00000000621
Office Floor Area: 00000000000
Retail Floor Area: 00000000000
Garage Floor Area: 00000000400
Storage Floor Area: 00000000221
Factory Floor Area: 00000000000
Other Floor Area: 00000000000
Floor Area Total Bld Source Code7
Number of Buildings: 00001
Number of Floors: 002.00
Residential Units: 00001
Non and Residential Units: 00002
Lot Frontage: 0022.50
Lot Depth: 0104.87

Map ID	Direction	Distance	Elevation	Site	Database(s)	EDR ID Number	EPA ID Number

LOT 22,TAXBLOCK 372 (Continued)

S109318389

Building Frontage: 0019.00
Building Depth: 0038.00
Proximity Code: 1
Irregular Lot Code: Y
Lot Type: 5
Basement Type Grade: 5
Land Assessed Value: 00000007320
Total Assessed Value: 00000014460
Land Exempt Value: 00000001430
Total Exempt Value: 00000003602
Year Built: 1915
Year Built Code: Not reported
Year Altered1: 0000
Year Altered2: 0000
Historic District Name: Not reported
Landmark Name: Not reported
Built Floor Area Ratio-Far: 0000.79
Maximum Allowable Far: 05.00
Borough Code: 4
Borough Tax Block And Lot: 4003720022
Condominium Number: 00000
Census Tract 2: 0051
X Coordinate: 1003242
Y Coordinate: 0214333
Zoning Map: 09B
Sanborn Map: 401 082
Tax Map: 40302
E Designation No: Not reported
Date of RPAD Data: 11/2005
Date of DCAS Data: 01/2006
Date of Zoning Data: 11/2005
Date of Major Property Data: 11/2005
Date of Landmark Data: 12/2005
Date of Base Map Data: 01/2006
Date of Mass Appraisal Data: 11/2005
Date of Political and Adm Data: 08/2005
Pluto-Base Map Indicator: 1

Tax Lot(s): 22
E-No: E-218
Effective Date: 10/7/2008
Satisfaction Date: Not reported
Cegr Number: 08DCP021Q
Ulurp Number: 080429ZMQ
Zoning Map No: 9b
Description: Window Wall Attenuation & Alternate Ventilation
Borough Code: QN
Community District: 401
Census Tract: 51
Census Block: 2001
School District: 30
City Council District: 26
Fire Company: E260
Health Area: 41
Police Precinct: 114
Zone District 1: M1-3D
Zone District 2: Not reported

Map ID	Direction	Distance	Elevation	Site	Database(s)	EDR ID Number	EPA ID Number
--------	-----------	----------	-----------	------	-------------	---------------	---------------

LOT 22,TAXBLOCK 372 (Continued)

S109318389

Commercial Overlay1: Not reported
Commercial Overlay2: Not reported
Special Purpose District1: Not reported
Special Purpose District2: Not reported
All Components1: M1-3D
All Components2: Not reported
Split Boundary Indicator: N
Building Class: S1
Land Use Category: 04
Number of Easements: 0
Owner, Type of Code: Not reported
Owner Name: DOUVOUGIANNIS EFFIE
Lot Area: 000002663
Total Building Floor Area: 0000000297
Commercial Floor Area: 0000000621
Office Floor Area: 0000000000
Retail Floor Area: 0000000000
Garage Floor Area: 0000000400
Storage Floor Area: 0000000221
Factory Floor Area: 0000000000
Other Floor Area: 0000000000
Floor Area,Total Bld Source Code7
Number of Buildings: 00001
Number of Floors: 002.00
Residential Units: 00001
Non and Residential Units: 00002
Lot Frontage: 0022.50
Lot Depth: 0104.87
Building Frontage: 0019.00
Building Depth: 0038.00
Proximity Code: 1
Irregular Lot Code: Y
Lot Type: 5
Basement Type Grade: 5
Land Assessed Value: 00000007320
Total Assessed Value: 00000014460
Land Exempt Value: 00000001430
Total Exempt Value: 00000003602
Year Built: 1915
Year Built Code: Not reported
Year Altered1: 0000
Year Altered2: 0000
Historic District Name: Not reported
Landmark Name: Not reported
Built Floor Area Ratio-Far: 0000.79
Maximum Allowable Far: 05.00
Borough Code: 4
Borough Tax Block And Lot: 4003720022
Condominium Number: 00000
Census Tract 2: 0051
X Coordinate: 1003242
Y Coordinate: 0214333
Zoning Map: 09B
Sanborn Map: 401 082
Tax Map: 40302
E Designation No: Not reported
Date of RPAD Data: 11/2005

Map ID	Direction	Distance	Elevation	Site	Database(s)	EDR ID Number	EPA ID Number
--------	-----------	----------	-----------	------	-------------	---------------	---------------

LOT 22,TAXBLOCK 372 (Continued)

S109318389

Date of DCAS Data: 01/2006
Date of Zoning Data: 11/2005
Date of Major Property Data: 11/2005
Date of Landmark Data: 12/2005
Date of Base Map Data: 01/2006
Date of Mass Appraisal Data: 11/2005
Date of Political and Adm Data: 08/2005
Pluto-Base Map Indicator: 1

A19
NNE
< 1/8
0.008 mi.
40 ft.

LOT 23,TAXBLOCK 372
30-18 37 AVENUE
QUEENS, NY 11101
Site 19 of 33 in cluster A

NY E DESIGNATION S109318401
N/A

Relative: E DESIGNATION:
Higher Tax Lot(s): 23
E-No: E-218
Effective Date: 10/7/2008
Satisfaction Date: Not reported
Ceqr Number: 08DCP021Q
Ulurp Number: 080429ZMQ
Zoning Map No: 9b
Description: Hazardous Materials* Phase I and Phase II Testing Protocol
Borough Code: QN
Community District: 401
Census Tract: 51
Census Block: 2001
School District: 30
City Council District: 26
Fire Company: E260
Health Area: 41
Police Precinct: 114
Zone District 1: M1-3D
Zone District 2: Not reported
Commercial Overlay1: Not reported
Commercial Overlay2: Not reported
Special Purpose District1: Not reported
Special Purpose District2: Not reported
All Components1: M1-3D
All Components2: Not reported
Split Boundary Indicator: N
Building Class: G1
Land Use Category: 10
Number of Easements: 0
Owner, Type of Code: Not reported
Owner Name: DOUVOUGIANNIS EFFIE
Lot Area: 000002784
Total Building Floor Area: 0000005508
Commercial Floor Area: 0000005508
Office Floor Area: 0000000000
Retail Floor Area: 0000000000
Garage Floor Area: 00000002754
Storage Floor Area: 00000002754
Factory Floor Area: 0000000000
Other Floor Area: 0000000000
Floor Area,Total Bld Source Code7
Number of Buildings: 00001

Map ID	Direction	Distance	Elevation	Site	Database(s)	EDR ID Number	EPA ID Number
--------	-----------	----------	-----------	------	-------------	---------------	---------------

LOT 23,TAXBLOCK 372 (Continued)

S109318401

Number of Floors: 002.00
Residential Units: 00000
Non and Residential Units: 00002
Lot Frontage: 0023.25
Lot Depth: 0099.75
Building Frontage: 0023.00
Building Depth: 0100.00
Proximity Code: 0
Irregular Lot Code: Y
Lot Type: 3
Basement Type Grade: 5
Land Assessed Value: 00000038250
Total Assessed Value: 00000098100
Land Exempt Value: 00000000000
Total Exempt Value: 00000026100
Year Built: 1953
Year Built Code: Not reported
Year Altered1: 1999
Year Altered2: 0000
Historic District Name: Not reported
Landmark Name: Not reported
Built Floor Area Ratio-Far: 0001.98
Maximum Allowable Far: 05.00
Borough Code: 4
Borough Tax Block And Lot: 4003720023
Condominium Number: 00000
Census Tract 2: 0051
X Coordinate: 1003244
Y Coordinate: 0214295
Zoning Map: 09B
Sanborn Map: 401 082
Tax Map: 40302
E Designation No: Not reported
Date of RPAD Data: 11/2005
Date of DCAS Data: 01/2006
Date of Zoning Data: 11/2005
Date of Major Property Data: 11/2005
Date of Landmark Data: 12/2005
Date of Base Map Data: 01/2006
Date of Mass Appraisal Data: 11/2005
Date of Political and Adm Data: 08/2005
Pluto-Base Map Indicator: 1

Tax Lot(s): 23
E-No: E-218
Effective Date: 10/7/2008
Satisfaction Date: Not reported
Ceqr Number: 08DCP021Q
Ulurp Number: 080429ZMQ
Zoning Map No: 9b
Description: Window Wall Attenuation & Alternate Ventilation
Borough Code: QN
Community District: 401
Census Tract: 51
Census Block: 2001
School District: 30
City Council District: 26

Map ID	Direction	Distance	Elevation	Site	Database(s)	EDR ID Number	EPA ID Number
--------	-----------	----------	-----------	------	-------------	---------------	---------------

LOT 23,TAXBLOCK 372 (Continued)

S109318401

Fire Company: E260
Health Area: 41
Police Precinct: 114
Zone District 1: M1-3D
Zone District 2: Not reported
Commercial Overlay1: Not reported
Commercial Overlay2: Not reported
Special Purpose District1: Not reported
Special Purpose District2: Not reported
All Components1: M1-3D
All Components2: Not reported
Split Boundary Indicator: N
Building Class: G1
Land Use Category: 10
Number of Easements: 0
Owner, Type of Code: Not reported
Owner Name: DOUVOUGIANNIS EFFIE
Lot Area: 000002784
Total Building Floor Area: 0000005508
Commercial Floor Area: 0000005508
Office Floor Area: 0000000000
Retail Floor Area: 0000000000
Garage Floor Area: 00000002754
Storage Floor Area: 00000002754
Factory Floor Area: 0000000000
Other Floor Area: 0000000000
Floor Area,Total Bld Source Code7
Number of Buildings: 00001
Number of Floors: 002.00
Residential Units: 00000
Non and Residential Units: 00002
Lot Frontage: 0023.25
Lot Depth: 0099.75
Building Frontage: 0023.00
Building Depth: 0100.00
Proximity Code: 0
Irregular Lot Code: Y
Lot Type: 3
Basement Type Grade: 5
Land Assessed Value: 00000038250
Total Assessed Value: 00000098100
Land Exempt Value: 00000000000
Total Exempt Value: 00000026100
Year Built: 1953
Year Built Code: Not reported
Year Altered1: 1999
Year Altered2: 0000
Historic District Name: Not reported
Landmark Name: Not reported
Built Floor Area Ratio-Far: 0001.98
Maximum Allowable Far: 05.00
Borough Code: 4
Borough Tax Block And Lot: 4003720023
Condominium Number: 00000
Census Tract 2: 0051
X Coordinate: 1003244
Y Coordinate: 0214295

Map ID	MAP FINDINGS		EDR ID Number
Direction			EPA ID Number
Distance	Site	Database(s)	
Elevation			

LOT 23,TAXBLOCK 372 (Continued)

S109318401

Zoning Map: 09B
Sanborn Map: 401 082
Tax Map: 40302
E Designation No: Not reported
Date of RPAD Data: 11/2005
Date of DCAS Data: 01/2006
Date of Zoning Data: 11/2005
Date of Major Property Data: 11/2005
Date of Landmark Data: 12/2005
Date of Base Map Data: 01/2006
Date of Mass Appraisal Data: 11/2005
Date of Political and Adm Data: 08/2005
Pluto-Base Map Indicator: 1

A20 ESE 3734 31ST ST EDR US Hist Auto Stat 1015455577
< 1/8 LONG ISLAND CITY, NY 11101 N/A
0.009 mi.

Site 20 of 33 in cluster A

Relative: EDR Historical Auto Stations:
Lower Name: CROWN AUTO BODY
Year: 2002
Address: 3734 31ST ST
Actual: 39 ft.
Name: PRIMETIME COLLISION
Year: 2005
Address: 3734 31ST ST
Name: TNT AUTO ELECTRIC
Year: 2010
Address: 3734 31ST ST
Name: ANDREAS AUTO REPAIR
Year: 2011
Address: 3734 31ST ST
Name: ANDREAS AUTO REPAIR
Year: 2012
Address: 3734 31ST ST

A21 LOT 33,TAXBLOCK 372 NY E DESIGNATION S109318497
SE 37-36 31 STREET QUEENS, NY 11101 N/A
< 1/8
0.011 mi.
57 ft.

Site 21 of 33 in cluster A

Relative: E DESIGNATION:
Lower Tax Lot(s): 33
E-No: E-218
Effective Date: 10/7/2008
Actual: 39 ft.
Satisfaction Date: Not reported
Ceqr Number: 08DCP021Q
Ulurp Number: 080429ZMQ
Zoning Map No: 9b
Description: Hazardous Materials* Phase I and Phase II Testing Protocol

Map ID	MAP FINDINGS		EDR ID Number
Direction			EPA ID Number
Distance	Site	Database(s)	
Elevation			

LOT 33,TAXBLOCK 372 (Continued)

S109318497

Borough Code: QN
Community District: 401
Census Tract: 51
Census Block: 2001
School District: 30
City Council District: 26
Fire Company: E260
Health Area: 41
Police Precinct: 114
Zone District 1: M1-3D
Zone District 2: Not reported
Commercial Overlay1: Not reported
Commercial Overlay2: Not reported
Special Purpose District1: Not reported
Special Purpose District2: Not reported
All Components1: M1-3D
All Components2: Not reported
Split Boundary Indicator: N
Building Class: K9
Land Use Category: 05
Number of Easements: 0
Owner, Type of Code: PFAS REALTY CORP.
Owner Name:
Lot Area: 000002450
Total Building Floor Area: 00000002075
Commercial Floor Area: 00000002075
Office Floor Area: 00000000000
Retail Floor Area: 00000002075
Garage Floor Area: 00000000000
Storage Floor Area: 00000000000
Factory Floor Area: 00000000000
Other Floor Area: 00000000000
Floor Area,Total Bid Source Code7
Number of Buildings: 00001
Number of Floors: 001.00
Residential Units: 00000
Non and Residential Units: 00001
Lot Frontage: 0024.50
Lot Depth: 0100.00
Building Frontage: 0025.00
Building Depth: 0083.00
Proximity Code: 0
Irregular Lot Code: N
Lot Type: 5
Basement Type Grade: 5
Land Assessed Value: 00000033750
Total Assessed Value: 00000085500
Land Exempt Value: 00000000000
Total Exempt Value: 00000000000
Year Built: 1953
Year Built Code: Not reported
Year Altered1: 0000
Year Altered2: 0000
Historic District Name: Not reported
Landmark Name: Not reported
Built Floor Area Ratio-Far: 0000.85
Maximum Allowable Far: 05.00

Map ID	MAP FINDINGS		EDR ID Number
Direction			EPA ID Number
Distance	Site	Database(s)	
Elevation			

LOT 33,TAXBLOCK 372 (Continued)

S109318497

Borough Code: 4
Borough Tax Block And Lot: 4003720033
Condominium Number: 00000
Census Tract 2: 0051
X Coordinate: 1003088
Y Coordinate: 0214062
Zoning Map: 09B
Sanborn Map: 401 082
Tax Map: 40302
E Designation No: Not reported
Date of RPAD Data: 11/2005
Date of DCAS Data: 01/2006
Date of Zoning Data: 11/2005
Date of Major Property Data: 11/2005
Date of Landmark Data: 12/2005
Date of Base Map Data: 01/2006
Date of Mass Appraisal Data: 11/2005
Date of Political and Adm Data: 08/2005
Pluto-Base Map Indicator: 1
Tax Lot(s): 33
E-No: E-218
Effective Date: 10/7/2008
Satisfaction Date: Not reported
Ceqr Number: 08DCP021Q
Ulurp Number: 080429ZMQ
Zoning Map No: 9b
Description: Window Wall Attenuation & Alternate Ventilation
Borough Code: QN
Community District: 401
Census Tract: 51
Census Block: 2001
School District: 30
City Council District: 26
Fire Company: E260
Health Area: 41
Police Precinct: 114
Zone District 1: M1-3D
Zone District 2: Not reported
Commercial Overlay1: Not reported
Commercial Overlay2: Not reported
Special Purpose District1: Not reported
Special Purpose District2: Not reported
All Components1: M1-3D
All Components2: Not reported
Split Boundary Indicator: N
Building Class: K9
Land Use Category: 05
Number of Easements: 0
Owner, Type of Code: PFAS REALTY CORP.
Owner Name:
Lot Area: 000002450
Total Building Floor Area: 00000002075
Commercial Floor Area: 00000002075
Office Floor Area: 00000000000
Retail Floor Area: 00000002075
Garage Floor Area: 00000000000

Map ID	MAP FINDINGS		EDR ID Number
Direction			EPA ID Number
Distance	Site	Database(s)	
Elevation			

LOT 33,TAXBLOCK 372 (Continued)

S109318497

Storage Floor Area: 00000000000
Factory Floor Area: 00000000000
Other Floor Area: 00000000000
Floor Area,Total Bid Source Code7
Number of Buildings: 00001
Number of Floors: 001.00
Residential Units: 00000
Non and Residential Units: 00001
Lot Frontage: 0024.50
Lot Depth: 0100.00
Building Frontage: 0025.00
Building Depth: 0083.00
Proximity Code: 0
Irregular Lot Code: N
Lot Type: 5
Basement Type Grade: 5
Land Assessed Value: 00000033750
Total Assessed Value: 00000085500
Land Exempt Value: 00000000000
Total Exempt Value: 00000000000
Year Built: 1953
Year Built Code: Not reported
Year Altered1: 0000
Year Altered2: 0000
Historic District Name: Not reported
Landmark Name: Not reported
Built Floor Area Ratio-Far: 0000.85
Maximum Allowable Far: 05.00
Borough Code: 4
Borough Tax Block And Lot: 4003720033
Condominium Number: 00000
Census Tract 2: 0051
X Coordinate: 1003088
Y Coordinate: 0214062
Zoning Map: 09B
Sanborn Map: 401 082
Tax Map: 40302
E Designation No: Not reported
Date of RPAD Data: 11/2005
Date of DCAS Data: 01/2006
Date of Zoning Data: 11/2005
Date of Major Property Data: 11/2005
Date of Landmark Data: 12/2005
Date of Base Map Data: 01/2006
Date of Mass Appraisal Data: 11/2005
Date of Political and Adm Data: 08/2005
Pluto-Base Map Indicator: 1

A22 ASTORIA 38TH AVE INC #1152 NY UST U001832929
SE 37-40 31ST STREET N/A
< 1/8 ASTORIA, NY 11101
0.011 mi.
58 ft. Site 22 of 33 in cluster A

Relative: UST:
Lower Id/Status: 2-188670 / Unregulated
Program Type: PHS
Actual: Region: STATE
39 ft. DEC Region: 2
Expiration Date: N/A
UTM X: 590203.12705000001
UTM Y: 4512047.3131999997
Site Type: Unknown

Affiliation Records:
Site Id: 5723
Affiliation Type: On-Site Operator
Company Name: ASTORIA 38TH AVE INC #1152
Contact Type: Not reported
Contact Name: PHIL FORTINO & ANGELO SCAROLA
Address1: Not reported
Address2: Not reported
City: Not reported
State: NN
Zip Code: Not reported
Country Code: 001
Phone: (718) 784-8821
E-Mail: Not reported
Fax Number: Not reported
Modified By: TRANSLAT
Date Last Modified: 3/4/2004

Site Id: 5723
Affiliation Type: Emergency Contact
Company Name: EXXON COMPANY USA
Contact Type: Not reported
Contact Name: EXXON COMPANY USA
Address1: Not reported
Address2: Not reported
City: Not reported
State: NN
Zip Code: Not reported
Country Code: 999
Phone: (800) 992-3647
E-Mail: Not reported
Fax Number: Not reported
Modified By: BKFALVEY
Date Last Modified: 4/25/2007

Site Id: 5723
Affiliation Type: Facility Owner
Company Name: EXXON COMPANY USA
Contact Type: Not reported
Contact Name: Not reported
Address1: 4550 DACOMA STREET
Address2: Not reported
City: HOUSTON
State: TX

TC3894263.2s Page 65

ASTORIA 38TH AVE INC #1152 (Continued) U001832929

Zip Code: 77092
Country Code: 001
Phone: (800) 992-3647
E-Mail: Not reported
Fax Number: Not reported
Modified By: BKFALVEY
Date Last Modified: 4/25/2007

Site Id: 5723
Affiliation Type: Mail Contact
Company Name: EXXON COMPANY USA
Contact Type: Not reported
Contact Name: Not reported
Address1: 4550 DACOMA STREET
Address2: Not reported
City: HOUSTON
State: TX
Zip Code: 77092
Country Code: 001
Phone: (800) 992-3647
E-Mail: Not reported
Fax Number: Not reported
Modified By: BKFALVEY
Date Last Modified: 4/25/2007

Tank Info:

Tank Number: 001
Tank ID: 40256
Tank Status: Closed Prior to Micro Conversion, 03/91
Material Name: Closed Prior to Micro Conversion, 03/91
Capacity Gallons: 550
Install Date: 12/01/1960
Date Tank Closed: Not reported
Registered: True
Tank Location: Underground
Tank Type: Steel/carbon steel
Material Code: 0009
Common Name of Substance: Gasoline

Tightness Test Method: NN
Date Test: Not reported
Next Test Date: Not reported
Pipe Model: Not reported
Modified By: TRANSLAT
Last Modified: 03/04/2004

Equipment Records:

A00 - Tank Internal Protection - None
D02 - Pipe Type - Galvanized Steel
J02 - Dispenser - Suction Dispenser
C00 - Pipe Location - No Piping
F00 - Pipe External Protection - None
H00 - Tank Leak Detection - None
G03 - Tank Secondary Containment - Vault (w/o access)
I00 - Overfill - None
B00 - Tank External Protection - None

TC3894263.2s Page 66

ASTORIA 38TH AVE INC #1152 (Continued) U001832929

Tank Number: 002
Tank ID: 40257
Tank Status: Closed Prior to Micro Conversion, 03/91
Material Name: Closed Prior to Micro Conversion, 03/91
Capacity Gallons: 550
Install Date: 12/01/1960
Date Tank Closed: Not reported
Registered: True
Tank Location: Underground
Tank Type: Steel/carbon steel
Material Code: 0009
Common Name of Substance: Gasoline

Tightness Test Method: NN
Date Test: Not reported
Next Test Date: Not reported
Pipe Model: Not reported
Modified By: TRANSLAT
Last Modified: 03/04/2004

Equipment Records:

G03 - Tank Secondary Containment - Vault (w/o access)
C00 - Pipe Location - No Piping
F00 - Pipe External Protection - None
A00 - Tank Internal Protection - None
D02 - Pipe Type - Galvanized Steel
J02 - Dispenser - Suction Dispenser
H00 - Tank Leak Detection - None
I00 - Overfill - None
B00 - Tank External Protection - None

Tank Number: 003
Tank ID: 40258
Tank Status: Closed Prior to Micro Conversion, 03/91
Material Name: Closed Prior to Micro Conversion, 03/91
Capacity Gallons: 550
Install Date: 12/01/1960
Date Tank Closed: Not reported
Registered: True
Tank Location: Underground
Tank Type: Steel/carbon steel
Material Code: 0009
Common Name of Substance: Gasoline

Tightness Test Method: NN
Date Test: Not reported
Next Test Date: Not reported
Pipe Model: Not reported
Modified By: TRANSLAT
Last Modified: 03/04/2004

Equipment Records:

C00 - Pipe Location - No Piping
F00 - Pipe External Protection - None
H00 - Tank Leak Detection - None
I00 - Overfill - None
A00 - Tank Internal Protection - None

TC3894263.2s Page 67

ASTORIA 38TH AVE INC #1152 (Continued) U001832929

D02 - Pipe Type - Galvanized Steel
J02 - Dispenser - Suction Dispenser
G03 - Tank Secondary Containment - Vault (w/o access)
B00 - Tank External Protection - None

Tank Number: 004
Tank ID: 40259
Tank Status: Closed Prior to Micro Conversion, 03/91
Material Name: Closed Prior to Micro Conversion, 03/91
Capacity Gallons: 550
Install Date: 12/01/1960
Date Tank Closed: Not reported
Registered: True
Tank Location: Underground
Tank Type: Steel/carbon steel
Material Code: 0009
Common Name of Substance: Gasoline

Tightness Test Method: NN
Date Test: Not reported
Next Test Date: Not reported
Pipe Model: Not reported
Modified By: TRANSLAT
Last Modified: 03/04/2004

Equipment Records:

C00 - Pipe Location - No Piping
F00 - Pipe External Protection - None
A00 - Tank Internal Protection - None
D02 - Pipe Type - Galvanized Steel
J02 - Dispenser - Suction Dispenser
H00 - Tank Leak Detection - None
G03 - Tank Secondary Containment - Vault (w/o access)
I00 - Overfill - None
B00 - Tank External Protection - None

Tank Number: 005
Tank ID: 40260
Tank Status: Closed Prior to Micro Conversion, 03/91
Material Name: Closed Prior to Micro Conversion, 03/91
Capacity Gallons: 550
Install Date: 12/01/1966
Date Tank Closed: Not reported
Registered: True
Tank Location: Underground
Tank Type: Steel/carbon steel
Material Code: 0009
Common Name of Substance: Gasoline

Tightness Test Method: NN
Date Test: Not reported
Next Test Date: Not reported
Pipe Model: Not reported
Modified By: TRANSLAT
Last Modified: 03/04/2004

TC3894263.2s Page 68

ASTORIA 38TH AVE INC #1152 (Continued)

U001832929

Equipment Records:

C00 - Pipe Location - No Piping
F00 - Pipe External Protection - None
A00 - Tank Internal Protection - None
D02 - Pipe Type - Galvanized Steel
J02 - Dispenser - Suction Dispenser
H00 - Tank Leak Detection - None
G03 - Tank Secondary Containment - Vault (w/o access)
I00 - Overfill - None
B00 - Tank External Protection - None

Tank Number:

006
40261
Closed Prior to Micro Conversion, 03/91
Closed Prior to Micro Conversion, 03/91
550
12/01/1975
Not reported
True
Underground
Steel/carbon steel
0009
Gasoline

Tightness Test Method:

NN
Not reported
Not reported
Not reported
TRANSLAT
03/04/2004

Equipment Records:

H00 - Tank Leak Detection - None
C00 - Pipe Location - No Piping
F00 - Pipe External Protection - None
A00 - Tank Internal Protection - None
D02 - Pipe Type - Galvanized Steel
J02 - Dispenser - Suction Dispenser
G03 - Tank Secondary Containment - Vault (w/o access)
I00 - Overfill - None
B00 - Tank External Protection - None

Tank Number:

007
40262
Closed Prior to Micro Conversion, 03/91
Closed Prior to Micro Conversion, 03/91
550
12/01/1975
Not reported
True
Underground
Steel/carbon steel
0009
Gasoline

TC3894263.2s Page 69

ASTORIA 38TH AVE INC #1152 (Continued)

U001832929

Tightness Test Method:

NN
Not reported
Not reported
Not reported
TRANSLAT
03/04/2004

Equipment Records:

A00 - Tank Internal Protection - None
D02 - Pipe Type - Galvanized Steel
J02 - Dispenser - Suction Dispenser
C00 - Pipe Location - No Piping
F00 - Pipe External Protection - None
H00 - Tank Leak Detection - None
G03 - Tank Secondary Containment - Vault (w/o access)
I00 - Overfill - None
B00 - Tank External Protection - None

Tank Number:

008
40263
Closed Prior to Micro Conversion, 03/91
Closed Prior to Micro Conversion, 03/91
550
12/01/1960
Not reported
True
Underground
Steel/carbon steel
0009
Gasoline

Tightness Test Method:

NN
Not reported
Not reported
Not reported
TRANSLAT
03/04/2004

Equipment Records:

C00 - Pipe Location - No Piping
F00 - Pipe External Protection - None
A00 - Tank Internal Protection - None
D02 - Pipe Type - Galvanized Steel
J02 - Dispenser - Suction Dispenser
H00 - Tank Leak Detection - None
G03 - Tank Secondary Containment - Vault (w/o access)
I00 - Overfill - None
B00 - Tank External Protection - None

Tank Number:

009
40264
Closed Prior to Micro Conversion, 03/91
Closed Prior to Micro Conversion, 03/91
550
12/01/1960
Not reported

TC3894263.2s Page 70

ASTORIA 38TH AVE INC #1152 (Continued)

U001832929

Registered: True
Tank Location: Underground
Tank Type: Steel/carbon steel
Material Code: 0009
Common Name of Substance: Gasoline

Tightness Test Method:

NN
Not reported
Not reported
Not reported
TRANSLAT
03/04/2004

Equipment Records:

G03 - Tank Secondary Containment - Vault (w/o access)
C00 - Pipe Location - No Piping
F00 - Pipe External Protection - None
A00 - Tank Internal Protection - None
D02 - Pipe Type - Galvanized Steel
J02 - Dispenser - Suction Dispenser
H00 - Tank Leak Detection - None
I00 - Overfill - None
B00 - Tank External Protection - None

Tank Number:

010
40265
Closed Prior to Micro Conversion, 03/91
Closed Prior to Micro Conversion, 03/91
550
12/01/1960
Not reported
True
Underground
Steel/carbon steel
0009
Gasoline

Tightness Test Method:

NN
Not reported
Not reported
Not reported
TRANSLAT
03/04/2004

Equipment Records:

H00 - Tank Leak Detection - None
C00 - Pipe Location - No Piping
F00 - Pipe External Protection - None
A00 - Tank Internal Protection - None
D02 - Pipe Type - Galvanized Steel
J02 - Dispenser - Suction Dispenser
G03 - Tank Secondary Containment - Vault (w/o access)
I00 - Overfill - None
B00 - Tank External Protection - None

Tank Number:

011

TC3894263.2s Page 71

ASTORIA 38TH AVE INC #1152 (Continued)

U001832929

Tank ID: 40266
Tank Status: Closed Prior to Micro Conversion, 03/91
Material Name: Closed Prior to Micro Conversion, 03/91
Capacity Gallons: 550
Install Date: 12/01/1960
Date Tank Closed: Not reported
Registered: True
Tank Location: Underground
Tank Type: Steel/carbon steel
Material Code: 0009
Common Name of Substance: Gasoline

Tightness Test Method:

NN
Not reported
Not reported
Not reported
TRANSLAT
03/04/2004

Equipment Records:

C00 - Pipe Location - No Piping
F00 - Pipe External Protection - None
A00 - Tank Internal Protection - None
D02 - Pipe Type - Galvanized Steel
J02 - Dispenser - Suction Dispenser
H00 - Tank Leak Detection - None
G03 - Tank Secondary Containment - Vault (w/o access)
I00 - Overfill - None
B00 - Tank External Protection - None

Tank Number:

012
40267
Closed Prior to Micro Conversion, 03/91
Closed Prior to Micro Conversion, 03/91
550
12/01/1960
Not reported
True
Underground
Steel/carbon steel
0009
Gasoline

Tightness Test Method:

NN
Not reported
Not reported
Not reported
TRANSLAT
03/04/2004

Equipment Records:

C00 - Pipe Location - No Piping
F00 - Pipe External Protection - None
A00 - Tank Internal Protection - None
D02 - Pipe Type - Galvanized Steel
J02 - Dispenser - Suction Dispenser
I00 - Overfill - None

TC3894263.2s Page 72

Map ID	Direction	Distance	Elevation	Site	Database(s)	EDR ID Number	EPA ID Number
--------	-----------	----------	-----------	------	-------------	---------------	---------------

ASTORIA 38TH AVE INC #1152 (Continued)

U001832929

G03 - Tank Secondary Containment - Vault (w/o access)
H00 - Tank Leak Detection - None
B00 - Tank External Protection - None

Tank Number: 013
Tank ID: 40268
Tank Status: Closed Prior to Micro Conversion, 03/91
Material Name: Closed Prior to Micro Conversion, 03/91
Capacity Gallons: 550
Install Date: 12/01/1960
Date Tank Closed: Not reported
Registered: True
Tank Location: Underground
Tank Type: Steel/carbon steel
Material Code: 9999
Common Name of Substance: Other

Tightness Test Method: NN
Date Test: Not reported
Next Test Date: Not reported
Pipe Model: Not reported
Modified By: TRANSLAT
Last Modified: 03/04/2004

Equipment Records:

C00 - Pipe Location - No Piping
F00 - Pipe External Protection - None
A00 - Tank Internal Protection - None
D02 - Pipe Type - Galvanized Steel
J02 - Dispenser - Suction Dispenser
I00 - Overfill - None
G03 - Tank Secondary Containment - Vault (w/o access)
H00 - Tank Leak Detection - None
B00 - Tank External Protection - None

A23 SE
< 1/8
0.011 mi.
58 ft.

NY E DESIGNATION
S109318516
N/A

Relative: E DESIGNATION:
Lower Tax Lot(s): 35
E-No: E-218
Actual: Effective Date: 10/7/2008
39 ft. Satisfaction Date: Not reported
Cecr Number: 08DCP021Q
Ulurp Number: 080429ZMQ
Zoning Map No: 9b
Description: Window Wall Attenuation & Alternate Ventilation
Borough Code: QN
Community District: 401
Census Tract: 51
Census Block: 2001
School District: 30
City Council District: 26
Fire Company: E260

TC3894263.2s Page 73

Map ID	Direction	Distance	Elevation	Site	Database(s)	EDR ID Number	EPA ID Number
--------	-----------	----------	-----------	------	-------------	---------------	---------------

LOT 35,TAXBLOCK 372 (Continued)

S109318516

Health Area: 41
Police Precinct: 114
Zone District 1: M1-3D
Zone District 2: Not reported
Commercial Overlay1: Not reported
Commercial Overlay2: Not reported
Special Purpose District1: Not reported
Special Purpose District2: Not reported
All Components1: M1-3D
All Components2: Not reported
Split Boundary Indicator: N
Building Class: G9
Land Use Category: 07
Number of Easements: 0
Owner, Type of Code: Not reported
Owner Name: PFAS REALTY CORP
Lot Area: 000008000
Total Building Floor Area: 00000004400
Commercial Floor Area: 00000004400
Office Floor Area: 00000001300
Retail Floor Area: 00000000000
Garage Floor Area: 00000003100
Storage Floor Area: 00000000000
Factory Floor Area: 00000000000
Other Floor Area: 00000000000
Floor Area.Total Bld Source Code7
Number of Buildings: 00001
Number of Floors: 001.00
Residential Units: 00000
Non and Residential Units: 00003
Lot Frontage: 0085.00
Lot Depth: 0105.00
Building Frontage: 0075.00
Building Depth: 0060.00
Proximity Code: 0
Irregular Lot Code: Y
Lot Type: 3
Basement Type Grade: 5
Land Assessed Value: 00000108000
Total Assessed Value: 00000200700
Land Exempt Value: 00000000000
Total Exempt Value: 00000055800
Year Built: 1935
Year Built Code: Not reported
Year Altered1: 0000
Year Altered2: 0000
Historic District Name: Not reported
Landmark Name: Not reported
Built Floor Area Ratio-Far: 0000.55
Maximum Allowable Far: 05.00
Borough Code: 4
Borough Tax Block And Lot: 4003720035
Condominium Number: 00000
Census Tract 2: 0051
X Coordinate: 1003040
Y Coordinate: 0214032
Zoning Map: 09B

TC3894263.2s Page 74

Map ID	Direction	Distance	Elevation	Site	Database(s)	EDR ID Number	EPA ID Number
--------	-----------	----------	-----------	------	-------------	---------------	---------------

LOT 35,TAXBLOCK 372 (Continued)

S109318516

Sanborn Map: 401 082
Tax Map: 40302
E Designation No: Not reported
Date of RPAD Data: 11/2005
Date of DCAS Data: 01/2006
Date of Zoning Data: 11/2005
Date of Major Property Data: 11/2005
Date of Landmark Data: 12/2005
Date of Base Map Data: 01/2006
Date of Mass Appraisal Data: 11/2005
Date of Political and Adm Data: 08/2005
Pluto-Base Map Indicator: 1
Tax Lot(s): 35
E-No: E-218
Effective Date: 10/7/2008
Satisfaction Date: Not reported
Cecr Number: 08DCP021Q
Ulurp Number: 080429ZMQ
Zoning Map No: 9b
Description: Hazardous Materials* Phase I and Phase II Testing Protocol
Borough Code: QN
Community District: 401
Census Tract: 51
Census Block: 2001
School District: 30
City Council District: 26
Fire Company: E260
Health Area: 41
Police Precinct: 114
Zone District 1: M1-3D
Zone District 2: Not reported
Commercial Overlay1: Not reported
Commercial Overlay2: Not reported
Special Purpose District1: Not reported
Special Purpose District2: Not reported
All Components1: M1-3D
All Components2: Not reported
Split Boundary Indicator: N
Building Class: G9
Land Use Category: 07
Number of Easements: 0
Owner, Type of Code: Not reported
Owner Name: PFAS REALTY CORP
Lot Area: 000008000
Total Building Floor Area: 00000004400
Commercial Floor Area: 00000004400
Office Floor Area: 00000001300
Retail Floor Area: 00000000000
Garage Floor Area: 00000003100
Storage Floor Area: 00000000000
Factory Floor Area: 00000000000
Other Floor Area: 00000000000
Floor Area.Total Bld Source Code7
Number of Buildings: 00001
Number of Floors: 001.00
Residential Units: 00000

TC3894263.2s Page 75

Map ID	Direction	Distance	Elevation	Site	Database(s)	EDR ID Number	EPA ID Number
--------	-----------	----------	-----------	------	-------------	---------------	---------------

LOT 35,TAXBLOCK 372 (Continued)

S109318516

Non and Residential Units: 00003
Lot Frontage: 0085.00
Lot Depth: 0105.00
Building Frontage: 0075.00
Building Depth: 0060.00
Proximity Code: 0
Irregular Lot Code: Y
Lot Type: 3
Basement Type Grade: 5
Land Assessed Value: 00000108000
Total Assessed Value: 00000200700
Land Exempt Value: 00000000000
Total Exempt Value: 00000055800
Year Built: 1935
Year Built Code: Not reported
Year Altered1: 0000
Year Altered2: 0000
Historic District Name: Not reported
Landmark Name: Not reported
Built Floor Area Ratio-Far: 0000.55
Maximum Allowable Far: 05.00
Borough Code: 4
Borough Tax Block And Lot: 4003720035
Condominium Number: 00000
Census Tract 2: 0051
X Coordinate: 1003040
Y Coordinate: 0214032
Zoning Map: 09B
Sanborn Map: 401 082
Tax Map: 40302
E Designation No: Not reported
Date of RPAD Data: 11/2005
Date of DCAS Data: 01/2006
Date of Zoning Data: 11/2005
Date of Major Property Data: 11/2005
Date of Landmark Data: 12/2005
Date of Base Map Data: 01/2006
Date of Mass Appraisal Data: 11/2005
Date of Political and Adm Data: 08/2005
Pluto-Base Map Indicator: 1

A24
ESE
< 1/8
0.011 mi.
58 ft.

NY UST
NY HIST UST
N/A

Site 24 of 33 in cluster A
UST:
Id/Status: 2-603604 / Unregulated
Program Type: PBS
Region: STATE
DEC Region: 2
Expiration Date: N/A
UTM X: 590211.15174
UTM Y: 4512060.8448299998
Site Type: Manufacturing (Other than Chemical)/Processing
Affiliation Records:

TC3894263.2s Page 76

ABBEYS AUTOMATE INC (Continued)

U003397289

Site Id: 25516
Affiliation Type: Facility Owner
Company Name: STEVEN FEINBERG
Contact Type: Not reported
Contact Name: Not reported
Address1: 23 HERON DRIVE
Address2: Not reported
City: MARLBORO
State: NJ
Zip Code: 07746
Country Code: 001
Phone: (732) 462-6453
Email: Not reported
Fax Number: Not reported
Modified By: TRANSLAT
Date Last Modified: 3/4/2004

Site Id: 25516
Affiliation Type: Mail Contact
Company Name: ABBEYS AUTOMATE INC
Contact Type: Not reported
Contact Name: STEVEN FEINBERG
Address1: 23 HERON DRIVE
Address2: Not reported
City: MARLBORO
State: NJ
Zip Code: 07746
Country Code: 001
Phone: (732) 462-6453
Email: Not reported
Fax Number: Not reported
Modified By: TRANSLAT
Date Last Modified: 3/4/2004

Site Id: 25516
Affiliation Type: On-Site Operator
Company Name: ABBEYS AUTOMATE INC
Contact Type: Not reported
Contact Name: DEBRO MFG CORP
Address1: Not reported
Address2: Not reported
City: Not reported
State: NN
Zip Code: Not reported
Country Code: 001
Phone: (212) 729-9300
Email: Not reported
Fax Number: Not reported
Modified By: TRANSLAT
Date Last Modified: 3/4/2004

Site Id: 25516
Affiliation Type: Emergency Contact
Company Name: STEVEN FEINBERG
Contact Type: Not reported
Contact Name: STEVEN FEINBERG
Address1: Not reported

TC3894263.2s Page 77

ABBEYS AUTOMATE INC (Continued)

U003397289

Address2: Not reported
City: Not reported
State: NN
Zip Code: Not reported
Country Code: 001
Phone: (732) 462-6453
Email: Not reported
Fax Number: Not reported
Modified By: TRANSLAT
Date Last Modified: 3/4/2004

Tank Info:

Tank Number: 001
Tank ID: 54924
Tank Status: Closed - In Place
Material Name: Closed - In Place
Capacity Gallons: 4000
Install Date: Not reported
Date Tank Closed: 08/01/1998
Registered: True
Tank Location: Underground
Tank Type: Steel/carbon steel
Material Code: 0009
Common Name of Substance: Gasoline

Tightness Test Method: NN
Date Test: Not reported
Next Test Date: Not reported
Pipe Model: Not reported
Modified By: TRANSLAT
Last Modified: 03/04/2004

Equipment Records:

B01 - Tank External Protection - Painted/Asphalt Coating
F00 - Pipe External Protection - None
I04 - Overfill - Product Level Gauge (A/G)
A00 - Tank Internal Protection - None
D02 - Pipe Type - Galvanized Steel
J02 - Dispenser - Suction Dispenser
C02 - Pipe Location - Underground/On-ground
G00 - Tank Secondary Containment - None
H05 - Tank Leak Detection - In-Tank System (ATG)

Tank Number: 002
Tank ID: 54925
Tank Status: Closed - In Place
Material Name: Closed - In Place
Capacity Gallons: 4000
Install Date: Not reported
Date Tank Closed: 08/01/1998
Registered: True
Tank Location: Underground
Tank Type: Steel/carbon steel
Material Code: 0009
Common Name of Substance: Gasoline

TC3894263.2s Page 78

ABBEYS AUTOMATE INC (Continued)

U003397289

Tightness Test Method: NN
Date Test: Not reported
Next Test Date: Not reported
Pipe Model: Not reported
Modified By: TRANSLAT
Last Modified: 03/04/2004

Equipment Records:

C02 - Pipe Location - Underground/On-ground
H05 - Tank Leak Detection - In-Tank System (ATG)
G00 - Tank Secondary Containment - None
A00 - Tank Internal Protection - None
D02 - Pipe Type - Galvanized Steel
J02 - Dispenser - Suction Dispenser
B01 - Tank External Protection - Painted/Asphalt Coating
F00 - Pipe External Protection - None
I04 - Overfill - Product Level Gauge (A/G)

HIST UST:

PBS Number: 2-603604
SPDES Number: Not reported
Emergency Contact: STEVEN FEINBERG
Emergency Telephone: (732) 462-6453
Operator: DEBRO MFG CORP
Operator Telephone: (212) 729-9300
Owner Name: STEVEN FEINBERG
Owner Address: 23 HERON DRIVE
Owner City,St,Zip: MARLBORO, NJ 07746
Owner Telephone: (732) 462-6453
Owner Type: Corporate/Commercial
Owner Subtype: Not reported
Mailing Name: ABBEYS AUTOMATE INC
Mailing Address: 23 HERON DRIVE
Mailing Address 2: Not reported
Mailing City,St,Zip: MARLBORO, NJ 07746
Mailing Contact: STEVEN FEINBERG
Mailing Telephone: (732) 462-6453
Owner Mark: First Owner
Facility Status: 2 - Unregulated by PBS (the total capacity is less than 1,101 gallons) and Subpart 360-14.
Facility Add2: Not reported
SWIS ID: 6301
Old PBS Number: Not reported
Facility Type: MANUFACTURING
Inspected Date: Not reported
Inspector: Not reported
Inspection Result: Not reported
Federal ID: Not reported
Certification Flag: False
Certification Date: Not reported
Expiration Date: 08/06/2003
Renew Flag: False
Renewal Date: Not reported
Total Capacity: 0
FAMT: True
Facility Screen: No Missing Data
Owner Screen: Minor Data Missing

TC3894263.2s Page 79

ABBEYS AUTOMATE INC (Continued)

U003397289

Tank Screen: 0
Dead Letter: False
CBS Number: Not reported
Town or City: NEW YORK CITY
County Code: 63
Town or City: 01
Region: 2

Tank Id: 001
Tank Location: UNDERGROUND
Tank Status: Closed-In Place
Install Date: Not reported
Capacity (gals): 4000
Product Stored: UNLEADED GASOLINE
Tank Type: Steel/carbon steel
Tank Internal: None
Tank External: Painted/Asphalt Coating
Pipe Location: Underground
Pipe Type: GALVANIZED STEEL
Pipe Internal: Not reported
Pipe External: Not reported
Second Containment: Not reported
Leak Detection: In-tank System
Overfill Prot: Product Level Gauge
Dispenser: Suction
Date Tested: Not reported
Next Test Date: Not reported
Missing Data for Tank: Minor Data Missing
Date Closed: 08/01/1998
Test Method: Not reported
Deleted: False
Updated: True
Lat/long: Not reported

Tank Id: 002
Tank Location: UNDERGROUND
Tank Status: Closed-In Place
Install Date: Not reported
Capacity (gals): 4000
Product Stored: UNLEADED GASOLINE
Tank Type: Steel/carbon steel
Tank Internal: None
Tank External: Painted/Asphalt Coating
Pipe Location: Underground
Pipe Type: GALVANIZED STEEL
Pipe Internal: Not reported
Pipe External: Not reported
Second Containment: Not reported
Leak Detection: In-tank System
Overfill Prot: Product Level Gauge
Dispenser: Suction
Date Tested: Not reported
Next Test Date: Not reported
Missing Data for Tank: Minor Data Missing
Date Closed: 08/01/1998
Test Method: Not reported

TC3894263.2s Page 80

Map ID	Direction	Distance	Elevation	Site	Database(s)	EDR ID Number	EPA ID Number

ABBEYS AUTOMATE INC (Continued)

U003397289

Deleted: False
Updated: True
Lat/long: Not reported

A25 **LOT 6,TAXBLOCK 373** **NY E DESIGNATION** **S109318588**
ESE **37-29 31 STREET** **N/A**
< 1/8 **QUEENS, NY 11101**
0.011 mi.
58 ft. **Site 25 of 33 in cluster A**

Relative: E DESIGNATION:
Lower Tax Lot(s): 6
E-No: E-218
Effective Date: 10/7/2008
Satisfaction Date: Not reported
Ceqr Number: 08DCP021Q
Ulurp Number: 080429ZMQ
Zoning Map No: 9b
Description: Air Quality - #2 Fuel Oil or Natural Gas Heat and Hot Water
Borough Code: QN
Community District: 401
Census Tract: 51
Census Block: 2000
School District: 30
City Council District: 26
Fire Company: L116
Health Area: 41
Police Precinct: 114
Zone District 1: M1-3D
Zone District 2: Not reported
Commercial Overlay1: Not reported
Commercial Overlay2: Not reported
Special Purpose District1: Not reported
Special Purpose District2: Not reported
All Components1: M1-3D
All Components2: Not reported
Split Boundary Indicator: N
Building Class: G9
Land Use Category: 07
Number of Easements: 0
Owner, Type of Code: Not reported
Owner Name: ABBEYS AUTOMATE INC
Lot Area: 000014250
Total Building Floor Area: 00000014100
Commercial Floor Area: 00000014100
Office Floor Area: 00000000000
Retail Floor Area: 00000000000
Garage Floor Area: 00000000000
Storage Floor Area: 00000000000
Factory Floor Area: 00000014100
Other Floor Area: 00000000000
Floor Area,Total Bld Source Code7
Number of Buildings: 00001
Number of Floors: 001.00
Residential Units: 00000
Non and Residential Units: 00001
Lot Frontage: 0100.00
Lot Depth: 0148.00

Map ID	Direction	Distance	Elevation	Site	Database(s)	EDR ID Number	EPA ID Number

LOT 6,TAXBLOCK 373 (Continued)

S109318588

Building Frontage: 0099.00
Building Depth: 0142.00
Proximity Code: 0
Irregular Lot Code: Y
Lot Type: 5
Basement Type Grade: 5
Land Assessed Value: 00000162000
Total Assessed Value: 00000260100
Land Exempt Value: 00000000000
Total Exempt Value: 00000000000
Year Built: 1953
Year Built Code: Not reported
Year Altered1: 0000
Year Altered2: 0000
Historic District Name: Not reported
Landmark Name: Not reported
Built Floor Area Ratio-Far: 0000.99
Maximum Allowable Far: 05.00
Borough Code: 4
Borough Tax Block And Lot: 4003730006
Condominium Number: 00000
Census Tract 2: 0051
X Coordinate: 1003244
Y Coordinate: 0214020
Zoning Map: 09B
Sanborn Map: 401 082
Tax Map: 40302
E Designation No: Not reported
Date of RPAD Data: 11/2005
Date of DCAS Data: 01/2006
Date of Zoning Data: 11/2005
Date of Major Property Data: 11/2005
Date of Landmark Data: 12/2005
Date of Base Map Data: 01/2006
Date of Mass Appraisal Data: 11/2005
Date of Political and Adm Data: 08/2005
Pluto-Base Map Indicator: 1

Tax Lot(s): 6
E-No: E-218
Effective Date: 10/7/2008
Satisfaction Date: Not reported
Ceqr Number: 08DCP021Q
Ulurp Number: 080429ZMQ
Zoning Map No: 9b
Description: Hazardous Materials* Phase I and Phase II Testing Protocol
Borough Code: QN
Community District: 401
Census Tract: 51
Census Block: 2000
School District: 30
City Council District: 26
Fire Company: L116
Health Area: 41
Police Precinct: 114
Zone District 1: M1-3D
Zone District 2: Not reported

Map ID	Direction	Distance	Elevation	Site	Database(s)	EDR ID Number	EPA ID Number

LOT 6,TAXBLOCK 373 (Continued)

S109318588

Commercial Overlay1: Not reported
Commercial Overlay2: Not reported
Special Purpose District1: Not reported
Special Purpose District2: Not reported
All Components1: M1-3D
All Components2: Not reported
Split Boundary Indicator: N
Building Class: G9
Land Use Category: 07
Number of Easements: 0
Owner, Type of Code: Not reported
Owner Name: ABBEYS AUTOMATE INC
Lot Area: 000014250
Total Building Floor Area: 00000014100
Commercial Floor Area: 00000014100
Office Floor Area: 00000000000
Retail Floor Area: 00000000000
Garage Floor Area: 00000000000
Storage Floor Area: 00000000000
Factory Floor Area: 00000014100
Other Floor Area: 00000000000
Floor Area,Total Bld Source Code7
Number of Buildings: 00001
Number of Floors: 001.00
Residential Units: 00000
Non and Residential Units: 00001
Lot Frontage: 0100.00
Lot Depth: 0148.00
Building Frontage: 0099.00
Building Depth: 0142.00
Proximity Code: 0
Irregular Lot Code: Y
Lot Type: 5
Basement Type Grade: 5
Land Assessed Value: 00000162000
Total Assessed Value: 00000260100
Land Exempt Value: 00000000000
Total Exempt Value: 00000000000
Year Built: 1953
Year Built Code: Not reported
Year Altered1: 0000
Year Altered2: 0000
Historic District Name: Not reported
Landmark Name: Not reported
Built Floor Area Ratio-Far: 0000.99
Maximum Allowable Far: 05.00
Borough Code: 4
Borough Tax Block And Lot: 4003730006
Condominium Number: 00000
Census Tract 2: 0051
X Coordinate: 1003244
Y Coordinate: 0214020
Zoning Map: 09B
Sanborn Map: 401 082
Tax Map: 40302
E Designation No: Not reported
Date of RPAD Data: 11/2005

Map ID	Direction	Distance	Elevation	Site	Database(s)	EDR ID Number	EPA ID Number

LOT 6,TAXBLOCK 373 (Continued)

S109318588

Date of DCAS Data: 01/2006
Date of Zoning Data: 11/2005
Date of Major Property Data: 11/2005
Date of Landmark Data: 12/2005
Date of Base Map Data: 01/2006
Date of Mass Appraisal Data: 11/2005
Date of Political and Adm Data: 08/2005
Pluto-Base Map Indicator: 1

Tax Lot(s): 6
E-No: E-218
Effective Date: 10/7/2008
Satisfaction Date: Not reported
Ceqr Number: 08DCP021Q
Ulurp Number: 080429ZMQ
Zoning Map No: 9b
Description: Window Wall Attenuation & Alternate Ventilation
Borough Code: QN
Community District: 401
Census Tract: 51
Census Block: 2000
School District: 30
City Council District: 26
Fire Company: L116
Health Area: 41
Police Precinct: 114
Zone District 1: M1-3D
Zone District 2: Not reported
Commercial Overlay1: Not reported
Commercial Overlay2: Not reported
Special Purpose District1: Not reported
Special Purpose District2: Not reported
All Components1: M1-3D
All Components2: Not reported
Split Boundary Indicator: N
Building Class: G9
Land Use Category: 07
Number of Easements: 0
Owner, Type of Code: Not reported
Owner Name: ABBEYS AUTOMATE INC
Lot Area: 000014250
Total Building Floor Area: 00000014100
Commercial Floor Area: 00000014100
Office Floor Area: 00000000000
Retail Floor Area: 00000000000
Garage Floor Area: 00000000000
Storage Floor Area: 00000000000
Factory Floor Area: 00000014100
Other Floor Area: 00000000000
Floor Area,Total Bld Source Code7
Number of Buildings: 00001
Number of Floors: 001.00
Residential Units: 00000
Non and Residential Units: 00001
Lot Frontage: 0100.00
Lot Depth: 0148.00
Building Frontage: 0099.00

Map ID	Direction	Distance	Elevation	Site	Database(s)	EDR ID Number	EPA ID Number
--------	-----------	----------	-----------	------	-------------	---------------	---------------

LOT 6,TAXBLOCK 373 (Continued)

S109318588

Building Depth: 0142.00
Proximity Code: 0
Irregular Lot Code: Y
Lot Type: 5
Basement Type Grade: 5
Land Assessed Value: 00000162000
Total Assessed Value: 00000280100
Land Exempt Value: 00000000000
Total Exempt Value: 00000000000
Year Built: 1953
Year Built Code: Not reported
Year Altered1: 0000
Year Altered2: 0000
Historic District Name: Not reported
Landmark Name: Not reported
Built Floor Area Ratio-Far: 0000.99
Maximum Allowable Far: 05.00
Borough Code: 4
Borough Tax Block And Lot: 4003730006
Condominium Number: 00000
Census Tract 2: 0051
X Coordinate: 1003244
Y Coordinate: 0214020
Zoning Map: 09B
Sanborn Map: 401 082
Tax Map: 40302
E Designation No: Not reported
Date of RPAD Data: 11/2005
Date of DCAS Data: 01/2006
Date of Zoning Data: 11/2005
Date of Major Property Data: 11/2005
Date of Landmark Data: 12/2005
Date of Base Map Data: 01/2006
Date of Mass Appraisal Data: 11/2005
Date of Political and Adm Data: 08/2005
Pluto-Base Map Indicator: 1

A26
ESE
< 1/8
0.011 mi.
59 ft.
Site 26 of 33 in cluster A

EDR US Hist Auto Stat
1015455261
N/A

Relative:
Lower
Actual:
39 ft.
EDR Historical Auto Stations:
Name: NETWORK COLLISION
Year: 2001
Address: 3727 31ST ST
Name: NETWORK COLLISION
Year: 2002
Address: 3727 31ST ST
Name: NETWORK COLLISION
Year: 2003
Address: 3727 31ST ST
Name: NETWORK COLLISION
Year: 2004

TC3894263.2s Page 85

Map ID	Direction	Distance	Elevation	Site	Database(s)	EDR ID Number	EPA ID Number
--------	-----------	----------	-----------	------	-------------	---------------	---------------

(Continued)

1015455261

Address: 3727 31ST ST
Name: NETWORK COLLISION
Year: 2005
Address: 3727 31ST ST
Name: NETWORK COLLISION
Year: 2006
Address: 3727 31ST ST
Name: NETWORK COLLISION
Year: 2007
Address: 3727 31ST ST
Name: NETWORK COLLISION
Year: 2008
Address: 3727 31ST ST
Name: NETWORK COLLISION
Year: 2009
Address: 3727 31ST ST
Name: NETWORK COLLISION
Year: 2010
Address: 3727 31ST ST
Name: NETWORK COLLISION
Year: 2011
Address: 3727 31ST ST
Name: NETWORK COLLISION
Year: 2012
Address: 3727 31ST ST

A27
ENE
< 1/8
0.018 mi.
95 ft.
Site 27 of 33 in cluster A

EDR US Hist Cleaners
1015039768
N/A

Relative:
Higher
Actual:
40 ft.
EDR Historical Cleaners:
Name: 37TH LAUNDROMAT INC
Year: 2006
Address: 3093 37TH AVE
Name: 37TH LAUNDROMAT INC
Year: 2007
Address: 3093 37TH AVE
Name: 37TH LAUNDROMAT INC
Year: 2008
Address: 3093 37TH AVE
Name: 37TH LAUNDROMAT INC
Year: 2009
Address: 3093 37TH AVE

TC3894263.2s Page 86

Map ID	Direction	Distance	Elevation	Site	Database(s)	EDR ID Number	EPA ID Number
--------	-----------	----------	-----------	------	-------------	---------------	---------------

A28
East
< 1/8
0.020 mi.
104 ft.
Site 28 of 33 in cluster A

NY AST
NY HIST AST
U003390010
N/A

Relative:
Higher
Actual:
40 ft.
AST:
Region: STATE
DEC Region: 2
Site Status: Unregulated
Facility Id: 2-259594
Program Type: PBS
UTM X: 590225.05223000003
UTM Y: 4512084.10714
Expiration Date: N/A
Site Type: Apartment Building/Office Building
Affiliation Records:
Site Id: 10799
Affiliation Type: Mail Contact
Company Name: ALMA REALTY CORP
Contact Type: Not reported
Contact Name: ANGELO ZOUMAS
Address1: 31-10 37TH AVE
Address2: Not reported
City: LIC
State: NY
Zip Code: 11101
Country Code: 001
Phone: (718) 267-0300
Email: AZOUMAS@ALMAREALTY.COM
Fax Number: Not reported
Modified By: MSBAPTIS
Date Last Modified: 11/4/2013
Site Id: 10799
Affiliation Type: On-Site Operator
Company Name: DEBRO MFG CORP
Contact Type: Not reported
Contact Name: N/A
Address1: Not reported
Address2: Not reported
City: Not reported
State: NN
Zip Code: Not reported
Country Code: 001
Phone: (718) 267-0300
Email: Not reported
Fax Number: Not reported
Modified By: MSBAPTIS
Date Last Modified: 7/26/2011
Site Id: 10799
Affiliation Type: Emergency Contact
Company Name: TRUMBULL EQUITIES LLC
Contact Type: Not reported
Contact Name: N/A
Address1: Not reported
Address2: Not reported
City: Not reported

TC3894263.2s Page 87

Map ID	Direction	Distance	Elevation	Site	Database(s)	EDR ID Number	EPA ID Number
--------	-----------	----------	-----------	------	-------------	---------------	---------------

DEBRO MFG CORP (Continued)

U003390010

State: NN
Zip Code: Not reported
Country Code: 999
Phone: (718) 267-0300
Email: Not reported
Fax Number: Not reported
Modified By: MSBAPTIS
Date Last Modified: 7/26/2011
Site Id: 10799
Affiliation Type: Facility Owner
Company Name: TRUMBULL EQUITIES LLC
Contact Type: MEMBER
Contact Name: E. VALIOTIS
Address1: 31-10 37TH AVE
Address2: Not reported
City: LIC
State: NY
Zip Code: 11101
Country Code: 001
Phone: (718) 267-0300
Email: Not reported
Fax Number: Not reported
Modified By: MSBAPTIS
Date Last Modified: 7/26/2011

Tank Info:

Tank Number: 001
Tank Id: 18132
Material Code: 0001
Common Name of Substance: #2 Fuel Oil (On-Site Consumption)

Equipment Records:

B00 - Tank External Protection - None
C00 - Pipe Location - No Piping
F00 - Pipe External Protection - None
I04 - Overfill - Product Level Gauge (A/G)
A00 - Tank Internal Protection - None
D01 - Pipe Type - Steel/Carbon Steel/Iron
J02 - Dispenser - Suction Dispenser
L09 - Piping Leak Detection - Exempt Suction Piping
H00 - Tank Leak Detection - None
G03 - Tank Secondary Containment - Vault (w/o access)
1
Steel/Carbon Steel/Iron
Closed - Removed
Pipe Model: Not reported
Install Date: Not reported
Capacity Gallons: 7500
Tightness Test Method: NN
Date Test: Not reported
Next Test Date: Not reported
Date Tank Closed: 10/05/2005
Register: True
Modified By: MSBAPTIS

TC3894263.2s Page 88

DEBRO MFG CORP (Continued)

U003390010

Last Modified: 07/25/2011
Material Name: #2 Fuel Oil (On-Site Consumption)

HIST AST:

PBS Number: 2-259594
SWIS Code: 6301
Operator: FIESTA REALTY
Facility Phone: (718) 729-9300
Facility Address2: 37010 31ST ST
Facility Type: Not reported
Emergency: M RUSSO
Emergency Tel: (718) 479-7882
Old PBSNO: Not reported
Date Inspected: Not reported
Inspector: Not reported
Result of Inspection: Not reported
Owner Name: FIESTA REALTY
Owner Address: 37-10 31ST ST
Owner City,St,Zip: LIC, NY 11101
Federal ID: Not reported
Owner Tel: (718) 729-9300
Owner Type: Corporate/Commercial
Owner Subtype: Not reported
Mailing Contact: FIESTA REALTY
Mailing Name: FIESTA REALTY
Mailing Address: 37-10 31ST ST
Mailing Address 2: Not reported
Mailing City,St,Zip: LIC, NY 11101
Mailing Telephone: (718) 729-9300
Owner Mark: First Owner
Facility Status: 1 - Active PBS facility, i.e. total capacity of the PBS tanks is greater than 1,100 gallons, regardless if Subpart 360-14 tanks exist or not at the facility.

Certification Flag: False
Certification Date: 08/06/1997
Expiration: 08/17/2002
Renew Flag: False
Renew Date: Not reported
Total Capacity: 7500
FAMT: True
Facility Screen: Minor Data Missing
Owner Screen: No Missing Data
Tank Screen: Minor Data Missing
Dead Letter: False
CBS Number: Not reported
Town or City: NEW YORK CITY
County Code: 63
Town or City Code: 01
Region: 2

Tank ID: 001
Tank Location: ABOVEGROUND
Tank Status: In Service
Install Date: Not reported
Capacity (Gal): 7500
Product Stored: NOS 1, 2, OR 4 FUEL OIL
Tank Type: Steel/carbon steel

TC3894263.2s Page 89

DEBRO MFG CORP (Continued)

U003390010

Tank Internal: Not reported
Tank External: Not reported
Pipe Location: Not reported
Pipe Type: STEEL/IRON
Pipe Internal: Not reported
Pipe External: Not reported
Tank Containment: Diking
Leak Detection: 0
Overflow Protection: 4
Dispenser Method: Suction
Date Tested: Not reported
Next Test Date: Not reported
Missing Data for Tank: Minor Data Missing
Date Closed: Not reported
Test Method: Not reported
Deleted: False
Updated: False
SPODES Number: Not reported
Lat/Long: Not reported

A29
ENE
< 1/8
0.023 mi.
124 ft.

MANHOLE 6122
37TH AV/31ST ST
QUEENS, NYNY Spills \$106868395
N/A

Site 29 of 33 in cluster A

Relative: SPILLS:
Higher: Facility ID: 0500969
Facility Type: ER
Actual: DER Facility ID: 290706
40 ft. Site ID: 344087
DEC Region: 2
Spill Date: 4/22/2005
Spill Number/Closed Date: 0500969 / 7/12/2005
Spill Cause: Equipment Failure
Spill Class: Known release with minimal potential for fire or hazard. DEC Response. Willing Responsible Party. Corrective action taken.

SWIS: 4101
Investigator: JHOCONNE
Referred To: Not reported
Reported to Dept: 4/23/2005
CID: 77
Water Affected: Not reported
Spill Source: Commercial/Industrial
Spill Notifier: Responsible Party
Cleanup Ceased: Not reported
Cleanup Meets Std: False
Last Inspection: Not reported
Recommended Penalty: False
UST Trust: False
Remediation Phase: 0
Date Entered in Computer: 4/23/2005
Spill Record Last Update: 7/12/2005
Spiller Name: ERT DESK
Spiller Company: CON EDISON
Spiller Address: Not reported
Spiller City,St,Zip: ZZ
Spiller Company: 001

TC3894263.2s Page 90

MANHOLE 6122 (Continued)

S106868395

Contact Name: ERT DESK
Contact Phone: (212) 580-8383
DEC Memo: e2mis no. 158228:4/22/05 - 0755 A. WALKER - 33596 - FOD REPORTS FINDING APPROX 2 QTS OF DIELECTRIC FLUID THAT LEAKED FROM A BLOWN JT ONTO APPROX 20 GALS OF WATER IN PBOX6122. SPILL IS CONTAINED. NO SEWERS OR WATERWAYS AFFECTED. TAG # 30260 PLACED IN STRUCTURE. PCB SAMPLE TAKEN. CLEANUP PENDING LAB RESULT. 4/22/05 1612HRS LAB RESULT RETURNED <1.PPM LSN-03732UPDATE 22-APR-2005 18:56 HRS. ENVIR. OPER. MEOCH-A.A.STUBBS EMP#9 90268 REPORTS: NO SUMP IN STRUCTURE. DBL WASHED STRUCTURE WITH BIO-GEN 760. ENVIR. TAG WILL REMAIN IN PLACE PENDING BLOWN JOINT REMOVAL. PRELIMINARY CLEANUP IS COMPLETE.UPDATE 23-APR-2005 00:47 HRS.AS PER F.C.R. ELAPP-DUE TO THE UNAVAILABILITY OF AN UNDERGROUND CREW TO REMOVE BLOWN JOINT, INCIDENT# 158228 WILL NOT BE MEETING THE 24HR CLOCK AND WILL BE RECLASSIFIED AS SPILL. DIELECTRIC FLUID UPDATE: 4/23/05 - 1010K. LEWIS - U.S. REPORTS BLOWN JT REMOVED. CABLE ENDS CAPPED & SEALED. NO EVIDENCE OF OIL IN THE STRUCTURE. TAG # 30260 REMOVED.

Remarks: 2 QTS OD DIELECTRIC FLUID ON 20 GALS OF WATER IN MANHOLE. BLOWN FEEDER JOINT, CAUSING SPILL. COMING OFF 24 HR CLOCK. NO CREW AVAILABLE AT THIS TIME TO PREFORM REPAIR AND CLEAN-UP. CON ED REF 158228

Material:
Site ID: 344087
Operable Unit ID: 1102737
Operable Unit: 01
Material ID: 582959
Material Code: 0541A
Material Name: DIELECTRIC FLUID
Case No.: Not reported
Material FA: Petroleum
Quantity: Not reported
Units: Gallons
Recovered: Not reported
Resource Affected: Not reported
Oxygenate: False

Tank Test:

A30
ENE
< 1/8
0.023 mi.
124 ft.

MANHOLE # 16001
37TH AVE & 31 ST STREET
QUEENS, NYNY Spills \$107788350
N/A

Site 30 of 33 in cluster A

Relative: SPILLS:
Higher: Facility ID: 0601917
Facility Type: ER
Actual: DER Facility ID: 314498
40 ft. Site ID: 364274
DEC Region: 2
Spill Date: 5/22/2006
Spill Number/Closed Date: 0601917 / 10/5/2006
Spill Cause: Equipment Failure
Spill Class: Known release with minimal potential for fire or hazard. DEC Response. Willing Responsible Party. Corrective action taken.
SWIS: 4101
Investigator: JHOCONNE

TC3894263.2s Page 91

MANHOLE # 16001 (Continued)

S107788350

Referred To: Not reported
Reported to Dept: 5/22/2006
CID: 444
Water Affected: Not reported
Spill Source: Commercial/Industrial
Spill Notifier: Responsible Party
Cleanup Ceased: Not reported
Cleanup Meets Std: False
Last Inspection: Not reported
Recommended Penalty: False
UST Trust: False
Remediation Phase: 0
Date Entered in Computer: 5/22/2006
Spill Record Last Update: 10/5/2006
Spiller Name: ERT DESK
Spiller Company: CON EDISON MH #16001
Spiller Address: 37TH AVE & 31 ST STREET
Spiller City,St,Zip: QUEENS, NY
Spiller Company: 999
Contact Name: ERT DESK
Contact Phone: (212) 580-8383
DEC Memo: 10/05/06 - See e-docs for Con Ed report detailing cleanup and closure.See e-docs for spill info. (JHO)

Remarks: LEAK IN PROCESS OF CLEANING UP. NO TO 5 QUESTIOPNS: CONED 200141

Material:
Site ID: 364274
Operable Unit ID: 1122306
Operable Unit: 01
Material ID: 2111781
Material Code: 0066A
Material Name: UNKNOWN PETROLEUM
Case No.: Not reported
Material FA: Petroleum
Quantity: 4
Units: Gallons
Recovered: No
Resource Affected: Not reported
Oxygenate: False

Tank Test:

B31
NNW
< 1/8
0.026 mi.
136 ft.

LOT 23,TAXBLOCK 371
29-16 37 AVENUE
QUEENS, NY 11101NY E DESIGNATION \$109318400
N/A

Site 1 of 12 in cluster B

Relative: E DESIGNATION:
Higher: Tax Lot(s): 23
E-No: E-218
Actual: Effective Date: 10/7/2008
41 ft. Satisfaction Date: Not reported
Ceqr Number: 08DCP021Q
Ulup Number: 0804292MCQ
Zoning Map No: 9b
Description: Hazardous Materials* Phase I and Phase II Testing Protocol

TC3894263.2s Page 92

Map ID	MAP FINDINGS		EDR ID Number
Direction			EPA ID Number
Distance	Site	Database(s)	
Elevation			

LOT 23,TAXBLOCK 371 (Continued)

S109318400

Borough Code: QN
Community District: 401
Census Tract: 51
Census Block: 2002
School District: 30
City Council District: 26
Fire Company: E260
Health Area: 41
Police Precinct: 114
Zone District 1: M1-3D
Zone District 2: Not reported
Commercial Overlay1: Not reported
Commercial Overlay2: Not reported
Special Purpose District1: Not reported
Special Purpose District2: Not reported
All Components1: M1-3D
All Components2: Not reported
Split Boundary Indicator: N
Building Class: F4
Land Use Category: 06
Number of Easements: 0
Owner, Type of Code: P
Owner Name: AL 7 REALTY CORP
Lot Area: 000006210
Total Building Floor Area: 0000008130
Commercial Floor Area: 0000008130
Office Floor Area: 0000001920
Retail Floor Area: 0000000000
Garage Floor Area: 0000000000
Storage Floor Area: 0000000000
Factory Floor Area: 0000006210
Other Floor Area: 0000000000
Floor Area,Total Bld Source Code7
Number of Buildings: 00001
Number of Floors: 001.00
Residential Units: 00000
Non and Residential Units: 00002
Lot Frontage: 0058.08
Lot Depth: 0093.00
Building Frontage: 0058.00
Building Depth: 0093.00
Proximity Code: 0
Irregular Lot Code: Y
Lot Type: 3
Basement Type Grade: 5
Land Assessed Value: 00000071550
Total Assessed Value: 00000193050
Land Exempt Value: 00000000000
Total Exempt Value: 00000000000
Year Built: 1965
Year Built Code: Not reported
Year Altered1: 0000
Year Altered2: 0000
Historic District Name: Not reported
Landmark Name: Not reported
Built Floor Area Ratio-Far: 0001.31
Maximum Allowable Far: 05.00

Map ID	MAP FINDINGS		EDR ID Number
Direction			EPA ID Number
Distance	Site	Database(s)	
Elevation			

LOT 23,TAXBLOCK 371 (Continued)

S109318400

Borough Code: 4
Borough Tax Block And Lot: 4003710023
Condominium Number: 00000
Census Tract 2: 00051
X Coordinate: 1003039
Y Coordinate: 0214458
Zoning Map: 09B
Sanborn Map: 401 082
Tax Map: 40302
E Designation No: Not reported
Date of RPAD Data: 11/2005
Date of DCAS Data: 01/2006
Date of Zoning Data: 11/2005
Date of Major Property Data: 11/2005
Date of Landmark Data: 12/2005
Date of Base Map Data: 01/2006
Date of Mass Appraisal Data: 11/2005
Date of Political and Adm Data: 08/2005
Pluto-Base Map Indicator: 1

A32 LOT 7,TAXBLOCK 600
ENE 31-01 37 AVENUE
< 1/8 QUEENS, NY 11101
0.026 mi.
139 ft.

NY E DESIGNATION S109318606
N/A

Site 31 of 33 in cluster A
Relative: E DESIGNATION:
Higher: Tax Lot(s): 7
E-No: E-218
Actual: Effective Date: 10/7/2008
41 ft. Satisfaction Date: Not reported
Ceqr Number: 08DCP021Q
Ulurp Number: 080429ZMQ
Zoning Map No: 9b
Description: Hazardous Materials* Phase I and Phase II Testing Protocol
Borough Code: QN
Community District: 401
Census Tract: 51
Census Block: 1000
School District: 30
City Council District: 26
Fire Company: L116
Health Area: 41
Police Precinct: 114
Zone District 1: M1-1
Zone District 2: Not reported
Commercial Overlay1: Not reported
Commercial Overlay2: Not reported
Special Purpose District1: Not reported
Special Purpose District2: Not reported
All Components1: M1-1
All Components2: Not reported
Split Boundary Indicator: N
Building Class: C0
Land Use Category: 02
Number of Easements: 0
Owner, Type of Code: Not reported
Owner Name: VENTURA LAND ACQUISIT

Map ID	MAP FINDINGS		EDR ID Number
Direction			EPA ID Number
Distance	Site	Database(s)	
Elevation			

LOT 7,TAXBLOCK 600 (Continued)

S109318606

Lot Area: 000002929
Total Building Floor Area: 00000002589
Commercial Floor Area: 00000000000
Office Floor Area: 00000000000
Retail Floor Area: 00000000000
Garage Floor Area: 00000000000
Storage Floor Area: 00000000000
Factory Floor Area: 00000000000
Other Floor Area: 00000000000
Floor Area,Total Bld Source Code7
Number of Buildings: 00001
Number of Floors: 002.50
Residential Units: 00003
Non and Residential Units: 00003
Lot Frontage: 0026.00
Lot Depth: 0101.00
Building Frontage: 0021.00
Building Depth: 0042.00
Proximity Code: 2
Irregular Lot Code: Y
Lot Type: 3
Basement Type Grade: 2
Land Assessed Value: 00000005235
Total Assessed Value: 00000023150
Land Exempt Value: 00000000000
Total Exempt Value: 00000000000
Year Built: 1910
Year Built Code: E
Year Altered1: 0000
Year Altered2: 0000
Historic District Name: Not reported
Landmark Name: Not reported
Built Floor Area Ratio-Far: 0000.88
Maximum Allowable Far: 01.00
Borough Code: 4
Borough Tax Block And Lot: 4006000007
Condominium Number: 00000
Census Tract 2: 00051
X Coordinate: 1003446
Y Coordinate: 0214382
Zoning Map: 09B
Sanborn Map: 401 082
Tax Map: 40403
E Designation No: Not reported
Date of RPAD Data: 11/2005
Date of DCAS Data: 01/2006
Date of Zoning Data: 11/2005
Date of Major Property Data: 11/2005
Date of Landmark Data: 12/2005
Date of Base Map Data: 01/2006
Date of Mass Appraisal Data: 11/2005
Date of Political and Adm Data: 08/2005
Pluto-Base Map Indicator: 1
Tax Lot(s): 7
E-No: E-218
Effective Date: 10/7/2008

Map ID	MAP FINDINGS		EDR ID Number
Direction			EPA ID Number
Distance	Site	Database(s)	
Elevation			

LOT 7,TAXBLOCK 600 (Continued)

S109318606

Satisfaction Date: Not reported
Ceqr Number: 08DCP021Q
Ulurp Number: 080429ZMQ
Zoning Map No: 9b
Description: Window Wall Attenuation & Alternate Ventilation
Borough Code: QN
Community District: 401
Census Tract: 51
Census Block: 1000
School District: 30
City Council District: 26
Fire Company: L116
Health Area: 41
Police Precinct: 114
Zone District 1: M1-1
Zone District 2: Not reported
Commercial Overlay1: Not reported
Commercial Overlay2: Not reported
Special Purpose District1: Not reported
Special Purpose District2: Not reported
All Components1: M1-1
All Components2: Not reported
Split Boundary Indicator: N
Building Class: C0
Land Use Category: 02
Number of Easements: 0
Owner, Type of Code: Not reported
Owner Name: VENTURA LAND ACQUISIT
Lot Area: 000002929
Total Building Floor Area: 00000002589
Commercial Floor Area: 00000000000
Office Floor Area: 00000000000
Retail Floor Area: 00000000000
Garage Floor Area: 00000000000
Storage Floor Area: 00000000000
Factory Floor Area: 00000000000
Other Floor Area: 00000000000
Floor Area,Total Bld Source Code7
Number of Buildings: 00001
Number of Floors: 002.50
Residential Units: 00003
Non and Residential Units: 00003
Lot Frontage: 0026.00
Lot Depth: 0101.00
Building Frontage: 0021.00
Building Depth: 0042.00
Proximity Code: 2
Irregular Lot Code: Y
Lot Type: 3
Basement Type Grade: 2
Land Assessed Value: 00000005235
Total Assessed Value: 00000023150
Land Exempt Value: 00000000000
Total Exempt Value: 00000000000
Year Built: 1910
Year Built Code: E
Year Altered1: 0000

Map ID	Direction	Distance	Elevation	Site	Database(s)	EDR ID Number	EPA ID Number
--------	-----------	----------	-----------	------	-------------	---------------	---------------

LOT 7,TAXBLOCK 600 (Continued)

S109318606

Year Altered2: 0000
Historic District Name: Not reported
Landmark Name: Not reported
Built Floor Area Ratio-Far: 0000.88
Maximum Allowable Far: 01.00
Borough Code: 4
Borough Tax Block And Lot: 4006000007
Condominium Number: 00000
Census Tract 2: 0051
X Coordinate: 1003446
Y Coordinate: 0214382
Zoning Map: 06B
Sanborn Map: 401 082
Tax Map: 40403
E Designation No: Not reported
Date of RPAD Data: 11/2005
Date of DCAS Data: 01/2006
Date of Zoning Data: 11/2005
Date of Major Property Data: 11/2005
Date of Landmark Data: 12/2005
Date of Base Map Data: 01/2006
Date of Mass Appraisal Data: 11/2005
Date of Political and Adm Data: 08/2005
Pluto-Base Map Indicator: 1

A33 TRUMBULL EQUITIES, LLC
East 31-10 37TH AVENUE
< 1/8 LONG ISLAND CITY, NY 11101
0.028 mi.
150 ft. Site 32 of 33 in cluster A

RCRA-LQG 1012186305
NYR000161661

Relative: RCRA-LQG:
Higher Date form received by agency: 03/23/2010
Facility name: TRUMBULL EQUITIES, LLC
Facility address: 31-10 37TH AVENUE
LONG ISLAND CITY, NY 11101
EPA ID: NYR000161661
Mailing address: 37TH AVENUE SUITE 500
LONG ISLAND CITY, NY 11101
Contact: PETER KOSTEAS
Contact address: Not reported
Contact country: Not reported
Contact telephone: (718) 267-0300
Telephone ext.: 377
Contact email: PKOSTEAS@ALMAREALTY.COM
EPA Region: 02
Classification: Large Quantity Generator
Description: Handler: generates 1,000 kg or more of hazardous waste during any calendar month; or generates more than 1 kg of acutely hazardous waste during any calendar month; or generates more than 100 kg of any residue or contaminated soil, waste or other debris resulting from the cleanup of a spill, into or on any land or water, of acutely hazardous waste during any calendar month; or generates 1 kg or less of acutely hazardous waste during any calendar month, and accumulates more than 1 kg of acutely hazardous waste at any time; or generates 100 kg or less of any residue or contaminated soil, waste or other debris resulting from the cleanup of a spill, into or on any land or water, of acutely

TC3894263.2s Page 97

Map ID	Direction	Distance	Elevation	Site	Database(s)	EDR ID Number	EPA ID Number
--------	-----------	----------	-----------	------	-------------	---------------	---------------

TRUMBULL EQUITIES, LLC (Continued)

1012186305

hazardous waste during any calendar month, and accumulates more than 100 kg of that material at any time

Owner/Operator Summary:
Owner/operator name: TRUMBULL EQUITIES LLC
Owner/operator address: Not reported
Owner/operator country: Not reported
Owner/operator telephone: Not reported
Legal status: Private
Owner/Operator Type: Owner
Owner/Op start date: 08/01/2005
Owner/Op end date: Not reported
Owner/operator name: TRUMBULL EQUITIES LLC
Owner/operator address: 37TH AVE
LONG ISLAND CITY, NY 11101
Owner/operator country: US
Owner/operator telephone: Not reported
Legal status: Private
Owner/Operator Type: Owner
Owner/Op start date: 06/12/2006
Owner/Op end date: Not reported
Owner/operator name: TRUMBULL EQUITIES, LLC
Owner/operator address: 37TH AVE
LONG ISLAND CITY, NY 11101
Owner/operator country: US
Owner/operator telephone: Not reported
Legal status: Private
Owner/Operator Type: Operator
Owner/Op start date: 06/12/2006
Owner/Op end date: Not reported
Owner/operator name: TRUMBULL EQUITIES LLC
Owner/operator address: Not reported
Owner/operator country: Not reported
Owner/operator telephone: Not reported
Legal status: Private
Owner/Operator Type: Operator
Owner/Op start date: 08/01/2005
Owner/Op end date: Not reported

Handler Activities Summary:
U.S. importer of hazardous waste: No
Mixed waste (haz. and radioactive): No
Recycler of hazardous waste: No
Transporter of hazardous waste: No
Treater, storer or disposer of HW: No
Underground injection activity: No
On-site burner exemption: No
Furnace exemption: No
Used oil fuel burner: No
Used oil processor: No
Used oil refiner: No

TC3894263.2s Page 98

Map ID	Direction	Distance	Elevation	Site	Database(s)	EDR ID Number	EPA ID Number
--------	-----------	----------	-----------	------	-------------	---------------	---------------

TRUMBULL EQUITIES, LLC (Continued)

1012186305

Used oil fuel marketer to burner: No
Used oil Specification marketer: No
Used oil transfer facility: No
Used oil transporter: No
Historical Generators:
Date form received by agency: 12/30/2008
Facility name: TRUMBULL EQUITIES, LLC
Site name: TRUMBULL EQUITIES LLC
Classification: Conditionally Exempt Small Quantity Generator
Hazardous Waste Summary:
Waste code: D001
Waste name: IGNITABLE HAZARDOUS WASTES ARE THOSE WASTES WHICH HAVE A FLASHPOINT OF LESS THAN 140 DEGREES FAHRENHEIT AS DETERMINED BY A PENSKY-MARTENS CLOSED CUP FLASH POINT TESTER. ANOTHER METHOD OF DETERMINING THE FLASH POINT OF A WASTE IS TO REVIEW THE MATERIAL SAFETY DATA SHEET, WHICH CAN BE OBTAINED FROM THE MANUFACTURER OR DISTRIBUTOR OF THE MATERIAL. LACQUER THINNER IS AN EXAMPLE OF A COMMONLY USED SOLVENT WHICH WOULD BE CONSIDERED AS IGNITABLE HAZARDOUS WASTE.
Waste code: D035
Waste name: METHYL ETHYL KETONE
Waste code: F003
Waste name: THE FOLLOWING SPENT NON-HALOGENATED SOLVENTS: XYLENE, ACETONE, ETHYL ACETATE, ETHYL BENZENE, ETHYL ETHER, METHYL ISOBUTYL KETONE, N-BUTYL ALCOHOL, CYCLOHEXANONE, AND METHANOL; ALL SPENT SOLVENT MIXTURES/BLENDS CONTAINING, BEFORE USE, ONLY THE ABOVE SPENT NON-HALOGENATED SOLVENTS; AND, ALL SPENT SOLVENT MIXTURES/BLENDS CONTAINING, BEFORE USE, ONE OR MORE OF THE ABOVE NON-HALOGENATED SOLVENTS, AND, A TOTAL OF TEN PERCENT OR MORE (BY VOLUME) OF ONE OR MORE OF THOSE SOLVENTS LISTED IN F001, F002, F004, AND F005, AND STILL BOTTOMS FROM THE RECOVERY OF THESE SPENT SOLVENTS AND SPENT SOLVENT MIXTURES.
Waste code: F005
Waste name: THE FOLLOWING SPENT NON-HALOGENATED SOLVENTS: TOLUENE, METHYL ETHYL KETONE, CARBON DISULFIDE, ISOBUTANOL, PYRIDINE, BENZENE, 2-ETHOXYETHANOL, AND 2-NITROPROPANE; ALL SPENT SOLVENT MIXTURES/BLENDS CONTAINING, BEFORE USE, A TOTAL OF TEN PERCENT OR MORE (BY VOLUME) OF ONE OR MORE OF THE ABOVE NON-HALOGENATED SOLVENTS OR THOSE SOLVENTS LISTED IN F001, F002, OR F004; AND STILL BOTTOMS FROM THE RECOVERY OF THESE SPENT SOLVENTS AND SPENT SOLVENT MIXTURES.
Waste code: D001
Waste name: IGNITABLE HAZARDOUS WASTES ARE THOSE WASTES WHICH HAVE A FLASHPOINT OF LESS THAN 140 DEGREES FAHRENHEIT AS DETERMINED BY A PENSKY-MARTENS CLOSED CUP FLASH POINT TESTER. ANOTHER METHOD OF DETERMINING THE FLASH POINT OF A WASTE IS TO REVIEW THE MATERIAL SAFETY DATA SHEET, WHICH CAN BE OBTAINED FROM THE MANUFACTURER OR DISTRIBUTOR OF THE MATERIAL. LACQUER THINNER IS AN EXAMPLE OF A COMMONLY USED SOLVENT WHICH WOULD BE CONSIDERED AS IGNITABLE HAZARDOUS WASTE.
Violation Status: No violations found

TC3894263.2s Page 99

Map ID	Direction	Distance	Elevation	Site	Database(s)	EDR ID Number	EPA ID Number
--------	-----------	----------	-----------	------	-------------	---------------	---------------

A34 TRUMBULL EQUITIES LLC
East 31-10 37TH AVENUE
< 1/8 LONG ISLAND CITY, NY 11101
0.028 mi.
150 ft. Site 33 of 33 in cluster A

NY MANIFEST S109584917
N/A

Relative: NY MANIFEST:
Higher EPA ID: NYR000161661
Country: USA
Actual: Mailing Name: TRUMBULL EQUITIES LLC
41 ft. Mailing Contact: CARLE GIANNATTOSIO
Mailing Address: 31-10 37TH AVE SUITE 500
Mailing Address 2: Not reported
Mailing City: LONG ISLAND CITY
Mailing State: NY
Mailing Zip: 11101
Mailing Zip4: Not reported
Mailing Country: USA
Mailing Phone: 631-289-5500
Document ID: Not reported
Manifest Status: Not reported
Trans1 State ID: NJD054126164
Trans2 State ID: Not reported
Generator Ship Date: 2009-01-20
Trans1 Recv Date: 2009-01-20
Trans2 Recv Date: Not reported
TSD Site Recv Date: 2009-01-27
Part A Recv Date: Not reported
Part B Recv Date: Not reported
Generator EPA ID: NYR000161661
Trans1 EPA ID: Not reported
Trans2 EPA ID: Not reported
TSD ID: OHD060606069
Waste Code: Not reported
Quantity: 110.0
Units: G - Gallons (liquids only)* (8.3 pounds)
Number of Containers: 2.0
Container Type: DM - Metal drums, barrels
Handling Method: L Landfill.
Specific Gravity: 1.0
Year: 2009
Manifest Tracking Num: 005194105JJK
Import Ind: N
Export Ind: N
Discr Quantity Ind: N
Discr Type Ind: N
Discr Residue Ind: N
Discr Partial Reject Ind: N
Discr Full Reject Ind: N
Manifest Ref Num: Not reported
Alt Fac RCRA Id: Not reported
Alt Fac Sign Date: Not reported
Mgmt Method Type Code: H141
Document ID: Not reported
Manifest Status: Not reported

TC3894263.2s Page 100

TRUMBULL EQUITIES LLC (Continued)

S109584917

Trans1 State ID: NJD054128164
Trans2 State ID: Not reported
Generator Ship Date: 2009-01-20
Trans1 Recv Date: 2009-01-20
Trans2 Recv Date: Not reported
TSD Site Recv Date: 2009-01-27
Part A Recv Date: Not reported
Part B Recv Date: Not reported
Generator EPA ID: NYR000161661
Trans1 EPA ID: Not reported
Trans2 EPA ID: Not reported
TSDF ID: OHD06060609
Waste Code: Not reported
Quantity: 495.0
Units: G - Gallons (liquids only)* (8.3 pounds)
Number of Containers: 9.0
Container Type: DM - Metal drums, barrels
Handling Method: B Incineration, heat recovery, burning.
Specific Gravity: 1.0
Year: 2009
Manifest Tracking Num: 005194105JJK
Import Ind: N
Export Ind: N
Discr Quantity Ind: N
Discr Type Ind: N
Discr Residue Ind: N
Discr Partial Reject Ind: N
Discr Full Reject Ind: N
Manifest Ref Num: Not reported
Alt Fac RCRA Id: Not reported
Alt Fac Sign Date: Not reported
Mgmt Method Type Code: H061

Document ID: Not reported
Manifest Status: Not reported
Trans1 State ID: NJD054128164
Trans2 State ID: Not reported
Generator Ship Date: 2009-01-20
Trans1 Recv Date: 2009-01-20
Trans2 Recv Date: Not reported
TSD Site Recv Date: 2009-01-27
Part A Recv Date: Not reported
Part B Recv Date: Not reported
Generator EPA ID: NYR000161661
Trans1 EPA ID: Not reported
Trans2 EPA ID: Not reported
TSDF ID: OHD06060609
Waste Code: Not reported
Quantity: 495.0
Units: G - Gallons (liquids only)* (8.3 pounds)
Number of Containers: 9.0
Container Type: DM - Metal drums, barrels
Handling Method: B Incineration, heat recovery, burning.
Specific Gravity: 1.0
Year: 2009
Manifest Tracking Num: 005194105JJK

TC3894263.2s Page 101

TRUMBULL EQUITIES LLC (Continued)

S109584917

Import Ind: N
Export Ind: N
Discr Quantity Ind: N
Discr Type Ind: N
Discr Residue Ind: N
Discr Partial Reject Ind: N
Discr Full Reject Ind: N
Manifest Ref Num: Not reported
Alt Fac RCRA Id: Not reported
Alt Fac Sign Date: Not reported
Mgmt Method Type Code: H061

Document ID: Not reported
Manifest Status: Not reported
Trans1 State ID: NJD054128164
Trans2 State ID: Not reported
Generator Ship Date: 2009-01-20
Trans1 Recv Date: 2009-01-20
Trans2 Recv Date: Not reported
TSD Site Recv Date: 2009-01-27
Part A Recv Date: Not reported
Part B Recv Date: Not reported
Generator EPA ID: NYR000161661
Trans1 EPA ID: Not reported
Trans2 EPA ID: Not reported
TSDF ID: OHD06060609
Waste Code: Not reported
Quantity: 55.0
Units: G - Gallons (liquids only)* (8.3 pounds)
Number of Containers: 1.0
Container Type: DM - Metal drums, barrels
Handling Method: B Incineration, heat recovery, burning.
Specific Gravity: 1.0
Year: 2009
Manifest Tracking Num: 005194105JJK
Import Ind: N
Export Ind: N
Discr Quantity Ind: N
Discr Type Ind: N
Discr Residue Ind: N
Discr Partial Reject Ind: N
Discr Full Reject Ind: N
Manifest Ref Num: Not reported
Alt Fac RCRA Id: Not reported
Alt Fac Sign Date: Not reported
Mgmt Method Type Code: H061

Document ID: Not reported
Manifest Status: Not reported
Trans1 State ID: NJD064128164
Trans2 State ID: Not reported
Generator Ship Date: 2009-01-20
Trans1 Recv Date: 2009-01-20
Trans2 Recv Date: Not reported
TSD Site Recv Date: 2009-01-27

TC3894263.2s Page 102

TRUMBULL EQUITIES LLC (Continued)

S109584917

Part A Recv Date: Not reported
Part B Recv Date: Not reported
Generator EPA ID: NYR000161661
Trans1 EPA ID: Not reported
Trans2 EPA ID: Not reported
TSDF ID: OHD06060609
Waste Code: Not reported
Quantity: 220.0
Units: G - Gallons (liquids only)* (8.3 pounds)
Number of Containers: 4.0
Container Type: DM - Metal drums, barrels
Handling Method: B Incineration, heat recovery, burning.
Specific Gravity: 1.0
Year: 2009
Manifest Tracking Num: 005194106JJK
Import Ind: N
Export Ind: N
Discr Quantity Ind: N
Discr Type Ind: N
Discr Residue Ind: N
Discr Partial Reject Ind: N
Discr Full Reject Ind: N
Manifest Ref Num: Not reported
Alt Fac RCRA Id: Not reported
Alt Fac Sign Date: Not reported
Mgmt Method Type Code: H061

Document ID: Not reported
Manifest Status: Not reported
Trans1 State ID: NJD054128164
Trans2 State ID: Not reported
Generator Ship Date: 2009-01-20
Trans1 Recv Date: 2009-01-20
Trans2 Recv Date: Not reported
TSD Site Recv Date: 2009-01-27
Part A Recv Date: Not reported
Part B Recv Date: Not reported
Generator EPA ID: NYR000161661
Trans1 EPA ID: Not reported
Trans2 EPA ID: Not reported
TSDF ID: OHD06060609
Waste Code: Not reported
Quantity: 55.0
Units: G - Gallons (liquids only)* (8.3 pounds)
Number of Containers: 1.0
Container Type: DM - Metal drums, barrels
Handling Method: B Incineration, heat recovery, burning.
Specific Gravity: 1.0
Year: 2009
Manifest Tracking Num: 005194105JJK
Import Ind: N
Export Ind: N
Discr Quantity Ind: N
Discr Type Ind: N
Discr Residue Ind: N
Discr Partial Reject Ind: N

TC3894263.2s Page 103

TRUMBULL EQUITIES LLC (Continued)

S109584917

Discr Full Reject Ind: N
Manifest Ref Num: Not reported
Alt Fac RCRA Id: Not reported
Alt Fac Sign Date: Not reported
Mgmt Method Type Code: H061

Document ID: Not reported
Manifest Status: Not reported
Trans1 State ID: NJD054128164
Trans2 State ID: Not reported
Generator Ship Date: 2009-01-20
Trans1 Recv Date: 2009-01-20
Trans2 Recv Date: Not reported
TSD Site Recv Date: 2009-01-27
Part A Recv Date: Not reported
Part B Recv Date: Not reported
Generator EPA ID: NYR000161661
Trans1 EPA ID: Not reported
Trans2 EPA ID: Not reported
TSDF ID: OHD06060609
Waste Code: Not reported
Quantity: 110.0
Units: G - Gallons (liquids only)* (8.3 pounds)
Number of Containers: 2.0
Container Type: DM - Metal drums, barrels
Handling Method: L Landfill.
Specific Gravity: 1.0
Year: 2009
Manifest Tracking Num: 005194105JJK
Import Ind: N
Export Ind: N
Discr Quantity Ind: N
Discr Type Ind: N
Discr Residue Ind: N
Discr Partial Reject Ind: N
Discr Full Reject Ind: N
Manifest Ref Num: Not reported
Alt Fac RCRA Id: Not reported
Alt Fac Sign Date: Not reported
Mgmt Method Type Code: H141

Document ID: Not reported
Manifest Status: Not reported
Trans1 State ID: NJD054128164
Trans2 State ID: Not reported
Generator Ship Date: 2009-01-20
Trans1 Recv Date: 2009-01-20
Trans2 Recv Date: Not reported
TSD Site Recv Date: 2009-01-27
Part A Recv Date: Not reported
Part B Recv Date: Not reported
Generator EPA ID: NYR000161661
Trans1 EPA ID: Not reported
Trans2 EPA ID: Not reported
TSDF ID: OHD06060609

TC3894263.2s Page 104

TRUMBULL EQUITIES LLC (Continued)

S109584917

Waste Code: Not reported
Quantity: 495.0
Units: G - Gallons (liquids only)* (8.3 pounds)
Number of Containers: 9.0
Container Type: DM - Metal drums, barrels
Handling Method: B Incineration, heat recovery, burning.
Specific Gravity: 1.0
Year: 2009
Manifest Tracking Num: 005194105JJK
Import Ind: N
Export Ind: N
Discr Quantity Ind: N
Discr Type Ind: N
Discr Residue Ind: N
Discr Partial Reject Ind: N
Discr Full Reject Ind: N
Manifest Ref Num: Not reported
Alt Fac RCRA Id: Not reported
Alt Fac Sign Date: Not reported
Mgmt Method Type Code: H061

Document ID: Not reported
Manifest Status: Not reported
Trans1 State ID: NJD064126164
Trans2 State ID: Not reported
Generator Ship Date: 2009-01-20
Trans1 Recv Date: 2009-01-20
Trans2 Recv Date: Not reported
TSD Site Recv Date: 2009-01-27
Part A Recv Date: Not reported
Part B Recv Date: Not reported
Generator EPA ID: NYR000161661
Trans1 EPA ID: Not reported
Trans2 EPA ID: Not reported
TSD ID: OHD06060609
Waste Code: Not reported
Quantity: 220.0
Units: G - Gallons (liquids only)* (8.3 pounds)
Number of Containers: 4.0
Container Type: DM - Metal drums, barrels
Handling Method: B Incineration, heat recovery, burning.
Specific Gravity: 1.0
Year: 2009
Manifest Tracking Num: 005194106JJK
Import Ind: N
Export Ind: N
Discr Quantity Ind: N
Discr Type Ind: N
Discr Residue Ind: N
Discr Partial Reject Ind: N
Discr Full Reject Ind: N
Manifest Ref Num: Not reported
Alt Fac RCRA Id: Not reported
Alt Fac Sign Date: Not reported
Mgmt Method Type Code: H061

TC3894263.2s Page 105

TRUMBULL EQUITIES LLC (Continued)

S109584917

Document ID: Not reported
Manifest Status: Not reported
Trans1 State ID: NJD054126164
Trans2 State ID: Not reported
Generator Ship Date: 2009-01-20
Trans1 Recv Date: 2009-01-20
Trans2 Recv Date: Not reported
TSD Site Recv Date: 2009-01-27
Part A Recv Date: Not reported
Part B Recv Date: Not reported
Generator EPA ID: NYR000161661
Trans1 EPA ID: Not reported
Trans2 EPA ID: Not reported
TSD ID: OHD06060609
Waste Code: Not reported
Quantity: 495.0
Units: G - Gallons (liquids only)* (8.3 pounds)
Number of Containers: 9.0
Container Type: DM - Metal drums, barrels
Handling Method: B Incineration, heat recovery, burning.
Specific Gravity: 1.0
Year: 2009
Manifest Tracking Num: 005194105JJK
Import Ind: N
Export Ind: N
Discr Quantity Ind: N
Discr Type Ind: N
Discr Residue Ind: N
Discr Partial Reject Ind: N
Discr Full Reject Ind: N
Manifest Ref Num: Not reported
Alt Fac RCRA Id: Not reported
Alt Fac Sign Date: Not reported
Mgmt Method Type Code: H061

Document ID: Not reported
Manifest Status: Not reported
Trans1 State ID: NJD054126164
Trans2 State ID: Not reported
Generator Ship Date: 2009-01-20
Trans1 Recv Date: 2009-01-20
Trans2 Recv Date: Not reported
TSD Site Recv Date: 2009-01-27
Part A Recv Date: Not reported
Part B Recv Date: Not reported
Generator EPA ID: NYR000161661
Trans1 EPA ID: Not reported
Trans2 EPA ID: Not reported
TSD ID: OHD06060609
Waste Code: Not reported
Quantity: 110.0
Units: G - Gallons (liquids only)* (8.3 pounds)
Number of Containers: 2.0
Container Type: DM - Metal drums, barrels
Handling Method: L Landfill.
Specific Gravity: 1.0

TC3894263.2s Page 106

TRUMBULL EQUITIES LLC (Continued)

S109584917

Year: 2009
Manifest Tracking Num: 005194105JJK
Import Ind: N
Export Ind: N
Discr Quantity Ind: N
Discr Type Ind: N
Discr Residue Ind: N
Discr Partial Reject Ind: N
Discr Full Reject Ind: N
Manifest Ref Num: Not reported
Alt Fac RCRA Id: Not reported
Alt Fac Sign Date: Not reported
Mgmt Method Type Code: H141

Document ID: Not reported
Manifest Status: Not reported
Trans1 State ID: NJD064126164
Trans2 State ID: Not reported
Generator Ship Date: 2009-01-20
Trans1 Recv Date: 2009-01-20
Trans2 Recv Date: Not reported
TSD Site Recv Date: 2009-01-27
Part A Recv Date: Not reported
Part B Recv Date: Not reported
Generator EPA ID: NYR000161661
Trans1 EPA ID: Not reported
Trans2 EPA ID: Not reported
TSD ID: OHD06060609
Waste Code: Not reported
Quantity: 220.0
Units: G - Gallons (liquids only)* (8.3 pounds)
Number of Containers: 4.0
Container Type: DM - Metal drums, barrels
Handling Method: B Incineration, heat recovery, burning.
Specific Gravity: 1.0
Year: 2009
Manifest Tracking Num: 005194106JJK
Import Ind: N
Export Ind: N
Discr Quantity Ind: N
Discr Type Ind: N
Discr Residue Ind: N
Discr Partial Reject Ind: N
Discr Full Reject Ind: N
Manifest Ref Num: Not reported
Alt Fac RCRA Id: Not reported
Alt Fac Sign Date: Not reported
Mgmt Method Type Code: H061

Document ID: Not reported
Manifest Status: Not reported
Trans1 State ID: NJD054126164
Trans2 State ID: Not reported
Generator Ship Date: 2009-01-20
Trans1 Recv Date: 2009-01-20

TC3894263.2s Page 107

TRUMBULL EQUITIES LLC (Continued)

S109584917

Trans2 Recv Date: Not reported
TSD Site Recv Date: 2009-01-27
Part A Recv Date: Not reported
Part B Recv Date: Not reported
Generator EPA ID: NYR000161661
Trans1 EPA ID: Not reported
Trans2 EPA ID: Not reported
TSD ID: OHD06060609
Waste Code: Not reported
Quantity: 495.0
Units: G - Gallons (liquids only)* (8.3 pounds)
Number of Containers: 9.0
Container Type: DM - Metal drums, barrels
Handling Method: B Incineration, heat recovery, burning.
Specific Gravity: 1.0
Year: 2009
Manifest Tracking Num: 005194105JJK
Import Ind: N
Export Ind: N
Discr Quantity Ind: N
Discr Type Ind: N
Discr Residue Ind: N
Discr Partial Reject Ind: N
Discr Full Reject Ind: N
Manifest Ref Num: Not reported
Alt Fac RCRA Id: Not reported
Alt Fac Sign Date: Not reported
Mgmt Method Type Code: H061

Document ID: Not reported
Manifest Status: Not reported
Trans1 State ID: NJD054126164
Trans2 State ID: Not reported
Generator Ship Date: 2009-01-20
Trans1 Recv Date: 2009-01-20
Trans2 Recv Date: Not reported
TSD Site Recv Date: 2009-01-27
Part A Recv Date: Not reported
Part B Recv Date: Not reported
Generator EPA ID: NYR000161661
Trans1 EPA ID: Not reported
Trans2 EPA ID: Not reported
TSD ID: OHD06060609
Waste Code: Not reported
Quantity: 495.0
Units: G - Gallons (liquids only)* (8.3 pounds)
Number of Containers: 9.0
Container Type: DM - Metal drums, barrels
Handling Method: B Incineration, heat recovery, burning.
Specific Gravity: 1.0
Year: 2009
Manifest Tracking Num: 005194105JJK
Import Ind: N
Export Ind: N
Discr Quantity Ind: N
Discr Type Ind: N

TC3894263.2s Page 108

TRUMBULL EQUITIES LLC (Continued)

S109584917

Discr Residue Ind: N
Discr Partial Reject Ind: N
Discr Full Reject Ind: N
Manifest Ref Num: Not reported
Alt Fac RCRA Id: Not reported
Alt Fac Sign Date: Not reported
Mgmt Method Type Code: H061

Document ID: Not reported
Manifest Status: Not reported
Trans1 State ID: NJD054126164
Trans2 State ID: Not reported
Generator Ship Date: 2009-01-20
Trans1 Recv Date: 2009-01-20
Trans2 Recv Date: Not reported
TSD Site Recv Date: 2009-01-27
Part A Recv Date: Not reported
Part B Recv Date: Not reported
Generator EPA ID: NYR000161661
Trans1 EPA ID: Not reported
Trans2 EPA ID: Not reported
TSDF ID: OHD06060609
Waste Code: Not reported
Quantity: 55.0
Units: G - Gallons (liquids only)* (8.3 pounds)
Number of Containers: 1.0
Container Type: DM - Metal drums, barrels
Handling Method: B Incineration, heat recovery, burning.
Specific Gravity: 1.0
Year: 2009
Manifest Tracking Num: 005194105JJK
Import Ind: N
Export Ind: N
Discr Quantity Ind: N
Discr Type Ind: N
Discr Residue Ind: N
Discr Partial Reject Ind: N
Discr Full Reject Ind: N
Manifest Ref Num: Not reported
Alt Fac RCRA Id: Not reported
Alt Fac Sign Date: Not reported
Mgmt Method Type Code: H061

Document ID: Not reported
Manifest Status: Not reported
Trans1 State ID: NJD054126164
Trans2 State ID: Not reported
Generator Ship Date: 2009-01-20
Trans1 Recv Date: 2009-01-20
Trans2 Recv Date: Not reported
TSD Site Recv Date: 2009-01-27
Part A Recv Date: Not reported
Part B Recv Date: Not reported
Generator EPA ID: NYR000161661
Trans1 EPA ID: Not reported

TC3894263.2s Page 109

TRUMBULL EQUITIES LLC (Continued)

S109584917

Trans2 EPA ID: Not reported
TSDF ID: OHD06060609
Waste Code: Not reported
Quantity: 55.0
Units: G - Gallons (liquids only)* (8.3 pounds)
Number of Containers: 1.0
Container Type: DM - Metal drums, barrels
Handling Method: B Incineration, heat recovery, burning.
Specific Gravity: 1.0
Year: 2009
Manifest Tracking Num: 005194105JJK
Import Ind: N
Export Ind: N
Discr Quantity Ind: N
Discr Type Ind: N
Discr Residue Ind: N
Discr Partial Reject Ind: N
Discr Full Reject Ind: N
Manifest Ref Num: Not reported
Alt Fac RCRA Id: Not reported
Alt Fac Sign Date: Not reported
Mgmt Method Type Code: H061

Document ID: Not reported
Manifest Status: Not reported
Trans1 State ID: NJD054126164
Trans2 State ID: Not reported
Generator Ship Date: 2009-01-20
Trans1 Recv Date: 2009-01-20
Trans2 Recv Date: Not reported
TSD Site Recv Date: 2009-01-27
Part A Recv Date: Not reported
Part B Recv Date: Not reported
Generator EPA ID: NYR000161661
Trans1 EPA ID: Not reported
Trans2 EPA ID: Not reported
TSDF ID: OHD06060609
Waste Code: Not reported
Quantity: 495.0
Units: G - Gallons (liquids only)* (8.3 pounds)
Number of Containers: 9.0
Container Type: DM - Metal drums, barrels
Handling Method: B Incineration, heat recovery, burning.
Specific Gravity: 1.0
Year: 2009
Manifest Tracking Num: 005194105JJK
Import Ind: N
Export Ind: N
Discr Quantity Ind: N
Discr Type Ind: N
Discr Residue Ind: N
Discr Partial Reject Ind: N
Discr Full Reject Ind: N
Manifest Ref Num: Not reported
Alt Fac RCRA Id: Not reported
Alt Fac Sign Date: Not reported

TC3894263.2s Page 110

TRUMBULL EQUITIES LLC (Continued)

S109584917

Mgmt Method Type Code: H061

Document ID: Not reported
Manifest Status: Not reported
Trans1 State ID: NJD054126164
Trans2 State ID: Not reported
Generator Ship Date: 2009-01-20
Trans1 Recv Date: 2009-01-20
Trans2 Recv Date: Not reported
TSD Site Recv Date: 2009-01-27
Part A Recv Date: Not reported
Part B Recv Date: Not reported
Generator EPA ID: NYR000161661
Trans1 EPA ID: Not reported
Trans2 EPA ID: Not reported
TSDF ID: OHD06060609
Waste Code: Not reported
Quantity: 495.0
Units: G - Gallons (liquids only)* (8.3 pounds)
Number of Containers: 9.0
Container Type: DM - Metal drums, barrels
Handling Method: B Incineration, heat recovery, burning.
Specific Gravity: 1.0
Year: 2009
Manifest Tracking Num: 005194105JJK
Import Ind: N
Export Ind: N
Discr Quantity Ind: N
Discr Type Ind: N
Discr Residue Ind: N
Discr Partial Reject Ind: N
Discr Full Reject Ind: N
Manifest Ref Num: Not reported
Alt Fac RCRA Id: Not reported
Alt Fac Sign Date: Not reported
Mgmt Method Type Code: H061

Document ID: Not reported
Manifest Status: Not reported
Trans1 State ID: NJD054126164
Trans2 State ID: Not reported
Generator Ship Date: 2009-01-20
Trans1 Recv Date: 2009-01-20
Trans2 Recv Date: Not reported
TSD Site Recv Date: 2009-01-27
Part A Recv Date: Not reported
Part B Recv Date: Not reported
Generator EPA ID: NYR000161661
Trans1 EPA ID: Not reported
Trans2 EPA ID: Not reported
TSDF ID: OHD06060609
Waste Code: Not reported
Quantity: 110.0
Units: G - Gallons (liquids only)* (8.3 pounds)
Number of Containers: 2.0

TC3894263.2s Page 111

TRUMBULL EQUITIES LLC (Continued)

S109584917

Container Type: DM - Metal drums, barrels
Handling Method: L Landfill.
Specific Gravity: 1.0
Year: 2009
Manifest Tracking Num: 005194105JJK
Import Ind: N
Export Ind: N
Discr Quantity Ind: N
Discr Type Ind: N
Discr Residue Ind: N
Discr Partial Reject Ind: N
Discr Full Reject Ind: N
Manifest Ref Num: Not reported
Alt Fac RCRA Id: Not reported
Alt Fac Sign Date: Not reported
Mgmt Method Type Code: H141

Document ID: Not reported
Manifest Status: Not reported
Trans1 State ID: NJD064126164
Trans2 State ID: Not reported
Generator Ship Date: 2009-01-20
Trans1 Recv Date: 2009-01-20
Trans2 Recv Date: Not reported
TSD Site Recv Date: 2009-01-27
Part A Recv Date: Not reported
Part B Recv Date: Not reported
Generator EPA ID: NYR000161661
Trans1 EPA ID: Not reported
Trans2 EPA ID: Not reported
TSDF ID: OHD06060609
Waste Code: Not reported
Quantity: 220.0
Units: G - Gallons (liquids only)* (8.3 pounds)
Number of Containers: 4.0
Container Type: DM - Metal drums, barrels
Handling Method: B Incineration, heat recovery, burning.
Specific Gravity: 1.0
Year: 2009
Manifest Tracking Num: 005194106JJK
Import Ind: N
Export Ind: N
Discr Quantity Ind: N
Discr Type Ind: N
Discr Residue Ind: N
Discr Partial Reject Ind: N
Discr Full Reject Ind: N
Manifest Ref Num: Not reported
Alt Fac RCRA Id: Not reported
Alt Fac Sign Date: Not reported
Mgmt Method Type Code: H061

Click this [hyperlink](#) while viewing on your computer to access additional NY_MANIFEST: detail in the EDR Site Report.

TC3894263.2s Page 112

Map ID	MAP FINDINGS		
Direction			EDR ID Number
Distance			EPA ID Number
Elevation	Site	Database(s)	

C35 LOT 1,TAXBLOCK 373 NY E DESIGNATION S109318255
 South 31-01 38 AVENUE N/A
 < 1/8 QUEENS, NY 11101
 0.030 mi.
 158 ft. Site 1 of 28 in cluster C

Relative: E DESIGNATION:
 Lower Tax Lot(s): 1
 E-No: E-218
 Actual: Effective Date: 10/7/2008
 35 ft. Satisfaction Date: Not reported
 Ceqr Number: 08DCP021Q
 Ulurp Number: 080429ZMQ
 Zoning Map No: 9b
 Description: Air Quality - #2 Fuel Oil or Natural Gas Heat and Hot Water
 Borough Code: QN
 Community District: 401
 Census Tract: 51
 Census Block: 2000
 School District: 30
 City Council District: 26
 Fire Company: L116
 Health Area: 41
 Police Precinct: 114
 Zone District 1: M1-3D
 Zone District 2: Not reported
 Commercial Overlay1: Not reported
 Commercial Overlay2: Not reported
 Special Purpose District1: Not reported
 Special Purpose District2: Not reported
 All Components1: M1-3D
 All Components2: Not reported
 Split Boundary Indicator: N
 Building Class: G5
 Land Use Category: 07
 Number of Easements: 0
 Owner, Type of Code: Not reported
 Owner Name: L & EP REALTY CORP
 Lot Area: 000013865
 Total Building Floor Area: 00000013800
 Commercial Floor Area: 00000013800
 Office Floor Area: 00000003000
 Retail Floor Area: 00000000000
 Garage Floor Area: 00000010800
 Storage Floor Area: 00000000000
 Factory Floor Area: 00000000000
 Other Floor Area: 00000000000
 Floor Area,Total Bld Source Code7
 Number of Buildings: 00005
 Number of Floors: 001.00
 Residential Units: 00000
 Non and Residential Units: 00003
 Lot Frontage: 0109.06
 Lot Depth: 0119.37
 Building Frontage: 0040.00
 Building Depth: 0090.00
 Proximity Code: 0
 Irregular Lot Code: Y
 Lot Type: 3

TC3894263.2s Page 113

Map ID	MAP FINDINGS		
Direction			EDR ID Number
Distance			EPA ID Number
Elevation	Site	Database(s)	

LOT 1,TAXBLOCK 373 (Continued) S109318255

Basement Type Grade: 5
 Land Assessed Value: 00000186750
 Total Assessed Value: 00000357750
 Land Exempt Value: 00000000000
 Total Exempt Value: 00000000000
 Year Built: 1930
 Year Built Code: Not reported
 Year Altered1: 0000
 Year Altered2: 0000
 Historic District Name: Not reported
 Landmark Name: Not reported
 Built Floor Area Ratio-Far: 0001.00
 Maximum Allowable Far: 05.00
 Borough Code: 4
 Borough Tax Block And Lot: 4003730001
 Condominium Number: 00000
 Census Tract 2: 0051
 X Coordinate: 1003220
 Y Coordinate: 0213923
 Zoning Map: 09B
 Sanborn Map: 401 082
 Tax Map: 40302
 E Designation No: Not reported
 Date of RPAD Data: 11/2005
 Date of DCAS Data: 01/2006
 Date of Zoning Data: 11/2005
 Date of Major Property Data: 11/2005
 Date of Landmark Data: 12/2005
 Date of Base Map Data: 01/2006
 Date of Mass Appraisal Data: 11/2005
 Date of Political and Adm Data: 08/2005
 Pluto-Base Map Indicator: 1

Tax Lot(s): 1
 E-No: E-218
 Effective Date: 10/7/2008
 Satisfaction Date: Not reported
 Ceqr Number: 08DCP021Q
 Ulurp Number: 080429ZMQ
 Zoning Map No: 9b
 Description: Hazardous Materials* Phase I and Phase II Testing Protocol
 Borough Code: QN
 Community District: 401
 Census Tract: 51
 Census Block: 2000
 School District: 30
 City Council District: 26
 Fire Company: L116
 Health Area: 41
 Police Precinct: 114
 Zone District 1: M1-3D
 Zone District 2: Not reported
 Commercial Overlay1: Not reported
 Commercial Overlay2: Not reported
 Special Purpose District1: Not reported
 Special Purpose District2: Not reported
 All Components1: M1-3D

TC3894263.2s Page 114

Map ID	MAP FINDINGS		
Direction			EDR ID Number
Distance			EPA ID Number
Elevation	Site	Database(s)	

LOT 1,TAXBLOCK 373 (Continued) S109318255

All Components2: Not reported
 Split Boundary Indicator: N
 Building Class: G5
 Land Use Category: 07
 Number of Easements: 0
 Owner, Type of Code: Not reported
 Owner Name: L & EP REALTY CORP
 Lot Area: 000013865
 Total Building Floor Area: 00000013800
 Commercial Floor Area: 00000013800
 Office Floor Area: 00000003000
 Retail Floor Area: 00000000000
 Garage Floor Area: 00000010800
 Storage Floor Area: 00000000000
 Factory Floor Area: 00000000000
 Other Floor Area: 00000000000
 Floor Area,Total Bld Source Code7
 Number of Buildings: 00005
 Number of Floors: 001.00
 Residential Units: 00000
 Non and Residential Units: 00003
 Lot Frontage: 0109.06
 Lot Depth: 0119.37
 Building Frontage: 0040.00
 Building Depth: 0090.00
 Proximity Code: 0
 Irregular Lot Code: Y
 Lot Type: 3

Basement Type Grade: 5
 Land Assessed Value: 00000186750
 Total Assessed Value: 00000357750
 Land Exempt Value: 00000000000
 Total Exempt Value: 00000000000
 Year Built: 1930
 Year Built Code: Not reported
 Year Altered1: 0000
 Year Altered2: 0000
 Historic District Name: Not reported
 Landmark Name: Not reported
 Built Floor Area Ratio-Far: 0001.00
 Maximum Allowable Far: 05.00
 Borough Code: 4
 Borough Tax Block And Lot: 4003730001
 Condominium Number: 00000
 Census Tract 2: 0051
 X Coordinate: 1003220
 Y Coordinate: 0213923
 Zoning Map: 09B
 Sanborn Map: 401 082
 Tax Map: 40302
 E Designation No: Not reported
 Date of RPAD Data: 11/2005
 Date of DCAS Data: 01/2006
 Date of Zoning Data: 11/2005
 Date of Major Property Data: 11/2005
 Date of Landmark Data: 12/2005
 Date of Base Map Data: 01/2006

TC3894263.2s Page 115

Map ID	MAP FINDINGS		
Direction			EDR ID Number
Distance			EPA ID Number
Elevation	Site	Database(s)	

LOT 1,TAXBLOCK 373 (Continued) S109318255

Date of Mass Appraisal Data: 11/2005
 Date of Political and Adm Data: 08/2005
 Pluto-Base Map Indicator: 1

Tax Lot(s): 1
 E-No: E-218
 Effective Date: 10/7/2008
 Satisfaction Date: Not reported
 Ceqr Number: 08DCP021Q
 Ulurp Number: 080429ZMQ
 Zoning Map No: 9b
 Description: Window Wall Attenuation & Alternate Ventilation
 Borough Code: QN
 Community District: 401
 Census Tract: 51
 Census Block: 2000
 School District: 30
 City Council District: 26
 Fire Company: L116
 Health Area: 41
 Police Precinct: 114
 Zone District 1: M1-3D
 Zone District 2: Not reported
 Commercial Overlay1: Not reported
 Commercial Overlay2: Not reported
 Special Purpose District1: Not reported
 Special Purpose District2: Not reported
 All Components1: M1-3D
 All Components2: Not reported
 Split Boundary Indicator: N
 Building Class: G5
 Land Use Category: 07
 Number of Easements: 0
 Owner, Type of Code: Not reported
 Owner Name: L & EP REALTY CORP
 Lot Area: 000013865
 Total Building Floor Area: 00000013800
 Commercial Floor Area: 00000013800
 Office Floor Area: 00000003000
 Retail Floor Area: 00000000000
 Garage Floor Area: 00000010800
 Storage Floor Area: 00000000000
 Factory Floor Area: 00000000000
 Other Floor Area: 00000000000
 Floor Area,Total Bld Source Code7
 Number of Buildings: 00005
 Number of Floors: 001.00
 Residential Units: 00000
 Non and Residential Units: 00003
 Lot Frontage: 0109.06
 Lot Depth: 0119.37
 Building Frontage: 0040.00
 Building Depth: 0090.00
 Proximity Code: 0
 Irregular Lot Code: Y
 Lot Type: 3
 Basement Type Grade: 5

TC3894263.2s Page 116

LOT 1,TAXBLOCK 373 (Continued)

S109318255

Land Assessed Value: 00000186750
Total Assessed Value: 00000357750
Land Exempt Value: 00000000000
Total Exempt Value: 00000000000
Year Built: 1930
Year Built Code: Not reported
Year Altered1: 0000
Year Altered2: 0000
Historic District Name: Not reported
Landmark Name: Not reported
Built Floor Area Ratio-Far: 0001.00
Maximum Allowable Far: 05.00
Borough Code: 4
Borough Tax Block And Lot: 4003730001
Condominium Number: 00000
Census Tract 2: 0051
X Coordinate: 1003220
Y Coordinate: 0213923
Zoning Map: 09B
Sanborn Map: 401 082
Tax Map: 40302
E Designation No: Not reported
Date of RPAD Data: 11/2005
Date of DCAS Data: 01/2006
Date of Zoning Data: 11/2005
Date of Major Property Data: 11/2005
Date of Landmark Data: 12/2005
Date of Base Map Data: 01/2006
Date of Mass Appraisal Data: 11/2005
Date of Political and Adm Data: 08/2005
Pluto-Base Map Indicator: 1

C36 MAURICE AUTO REPAIRS INC
South 31-01 38TH AVENUE
< 1/8 LONG ISLAND CITY, NY 11101
0.039 mi.
161 ft. Site 2 of 28 in cluster C

NY UST U000411310
N/A

Relative: UST:
Lower Id/Status: 2-481181 / Administratively Closed
Actual: 35 ft. Program Type: PBS
Region: STATE
DEC Region: 2
Expiration Date: N/A
UTM X: 590160.38019000005
UTM Y: 4511973.1838400001
Site Type: Unknown
Affiliation Records:
Site Id: 21505
Affiliation Type: Facility Owner
Company Name: N. KESKIROPOULOS
Contact Type: Not reported
Contact Name: Not reported
Address1: 21-47 24TH STREET
Address2: Not reported
City: ASTORIA
State: NY

TC3894263.2s Page 117

MAURICE AUTO REPAIRS INC (Continued)

U000411310

Zip Code: 11105
Country Code: 001
Phone: (718) 728-4810
Email: Not reported
Fax Number: Not reported
Modified By: TRANSLAT
Date Last Modified: 3/4/2004

Site Id: 21505
Affiliation Type: Mail Contact
Company Name: N. KESKIROPOULOS
Contact Type: Not reported
Contact Name: Not reported
Address1: 21-47 24TH STREET
Address2: Not reported
City: ASTORIA
State: NY
Zip Code: 11105
Country Code: 001
Phone: (718) 728-4810
Email: Not reported
Fax Number: Not reported
Modified By: TRANSLAT
Date Last Modified: 3/4/2004

Site Id: 21505
Affiliation Type: On-Site Operator
Company Name: MAURICE AUTO REPAIRS INC
Contact Type: Not reported
Contact Name: ATHANASIOS GOURNELOS
Address1: Not reported
Address2: Not reported
City: Not reported
State: NN
Zip Code: Not reported
Country Code: 001
Phone: (718) 786-4488
Email: Not reported
Fax Number: Not reported
Modified By: TRANSLAT
Date Last Modified: 3/4/2004

Site Id: 21505
Affiliation Type: Emergency Contact
Company Name: N. KESKIROPOULOS
Contact Type: Not reported
Contact Name: ATHANASIOS GOURNELOS
Address1: Not reported
Address2: Not reported
City: Not reported
State: NN
Zip Code: Not reported
Country Code: 001
Phone: (718) 728-4810
Email: Not reported
Fax Number: Not reported
Modified By: TRANSLAT

TC3894263.2s Page 118

MAURICE AUTO REPAIRS INC (Continued)

U000411310

Date Last Modified: 3/4/2004

Tank Info:

Tank Number: 001
Tank ID: 39136
Tank Status: Administratively Closed
Material Name: Administratively Closed
Capacity Gallons: 2000
Install Date: 12/01/1976
Date Tank Closed: 06/01/1995
Registered: True
Tank Location: Underground
Tank Type: Steel/carbon steel
Material Code: 0009
Common Name of Substance: Gasoline
Tightness Test Method: NN
Date Test: Not reported
Next Test Date: Not reported
Pipe Model: Not reported
Modified By: TRANSLAT
Last Modified: 03/04/2004

Equipment Records:

D00 - Pipe Type - No Piping
H99 - Tank Leak Detection - Other
C00 - Pipe Location - No Piping
F00 - Pipe External Protection - None
A00 - Tank Internal Protection - None
J02 - Dispenser - Suction Dispenser
G03 - Tank Secondary Containment - Vault (w/o access)
I00 - Overfill - None
B00 - Tank External Protection - None

Tank Number: 002
Tank ID: 39137
Tank Status: Administratively Closed
Material Name: Administratively Closed
Capacity Gallons: 2000
Install Date: 12/01/1976
Date Tank Closed: 06/01/1995
Registered: True
Tank Location: Underground
Tank Type: Steel/carbon steel
Material Code: 0009
Common Name of Substance: Gasoline
Tightness Test Method: NN
Date Test: Not reported
Next Test Date: Not reported
Pipe Model: Not reported
Modified By: TRANSLAT
Last Modified: 03/04/2004

Equipment Records:

C00 - Pipe Location - No Piping

TC3894263.2s Page 119

MAURICE AUTO REPAIRS INC (Continued)

U000411310

F00 - Pipe External Protection - None
A00 - Tank Internal Protection - None
J02 - Dispenser - Suction Dispenser
D00 - Pipe Type - No Piping
H99 - Tank Leak Detection - Other
G03 - Tank Secondary Containment - Vault (w/o access)
I00 - Overfill - None
B00 - Tank External Protection - None

Tank Number: 003
Tank ID: 39138
Tank Status: Administratively Closed
Material Name: Administratively Closed
Capacity Gallons: 550
Install Date: 12/01/1976
Date Tank Closed: 06/01/1995
Registered: True
Tank Location: Underground
Tank Type: Steel/carbon steel
Material Code: 0009
Common Name of Substance: Gasoline

Tightness Test Method: NN
Date Test: Not reported
Next Test Date: Not reported
Pipe Model: Not reported
Modified By: TRANSLAT
Last Modified: 03/04/2004

Equipment Records:

A00 - Tank Internal Protection - None
J02 - Dispenser - Suction Dispenser
C00 - Pipe Location - No Piping
F00 - Pipe External Protection - None
D00 - Pipe Type - No Piping
G00 - Tank Secondary Containment - None
H99 - Tank Leak Detection - Other
I00 - Overfill - None
B00 - Tank External Protection - None

Tank Number: 004
Tank ID: 39139
Tank Status: Administratively Closed
Material Name: Administratively Closed
Capacity Gallons: 550
Install Date: 12/01/1976
Date Tank Closed: 06/01/1995
Registered: True
Tank Location: Underground
Tank Type: Steel/carbon steel
Material Code: 0009
Common Name of Substance: Gasoline

Tightness Test Method: NN
Date Test: Not reported
Next Test Date: Not reported

TC3894263.2s Page 120

Map ID	Direction	Distance	Elevation	Site	Database(s)	EDR ID Number	EPA ID Number
--------	-----------	----------	-----------	------	-------------	---------------	---------------

MAURICE AUTO REPAIRS INC (Continued)

U000411310

Pipe Model: Not reported
 Modified By: TRANSLAT
 Last Modified: 03/04/2004
 Equipment Records:
 A00 - Tank Internal Protection - None
 J02 - Dispenser - Suction Dispenser
 C00 - Pipe Location - No Piping
 F00 - Pipe External Protection - None
 I00 - Overfill - None
 D00 - Pipe Type - No Piping
 G00 - Tank Secondary Containment - None
 H99 - Tank Leak Detection - Other
 B00 - Tank External Protection - None

C37
 South
 < 1/8
 0.039 mi.
 161 ft.
Relative:
 Lower
Actual:
 35 ft.

3105 38TH AVE
LONG ISLAND CITY, NY 11101
Site 3 of 28 in cluster C

EDR US Hist Auto Stat **1015413382**
N/A

EDR Historical Auto Stations:
 Name: ZAD SERVICE STATION
 Year: 1999
 Address: 3105 38TH AVE
 Name: ZAD SERVICE STATION
 Year: 2000
 Address: 3105 38TH AVE
 Name: ZAD SERVICE STATION
 Year: 2001
 Address: 3105 38TH AVE
 Name: ZAD SERVICE STATION
 Year: 2002
 Address: 3105 38TH AVE
 Name: ZA & D SERVICE STATION
 Year: 2004
 Address: 3105 38TH AVE
 Name: ZA & D SERVICE STATION
 Year: 2005
 Address: 3105 38TH AVE
 Name: ZA & D SERVICE STATION
 Year: 2006
 Address: 3105 38TH AVE
 Name: ZA & D SERVICE STATION
 Year: 2007
 Address: 3105 38TH AVE
 Name: ZA & D SERVICE STATION
 Year: 2008
 Address: 3105 38TH AVE

TC3894263.2s Page 121

Map ID	Direction	Distance	Elevation	Site	Database(s)	EDR ID Number	EPA ID Number
--------	-----------	----------	-----------	------	-------------	---------------	---------------

(Continued)

1015413382

Name: ZA & D SERVICE STATION
 Year: 2009
 Address: 3105 38TH AVE
 Name: ZAD SVC STATION
 Year: 2010
 Address: 3105 38TH AVE
 Name: Z A & D SERVICE STATION
 Year: 2011
 Address: 3105 38TH AVE
 Name: ZAD SERVICE STATION
 Year: 2012
 Address: 3105 38TH AVE

C38
 South
 < 1/8
 0.031 mi.
 163 ft.
Relative:
 Lower
Actual:
 35 ft.

Z A & D SERVICE STATION, INC
31-05 38TH AVE
LONG ISLAND CITY, NY 11101
Site 4 of 28 in cluster C

RCRA NonGen / NLR **1000431067**
NY MANIFEST **NYD152082400**
US AIRS

RCRA NonGen / NLR:
 Date form received by agency: 01/01/2007
 Facility name: UNIVERSAL AUTO BODY & RADIATOR REPAIR
 Facility address: 31-05 38TH AVE
 LONG ISLAND CITY, NY 111012617
 EPA ID: NYD152082400
 Mailing address: 38TH AVE
 LONG ISLAND CITY, NY 11101
 Contact: Not reported
 Contact address: 38TH AVE
 LONG ISLAND CITY, NY 11101
 Contact country: US
 Contact telephone: Not reported
 Contact email: Not reported
 EPA Region: 02
 Classification: Non-Generator
 Description: Handler: Non-Generators do not presently generate hazardous waste
 Owner/Operator Summary:
 Owner/operator name: UNIVERSAL AUTO BODY & RADIATOR REPAIR
 Owner/operator address: NOT REQUIRED
 NOT REQUIRED, WY 99999
 Owner/operator country: US
 Owner/operator telephone: (212) 555-1212
 Legal status: Private
 Owner/Operator Type: Operator
 Owner/Op start date: Not reported
 Owner/Op end date: Not reported
 Owner/operator name: UNIVERSAL AUTO BODY & RADIATOR REPAIR
 Owner/operator address: NOT REQUIRED
 NOT REQUIRED, WY 99999
 Owner/operator country: US
 Owner/operator telephone: (212) 555-1212
 Legal status: Private

TC3894263.2s Page 122

Map ID	Direction	Distance	Elevation	Site	Database(s)	EDR ID Number	EPA ID Number
--------	-----------	----------	-----------	------	-------------	---------------	---------------

Z A & D SERVICE STATION, INC (Continued)

1000431067

Owner/Operator Type: Owner
 Owner/Op start date: Not reported
 Owner/Op end date: Not reported

Handler Activities Summary:
 U.S. importer of hazardous waste: No
 Mixed waste (haz. and radioactive): No
 Recycler of hazardous waste: No
 Transporter of hazardous waste: No
 Treater, storer or disposer of HW: No
 Underground injection activity: No
 On-site burner exemption: No
 Furnace exemption: No
 Used oil fuel burner: No
 Used oil processor: No
 User oil refiner: No
 Used oil fuel marketer to burner: No
 Used oil Specification marketer: No
 Used oil transfer facility: No
 Used oil transporter: No

Historical Generators:

Date form received by agency: 01/01/2006
 Facility name: UNIVERSAL AUTO BODY & RADIATOR REPAIR
 Classification: Not a generator, verified

Date form received by agency: 07/08/1999
 Facility name: UNIVERSAL AUTO BODY & RADIATOR REPAIR
 Classification: Not a generator, verified

Date form received by agency: 09/11/1987
 Facility name: UNIVERSAL AUTO BODY & RADIATOR REPAIR
 Classification: Small Quantity Generator

Violation Status: No violations found

NY MANIFEST:

EPA ID: NYD152082400
 Country: USA
 Mailing Name: UNIVERSAL AUTO BODY & RADIATOR
 Mailing Contact: UNIVERSAL AUTO BODY & RADIATOR
 Mailing Address: 31-05 38TH AVENUE
 Mailing Address 2: Not reported
 Mailing City: LONG ISLAND CITY
 Mailing State: NY
 Mailing Zip: 11101
 Mailing Zip4: Not reported
 Mailing Country: USA
 Mailing Phone: 718-729-9636

Document ID: NJA9635825
 Manifest Status: Completed copy
 Trans1 State ID: NJSWAS300
 Trans2 State ID: Not reported
 Generator Ship Date: 890519
 Trans1 Recv Date: 890519

Map ID	Direction	Distance	Elevation	Site	Database(s)	EDR ID Number	EPA ID Number
--------	-----------	----------	-----------	------	-------------	---------------	---------------

Z A & D SERVICE STATION, INC (Continued)

1000431067

Trans2 Recv Date: Not reported
 TSD Site Recv Date: 890519
 Part A Recv Date: 890526
 Part B Recv Date: 890601
 Generator EPA ID: NYD152082400
 Trans1 EPA ID: NJD991291105
 Trans2 EPA ID: Not reported
 TSD ID: NJD991291105
 Waste Code: F005 - UNKNOWN
 Quantity: 00055
 Units: G - Gallons (liquids only)* (8.3 pounds)
 Number of Containers: 001
 Container Type: DM - Metal drums, barrels
 Handling Method: T Chemical, physical, or biological treatment.
 Specific Gravity: 100
 Year: 89
 Document ID: NJA1513548
 Manifest Status: Completed copy
 Trans1 State ID: NJDEPS103
 Trans2 State ID: Not reported
 Generator Ship Date: 921006
 Trans1 Recv Date: 921006
 Trans2 Recv Date: Not reported
 TSD Site Recv Date: 921009
 Part A Recv Date: Not reported
 Part B Recv Date: 921023
 Generator EPA ID: NYD152082400
 Trans1 EPA ID: NJD991291105
 Trans2 EPA ID: Not reported
 TSD ID: NJD002454544
 Waste Code: F003 - UNKNOWN
 Quantity: 00020
 Units: G - Gallons (liquids only)* (8.3 pounds)
 Number of Containers: 001
 Container Type: TT - Cargo tank, tank trucks
 Handling Method: R Material recovery of more than 75 percent of the total material.
 Specific Gravity: 100
 Year: 92

Document ID: NJA0662344
 Manifest Status: Completed after the designated time period for a TSD to get a copy to the DEC
 Trans1 State ID: NJSWAS300
 Trans2 State ID: Not reported
 Generator Ship Date: 890728
 Trans1 Recv Date: 890728
 Trans2 Recv Date: Not reported
 TSD Site Recv Date: 890728
 Part A Recv Date: 890914
 Part B Recv Date: 890809
 Generator EPA ID: NYD152082400
 Trans1 EPA ID: NJD991291105
 Trans2 EPA ID: Not reported
 TSD ID: NJD991291105
 Waste Code: F005 - UNKNOWN

TC3894263.2s Page 123

TC3894263.2s Page 124

Z A & D SERVICE STATION, INC (Continued)

1000431067

Quantity: 00055
Units: G - Gallons (liquids only)* (8.3 pounds)
Number of Containers: 001
Container Type: DM - Metal drums, barrels
Handling Method: T Chemical, physical, or biological treatment.
Specific Gravity: 100
Year: 89

Document ID: NJA0750881
Manifest Status: Completed copy
Trans1 State ID: NJSWAS300
Trans2 State ID: Not reported
Generator Ship Date: 891107
Trans1 Recv Date: 891107
Trans2 Recv Date: Not reported
TSD Site Recv Date: 891114
Part A Recv Date: 891121
Part B Recv Date: 891121
Generator EPA ID: NYD152082400
Trans1 EPA ID: NJD991291105
Trans2 EPA ID: Not reported
TSD ID: NJD991291105
Waste Code: F005 - UNKNOWN
Quantity: 00055
Units: G - Gallons (liquids only)* (8.3 pounds)
Number of Containers: 001
Container Type: DM - Metal drums, barrels
Handling Method: T Chemical, physical, or biological treatment.
Specific Gravity: 100
Year: 89

Document ID: NJA0751794
Manifest Status: Completed copy
Trans1 State ID: NJSWAS300
Trans2 State ID: Not reported
Generator Ship Date: 900119
Trans1 Recv Date: 900119
Trans2 Recv Date: Not reported
TSD Site Recv Date: 900119
Part A Recv Date: 900202
Part B Recv Date: 900207
Generator EPA ID: NYD152082400
Trans1 EPA ID: NJD991291105
Trans2 EPA ID: Not reported
TSD ID: NJD991291105
Waste Code: F005 - UNKNOWN
Quantity: 00055
Units: G - Gallons (liquids only)* (8.3 pounds)
Number of Containers: 001
Container Type: DM - Metal drums, barrels
Handling Method: T Chemical, physical, or biological treatment.
Specific Gravity: 100
Year: 90

Z A & D SERVICE STATION, INC (Continued)

1000431067

Document ID: NJA1013608
Manifest Status: Completed after the designated time period for a TSDf to get a copy to the DEC
Trans1 State ID: NJSWAS300
Trans2 State ID: Not reported
Generator Ship Date: 900515
Trans1 Recv Date: 900515
Trans2 Recv Date: Not reported
TSD Site Recv Date: 900515
Part A Recv Date: 900709
Part B Recv Date: 900703
Generator EPA ID: NYD152082400
Trans1 EPA ID: NJD991291105
Trans2 EPA ID: Not reported
TSD ID: NJD991291105
Waste Code: F005 - UNKNOWN
Quantity: 00055
Units: G - Gallons (liquids only)* (8.3 pounds)
Number of Containers: 001
Container Type: DM - Metal drums, barrels
Handling Method: T Chemical, physical, or biological treatment.
Specific Gravity: 100
Year: 90

Document ID: NJA1688428
Manifest Status: Completed copy
Trans1 State ID: NJDEPS103
Trans2 State ID: Not reported
Generator Ship Date: 930510
Trans1 Recv Date: 930510
Trans2 Recv Date: Not reported
TSD Site Recv Date: 930511
Part A Recv Date: 930518
Part B Recv Date: 930521
Generator EPA ID: NYD152082400
Trans1 EPA ID: NJD986608941
Trans2 EPA ID: Not reported
TSD ID: NJD002454544
Waste Code: F003 - UNKNOWN
Quantity: 00040
Units: G - Gallons (liquids only)* (8.3 pounds)
Number of Containers: 001
Container Type: TT - Cargo tank, tank trucks
Handling Method: R Material recovery of more than 75 percent of the total material.
Specific Gravity: 100
Year: 93

Document ID: NJA1157654
Manifest Status: Completed copy
Trans1 State ID: NJSWAS300
Trans2 State ID: Not reported
Generator Ship Date: 910405
Trans1 Recv Date: 910405
Trans2 Recv Date: Not reported
TSD Site Recv Date: 910405
Part A Recv Date: 910412

Z A & D SERVICE STATION, INC (Continued)

1000431067

Part B Recv Date: 910423
Generator EPA ID: NYD152082400
Trans1 State ID: NJD991291105
Trans2 State ID: Not reported
TSD ID: NJD991291105
Waste Code: F005 - UNKNOWN
Quantity: 00055
Units: G - Gallons (liquids only)* (8.3 pounds)
Number of Containers: 001
Container Type: DM - Metal drums, barrels
Handling Method: B Incineration, heat recovery, burning.
Specific Gravity: 100
Year: 91

Document ID: NYA6272154
Manifest Status: Completed after the designated time period for a TSDf to get a copy to the DEC
Trans1 State ID: PLATE#
Trans2 State ID: Not reported
Generator Ship Date: 870915
Trans1 Recv Date: 870915
Trans2 Recv Date: Not reported
TSD Site Recv Date: 870915
Part A Recv Date: 871106
Part B Recv Date: 870925
Generator EPA ID: NYD152082400
Trans1 EPA ID: NYD000824334
Trans2 EPA ID: Not reported
TSD ID: NYD000824334
Waste Code: F003 - UNKNOWN
Quantity: 00055
Units: G - Gallons (liquids only)* (8.3 pounds)
Number of Containers: 001
Container Type: DM - Metal drums, barrels
Handling Method: B Incineration, heat recovery, burning.
Specific Gravity: 100
Year: 87

Document ID: NJA1050151
Manifest Status: Completed copy
Trans1 State ID: S3002
Trans2 State ID: Not reported
Generator Ship Date: 901018
Trans1 Recv Date: 901018
Trans2 Recv Date: Not reported
TSD Site Recv Date: 901018
Part A Recv Date: 901031
Part B Recv Date: 901102
Generator EPA ID: NYD152082400
Trans1 EPA ID: NJD991291105
Trans2 EPA ID: Not reported
TSD ID: NJD991291105
Waste Code: F005 - UNKNOWN
Quantity: 00055
Units: G - Gallons (liquids only)* (8.3 pounds)
Number of Containers: 001

Z A & D SERVICE STATION, INC (Continued)

1000431067

Container Type: DM - Metal drums, barrels
Handling Method: B Incineration, heat recovery, burning.
Specific Gravity: 100
Year: 90

Document ID: NYA6403617
Manifest Status: Completed copy
Trans1 State ID: PLATE#
Trans2 State ID: 57745GB
Generator Ship Date: 880226
Trans1 Recv Date: 880226
Trans2 Recv Date: Not reported
TSD Site Recv Date: 880226
Part A Recv Date: 880303
Part B Recv Date: 880307
Generator EPA ID: NYD152082400
Trans1 EPA ID: NYD000824334
Trans2 EPA ID: Not reported
TSD ID: NYD000824334
Waste Code: F003 - UNKNOWN
Quantity: 00055
Units: G - Gallons (liquids only)* (8.3 pounds)
Number of Containers: 001
Container Type: DM - Metal drums, barrels
Handling Method: B Incineration, heat recovery, burning.
Specific Gravity: 100
Year: 88

Document ID: NJA1243227
Manifest Status: Completed copy
Trans1 State ID: NJDEPS103
Trans2 State ID: Not reported
Generator Ship Date: 911118
Trans1 Recv Date: 911118
Trans2 Recv Date: Not reported
TSD Site Recv Date: 911119
Part A Recv Date: Not reported
Part B Recv Date: 911203
Generator EPA ID: NYD152082400
Trans1 EPA ID: NJD986608941
Trans2 EPA ID: Not reported
TSD ID: NJD002454544
Waste Code: F003 - UNKNOWN
Quantity: 00090
Units: G - Gallons (liquids only)* (8.3 pounds)
Number of Containers: 001
Container Type: TT - Cargo tank, tank trucks
Handling Method: R Material recovery of more than 75 percent of the total material.
Specific Gravity: 100
Year: 91

Document ID: NYA6459768
Manifest Status: Completed copy
Trans1 State ID: PLATE#

Z A & D SERVICE STATION, INC (Continued)

1000431067

Trans2 State ID: IC1244
Generator Ship Date: 880819
Trans1 Recv Date: 880819
Trans2 Recv Date: Not reported
TSD Site Recv Date: 880819
Part A Recv Date: 880826
Part B Recv Date: 880830
Generator EPA ID: NYD152082400
Trans1 EPA ID: NYD000824334
Trans2 EPA ID: Not reported
TSD ID: NYD000824334
Waste Code: F003 - UNKNOWN
Quantity: 00055
Units: G - Gallons (liquids only)* (8.3 pounds)
Number of Containers: 001
Container Type: DM - Metal drums, barrels
Handling Method: B Incineration, heat recovery, burning.
Specific Gravity: 100
Year: 88

Document ID: NJA1393917
Manifest Status: Completed copy
Trans1 State ID: NJDEPS103
Trans2 State ID: Not reported
Generator Ship Date: 920330
Trans1 Recv Date: 920330
Trans2 Recv Date: Not reported
TSD Site Recv Date: 920331
Part A Recv Date: 920410
Part B Recv Date: 920414
Generator EPA ID: NYD152082400
Trans1 EPA ID: NJD08608941
Trans2 EPA ID: Not reported
TSD ID: NJD002454544
Waste Code: F003 - UNKNOWN
Quantity: 00035
Units: G - Gallons (liquids only)* (8.3 pounds)
Number of Containers: 001
Container Type: TT - Cargo tank, tank trucks
Handling Method: R Material recovery of more than 75 percent of the total material.
Specific Gravity: 100
Year: 92

AIRS (AFS):

Compliance and Violation Data Major Sources:

EPA plant ID: 110043704266
Plant name: Z A & D SERVICE STATION, INC
Plant address: 31-05 38TH AVE
LONG ISLAND CITY, NY 11101
County: QUEENS
Region code: 02
Dunn & Bradstreet #: Not reported
Air quality cntrl region: 043
Sic code: 7532
Sic code desc: TOP & BODY REPAIR AND PAINT SHOPS (1987)

Z A & D SERVICE STATION, INC (Continued)

1000431067

North Am. Industrial class: 811121
NAIC code description: Automotive Body, Paint, and Interior Repair and Maintenance
Default compliance status: IN COMPLIANCE WITH PROCEDURAL REQUIREMENTS
Default classification: POTENTIAL EMISSIONS ARE BELOW ALL APPLICABLE MAJOR SOURCE THRESHOLDS IF AND ONLY IF THE SOURCE COMPLIES WITH FEDERALLY ENFORCEABLE REGULATIONS OR LIMITATIONS.
Govt facility: ALL OTHER FACILITIES NOT OWNED OR OPERATED BY A FEDERAL, STATE, OR LOCAL GOVERNMENT
Current HPV: Not reported

Compliance and Enforcement Major Issues:

Air program: MACT (SECTION 63 NESHAPS)
National action type: NOTIFICATION RECEIVED
Date achieved: 110211
Penalty amount: Not reported

Historical Compliance Minor Sources:

State compliance status: IN COMPLIANCE WITH PROCEDURAL REQUIREMENTS
Hist compliance date: 1004
Air prog code hist file: SIP SOURCE

State compliance status: IN COMPLIANCE WITH PROCEDURAL REQUIREMENTS
Hist compliance date: 1101
Air prog code hist file: MACT (SECTION 63 NESHAPS)

State compliance status: IN COMPLIANCE WITH PROCEDURAL REQUIREMENTS
Hist compliance date: 1102
Air prog code hist file: SIP SOURCE

State compliance status: IN COMPLIANCE WITH PROCEDURAL REQUIREMENTS
Hist compliance date: 1103
Air prog code hist file: SIP SOURCE

State compliance status: IN COMPLIANCE WITH PROCEDURAL REQUIREMENTS
Hist compliance date: 1104
Air prog code hist file: SIP SOURCE

State compliance status: IN COMPLIANCE WITH PROCEDURAL REQUIREMENTS
Hist compliance date: 1104
Air prog code hist file: MACT (SECTION 63 NESHAPS)

State compliance status: IN COMPLIANCE WITH PROCEDURAL REQUIREMENTS
Hist compliance date: 1201
Air prog code hist file: MACT (SECTION 63 NESHAPS)

State compliance status: IN COMPLIANCE WITH PROCEDURAL REQUIREMENTS
Hist compliance date: 1202
Air prog code hist file: SIP SOURCE

State compliance status: IN COMPLIANCE WITH PROCEDURAL REQUIREMENTS
Hist compliance date: 1203
Air prog code hist file: SIP SOURCE

State compliance status: IN COMPLIANCE WITH PROCEDURAL REQUIREMENTS
Hist compliance date: 1203

Z A & D SERVICE STATION, INC (Continued)

1000431067

Air prog code hist file: MACT (SECTION 63 NESHAPS)

State compliance status: IN COMPLIANCE WITH PROCEDURAL REQUIREMENTS
Hist compliance date: 1204
Air prog code hist file: MACT (SECTION 63 NESHAPS)

State compliance status: IN COMPLIANCE WITH PROCEDURAL REQUIREMENTS
Hist compliance date: 1301
Air prog code hist file: SIP SOURCE

State compliance status: IN COMPLIANCE WITH PROCEDURAL REQUIREMENTS
Hist compliance date: 1301
Air prog code hist file: MACT (SECTION 63 NESHAPS)

State compliance status: IN COMPLIANCE WITH PROCEDURAL REQUIREMENTS
Hist compliance date: 1302
Air prog code hist file: SIP SOURCE

State compliance status: IN COMPLIANCE WITH PROCEDURAL REQUIREMENTS
Hist compliance date: 1302
Air prog code hist file: MACT (SECTION 63 NESHAPS)

State compliance status: IN COMPLIANCE WITH PROCEDURAL REQUIREMENTS
Hist compliance date: 1303
Air prog code hist file: SIP SOURCE

State compliance status: IN COMPLIANCE WITH PROCEDURAL REQUIREMENTS
Hist compliance date: 1303
Air prog code hist file: MACT (SECTION 63 NESHAPS)

State compliance status: IN COMPLIANCE WITH PROCEDURAL REQUIREMENTS
Hist compliance date: 1101
Air prog code hist file: SIP SOURCE

State compliance status: IN COMPLIANCE WITH PROCEDURAL REQUIREMENTS
Hist compliance date: 1102
Air prog code hist file: MACT (SECTION 63 NESHAPS)

State compliance status: IN COMPLIANCE WITH PROCEDURAL REQUIREMENTS
Hist compliance date: 1103
Air prog code hist file: MACT (SECTION 63 NESHAPS)

State compliance status: IN COMPLIANCE WITH PROCEDURAL REQUIREMENTS
Hist compliance date: 1201
Air prog code hist file: SIP SOURCE

State compliance status: IN COMPLIANCE WITH PROCEDURAL REQUIREMENTS
Hist compliance date: 1202
Air prog code hist file: MACT (SECTION 63 NESHAPS)

State compliance status: IN COMPLIANCE WITH PROCEDURAL REQUIREMENTS
Hist compliance date: 1204
Air prog code hist file: SIP SOURCE

C39
South
~ 1/8
0.031 mi.
163 ft.

Relative:
Lower
Actual:
35 ft.

ZA & D SERVICE STATION
31-05 38TH AVENUE
LONG ISLAND CITY, NY 11101
Site 5 of 28 in cluster C

NY UST
NY HIST UST
NY AST
U000405692
N/A

UST:
Id/Status: 2-274763 / Active
Program Type: PBS
Region: STATE
DEC Region: 2
Expiration Date: 2015/06/14
UTM X: 590162.50951
UTM Y: 4511971.6554199997
Site Type: Retail Gasoline Sales

Affiliation Records:
Site Id: 11753
Affiliation Type: Facility Owner
Company Name: LEP REALTY CORP
Contact Type: MGR
Contact Name: ANTHONY KOULIZAKIS
Address1: 31-14 38TH AVENUE, SUITE B
Address2: Not reported
City: LONG ISLAND CITY
State: NY
Zip Code: 11101
Country Code: 001
Phone: (718) 361-7380
E-Mail: Not reported
Fax Number: Not reported
Modified By: MSBAPTIS
Date Last Modified: 3/31/2010

Site Id: 11753
Affiliation Type: Mail Contact
Company Name: ZA & D SERVICE STATION
Contact Type: Not reported
Contact Name: MR. NICK
Address1: 31-05 38TH AVENUE
Address2: Not reported
City: LONG ISLAND CITY
State: NY
Zip Code: 11101
Country Code: 001
Phone: (718) 786-4488
E-Mail: Not reported
Fax Number: Not reported
Modified By: TRANSLAT
Date Last Modified: 3/4/2004

Site Id: 11753
On-Site Operator
Company Name: ZA & D SERVICE STATION
Contact Type: Not reported
Contact Name: ZA & D
Address1: Not reported
Address2: Not reported
City: Not reported
State: NY

ZA & D SERVICE STATION (Continued)

U000405692

Zip Code: Not reported
Country Code: 001
Phone: (718) 786-4488
EMail: Not reported
Fax Number: Not reported
Modified By: NRLOMBAR
Date Last Modified: 9/19/2007

Site Id: 11753
Affiliation Type: Emergency Contact
Company Name: LEP REALTY CORP
Contact Type: Not reported
Contact Name: PAULOVICH
Address1: Not reported
Address2: Not reported
City: Not reported
State: NN
Zip Code: Not reported
Country Code: 999
Phone: (718) 786-4488
EMail: Not reported
Fax Number: Not reported
Modified By: NRLOMBAR
Date Last Modified: 9/19/2007

Tank Info:

Tank Number: 001
Tank ID: 23286
Tank Status: In Service
Material Name: In Service
Capacity Gallons: 2000
Install Date: 12/01/1976
Date Tank Closed: Not reported
Registered: True
Tank Location: Underground
Tank Type: Steel/carbon steel
Material Code: 0009
Common Name of Substance: Gasoline

Tightness Test Method: 21
Date Test: 03/31/2009
Next Test Date: 03/31/2014
Pipe Model: Not reported
Modified By: bkafvey
Last Modified: 05/04/2009

Equipment Records:

G00 - Tank Secondary Containment - None
D08 - Pipe Type - Equivalent Technology
H05 - Tank Leak Detection - In-Tank System (ATG)
B01 - Tank External Protection - Painted/Asphalt Coating
K01 - Spill Prevention - Catch Basin
A00 - Tank Internal Protection - None
J02 - Dispenser - Suction Dispenser
B07 - Tank External Protection - Retrofitted Sacrificial Anode
C02 - Pipe Location - Underground/On-ground

TC3894263.2s Page 133

ZA & D SERVICE STATION (Continued)

U000405692

I02 - Overfill - High Level Alarm
E04 - Piping Secondary Containment - Double-Walled (Underground)
F99 - Pipe External Protection - Other

Tank Number: 002
Tank ID: 23287
Tank Status: In Service
Material Name: In Service
Capacity Gallons: 2000
Install Date: 12/01/1976
Date Tank Closed: Not reported
Registered: True
Tank Location: Underground
Tank Type: Steel/carbon steel
Material Code: 0009
Common Name of Substance: Gasoline

Tightness Test Method: 21
Date Test: 03/31/2009
Next Test Date: 03/31/2014
Pipe Model: Not reported
Modified By: bkafvey
Last Modified: 05/04/2009

Equipment Records:

A00 - Tank Internal Protection - None
J02 - Dispenser - Suction Dispenser
C02 - Pipe Location - Underground/On-ground
I02 - Overfill - High Level Alarm
E04 - Piping Secondary Containment - Double-Walled (Underground)
F99 - Pipe External Protection - Other
B07 - Tank External Protection - Retrofitted Sacrificial Anode
G00 - Tank Secondary Containment - None
B01 - Tank External Protection - Painted/Asphalt Coating
K01 - Spill Prevention - Catch Basin
D08 - Pipe Type - Equivalent Technology
H05 - Tank Leak Detection - In-Tank System (ATG)

Tank Number: 003
Tank ID: 23288
Tank Status: Closed - Removed
Material Name: Closed - Removed
Capacity Gallons: 550
Install Date: Not reported
Date Tank Closed: 12/01/1969
Registered: True
Tank Location: Underground
Tank Type: Steel/carbon steel
Material Code: 0009
Common Name of Substance: Gasoline

Tightness Test Method: NN
Date Test: Not reported
Next Test Date: Not reported
Pipe Model: Not reported
Modified By: TRANSLAT

TC3894263.2s Page 134

ZA & D SERVICE STATION (Continued)

U000405692

Last Modified: 03/04/2004

Equipment Records:

A00 - Tank Internal Protection - None
J02 - Dispenser - Suction Dispenser
D00 - Pipe Type - No Piping
G00 - Tank Secondary Containment - None
H99 - Tank Leak Detection - Other
I00 - Overfill - None
C00 - Pipe Location - No Piping
F00 - Pipe External Protection - None
B00 - Tank External Protection - None

Tank Number: 004
Tank ID: 23289
Tank Status: Closed - Removed
Material Name: Closed - Removed
Capacity Gallons: 550
Install Date: Not reported
Date Tank Closed: 12/01/1969
Registered: True
Tank Location: Underground
Tank Type: Steel/carbon steel
Material Code: 0009
Common Name of Substance: Gasoline

Tightness Test Method: NN
Date Test: Not reported
Next Test Date: Not reported
Pipe Model: Not reported
Modified By: TRANSLAT
Last Modified: 03/04/2004

Equipment Records:

B00 - Tank External Protection - None
D00 - Pipe Type - No Piping
G00 - Tank Secondary Containment - None
H99 - Tank Leak Detection - Other
C00 - Pipe Location - No Piping
F00 - Pipe External Protection - None
A00 - Tank Internal Protection - None
J02 - Dispenser - Suction Dispenser
I00 - Overfill - None

HIST UST:

PBS Number: 2-274763
SPDES Number: Not reported
Emergency Contact: PAULOVICH
Emergency Telephone: (718) 786-4488
Operator: ZA & D
Operator Telephone: (718) 786-4488
Owner Name: LEP REALTY CORP
Owner Address: 31-14 38TH AVENUE, SUITE B
Owner City,St,Zip: LONG ISLAND CITY, NY 11101
Owner Telephone: (718) 361-7380
Owner Type: Corporate/Commercial
Owner Subtype: Not reported

TC3894263.2s Page 135

ZA & D SERVICE STATION (Continued)

U000405692

Mailing Name: ZA & D SERVICE STATION
Mailing Address: 31-05 38TH AVENUE
Mailing Address 2: Not reported
Mailing City,St,Zip: LONG ISLAND CITY, NY 11101
Mailing Contact: MR. NICK
Mailing Telephone: (718) 786-4488
Owner Mark: Second Owner
Facility Status: 1 - Active PBS facility, i.e. total capacity of the PBS tanks is greater than 1,100 gallons, regardless if Subpart 360-14 tanks exist or not at the facility.

Facility Addr2: 31005 38TH AVE
SWIS ID: 6301
Old PBS Number: Not reported
Facility Type: RETAIL GASOLINE SALES
Inspected Date: Not reported
Inspector: Not reported
Inspection Result: Not reported
Federal ID: Not reported
Certification Flag: False
Certification Date: 06/21/2000
Expiration Date: 06/14/2005
Renew Flag: False
Renewal Date: Not reported
Total Capacity: 4000
FAMT: True
Facility Screen: No Missing Data
Owner Screen: No Missing Data
Tank Screen: Minor Data Missing
Dead Letter: False
CBS Number: Not reported
Town or City: NEW YORK CITY
County Code: 63
Town or City: 01
Region: 2

Tank Id: 003
Tank Location: UNDERGROUND
Tank Status: Closed-Removed
Install Date: Not reported
Capacity (gals): 550
Product Stored: LEADED GASOLINE
Tank Type: Steel/carbon steel
Tank Internal: Not reported
Tank External: Not reported
Pipe Location: Not reported
Pipe Type: Not reported
Pipe Internal: Not reported
Pipe External: Not reported
Second Containment: None
Leak Detection: Other
Overfill Prot: Not reported
Dispenser: Suction
Date Tested: Not reported
Next Test Date: Not reported
Missing Data for Tank: Minor Data Missing
Date Closed: 12/01/1969
Test Method: Not reported

TC3894263.2s Page 136

ZA & D SERVICE STATION (Continued)

U000405692

Deleted: False
Updated: True
Lat/long: Not reported

Tank Id: 004
Tank Location: UNDERGROUND
Tank Status: Closed-Removed
Install Date: Not reported
Capacity (gals): 550
Product Stored: LEADED GASOLINE
Tank Type: Steel/carbon steel
Tank Internal: Not reported
Tank External: Not reported
Pipe Location: Not reported
Pipe Type: Not reported
Pipe Internal: Not reported
Pipe External: Not reported
Second Containment: None
Leak Detection: Other
Overfill Prot: Not reported
Dispenser: Suction
Date Tested: Not reported
Next Test Date: Not reported
Missing Data for Tank: Minor Data Missing
Date Closed: 12/01/1969
Test Method: Not reported
Deleted: False
Updated: True
Lat/long: Not reported

AST:
Region: STATE
DEC Region: 2
Site Status: Active
Facility Id: 2-274763
Program Type: PBS
UTM X: 590162.50951
UTM Y: 4511971.6554199997
Expiration Date: 2015/06/14
Site Type: Retail Gasoline Sales

Affiliation Records:
Site Id: 11753
Affiliation Type: Facility Owner
Company Name: LEP REALTY CORP
Contact Type: MGR
Contact Name: ANTHONY KOULIZAKIS
Address1: 31-14 38TH AVENUE, SUITE B
Address2: Not reported
City: LONG ISLAND CITY
State: NY
Zip Code: 11101
Country Code: 001
Phone: (718) 361-7380
Email: Not reported
Fax Number: Not reported

TC3894263.2s Page 137

ZA & D SERVICE STATION (Continued)

U000405692

Modified By: MSBAPTIS
Date Last Modified: 3/31/2010

Site Id: 11753
Affiliation Type: Mail Contact
Company Name: ZA & D SERVICE STATION
Contact Type: Not reported
Contact Name: MR. NICK
Address1: 31-05 38TH AVENUE
Address2: Not reported
City: LONG ISLAND CITY
State: NY
Zip Code: 11101
Country Code: 001
Phone: (718) 786-4488
Email: Not reported
Fax Number: Not reported
Modified By: TRANSLAT
Date Last Modified: 3/4/2004

Site Id: 11753
Affiliation Type: On-Site Operator
Company Name: ZA & D SERVICE STATION
Contact Type: Not reported
Contact Name: ZA & D
Address1: Not reported
Address2: Not reported
City: Not reported
State: NY
Zip Code: Not reported
Country Code: 001
Phone: (718) 786-4488
Email: Not reported
Fax Number: Not reported
Modified By: NRLOMBAR
Date Last Modified: 9/19/2007

Site Id: 11753
Affiliation Type: Emergency Contact
Company Name: LEP REALTY CORP
Contact Type: Not reported
Contact Name: PAULOVICH
Address1: Not reported
Address2: Not reported
City: Not reported
State: NN
Zip Code: Not reported
Country Code: 999
Phone: (718) 786-4488
Email: Not reported
Fax Number: Not reported
Modified By: NRLOMBAR
Date Last Modified: 9/19/2007

Tank Info:

Tank Number: 005

TC3894263.2s Page 138

ZA & D SERVICE STATION (Continued)

U000405692

Tank Id: 219766
Material Code: 0022
Common Name of Substance: Waste Oil/Used Oil

Equipment Records:
C01 - Pipe Location - Aboveground
E00 - Piping Secondary Containment - None
F01 - Pipe External Protection - Painted/Asphalt Coating
A00 - Tank Internal Protection - None
D01 - Pipe Type - Steel/Carbon Steel/Iron
B01 - Tank External Protection - Painted/Asphalt Coating
K00 - Spill Prevention - None
G00 - Tank Secondary Containment - None
J00 - Dispenser - None
I00 - Overfill - None
H06 - Tank Leak Detection - Impervious Barrier/Concrete Pad (A/G)
L00 - Piping Leak Detection - None

Tank Location: 3
Tank Type: Steel/Carbon Steel/Iron
Tank Status: In Service
Pipe Model: Not reported
Install Date: 01/01/1954
Capacity Gallons: 275
Tightness Test Method: NN
Date Test: Not reported
Next Test Date: Not reported
Date Tank Closed: Not reported
Register: True
Modified By: NRLOMBAR
Last Modified: 10/10/2007
Material Name: Waste Oil/Used Oil

C40
South
< 1/8
0.031 mi.
164 ft.

EDR US Hist Auto Stat 1015413555
N/A

Site 6 of 28 in cluster C

EDR Historical Auto Stations:

Relative:
Lower

Actual:
35 ft.

Name: A 1 AUTO BODY
Year: 1999
Address: 3107 38TH AVE

Name: A 1 AUTO BODY
Year: 2000
Address: 3107 38TH AVE

Name: A 1 AUTO BODY
Year: 2001
Address: 3107 38TH AVE

Name: A 1 AUTO BODY
Year: 2002
Address: 3107 38TH AVE

Name: A 1 AUTO BODY
Year: 2003

TC3894263.2s Page 139

(Continued)

1015413555

Address: 3107 38TH AVE

Name: A 1 AUTO BODY SHOP CORP
Year: 2004
Address: 3107 38TH AVE

Name: A1 AUTO BODY
Year: 2007
Address: 3107 38TH AVE

Name: A1 AUTO BODY
Year: 2008
Address: 3107 38TH AVE

Name: A1 AUTO BODY
Year: 2009
Address: 3107 38TH AVE

C41
SW
< 1/8
0.031 mi.
165 ft.

LOT 12,TAXBLOCK 383
30-10 38 AVENUE
QUEENS, NY 11101

Site 7 of 28 in cluster C

NY E DESIGNATION S109318293
N/A

Relative:
Lower

Actual:
37 ft.

E DESIGNATION:
Tax Lot(s): 12
E-No: E-218
Effective Date: 10/7/2008
Satisfaction Date: Not reported
Cegp Number: 08DCP021Q
Ulup Number: 0804292MQ
Zoning Map No: 9b
Description: Hazardous Materials* Phase I and Phase II Testing Protocol
Borough Code: QN
Community District: 401
Census Tract: 31
Census Block: 1004
School District: 30
City Council District: 26
Fire Company: E260
Health Area: 41
Police Precinct: 114
Zone District 1: M1-3D
Zone District 2: Not reported
Commercial Overlay1: Not reported
Commercial Overlay2: Not reported
Special Purpose District1: Not reported
Special Purpose District2: Not reported
All Components1: M1-3D
All Components2: Not reported
Split Boundary Indicator: N
Building Class: A2
Land Use Category: 01
Number of Easements: 0
Owner, Type of Code: Not reported
Owner Name: MAMINDER SODHBANS
Lot Area: 000002149
Total Building Floor Area: 0000000740

TC3894263.2s Page 140

Map ID	Direction	Distance	Elevation	Site	Database(s)	EDR ID Number	EPA ID Number
--------	-----------	----------	-----------	------	-------------	---------------	---------------

LOT 12,TAXBLOCK 383 (Continued)

S109318293

Commercial Floor Area: 0000000000
Office Floor Area: 0000000000
Retail Floor Area: 0000000000
Garage Floor Area: 0000000000
Storage Floor Area: 0000000000
Factory Floor Area: 0000000000
Other Floor Area: 0000000000
Floor Area,Total Bld Source Code7
Number of Buildings: 00002
Number of Floors: 001.00
Residential Units: 00001
Non and Residential Units: 00001
Lot Frontage: 0023.00
Lot Depth: 0093.42
Building Frontage: 0020.00
Building Depth: 0040.00
Proximity Code: 2
Irregular Lot Code: Y
Lot Type: 5
Basement Type Grade: 2
Land Assessed Value: 00000003449
Total Assessed Value: 00000013212
Land Exempt Value: 00000001430
Total Exempt Value: 00000001430
Year Built: 1920
Year Built Code: E
Year Altered1: 0000
Year Altered2: 0000
Historic District Name: Not reported
Landmark Name: Not reported
Built Floor Area Ratio-Far: 0000.34
Maximum Allowable Far: 05.00
Borough Code: 4
Borough Tax Block And Lot: 4003830012
Condominium Number: 00000
Census Tract 2: 0031
X Coordinate: 1002916
Y Coordinate: 0213912
Zoning Map: 09B
Sanborn Map: 401 078
Tax Map: 40302
E Designation No: Not reported
Date of RPAD Data: 11/2005
Date of DCAS Data: 01/2006
Date of Zoning Data: 11/2005
Date of Major Property Data: 11/2005
Date of Landmark Data: 12/2005
Date of Base Map Data: 01/2006
Date of Mass Appraisal Data: 11/2005
Date of Political and Adm Data: 08/2005
Pluto-Base Map Indicator: 1

TC3894263.2s Page 141

Map ID	Direction	Distance	Elevation	Site	Database(s)	EDR ID Number	EPA ID Number
--------	-----------	----------	-----------	------	-------------	---------------	---------------

C42
SW
< 1/8
0.031 mi.
165 ft.
Site 8 of 28 in cluster C

EDR US Hist Auto Stat 1015401386
N/A

Relative: EDR Historical Auto Stations:
Lower: Name: TRANSBRASIL CAR SVCE INC
Year: 2011
Address: 3005 38TH AVE
Actual: 37 ft.
Name: TRANSBRASIL CAR SVCE INC
Year: 2012
Address: 3005 38TH AVE

C43
SW
< 1/8
0.032 mi.
167 ft.
LOT 11,TAXBLOCK 383
30-08 38 AVENUE
QUEENS, NY 11101
Site 9 of 28 in cluster C

NY E DESIGNATION S109318281
N/A

Relative: E DESIGNATION:
Lower: Tax Lot(s): 11
E-No: E-218
Effective Date: 10/7/2008
Satisfaction Date: Not reported
Cegr Number: 08DCP021Q
Ulurp Number: 0804292MQ
Zoning Map No: 9b
Description: Hazardous Materials* Phase I and Phase II Testing Protocol
Borough Code: QN
Community District: 401
Census Tract: 31
Census Block: 1004
School District: 30
City Council District: 26
Fire Company: E260
Health Area: 41
Police Precinct: 114
Zone District 1: M1-3D
Zone District 2: Not reported
Commercial Overlay1: Not reported
Commercial Overlay2: Not reported
Special Purpose District1: Not reported
Special Purpose District2: Not reported
All Components1: M1-3D
All Components2: Not reported
Split Boundary Indicator: N
Building Class: C0
Land Use Category: 02
Number of Easements: 0
Owner, Type of Code: Not reported
Owner Name: ROBINSON, JOHN R.
Lot Area: 000002149
Total Building Floor Area: 00000002832
Commercial Floor Area: 0000000000
Office Floor Area: 0000000000
Retail Floor Area: 0000000000
Garage Floor Area: 0000000000
Storage Floor Area: 0000000000

TC3894263.2s Page 142

Map ID	Direction	Distance	Elevation	Site	Database(s)	EDR ID Number	EPA ID Number
--------	-----------	----------	-----------	------	-------------	---------------	---------------

LOT 11,TAXBLOCK 383 (Continued)

S109318281

Factory Floor Area: 0000000000
Other Floor Area: 0000000000
Floor Area,Total Bld Source Code7
Number of Buildings: 00002
Number of Floors: 003.00
Residential Units: 00003
Non and Residential Units: 00003
Lot Frontage: 0023.00
Lot Depth: 0093.42
Building Frontage: 0020.00
Building Depth: 0043.00
Proximity Code: 0
Irregular Lot Code: Y
Lot Type: 5
Basement Type Grade: 5
Land Assessed Value: 00000006029
Total Assessed Value: 00000022647
Land Exempt Value: 00000001430
Total Exempt Value: 00000001430
Year Built: 1920
Year Built Code: Not reported
Year Altered1: 0000
Year Altered2: 0000
Historic District Name: Not reported
Landmark Name: Not reported
Built Floor Area Ratio-Far: 0001.32
Maximum Allowable Far: 05.00
Borough Code: 4
Borough Tax Block And Lot: 4003830011
Condominium Number: 00000
Census Tract 2: 0031
X Coordinate: 1002912
Y Coordinate: 0213949
Zoning Map: 09B
Sanborn Map: 401 078
Tax Map: 40302
E Designation No: Not reported
Date of RPAD Data: 11/2005
Date of DCAS Data: 01/2006
Date of Zoning Data: 11/2005
Date of Major Property Data: 11/2005
Date of Landmark Data: 12/2005
Date of Base Map Data: 01/2006
Date of Mass Appraisal Data: 11/2005
Date of Political and Adm Data: 08/2005
Pluto-Base Map Indicator: 1

C44
South
< 1/8
0.032 mi.
170 ft.
Site 10 of 28 in cluster C

NY E DESIGNATION S109318319
N/A

Relative: E DESIGNATION:
Lower: Tax Lot(s): 15
E-No: E-218
Effective Date: 10/7/2008
Satisfaction Date: Not reported
Actual: 35 ft.

TC3894263.2s Page 143

Map ID	Direction	Distance	Elevation	Site	Database(s)	EDR ID Number	EPA ID Number
--------	-----------	----------	-----------	------	-------------	---------------	---------------

LOT 15,TAXBLOCK 382 (Continued)

S109318319

Cegr Number: 08DCP021Q
Ulurp Number: 0804292MQ
Zoning Map No: 9b
Description: Air Quality - #2 Fuel Oil or Natural Gas Heat and Hot Water
Borough Code: QN
Community District: 401
Census Tract: 31
Census Block: 1003
School District: 30
City Council District: 26
Fire Company: L116
Health Area: 41
Police Precinct: 114
Zone District 1: M1-3D
Zone District 2: Not reported
Commercial Overlay1: Not reported
Commercial Overlay2: Not reported
Special Purpose District1: Not reported
Special Purpose District2: Not reported
All Components1: M1-3D
All Components2: Not reported
Split Boundary Indicator: N
Building Class: B9
Land Use Category: 01
Number of Easements: 0
Owner, Type of Code: Not reported
Owner Name: ROBERTSON, THOMAS I
Lot Area: 000002242
Total Building Floor Area: 00000001000
Commercial Floor Area: 0000000000
Office Floor Area: 0000000000
Retail Floor Area: 0000000000
Garage Floor Area: 0000000000
Storage Floor Area: 0000000000
Factory Floor Area: 0000000000
Other Floor Area: 0000000000
Floor Area,Total Bld Source Code7
Number of Buildings: 00001
Number of Floors: 001.00
Residential Units: 00002
Non and Residential Units: 00002
Lot Frontage: 0025.00
Lot Depth: 0088.67
Building Frontage: 0022.00
Building Depth: 0031.00
Proximity Code: 2
Irregular Lot Code: Y
Lot Type: 5
Basement Type Grade: 1
Land Assessed Value: 00000004264
Total Assessed Value: 00000017237
Land Exempt Value: 00000001430
Total Exempt Value: 00000001430
Year Built: 1910
Year Built Code: E
Year Altered1: 0000
Year Altered2: 0000

TC3894263.2s Page 144

LOT 15,TAXBLOCK 382 (Continued)

S109318319

Historic District Name: Not reported
Landmark Name: Not reported
Built Floor Area Ratio-Far: 0000.45
Maximum Allowable Far: 05.00
Borough Code: 4
Borough Tax Block And Lot: 4003820015
Condominium Number: 00000
Census Tract 2: 0031
X Coordinate: 1003091
Y Coordinate: 0213799
Zoning Map: 09B
Sanborn Map: 401 078
Tax Map: 40302
E Designation No: Not reported
Date of RPAD Data: 11/2005
Date of DCAS Data: 01/2006
Date of Zoning Data: 11/2005
Date of Major Property Data: 11/2005
Date of Landmark Data: 12/2005
Date of Base Map Data: 01/2006
Date of Mass Appraisal Data: 11/2005
Date of Political and Adm Data: 08/2005
Pluto-Base Map Indicator: 1

Tax Lot(s): 15
E-No: E-218
Effective Date: 10/7/2008
Satisfaction Date: Not reported
Cegr Number: 08DCP021Q
Ulurp Number: 080429ZMQ
Zoning Map No: 9b
Description: Exhaust stack location limitations
Borough Code: 0N
Community District: 401
Census Block: 1003
School District: 30
City Council District: 26
Fire Company: L116
Health Area: 41
Police Precinct: 114
Zone District 1: M1-3D
Zone District 2: Not reported
Commercial Overlay1: Not reported
Commercial Overlay2: Not reported
Special Purpose District1: Not reported
Special Purpose District2: Not reported
All Components1: M1-3D
All Components2: Not reported
Split Boundary Indicator: N
Building Class: B9
Land Use Category: 01
Number of Easements: 0
Owner, Type of Code: Not reported
Owner Name: ROBERTSON, THOMAS I
Lot Area: 000002242
Total Building Floor Area: 00000001000

LOT 15,TAXBLOCK 382 (Continued)

S109318319

Commercial Floor Area: 00000000000
Office Floor Area: 00000000000
Retail Floor Area: 00000000000
Garage Floor Area: 00000000000
Storage Floor Area: 00000000000
Factory Floor Area: 00000000000
Other Floor Area: 00000000000
Floor Area,Total Bld Source Code7
Number of Buildings: 00001
Number of Floors: 001.00
Residential Units: 00002
Non and Residential Units: 00002
Lot Frontage: 0025.00
Lot Depth: 0089.67
Building Frontage: 0022.00
Building Depth: 0031.00
Proximity Code: 2
Irregular Lot Code: Y
Lot Type: 5
Basement Type Grade: 1
Land Assessed Value: 00000004264
Total Assessed Value: 00000017237
Land Exempt Value: 00000001430
Total Exempt Value: 00000001430
Year Built: 1910
Year Built Code: E
Year Altered1: 0000
Year Altered2: 0000
Historic District Name: Not reported
Landmark Name: Not reported
Built Floor Area Ratio-Far: 0000.45
Maximum Allowable Far: 05.00
Borough Code: 4
Borough Tax Block And Lot: 4003820015
Condominium Number: 00000
Census Tract 2: 0031
X Coordinate: 1003091
Y Coordinate: 0213799
Zoning Map: 09B
Sanborn Map: 401 078
Tax Map: 40302
E Designation No: Not reported
Date of RPAD Data: 11/2005
Date of DCAS Data: 01/2006
Date of Zoning Data: 11/2005
Date of Major Property Data: 11/2005
Date of Landmark Data: 12/2005
Date of Base Map Data: 01/2006
Date of Mass Appraisal Data: 11/2005
Date of Political and Adm Data: 08/2005
Pluto-Base Map Indicator: 1

Tax Lot(s): 15
E-No: E-218
Effective Date: 10/7/2008
Satisfaction Date: Not reported
Cegr Number: 08DCP021Q

LOT 15,TAXBLOCK 382 (Continued)

S109318319

Ulurp Number: 080429ZMQ
Zoning Map No: 9b
Description: Hazardous Materials* Phase I and Phase II Testing Protocol
Borough Code: 0N
Community District: 401
Census Tract: 31
Census Block: 1003
School District: 30
City Council District: 26
Fire Company: L116
Health Area: 41
Police Precinct: 114
Zone District 1: M1-3D
Zone District 2: Not reported
Commercial Overlay1: Not reported
Commercial Overlay2: Not reported
Special Purpose District1: Not reported
Special Purpose District2: Not reported
All Components1: M1-3D
All Components2: Not reported
Split Boundary Indicator: N
Building Class: B9
Land Use Category: 01
Number of Easements: 0
Owner, Type of Code: Not reported
Owner Name: ROBERTSON, THOMAS I
Lot Area: 000002242
Total Building Floor Area: 00000001000
Commercial Floor Area: 00000000000
Office Floor Area: 00000000000
Retail Floor Area: 00000000000
Garage Floor Area: 00000000000
Storage Floor Area: 00000000000
Factory Floor Area: 00000000000
Other Floor Area: 00000000000
Floor Area,Total Bld Source Code7
Number of Buildings: 00001
Number of Floors: 001.00
Residential Units: 00002
Non and Residential Units: 00002
Lot Frontage: 0025.00
Lot Depth: 0089.67
Building Frontage: 0022.00
Building Depth: 0031.00
Proximity Code: 2
Irregular Lot Code: Y
Lot Type: 5
Basement Type Grade: 1
Land Assessed Value: 00000004264
Total Assessed Value: 00000017237
Land Exempt Value: 00000001430
Total Exempt Value: 00000001430
Year Built: 1910
Year Built Code: E
Year Altered1: 0000
Year Altered2: 0000
Historic District Name: Not reported

LOT 15,TAXBLOCK 382 (Continued)

S109318319

Landmark Name: Not reported
Built Floor Area Ratio-Far: 0000.45
Maximum Allowable Far: 05.00
Borough Code: 4
Borough Tax Block And Lot: 4003820015
Condominium Number: 00000
Census Tract 2: 0031
X Coordinate: 1003091
Y Coordinate: 0213799
Zoning Map: 09B
Sanborn Map: 401 078
Tax Map: 40302
E Designation No: Not reported
Date of RPAD Data: 11/2005
Date of DCAS Data: 01/2006
Date of Zoning Data: 11/2005
Date of Major Property Data: 11/2005
Date of Landmark Data: 12/2005
Date of Base Map Data: 01/2006
Date of Mass Appraisal Data: 11/2005
Date of Political and Adm Data: 08/2005
Pluto-Base Map Indicator: 1

Tax Lot(s): 15
E-No: E-218
Effective Date: 10/7/2008
Satisfaction Date: Not reported
Cegr Number: 08DCP021Q
Ulurp Number: 080429ZMQ
Zoning Map No: 9b
Description: Window Wall Attenuation & Alternate Ventilation
Borough Code: 0N
Community District: 401
Census Tract: 31
Census Block: 1003
School District: 30
City Council District: 26
Fire Company: L116
Health Area: 41
Police Precinct: 114
Zone District 1: M1-3D
Zone District 2: Not reported
Commercial Overlay1: Not reported
Commercial Overlay2: Not reported
Special Purpose District1: Not reported
Special Purpose District2: Not reported
All Components1: M1-3D
All Components2: Not reported
Split Boundary Indicator: N
Building Class: B9
Land Use Category: 01
Number of Easements: 0
Owner, Type of Code: Not reported
Owner Name: ROBERTSON, THOMAS I
Lot Area: 000002242
Total Building Floor Area: 00000001000
Commercial Floor Area: 00000000000

Map ID	MAP FINDINGS		
Direction			EDR ID Number
Distance	Site	Database(s)	EPA ID Number
Elevation			

LOT 15,TAXBLOCK 382 (Continued)

S109318319

Office Floor Area: 0000000000
Retail Floor Area: 0000000000
Garage Floor Area: 0000000000
Storage Floor Area: 0000000000
Factory Floor Area: 0000000000
Other Floor Area: 0000000000
Floor Area,Total Bld Source Code7
Number of Buildings: 00001
Number of Floors: 001.00
Residential Units: 00002
Non and Residential Units: 00002
Lot Frontage: 0025.00
Lot Depth: 0089.67
Building Frontage: 0022.00
Building Depth: 0031.00
Proximity Code: 2
Irregular Lot Code: Y
Lot Type: 5
Basement Type Grade: 1
Land Assessed Value: 00000004264
Total Assessed Value: 00000017237
Land Exempt Value: 00000001430
Total Exempt Value: 00000001430
Year Built: 1910
Year Built Code: E
Year Altered1: 0000
Year Altered2: 0000
Historic District Name: Not reported
Landmark Name: Not reported
Built Floor Area Ratio-Far: 0000.45
Maximum Allowable Far: 05.00
Borough Code: 4
Borough Tax Block And Lot: 4003820015
Condominium Number: 00000
Census Tract 2: 0031
X Coordinate: 1003091
Y Coordinate: 0213799
Zoning Map: 09B
Sanborn Map: 401 078
Tax Map: 40302
E Designation No: Not reported
Date of RPAD Data: 11/2005
Date of DCAS Data: 01/2006
Date of Zoning Data: 11/2005
Date of Major Property Data: 11/2005
Date of Landmark Data: 12/2005
Date of Base Map Data: 01/2006
Date of Mass Appraisal Data: 11/2005
Date of Political and Adm Data: 08/2005
Pluto-Base Map Indicator: 1

TC3894263.2s Page 149

Map ID	MAP FINDINGS		
Direction			EDR ID Number
Distance	Site	Database(s)	EPA ID Number
Elevation			

C45
South
< 1/8
0.034 mi.
177 ft.

LOT 17,TAXBLOCK 382
31-14 38 AVENUE
QUEENS, NY 11101
Site 11 of 28 in cluster C

NY E DESIGNATION S109318332
N/A

Relative: E DESIGNATION:
Lower: Tax Lot(s): 17
E-No: E-218
Actual: Effective Date: 10/7/2008
35 ft. Satisfaction Date: Not reported
Ceqr Number: 08DCP021Q
Ulurp Number: 080429ZMQ
Zoning Map No: 9B
Description: Air Quality - #2 Fuel Oil or Natural Gas Heat and Hot Water
Borough Code: QN
Community District: 401
Census Tract: 31
Census Block: 1003
School District: 30
City Council District: 26
Fire Company: L116
Health Area: 41
Police Precinct: 114
Zone District 1: M1-3
Zone District 2: Not reported
Commercial Overlay1: Not reported
Commercial Overlay2: Not reported
Special Purpose District1: Not reported
Special Purpose District2: Not reported
All Components1: M1-3
All Components2: Not reported
Split Boundary Indicator: N
Building Class: S2
Land Use Category: 04
Number of Easements: 0
Owner, Type of Code: Not reported
Owner Name: PAULOVICH REALTY CORP
Lot Area: 000004473
Total Building Floor Area: 00000001844
Commercial Floor Area: 00000000534
Office Floor Area: 00000000000
Retail Floor Area: 00000000000
Garage Floor Area: 00000000000
Storage Floor Area: 00000000000
Factory Floor Area: 00000000000
Other Floor Area: 00000000534
Floor Area,Total Bld Source Code7
Number of Buildings: 00001
Number of Floors: 002.00
Residential Units: 00002
Non and Residential Units: 00003
Lot Frontage: 0044.00
Lot Depth: 0101.83
Building Frontage: 0022.00
Building Depth: 0040.00
Proximity Code: 2
Irregular Lot Code: Y
Lot Type: 5

TC3894263.2s Page 150

Map ID	MAP FINDINGS		
Direction			EDR ID Number
Distance	Site	Database(s)	EPA ID Number
Elevation			

LOT 17,TAXBLOCK 382 (Continued)

S109318332

Basement Type Grade: 5
Land Assessed Value: 00000008937
Total Assessed Value: 00000025239
Land Exempt Value: 00000000000
Total Exempt Value: 00000000000
Year Built: 1920
Year Built Code: E
Year Altered1: 0000
Year Altered2: 0000
Historic District Name: Not reported
Landmark Name: Not reported
Built Floor Area Ratio-Far: 0000.41
Maximum Allowable Far: 05.00
Borough Code: 4
Borough Tax Block And Lot: 4003820017
Condominium Number: 00000
Census Tract 2: 0031
X Coordinate: 1003161
Y Coordinate: 0213734
Zoning Map: 09B
Sanborn Map: 401 078
Tax Map: 40302
E Designation No: Not reported
Date of RPAD Data: 11/2005
Date of DCAS Data: 01/2006
Date of Zoning Data: 11/2005
Date of Major Property Data: 11/2005
Date of Landmark Data: 12/2005
Date of Base Map Data: 01/2006
Date of Mass Appraisal Data: 11/2005
Date of Political and Adm Data: 08/2005
Pluto-Base Map Indicator: 1
Tax Lot(s): 17
E-No: E-218
Effective Date: 10/7/2008
Satisfaction Date: Not reported
Ceqr Number: 08DCP021Q
Ulurp Number: 080429ZMQ
Zoning Map No: 9B
Description: Exhaust stack location limitations
Borough Code: QN
Community District: 401
Census Tract: 31
Census Block: 1003
School District: 30
City Council District: 26
Fire Company: L116
Health Area: 41
Police Precinct: 114
Zone District 1: M1-3
Zone District 2: Not reported
Commercial Overlay1: Not reported
Commercial Overlay2: Not reported
Special Purpose District1: Not reported
Special Purpose District2: Not reported
All Components1: M1-3

TC3894263.2s Page 151

Map ID	MAP FINDINGS		
Direction			EDR ID Number
Distance	Site	Database(s)	EPA ID Number
Elevation			

LOT 17,TAXBLOCK 382 (Continued)

S109318332

All Components2: Not reported
Split Boundary Indicator: N
Building Class: S2
Land Use Category: 04
Number of Easements: 0
Owner, Type of Code: Not reported
Owner Name: PAULOVICH REALTY CORP
Lot Area: 000004473
Total Building Floor Area: 00000001844
Commercial Floor Area: 00000000534
Office Floor Area: 00000000000
Retail Floor Area: 00000000000
Garage Floor Area: 00000000000
Storage Floor Area: 00000000000
Factory Floor Area: 00000000000
Other Floor Area: 00000000534
Floor Area,Total Bld Source Code7
Number of Buildings: 00001
Number of Floors: 002.00
Residential Units: 00002
Non and Residential Units: 00003
Lot Frontage: 0044.00
Lot Depth: 0101.83
Building Frontage: 0022.00
Building Depth: 0040.00
Proximity Code: 2
Irregular Lot Code: Y
Lot Type: 5
Basement Type Grade: 5
Land Assessed Value: 00000008937
Total Assessed Value: 00000025239
Land Exempt Value: 00000000000
Total Exempt Value: 00000000000
Year Built: 1920
Year Built Code: E
Year Altered1: 0000
Year Altered2: 0000
Historic District Name: Not reported
Landmark Name: Not reported
Built Floor Area Ratio-Far: 0000.41
Maximum Allowable Far: 05.00
Borough Code: 4
Borough Tax Block And Lot: 4003820017
Condominium Number: 00000
Census Tract 2: 0031
X Coordinate: 1003161
Y Coordinate: 0213734
Zoning Map: 09B
Sanborn Map: 401 078
Tax Map: 40302
E Designation No: Not reported
Date of RPAD Data: 11/2005
Date of DCAS Data: 01/2006
Date of Zoning Data: 11/2005
Date of Major Property Data: 11/2005
Date of Landmark Data: 12/2005
Date of Base Map Data: 01/2006

TC3894263.2s Page 152

LOT 17,TAXBLOCK 382 (Continued)

S109318332

Date of Mass Appraisal Data: 11/2005
Date of Political and Adm Data: 08/2005
Pluto-Base Map Indicator: 1

Tax Lot(s): 17
E-No: E-218
Effective Date: 10/7/2008
Satisfaction Date: Not reported
Ceqr Number: 08DCP021Q
Ulurp Number: 080429ZMQ
Zoning Map No: 9b
Description: Hazardous Materials* Phase I and Phase II Testing Protocol
Borough Code: QN
Community District: 401
Census Tract: 31
Census Block: 1003
School District: 30
City Council District: 26
Fire Company: L116
Health Area: 41
Police Precinct: 114
Zone District 1: M1-3
Zone District 2: Not reported
Commercial Overlay1: Not reported
Commercial Overlay2: Not reported
Special Purpose District1: Not reported
Special Purpose District2: Not reported
All Components1: M1-3
All Components2: Not reported
Split Boundary Indicator: N
Building Class: S2
Land Use Category: 04
Number of Easements: 0
Owner, Type of Code: Not reported
Owner Name: PAULOVICH REALTY CORP
Lot Area: 000004473
Total Building Floor Area: 0000001844
Commercial Floor Area: 0000000534
Office Floor Area: 0000000000
Retail Floor Area: 0000000000
Garage Floor Area: 0000000000
Storage Floor Area: 0000000000
Factory Floor Area: 0000000000
Other Floor Area: 0000000534
Floor Area,Total Bld Source Code7
Number of Buildings: 00001
Number of Floors: 002.00
Residential Units: 00002
Non and Residential Units: 00003
Lot Frontage: 0044.00
Lot Depth: 0101.83
Building Frontage: 0022.00
Building Depth: 0040.00
Proximity Code: 2
Irregular Lot Code: Y
Lot Type: 5
Basement Type Grade: 5

TC3894263.2s Page 153

LOT 17,TAXBLOCK 382 (Continued)

S109318332

Land Assessed Value: 00000008937
Total Assessed Value: 00000025239
Land Exempt Value: 00000000000
Total Exempt Value: 00000000000
Year Built: 1920
Year Built Code: E
Year Altered1: 0000
Year Altered2: 0000
Historic District Name: Not reported
Landmark Name: Not reported
Built Floor Area Ratio-Far: 0000.41
Maximum Allowable Far: 05.00
Borough Code: 4
Borough Tax Block And Lot: 4003820017
Condominium Number: 00000
Census Tract 2: 0031
X Coordinate: 1003161
Y Coordinate: 0213734
Zoning Map: 09B
Sanborn Map: 401 078
Tax Map: 40302
E Designation No: Not reported
Date of RPAD Data: 11/2005
Date of DCAS Data: 01/2006
Date of Zoning Data: 11/2005
Date of Major Property Data: 11/2005
Date of Landmark Data: 12/2005
Date of Base Map Data: 01/2006
Date of Mass Appraisal Data: 11/2005
Date of Political and Adm Data: 08/2005
Pluto-Base Map Indicator: 1

B46 LOT 19,TAXBLOCK 371 NY E DESIGNATION S109318350
NNW 29-10 37 AVENUE N/A
< 1/8 QUEENS, NY 11101
0.034 mi.
180 ft. Site 2 of 12 in cluster B

Relative: E DESIGNATION:
Higher Tax Lot(s): 19
E-No: E-218
Effective Date: 10/7/2008
Satisfaction Date: Not reported
Ceqr Number: 08DCP021Q
Ulurp Number: 080429ZMQ
Zoning Map No: 9b
Description: Hazardous Materials* Phase I and Phase II Testing Protocol
Borough Code: QN
Community District: 401
Census Tract: 51
Census Block: 2003
School District: 30
City Council District: 26
Fire Company: E260
Health Area: 41
Police Precinct: 114
Zone District 1: M1-3D
Zone District 2: Not reported

TC3894263.2s Page 154

LOT 19,TAXBLOCK 371 (Continued)

S109318350

Commercial Overlay1: Not reported
Commercial Overlay2: Not reported
Special Purpose District1: Not reported
Special Purpose District2: Not reported
All Components1: M1-3D
All Components2: Not reported
Split Boundary Indicator: N
Building Class: F1
Land Use Category: 06
Number of Easements: 0
Owner, Type of Code: Not reported
Owner Name: DENARO, BARBARA DELOR
Lot Area: 000004985
Total Building Floor Area: 0000004985
Commercial Floor Area: 00000004985
Office Floor Area: 0000000000
Retail Floor Area: 0000000000
Garage Floor Area: 0000000000
Storage Floor Area: 0000000000
Factory Floor Area: 00000004985
Other Floor Area: 0000000000
Floor Area,Total Bld Source Code7
Number of Buildings: 00001
Number of Floors: 001.00
Residential Units: 00000
Non and Residential Units: 00001
Lot Frontage: 0070.00
Lot Depth: 0083.00
Building Frontage: 0069.00
Building Depth: 0083.00
Proximity Code: 0
Irregular Lot Code: Y
Lot Type: 5
Basement Type Grade: 5
Land Assessed Value: 00000063000
Total Assessed Value: 00000102150
Land Exempt Value: 00000000000
Total Exempt Value: 00000000000
Year Built: 1930
Year Built Code: E
Year Altered1: 0000
Year Altered2: 0000
Historic District Name: Not reported
Landmark Name: Not reported
Built Floor Area Ratio-Far: 0001.00
Maximum Allowable Far: 05.00
Borough Code: 4
Borough Tax Block And Lot: 4003710019
Condominium Number: 00000
Census Tract 2: 0051
X Coordinate: 1002969
Y Coordinate: 0214520
Zoning Map: 09B
Sanborn Map: 401 082
Tax Map: 40302
E Designation No: Not reported
Date of RPAD Data: 11/2005

TC3894263.2s Page 155

LOT 19,TAXBLOCK 371 (Continued)

S109318350

Date of DCAS Data: 01/2006
Date of Zoning Data: 11/2005
Date of Major Property Data: 11/2005
Date of Landmark Data: 12/2005
Date of Base Map Data: 01/2006
Date of Mass Appraisal Data: 11/2005
Date of Political and Adm Data: 08/2005
Pluto-Base Map Indicator: 1

C47 LOT 47,TAXBLOCK 373 NY E DESIGNATION S109318559
South 31-17 38 AVENUE N/A
< 1/8 QUEENS, NY 11101
0.034 mi.
181 ft. Site 12 of 28 in cluster C

Relative: E DESIGNATION:
Lower Tax Lot(s): 47
E-No: E-218
Effective Date: 10/7/2008
Satisfaction Date: Not reported
Ceqr Number: 08DCP021Q
Ulurp Number: 080429ZMQ
Zoning Map No: 9b
Description: Air Quality - #2 Fuel Oil or Natural Gas Heat and Hot Water
Borough Code: QN
Community District: 401
Census Tract: 51
Census Block: 2000
School District: 30
City Council District: 26
Fire Company: L116
Health Area: 41
Police Precinct: 114
Zone District 1: M1-3D
Zone District 2: Not reported
Commercial Overlay1: Not reported
Commercial Overlay2: Not reported
Special Purpose District1: Not reported
Special Purpose District2: Not reported
All Components1: M1-3D
All Components2: Not reported
Split Boundary Indicator: N
Building Class: F9
Land Use Category: 06
Number of Easements: 0
Owner, Type of Code: Not reported
Owner Name: ELIZABETH& STEFAN RLT
Lot Area: 000006907
Total Building Floor Area: 00000007000
Commercial Floor Area: 00000007000
Office Floor Area: 00000000000
Retail Floor Area: 00000000000
Garage Floor Area: 00000003500
Storage Floor Area: 00000000000
Factory Floor Area: 00000003500
Other Floor Area: 00000000000
Floor Area,Total Bld Source Code7
Number of Buildings: 00001

TC3894263.2s Page 156

Map ID	Direction	Distance	Elevation	Site	Database(s)	EDR ID Number	EPA ID Number
--------	-----------	----------	-----------	------	-------------	---------------	---------------

LOT 47,TAXBLOCK 373 (Continued)

S109318559

Number of Floors: 001.00
 Residential Units: 0000
 Non and Residential Units: 00002
 Lot Frontage: 0133.17
 Lot Depth: 0061.08
 Building Frontage: 0133.00
 Building Depth: 0061.00
 Proximity Code: 0
 Irregular Lot Code: Y
 Lot Type: 3
 Basement Type Grade: 5
 Land Assessed Value: 00000085500
 Total Assessed Value: 00000141750
 Land Exempt Value: 00000000000
 Total Exempt Value: 00000000000
 Year Built: 1910
 Year Built Code: E
 Year Altered1: 0000
 Year Altered2: 0000
 Historic District Name: Not reported
 Landmark Name: Not reported
 Built Floor Area Ratio-Far: 0001.01
 Maximum Allowable Far: 05.00
 Borough Code: 4
 Borough Tax Block And Lot: 4003730047
 Condominium Number: 00000
 Census Tract 2: 0051
 X Coordinate: 1003299
 Y Coordinate: 0213877
 Zoning Map: 09B
 Sanborn Map: 401 082
 Tax Map: 40302
 E Designation No: Not reported
 Date of RPAD Data: 11/2005
 Date of DCAS Data: 01/2006
 Date of Zoning Data: 11/2005
 Date of Major Property Data: 11/2005
 Date of Landmark Data: 12/2005
 Date of Base Map Data: 01/2006
 Date of Mass Appraisal Data: 11/2005
 Date of Political and Adm Data: 08/2005
 Pluto-Base Map Indicator: 1
 Tax Lot(s): 47
 E-No: E-218
 Effective Date: 10/7/2008
 Satisfaction Date: Not reported
 Ceqr Number: 08DCP021Q
 Ulurp Number: 080429ZMQ
 Zoning Map No: 9b
 Description: Hazardous Materials* Phase I and Phase II Testing Protocol
 Borough Code: QN
 Community District: 401
 Census Tract: 51
 Census Block: 2000
 School District: 30
 City Council District: 26

Map ID	Direction	Distance	Elevation	Site	Database(s)	EDR ID Number	EPA ID Number
--------	-----------	----------	-----------	------	-------------	---------------	---------------

LOT 47,TAXBLOCK 373 (Continued)

S109318559

Fire Company: L116
 Health Area: 41
 Police Precinct: 114
 Zone District 1: M1-3D
 Zone District 2: Not reported
 Commercial Overlay1: Not reported
 Commercial Overlay2: Not reported
 Special Purpose District1: Not reported
 Special Purpose District2: Not reported
 All Components1: M1-3D
 All Components2: Not reported
 Split Boundary Indicator: N
 Building Class: F9
 Land Use Category: 06
 Number of Easements: 0
 Owner, Type of Code: Not reported
 Owner Name: ELIZABETH& STEFAN RLT
 Lot Area: 000006907
 Total Building Floor Area: 00000007000
 Commercial Floor Area: 00000007000
 Office Floor Area: 00000000000
 Retail Floor Area: 00000000000
 Garage Floor Area: 00000003500
 Storage Floor Area: 00000000000
 Factory Floor Area: 00000003500
 Other Floor Area: 00000000000
 Floor Area,Total Bid Source Code7
 Number of Buildings: 00001
 Number of Floors: 001.00
 Residential Units: 00000
 Non and Residential Units: 00002
 Lot Frontage: 0133.17
 Lot Depth: 0061.08
 Building Frontage: 0133.00
 Building Depth: 0061.00
 Proximity Code: Y
 Irregular Lot Code: 0
 Lot Type: 3
 Basement Type Grade: 5
 Land Assessed Value: 00000085500
 Total Assessed Value: 00000141750
 Land Exempt Value: 00000000000
 Total Exempt Value: 00000000000
 Year Built: 1910
 Year Built Code: E
 Year Altered1: 0000
 Year Altered2: 0000
 Historic District Name: Not reported
 Landmark Name: Not reported
 Built Floor Area Ratio-Far: 0001.01
 Maximum Allowable Far: 05.00
 Borough Code: 4
 Borough Tax Block And Lot: 4003730047
 Condominium Number: 00000
 Census Tract 2: 0051
 X Coordinate: 1003299
 Y Coordinate: 0213877

Map ID	Direction	Distance	Elevation	Site	Database(s)	EDR ID Number	EPA ID Number
--------	-----------	----------	-----------	------	-------------	---------------	---------------

LOT 47,TAXBLOCK 373 (Continued)

S109318559

Zoning Map: 09B
 Sanborn Map: 401 082
 Tax Map: 40302
 E Designation No: Not reported
 Date of RPAD Data: 11/2005
 Date of DCAS Data: 01/2006
 Date of Zoning Data: 11/2005
 Date of Major Property Data: 11/2005
 Date of Landmark Data: 12/2005
 Date of Base Map Data: 01/2006
 Date of Mass Appraisal Data: 11/2005
 Date of Political and Adm Data: 08/2005
 Pluto-Base Map Indicator: 1

C48 **LOT 19,TAXBLOCK 382** **NY E DESIGNATION** **S109318351**
South **31-18 38 AVENUE** **N/A**
< 1/8 **QUEENS, NY 11101**
0.035 mi. **SITE 13 of 28 in cluster C**
184 ft.
Relative: **E DESIGNATION:**
Lower Tax Lot(s): 19
 E-No: E-218
 Effective Date: 10/7/2008
 Satisfaction Date: Not reported
 Ceqr Number: 08DCP021Q
 Ulurp Number: 080429ZMQ
 Zoning Map No: 9b
 Description: Air Quality - #2 Fuel Oil or Natural Gas Heat and Hot Water
 Borough Code: QN
 Community District: 401
 Census Tract: 31
 Census Block: 1003
 School District: 30
 City Council District: 26
 Fire Company: L116
 Health Area: 41
 Police Precinct: 114
 Zone District 1: M1-3D
 Zone District 2: Not reported
 Commercial Overlay1: Not reported
 Commercial Overlay2: Not reported
 Special Purpose District1: Not reported
 Special Purpose District2: Not reported
 All Components1: M1-3D
 All Components2: Not reported
 Split Boundary Indicator: N
 Building Class: E9
 Land Use Category: 06
 Number of Easements: 0
 Owner, Type of Code: Not reported
 Owner Name: 63 ASSOCIATES, INC
 Lot Area: 000004750
 Total Building Floor Area: 00000008400
 Commercial Floor Area: 00000008400
 Office Floor Area: 00000002000
 Retail Floor Area: 00000000000
 Garage Floor Area: 00000000000

Map ID	Direction	Distance	Elevation	Site	Database(s)	EDR ID Number	EPA ID Number
--------	-----------	----------	-----------	------	-------------	---------------	---------------

LOT 19,TAXBLOCK 382 (Continued)

S109318351

Storage Floor Area: 00000006400
 Factory Floor Area: 00000000000
 Other Floor Area: 00000000000
 Floor Area,Total Bid Source Code7
 Number of Buildings: 00001
 Number of Floors: 002.00
 Residential Units: 00000
 Non and Residential Units: 00001
 Lot Frontage: 0044.00
 Lot Depth: 0101.67
 Building Frontage: 0044.00
 Building Depth: 0100.00
 Proximity Code: 0
 Irregular Lot Code: Y
 Lot Type: 5
 Basement Type Grade: 5
 Land Assessed Value: 00000063000
 Total Assessed Value: 00000172350
 Land Exempt Value: 00000000000
 Total Exempt Value: 00000000000
 Year Built: 1944
 Year Built Code: Not reported
 Year Altered1: 1993
 Year Altered2: 0000
 Historic District Name: Not reported
 Landmark Name: Not reported
 Built Floor Area Ratio-Far: 0001.77
 Maximum Allowable Far: 05.00
 Borough Code: 4
 Borough Tax Block And Lot: 4003820019
 Condominium Number: 00000
 Census Tract 2: 0031
 X Coordinate: 1003199
 Y Coordinate: 0213708
 Zoning Map: 09B
 Sanborn Map: 401 078
 Tax Map: 40302
 E Designation No: Not reported
 Date of RPAD Data: 11/2005
 Date of DCAS Data: 01/2006
 Date of Zoning Data: 11/2005
 Date of Major Property Data: 11/2005
 Date of Landmark Data: 12/2005
 Date of Base Map Data: 01/2006
 Date of Mass Appraisal Data: 11/2005
 Date of Political and Adm Data: 08/2005
 Pluto-Base Map Indicator: 1
 Tax Lot(s): 19
 E-No: E-218
 Effective Date: 10/7/2008
 Satisfaction Date: Not reported
 Ceqr Number: 08DCP021Q
 Ulurp Number: 080429ZMQ
 Zoning Map No: 9b
 Description: Exhaust stack location limitations
 Borough Code: QN

LOT 19,TAXBLOCK 382 (Continued)

S109318351

Community District: 401
Census Tract: 31
Census Block: 1003
School District: 30
City Council District: 26
Fire Company: L116
Health Area: 41
Police Precinct: 114
Zone District 1: M1-3D
Zone District 2: Not reported
Commercial Overlay1: Not reported
Commercial Overlay2: Not reported
Special Purpose District1: Not reported
Special Purpose District2: Not reported
All Components1: M1-3D
All Components2: Not reported
Split Boundary Indicator: N
Building Class: E9
Land Use Category: 06
Number of Easements: 0
Owner, Type of Code: Not reported
Owner Name: 63 ASSOCIATES, INC
Lot Area: 000004750
Total Building Floor Area: 00000008400
Commercial Floor Area: 00000008400
Office Floor Area: 00000002000
Retail Floor Area: 00000000000
Garage Floor Area: 00000000000
Storage Floor Area: 00000006400
Factory Floor Area: 00000000000
Other Floor Area: 00000000000
Floor Area,Total Bld Source Code7
Number of Buildings: 00001
Number of Floors: 002.00
Residential Units: 00000
Non and Residential Units: 00001
Lot Frontage: 0044.00
Lot Depth: 0101.67
Building Frontage: 0044.00
Building Depth: 0100.00
Proximity Code: 0
Irregular Lot Code: Y
Lot Type: 5
Basement Type Grade: 5
Land Assessed Value: 00000063000
Total Assessed Value: 00000172350
Land Exempt Value: 00000000000
Total Exempt Value: 00000000000
Year Built: 1944
Year Built Code: Not reported
Year Altered1: 1993
Year Altered2: 0000
Historic District Name: Not reported
Landmark Name: Not reported
Built Floor Area Ratio-Far: 0001.77
Maximum Allowable Far: 05.00
Borough Code: 4

TC3894263.2s Page 161

LOT 19,TAXBLOCK 382 (Continued)

S109318351

Borough Tax Block And Lot: 4003820019
Condominium Number: 00000
Census Tract 2: 0031
X Coordinate: 1003199
Y Coordinate: 0213708
Zoning Map: 09B
Sanborn Map: 401 078
Tax Map: 40302
E Designation No: Not reported
Date of RPAD Data: 11/2005
Date of DCAS Data: 01/2006
Date of Zoning Data: 11/2005
Date of Major Property Data: 11/2005
Date of Landmark Data: 12/2005
Date of Base Map Data: 01/2006
Date of Mass Appraisal Data: 11/2005
Date of Political and Adm Data: 08/2005
Pluto-Base Map Indicator: 1
Tax Lot(s): 19
E-No: E-218
Effective Date: 10/7/2008
Satisfaction Date: Not reported
Ceqr Number: 08DCP021Q
Ulurp Number: 080429ZMQ
Zoning Map No: 9b
Description: Hazardous Materials* Phase I and Phase II Testing Protocol
QN
Borough Code: 401
Community District: 31
Census Tract: 1003
School District: 30
City Council District: 26
Fire Company: L116
Health Area: 41
Police Precinct: 114
Zone District 1: M1-3D
Zone District 2: Not reported
Commercial Overlay1: Not reported
Commercial Overlay2: Not reported
Special Purpose District1: Not reported
Special Purpose District2: Not reported
All Components1: M1-3D
All Components2: Not reported
Split Boundary Indicator: N
Building Class: E9
Land Use Category: 06
Number of Easements: 0
Owner, Type of Code: Not reported
Owner Name: 63 ASSOCIATES, INC
Lot Area: 000004750
Total Building Floor Area: 00000008400
Commercial Floor Area: 00000008400
Office Floor Area: 00000002000
Retail Floor Area: 00000000000
Garage Floor Area: 00000000000
Storage Floor Area: 00000006400

TC3894263.2s Page 162

LOT 19,TAXBLOCK 382 (Continued)

S109318351

Factory Floor Area: 00000000000
Other Floor Area: 00000000000
Floor Area,Total Bld Source Code7
Number of Buildings: 00001
Number of Floors: 002.00
Residential Units: 00000
Non and Residential Units: 00001
Lot Frontage: 0044.00
Lot Depth: 0101.67
Building Frontage: 0044.00
Building Depth: 0100.00
Proximity Code: 0
Irregular Lot Code: Y
Lot Type: 5
Basement Type Grade: 5
Land Assessed Value: 00000063000
Total Assessed Value: 00000172350
Land Exempt Value: 00000000000
Total Exempt Value: 00000000000
Year Built: 1944
Year Built Code: Not reported
Year Altered1: 1993
Year Altered2: 0000
Historic District Name: Not reported
Landmark Name: Not reported
Built Floor Area Ratio-Far: 0001.77
Maximum Allowable Far: 05.00
Borough Code: 4
Borough Tax Block And Lot: 4003820019
Condominium Number: 00000
Census Tract 2: 0031
X Coordinate: 1003199
Y Coordinate: 0213708
Zoning Map: 09B
Sanborn Map: 401 078
Tax Map: 40302
E Designation No: Not reported
Date of RPAD Data: 11/2005
Date of DCAS Data: 01/2006
Date of Zoning Data: 11/2005
Date of Major Property Data: 11/2005
Date of Landmark Data: 12/2005
Date of Base Map Data: 01/2006
Date of Mass Appraisal Data: 11/2005
Date of Political and Adm Data: 08/2005
Pluto-Base Map Indicator: 1

D49
WSW
< 1/8
0.035 mi.
185 ft.
Relative:
Lower
Actual:
38 ft.

LOT 38,TAXBLOCK 371
29-05A 38 AVENUE
QUEENS, NY 11101
Site 1 of 22 in cluster D

NY E DESIGNATION S109318350
N/A

E DESIGNATION:
Tax Lot(s): 38
E-No: E-218
Effective Date: 10/7/2008
Satisfaction Date: Not reported

TC3894263.2s Page 163

LOT 38,TAXBLOCK 371 (Continued)

S109318530

Ceqr Number: 08DCP021Q
Ulurp Number: 080429ZMQ
Zoning Map No: 9b
Description: Hazardous Materials* Phase I and Phase II Testing Protocol
QN
Borough Code: 401
Community District: 51
Census Tract: 2002
Census Block: 30
School District: 26
City Council District: 26
Fire Company: E260
Health Area: 41
Police Precinct: 114
Zone District 1: M1-3D
Zone District 2: Not reported
Commercial Overlay1: Not reported
Commercial Overlay2: Not reported
Special Purpose District1: Not reported
Special Purpose District2: Not reported
All Components1: M1-3D
All Components2: Not reported
Split Boundary Indicator: N
Building Class: G9
Land Use Category: 07
Number of Easements: 0
Owner, Type of Code: Not reported
Owner Name: PEMAS, LLC
Lot Area: 000010600
Total Building Floor Area: 00000007980
Commercial Floor Area: 00000006150
Office Floor Area: 00000001200
Retail Floor Area: 00000000000
Garage Floor Area: 00000003300
Storage Floor Area: 00000001650
Factory Floor Area: 00000000000
Other Floor Area: 00000000000
Floor Area,Total Bld Source Code7
Number of Buildings: 00004
Number of Floors: 002.00
Residential Units: 00001
Non and Residential Units: 00002
Lot Frontage: 0159.45
Lot Depth: 0073.18
Building Frontage: 0070.00
Building Depth: 0070.00
Proximity Code: 0
Irregular Lot Code: Y
Lot Type: 3
Basement Type Grade: 5
Land Assessed Value: 00000108000
Total Assessed Value: 00000152550
Land Exempt Value: 00000000000
Total Exempt Value: 00000000000
Year Built: 1935
Year Built Code: Not reported
Year Altered1: 0000
Year Altered2: 0000

TC3894263.2s Page 164

Map ID	Direction	Distance	Elevation	Site	Database(s)	EDR ID Number	EPA ID Number

LOT 38,TAXBLOCK 371 (Continued)

S109318530

Historic District Name: Not reported
Landmark Name: Not reported
Built Floor Area Ratio-Far: 0000.75
Maximum Allowable Far: 05.00
Borough Code: 4
Borough Tax Block And Lot: 4003710038
Condominium Number: 0000
Census Tract 2: 0051
X Coordinate: 1002821
Y Coordinate: 0214184
Zoning Map: 09B
Sanborn Map: 401 082
Tax Map: 40302
E Designation No: Not reported
Date of RPAD Data: 11/2005
Date of DCAS Data: 01/2006
Date of Zoning Data: 11/2005
Date of Major Property Data: 11/2005
Date of Landmark Data: 12/2005
Date of Base Map Data: 01/2006
Date of Mass Appraisal Data: 11/2005
Date of Political and Adm Data: 08/2005
Pluto-Base Map Indicator: 1

C50
South
< 1/8
0.037 mi.
194 ft.

EDR US Hist Auto Stat 1015458903
N/A

Site 14 of 28 in cluster C
EDR Historical Auto Stations:
Name: EXPRESS TIRE & ALIGNMENT CO
Year: 2004
Address: 3806 31ST ST
Name: UNITED AUTO REPAIR & BODY SHOP INC
Year: 2005
Address: 3806 31ST ST
Name: UNITED AUTO REPAIR & BODY SHOP INC
Year: 2009
Address: 3806 31ST ST
Name: UNITED AUTO REPAIR & BODY SHOP
Year: 2010
Address: 3806 31ST ST
Name: UNITED AUTO REPAIR & BODY SHOP INC
Year: 2011
Address: 3806 31ST ST
Name: UNITED AUTO REPAIR & BODY SHOP INC
Year: 2012
Address: 3806 31ST ST

TC3894263.2s Page 165

Map ID	Direction	Distance	Elevation	Site	Database(s)	EDR ID Number	EPA ID Number

C51
SW
< 1/8
0.037 mi.
195 ft.

LOT 9,TAXBLOCK 383
38-05 30 STREET
QUEENS, NY 11101
Site 15 of 28 in cluster C

NY E DESIGNATION S109318618
N/A

Relative: E DESIGNATION:
Lower: Tax Lot(s): 9
E-No: E-218
Effective Date: 10/7/2008
Satisfaction Date: Not reported
Ceqr Number: 08DCP021Q
Ulurp Number: 080429ZMQ
Zoning Map No: 9b
Description: Hazardous Materials* Phase I and Phase II Testing Protocol
Borough Code: QN
Community District: 401
Census Tract: 31
Census Block: 1004
School District: 30
City Council District: 26
Fire Company: E260
Health Area: 41
Police Precinct: 114
Zone District 1: M1-3D
Zone District 2: Not reported
Commercial Overlay1: Not reported
Commercial Overlay2: Not reported
Special Purpose District1: Not reported
Special Purpose District2: Not reported
All Components1: M1-3D
All Components2: Not reported
Split Boundary Indicator: N
Building Class: F9
Land Use Category: 06
Number of Easements: 0
Owner, Type of Code: Not reported
Owner Name: J R ROBINSON INC
Lot Area: 000004773
Total Building Floor Area: 00000002000
Commercial Floor Area: 00000002000
Office Floor Area: 00000000000
Retail Floor Area: 00000000000
Garage Floor Area: 00000000000
Storage Floor Area: 00000000000
Factory Floor Area: 00000002000
Other Floor Area: 00000000000
Floor Area,Total Bld Source Code7
Number of Buildings: 00002
Number of Floors: 001.00
Residential Units: 00000
Non and Residential Units: 00001
Lot Frontage: 0049.66
Lot Depth: 0097.59
Building Frontage: 0050.00
Building Depth: 0020.00
Proximity Code: 0
Irregular Lot Code: Y
Lot Type: 3

TC3894263.2s Page 166

Map ID	Direction	Distance	Elevation	Site	Database(s)	EDR ID Number	EPA ID Number

LOT 9,TAXBLOCK 383 (Continued)

S109318618

Basement Type Grade: 5
Land Assessed Value: 00000052200
Total Assessed Value: 00000060750
Land Exempt Value: 00000000000
Total Exempt Value: 00000000000
Year Built: 1941
Year Built Code: E
Year Altered1: 0000
Year Altered2: 0000
Historic District Name: Not reported
Landmark Name: Not reported
Built Floor Area Ratio-Far: 0000.42
Maximum Allowable Far: 05.00
Borough Code: 4
Borough Tax Block And Lot: 4003830009
Condominium Number: 00000
Census Tract 2: 0031
X Coordinate: 1002869
Y Coordinate: 0213944
Zoning Map: 09B
Sanborn Map: 401 078
Tax Map: 40302
E Designation No: Not reported
Date of RPAD Data: 11/2005
Date of DCAS Data: 01/2006
Date of Zoning Data: 11/2005
Date of Major Property Data: 11/2005
Date of Landmark Data: 12/2005
Date of Base Map Data: 01/2006
Date of Mass Appraisal Data: 11/2005
Date of Political and Adm Data: 08/2005
Pluto-Base Map Indicator: 1

C52
South
< 1/8
0.037 mi.
197 ft.

NY E DESIGNATION S109318322
N/A

Site 16 of 28 in cluster C
E DESIGNATION:
Tax Lot(s): 16
E-No: E-218
Effective Date: 10/7/2008
Satisfaction Date: Not reported
Ceqr Number: 08DCP021Q
Ulurp Number: 080429ZMQ
Zoning Map No: 9b
Description: Hazardous Materials* Phase I and Phase II Testing Protocol
Borough Code: QN
Community District: 401
Census Tract: 31
Census Block: 1004
School District: 30
City Council District: 26
Fire Company: E260
Health Area: 41
Police Precinct: 114
Zone District 1: M1-3D

TC3894263.2s Page 167

Map ID	Direction	Distance	Elevation	Site	Database(s)	EDR ID Number	EPA ID Number

LOT 16,TAXBLOCK 383 (Continued)

S109318322

Zone District 2: Not reported
Commercial Overlay1: Not reported
Commercial Overlay2: Not reported
Special Purpose District1: Not reported
Special Purpose District2: Not reported
All Components1: M1-3D
All Components2: Not reported
Split Boundary Indicator: N
Building Class: B2
Land Use Category: 01
Number of Easements: 0
Owner, Type of Code: Not reported
Owner Name: DRAKOULARAKOS VOULA
Lot Area: 000002250
Total Building Floor Area: 00000001280
Commercial Floor Area: 00000000000
Office Floor Area: 00000000000
Retail Floor Area: 00000000000
Garage Floor Area: 00000000000
Storage Floor Area: 00000000000
Factory Floor Area: 00000000000
Other Floor Area: 00000000000
Floor Area,Total Bld Source Code7
Number of Buildings: 00001
Number of Floors: 001.00
Residential Units: 00002
Non and Residential Units: 00002
Lot Frontage: 0025.00
Lot Depth: 0090.00
Building Frontage: 0021.00
Building Depth: 0035.00
Proximity Code: 2
Irregular Lot Code: Y
Lot Type: 5
Basement Type Grade: 1
Land Assessed Value: 00000003395
Total Assessed Value: 00000014272
Land Exempt Value: 00000000000
Total Exempt Value: 00000000000
Year Built: 1910
Year Built Code: E
Year Altered1: 0000
Year Altered2: 0000
Historic District Name: Not reported
Landmark Name: Not reported
Built Floor Area Ratio-Far: 0000.57
Maximum Allowable Far: 05.00
Borough Code: 4
Borough Tax Block And Lot: 4003830016
Condominium Number: 00000
Census Tract 2: 0031
X Coordinate: 1002940
Y Coordinate: 0213849
Zoning Map: 09B
Sanborn Map: 401 078
Tax Map: 40302
E Designation No: Not reported

TC3894263.2s Page 168

Map ID	MAP FINDINGS	EDR ID Number
Direction		EPA ID Number
Distance		
Elevation	Site	Database(s)

LOT 16,TAXBLOCK 383 (Continued)

S109318322

Date of RPAD Data: 11/2005
Date of DCAS Data: 01/2006
Date of Zoning Data: 11/2005
Date of Major Property Data: 11/2005
Date of Landmark Data: 12/2005
Date of Base Map Data: 01/2006
Date of Mass Appraisal Data: 11/2005
Date of Political and Adm Data: 08/2005
Pluto-Base Map Indicator: 1

Tax Lot(s): 16
E-No: E-218
Effective Date: 10/7/2008
Satisfaction Date: Not reported
Ceqr Number: 08DCP021Q
Ulurp Number: 080429ZMQ
Zoning Map No: 9b
Description: Window Wall Attenuation & Alternate Ventilation
Borough Code: QN
Community District: 401
Census Tract: 31
Census Block: 1004
School District: 30
City Council District: 26
Fire Company: E260
Health Area: 41
Police Precinct: 114
Zone District 1: M1-3D
Zone District 2: Not reported
Commercial Overlay1: Not reported
Commercial Overlay2: Not reported
Special Purpose District1: Not reported
Special Purpose District2: Not reported
All Components1: M1-3D
All Components2: Not reported
Split Boundary Indicator: N
Building Class: B2
Land Use Category: 01
Number of Easements: 0
Owner, Type of Code: Not reported
Owner Name: DRAKOULARAKOS VOULA
Lot Area: 000002250
Total Building Floor Area: 0000001280
Commercial Floor Area: 0000000000
Office Floor Area: 0000000000
Retail Floor Area: 0000000000
Garage Floor Area: 0000000000
Storage Floor Area: 0000000000
Factory Floor Area: 0000000000
Other Floor Area: 0000000000
Floor Area,Total Bld Source Code7
Number of Buildings: 00001
Number of Floors: 001.00
Residential Units: 00002
Non and Residential Units: 00002
Lot Frontage: 0025.00
Lot Depth: 0090.00

TC3894263.2s Page 169

Map ID	MAP FINDINGS	EDR ID Number
Direction		EPA ID Number
Distance		
Elevation	Site	Database(s)

LOT 16,TAXBLOCK 383 (Continued)

S109318322

Building Frontage: 0021.00
Building Depth: 0035.00
Proximity Code: 2
Irregular Lot Code: Y
Lot Type: 5
Basement Type Grade: 1
Land Assessed Value: 00000003395
Total Assessed Value: 00000014272
Land Exempt Value: 00000000000
Total Exempt Value: 00000000000
Year Built: 1910
Year Built Code: E
Year Altered1: 0000
Year Altered2: 0000
Historic District Name: Not reported
Landmark Name: Not reported
Built Floor Area Ratio-Far: 0000.57
Maximum Allowable Far: 05.00
Borough Code: 4
Borough Tax Block And Lot: 4003830016
Condominium Number: 00000
Census Tract 2: 0031
X Coordinate: 1002940
Y Coordinate: 0213849
Zoning Map: 09B
Sanborn Map: 401 078
Tax Map: 40302
E Designation No: Not reported
Date of RPAD Data: 11/2005
Date of DCAS Data: 01/2006
Date of Zoning Data: 11/2005
Date of Major Property Data: 11/2005
Date of Landmark Data: 12/2005
Date of Base Map Data: 01/2006
Date of Mass Appraisal Data: 11/2005
Date of Political and Adm Data: 08/2005
Pluto-Base Map Indicator: 1

C53 LOT 14,TAXBLOCK 383 NY E DESIGNATION S109318310
South 38-06 31 STREET N/A
< 1/8 QUEENS, NY 11101
0.037 mi.
197 ft. Site 17 of 28 in cluster C

Relative: E DESIGNATION:
Lower Tax Lot(s): 14
E-No: E-218
Effective Date: 10/7/2008
Satisfaction Date: Not reported
Ceqr Number: 08DCP021Q
Ulurp Number: 080429ZMQ
Zoning Map No: 9b
Description: Hazardous Materials* Phase I and Phase II Testing Protocol
Borough Code: QN
Community District: 401
Census Tract: 31
Census Block: 1004
School District: 30

TC3894263.2s Page 170

Map ID	MAP FINDINGS	EDR ID Number
Direction		EPA ID Number
Distance		
Elevation	Site	Database(s)

LOT 14,TAXBLOCK 383 (Continued)

S109318310

City Council District: 26
Fire Company: E260
Health Area: 41
Police Precinct: 114
Zone District 1: M1-3D
Zone District 2: Not reported
Commercial Overlay1: Not reported
Commercial Overlay2: Not reported
Special Purpose District1: Not reported
Special Purpose District2: Not reported
All Components1: M1-3D
All Components2: Not reported
Split Boundary Indicator: N
Building Class: G2
Land Use Category: 10
Number of Easements: 0
Owner, Type of Code: Not reported
Owner Name: WILBEE CORP
Lot Area: 00004400
Total Building Floor Area: 0000005795
Commercial Floor Area: 00000005795
Office Floor Area: 0000000000
Retail Floor Area: 0000000000
Garage Floor Area: 00000005795
Storage Floor Area: 0000000000
Factory Floor Area: 0000000000
Other Floor Area: 0000000000
Floor Area,Total Bld Source Code7
Number of Buildings: 00001
Number of Floors: 001.50
Residential Units: 00000
Non and Residential Units: 00001
Lot Frontage: 0050.00
Lot Depth: 0089.33
Building Frontage: 0050.00
Building Depth: 0089.00
Proximity Code: 0
Irregular Lot Code: N
Lot Type: 5
Basement Type Grade: 5
Land Assessed Value: 00000056250
Total Assessed Value: 00000125550
Land Exempt Value: 00000000000
Total Exempt Value: 00000000000
Year Built: 1910
Year Built Code: E
Year Altered1: 0000
Year Altered2: 0000
Historic District Name: Not reported
Landmark Name: Not reported
Built Floor Area Ratio-Far: 0001.32
Maximum Allowable Far: 05.00
Borough Code: 4
Borough Tax Block And Lot: 4003830014
Condominium Number: 00000
Census Tract 2: 0031
X Coordinate: 1002982

TC3894263.2s Page 171

Map ID	MAP FINDINGS	EDR ID Number
Direction		EPA ID Number
Distance		
Elevation	Site	Database(s)

LOT 14,TAXBLOCK 383 (Continued)

S109318310

Y Coordinate: 0213866
Zoning Map: 09B
Sanborn Map: 401 078
Tax Map: 40302
E Designation No: Not reported
Date of RPAD Data: 11/2005
Date of DCAS Data: 01/2006
Date of Zoning Data: 11/2005
Date of Major Property Data: 11/2005
Date of Landmark Data: 12/2005
Date of Base Map Data: 01/2006
Date of Mass Appraisal Data: 11/2005
Date of Political and Adm Data: 08/2005
Pluto-Base Map Indicator: 1

Tax Lot(s): 14
E-No: E-218
Effective Date: 10/7/2008
Satisfaction Date: Not reported
Ceqr Number: 08DCP021Q
Ulurp Number: 080429ZMQ
Zoning Map No: 9b
Description: Window Wall Attenuation & Alternate Ventilation
Borough Code: QN
Community District: 401
Census Tract: 31
Census Block: 1004
School District: 30
City Council District: 26
Fire Company: E260
Health Area: 41
Police Precinct: 114
Zone District 1: M1-3D
Zone District 2: Not reported
Commercial Overlay1: Not reported
Commercial Overlay2: Not reported
Special Purpose District1: Not reported
Special Purpose District2: Not reported
All Components1: M1-3D
All Components2: Not reported
Split Boundary Indicator: N
Building Class: G2
Land Use Category: 10
Number of Easements: 0
Owner, Type of Code: Not reported
Owner Name: WILBEE CORP
Lot Area: 00004400
Total Building Floor Area: 0000005795
Commercial Floor Area: 00000005795
Office Floor Area: 0000000000
Retail Floor Area: 0000000000
Garage Floor Area: 00000005795
Storage Floor Area: 0000000000
Factory Floor Area: 0000000000
Other Floor Area: 0000000000
Floor Area,Total Bld Source Code7
Number of Buildings: 00001

TC3894263.2s Page 172

Map ID	Direction	Distance	Elevation	Site	Database(s)	EDR ID Number	EPA ID Number

LOT 14,TAXBLOCK 383 (Continued)

S109318310

Number of Floors: 001.50
Residential Units: 00000
Non and Residential Units: 00001
Lot Frontage: 0050.00
Lot Depth: 0089.33
Building Frontage: 0050.00
Building Depth: 0089.00
Proximity Code: 0
Irregular Lot Code: N
Lot Type: 5
Basement Type Grade: 5
Land Assessed Value: 00000056250
Total Assessed Value: 00000125550
Land Exempt Value: 00000000000
Total Exempt Value: 00000000000
Year Built: 1910
Year Built Code: E
Year Altered1: 0000
Year Altered2: 0000
Historic District Name: Not reported
Landmark Name: Not reported
Built Floor Area Ratio-Far: 0001.32
Maximum Allowable Far: 05.00
Borough Code: 4
Borough Tax Block And Lot: 4003830014
Condominium Number: 00000
Census Tract 2: 0031
X Coordinate: 1002982
Y Coordinate: 0213866
Zoning Map: 09B
Sanborn Map: 401 078
Tax Map: 40302
E Designation No: Not reported
Date of RPAD Data: 11/2005
Date of DCAS Data: 01/2006
Date of Zoning Data: 11/2005
Date of Major Property Data: 11/2005
Date of Landmark Data: 12/2005
Date of Base Map Data: 01/2006
Date of Mass Appraisal Data: 11/2005
Date of Political and Adm Data: 08/2005
Pluto-Base Map Indicator: 1

B54
NNW
< 1/8
0.038 mi.
203 ft.

LOT 2,TAXBLOCK 342
29-09 37 AVENUE
QUEENS, NY 11106
Site 3 of 12 in cluster B

NY E DESIGNATION S109318360
N/A

Relative: E DESIGNATION:
Higher Tax Lot(s): 2
E-No: E-218
Actual: Effective Date: 10/7/2008
42 ft. Satisfaction Date: Not reported
Ceqr Number: 08DCP021Q
Ulurp Number: 080429ZMQ
Zoning Map No: 9b
Description: Hazardous Materials* Phase I and Phase II Testing Protocol

TC3894263.2s Page 173

Map ID	Direction	Distance	Elevation	Site	Database(s)	EDR ID Number	EPA ID Number

LOT 2,TAXBLOCK 342 (Continued)

S109318360

Borough Code: QN
Community District: 401
Census Tract: 51
Census Block: 1002
School District: 30
City Council District: 26
Fire Company: E260
Health Area: 41
Police Precinct: 114
Zone District 1: M1-1
Zone District 2: Not reported
Commercial Overlay1: Not reported
Commercial Overlay2: Not reported
Special Purpose District1: Not reported
Special Purpose District2: Not reported
All Components1: M1-1
All Components2: Not reported
Split Boundary Indicator: N
Building Class: E9
Land Use Category: 06
Number of Easements: 0
Owner, Type of Code: Not reported
Owner Name: GOLDEN CENTURY RLTY C
Lot Area: 000024400
Total Building Floor Area: 00000028275
Commercial Floor Area: 00000028275
Office Floor Area: 00000003675
Retail Floor Area: 00000000000
Garage Floor Area: 00000000000
Storage Floor Area: 00000024400
Factory Floor Area: 00000000000
Other Floor Area: 00000000000
Floor Area Total Bld Source Code7
Number of Buildings: 00001
Number of Floors: 002.00
Residential Units: 00000
Non and Residential Units: 00001
Lot Frontage: 0200.79
Lot Depth: 0122.74
Building Frontage: 0122.00
Building Depth: 0200.00
Proximity Code: 0
Irregular Lot Code: Y
Lot Type: 5
Basement Type Grade: 5
Land Assessed Value: 00000337500
Total Assessed Value: 00000711000
Land Exempt Value: 00000000000
Total Exempt Value: 00000000000
Year Built: 1969
Year Built Code: Not reported
Year Altered1: 0000
Year Altered2: 0000
Historic District Name: Not reported
Landmark Name: Not reported
Built Floor Area Ratio-Far: 0001.16
Maximum Allowable Far: 01.00

TC3894263.2s Page 174

Map ID	Direction	Distance	Elevation	Site	Database(s)	EDR ID Number	EPA ID Number

LOT 2,TAXBLOCK 342 (Continued)

S109318360

Borough Code: 4
Borough Tax Block And Lot: 4003420002
Condominium Number: 00000
Census Tract 2: 0051
X Coordinate: 1003081
Y Coordinate: 0214648
Zoning Map: 09B
Sanborn Map: 401 082
Tax Map: 40301
E Designation No: Not reported
Date of RPAD Data: 11/2005
Date of DCAS Data: 01/2006
Date of Zoning Data: 11/2005
Date of Major Property Data: 11/2005
Date of Landmark Data: 12/2005
Date of Base Map Data: 01/2006
Date of Mass Appraisal Data: 11/2005
Date of Political and Adm Data: 08/2005
Pluto-Base Map Indicator: 1

C55
South
< 1/8
0.039 mi.
207 ft.

LOT 11,TAXBLOCK 382
38-11 31 STREET
QUEENS, NY 11101
Site 18 of 28 in cluster C

NY E DESIGNATION S109318280
N/A

Relative: E DESIGNATION:
Lower Tax Lot(s): 11
E-No: E-218
Actual: Effective Date: 10/7/2008
35 ft. Satisfaction Date: Not reported
Ceqr Number: 08DCP021Q
Ulurp Number: 080429ZMQ
Zoning Map No: 9b
Description: Hazardous Materials* Phase I and Phase II Testing Protocol
Borough Code: QN
Community District: 401
Census Tract: 31
Census Block: 1003
School District: 30
City Council District: 26
Fire Company: L116
Health Area: 41
Police Precinct: 114
Zone District 1: M1-3D
Zone District 2: Not reported
Commercial Overlay1: Not reported
Commercial Overlay2: Not reported
Special Purpose District1: Not reported
Special Purpose District2: Not reported
All Components1: M1-3D
All Components2: Not reported
Split Boundary Indicator: N
Building Class: F4
Land Use Category: 06
Number of Easements: 0
Owner, Type of Code: Not reported
Owner Name: HORIS ONOMA REALTY CO

TC3894263.2s Page 175

Map ID	Direction	Distance	Elevation	Site	Database(s)	EDR ID Number	EPA ID Number

LOT 11,TAXBLOCK 382 (Continued)

S109318280

Lot Area: 000009100
Total Building Floor Area: 00000011000
Commercial Floor Area: 00000011000
Office Floor Area: 00000000000
Retail Floor Area: 00000000000
Garage Floor Area: 00000000000
Storage Floor Area: 00000000000
Factory Floor Area: 00000011000
Other Floor Area: 00000000000
Floor Area Total Bld Source Code7
Number of Buildings: 00001
Number of Floors: 002.00
Residential Units: 00000
Non and Residential Units: 00001
Lot Frontage: 0100.00
Lot Depth: 0090.08
Building Frontage: 0095.00
Building Depth: 0100.00
Proximity Code: 0
Irregular Lot Code: Y
Lot Type: 5
Basement Type Grade: 5
Land Assessed Value: 00000096750
Total Assessed Value: 00000153900
Land Exempt Value: 00000000000
Total Exempt Value: 00000000000
Year Built: 1930
Year Built Code: Not reported
Year Altered1: 0000
Year Altered2: 0000
Historic District Name: Not reported
Landmark Name: Not reported
Built Floor Area Ratio-Far: 0001.21
Maximum Allowable Far: 05.00
Borough Code: 4
Borough Tax Block And Lot: 4003820011
Condominium Number: 00000
Census Tract 2: 0031
X Coordinate: 1003053
Y Coordinate: 0213689
Zoning Map: 09B
Sanborn Map: 401 078
Tax Map: 40302
E Designation No: Not reported
Date of RPAD Data: 11/2005
Date of DCAS Data: 01/2006
Date of Zoning Data: 11/2005
Date of Major Property Data: 11/2005
Date of Landmark Data: 12/2005
Date of Base Map Data: 01/2006
Date of Mass Appraisal Data: 11/2005
Date of Political and Adm Data: 08/2005
Pluto-Base Map Indicator: 1
Tax Lot(s): 11
E-No: E-218
Effective Date: 10/7/2008

TC3894263.2s Page 176

LOT 11,TAXBLOCK 382 (Continued)

S109318280

Satisfaction Date: Not reported
Cegr Number: 08DCP021Q
Ulurp Number: 080429ZMQ
Zoning Map No: 9b
Description: Window Wall Attenuation & Alternate Ventilation
Borough Code: QN
Community District: 401
Census Tract: 31
Census Block: 1003
School District: 30
City Council District: 26
Fire Company: L116
Health Area: 41
Police Precinct: 114
Zone District 1: M1-3D
Zone District 2: Not reported
Commercial Overlay1: Not reported
Commercial Overlay2: Not reported
Special Purpose District1: Not reported
Special Purpose District2: Not reported
All Components1: M1-3D
All Components2: Not reported
Split Boundary Indicator: N
Building Class: F4
Land Use Category: 06
Number of Easements: 0
Owner, Type of Code: Not reported
Owner Name: HORIS ONOMA REALTY CO
Lot Area: 000009100
Total Building Floor Area: 00000011000
Commercial Floor Area: 00000011000
Office Floor Area: 00000000000
Retail Floor Area: 00000000000
Garage Floor Area: 00000000000
Storage Floor Area: 00000000000
Factory Floor Area: 00000011000
Other Floor Area: 00000000000
Floor Area,Total Bld Source Code7
Number of Buildings: 00001
Number of Floors: 002.00
Residential Units: 00000
Non and Residential Units: 00001
Lot Frontage: 0100.00
Lot Depth: 0090.08
Building Frontage: 0095.00
Building Depth: 0100.00
Proximity Code: 0
Irregular Lot Code: Y
Lot Type: 5
Basement Type Grade: 5
Land Assessed Value: 00000096750
Total Assessed Value: 00000153900
Land Exempt Value: 00000000000
Total Exempt Value: 00000000000
Year Built: 1930
Year Built Code: Not reported
Year Altered1: 0000

TC3894263.2s Page 177

LOT 11,TAXBLOCK 382 (Continued)

S109318280

Year Altered2: 0000
Historic District Name: Not reported
Landmark Name: Not reported
Built Floor Area Ratio-Far: 0001.21
Maximum Allowable Far: 05.00
Borough Code: 4
Borough Tax Block And Lot: 4003820011
Condominium Number: 00000
Census Tract 2: 0031
X Coordinate: 1003053
Y Coordinate: 0213689
Zoning Map: 09B
Sanborn Map: 401 078
Tax Map: 40302
E Designation No: Not reported
Date of RPAD Data: 11/2005
Date of DCAS Data: 01/2006
Date of Zoning Data: 11/2005
Date of Major Property Data: 11/2005
Date of Landmark Data: 12/2005
Date of Base Map Data: 01/2006
Date of Mass Appraisal Data: 11/2005
Date of Political and Adm Data: 09/2005
Pluto-Base Map Indicator: 1
Tax Lot(s): 11
E-No: E-218
Effective Date: 10/7/2008
Satisfaction Date: Not reported
Cegr Number: 08DCP021Q
Ulurp Number: 080429ZMQ
Zoning Map No: 9b
Description: Air Quality - #2 Fuel Oil or Natural Gas Heat and Hot Water
Borough Code: QN
Community District: 401
Census Tract: 31
Census Block: 1003
School District: 30
City Council District: 26
Fire Company: L116
Health Area: 41
Police Precinct: 114
Zone District 1: M1-3D
Zone District 2: Not reported
Commercial Overlay1: Not reported
Commercial Overlay2: Not reported
Special Purpose District1: Not reported
Special Purpose District2: Not reported
All Components1: M1-3D
All Components2: Not reported
Split Boundary Indicator: N
Building Class: F4
Land Use Category: 06
Number of Easements: 0
Owner, Type of Code: Not reported
Owner Name: HORIS ONOMA REALTY CO
Lot Area: 000009100

TC3894263.2s Page 178

LOT 11,TAXBLOCK 382 (Continued)

S109318280

Total Building Floor Area: 00000011000
Commercial Floor Area: 00000011000
Office Floor Area: 00000000000
Retail Floor Area: 00000000000
Garage Floor Area: 00000000000
Storage Floor Area: 00000000000
Factory Floor Area: 00000011000
Other Floor Area: 00000000000
Floor Area,Total Bld Source Code7
Number of Buildings: 00001
Number of Floors: 002.00
Residential Units: 00000
Non and Residential Units: 00001
Lot Frontage: 0100.00
Lot Depth: 0090.08
Building Frontage: 0095.00
Building Depth: 0100.00
Proximity Code: 0
Irregular Lot Code: Y
Lot Type: 5
Basement Type Grade: 5
Land Assessed Value: 00000096750
Total Assessed Value: 00000153900
Land Exempt Value: 00000000000
Total Exempt Value: 00000000000
Year Built: 1930
Year Built Code: Not reported
Year Altered1: 0000
Year Altered2: 0000
Historic District Name: Not reported
Landmark Name: Not reported
Built Floor Area Ratio-Far: 0001.21
Maximum Allowable Far: 05.00
Borough Code: 4
Borough Tax Block And Lot: 4003820011
Condominium Number: 00000
Census Tract 2: 0031
X Coordinate: 1003053
Y Coordinate: 0213689
Zoning Map: 09B
Sanborn Map: 401 078
Tax Map: 40302
E Designation No: Not reported
Date of RPAD Data: 11/2005
Date of DCAS Data: 01/2006
Date of Zoning Data: 11/2005
Date of Major Property Data: 11/2005
Date of Landmark Data: 12/2005
Date of Base Map Data: 01/2006
Date of Mass Appraisal Data: 11/2005
Date of Political and Adm Data: 09/2005
Pluto-Base Map Indicator: 1
Tax Lot(s): 11
E-No: E-218
Effective Date: 10/7/2008
Satisfaction Date: Not reported

TC3894263.2s Page 179

LOT 11,TAXBLOCK 382 (Continued)

S109318280

Cegr Number: 08DCP021Q
Ulurp Number: 080429ZMQ
Zoning Map No: 9b
Description: Exhaust stack location limitations
Borough Code: QN
Community District: 401
Census Tract: 31
Census Block: 1003
School District: 30
City Council District: 26
Fire Company: L116
Health Area: 41
Police Precinct: 114
Zone District 1: M1-3D
Zone District 2: Not reported
Commercial Overlay1: Not reported
Commercial Overlay2: Not reported
Special Purpose District1: Not reported
Special Purpose District2: Not reported
All Components1: M1-3D
All Components2: Not reported
Split Boundary Indicator: N
Building Class: F4
Land Use Category: 06
Number of Easements: 0
Owner, Type of Code: Not reported
Owner Name: HORIS ONOMA REALTY CO
Lot Area: 000009100
Total Building Floor Area: 00000011000
Commercial Floor Area: 00000011000
Office Floor Area: 00000000000
Retail Floor Area: 00000000000
Garage Floor Area: 00000000000
Storage Floor Area: 00000000000
Factory Floor Area: 00000011000
Other Floor Area: 00000000000
Floor Area,Total Bld Source Code7
Number of Buildings: 00001
Number of Floors: 002.00
Residential Units: 00000
Non and Residential Units: 00001
Lot Frontage: 0100.00
Lot Depth: 0090.08
Building Frontage: 0095.00
Building Depth: 0100.00
Proximity Code: 0
Irregular Lot Code: Y
Lot Type: 5
Basement Type Grade: 5
Land Assessed Value: 00000096750
Total Assessed Value: 00000153900
Land Exempt Value: 00000000000
Total Exempt Value: 00000000000
Year Built: 1930
Year Built Code: Not reported
Year Altered1: 0000
Year Altered2: 0000

TC3894263.2s Page 180

Map ID	MAP FINDINGS		
Direction		EDR ID Number	
Distance		EPA ID Number	
Elevation	Site	Database(s)	

LOT 11,TAXBLOCK 382 (Continued)

S109318280

Historic District Name: Not reported
Landmark Name: Not reported
Built Floor Area Ratio-Far: 0001.21
Maximum Allowable Far: 05.00
Borough Code: 4
Borough Tax Block And Lot: 4003820011
Condominium Number: 0000
Census Tract 2: 0031
X Coordinate: 1003053
Y Coordinate: 0213689
Zoning Map: 09B
Sanborn Map: 401 078
Tax Map: 40302
E Designation No: Not reported
Date of RPAD Data: 11/2005
Date of DCAS Data: 01/2006
Date of Zoning Data: 11/2005
Date of Major Property Data: 11/2005
Date of Landmark Data: 12/2005
Date of Base Map Data: 01/2006
Date of Mass Appraisal Data: 11/2005
Date of Political and Adm Data: 08/2005
Pluto-Base Map Indicator: 1

C56
South
< 1/8
0.041 mi.
215 ft.

NY E DESIGNATION S109318333
N/A

Site 19 of 28 in cluster C
E DESIGNATION:
Tax Lot(s): 17
E-No: E-218
Effective Date: 10/7/2008
Satisfaction Date: Not reported
Ceqr Number: 08DCP021Q
Ulurp Number: 080429ZMQ
Zoning Map No: 9b
Description: Hazardous Materials* Phase I and Phase II Testing Protocol
Borough Code: QN
Community District: 401
Census Tract: 31
Census Block: 1004
School District: 30
City Council District: 26
Fire Company: E260
Health Area: 41
Police Precinct: 114
Zone District 1: M1-3D
Zone District 2: Not reported
Commercial Overlay1: Not reported
Commercial Overlay2: Not reported
Special Purpose District1: Not reported
Special Purpose District2: Not reported
All Components1: M1-3D
All Components2: Not reported
Split Boundary Indicator: N
Building Class: A9

TC3894263.2s Page 181

Map ID	MAP FINDINGS		
Direction		EDR ID Number	
Distance		EPA ID Number	
Elevation	Site	Database(s)	

LOT 17,TAXBLOCK 383 (Continued)

S109318333

Land Use Category: 01
Number of Easements: 0
Owner, Type of Code: Not reported
Owner Name: SIRIAMONTHEP UMPON
Lot Area: 000002250
Total Building Floor Area: 00000001320
Commercial Floor Area: 00000000000
Office Floor Area: 00000000000
Retail Floor Area: 00000000000
Garage Floor Area: 00000000000
Storage Floor Area: 00000000000
Factory Floor Area: 00000000000
Other Floor Area: 00000000000
Floor Area.Total Bld Source Code7
Number of Buildings: 00001
Number of Floors: 002.00
Residential Units: 00001
Non and Residential Units: 00001
Lot Frontage: 0025.00
Lot Depth: 0090.00
Building Frontage: 0022.00
Building Depth: 0030.00
Proximity Code: 1
Irregular Lot Code: N
Lot Type: 5
Basement Type Grade: 2
Land Assessed Value: 00000004331
Total Assessed Value: 00000017124
Land Exempt Value: 00000001430
Total Exempt Value: 00000001430
Year Built: 1920
Year Built Code: E
Year Altered1: 0000
Year Altered2: 0000
Historic District Name: Not reported
Landmark Name: Not reported
Built Floor Area Ratio-Far: 0000.59
Maximum Allowable Far: 05.00
Borough Code: 4
Borough Tax Block And Lot: 4003830017
Condominium Number: 00000
Census Tract 2: 0031
X Coordinate: 1002946
Y Coordinate: 0213816
Zoning Map: 09B
Sanborn Map: 401 078
Tax Map: 40302
E Designation No: Not reported
Date of RPAD Data: 11/2005
Date of DCAS Data: 01/2006
Date of Zoning Data: 11/2005
Date of Major Property Data: 11/2005
Date of Landmark Data: 12/2005
Date of Base Map Data: 01/2006
Date of Mass Appraisal Data: 11/2005
Date of Political and Adm Data: 08/2005
Pluto-Base Map Indicator: 1

TC3894263.2s Page 182

Map ID	MAP FINDINGS		
Direction		EDR ID Number	
Distance		EPA ID Number	
Elevation	Site	Database(s)	

LOT 17,TAXBLOCK 383 (Continued)

S109318333

Tax Lot(s): 17
E-No: E-218
Effective Date: 10/7/2008
Satisfaction Date: Not reported
Ceqr Number: 08DCP021Q
Ulurp Number: 080429ZMQ
Zoning Map No: 9b
Description: Window Wall Attenuation & Alternate Ventilation
Borough Code: QN
Community District: 401
Census Tract: 31
Census Block: 1004
School District: 30
City Council District: 26
Fire Company: E260
Health Area: 41
Police Precinct: 114
Zone District 1: M1-3D
Zone District 2: Not reported
Commercial Overlay1: Not reported
Commercial Overlay2: Not reported
Special Purpose District1: Not reported
Special Purpose District2: Not reported
All Components1: M1-3D
All Components2: Not reported
Split Boundary Indicator: N
Building Class: A9
Land Use Category: 01
Number of Easements: 0
Owner, Type of Code: Not reported
Owner Name: SIRIAMONTHEP UMPON
Lot Area: 000002250
Total Building Floor Area: 00000001320
Commercial Floor Area: 00000000000
Office Floor Area: 00000000000
Retail Floor Area: 00000000000
Garage Floor Area: 00000000000
Storage Floor Area: 00000000000
Factory Floor Area: 00000000000
Other Floor Area: 00000000000
Floor Area.Total Bld Source Code7
Number of Buildings: 00001
Number of Floors: 002.00
Residential Units: 00001
Non and Residential Units: 00001
Lot Frontage: 0025.00
Lot Depth: 0090.00
Building Frontage: 0022.00
Building Depth: 0030.00
Proximity Code: 1
Irregular Lot Code: N
Lot Type: 5
Basement Type Grade: 2
Land Assessed Value: 00000004331
Total Assessed Value: 00000017124
Land Exempt Value: 00000001430
Total Exempt Value: 00000001430

TC3894263.2s Page 183

Map ID	MAP FINDINGS		
Direction		EDR ID Number	
Distance		EPA ID Number	
Elevation	Site	Database(s)	

LOT 17,TAXBLOCK 383 (Continued)

S109318333

Year Built: 1920
Year Built Code: E
Year Altered1: 0000
Year Altered2: 0000
Historic District Name: Not reported
Landmark Name: Not reported
Built Floor Area Ratio-Far: 0000.59
Maximum Allowable Far: 05.00
Borough Code: 4
Borough Tax Block And Lot: 4003830017
Condominium Number: 00000
Census Tract 2: 0031
X Coordinate: 1002946
Y Coordinate: 0213816
Zoning Map: 09B
Sanborn Map: 401 078
Tax Map: 40302
E Designation No: Not reported
Date of RPAD Data: 11/2005
Date of DCAS Data: 01/2006
Date of Zoning Data: 11/2005
Date of Major Property Data: 11/2005
Date of Landmark Data: 12/2005
Date of Base Map Data: 01/2006
Date of Mass Appraisal Data: 11/2005
Date of Political and Adm Data: 08/2005
Pluto-Base Map Indicator: 1

E57
East
< 1/8
0.042 mi.
222 ft.

Relative: E DESIGNATION:
Higher Tax Lot(s): 6
E-No: E-218
Effective Date: 10/7/2008
Satisfaction Date: Not reported
Ceqr Number: 08DCP021Q
Ulurp Number: 080429ZMQ
Zoning Map No: 9b
Description: Hazardous Materials* Phase I and Phase II Testing Protocol
Borough Code: QN
Community District: 401
Census Tract: 51
Census Block: 1000
School District: 30
City Council District: 26
Fire Company: L116
Health Area: 41
Police Precinct: 114
Zone District 1: M1-1
Zone District 2: Not reported
Commercial Overlay1: Not reported
Commercial Overlay2: Not reported
Special Purpose District1: Not reported
Special Purpose District2: Not reported

NY E DESIGNATION S109318596
N/A

Site 1 of 20 in cluster E
E DESIGNATION:
Tax Lot(s): 6
E-No: E-218
Effective Date: 10/7/2008
Satisfaction Date: Not reported
Ceqr Number: 08DCP021Q
Ulurp Number: 080429ZMQ
Zoning Map No: 9b
Description: Hazardous Materials* Phase I and Phase II Testing Protocol
Borough Code: QN
Community District: 401
Census Tract: 51
Census Block: 1000
School District: 30
City Council District: 26
Fire Company: L116
Health Area: 41
Police Precinct: 114
Zone District 1: M1-1
Zone District 2: Not reported
Commercial Overlay1: Not reported
Commercial Overlay2: Not reported
Special Purpose District1: Not reported
Special Purpose District2: Not reported

TC3894263.2s Page 184

LOT 6,TAXBLOCK 600 (Continued)

S109318596

All Components1: M1-1
All Components2: Not reported
Split Boundary Indicator: N
Building Class: B3
Land Use Category: 01
Number of Easements: 0
Owner, Type of Code: Not reported
Owner Name: MOHAMMED MUNIM
Lot Area: 000002884
Total Building Floor Area: 00000001520
Commercial Floor Area: 00000000000
Office Floor Area: 00000000000
Retail Floor Area: 00000000000
Garage Floor Area: 00000000000
Storage Floor Area: 00000000000
Factory Floor Area: 00000000000
Other Floor Area: 00000000000
Floor Area,Total Bld Source Code7
Number of Buildings: 00002
Number of Floors: 002.00
Residential Units: 00002
Non and Residential Units: 00002
Lot Frontage: 0025.75
Lot Depth: 0105.00
Building Frontage: 0020.00
Building Depth: 0038.00
Proximity Code: 2
Irregular Lot Code: Y
Lot Type: 5
Basement Type Grade: 2
Land Assessed Value: 00000006033
Total Assessed Value: 00000018886
Land Exempt Value: 00000001430
Total Exempt Value: 00000001430
Year Built: 1910
Year Built Code: E
Year Altered1: 0000
Year Altered2: 0000
Historic District Name: Not reported
Landmark Name: Not reported
Built Floor Area Ratio-Far: 0000.53
Maximum Allowable Far: 01.00
Borough Code: 4
Borough Tax Block And Lot: 4006000006
Condominium Number: 00000
Census Tract 2: 0051
X Coordinate: 1003450
Y Coordinate: 0214342
Zoning Map: 09B
Sanborn Map: 401 082
Tax Map: 40403
E Designation No: Not reported
Date of RPA Data: 11/2005
Date of DCAS Data: 01/2006
Date of Zoning Data: 11/2005
Date of Major Property Data: 11/2005
Date of Landmark Data: 12/2005

TC3894263.2s Page 185

LOT 6,TAXBLOCK 600 (Continued)

S109318596

Date of Base Map Data: 01/2006
Date of Mass Appraisal Data: 11/2005
Date of Political and Adm Data: 08/2005
Pluto-Base Map Indicator: 1
Tax Lot(s): 6
E-No: E-218
Effective Date: 10/7/2008
Satisfaction Date: Not reported
Ceqr Number: 08DCP021Q
Ulurp Number: 0804292MQ
Zoning Map No: 96
Description: Window Wall Attenuation & Alternate Ventilation
Borough Code: QN
Community District: 401
Census Tract: 51
Census Block: 1000
School District: 30
City Council District: 26
Fire Company: L116
Health Area: 41
Police Precinct: 114
Zone District 1: M1-1
Zone District 2: Not reported
Commercial Overlay1: Not reported
Commercial Overlay2: Not reported
Special Purpose District1: Not reported
Special Purpose District2: Not reported
All Components1: M1-1
All Components2: Not reported
Split Boundary Indicator: N
Building Class: B3
Land Use Category: 01
Number of Easements: 0
Owner, Type of Code: Not reported
Owner Name: MOHAMMED MUNIM
Lot Area: 000002884
Total Building Floor Area: 00000001520
Commercial Floor Area: 00000000000
Office Floor Area: 00000000000
Retail Floor Area: 00000000000
Garage Floor Area: 00000000000
Storage Floor Area: 00000000000
Factory Floor Area: 00000000000
Other Floor Area: 00000000000
Floor Area,Total Bld Source Code7
Number of Buildings: 00002
Number of Floors: 002.00
Residential Units: 00002
Non and Residential Units: 00002
Lot Frontage: 0025.75
Lot Depth: 0105.00
Building Frontage: 0020.00
Building Depth: 0038.00
Proximity Code: 2
Irregular Lot Code: Y
Lot Type: 5

TC3894263.2s Page 186

LOT 6,TAXBLOCK 600 (Continued)

S109318596

Basement Type Grade: 2
Land Assessed Value: 00000006033
Total Assessed Value: 00000018886
Land Exempt Value: 00000001430
Total Exempt Value: 00000001430
Year Built: 1910
Year Built Code: E
Year Altered1: 0000
Year Altered2: 0000
Historic District Name: Not reported
Landmark Name: Not reported
Built Floor Area Ratio-Far: 0000.53
Maximum Allowable Far: 01.00
Borough Code: 4
Borough Tax Block And Lot: 4006000006
Condominium Number: 00000
Census Tract 2: 0051
X Coordinate: 1003450
Y Coordinate: 0214342
Zoning Map: 09B
Sanborn Map: 401 082
Tax Map: 40403
E Designation No: Not reported
Date of RPA Data: 11/2005
Date of DCAS Data: 01/2006
Date of Zoning Data: 11/2005
Date of Major Property Data: 11/2005
Date of Landmark Data: 12/2005
Date of Base Map Data: 01/2006
Date of Mass Appraisal Data: 11/2005
Date of Political and Adm Data: 08/2005
Pluto-Base Map Indicator: 1

D58 S G DOR INDUSTRIES LTD RCRA NonGen / NLR 1000232385
SW 38-14 30TH ST FINDS NYD001509256
< 1/8 LONG ISLAND CITY, NY
0.045 mi.
235 ft. Site 2 of 22 in cluster D
Relative: RCRA NonGen / NLR:
Lower Date form received by agency:01/01/2007
Facility name: S G DOR INDUSTRIES LTD
Facility address: 38-14 30TH ST
Actual: LONG ISLAND CITY, NY 11101
38 ft. EPA ID: NYD001509256
Mailing address: 30TH ST
LONG ISLAND CITY, NY 11101
Contact: Not reported
Contact address: 30TH ST
LONG ISLAND CITY, NY 11101
US
Contact country: Not reported
Contact telephone: Not reported
Contact email: Not reported
EPA Region: 02
Classification: Non-Generator
Description: Handler: Non-Generators do not presently generate hazardous waste

TC3894263.2s Page 187

S G DOR INDUSTRIES LTD (Continued)

1000232385

Owner/Operator Summary:
Owner/operator name: S G DOR INDUSTRIES LTD INC
Owner/operator address: NOT REQUIRED
NOT REQUIRED, WY 99999
Owner/operator country: US
Owner/operator telephone: (212) 555-1212
Legal status: Private
Owner/Operator Type: Operator
Owner/Op start date: Not reported
Owner/Op end date: Not reported
Owner/operator name: S G DOR INDUSTRIES LTD INC
Owner/operator address: NOT REQUIRED
NOT REQUIRED, WY 99999
Owner/operator country: US
Owner/operator telephone: (212) 555-1212
Legal status: Private
Owner/Operator Type: Owner
Owner/Op start date: Not reported
Owner/Op end date: Not reported

Handler Activities Summary:
U.S. importer of hazardous waste: No
Mixed waste (haz. and radioactive): No
Recycler of hazardous waste: No
Transporter of hazardous waste: No
Treater, storer or disposer of HW: No
Underground injection activity: No
On-site burner exemption: No
Furnace exemption: No
Used oil fuel burner: No
Used oil processor: No
Used oil refiner: No
Used oil fuel marketer to burner: No
Used oil Specification marketer: No
Used oil transfer facility: No
Used oil transporter: No

Historical Generators:
Date form received by agency:01/01/2006
Facility name: S G DOR INDUSTRIES LTD
Classification: Not a generator, verified

Date form received by agency:07/08/1999
Facility name: S G DOR INDUSTRIES LTD
Classification: Not a generator, verified

Date form received by agency:03/30/1981
Facility name: S G DOR INDUSTRIES LTD
Classification: Large Quantity Generator

Violation Status: No violations found

FINDS:

Registry ID: 110004335096

TC3894263.2s Page 188

Map ID	Direction	Distance	Elevation	Site	Database(s)	EDR ID Number	EPA ID Number
--------	-----------	----------	-----------	------	-------------	---------------	---------------

S G DOR INDUSTRIES LTD (Continued)

1000232385

Environmental Interest/Information System

RCRAInfo is a national information system that supports the Resource Conservation and Recovery Act (RCRA) program through the tracking of events and activities related to facilities that generate, transport, and treat, store, or dispose of hazardous waste. RCRAInfo allows RCRA program staff to track the notification, permit, compliance, and corrective action activities required under RCRA.

D59
SW
< 1/8
0.045 mi.
235 ft.

LOT 5,TAXBLOCK 383
38-15 30 STREET
QUEENS, NY 11101
Site 3 of 22 in cluster D

NY E DESIGNATION S109318572
N/A

Relative:
Lower
Actual:
38 ft.

E DESIGNATION:
Tax Lot(s): 5
E-No: E-218
Effective Date: 10/7/2008
Satisfaction Date: Not reported
Ceqr Number: 08DCP021Q
Ulurp Number: 0804292MQ
Zoning Map No: 9b
Description: Air Quality - #2 Fuel Oil or Natural Gas Heat and Hot Water
Borough Code: QN
Community District: 401
Census Tract: 31
Census Block: 1004
School District: 30
City Council District: 26
Fire Company: E260
Health Area: 41
Police Precinct: 114
Zone District 1: M1-3D
Zone District 2: Not reported
Commercial Overlay1: Not reported
Commercial Overlay2: Not reported
Special Purpose District1: Not reported
Special Purpose District2: Not reported
All Components1: M1-3D
All Components2: Not reported
Split Boundary Indicator: N
Building Class: F9
Land Use Category: 06
Number of Easements: 0
Owner, Type of Code: Not reported
Owner Name: NESLE, ALBERT R.
Lot Area: 000007000
Total Building Floor Area: 00000007725
Commercial Floor Area: 00000007725
Office Floor Area: 00000001695
Retail Floor Area: 00000000000
Garage Floor Area: 00000000000
Storage Floor Area: 00000000000
Factory Floor Area: 00000006030
Other Floor Area: 00000000000
Floor Area,Total Bld Source Code7
Number of Buildings: 00001

TC3894263.2s Page 189

Map ID	Direction	Distance	Elevation	Site	Database(s)	EDR ID Number	EPA ID Number
--------	-----------	----------	-----------	------	-------------	---------------	---------------

LOT 5,TAXBLOCK 383 (Continued)

S109318572

Number of Floors: 002.00
Residential Units: 00000
Non and Residential Units: 00001
Lot Frontage: 0075.00
Lot Depth: 0090.00
Building Frontage: 0067.00
Building Depth: 0090.00
Proximity Code: 0
Irregular Lot Code: Y
Lot Type: 5
Basement Type Grade: 5
Land Assessed Value: 00000090000
Total Assessed Value: 00000165600
Land Exempt Value: 00000000000
Total Exempt Value: 00000000000
Year Built: 1930
Year Altered1: E
Year Altered2: 0000
Historic District Name: Not reported
Landmark Name: Not reported
Built Floor Area Ratio-Far: 0001.10
Maximum Allowable Far: 05.00
Borough Code: 4
Borough Tax Block And Lot: 4003830005
Condominium Number: 00000
Census Tract 2: 0031
X Coordinate: 1022843
Y Coordinate: 0213860
Zoning Map: 09B
Sanborn Map: 401 078
Tax Map: 40302
E Designation No: Not reported
Date of RPAD Data: 11/2005
Date of DCAS Data: 01/2006
Date of Zoning Data: 11/2005
Date of Major Property Data: 11/2005
Date of Landmark Data: 12/2005
Date of Base Map Data: 01/2006
Date of Mass Appraisal Data: 11/2005
Date of Political and Adm Data: 08/2005
Pluto-Base Map Indicator: 1

Tax Lot(s): 5
E-No: E-218
Effective Date: 10/7/2008
Satisfaction Date: Not reported
Ceqr Number: 08DCP021Q
Ulurp Number: 0804292MQ
Zoning Map No: 9b
Description: Exhaust stack location limitations
Borough Code: QN
Community District: 401
Census Tract: 31
Census Block: 1004
School District: 30
City Council District: 26

TC3894263.2s Page 190

Map ID	Direction	Distance	Elevation	Site	Database(s)	EDR ID Number	EPA ID Number
--------	-----------	----------	-----------	------	-------------	---------------	---------------

LOT 5,TAXBLOCK 383 (Continued)

S109318572

Fire Company: E260
Health Area: 41
Police Precinct: 114
Zone District 1: M1-3D
Zone District 2: Not reported
Commercial Overlay1: Not reported
Commercial Overlay2: Not reported
Special Purpose District1: Not reported
Special Purpose District2: Not reported
All Components1: M1-3D
All Components2: Not reported
Split Boundary Indicator: N
Building Class: F9
Land Use Category: 06
Number of Easements: 0
Owner, Type of Code: Not reported
Owner Name: NESLE, ALBERT R.
Lot Area: 000007000
Total Building Floor Area: 00000007725
Commercial Floor Area: 00000007725
Office Floor Area: 00000001695
Retail Floor Area: 00000000000
Garage Floor Area: 00000000000
Storage Floor Area: 00000000000
Factory Floor Area: 00000006030
Other Floor Area: 00000000000
Floor Area,Total Bld Source Code7
Number of Buildings: 00001
Number of Floors: 002.00
Residential Units: 00000
Non and Residential Units: 00001
Lot Frontage: 0075.00
Lot Depth: 0090.00
Building Frontage: 0067.00
Building Depth: 0090.00
Proximity Code: 0
Irregular Lot Code: Y
Lot Type: 5
Basement Type Grade: 5
Land Assessed Value: 00000090000
Total Assessed Value: 00000165600
Land Exempt Value: 00000000000
Total Exempt Value: 00000000000
Year Built: 1930
Year Altered1: E
Year Altered2: 0000
Historic District Name: Not reported
Landmark Name: Not reported
Built Floor Area Ratio-Far: 0001.10
Maximum Allowable Far: 05.00
Borough Code: 4
Borough Tax Block And Lot: 4003830005
Condominium Number: 00000
Census Tract 2: 0031
X Coordinate: 1022843
Y Coordinate: 0213860

TC3894263.2s Page 191

Map ID	Direction	Distance	Elevation	Site	Database(s)	EDR ID Number	EPA ID Number
--------	-----------	----------	-----------	------	-------------	---------------	---------------

LOT 5,TAXBLOCK 383 (Continued)

S109318572

Zoning Map: 09B
Sanborn Map: 401 078
Tax Map: 40302
E Designation No: Not reported
Date of RPAD Data: 11/2005
Date of DCAS Data: 01/2006
Date of Zoning Data: 11/2005
Date of Major Property Data: 11/2005
Date of Landmark Data: 12/2005
Date of Base Map Data: 01/2006
Date of Mass Appraisal Data: 11/2005
Date of Political and Adm Data: 08/2005
Pluto-Base Map Indicator: 1

Tax Lot(s): 5
E-No: E-218
Effective Date: 10/7/2008
Satisfaction Date: Not reported
Ceqr Number: 08DCP021Q
Ulurp Number: 0804292MQ
Zoning Map No: 9b
Description: Hazardous Materials* Phase I and Phase II Testing Protocol
Borough Code: QN
Community District: 401
Census Tract: 31
Census Block: 1004
School District: 30
City Council District: 26
Fire Company: E260
Health Area: 41
Police Precinct: 114
Zone District 1: M1-3D
Zone District 2: Not reported
Commercial Overlay1: Not reported
Commercial Overlay2: Not reported
Special Purpose District1: Not reported
Special Purpose District2: Not reported
All Components1: M1-3D
All Components2: Not reported
Split Boundary Indicator: N
Building Class: F9
Land Use Category: 06
Number of Easements: 0
Owner, Type of Code: Not reported
Owner Name: NESLE, ALBERT R.
Lot Area: 000007000
Total Building Floor Area: 00000007725
Commercial Floor Area: 00000007725
Office Floor Area: 00000001695
Retail Floor Area: 00000000000
Garage Floor Area: 00000000000
Storage Floor Area: 00000000000
Factory Floor Area: 00000006030
Other Floor Area: 00000000000
Floor Area,Total Bld Source Code7
Number of Buildings: 00001
Number of Floors: 002.00

TC3894263.2s Page 192

Map ID	Direction	Distance	Elevation	Site	Database(s)	EDR ID Number	EPA ID Number
--------	-----------	----------	-----------	------	-------------	---------------	---------------

LOT 5,TAXBLOCK 383 (Continued)

S109318572

Residential Units: 00000
Non and Residential Units: 00001
Lot Frontage: 0075.00
Lot Depth: 0090.00
Building Frontage: 0067.00
Building Depth: 0090.00
Proximity Code: 0
Irregular Lot Code: Y
Lot Type: 5
Basement Type Grade: 5
Land Assessed Value: 00000090000
Total Assessed Value: 00000165000
Land Exempt Value: 00000000000
Total Exempt Value: 00000000000
Year Built: 1930
Year Built Code: E
Year Altered1: 0000
Year Altered2: 0000
Historic District Name: Not reported
Landmark Name: Not reported
Built Floor Area Ratio-Far: 0001.10
Maximum Allowable Far: 05.00
Borough Code: 4
Borough Tax Block And Lot: 4003830005
Condominium Number: 00000
Census Tract 2: 0031
X Coordinate: 1002843
Y Coordinate: 0213860
Zoning Map: 09B
Sanborn Map: 401 078
Tax Map: 40302
E Designation No: Not reported
Date of RPAD Data: 11/2005
Date of DCAS Data: 01/2006
Date of Zoning Data: 11/2005
Date of Major Property Data: 11/2005
Date of Landmark Data: 12/2005
Date of Base Map Data: 01/2006
Date of Mass Appraisal Data: 11/2005
Date of Political and Adm Data: 08/2005
Pluto-Base Map Indicator: 1

D60 SW 3812 30TH ST
< 1/8 0.045 mi.
238 ft. Site 4 of 22 in cluster D

EDR US Hist Auto Stat 1015459333
N/A

Relative: EDR Historical Auto Stations:
Lower Name: HYUN DAE AUTO REPR & BODY PAINT SVCE
Year: 1999
Address: 3812 30TH ST
Actual: 38 ft.
Year: 2000
Address: 3812 30TH ST
Name: GALAPAGOS BODY SHOP CORP

TC3894263.2s Page 193

Map ID	Direction	Distance	Elevation	Site	Database(s)	EDR ID Number	EPA ID Number
--------	-----------	----------	-----------	------	-------------	---------------	---------------

(Continued)

1015459333

Year: 2003
Address: 3812 30TH ST

C61 LOT 19,TAXBLOCK 383
South 38-18 31 STREET
< 1/8 QUEENS, NY 11101
0.046 mi.
243 ft. Site 20 of 28 in cluster C

NY E DESIGNATION S109318352
N/A

Relative: E DESIGNATION:
Lower Tax Lot(s): 19
E-No: E-218
Effective Date: 10/7/2008
Satisfaction Date: Not reported
Ceqr Number: 08DCP021Q
Ulurp Number: 0804292MQ
Zoning Map No: 9b
Description: Hazardous Materials* Phase I and Phase II Testing Protocol
Borough Code: QN
Community District: 401
Census Tract: 31
Census Block: 1004
School District: 30
City Council District: 26
Fire Company: E260
Health Area: 41
Police Precinct: 114
Zone District 1: M1-3D
Zone District 2: Not reported
Commercial Overlay1: Not reported
Commercial Overlay2: Not reported
Special Purpose District1: Not reported
Special Purpose District2: Not reported
All Components1: M1-3D
All Components2: Not reported
Split Boundary Indicator: N
Building Class: B9
Land Use Category: 01
Number of Easements: 0
Owner, Type of Code: Not reported
Owner Name: ABREU ERNESTO
Lot Area: 000002250
Total Building Floor Area: 00000001540
Commercial Floor Area: 00000000000
Office Floor Area: 00000000000
Retail Floor Area: 00000000000
Garage Floor Area: 00000000000
Storage Floor Area: 00000000000
Factory Floor Area: 00000000000
Other Floor Area: 00000000000
Floor Area.Total Bld Source Code7
Number of Buildings: 00001
Number of Floors: 002.00
Residential Units: 00002
Non and Residential Units: 00002
Lot Frontage: 0025.00
Lot Depth: 0090.00
Building Frontage: 0022.00

TC3894263.2s Page 194

Map ID	Direction	Distance	Elevation	Site	Database(s)	EDR ID Number	EPA ID Number
--------	-----------	----------	-----------	------	-------------	---------------	---------------

LOT 19,TAXBLOCK 383 (Continued)

S109318352

Building Depth: 0035.00
Proximity Code: 2
Irregular Lot Code: N
Lot Type: 5
Basement Type Grade: 2
Land Assessed Value: 00000003895
Total Assessed Value: 00000017348
Land Exempt Value: 00000002370
Total Exempt Value: 00000002370
Year Built: 1920
Year Built Code: E
Year Altered1: 0000
Year Altered2: 0000
Historic District Name: Not reported
Landmark Name: Not reported
Built Floor Area Ratio-Far: 0000.68
Maximum Allowable Far: 05.00
Borough Code: 4
Borough Tax Block And Lot: 4003830019
Condominium Number: 00000
Census Tract 2: 0031
X Coordinate: 1002925
Y Coordinate: 0213774
Zoning Map: 09B
Sanborn Map: 401 078
Tax Map: 40302
E Designation No: Not reported
Date of RPAD Data: 11/2005
Date of DCAS Data: 01/2006
Date of Zoning Data: 11/2005
Date of Major Property Data: 11/2005
Date of Landmark Data: 12/2005
Date of Base Map Data: 01/2006
Date of Mass Appraisal Data: 11/2005
Date of Political and Adm Data: 08/2005
Pluto-Base Map Indicator: 1
Tax Lot(s): 19
E-No: E-218
Effective Date: 10/7/2008
Satisfaction Date: Not reported
Ceqr Number: 08DCP021Q
Ulurp Number: 0804292MQ
Zoning Map No: 9b
Description: Window Wall Attenuation & Alternate Ventilation
Borough Code: QN
Community District: 401
Census Tract: 31
Census Block: 1004
School District: 30
City Council District: 26
Fire Company: E260
Health Area: 41
Police Precinct: 114
Zone District 1: M1-3D
Zone District 2: Not reported
Commercial Overlay1: Not reported

TC3894263.2s Page 195

Map ID	Direction	Distance	Elevation	Site	Database(s)	EDR ID Number	EPA ID Number
--------	-----------	----------	-----------	------	-------------	---------------	---------------

LOT 19,TAXBLOCK 383 (Continued)

S109318352

Commercial Overlay2: Not reported
Special Purpose District1: Not reported
Special Purpose District2: Not reported
All Components1: M1-3D
All Components2: Not reported
Split Boundary Indicator: N
Building Class: B9
Land Use Category: 01
Number of Easements: 0
Owner, Type of Code: Not reported
Owner Name: ABREU ERNESTO
Lot Area: 000002250
Total Building Floor Area: 00000001540
Commercial Floor Area: 00000000000
Office Floor Area: 00000000000
Retail Floor Area: 00000000000
Garage Floor Area: 00000000000
Storage Floor Area: 00000000000
Factory Floor Area: 00000000000
Other Floor Area: 00000000000
Floor Area.Total Bld Source Code7
Number of Buildings: 00001
Number of Floors: 002.00
Residential Units: 00002
Non and Residential Units: 00002
Lot Frontage: 0025.00
Lot Depth: 0090.00
Building Frontage: 0022.00
Building Depth: 0035.00
Proximity Code: 2
Irregular Lot Code: N
Lot Type: 5
Basement Type Grade: 2
Land Assessed Value: 00000003895
Total Assessed Value: 00000017348
Land Exempt Value: 00000002370
Total Exempt Value: 00000002370
Year Built: 1920
Year Built Code: E
Year Altered1: 0000
Year Altered2: 0000
Historic District Name: Not reported
Landmark Name: Not reported
Built Floor Area Ratio-Far: 0000.68
Maximum Allowable Far: 05.00
Borough Code: 4
Borough Tax Block And Lot: 4003830019
Condominium Number: 00000
Census Tract 2: 0031
X Coordinate: 1002925
Y Coordinate: 0213774
Zoning Map: 09B
Sanborn Map: 401 078
Tax Map: 40302
E Designation No: Not reported
Date of RPAD Data: 11/2005
Date of DCAS Data: 01/2006

TC3894263.2s Page 196

Map ID	MAP FINDINGS		
Direction			EDR ID Number
Distance		Database(s)	EPA ID Number
Elevation	Site		

LOT 19,TAXBLOCK 383 (Continued)**S109318352**

Date of Zoning Data: 11/2005
Date of Major Property Data: 11/2005
Date of Landmark Data: 12/2005
Date of Base Map Data: 01/2006
Date of Mass Appraisal Data: 11/2005
Date of Political and Adm Data: 08/2005
Pluto-Base Map Indicator: 1

B62
NNW
< 1/8
0.047 mi.
248 ft.

LOT 17,TAXBLOCK 371
29-04 37 AVENUE
QUEENS, NY 11101
Site 4 of 12 in cluster B

NY E DESIGNATION
S109318331
N/A

Relative: E DESIGNATION:
Higher Tax Lot(s): 17
E-No: E-218
Effective Date: 10/7/2008
Satisfaction Date: Not reported
Ceg# Number: 08DCP021Q
Ulurp Number: 0804292MQ
Zoning Map No: 9b
Description: Hazardous Materials* Phase I and Phase II Testing Protocol
Borough Code: QN
Community District: 401
Census Tract: 51
Census Block: 2003
School District: 30
City Council District: 26
Fire Company: E260
Health Area: 41
Police Precinct: 114
Zone District 1: M1-3D
Zone District 2: Not reported
Commercial Overlay1: Not reported
Commercial Overlay2: Not reported
Special Purpose District1: Not reported
Special Purpose District2: Not reported
All Components1: M1-3D
All Components2: Not reported
Split Boundary Indicator: N
Building Class: F9
Land Use Category: 06
Number of Easements: 0
Owner, Type of Code: Not reported
Owner Name: NEW PAUL TRADING CO I
Lot Area: 000003360
Total Building Floor Area: 00000003280
Commercial Floor Area: 00000003280
Office Floor Area: 00000000000
Retail Floor Area: 00000000000
Garage Floor Area: 00000000000
Storage Floor Area: 00000000000
Factory Floor Area: 00000003280
Other Floor Area: 00000000000
Floor Area,Total Bld Source Code7
Number of Buildings: 00001
Number of Floors: 001.00

TC3894263.2s Page 197

Map ID	MAP FINDINGS		
Direction			EDR ID Number
Distance		Database(s)	EPA ID Number
Elevation	Site		

LOT 17,TAXBLOCK 371 (Continued)**S109318331**

Residential Units: 00000
Non and Residential Units: 00001
Lot Frontage: 0040.00
Lot Depth: 0086.00
Building Frontage: 0040.00
Building Depth: 0086.00
Proximity Code: 0
Irregular Lot Code: N
Lot Type: 3
Basement Type Grade: 5
Land Assessed Value: 00000045000
Total Assessed Value: 00000108450
Land Exempt Value: 00000000000
Total Exempt Value: 00000000000
Year Built: 1953
Year Built Code: Not reported
Year Altered1: 0000
Year Altered2: 0000
Historic District Name: Not reported
Landmark Name: Not reported
Built Floor Area Ratio-Far: 0000.98
Maximum Allowable Far: 05.00
Borough Code: 4
Borough Tax Block And Lot: 4003710017
Condominium Number: 00000
Census Tract 2: 0051
X Coordinate: 0212942
Y Coordinate: 0214566
Zoning Map: 08B
Sanborn Map: 401 082
Tax Map: 40302
E Designation No: Not reported
Date of RPAD Data: 11/2005
Date of DCAS Data: 01/2006
Date of Zoning Data: 11/2005
Date of Major Property Data: 11/2005
Date of Landmark Data: 12/2005
Date of Base Map Data: 01/2006
Date of Mass Appraisal Data: 11/2005
Date of Political and Adm Data: 08/2005
Pluto-Base Map Indicator: 1

C63
South
< 1/8
0.048 mi.
253 ft.

LOT 8,TAXBLOCK 382
38-21 31 STREET
QUEENS, NY 11101
Site 21 of 28 in cluster C

NY E DESIGNATION
S109318609
N/A

Relative: E DESIGNATION:
Lower Tax Lot(s): 8
E-No: E-218
Effective Date: 10/7/2008
Satisfaction Date: Not reported
Ceg# Number: 08DCP021Q
Ulurp Number: 0804292MQ
Zoning Map No: 9b
Description: Air Quality - #2 Fuel Oil or Natural Gas Heat and Hot Water
Borough Code: QN

TC3894263.2s Page 198

Map ID	MAP FINDINGS		
Direction			EDR ID Number
Distance		Database(s)	EPA ID Number
Elevation	Site		

LOT 8,TAXBLOCK 382 (Continued)**S109318609**

Community District: 401
Census Tract: 31
Census Block: 1003
School District: 30
City Council District: 26
Fire Company: L116
Health Area: 41
Police Precinct: 114
Zone District 1: M1-3D
Zone District 2: Not reported
Commercial Overlay1: Not reported
Commercial Overlay2: Not reported
Special Purpose District1: Not reported
Special Purpose District2: Not reported
All Components1: M1-3D
All Components2: Not reported
Split Boundary Indicator: N
Building Class: S1
Land Use Category: 04
Number of Easements: 0
Owner, Type of Code: Not reported
Owner Name: GEORGE L STAMATIADES
Lot Area: 000002487
Total Building Floor Area: 00000001808
Commercial Floor Area: 00000000904
Office Floor Area: 00000000000
Retail Floor Area: 00000000000
Garage Floor Area: 00000000000
Storage Floor Area: 00000000000
Factory Floor Area: 00000000000
Other Floor Area: 00000000904
Floor Area,Total Bld Source Code7
Number of Buildings: 00001
Number of Floors: 002.00
Residential Units: 00001
Non and Residential Units: 00002
Lot Frontage: 0027.58
Lot Depth: 0090.17
Building Frontage: 0022.00
Building Depth: 0050.00
Proximity Code: 2
Irregular Lot Code: Y
Lot Type: 5
Basement Type Grade: 5
Land Assessed Value: 0000000679
Total Assessed Value: 00000019767
Land Exempt Value: 00000000000
Total Exempt Value: 00000000000
Year Built: 1901
Year Built Code: E
Year Altered1: 0000
Year Altered2: 0000
Historic District Name: Not reported
Landmark Name: Not reported
Built Floor Area Ratio-Far: 0000.73
Maximum Allowable Far: 05.00
Borough Code: 4

TC3894263.2s Page 199

Map ID	MAP FINDINGS		
Direction			EDR ID Number
Distance		Database(s)	EPA ID Number
Elevation	Site		

LOT 8,TAXBLOCK 382 (Continued)**S109318609**

Borough Tax Block And Lot: 4003820008
Condominium Number: 00000
Census Tract 2: 0031
X Coordinate: 1003000
Y Coordinate: 0213652
Zoning Map: 08B
Sanborn Map: 401 078
Tax Map: 40302
E Designation No: Not reported
Date of RPAD Data: 11/2005
Date of DCAS Data: 01/2006
Date of Zoning Data: 11/2005
Date of Major Property Data: 11/2005
Date of Landmark Data: 12/2005
Date of Base Map Data: 01/2006
Date of Mass Appraisal Data: 11/2005
Date of Political and Adm Data: 08/2005
Pluto-Base Map Indicator: 1

Tax Lot(s): 8
E-No: E-218
Effective Date: 10/7/2008
Satisfaction Date: Not reported
Ceg# Number: 08DCP021Q
Ulurp Number: 0804292MQ
Zoning Map No: 9b
Description: Exhaust stack location limitations
Borough Code: QN
Community District: 401
Census Tract: 31
Census Block: 1003
School District: 30
City Council District: 26
Fire Company: L116
Health Area: 41
Police Precinct: 114
Zone District 1: M1-3D
Zone District 2: Not reported
Commercial Overlay1: Not reported
Commercial Overlay2: Not reported
Special Purpose District1: Not reported
Special Purpose District2: Not reported
All Components1: M1-3D
All Components2: Not reported
Split Boundary Indicator: N
Building Class: S1
Land Use Category: 04
Number of Easements: 0
Owner, Type of Code: Not reported
Owner Name: GEORGE L STAMATIADES
Lot Area: 000002487
Total Building Floor Area: 00000001808
Commercial Floor Area: 00000000904
Office Floor Area: 00000000000
Retail Floor Area: 00000000000
Garage Floor Area: 00000000000
Storage Floor Area: 00000000000

TC3894263.2s Page 200

LOT 8,TAXBLOCK 382 (Continued)

S109318609

Factory Floor Area: 0000000000
Other Floor Area: 0000000904
Floor Area,Total Bld Source Code7
Number of Buildings: 00001
Number of Floors: 002.00
Residential Units: 00001
Non and Residential Units: 00002
Lot Frontage: 0027.58
Lot Depth: 0090.17
Building Frontage: 0022.00
Building Depth: 0050.00
Proximity Code: 2
Irregular Lot Code: Y
Lot Type: 5
Basement Type Grade: 5
Land Assessed Value: 00000006679
Total Assessed Value: 00000019767
Land Exempt Value: 00000000000
Total Exempt Value: 00000000000
Year Built: 1901
Year Built Code: E
Year Altered1: 0000
Year Altered2: 0000
Historic District Name: Not reported
Landmark Name: Not reported
Built Floor Area Ratio-Far: 0000.73
Maximum Allowable Far: 05.00
Borough Code: 4
Borough Tax Block And Lot: 4003820008
Condominium Number: 00000
Census Tract 2: 0031
X Coordinate: 1003000
Y Coordinate: 0213652
Zoning Map: 09B
Sanborn Map: 401 078
Tax Map: 40302
E Designation No: Not reported
Date of RPAD Data: 11/2005
Date of DCAS Data: 01/2006
Date of Zoning Data: 11/2005
Date of Major Property Data: 11/2005
Date of Landmark Data: 12/2005
Date of Base Map Data: 01/2006
Date of Mass Appraisal Data: 11/2005
Date of Political and Adm Data: 08/2005
Pluto-Base Map Indicator: 1

Tax Lot(s): 8
E-No: E-218
Effective Date: 10/7/2008
Satisfaction Date: Not reported
Cecr Number: 08DCP021Q
Ulup Number: 080429ZMQ
Zoning Map No: 9b
Description: Hazardous Materials* Phase I and Phase II Testing Protocol
Borough Code: QN
Community District: 401

TC3894263.2s Page 201

LOT 8,TAXBLOCK 382 (Continued)

S109318609

Census Tract: 31
Census Block: 1003
School District: 30
City Council District: 26
Fire Company: L116
Health Area: 41
Police Precinct: 114
Zone District 1: M1-3D
Zone District 2: Not reported
Commercial Overlay1: Not reported
Commercial Overlay2: Not reported
Special Purpose District1: Not reported
Special Purpose District2: Not reported
All Components1: M1-3D
All Components2: Not reported
Split Boundary Indicator: N
Building Class: S1
Land Use Category: 04
Number of Easements: 0
Owner, Type of Code: Not reported
Owner Name: GEORGE L STAMATIADES
Lot Area: 000002487
Total Building Floor Area: 00000001808
Commercial Floor Area: 00000000904
Office Floor Area: 00000000000
Retail Floor Area: 00000000000
Garage Floor Area: 00000000000
Storage Floor Area: 00000000000
Factory Floor Area: 00000000000
Other Floor Area: 00000000904
Floor Area,Total Bld Source Code7
Number of Buildings: 00001
Number of Floors: 002.00
Residential Units: 00001
Non and Residential Units: 00002
Lot Frontage: 0027.58
Lot Depth: 0090.17
Building Frontage: 0022.00
Building Depth: 0050.00
Proximity Code: 2
Irregular Lot Code: Y
Lot Type: 5
Basement Type Grade: 5
Land Assessed Value: 00000006679
Total Assessed Value: 00000019767
Land Exempt Value: 00000000000
Total Exempt Value: 00000000000
Year Built: 1901
Year Built Code: E
Year Altered1: 0000
Year Altered2: 0000
Historic District Name: Not reported
Landmark Name: Not reported
Built Floor Area Ratio-Far: 0000.73
Maximum Allowable Far: 05.00
Borough Code: 4
Borough Tax Block And Lot: 4003820008

TC3894263.2s Page 202

LOT 8,TAXBLOCK 382 (Continued)

S109318609

Condominium Number: 00000
Census Tract 2: 0031
X Coordinate: 1003000
Y Coordinate: 0213652
Zoning Map: 09B
Sanborn Map: 401 078
Tax Map: 40302
E Designation No: Not reported
Date of RPAD Data: 11/2005
Date of DCAS Data: 01/2006
Date of Zoning Data: 11/2005
Date of Major Property Data: 11/2005
Date of Landmark Data: 12/2005
Date of Base Map Data: 01/2006
Date of Mass Appraisal Data: 11/2005
Date of Political and Adm Data: 08/2005
Pluto-Base Map Indicator: 1

Tax Lot(s): 8
E-No: E-218
Effective Date: 10/7/2008
Satisfaction Date: Not reported
Cecr Number: 08DCP021Q
Ulup Number: 080429ZMQ
Zoning Map No: 9b
Description: Window Wall Attenuation & Alternate Ventilation
Borough Code: QN
Community District: 401
Census Tract: 31
Census Block: 1003
School District: 30
City Council District: 26
Fire Company: L116
Health Area: 41
Police Precinct: 114
Zone District 1: M1-3D
Zone District 2: Not reported
Commercial Overlay1: Not reported
Commercial Overlay2: Not reported
Special Purpose District1: Not reported
Special Purpose District2: Not reported
All Components1: M1-3D
All Components2: Not reported
Split Boundary Indicator: N
Building Class: S1
Land Use Category: 04
Number of Easements: 0
Owner, Type of Code: Not reported
Owner Name: GEORGE L STAMATIADES
Lot Area: 000002487
Total Building Floor Area: 00000001808
Commercial Floor Area: 00000000904
Office Floor Area: 00000000000
Retail Floor Area: 00000000000
Garage Floor Area: 00000000000
Storage Floor Area: 00000000000
Factory Floor Area: 00000000000

TC3894263.2s Page 203

LOT 8,TAXBLOCK 382 (Continued)

S109318609

Other Floor Area: 00000000904
Floor Area,Total Bld Source Code7
Number of Buildings: 00001
Number of Floors: 002.00
Residential Units: 00001
Non and Residential Units: 00002
Lot Frontage: 0027.58
Lot Depth: 0090.17
Building Frontage: 0022.00
Building Depth: 0050.00
Proximity Code: 2
Irregular Lot Code: Y
Lot Type: 5
Basement Type Grade: 5
Land Assessed Value: 00000006679
Total Assessed Value: 00000019767
Land Exempt Value: 00000000000
Total Exempt Value: 00000000000
Year Built: 1901
Year Built Code: E
Year Altered1: 0000
Year Altered2: 0000
Historic District Name: Not reported
Landmark Name: Not reported
Built Floor Area Ratio-Far: 0000.73
Maximum Allowable Far: 05.00
Borough Code: 4
Borough Tax Block And Lot: 4003820008
Condominium Number: 00000
Census Tract 2: 0031
X Coordinate: 1003000
Y Coordinate: 0213652
Zoning Map: 09B
Sanborn Map: 401 078
Tax Map: 40302
E Designation No: Not reported
Date of RPAD Data: 11/2005
Date of DCAS Data: 01/2006
Date of Zoning Data: 11/2005
Date of Major Property Data: 11/2005
Date of Landmark Data: 12/2005
Date of Base Map Data: 01/2006
Date of Mass Appraisal Data: 11/2005
Date of Political and Adm Data: 08/2005
Pluto-Base Map Indicator: 1

C64
South
< 1/8
0.048 mi.
253 ft.

Relative:
Lower

Actual:
34 ft.

LOT 20,TAXBLOCK 383
38-20 31 STREET
QUEENS, NY 11101

Site 22 of 28 in cluster C

E DESIGNATION:
Tax Lot(s): 20
E-No: E-218
Effective Date: 10/7/2008
Satisfaction Date: Not reported
Cecr Number: 08DCP021Q

NY E DESIGNATION
S109318372
N/A

TC3894263.2s Page 204

LOT 20,TAXBLOCK 383 (Continued)

S109318372

Ulurp Number: 080429ZMQ
Zoning Map No: 9b
Description: Window Wall Attenuation & Alternate Ventilation
Borough Code: QN
Community District: 401
Census Tract: 31
Census Block: 1004
School District: 30
City Council District: 26
Fire Company: E260
Health Area: 41
Police Precinct: 114
Zone District 1: M1-3D
Zone District 2: Not reported
Commercial Overlay1: Not reported
Commercial Overlay2: Not reported
Special Purpose District1: Not reported
Special Purpose District2: Not reported
All Components1: M1-3D
All Components2: Not reported
Split Boundary Indicator: N
Building Class: A9
Land Use Category: 01
Number of Easements: 0
Owner, Type of Code: Not reported
Owner Name: MICHAEL RANDAZZO
Lot Area: 000002254
Total Building Floor Area: 00000001540
Commercial Floor Area: 00000000000
Office Floor Area: 00000000000
Retail Floor Area: 00000000000
Garage Floor Area: 00000000000
Storage Floor Area: 00000000000
Factory Floor Area: 00000000000
Other Floor Area: 00000000000
Floor Area, Total Bld Source Code7
Number of Buildings: 00001
Number of Floors: 002.00
Residential Units: 00001
Non and Residential Units: 00001
Lot Frontage: 0025.00
Lot Depth: 0090.17
Building Frontage: 0022.00
Building Depth: 0035.00
Proximity Code: 2
Irregular Lot Code: Y
Lot Type: 5
Basement Type Grade: 2
Land Assessed Value: 00000003688
Total Assessed Value: 00000014515
Land Exempt Value: 00000000000
Total Exempt Value: 00000000000
Year Built: 1920
Year Built Code: E
Year Altered1: 0000
Year Altered2: 0000
Historic District Name: Not reported

TC3894263.2s Page 205

LOT 20,TAXBLOCK 383 (Continued)

S109318372

Landmark Name: Not reported
Built Floor Area Ratio-Far: 0000.68
Maximum Allowable Far: 05.00
Borough Code: 4
Borough Tax Block And Lot: 4003830020
Condominium Number: 00000
Census Tract 2: 0031
X Coordinate: 1002892
Y Coordinate: 0213765
Zoning Map: 09B
Sanborn Map: 401 078
Tax Map: 40302
E Designation No: Not reported
Date of RPAD Data: 11/2005
Date of DCAS Data: 01/2006
Date of Zoning Data: 11/2005
Date of Major Property Data: 11/2005
Date of Landmark Data: 12/2005
Date of Base Map Data: 01/2006
Date of Mass Appraisal Data: 11/2005
Date of Political and Adm Data: 08/2005
Pluto-Base Map Indicator: 1
Tax Lot(s): 20
E-No: E-218
Effective Date: 10/7/2008
Satisfaction Date: Not reported
Ceqr Number: 08DCP021Q
Ulurp Number: 080429ZMQ
Zoning Map No: 9b
Description: Hazardous Materials* Phase I and Phase II Testing Protocol
Borough Code: QN
Community District: 401
Census Tract: 31
Census Block: 1004
School District: 30
City Council District: 26
Fire Company: E260
Health Area: 41
Police Precinct: 114
Zone District 1: M1-3D
Zone District 2: Not reported
Commercial Overlay1: Not reported
Commercial Overlay2: Not reported
Special Purpose District1: Not reported
Special Purpose District2: Not reported
All Components1: M1-3D
All Components2: Not reported
Split Boundary Indicator: N
Building Class: A9
Land Use Category: 01
Number of Easements: 0
Owner, Type of Code: Not reported
Owner Name: MICHAEL RANDAZZO
Lot Area: 000002254
Total Building Floor Area: 00000001540
Commercial Floor Area: 00000000000

TC3894263.2s Page 206

LOT 20,TAXBLOCK 383 (Continued)

S109318372

Office Floor Area: 00000000000
Retail Floor Area: 00000000000
Garage Floor Area: 00000000000
Storage Floor Area: 00000000000
Factory Floor Area: 00000000000
Other Floor Area: 00000000000
Floor Area, Total Bld Source Code7
Number of Buildings: 00001
Number of Floors: 002.00
Residential Units: 00001
Non and Residential Units: 00001
Lot Frontage: 0025.00
Lot Depth: 0090.17
Building Frontage: 0022.00
Building Depth: 0035.00
Proximity Code: 2
Irregular Lot Code: Y
Lot Type: 5
Basement Type Grade: 2
Land Assessed Value: 00000003688
Total Assessed Value: 00000014515
Land Exempt Value: 00000000000
Total Exempt Value: 00000000000
Year Built: 1920
Year Built Code: E
Year Altered1: 0000
Year Altered2: 0000
Historic District Name: Not reported
Landmark Name: Not reported
Built Floor Area Ratio-Far: 0000.68
Maximum Allowable Far: 05.00
Borough Code: 4
Borough Tax Block And Lot: 4003830020
Condominium Number: 00000
Census Tract 2: 0031
X Coordinate: 1002892
Y Coordinate: 0213765
Zoning Map: 09B
Sanborn Map: 401 078
Tax Map: 40302
E Designation No: Not reported
Date of RPAD Data: 11/2005
Date of DCAS Data: 01/2006
Date of Zoning Data: 11/2005
Date of Major Property Data: 11/2005
Date of Landmark Data: 12/2005
Date of Base Map Data: 01/2006
Date of Mass Appraisal Data: 11/2005
Date of Political and Adm Data: 08/2005
Pluto-Base Map Indicator: 1

TC3894263.2s Page 207

E65 LOT 4,TAXBLOCK 600

NY E DESIGNATION S109318544

East 31-09 37 AVENUE
- 118 QUEENS, NY 11101
0.049 mi.
259 ft. Site 2 of 20 in cluster E
Relative: E DESIGNATION:
Higher Tax Lot(s): 4
Actual: 41 ft. E-No: E-218
Effective Date: 10/7/2008
Satisfaction Date: Not reported
Ceqr Number: 08DCP021Q
Ulurp Number: 080429ZMQ
Zoning Map No: 9b
Description: Hazardous Materials* Phase I and Phase II Testing Protocol
Borough Code: QN
Community District: 401
Census Tract: 51
Census Block: 1000
School District: 30
City Council District: 26
Fire Company: L116
Health Area: 41
Police Precinct: 114
Zone District 1: M1-1
Zone District 2: Not reported
Commercial Overlay1: Not reported
Commercial Overlay2: Not reported
Special Purpose District1: Not reported
Special Purpose District2: Not reported
All Components1: M1-1
All Components2: Not reported
Split Boundary Indicator: N
Building Class: B3
Land Use Category: 01
Number of Easements: 0
Owner, Type of Code: Not reported
Owner Name: Luz M. Luyando
Lot Area: 000002079
Total Building Floor Area: 00000001708
Commercial Floor Area: 00000000000
Office Floor Area: 00000000000
Retail Floor Area: 00000000000
Garage Floor Area: 00000000000
Storage Floor Area: 00000000000
Factory Floor Area: 00000000000
Other Floor Area: 00000000000
Floor Area, Total Bld Source Code7
Number of Buildings: 00001
Number of Floors: 002.00
Residential Units: 00002
Non and Residential Units: 00002
Lot Frontage: 0024.75
Lot Depth: 0099.00
Building Frontage: 0020.00
Building Depth: 0040.00
Proximity Code: 2
Irregular Lot Code: Y
Lot Type: 5

TC3894263.2s Page 208

Map ID	Direction	Distance	Elevation	Site	Database(s)	EDR ID Number	EPA ID Number

LOT 4,TAXBLOCK 600 (Continued)

S109318544

Basement Type Grade: 2
Land Assessed Value: 00000004408
Total Assessed Value: 00000019663
Land Exempt Value: 00000004408
Total Exempt Value: 00000012577
Year Built: 1910
Year Built Code: E
Year Altered1: 0000
Year Altered2: 0000
Historic District Name: Not reported
Landmark Name: Not reported
Built Floor Area Ratio-Far: 0000.82
Maximum Allowable Far: 01.00
Borough Code: 4
Borough Tax Block And Lot: 4006000004
Condominium Number: 00000
Census Tract 2: 0051
X Coordinate: 1003483
Y Coordinate: 0214300
Zoning Map: 09B
Sanborn Map: 401 082
Tax Map: 40403
E Designation No: Not reported
Date of RPAD Data: 11/2005
Date of DCAS Data: 01/2006
Date of Zoning Data: 11/2005
Date of Major Property Data: 11/2005
Date of Landmark Data: 12/2005
Date of Base Map Data: 01/2006
Date of Mass Appraisal Data: 11/2005
Date of Political and Adm Data: 08/2005
Pluto-Base Map Indicator: 1

D66 LOT 22,TAXBLOCK 384
SW 38-20 30 STREET
QUEENS, NY 11101
0.049 mi.
260 ft.

NY E DESIGNATION S109318392
N/A

Relative: E DESIGNATION:
Lower Tax Lot(s): 22
E-No: E-218
Actual: Effective Date: 10/7/2008
39 ft. Satisfaction Date: Not reported
Cegr Number: 08DCP021Q
Ulurp Number: 080429ZMQ
Zoning Map No: 9b
Description: Hazardous Materials* Phase I and Phase II Testing Protocol
Borough Code: QN
Community District: 401
Census Tract: 31
Census Block: 1005
School District: 30
City Council District: 26
Fire Company: E260
Health Area: 41
Police Precinct: 114
Zone District 1: M1-3D

TC3894263.2s Page 209

Map ID	Direction	Distance	Elevation	Site	Database(s)	EDR ID Number	EPA ID Number

LOT 22,TAXBLOCK 384 (Continued)

S109318392

Zone District 2: Not reported
Commercial Overlay1: Not reported
Commercial Overlay2: Not reported
Special Purpose District1: Not reported
Special Purpose District2: Not reported
All Components1: M1-3D
All Components2: Not reported
Split Boundary Indicator: N
Building Class: F1
Land Use Category: 06
Number of Easements: 0
Owner, Type of Code: Not reported
Owner Name: DAWIL INC
Lot Area: 000012500
Total Building Floor Area: 00000036973
Commercial Floor Area: 00000036973
Office Floor Area: 0000000000
Retail Floor Area: 00000000000
Garage Floor Area: 00000000000
Storage Floor Area: 00000000000
Factory Floor Area: 00000036973
Other Floor Area: 00000000000
Floor Area Total Bld Source Code7
Number of Buildings: 00001
Number of Floors: 004.00
Residential Units: 00000
Non and Residential Units: 00004
Lot Frontage: 0125.00
Lot Depth: 0100.00
Building Frontage: 0100.00
Building Depth: 0090.00
Proximity Code: 0
Irregular Lot Code: N
Lot Type: 5
Basement Type Grade: 5
Land Assessed Value: 00000157500
Total Assessed Value: 00000035500
Land Exempt Value: 00000000000
Total Exempt Value: 00000000000
Year Built: 1929
Year Built Code: Not reported
Year Altered1: 0000
Year Altered2: 0000
Historic District Name: Not reported
Landmark Name: Not reported
Built Floor Area Ratio-Far: 0002.96
Maximum Allowable Far: 05.00
Borough Code: 4
Borough Tax Block And Lot: 4003840022
Condominium Number: 00000
Census Tract 2: 0031
X Coordinate: 1002697
Y Coordinate: 0213990
Zoning Map: 09B
Sanborn Map: 401 078
Tax Map: 40302
E Designation No: Not reported

TC3894263.2s Page 210

Map ID	Direction	Distance	Elevation	Site	Database(s)	EDR ID Number	EPA ID Number

LOT 22,TAXBLOCK 384 (Continued)

S109318392

Date of RPAD Data: 11/2005
Date of DCAS Data: 01/2006
Date of Zoning Data: 11/2005
Date of Major Property Data: 11/2005
Date of Landmark Data: 12/2005
Date of Base Map Data: 01/2006
Date of Mass Appraisal Data: 11/2005
Date of Political and Adm Data: 08/2005
Pluto-Base Map Indicator: 1

E67 LOT 5,TAXBLOCK 600
East 31-07 37 AVENUE
QUEENS, NY 11101
0.049 mi.
261 ft.

NY E DESIGNATION S109318583
N/A

Relative: E DESIGNATION:
Higher Tax Lot(s): 5
E-No: E-218
Actual: Effective Date: 10/7/2008
41 ft. Satisfaction Date: Not reported
Cegr Number: 08DCP021Q
Ulurp Number: 080429ZMQ
Zoning Map No: 9b
Description: Hazardous Materials* Phase I and Phase II Testing Protocol
Borough Code: QN
Community District: 401
Census Tract: 51
Census Block: 1000
School District: 30
City Council District: 26
Fire Company: L116
Health Area: 41
Police Precinct: 114
Zone District 1: M1-1
Zone District 2: Not reported
Commercial Overlay1: Not reported
Commercial Overlay2: Not reported
Special Purpose District1: Not reported
Special Purpose District2: Not reported
All Components1: M1-1
All Components2: Not reported
Split Boundary Indicator: N
Building Class: B3
Land Use Category: 01
Number of Easements: 0
Owner, Type of Code: Not reported
Owner Name: ALI, MOHAMMED T
Lot Area: 000003074
Total Building Floor Area: 00000001520
Commercial Floor Area: 00000000000
Office Floor Area: 00000000000
Retail Floor Area: 00000000000
Garage Floor Area: 00000000000
Storage Floor Area: 00000000000
Factory Floor Area: 00000000000
Other Floor Area: 00000000000
Floor Area Total Bld Source Code7

TC3894263.2s Page 211

Map ID	Direction	Distance	Elevation	Site	Database(s)	EDR ID Number	EPA ID Number

LOT 5,TAXBLOCK 600 (Continued)

S109318583

Number of Buildings: 00002
Number of Floors: 002.00
Residential Units: 00002
Non and Residential Units: 00002
Lot Frontage: 0025.67
Lot Depth: 0108.67
Building Frontage: 0020.00
Building Depth: 0038.00
Proximity Code: 2
Irregular Lot Code: Y
Lot Type: 5
Basement Type Grade: 2
Land Assessed Value: 00000006622
Total Assessed Value: 00000020330
Land Exempt Value: 00000000000
Total Exempt Value: 00000000000
Year Built: 1910
Year Built Code: E
Year Altered1: 0000
Year Altered2: 0000
Historic District Name: Not reported
Landmark Name: Not reported
Built Floor Area Ratio-Far: 0000.49
Maximum Allowable Far: 01.00
Borough Code: 4
Borough Tax Block And Lot: 4006000005
Condominium Number: 00000
Census Tract 2: 0051
X Coordinate: 1003490
Y Coordinate: 0214350
Zoning Map: 09B
Sanborn Map: 401 082
Tax Map: 40403
E Designation No: Not reported
Date of RPAD Data: 11/2005
Date of DCAS Data: 01/2006
Date of Zoning Data: 11/2005
Date of Major Property Data: 11/2005
Date of Landmark Data: 12/2005
Date of Base Map Data: 01/2006
Date of Mass Appraisal Data: 11/2005
Date of Political and Adm Data: 08/2005
Pluto-Base Map Indicator: 1
Tax Lot(s): 5
E-No: E-218
Effective Date: 10/7/2008
Satisfaction Date: Not reported
Cegr Number: 08DCP021Q
Ulurp Number: 080429ZMQ
Zoning Map No: 9b
Description: Window Wall Attenuation & Alternate Ventilation
Borough Code: QN
Community District: 401
Census Tract: 51
Census Block: 1000
School District: 30

TC3894263.2s Page 212

Map ID	MAP FINDINGS		EDR ID Number
Direction			EPA ID Number
Distance	Site	Database(s)	
Elevation			

LOT 5,TAXBLOCK 600 (Continued)

S109318583

City Council District: 26
Fire Company: L116
Health Area: 41
Police Precinct: 114
Zone District 1: M1-1
Zone District 2: Not reported
Commercial Overlay1: Not reported
Commercial Overlay2: Not reported
Special Purpose District1: Not reported
Special Purpose District2: Not reported
All Components1: M1-1
All Components2: Not reported
Split Boundary Indicator: N
Building Class: B3
Land Use Category: 01
Number of Easements: 0
Owner, Type of Code: Not reported
Owner Name: ALL MOHAMMED T
Lot Area: 000003074
Total Building Floor Area: 0000001520
Commercial Floor Area: 0000000000
Office Floor Area: 0000000000
Retail Floor Area: 0000000000
Garage Floor Area: 0000000000
Storage Floor Area: 0000000000
Factory Floor Area: 0000000000
Other Floor Area: 0000000000
Floor Area,Total Bld Source Code7
Number of Buildings: 00002
Number of Floors: 002.00
Residential Units: 00002
Non and Residential Units: 00002
Lot Frontage: 0025.67
Lot Depth: 0108.67
Building Frontage: 0020.00
Building Depth: 0038.00
Proximity Code: 2
Irregular Lot Code: Y
Lot Type: 5
Basement Type Grade: 2
Land Assessed Value: 0000000622
Total Assessed Value: 00000020330
Land Exempt Value: 00000000000
Total Exempt Value: 00000000000
Year Built: 1910
Year Built Code: E
Year Altered1: 0000
Year Altered2: 0000
Historic District Name: Not reported
Landmark Name: Not reported
Built Floor Area Ratio-Far: 0000.49
Maximum Allowable Far: 01.00
Borough Code: 4
Borough Tax Block And Lot: 4006000005
Condominium Number: 00000
Census Tract 2: 00051
X Coordinate: 1003490

TC3894263.2s Page 213

Map ID	MAP FINDINGS		EDR ID Number
Direction			EPA ID Number
Distance	Site	Database(s)	
Elevation			

LOT 5,TAXBLOCK 600 (Continued)

S109318583

Y Coordinate: 0214350
Zoning Map: 09B
Sanborn Map: 401 082
Tax Map: 40403
E Designation No: Not reported
Date of RPAD Data: 11/2005
Date of DCAS Data: 01/2006
Date of Zoning Data: 11/2005
Date of Major Property Data: 11/2005
Date of Landmark Data: 12/2005
Date of Base Map Data: 01/2006
Date of Mass Appraisal Data: 11/2005
Date of Political and Adm Data: 08/2005
Pluto-Base Map Indicator: 1

C68

South
< 1/8
0.051 mi.
267 ft.

Relative:
Lower

LOT 13,TAXBLOCK 382 38-07 31 STREET QUEENS, NY 11101 Site 23 of 28 in cluster C

NY E DESIGNATION S109318303
N/A

E DESIGNATION:
Tax Lot(s): 13
E-No: E-218
Effective Date: 10/7/2008
Satisfaction Date: Not reported
Cegr Number: 08DCP021Q
Ulup Number: 080429ZMQ
Zoning Map No: 9b
Description: Air Quality - #2 Fuel Oil or Natural Gas Heat and Hot Water
Borough Code: QN
Community District: 401
Census Tract: 31
Census Block: 1003
School District: 30
City Council District: 26
Fire Company: L116
Health Area: 41
Police Precinct: 114
Zone District 1: M1-3D
Zone District 2: Not reported
Commercial Overlay1: Not reported
Commercial Overlay2: Not reported
Special Purpose District1: Not reported
Special Purpose District2: Not reported
All Components1: M1-3D
All Components2: Not reported
Split Boundary Indicator: N
Building Class: G9
Land Use Category: 07
Number of Easements: 0
Owner, Type of Code: Not reported
Owner Name: LUPO REALTY CO
Lot Area: 000002190
Total Building Floor Area: 00000002000
Commercial Floor Area: 00000002000
Office Floor Area: 00000000000
Retail Floor Area: 00000000000

TC3894263.2s Page 214

Map ID	MAP FINDINGS		EDR ID Number
Direction			EPA ID Number
Distance	Site	Database(s)	
Elevation			

LOT 13,TAXBLOCK 382 (Continued)

S109318303

Garage Floor Area: 00000000000
Storage Floor Area: 00000000000
Factory Floor Area: 00000002000
Other Floor Area: 00000000000
Floor Area,Total Bld Source Code7
Number of Buildings: 00001
Number of Floors: 001.00
Residential Units: 00000
Non and Residential Units: 00001
Lot Frontage: 0025.00
Lot Depth: 0088.25
Building Frontage: 0025.00
Building Depth: 0088.00
Proximity Code: 0
Irregular Lot Code: N
Lot Type: 5
Basement Type Grade: 5
Land Assessed Value: 00000036000
Total Assessed Value: 00000098100
Land Exempt Value: 00000000000
Total Exempt Value: 00000000000
Year Built: 1930
Year Built Code: E
Year Altered1: 0000
Year Altered2: 0000
Historic District Name: Not reported
Landmark Name: Not reported
Built Floor Area Ratio-Far: 0000.91
Maximum Allowable Far: 05.00
Borough Code: 4
Borough Tax Block And Lot: 4003820013
Condominium Number: 00000
Census Tract 2: 00031
X Coordinate: 1003067
Y Coordinate: 0213759
Zoning Map: 09B
Sanborn Map: 401 078
Tax Map: 40302
E Designation No: Not reported
Date of RPAD Data: 11/2005
Date of DCAS Data: 01/2006
Date of Zoning Data: 11/2005
Date of Major Property Data: 11/2005
Date of Landmark Data: 12/2005
Date of Base Map Data: 01/2006
Date of Mass Appraisal Data: 11/2005
Date of Political and Adm Data: 08/2005
Pluto-Base Map Indicator: 1
Tax Lot(s): 13
E-No: E-218
Effective Date: 10/7/2008
Satisfaction Date: Not reported
Cegr Number: 08DCP021Q
Ulup Number: 080429ZMQ
Zoning Map No: 9b
Description: Exhaust stack location limitations

TC3894263.2s Page 215

Map ID	MAP FINDINGS		EDR ID Number
Direction			EPA ID Number
Distance	Site	Database(s)	
Elevation			

LOT 13,TAXBLOCK 382 (Continued)

S109318303

Borough Code: QN
Community District: 401
Census Tract: 31
Census Block: 1003
School District: 30
City Council District: 26
Fire Company: L116
Health Area: 41
Police Precinct: 114
Zone District 1: M1-3D
Zone District 2: Not reported
Commercial Overlay1: Not reported
Commercial Overlay2: Not reported
Special Purpose District1: Not reported
Special Purpose District2: Not reported
All Components1: M1-3D
All Components2: Not reported
Split Boundary Indicator: N
Building Class: G9
Land Use Category: 07
Number of Easements: 0
Owner, Type of Code: Not reported
Owner Name: LUPO REALTY CO
Lot Area: 000002190
Total Building Floor Area: 00000002000
Commercial Floor Area: 00000002000
Office Floor Area: 00000000000
Retail Floor Area: 00000000000
Garage Floor Area: 00000000000
Storage Floor Area: 4
Factory Floor Area: 00000002000
Other Floor Area: 00000000000
Floor Area,Total Bld Source Code7
Number of Buildings: 00001
Number of Floors: 001.00
Residential Units: 00000
Non and Residential Units: 00001
Lot Frontage: 0025.00
Lot Depth: 0088.25
Building Frontage: 0025.00
Building Depth: 0088.00
Proximity Code: 0
Irregular Lot Code: N
Lot Type: 5
Basement Type Grade: 5
Land Assessed Value: 00000036000
Total Assessed Value: 00000098100
Land Exempt Value: 00000000000
Total Exempt Value: 00000000000
Year Built: 1930
Year Built Code: E
Year Altered1: 0000
Year Altered2: 0000
Historic District Name: Not reported
Landmark Name: Not reported
Built Floor Area Ratio-Far: 0000.91
Maximum Allowable Far: 05.00

TC3894263.2s Page 216

LOT 13,TAXBLOCK 382 (Continued)

S109318303

Borough Code: 4
Borough Tax Block And Lot: 4003820013
Condominium Number: 00000
Census Tract 2: 0031
X Coordinate: 1003067
Y Coordinate: 0213759
Zoning Map: 09B
Sanborn Map: 401 078
Tax Map: 40302
E Designation No: Not reported
Date of RPAD Data: 11/2005
Date of DCAS Data: 01/2006
Date of Zoning Data: 11/2005
Date of Major Property Data: 11/2005
Date of Landmark Data: 12/2005
Date of Base Map Data: 01/2006
Date of Mass Appraisal Data: 11/2005
Date of Political and Adm Data: 08/2005
Pluto-Base Map Indicator: 1

Tax Lot(s): 13
E-No: E-218
Effective Date: 10/7/2008
Satisfaction Date: Not reported
Ceqr Number: 08DCP021Q
Ulurp Number: 0804292ZMQ
Zoning Map No: 9b
Description: Hazardous Materials* Phase I and Phase II Testing Protocol

Borough Code: QN
Community District: 401
Census Tract: 31
Census Block: 1003
School District: 30
City Council District: 26
Fire Company: L116
Health Area: 41
Police Precinct: 114
Zone District 1: M1-3D
Zone District 2: Not reported
Commercial Overlay1: Not reported
Commercial Overlay2: Not reported
Special Purpose District1: Not reported
Special Purpose District2: Not reported
All Components1: M1-3D
All Components2: Not reported
Split Boundary Indicator: N
Building Class: G9
Land Use Category: 07
Number of Easements: 0
Owner, Type of Code: Not reported
Owner Name: LUPO REALTY CO
Lot Area: 000002190
Total Building Floor Area: 00000002000
Commercial Floor Area: 00000002000
Office Floor Area: 00000000000
Retail Floor Area: 00000000000
Garage Floor Area: 00000000000

LOT 13,TAXBLOCK 382 (Continued)

S109318303

Storage Floor Area: 00000000000
Factory Floor Area: 00000002000
Other Floor Area: 00000000000
Floor Area,Total Bld Source Code7
Number of Buildings: 00001
Number of Floors: 001.00
Residential Units: 00000
Non and Residential Units: 00001
Lot Frontage: 0025.00
Lot Depth: 0088.25
Building Frontage: 0025.00
Building Depth: 0088.00
Proximity Code: 0
Irregular Lot Code: N
Lot Type: 5
Basement Type Grade: 5
Land Assessed Value: 00000036000
Total Assessed Value: 00000098100
Land Exempt Value: 00000000000
Total Exempt Value: 00000000000
Year Built: 1930
Year Built Code: E
Year Altered1: 0000
Year Altered2: 0000
Historic District Name: Not reported
Landmark Name: Not reported
Built Floor Area Ratio-Far: 0000.91
Maximum Allowable Far: 05.00

Borough Code: 4
Borough Tax Block And Lot: 4003820013
Condominium Number: 00000
Census Tract 2: 0031
X Coordinate: 1003067
Y Coordinate: 0213759
Zoning Map: 09B
Sanborn Map: 401 078
Tax Map: 40302
E Designation No: Not reported
Date of RPAD Data: 11/2005
Date of DCAS Data: 01/2006
Date of Zoning Data: 11/2005
Date of Major Property Data: 11/2005
Date of Landmark Data: 12/2005
Date of Base Map Data: 01/2006
Date of Mass Appraisal Data: 11/2005
Date of Political and Adm Data: 08/2005
Pluto-Base Map Indicator: 1

Tax Lot(s): 13
E-No: E-218
Effective Date: 10/7/2008
Satisfaction Date: Not reported
Ceqr Number: 08DCP021Q
Ulurp Number: 0804292ZMQ
Zoning Map No: 9b
Description: Window Wall Attenuation & Alternate Ventilation
Borough Code: QN

LOT 13,TAXBLOCK 382 (Continued)

S109318303

Community District: 401
Census Tract: 31
Census Block: 1003
School District: 30
City Council District: 26
Fire Company: L116
Health Area: 41
Police Precinct: 114
Zone District 1: M1-3D
Zone District 2: Not reported
Commercial Overlay1: Not reported
Commercial Overlay2: Not reported
Special Purpose District1: Not reported
Special Purpose District2: Not reported
All Components1: M1-3D
All Components2: Not reported
Split Boundary Indicator: N
Building Class: G9
Land Use Category: 07
Number of Easements: 0
Owner, Type of Code: Not reported
Owner Name: LUPO REALTY CO
Lot Area: 000002190
Total Building Floor Area: 00000002000
Commercial Floor Area: 00000002000
Office Floor Area: 00000000000
Retail Floor Area: 00000000000
Garage Floor Area: 00000000000
Storage Floor Area: 00000000000
Factory Floor Area: 00000002000
Other Floor Area: 00000000000
Floor Area,Total Bld Source Code7
Number of Buildings: 00001
Number of Floors: 001.00
Residential Units: 00000
Non and Residential Units: 00001
Lot Frontage: 0025.00
Lot Depth: 0088.25
Building Frontage: 0025.00
Building Depth: 0088.00
Proximity Code: 0
Irregular Lot Code: N
Lot Type: 5
Basement Type Grade: 5
Land Assessed Value: 00000036000
Total Assessed Value: 00000098100
Land Exempt Value: 00000000000
Total Exempt Value: 00000000000
Year Built: 1930
Year Built Code: E
Year Altered1: 0000
Year Altered2: 0000
Historic District Name: Not reported
Landmark Name: Not reported
Built Floor Area Ratio-Far: 0000.91
Maximum Allowable Far: 05.00
Borough Code: 4

LOT 13,TAXBLOCK 382 (Continued)

S109318303

Borough Tax Block And Lot: 4003820013
Condominium Number: 00000
Census Tract 2: 0031
X Coordinate: 1003067
Y Coordinate: 0213759
Zoning Map: 09B
Sanborn Map: 401 078
Tax Map: 40302
E Designation No: Not reported
Date of RPAD Data: 11/2005
Date of DCAS Data: 01/2006
Date of Zoning Data: 11/2005
Date of Major Property Data: 11/2005
Date of Landmark Data: 12/2005
Date of Base Map Data: 01/2006
Date of Mass Appraisal Data: 11/2005
Date of Political and Adm Data: 08/2005
Pluto-Base Map Indicator: 1

C69		EDR US Hist Auto Stat	1015458941
South	3807 31ST ST		N/A
< 1/8	LONG ISLAND CITY, NY 11101		
0.051 mi.			
267 ft.	Site 24 of 28 in cluster C		
Relative:	EDR Historical Auto Stations:		
Lower	Name: CRETE AUTO REPAIRS INCORPORATED		
	Year: 1999		
	Address: 3807 31ST ST		
Actual:			
33 ft.	Name: CRETE AUTO REPAIRS INCORPORATED		
	Year: 2000		
	Address: 3807 31ST ST		
	Name: CRETE AUTO REPAIRS INC		
	Year: 2001		
	Address: 3807 31ST ST		
	Name: MAGIC AUTO REPAIR INC		
	Year: 2002		
	Address: 3807 31ST ST		
	Name: MAGIC AUTO REPAIR		
	Year: 2003		
	Address: 3807 31ST ST		
	Name: MAGIC AUTO REPAIRS CORP		
	Year: 2004		
	Address: 3807 31ST ST		
	Name: CITY AUTO REPAIR CORP		
	Year: 2007		
	Address: 3807 31ST ST		
	Name: CITY AUTO REPAIR CORP		
	Year: 2008		
	Address: 3807 31ST ST		

Map ID	Direction	Distance	Elevation	Site	Database(s)	EDR ID Number	EPA ID Number
--------	-----------	----------	-----------	------	-------------	---------------	---------------

(Continued)

1015458941

Name: GTM AUTO REPAIR
Year: 2010
Address: 3807 31ST ST

Name: GTM AUTOMOBILE REPAIR
Year: 2011
Address: 3807 31ST ST

Name: GTM AUTO REPAIR
Year: 2012
Address: 3807 31ST ST

C70 LOT 22,TAXBLOCK 383
SSW 3822-26 31 STREET
< 1/8 QUEENS, NY 11101
0.051 mi.
269 ft. Site 25 of 28 in cluster C

NY E DESIGNATION S109318391
N/A

Relative: Lower
Actual: 34 ft.
E DESIGNATION:
Tax Lot(s): 22
E-No: E-218
Effective Date: 10/7/2008
Satisfaction Date: Not reported
Ceqr Number: 08DCP021Q
Ulurp Number: 080429ZMQ
Zoning Map No: 9b
Description: Window Wall Attenuation & Alternate Ventilation
Borough Code: QN
Community District: 401
Census Tract: 31
Census Block: 1004
School District: 30
City Council District: 26
Fire Company: E260
Health Area: 41
Police Precinct: 114
Zone District 1: M1-3D
Zone District 2: Not reported
Commercial Overlay1: Not reported
Commercial Overlay2: Not reported
Special Purpose District1: Not reported
Special Purpose District2: Not reported
All Components1: M1-3D
All Components2: Not reported
Split Boundary Indicator: N
Building Class: G8
Land Use Category: 05
Number of Easements: 0
Owner, Type of Code: P
Owner Name: D'AGUANNO, ANTHONY
Lot Area: 000006754
Total Building Floor Area: 0000006750
Commercial Floor Area: 0000006750
Office Floor Area: 0000000750
Retail Floor Area: 0000000000
Garage Floor Area: 0000000600
Storage Floor Area: 0000000000
Factory Floor Area: 0000000000

TC3894263.2s Page 221

Map ID	Direction	Distance	Elevation	Site	Database(s)	EDR ID Number	EPA ID Number
--------	-----------	----------	-----------	------	-------------	---------------	---------------

LOT 22,TAXBLOCK 383 (Continued)

S109318391

Other Floor Area: 0000000000
Floor Area Total Bid Source Code7
Number of Buildings: 00002
Number of Floors: 001.00
Residential Units: 00000
Non and Residential Units: 00002
Lot Frontage: 0075.00
Lot Depth: 0090.00
Building Frontage: 0075.00
Building Depth: 0090.00
Proximity Code: 0
Irregular Lot Code: Y
Lot Type: 5
Basement Type Grade: 5
Land Assessed Value: 00000090000
Total Assessed Value: 00000169650
Land Exempt Value: 00000000000
Total Exempt Value: 00000054000
Year Built: 1981
Year Built Code: E
Year Altered1: 1992
Year Altered2: 0000
Historic District Name: Not reported
Landmark Name: Not reported
Built Floor Area Ratio-Far: 0001.00
Maximum Allowable Far: 05.00
Borough Code: 4
Borough Tax Block And Lot: 4003830022
Condominium Number: 00000
Census Tract 2: 0031
X Coordinate: 1002865
Y Coordinate: 0213728
Zoning Map: 09B
Sanborn Map: 401 078
Tax Map: 40302
E Designation No: Not reported
Date of RPAD Data: 11/2005
Date of DCAS Data: 01/2006
Date of Zoning Data: 11/2005
Date of Major Property Data: 11/2005
Date of Landmark Data: 12/2005
Date of Base Map Data: 01/2006
Date of Mass Appraisal Data: 11/2005
Date of Political and Adm Data: 08/2005
Pluto-Base Map Indicator: 1

Tax Lot(s): 22
E-No: E-218
Effective Date: 10/7/2008
Satisfaction Date: Not reported
Ceqr Number: 08DCP021Q
Ulurp Number: 080429ZMQ
Zoning Map No: 9b
Description: Hazardous Materials* Phase I and Phase II Testing Protocol
Borough Code: QN
Community District: 401
Census Tract: 31

TC3894263.2s Page 222

Map ID	Direction	Distance	Elevation	Site	Database(s)	EDR ID Number	EPA ID Number
--------	-----------	----------	-----------	------	-------------	---------------	---------------

LOT 22,TAXBLOCK 383 (Continued)

S109318391

Census Block: 1004
School District: 30
City Council District: 26
Fire Company: E260
Health Area: 41
Police Precinct: 114
Zone District 1: M1-3D
Zone District 2: Not reported
Commercial Overlay1: Not reported
Commercial Overlay2: Not reported
Special Purpose District1: Not reported
Special Purpose District2: Not reported
All Components1: M1-3D
All Components2: Not reported
Split Boundary Indicator: N
Building Class: G8
Land Use Category: 05
Number of Easements: 0
Owner, Type of Code: P
Owner Name: D'AGUANNO, ANTHONY
Lot Area: 000006754
Total Building Floor Area: 0000006750
Commercial Floor Area: 0000006750
Office Floor Area: 0000000750
Retail Floor Area: 0000000000
Garage Floor Area: 0000000600
Storage Floor Area: 0000000000
Factory Floor Area: 0000000000
Other Floor Area: 0000000000
Floor Area Total Bid Source Code7

Number of Buildings: 00002
Number of Floors: 001.00
Residential Units: 00000
Non and Residential Units: 00002
Lot Frontage: 0075.00
Lot Depth: 0090.00
Building Frontage: 0075.00
Building Depth: 0090.00
Proximity Code: 0
Irregular Lot Code: Y
Lot Type: 5
Basement Type Grade: 5
Land Assessed Value: 00000090000
Total Assessed Value: 00000169650
Land Exempt Value: 00000000000
Total Exempt Value: 00000054000
Year Built: 1981
Year Built Code: E
Year Altered1: 1992
Year Altered2: 0000
Historic District Name: Not reported
Landmark Name: Not reported
Built Floor Area Ratio-Far: 0001.00
Maximum Allowable Far: 05.00
Borough Code: 4
Borough Tax Block And Lot: 4003830022
Condominium Number: 00000

TC3894263.2s Page 223

Map ID	Direction	Distance	Elevation	Site	Database(s)	EDR ID Number	EPA ID Number
--------	-----------	----------	-----------	------	-------------	---------------	---------------

LOT 22,TAXBLOCK 383 (Continued)

S109318391

Census Tract 2: 0031
X Coordinate: 1002865
Y Coordinate: 0213728
Zoning Map: 09B
Sanborn Map: 401 078
Tax Map: 40302
E Designation No: Not reported
Date of RPAD Data: 11/2005
Date of DCAS Data: 01/2006
Date of Zoning Data: 11/2005
Date of Major Property Data: 11/2005
Date of Landmark Data: 12/2005
Date of Base Map Data: 01/2006
Date of Mass Appraisal Data: 11/2005
Date of Political and Adm Data: 08/2005
Pluto-Base Map Indicator: 1

D71 WSW
< 1/8
0.054 mi.
285 ft.

2915 38TH AVE
LONG ISLAND CITY, NY 11101
Site 6 of 22 in cluster D

EDR US Hist Auto Stat 1015393687
N/A

Relative: Lower
Actual: 39 ft.
EDR Historical Auto Stations:
Name: JOHNS KOSMOS AUTO REPR
Year: 1999
Address: 2915 38TH AVE

Name: JOHNS KOSMOS AUTO REPR
Year: 2000
Address: 2915 38TH AVE

Name: JOHNS KOSMOS AUTO REPR
Year: 2001
Address: 2915 38TH AVE

Name: JOHNS KOSMOS AUTO REPR
Year: 2002
Address: 2915 38TH AVE

Name: JOHNS KOSMOS AUTO REPAIR
Year: 2003
Address: 2915 38TH AVE

Name: MILLENIUM AUTO REPAIRS & BODY INC
Year: 2004
Address: 2915 38TH AVE

Name: DAYTONA AUTO REPAIR & BODY
Year: 2005
Address: 2915 38TH AVE

Name: DAYTONA AUTO REPAIR & BODY
Year: 2006
Address: 2915 38TH AVE

Name: DAYTONA AUTO REPAIR & BODY
Year: 2007

TC3894263.2s Page 224

Map ID	MAP FINDINGS		
Direction		EDR ID Number	
Distance		EPA ID Number	
Elevation	Site	Database(s)	

(Continued)

1015393687

Address: 2915 38TH AVE

Name: DAYTONA AUTO REPAIR & BODY

Year: 2010

Address: 2915 38TH AVE

Name: JOHNS KOSMOS AUTOMOBILE REPAIR

Year: 2011

Address: 2915 38TH AVE

Name: DAYTONA AUTO REPAIR & BODY

Year: 2012

Address: 2915 38TH AVE

D72 LOT 2,TAXBLOCK 383

SW 38-27 30 STREET

< 1/8 QUEENS, NY 11101

0.054 mi.

286 ft.

NY E DESIGNATION S109318362

N/A

Relative: E DESIGNATION: D

Lower: Tax Lot(s): 2

E-No: E-218

Effective Date: 10/7/2008

Satisfaction Date: Not reported

Cepr Number: 08DCP021Q

Ulurp Number: 080429ZMQ

Zoning Map No: 9b

Description: Air Quality - #2 Fuel Oil or Natural Gas Heat and Hot Water

Borough Code: QN

Community District: 401

Census Tract: 31

Census Block: 1004

School District: 30

City Council District: 26

Fire Company: E260

Health Area: 41

Police Precinct: 114

Zone District 1: M1-3D

Zone District 2: Not reported

Commercial Overlay1: Not reported

Commercial Overlay2: Not reported

Special Purpose District1: Not reported

Special Purpose District2: Not reported

All Components1: M1-3D

All Components2: Not reported

Split Boundary Indicator: N

Building Class: F2

Land Use Category: 06

Number of Easements: 0

Owner, Type of Code: X

Owner Name: EMLAN ASSOCIATES, INC

Lot Area: 000009050

Total Building Floor Area: 00000020250

Commercial Floor Area: 00000020250

Office Floor Area: 00000000000

Retail Floor Area: 00000000000

Garage Floor Area: 00000000000

TC3894263.2s Page 225

Map ID	MAP FINDINGS		
Direction		EDR ID Number	
Distance		EPA ID Number	
Elevation	Site	Database(s)	

LOT 2,TAXBLOCK 383 (Continued)

S109318362

Storage Floor Area: 00000000000

Factory Floor Area: 00000020250

Other Floor Area: 00000000000

Floor Area,Total Bld Source Code7

Number of Buildings: 00001

Number of Floors: 003.00

Residential Units: 00000

Non and Residential Units: 00002

Lot Frontage: 0103.00

Lot Depth: 0090.00

Building Frontage: 0078.00

Building Depth: 0081.00

Proximity Code: 0

Irregular Lot Code: Y

Lot Type: 5

Basement Type Grade: 5

Land Assessed Value: 00000121500

Total Assessed Value: 00000449550

Land Exempt Value: 00000121500

Total Exempt Value: 00000449550

Year Built: 1931

Year Built Code: Not reported

Year Altered1: 1990

Year Altered2: 0000

Historic District Name: Not reported

Landmark Name: Not reported

Built Floor Area Ratio-Far: 0002.24

Maximum Allowable Far: 05.00

Borough Code: 4

Borough Tax Block And Lot: 4003830002

Condominium Number: 00000

Census Tract 2: 0031

X Coordinate: 1002801

Y Coordinate: 0213754

Zoning Map: 09B

Sanborn Map: 401 078

Tax Map: 40302

E Designation No: Not reported

Date of RPAD Data: 11/2005

Date of DCAS Data: 01/2006

Date of Zoning Data: 11/2005

Date of Major Property Data: 11/2005

Date of Landmark Data: 12/2005

Date of Base Map Data: 01/2006

Date of Mass Appraisal Data: 11/2005

Date of Political and Adm Data: 08/2005

Pluto-Base Map Indicator: 1

Tax Lot(s): 2

E-No: E-218

Effective Date: 10/7/2008

Satisfaction Date: Not reported

Cepr Number: 08DCP021Q

Ulurp Number: 080429ZMQ

Zoning Map No: 9b

Description: Exhaust stack location limitations

Borough Code: QN

TC3894263.2s Page 226

Map ID	MAP FINDINGS		
Direction		EDR ID Number	
Distance		EPA ID Number	
Elevation	Site	Database(s)	

LOT 2,TAXBLOCK 383 (Continued)

S109318362

Community District: 401

Census Tract: 31

Census Block: 1004

School District: 30

City Council District: 26

Fire Company: E260

Health Area: 41

Police Precinct: 114

Zone District 1: M1-3D

Zone District 2: Not reported

Commercial Overlay1: Not reported

Commercial Overlay2: Not reported

Special Purpose District1: Not reported

Special Purpose District2: Not reported

All Components1: M1-3D

All Components2: Not reported

Split Boundary Indicator: N

Building Class: F2

Land Use Category: 06

Number of Easements: 0

Owner, Type of Code: X

Owner Name: EMLAN ASSOCIATES, INC

Lot Area: 000009050

Total Building Floor Area: 00000020250

Commercial Floor Area: 00000020250

Office Floor Area: 00000000000

Retail Floor Area: 00000000000

Garage Floor Area: 00000000000

Storage Floor Area: 00000000000

Factory Floor Area: 00000020250

Other Floor Area: 00000000000

Floor Area,Total Bld Source Code7

Number of Buildings: 00001

Number of Floors: 003.00

Residential Units: 00000

Non and Residential Units: 00002

Lot Frontage: 0103.00

Lot Depth: 0090.00

Building Frontage: 0078.00

Building Depth: 0081.00

Proximity Code: 0

Irregular Lot Code: Y

Lot Type: 5

Basement Type Grade: 5

Land Assessed Value: 00000121500

Total Assessed Value: 00000449550

Land Exempt Value: 00000121500

Total Exempt Value: 00000449550

Year Built: 1931

Year Built Code: Not reported

Year Altered1: 1990

Year Altered2: 0000

Historic District Name: Not reported

Landmark Name: Not reported

Built Floor Area Ratio-Far: 0002.24

Maximum Allowable Far: 05.00

Borough Code: 4

TC3894263.2s Page 227

Map ID	MAP FINDINGS		
Direction		EDR ID Number	
Distance		EPA ID Number	
Elevation	Site	Database(s)	

LOT 2,TAXBLOCK 383 (Continued)

S109318362

Borough Tax Block And Lot: 4003830002

Condominium Number: 00000

Census Tract 2: 0031

X Coordinate: 1002801

Y Coordinate: 0213754

Zoning Map: 09B

Sanborn Map: 401 078

Tax Map: 40302

E Designation No: Not reported

Date of RPAD Data: 11/2005

Date of DCAS Data: 01/2006

Date of Zoning Data: 11/2005

Date of Major Property Data: 11/2005

Date of Landmark Data: 12/2005

Date of Base Map Data: 01/2006

Date of Mass Appraisal Data: 11/2005

Date of Political and Adm Data: 08/2005

Pluto-Base Map Indicator: 1

Tax Lot(s): 2

E-No: E-218

Effective Date: 10/7/2008

Satisfaction Date: Not reported

Cepr Number: 08DCP021Q

Ulurp Number: 080429ZMQ

Zoning Map No: 9b

Description: Hazardous Materials* Phase I and Phase II Testing Protocol

Borough Code: QN

Community District: 401

Census Tract: 31

Census Block: 1004

School District: 30

City Council District: 26

Fire Company: E260

Health Area: 41

Police Precinct: 114

Zone District 1: M1-3D

Zone District 2: Not reported

Commercial Overlay1: Not reported

Commercial Overlay2: Not reported

Special Purpose District1: Not reported

Special Purpose District2: Not reported

All Components1: M1-3D

All Components2: Not reported

Split Boundary Indicator: N

Building Class: F2

Land Use Category: 06

Number of Easements: 0

Owner, Type of Code: X

Owner Name: EMLAN ASSOCIATES, INC

Lot Area: 000009050

Total Building Floor Area: 00000020250

Commercial Floor Area: 00000020250

Office Floor Area: 00000000000

Retail Floor Area: 00000000000

Garage Floor Area: 00000000000

Storage Floor Area: 00000000000

TC3894263.2s Page 228

Map ID	Direction	Distance	Elevation	Site	Database(s)	EDR ID Number	EPA ID Number
--------	-----------	----------	-----------	------	-------------	---------------	---------------

LOT 2,TAXBLOCK 383 (Continued)

S109318362

Factory Floor Area: 00000020250
Other Floor Area: 00000000000
Floor Area,Total Bld Source Code: 00001
Number of Buildings: 0001
Number of Floors: 003.00
Residential Units: 00000
Non and Residential Units: 00002
Lot Frontage: 0103.00
Lot Depth: 0090.00
Building Frontage: 0078.00
Building Depth: 0081.00
Proximity Code: 0
Irregular Lot Code: Y
Lot Type: 5
Basement Type Grade: 5
Land Assessed Value: 00000121500
Total Assessed Value: 00000449550
Land Exempt Value: 00000121500
Total Exempt Value: 00000449550
Year Built: 1931
Year Built Code: Not reported
Year Altered: 1990
Year Altered2: 0000
Historic District Name: Not reported
Landmark Name: Not reported
Built Floor Area Ratio-Far: 0002.24
Maximum Allowable Far: 05.00
Borough Code: 4
Borough Tax Block And Lot: 4003830002
Condominium Number: 00000
Census Tract 2: 0031
X Coordinate: 1002801
Y Coordinate: 0213754
Zoning Map: 09B
Sanborn Map: 401 078
Tax Map: 40302
E Designation No: Not reported
Date of RPAD Data: 11/2005
Date of DCAS Data: 01/2006
Date of Zoning Data: 11/2005
Date of Major Property Data: 11/2005
Date of Landmark Data: 12/2005
Date of Base Map Data: 01/2006
Date of Mass Appraisal Data: 11/2005
Date of Political and Adm Data: 08/2005
Pluto-Base Map Indicator: 1

C73
SSW
< 1/8
0.054 mi.
287 ft.

EDR US Hist Auto Stat 1015460037
N/A

Relative: EDR Historical Auto Stations:
Lower Name: ACCESS TIRE & AUTO SERVICE INCORPORATED
Year: 1999
Actual: Address: 3826 31ST ST
34 ft.

TC3894263.2s Page 229

Map ID	Direction	Distance	Elevation	Site	Database(s)	EDR ID Number	EPA ID Number
--------	-----------	----------	-----------	------	-------------	---------------	---------------

(Continued)

1015460037

Name: ACCESS TIRE & AUTO SERVICE INCORPORATED
Year: 2000
Address: 3826 31ST ST
Name: ACCESS TIRE & AUTO SRVC IN C
Year: 2001
Address: 3826 31ST ST
Name: ACCESS TIRE AUTO CTR INC
Year: 2003
Address: 3826 31ST ST
Name: ACCESS TIRE AUTO CTR INC
Year: 2004
Address: 3826 31ST ST
Name: VISION AUTO REPAIR INC
Year: 2005
Address: 3826 31ST ST
Name: ACCESS TIRE & AUTO SERVICE INC
Year: 2006
Address: 3826 31ST ST
Name: ACCESS TIRE & AUTO SERVICE INC
Year: 2007
Address: 3826 31ST ST
Name: ACCESS TIRE & AUTO SERVICE INC
Year: 2008
Address: 3826 31ST ST
Name: ACCESS TIRE & AUTO SERVICE INC
Year: 2009
Address: 3826 31ST ST
Name: ACCESS TIRE & AUTO SVC INC
Year: 2010
Address: 3826 31ST ST
Name: ACCESS TIRE & AUTO SERVICE INC
Year: 2011
Address: 3826 31ST ST
Name: ACCESS TIRE & AUTO SERVICE INC
Year: 2012
Address: 3826 31ST ST

TC3894263.2s Page 230

Map ID	Direction	Distance	Elevation	Site	Database(s)	EDR ID Number	EPA ID Number
--------	-----------	----------	-----------	------	-------------	---------------	---------------

B74
NNW
< 1/8
0.054 mi.
287 ft.

NY E DESIGNATION S109318318
N/A

Relative: E DESIGNATION:
Higher Tax Lot(s): 15
E-No: E-218
Effective Date: 10/7/2008
Satisfaction Date: Not reported
Case Number: 08DCP021Q
Ulurp Number: 080429ZMQ
Zoning Map No: 9b
Description: Hazardous Materials* Phase I and Phase II Testing Protocol
Borough Code: 0N
Community District: 401
Census Tract: 51
Census Block: 2003
School District: 30
City Council District: 26
Fire Company: E260
Health Area: 41
Police Precinct: 114
Zone District 1: M1-3D
Zone District 2: Not reported
Commercial Overlay1: Not reported
Commercial Overlay2: Not reported
Special Purpose District1: Not reported
Special Purpose District2: Not reported
All Components1: M1-3D
All Components2: Not reported
Split Boundary Indicator: N
Building Class: F9
Land Use Category: 06
Number of Easements: 0
Owner, Type of Code: Not reported
Owner Name: LIC PROPERTY MGNT
Lot Area: 000003820
Total Building Floor Area: 00000003615
Commercial Floor Area: 00000003615
Office Floor Area: 00000000000
Retail Floor Area: 00000000000
Garage Floor Area: 00000000000
Storage Floor Area: 00000000000
Factory Floor Area: 00000003615
Other Floor Area: 00000000000
Floor Area,Total Bld Source Code: 00001
Number of Buildings: 0001
Number of Floors: 001.00
Residential Units: 00000
Non and Residential Units: 00001
Lot Frontage: 0044.00
Lot Depth: 0091.00
Building Frontage: 0044.00
Building Depth: 0091.00
Proximity Code: 0
Irregular Lot Code: N
Lot Type: 5

TC3894263.2s Page 231

Map ID	Direction	Distance	Elevation	Site	Database(s)	EDR ID Number	EPA ID Number
--------	-----------	----------	-----------	------	-------------	---------------	---------------

LOT 15,TAXBLOCK 371 (Continued)

S109318318

Basement Type Grade: 5
Land Assessed Value: 00000049500
Total Assessed Value: 00000116100
Land Exempt Value: 00000000000
Total Exempt Value: 00000000000
Year Built: 1930
Year Built Code: E
Year Altered1: 0000
Year Altered2: 0000
Historic District Name: Not reported
Landmark Name: Not reported
Built Floor Area Ratio-Far: 0000.95
Maximum Allowable Far: 05.00
Borough Code: 4
Borough Tax Block And Lot: 4003710015
Condominium Number: 00000
Census Tract 2: 0051
X Coordinate: 1002913
Y Coordinate: 0214482
Zoning Map: 09B
Sanborn Map: 401 082
Tax Map: 40302
E Designation No: Not reported
Date of RPAD Data: 11/2005
Date of DCAS Data: 01/2006
Date of Zoning Data: 11/2005
Date of Major Property Data: 11/2005
Date of Landmark Data: 12/2005
Date of Base Map Data: 01/2006
Date of Mass Appraisal Data: 11/2005
Date of Political and Adm Data: 08/2005
Pluto-Base Map Indicator: 1

B75
NW
< 1/8
0.054 mi.
287 ft.

Relative: RCRA-CESQG:
Higher Date form received by agency: 01/01/2007
Facility name: KERNS MFG CORP
Facility address: LONG ISLAND CITY
LONG ISLAND CITY, NY 11101
EPA ID: NYD001288810
Mailing address: 29TH ST
LONG ISLAND CITY, NY 11101
Contact: Not reported
Contact address: 29TH ST
LONG ISLAND CITY, NY 11101
Contact country: US
Contact telephone: Not reported
Contact email: Not reported
EPA Region: 02
Land type: Facility is not located on Indian land. Additional information is not known.
Classification: Conditionally Exempt Small Quantity Generator
Description: Handler: generates 100 kg or less of hazardous waste per calendar month, and accumulates 1000 kg or less of hazardous waste at any time;

RCRA-CESQG 1000319357
NY MANIFEST NYD001288810

TC3894263.2s Page 232

KERNS MFG CORP (Continued)

1000319357

or generates 1 kg or less of acutely hazardous waste per calendar month, and accumulates at any time: 1 kg or less of acutely hazardous waste; or 100 kg or less of any residue or contaminated soil, waste or other debris resulting from the cleanup of a spill, into or on any land or water, of acutely hazardous waste; or generates 100 kg or less of any residue or contaminated soil, waste or other debris resulting from the cleanup of a spill, into or on any land or water, of acutely hazardous waste during any calendar month, and accumulates at any time: 1 kg or less of acutely hazardous waste; or 100 kg or less of any residue or contaminated soil, waste or other debris resulting from the cleanup of a spill, into or on any land or water, of acutely hazardous waste

Owner/Operator Summary:

Owner/operator name: Not reported
Owner/operator address: NOT REQUIRED
Owner/operator country: US
Owner/operator telephone: (212) 555-1212
Legal status: Private
Owner/Operator Type: Operator
Owner/Op start date: Not reported
Owner/Op end date: Not reported

Owner/operator name: Not reported
Owner/operator address: NOT REQUIRED
Owner/operator country: US
Owner/operator telephone: (212) 555-1212
Legal status: Private
Owner/Operator Type: Owner
Owner/Op start date: Not reported
Owner/Op end date: Not reported

Handler Activities Summary:

U.S. importer of hazardous waste: No
Mixed waste (haz. and radioactive): No
Recycler of hazardous waste: No
Transporter of hazardous waste: No
Treater, storer or disposer of HW: No
Underground injection activity: No
On-site burner exemption: No
Furnace exemption: No
Used oil fuel burner: No
Used oil processor: No
Used oil refiner: No
Used oil fuel marketer to burner: No
Used oil Specification marketer: No
Used oil transfer facility: No
Used oil transporter: No

Historical Generators:

Date form received by agency: 01/01/2008
Facility name: KERNS MFG CORP
Classification: Small Quantity Generator

TC3894263.2s Page 233

KERNS MFG CORP (Continued)

1000319357

Date form received by agency: 07/08/1999
Facility name: KERNS MFG CORP
Classification: Not a generator, verified

Date form received by agency: 08/30/1984
Facility name: KERNS MFG CORP
Classification: Large Quantity Generator

Facility Has Received Notices of Violations:

Regulation violated: Not reported
Area of violation: Generators - General
Date violation determined: 03/20/1990
Date achieved compliance: 07/09/1990
Violation lead agency: State
Enforcement action: WRITTEN INFORMAL
Enforcement action date: 04/13/1990
Enf. disposition status: Not reported
Enf. disp. status date: Not reported
Enforcement lead agency: State
Proposed penalty amount: Not reported
Final penalty amount: Not reported
Paid penalty amount: Not reported

Evaluation Action Summary:

Evaluation date: 05/27/2003
Evaluation: COMPLIANCE EVALUATION INSPECTION ON-SITE
Area of violation: Not reported
Date achieved compliance: Not reported
Evaluation lead agency: State

Evaluation date: 12/14/2000
Evaluation: COMPLIANCE EVALUATION INSPECTION ON-SITE
Area of violation: Not reported
Date achieved compliance: Not reported
Evaluation lead agency: EPA

Evaluation date: 03/20/1990
Evaluation: COMPLIANCE EVALUATION INSPECTION ON-SITE
Area of violation: Generators - General
Date achieved compliance: 07/09/1990
Evaluation lead agency: State

NY MANIFEST:

EPA ID: NYD001288810
Country: USA
Mailing Name: KERNS MANUFACTURING CORPORATION
Mailing Contact: KERNS MANUFACTURING CORPORATION
Mailing Address: 37-14 29TH STREET
Mailing Address 2: Not reported
Mailing City: LONG ISLAND CITY
Mailing State: NY
Mailing Zip: 11101
Mailing Zip4: Not reported
Mailing Country: USA
Mailing Phone: 212-784-4044

TC3894263.2s Page 234

KERNS MFG CORP (Continued)

1000319357

Document ID: NYB2206980
Manifest Status: Completed copy
Trans1 State ID: NL6934
Trans2 State ID: Not reported
Generator Ship Date: 900201
Trans1 Recv Date: 900201
Trans2 Recv Date: Not reported
TSD Site Recv Date: 900201
Part A Recv Date: 900214
Part B Recv Date: 900215
Generator EPA ID: NYD001288810
Trans1 EPA ID: NYD077444263
Trans2 EPA ID: NYD077444263
TSDF ID: NYD077444263
Waste Code: F001 - UNKNOWN
Quantity: 00110
Units: G - Gallons (liquids only)* (8.3 pounds)
Number of Containers: 002
Container Type: DM - Metal drums, barrels
Handling Method: B Incineration, heat recovery, burning.
Specific Gravity: 100
Year: 90

Document ID: NYB4129308
Manifest Status: Completed copy
Trans1 State ID: PD1011
Trans2 State ID: Not reported
Generator Ship Date: 920908
Trans1 Recv Date: 920908
Trans2 Recv Date: Not reported
TSD Site Recv Date: 920908
Part A Recv Date: Not reported
Part B Recv Date: 920925
Generator EPA ID: NYD001288810
Trans1 EPA ID: NYD077444263
Trans2 EPA ID: Not reported
TSDF ID: NYD077444263
Waste Code: F001 - UNKNOWN
Quantity: 00055
Units: G - Gallons (liquids only)* (8.3 pounds)
Number of Containers: 001
Container Type: DM - Metal drums, barrels
Handling Method: R Material recovery of more than 75 percent of the total material.
Specific Gravity: 100
Year: 92

Document ID: NYB4211631
Manifest Status: Completed copy
Trans1 State ID: NYD01010
Trans2 State ID: Not reported
Generator Ship Date: 930514
Trans1 Recv Date: 930514
Trans2 Recv Date: Not reported
TSD Site Recv Date: 930514
Part A Recv Date: Not reported

TC3894263.2s Page 235

KERNS MFG CORP (Continued)

1000319357

Part B Recv Date: 930525
Generator EPA ID: NYD001288810
Trans1 State ID: NYD077444263
Trans2 State ID: Not reported
TSDF ID: NYD077444263
Waste Code: F001 - UNKNOWN
Quantity: 00165
Units: G - Gallons (liquids only)* (8.3 pounds)
Number of Containers: 003
Container Type: DM - Metal drums, barrels
Handling Method: R Material recovery of more than 75 percent of the total material.
Specific Gravity: 100
Year: 93

Document ID: NYB4213269
Manifest Status: Completed copy
Trans1 State ID: PD1010
Trans2 State ID: Not reported
Generator Ship Date: 930218
Trans1 Recv Date: 930218
Trans2 Recv Date: Not reported
TSD Site Recv Date: 930218
Part A Recv Date: Not reported
Part B Recv Date: 930306
Generator EPA ID: NYD001288810
Trans1 EPA ID: NYD077444263
Trans2 EPA ID: Not reported
TSDF ID: NYD077444263
Waste Code: F001 - UNKNOWN
Quantity: 00110
Units: G - Gallons (liquids only)* (8.3 pounds)
Number of Containers: 002
Container Type: DM - Metal drums, barrels
Handling Method: R Material recovery of more than 75 percent of the total material.
Specific Gravity: 100
Year: 93

Document ID: NYA7677783
Manifest Status: Completed after the designated time period for a TSDF to get a copy to the DEC
Trans1 State ID: NL6934
Trans2 State ID: Not reported
Generator Ship Date: 891017
Trans1 Recv Date: 891017
Trans2 Recv Date: Not reported
TSD Site Recv Date: 891017
Part A Recv Date: 891127
Part B Recv Date: 891024
Generator EPA ID: NYD001288810
Trans1 EPA ID: NYD077444263
Trans2 EPA ID: Not reported
TSDF ID: NYD077444263
Waste Code: F001 - UNKNOWN
Quantity: 00110
Units: G - Gallons (liquids only)* (8.3 pounds)
Number of Containers: 002

TC3894263.2s Page 236

KERNS MFG CORP (Continued)

1000319357

Container Type: DM - Metal drums, barrels
Handling Method: B Incineration, heat recovery, burning.
Specific Gravity: 100
Year: 89

Document ID: NYB2162601
Manifest Status: Completed copy
Trans1 State ID: 00000000
Trans2 State ID: 00000000
Generator Ship Date: 900316
Trans1 Recv Date: 900316
Trans2 Recv Date: Not reported
TSD Site Recv Date: 900316
Part A Recv Date: 900403
Part B Recv Date: 900409
Generator EPA ID: NYD001288810
Trans1 EPA ID: NYD077444263
Trans2 EPA ID: Not reported
TSD ID: NYD077444263
Waste Code: F001 - UNKNOWN
Quantity: 01200
Units: P - Pounds
Number of Containers: 002
Container Type: DM - Metal drums, barrels
Handling Method: B Incineration, heat recovery, burning.
Specific Gravity: 100
Year: 90

Document ID: NYG5373738
Manifest Status: Not reported
Trans1 State ID: MAD985286988
Trans2 State ID: Not reported
Generator Ship Date: 01/06/2006
Trans1 Recv Date: 01/06/2006
Trans2 Recv Date: Not reported
TSD Site Recv Date: 01/09/2006
Part A Recv Date: Not reported
Part B Recv Date: Not reported
Generator EPA ID: NYD001288810
Trans1 EPA ID: NY52171JJ
Trans2 EPA ID: Not reported
TSD ID: NYD077444263
Waste Code: D009 - MERCURY 0.2 MG/L TCLP
Quantity: 00500
Units: P - Pounds
Number of Containers: 001
Container Type: DM - Metal drums, barrels
Handling Method: R Material recovery of more than 75 percent of the total material.
Specific Gravity: 01.00
Year: 2006

Document ID: Not reported
Manifest Status: Not reported
Trans1 State ID: MAD985286988

TC3894263.2s Page 237

KERNS MFG CORP (Continued)

1000319357

Trans2 State ID: Not reported
Generator Ship Date: 2009-02-18
Trans1 Recv Date: 2009-02-18
Trans2 Recv Date: Not reported
TSD Site Recv Date: 2009-02-20
Part A Recv Date: Not reported
Part B Recv Date: Not reported
Generator EPA ID: NYD001288810
Trans1 EPA ID: Not reported
Trans2 EPA ID: Not reported
TSD ID: NYD077444263
Waste Code: Not reported
Quantity: 300.0
Units: P - Pounds
Number of Containers: 1.0
Container Type: DM - Metal drums, barrels
Handling Method: R Material recovery of more than 75 percent of the total material.
Specific Gravity: 1.0
Year: 2009
Manifest Tracking Num: 004730361JJK
Import Ind: N
Export Ind: N
Discr Quantity Ind: N
Discr Type Ind: N
Discr Residue Ind: N
Discr Partial Reject Ind: N
Discr Full Reject Ind: N
Manifest Rel Num: Not reported
Alt Fac RCRA ID: Not reported
Alt Fac Sign Date: Not reported
Mgmt Method Type Code: H141

Document ID: NJA0173370
Manifest Status: Completed copy
Trans1 State ID: NUDEPS063
Trans2 State ID: NUDEPS063
Generator Ship Date: 860612
Trans1 Recv Date: 860612
Trans2 Recv Date: 860613
TSD Site Recv Date: 860613
Part A Recv Date: 860619
Part B Recv Date: 860625
Generator EPA ID: NYD001288810
Trans1 EPA ID: NJD981138324
Trans2 EPA ID: NJD981138324
TSD ID: NJD002454544
Waste Code: F001 - UNKNOWN
Quantity: 00035
Units: G - Gallons (liquids only)* (8.3 pounds)
Number of Containers: 001
Container Type: DM - Metal drums, barrels
Handling Method: T Chemical, physical, or biological treatment.
Specific Gravity: 100
Year: 86

TC3894263.2s Page 238

KERNS MFG CORP (Continued)

1000319357

Document ID: NYB2164860
Manifest Status: Completed after the designated time period for a TSDF to get a copy to the DEC
Trans1 State ID: MMS929
Trans2 State ID: Not reported
Generator Ship Date: 900702
Trans1 Recv Date: 900702
Trans2 Recv Date: Not reported
TSD Site Recv Date: 900702
Part A Recv Date: 901015
Part B Recv Date: 900816
Generator EPA ID: NYD001288810
Trans1 EPA ID: NYD077444263
Trans2 EPA ID: NYD077444263
TSD ID: NYD077444263
Waste Code: F001 - UNKNOWN
Quantity: 00055
Units: G - Gallons (liquids only)* (8.3 pounds)
Number of Containers: 001
Container Type: DM - Metal drums, barrels
Handling Method: R Material recovery of more than 75 percent of the total material.
Specific Gravity: 100
Year: 90

Document ID: NYB2169835
Manifest Status: Completed copy
Trans1 State ID: PD1011
Trans2 State ID: Not reported
Generator Ship Date: 930628
Trans1 Recv Date: 930628
Trans2 Recv Date: Not reported
TSD Site Recv Date: 930628
Part A Recv Date: Not reported
Part B Recv Date: 930714
Generator EPA ID: NYD001288810
Trans1 EPA ID: NYD077444263
Trans2 EPA ID: Not reported
TSD ID: NYD077444263
Waste Code: F001 - UNKNOWN
Quantity: 00055
Units: G - Gallons (liquids only)* (8.3 pounds)
Number of Containers: 001
Container Type: DM - Metal drums, barrels
Handling Method: R Material recovery of more than 75 percent of the total material.
Specific Gravity: 100
Year: 93

Document ID: NYG1004634
Manifest Status: Not reported
Trans1 State ID: NYD077444263
Trans2 State ID: Not reported
Generator Ship Date: 02/17/1999
Trans1 Recv Date: 02/17/1999
Trans2 Recv Date: Not reported
TSD Site Recv Date: 02/18/1999
Part A Recv Date: Not reported

TC3894263.2s Page 239

KERNS MFG CORP (Continued)

1000319357

Part B Recv Date: Not reported
Generator EPA ID: NYD001288810
Trans1 EPA ID: NYD077444263
Trans2 EPA ID: NYD077444263
TSD ID: NYD077444263
Waste Code: F002 - HALO SOLV + STILL BOTTOMS FM REC OF SOLV
Quantity: 00470
Units: G - Gallons (liquids only)* (8.3 pounds)
Number of Containers: 009
Container Type: DM - Metal drums, barrels
Handling Method: B Incineration, heat recovery, burning.
Specific Gravity: 01.00
Year: 99

Document ID: NYG1708254
Manifest Status: Not reported
Trans1 State ID: NYD077444263
Trans2 State ID: Not reported
Generator Ship Date: 11/03/1999
Trans1 Recv Date: 11/03/1999
Trans2 Recv Date: Not reported
TSD Site Recv Date: 11/05/1999
Part A Recv Date: Not reported
Part B Recv Date: Not reported
Generator EPA ID: NYD001288810
Trans1 EPA ID: NYD077444263
Trans2 EPA ID: Not reported
TSD ID: Not reported
Waste Code: F002 - HALO SOLV + STILL BOTTOMS FM REC OF SOLV
Quantity: 00265
Units: G - Gallons (liquids only)* (8.3 pounds)
Number of Containers: 005
Container Type: DM - Metal drums, barrels
Handling Method: B Incineration, heat recovery, burning.
Specific Gravity: 01.00
Year: 99

Document ID: Not reported
Manifest Status: Not reported
Trans1 State ID: MAD985286988
Trans2 State ID: Not reported
Generator Ship Date: 2007-04-11
Trans1 Recv Date: 2007-04-11
Trans2 Recv Date: Not reported
TSD Site Recv Date: 2007-04-19
Part A Recv Date: Not reported
Part B Recv Date: Not reported
Generator EPA ID: NYD001288810
Trans1 EPA ID: Not reported
Trans2 EPA ID: Not reported
TSD ID: NYD077444263
Waste Code: Not reported
Quantity: 604.0
Units: P - Pounds
Number of Containers: 1.0

TC3894263.2s Page 240

KERNS MFG CORP (Continued)

1000319357

Container Type: DM - Metal drums, barrels
Handling Method: R Material recovery of more than 75 percent of the total material.
Specific Gravity: 1.0
Year: 2007
Manifest Tracking Num: 002072271JK
Import Ind: N
Export Ind: N
Discr Quantity Ind: N
Discr Type Ind: N
Discr Residue Ind: N
Discr Partial Reject Ind: N
Discr Full Reject Ind: N
Manifest Ref Num: Not reported
Alt Fac RCRA Id: Not reported
Alt Fac Sign Date: Not reported
Mgmt Method Type Code: H141

Document ID: Not reported
Manifest Status: Not reported
Trans1 State ID: MAD985286988
Trans2 State ID: Not reported
Generator Ship Date: 2008-05-16
Trans1 Recv Date: 2008-05-16
Trans2 Recv Date: Not reported
TSD Site Recv Date: 2008-05-19
Part A Recv Date: Not reported
Part B Recv Date: Not reported
Generator EPA ID: NYD001288810
Trans1 EPA ID: Not reported
Trans2 EPA ID: Not reported
TSD ID: NYD077444263
Waste Code: Not reported
Quantity: 475.0
Units: P - Pounds
Number of Containers: 1.0
Container Type: DM - Metal drums, barrels
Handling Method: R Material recovery of more than 75 percent of the total material.
Specific Gravity: 1.0
Year: 2008
Manifest Tracking Num: 003753664JK
Import Ind: N
Export Ind: N
Discr Quantity Ind: N
Discr Type Ind: N
Discr Residue Ind: N
Discr Partial Reject Ind: N
Discr Full Reject Ind: N
Manifest Ref Num: Not reported
Alt Fac RCRA Id: Not reported
Alt Fac Sign Date: Not reported
Mgmt Method Type Code: H141

Document ID: NYB8564967
Manifest Status: Completed after the designated time period for a TSD to get a copy to the DEC
Trans1 State ID: PP5193

TC3894263.2s Page 241

KERNS MFG CORP (Continued)

1000319357

Trans2 State ID: Not reported
Generator Ship Date: 961219
Trans1 Recv Date: 961219
Trans2 Recv Date: Not reported
TSD Site Recv Date: 961219
Part A Recv Date: Not reported
Part B Recv Date: 970122
Generator EPA ID: NYD001288810
Trans1 EPA ID: NYD077444263
Trans2 EPA ID: Not reported
TSD ID: NYD077444263
Waste Code: D011 - SILVER 5.0 MG/L TCLP
Quantity: 00005
Units: G - Gallons (liquids only)* (8.3 pounds)
Number of Containers: 002
Container Type: DF - Fiberboard or plastic drums (glass)
Handling Method: B Incineration, heat recovery, burning.
Specific Gravity: 100
Waste Code: Not reported
Quantity: 00003
Units: G - Gallons (liquids only)* (8.3 pounds)
Number of Containers: 001
Container Type: DF - Fiberboard or plastic drums (glass)
Handling Method: T Chemical, physical, or biological treatment.
Specific Gravity: 100
Year: 96

Document ID: Not reported
Manifest Status: Not reported
Trans1 State ID: MAD985286988
Trans2 State ID: Not reported
Generator Ship Date: 2008-05-16
Trans1 Recv Date: 2008-05-16
Trans2 Recv Date: Not reported
TSD Site Recv Date: 2008-05-19
Part A Recv Date: Not reported
Part B Recv Date: Not reported
Generator EPA ID: NYD001288810
Trans1 EPA ID: Not reported
Trans2 EPA ID: Not reported
TSD ID: NYD077444263
Waste Code: Not reported
Quantity: 475.0
Units: P - Pounds
Number of Containers: 1.0
Container Type: DM - Metal drums, barrels
Handling Method: R Material recovery of more than 75 percent of the total material.
Specific Gravity: 1.0
Year: 2008
Manifest Tracking Num: 003753664JK
Import Ind: N
Export Ind: N
Discr Quantity Ind: N
Discr Type Ind: N
Discr Residue Ind: N
Discr Partial Reject Ind: N

TC3894263.2s Page 242

KERNS MFG CORP (Continued)

1000319357

Discr Full Reject Ind: N
Manifest Ref Num: Not reported
Alt Fac RCRA Id: Not reported
Alt Fac Sign Date: Not reported
Mgmt Method Type Code: H141

Document ID: Not reported
Manifest Status: Not reported
Trans1 State ID: MAC300016672
Trans2 State ID: Not reported
Generator Ship Date: 11-Feb-2013 00:00:00
Trans1 Recv Date: 11-Feb-2013 00:00:00
Trans2 Recv Date: Not reported
TSD Site Recv Date: 15-Feb-2013 00:00:00
Part A Recv Date: Not reported
Part B Recv Date: Not reported
Generator EPA ID: NYD001288810
Trans1 EPA ID: Not reported
Trans2 EPA ID: Not reported
TSD ID: NYD077444263
Waste Code: Not reported
Quantity: 220
Units: P - Pounds
Number of Containers: 1
Container Type: DM - Metal drums, barrels
Handling Method: R Material recovery of more than 75 percent of the total material.
Specific Gravity: 1
Year: 2013
Manifest Tracking Num: 005731336FLE
Import Ind: N
Export Ind: N
Discr Quantity Ind: N
Discr Type Ind: N
Discr Residue Ind: N
Discr Partial Reject Ind: N
Discr Full Reject Ind: N
Manifest Ref Num: Not reported
Alt Fac RCRA Id: Not reported
Alt Fac Sign Date: Not reported
Mgmt Method Type Code: H141

Document ID: NYB2153862
Manifest Status: Completed after the designated time period for a TSD to get a copy to the DEC
Trans1 State ID: NL6934
Trans2 State ID: Not reported
Generator Ship Date: 900829
Trans1 Recv Date: 900829
Trans2 Recv Date: Not reported
TSD Site Recv Date: 900829
Part A Recv Date: 901114
Part B Recv Date: 900913
Generator EPA ID: NYD001288810
Trans1 EPA ID: NYD077444263
Trans2 EPA ID: Not reported
TSD ID: NYD077444263

TC3894263.2s Page 243

KERNS MFG CORP (Continued)

1000319357

Waste Code: F001 - UNKNOWN
Quantity: 00055
Units: G - Gallons (liquids only)* (8.3 pounds)
Number of Containers: 001
Container Type: DM - Metal drums, barrels
Handling Method: R Material recovery of more than 75 percent of the total material.
Specific Gravity: 100
Year: 90

Document ID: NYB2153061
Manifest Status: Completed after the designated time period for a TSD to get a copy to the DEC
Trans1 State ID: PD1011
Trans2 State ID: Not reported
Generator Ship Date: 910514
Trans1 Recv Date: 910514
Trans2 Recv Date: Not reported
TSD Site Recv Date: 910514
Part A Recv Date: 910701
Part B Recv Date: 910530
Generator EPA ID: NYD001288810
Trans1 EPA ID: NYD077444263
Trans2 EPA ID: Not reported
TSD ID: NYD077444263
Waste Code: F001 - UNKNOWN
Quantity: 00110
Units: G - Gallons (liquids only)* (8.3 pounds)
Number of Containers: 002
Container Type: DM - Metal drums, barrels
Handling Method: B Incineration, heat recovery, burning.
Specific Gravity: 100
Year: 91

Click this hyperlink while viewing on your computer to access
24 additional NY_MANIFEST record(s) in the EDR Site Report.

B76 LOT 20, TAXBLOCK 370
NW 37-14 29 STREET
< 1/8 QUEENS, NY 11001
0.054 mi.
287 ft. Site 7 of 12 in cluster B

Relative: E DESIGNATION:
Higher Tax Lot(s): 20
Actual: E-No: E-218
42 ft. Effective Date: 10/7/2008
Satisfaction Date: Not reported
Ceqr Number: 08DCP021Q
Ulup Number: 0804292MQ
Zoning Map No: 9b
Description: Hazardous Materials* Phase I and Phase II Testing Protocol
Borough Code: QN
Community District: 401
Census Tract: 51
Census Block: 2004
School District: 30
City Council District: 26
Fire Company: E260

NY E DESIGNATION S109918369
N/A

TC3894263.2s Page 244

LOT 20,TAXBLOCK 370 (Continued)

S109318369

Health Area: 41
Police Precinct: 114
Zone District 1: M1-3D
Zone District 2: Not reported
Commercial Overlay1: Not reported
Commercial Overlay2: Not reported
Special Purpose District1: Not reported
Special Purpose District2: Not reported
All Components1: M1-3D
All Components2: Not reported
Split Boundary Indicator: N
Building Class: F9
Land Use Category: 06
Number of Easements: 0
Owner, Type of Code: Not reported
Owner Name: M T C MACHINE
Lot Area: 000015000
Total Building Floor Area: 00000026965
Commercial Floor Area: 00000026965
Office Floor Area: 00000005625
Retail Floor Area: 00000000000
Garage Floor Area: 00000000000
Storage Floor Area: 00000000000
Factory Floor Area: 00000021340
Other Floor Area: 00000000000
Floor Area,Total Bld Source Code7
Number of Buildings: 00001
Number of Floors: 002.00
Residential Units: 00000
Non and Residential Units: 00001
Lot Frontage: 0075.00
Lot Depth: 0200.00
Building Frontage: 0069.00
Building Depth: 0200.00
Proximity Code: 0
Irregular Lot Code: N
Lot Type: 5
Basement Type Grade: 5
Land Assessed Value: 00000202500
Total Assessed Value: 00000499500
Land Exempt Value: 00000000000
Total Exempt Value: 00000076950
Year Built: 1930
Year Built Code: Not reported
Year Altered1: 1999
Year Altered2: 0000
Historic District Name: Not reported
Landmark Name: Not reported
Built Floor Area Ratio-Far: 0001.80
Maximum Allowable Far: 05.00
Borough Code: 4
Borough Tax Block And Lot: 4003700020
Condominium Number: 00000
Census Tract 2: 0051
X Coordinate: 1002725
Y Coordinate: 0214567
Zoning Map: 09B

TC3894263.2s Page 245

LOT 20,TAXBLOCK 370 (Continued)

S109318369

Sanborn Map: 401 082
Tax Map: 40302
E Designation No: Not reported
Date of RPAD Data: 11/2005
Date of DCAS Data: 01/2006
Date of Zoning Data: 11/2005
Date of Major Property Data: 11/2005
Date of Landmark Data: 12/2005
Date of Base Map Data: 01/2006
Date of Mass Appraisal Data: 11/2005
Date of Political and Adm Data: 08/2005
Pluto-Base Map Indicator: 1

Tax Lot(s): 20
E-No: E-218
Effective Date: 10/7/2008
Satisfaction Date: Not reported
Cedq Number: 08DCP021Q
Ulurp Number: 080429ZMQ
Zoning Map No: 9b
Description: Air Quality - #2 Fuel Oil or Natural Gas Heat and Hot Water
Borough Code: QN
Community District: 401
Census Tract: 51
Census Block: 2004
School District: 30
City Council District: 26
Fire Company: E260
Health Area: 41
Police Precinct: 114
Zone District 1: M1-3D
Zone District 2: Not reported
Commercial Overlay1: Not reported
Commercial Overlay2: Not reported
Special Purpose District1: Not reported
Special Purpose District2: Not reported
All Components1: M1-3D
All Components2: Not reported
Split Boundary Indicator: N
Building Class: F9
Land Use Category: 06
Number of Easements: 0
Owner, Type of Code: Not reported
Owner Name: M T C MACHINE
Lot Area: 000015000
Total Building Floor Area: 00000026965
Commercial Floor Area: 00000026965
Office Floor Area: 00000005625
Retail Floor Area: 00000000000
Garage Floor Area: 00000000000
Storage Floor Area: 00000000000
Factory Floor Area: 00000021340
Other Floor Area: 00000000000
Floor Area,Total Bld Source Code7
Number of Buildings: 00001
Number of Floors: 002.00
Residential Units: 00000

TC3894263.2s Page 246

LOT 20,TAXBLOCK 370 (Continued)

S109318369

Non and Residential Units: 00001
Lot Frontage: 0075.00
Lot Depth: 0200.00
Building Frontage: 0069.00
Building Depth: 0200.00
Proximity Code: 0
Irregular Lot Code: N
Lot Type: 5
Basement Type Grade: 5
Land Assessed Value: 00000202500
Total Assessed Value: 00000499500
Land Exempt Value: 00000000000
Total Exempt Value: 00000076950
Year Built: 1930
Year Built Code: Not reported
Year Altered1: 1999
Year Altered2: 0000
Historic District Name: Not reported
Landmark Name: Not reported
Built Floor Area Ratio-Far: 0001.80
Maximum Allowable Far: 05.00
Borough Code: 4
Borough Tax Block And Lot: 4003700020
Condominium Number: 00000
Census Tract 2: 0051
X Coordinate: 1002725
Y Coordinate: 0214567
Zoning Map: 09B
Sanborn Map: 401 082
Tax Map: 40302
E Designation No: Not reported
Date of RPAD Data: 11/2005
Date of DCAS Data: 01/2006
Date of Zoning Data: 11/2005
Date of Major Property Data: 11/2005
Date of Landmark Data: 12/2005
Date of Base Map Data: 01/2006
Date of Mass Appraisal Data: 11/2005
Date of Political and Adm Data: 08/2005
Pluto-Base Map Indicator: 1

Tax Lot(s): 20
E-No: E-218
Effective Date: 10/7/2008
Satisfaction Date: Not reported
Cedq Number: 08DCP021Q
Ulurp Number: 080429ZMQ
Zoning Map No: 9b
Description: Exhaust stack location limitations
Borough Code: QN
Community District: 401
Census Tract: 51
Census Block: 2004
School District: 30
City Council District: 26
Fire Company: E260
Health Area: 41

TC3894263.2s Page 247

LOT 20,TAXBLOCK 370 (Continued)

S109318369

Police Precinct: 114
Zone District 1: M1-3D
Zone District 2: Not reported
Commercial Overlay1: Not reported
Commercial Overlay2: Not reported
Special Purpose District1: Not reported
Special Purpose District2: Not reported
All Components1: M1-3D
All Components2: Not reported
Split Boundary Indicator: N
Building Class: F9
Land Use Category: 06
Number of Easements: 0
Owner, Type of Code: Not reported
Owner Name: M T C MACHINE
Lot Area: 000015000
Total Building Floor Area: 00000026965
Commercial Floor Area: 00000026965
Office Floor Area: 00000005625
Retail Floor Area: 00000000000
Garage Floor Area: 00000000000
Storage Floor Area: 00000000000
Factory Floor Area: 00000021340
Other Floor Area: 00000000000
Floor Area,Total Bld Source Code7
Number of Buildings: 00001
Number of Floors: 002.00
Residential Units: 00000
Non and Residential Units: 00001
Lot Frontage: 0075.00
Lot Depth: 0200.00
Building Frontage: 0069.00
Building Depth: 0200.00
Proximity Code: 0
Irregular Lot Code: N
Lot Type: 5
Basement Type Grade: 5
Land Assessed Value: 00000202500
Total Assessed Value: 00000499500
Land Exempt Value: 00000000000
Total Exempt Value: 00000076950
Year Built: 1930
Year Built Code: Not reported
Year Altered1: 1999
Year Altered2: 0000
Historic District Name: Not reported
Landmark Name: Not reported
Built Floor Area Ratio-Far: 0001.80
Maximum Allowable Far: 05.00
Borough Code: 4
Borough Tax Block And Lot: 4003700020
Condominium Number: 00000
Census Tract 2: 0051
X Coordinate: 1002725
Y Coordinate: 0214567
Zoning Map: 09B
Sanborn Map: 401 082

TC3894263.2s Page 248

Map ID	MAP FINDINGS	EDR ID Number
Direction		EPA ID Number
Distance		
Elevation	Site	Database(s)

LOT 28,TAXBLOCK 370 (Continued)

S109318369

Tax Map: 40302
E Designation No: Not reported
Date of RPAD Data: 11/2005
Date of DCAS Data: 01/2006
Date of Zoning Data: 11/2005
Date of Major Property Data: 11/2005
Date of Landmark Data: 12/2005
Date of Base Map Data: 01/2006
Date of Mass Appraisal Data: 11/2005
Date of Political and Adm Data: 08/2005
Pluto-Base Map Indicator: 1

B77 LOT 28,TAXBLOCK 370
NW 37-30 29 STREET
4 1/8 QUEENS, NY 11101
0.055 mi.
288 ft. Site 8 of 12 in cluster B

NY E DESIGNATION S109318445
N/A

Relative: Higher
Actual: 42 ft.
E DESIGNATION:
Tax Lot(s): 28
E-No: E-218
Effective Date: 10/7/2008
Satisfaction Date: Not reported
Ceqr Number: 08DCP021Q
Ulurp Number: 080429ZMQ
Zoning Map No: 9b
Description: Hazardous Materials* Phase I and Phase II Testing Protocol
Borough Code: QN
Community District: 401
Census Tract: 51
Census Block: 2004
School District: 30
City Council District: 26
Fire Company: E260
Health Area: 41
Police Precinct: 114
Zone District 1: M1-3D
Zone District 2: Not reported
Commercial Overlay1: Not reported
Commercial Overlay2: Not reported
Special Purpose District1: Not reported
Special Purpose District2: Not reported
All Components1: M1-3D
All Components2: Not reported
Split Boundary Indicator: N
Building Class: G7
Land Use Category: 10
Number of Easements: 0
Owner, Type of Code: Not reported
Owner Name: ATLANTIC PROPERTIES
Lot Area: 000002500
Total Building Floor Area: 0000000000
Commercial Floor Area: 0000000000
Office Floor Area: 0000000000
Retail Floor Area: 0000000000
Garage Floor Area: 0000000000
Storage Floor Area: 0000000000
Factory Floor Area: 0000000000

TC3894263.2s Page 249

Map ID	MAP FINDINGS	EDR ID Number
Direction		EPA ID Number
Distance		
Elevation	Site	Database(s)

LOT 28,TAXBLOCK 370 (Continued)

S109318445

Other Floor Area: 0000000000
Floor Area Total Bld Source Code: 7
Number of Buildings: 00002
Number of Floors: 002.00
Residential Units: 00000
Non and Residential Units: 00000
Lot Frontage: 0025.00
Lot Depth: 0100.00
Building Frontage: 0022.00
Building Depth: 0040.00
Proximity Code: 0
Irregular Lot Code: N
Lot Type: 5
Basement Type Grade: 5
Land Assessed Value: 00000047250
Total Assessed Value: 00000047250
Land Exempt Value: 0000000000
Total Exempt Value: 0000000000
Year Built: 1910
Year Built Code: E
Year Altered1: 0000
Year Altered2: 0000
Historic District Name: Not reported
Landmark Name: Not reported
Built Floor Area Ratio-Far: 0000.00
Maximum Allowable Far: 05.00
Borough Code: 4
Borough Tax Block And Lot: 4003700028
Condominium Number: 00000
Census Tract 2: 0051
X Coordinate: 1002708
Y Coordinate: 0214376
Zoning Map: 09B
Sanborn Map: 401 082
Tax Map: 40302
E Designation No: Not reported
Date of RPAD Data: 11/2005
Date of DCAS Data: 01/2006
Date of Zoning Data: 11/2005
Date of Major Property Data: 11/2005
Date of Landmark Data: 12/2005
Date of Base Map Data: 01/2006
Date of Mass Appraisal Data: 11/2005
Date of Political and Adm Data: 08/2005
Pluto-Base Map Indicator: 1

Tax Lot(s): 28
E-No: E-218
Effective Date: 10/7/2008
Satisfaction Date: Not reported
Ceqr Number: 08DCP021Q
Ulurp Number: 080429ZMQ
Zoning Map No: 9b
Description: Air Quality - #2 Fuel Oil or Natural Gas Heat and Hot Water
Borough Code: QN
Community District: 401
Census Tract: 51

TC3894263.2s Page 250

Map ID	MAP FINDINGS	EDR ID Number
Direction		EPA ID Number
Distance		
Elevation	Site	Database(s)

LOT 28,TAXBLOCK 370 (Continued)

S109318445

Census Block: 2004
School District: 30
City Council District: 26
Fire Company: E260
Health Area: 41
Police Precinct: 114
Zone District 1: M1-3D
Zone District 2: Not reported
Commercial Overlay1: Not reported
Commercial Overlay2: Not reported
Special Purpose District1: Not reported
Special Purpose District2: Not reported
All Components1: M1-3D
All Components2: Not reported
Split Boundary Indicator: N
Building Class: G7
Land Use Category: 10
Number of Easements: 0
Owner, Type of Code: Not reported
Owner Name: ATLANTIC PROPERTIES
Lot Area: 000002500
Total Building Floor Area: 0000000000
Commercial Floor Area: 0000000000
Office Floor Area: 0000000000
Retail Floor Area: 0000000000
Garage Floor Area: 0000000000
Storage Floor Area: 0000000000
Factory Floor Area: 0000000000
Other Floor Area: 0000000000
Floor Area Total Bld Source Code: 7
Number of Buildings: 00002
Number of Floors: 002.00
Residential Units: 00000
Non and Residential Units: 00000
Lot Frontage: 0025.00
Lot Depth: 0100.00
Building Frontage: 0022.00
Building Depth: 0040.00
Proximity Code: 0
Irregular Lot Code: N
Lot Type: 5
Basement Type Grade: 5
Land Assessed Value: 00000047250
Total Assessed Value: 00000047250
Land Exempt Value: 0000000000
Total Exempt Value: 0000000000
Year Built: 1910
Year Built Code: E
Year Altered1: 0000
Year Altered2: 0000
Historic District Name: Not reported
Landmark Name: Not reported
Built Floor Area Ratio-Far: 0000.00
Maximum Allowable Far: 05.00
Borough Code: 4
Borough Tax Block And Lot: 4003700028
Condominium Number: 00000

TC3894263.2s Page 251

Map ID	MAP FINDINGS	EDR ID Number
Direction		EPA ID Number
Distance		
Elevation	Site	Database(s)

LOT 28,TAXBLOCK 370 (Continued)

S109318445

Census Tract 2: 0051
X Coordinate: 1002708
Y Coordinate: 0214376
Zoning Map: 09B
Sanborn Map: 401 082
Tax Map: 40302
E Designation No: Not reported
Date of RPAD Data: 11/2005
Date of DCAS Data: 01/2006
Date of Zoning Data: 11/2005
Date of Major Property Data: 11/2005
Date of Landmark Data: 12/2005
Date of Base Map Data: 01/2006
Date of Mass Appraisal Data: 11/2005
Date of Political and Adm Data: 08/2005
Pluto-Base Map Indicator: 1
Tax Lot(s): 28
E-No: E-218
Effective Date: 10/7/2008
Satisfaction Date: Not reported
Ceqr Number: 08DCP021Q
Ulurp Number: 080429ZMQ
Zoning Map No: 9b
Description: Exhaust stack location limitations
Borough Code: QN
Community District: 401
Census Tract: 51
Census Block: 2004
School District: 30
City Council District: 26
Fire Company: E260
Health Area: 41
Police Precinct: 114
Zone District 1: M1-3D
Zone District 2: Not reported
Commercial Overlay1: Not reported
Commercial Overlay2: Not reported
Special Purpose District1: Not reported
Special Purpose District2: Not reported
All Components1: M1-3D
All Components2: Not reported
Split Boundary Indicator: N
Building Class: G7
Land Use Category: 10
Number of Easements: 0
Owner, Type of Code: Not reported
Owner Name: ATLANTIC PROPERTIES
Lot Area: 000002500
Total Building Floor Area: 0000000000
Commercial Floor Area: 0000000000
Office Floor Area: 0000000000
Retail Floor Area: 0000000000
Garage Floor Area: 0000000000
Storage Floor Area: 0000000000
Factory Floor Area: 0000000000
Other Floor Area: 0000000000

TC3894263.2s Page 252

Map ID	MAP FINDINGS	EDR ID Number
Direction		EPA ID Number
Distance		
Elevation		
Site	Database(s)	

LOT 28,TAXBLOCK 370 (Continued)

S109318445

Floor Area Total Bid Source Code: 7
 Number of Buildings: 00002
 Number of Floors: 002.00
 Residential Units: 00000
 Non and Residential Units: 00000
 Lot Frontage: 0025.00
 Lot Depth: 0100.00
 Building Frontage: 0022.00
 Building Depth: 0040.00
 Proximity Code: 0
 Irregular Lot Code: N
 Lot Type: 5
 Basement Type Grade: 5
 Land Assessed Value: 00000047250
 Total Assessed Value: 00000047250
 Land Exempt Value: 00000000000
 Total Exempt Value: 00000000000
 Year Built: 1910
 Year Built Code: E
 Year Altered1: 0000
 Year Altered2: 0000
 Historic District Name: Not reported
 Landmark Name: Not reported
 Built Floor Area Ratio-Far: 0000.00
 Maximum Allowable Far: 05.00
 Borough Code: 4
 Borough Tax Block And Lot: 4003700028
 Condominium Number: 00000
 Census Tract 2: 0051
 X Coordinate: 1002708
 Y Coordinate: 0214376
 Zoning Map: 09B
 Sanborn Map: 401 082
 Tax Map: 40302
 E Designation No: Not reported
 Date of RPAD Data: 11/2005
 Date of DCAS Data: 01/2006
 Date of Zoning Data: 11/2005
 Date of Major Property Data: 11/2005
 Date of Landmark Data: 12/2005
 Date of Base Map Data: 01/2006
 Date of Mass Appraisal Data: 11/2005
 Date of Political and Adm Data: 08/2005
 Pluto-Base Map Indicator: 1

B78 ENGINE 261 / LADDER 116
 NW 37-20 29TH STREET
 < 1/8 LONG ISLAND CITY, NY 11106
 0.055 mi.
 288 ft. Site 9 of 12 in cluster B

Relative: HIST UST:
 Higher PBS Number: 2-358223
 Actual: SPDES Number: Not reported
 42 ft. Emergency Contact: OFFICER ON DUTY
 Emergency Telephone: (718) 999-2094
 Operator: OFFICER ON DUTY
 Operator Telephone: (718) 476-6267

NY HIST UST U003312839
 NY AST N/A
 NY HIST AST

TC3894263.2s Page 253

Map ID	MAP FINDINGS	EDR ID Number
Direction		EPA ID Number
Distance		
Elevation		
Site	Database(s)	

ENGINE 261 / LADDER 116 (Continued)

U003312839

Owner Name: NEW YORK CITY FIRE DEPARTMENT
 Owner Address: 9 METROTECH CENTER
 Owner City,St,Zip: BROOKLYN, NY 11201
 Owner Telephone: (718) 403-1580
 Owner Type: Local Government
 Owner Subtype: The City of New York
 Mailing Name: FDNY BUILDING MAINTENANCE DIVISION
 Mailing Address: 48-34 35TH STREET
 Mailing Address 2: Not reported
 Mailing City,St,Zip: LONG ISLAND CITY, NY 11101
 Mailing Contact: DIRECTOR
 Mailing Telephone: (718) 764-6510
 Owner Mark: First Owner
 Facility Status: 1 - Active PBS facility, i.e. total capacity of the PBS tanks is greater than 1,100 gallons, regardless if Subpart 360-14 tanks exist or not at the facility.
 Facility Addr2: 37020 29TH STREET
 SWIS ID: 6301
 Old PBS Number: Not reported
 Facility Type: OTHER
 Inspected Date: Not reported
 Inspector: Not reported
 Inspection Result: Not reported
 Federal ID: Not reported
 Certification Flag: False
 Certification Date: 02/19/1999
 Expiration Date: 07/28/2003
 Renewal Flag: False
 Renewal Date: Not reported
 Total Capacity: 2500
 FMT: True
 Facility Screen: No Missing Data
 Owner Screen: No Missing Data
 Tank Screen: Minor Data Missing
 Dead Letter: False
 CBS Number: Not reported
 Town or City: NEW YORK CITY
 County Code: 63
 Town or City: 01
 Region: 2
 Tank Id: 003
 Tank Location: UNDERGROUND
 Tank Status: Closed-In Place
 Install Date: Not reported
 Capacity (gals): 275
 Product Stored: UNLEADED GASOLINE
 Tank Type: Steel/carbon steel
 Tank Internal: None
 Tank External: None
 Pipe Location: Underground
 Pipe Type: STEEL/IRON
 Pipe Internal: None
 Pipe External: None
 Second Containment: None
 Leak Detection: None
 Overfill Prot: Product Level Gauge

TC3894263.2s Page 254

Map ID	MAP FINDINGS	EDR ID Number
Direction		EPA ID Number
Distance		
Elevation		
Site	Database(s)	

ENGINE 261 / LADDER 116 (Continued)

U003312839

Dispenser: Suction
 Date Tested: Not reported
 Next Test Date: Not reported
 Missing Data for Tank: No Missing Data
 Date Closed: 02/01/1998
 Test Method: Not reported
 Deleted: False
 Updated: True
 Lat/Long: Not reported
 AST: Region: STATE
 DEC Region: 2
 Site Status: Unregulated
 Facility Id: 2-358223
 Program Type: PBS
 UTM X: 590089.52321999997
 UTM Y: 4512162.3949800003
 Expiration Date: N/A
 Site Type: Other
 Affiliation Records:
 Site Id: 17964
 Affiliation Type: Emergency Contact
 Company Name: FIRE DEPARTMENT
 Contact Type: Not reported
 Contact Name: EOC/NOTIFICATION DESK
 Address1: Not reported
 Address2: Not reported
 City: Not reported
 State: NN
 Zip Code: Not reported
 Country Code: 999
 Phone: (718) 999-2094
 Email: Not reported
 Fax Number: Not reported
 Modified By: NRLOMBAR
 Date Last Modified: 8/23/2012
 Site Id: 17964
 Affiliation Type: On-Site Operator
 Company Name: ENGINE 261 / LADDER 116
 Contact Type: Not reported
 Contact Name: COMPANY OFFICER
 Address1: Not reported
 Address2: Not reported
 City: Not reported
 State: NN
 Zip Code: Not reported
 Country Code: 001
 Phone: (718) 476-6267
 Email: Not reported
 Fax Number: Not reported
 Modified By: TRANSLAT
 Date Last Modified: 3/4/2004
 Site Id: 17964

TC3894263.2s Page 255

Map ID	MAP FINDINGS	EDR ID Number
Direction		EPA ID Number
Distance		
Elevation		
Site	Database(s)	

ENGINE 261 / LADDER 116 (Continued)

U003312839

Affiliation Type: Facility Owner
 Company Name: NYC FIRE DEPARTMENT
 Contact Type: Not reported
 Contact Name: Not reported
 Address1: 9 METROTECH CENTER
 Address2: Not reported
 City: BROOKLYN
 State: NY
 Zip Code: 11201-3857
 Country Code: 001
 Phone: (718) 999-2094
 Email: Not reported
 Fax Number: Not reported
 Modified By: NRLOMBAR
 Date Last Modified: 6/5/2008
 Site Id: 17964
 Affiliation Type: Mail Contact
 Company Name: BUILDINGS MAINTENANCE DIVISION
 Contact Type: Not reported
 Contact Name: ASST COMM OF FACILITIES
 Address1: NYC FIRE DEPARTMENT
 Address2: 48-34 35TH STREET
 City: LONG ISLAND CITY
 State: NY
 Zip Code: 11101
 Country Code: 001
 Phone: (718) 764-6510
 Email: Not reported
 Fax Number: Not reported
 Modified By: NRLOMBAR
 Date Last Modified: 6/5/2008
 Tank Info:
 Tank Number: 001
 Tank Id: 35137
 Material Code: 0001
 Common Name of Substance: #2 Fuel Oil (On-Site Consumption)
 Equipment Records:
 A00 - Tank Internal Protection - None
 D01 - Pipe Type - Steel/Carbon Steel/Iron
 J02 - Dispenser - Suction Dispenser
 L09 - Piping Leak Detection - Exempt Suction Piping
 C00 - Pipe Location - No Piping
 F00 - Pipe External Protection - None
 I04 - Overfill - Product Level Gauge (A/G)
 H00 - Tank Leak Detection - None
 G00 - Tank Secondary Containment - None
 B00 - Tank External Protection - None
 Tank Location: 3
 Tank Type: Steel/Carbon Steel/Iron
 Tank Status: Closed - Removed
 Pipe Model: Not reported
 Install Date: Not reported

TC3894263.2s Page 256

ENGINE 261 / LADDER 116 (Continued)

U003312839

Capacity Gallons: 2000
Tightness Test Method: NN
Date Test: Not reported
Next Test Date: Not reported
Date Tank Closed: 05/22/2008
Register: True
Modified By: NRLOMBAR
Last Modified: 06/05/2008
Material Name: #2 Fuel Oil (On-Site Consumption)

Tank Number: 002
Tank Id: 35138
Material Code: 0008
Common Name of Substance: Diesel

Equipment Records:

H00 - Tank Leak Detection - None
G00 - Tank Secondary Containment - None
C00 - Pipe Location - No Piping
F00 - Pipe External Protection - None
I04 - Overfill - Product Level Gauge (A/G)
A00 - Tank Internal Protection - None
D01 - Pipe Type - Steel/Carbon Steel/Iron
J02 - Dispenser - Suction Dispenser
B00 - Tank External Protection - None

Tank Location: 3
Tank Type: Steel/Carbon Steel/Iron
Tank Status: In Service
Pipe Model: Not reported
Install Date: 02/01/1998
Capacity Gallons: 550
Tightness Test Method: NN
Date Test: Not reported
Next Test Date: Not reported
Date Tank Closed: Not reported
Register: True
Modified By: NRLOMBAR
Last Modified: 06/05/2008
Material Name: Diesel

HIST AST:

PBS Number: 2-358223
SWIS Code: 6301
Operator: OFFICER ON DUTY
Facility Phone: (718) 476-6267
Facility Addr2: 37020 29TH STREET
Facility Type: OTHER
Emergency: OFFICER ON DUTY
Emergency Tel: (718) 999-2094
Old PBSNO: Not reported
Date Inspected: Not reported
Inspector: Not reported
Result of Inspection: Not reported
Owner Name: NEW YORK CITY FIRE DEPARTMENT
Owner Address: 9 METROTECH CENTER

ENGINE 261 / LADDER 116 (Continued)

U003312839

Owner City,St,Zip: BROOKLYN, NY 11201
Federal ID: Not reported
Owner Tel: (718) 403-1580
Owner Type: Local Government
Owner Subtype: C
Mailing Contact: DIRECTOR
Mailing Name: FDNY BUILDING MAINTENANCE DIVISION
Mailing Address: 48-34 35TH STREET
Mailing Address 2: Not reported
Mailing City,St,Zip: LONG ISLAND CITY, NY 11101
Mailing Telephone: (718) 784-6510
Owner Mark: First Owner
Facility Status: 1 - Active PBS facility, i.e. total capacity of the PBS tanks is greater than 1,100 gallons, regardless if Subpart 360-14 tanks exist or not at the facility.

Certification Flag: False
Certification Date: 02/19/1999
Expiration: 07/28/2003
Renew Flag: False
Renew Date: Not reported
Total Capacity: 2500
FAMT: True
Facility Screen: No Missing Data
Owner Screen: No Missing Data
Tank Screen: Minor Data Missing
Dead Letter: False
CBS Number: Not reported
Town or City: NEW YORK CITY
County Code: 63
Town or City Code: 01
Region: 2

Tank ID: 001
Tank Location: ABOVEGROUND ON SADDLES LEGS, STILTS, RACK, OR CRADLE
Tank Status: In Service
Install Date: Not reported
Capacity (Gal): 2000
Product Stored: NOS 1,2, OR 4 FUEL OIL
Tank Type: Steel/carbon steel
Tank Internal: Not reported
Tank External: Not reported
Pipe Location: Not reported
Pipe Type: STEEL/IRON
Pipe Internal: Not reported
Pipe External: Not reported
Tank Containment: None
Leak Detection: 0
Overfill Protection: 4
Dispenser Method: Suction
Date Tested: Not reported
Next Test Date: Not reported
Missing Data for Tank: Minor Data Missing
Date Closed: Not reported
Test Method: Not reported
Deleted: False
Updated: False
SPDES Number: Not reported

ENGINE 261 / LADDER 116 (Continued)

U003312839

Lat/Long: Not reported

Tank ID: 002
Tank Location: ABOVEGROUND ON SADDLES LEGS, STILTS, RACK, OR CRADLE
Tank Status: In Service
Install Date: Not reported
Capacity (Gal): 500
Product Stored: DIESEL
Tank Type: Steel/carbon steel
Tank Internal: Not reported
Tank External: Not reported
Pipe Location: Not reported
Pipe Type: STEEL/IRON
Pipe Internal: Not reported
Pipe External: Not reported
Tank Containment: None
Leak Detection: 0
Overfill Protection: 4
Dispenser Method: Suction
Date Tested: Not reported
Next Test Date: Not reported
Missing Data for Tank: Minor Data Missing
Date Closed: Not reported
Test Method: Not reported
Deleted: False
Updated: False
SPDES Number: Not reported
Lat/Long: Not reported

B79
NW
< 1/8
0.055 mi.
288 ft.

ENGINE 261 / LADDER 116
37-20 29TH STREET
LONG ISLAND CITY, NY 11101
Site 10 of 12 in cluster B

NY UST U004078378
N/A

Relative:
Higher
Actual:
42 ft.

UST:
Id/Status: 2-358223 / Unregulated
Program Type: PBS
Region: STATE
DEC Region: 2
Expiration Date: N/A
UTM X: 590089.52321999997
UTM Y: 4512162.3949800003
Site Type: Other

Affiliation Records:
Site Id: 17964
Affiliation Type: Emergency Contact
Company Name: FIRE DEPARTMENT
Contact Type: Not reported
Contact Name: EOC/NOTIFICATION DESK
Address1: Not reported
Address2: Not reported
City: Not reported
State: NN
Zip Code: Not reported
Country Code: 999

ENGINE 261 / LADDER 116 (Continued)

U004078378

Phone: (718) 999-2094
Email: Not reported
Fax Number: Not reported
Modified By: NRLOMBAR
Date Last Modified: 8/23/2012

Site Id: 17964
Affiliation Type: On-Site Operator
Company Name: ENGINE 261 / LADDER 116
Contact Type: Not reported
Contact Name: COMPANY OFFICER
Address1: Not reported
Address2: Not reported
City: Not reported
State: NN
Zip Code: Not reported
Country Code: 001
Phone: (718) 476-6267
Email: Not reported
Fax Number: Not reported
Modified By: TRANSLAT
Date Last Modified: 3/4/2004

Site Id: 17964
Affiliation Type: Facility Owner
Company Name: NYC FIRE DEPARTMENT
Contact Type: Not reported
Contact Name: Not reported
Address1: 9 METROTECH CENTER
Address2: Not reported
City: BROOKLYN
State: NY
Zip Code: 11201-3857
Country Code: 001
Phone: (718) 999-2094
Email: Not reported
Fax Number: Not reported
Modified By: NRLOMBAR
Date Last Modified: 6/5/2008

Site Id: 17964
Affiliation Type: Mail Contact
Company Name: BUILDINGS MAINTENANCE DIVISION
Contact Type: Not reported
Contact Name: ASST COMM OF FACILITIES
Address1: NYC FIRE DEPARTMENT
Address2: 48-34 35TH STREET
City: LONG ISLAND CITY
State: NY
Zip Code: 11101
Country Code: 001
Phone: (718) 784-6510
Email: Not reported
Fax Number: Not reported
Modified By: NRLOMBAR
Date Last Modified: 6/5/2008

ENGINE 261 / LADDER 116 (Continued)

U004078378

Tank Info:

Tank Number: 003
Tank ID: 54456
Tank Status: Closed - In Place
Material Name: Closed - In Place
Capacity Gallons: 275
Install Date: Not reported
Date Tank Closed: 02/01/1998
Registered: True
Tank Location: Underground
Tank Type: Steel/carbon steel
Material Code: 0009
Common Name of Substance: Gasoline

Tightness Test Method:

NN
Date Test: Not reported
Next Test Date: Not reported
Pipe Model: Not reported
Modified By: TRANSLAT
Last Modified: 03/04/2004

Equipment Records:

H00 - Tank Leak Detection - None
G00 - Tank Secondary Containment - None
F00 - Pipe External Protection - None
I04 - Overfill - Product Level Gauge (A/G)
A00 - Tank Internal Protection - None
D01 - Pipe Type - Steel/Carbon Steel/Iron
J02 - Dispenser - Suction Dispenser
C02 - Pipe Location - Underground/On-ground
B00 - Tank External Protection - None

B80 LOT 26,TAXBLOCK 370
NW 37-26 29 STREET
- 1/8 QUEENS, NY 11101
0.055 mi.
289 ft. Site 11 of 12 in cluster B

NY E DESIGNATION S109318428
N/A

Relative: E DESIGNATION:
Higher: Tax Lot(s): 26
E-No: E-218
Effective Date: 10/7/2008
Actual: Satisfaction Date: Not reported
42 ft. Ceqr Number: 08DCP021Q
Ulurp Number: 080429ZMQ
Zoning Map No: 9b
Description: Hazardous Materials* Phase I and Phase II Testing Protocol
Borough Code: QN
Community District: 401
Census Tract: 51
Census Block: 2004
School District: 30
City Council District: 26
Fire Company: E260
Health Area: 41
Police Precinct: 114
Zone District 1: M1-3D

TC3894263.2s Page 261

LOT 26,TAXBLOCK 370 (Continued)

S109318428

Zone District 2: Not reported
Commercial Overlay1: Not reported
Commercial Overlay2: Not reported
Special Purpose District1: Not reported
Special Purpose District2: Not reported
All Components1: M1-3D
All Components2: Not reported
Split Boundary Indicator: N
Building Class: G7
Land Use Category: 10
Number of Easements: 0
Owner, Type of Code: Not reported
Owner Name: KERNS MFGS CORP
Lot Area: 000005000
Total Building Floor Area: 00000000000
Commercial Floor Area: 00000000000
Office Floor Area: 00000000000
Retail Floor Area: 00000000000
Garage Floor Area: 00000000000
Storage Floor Area: 00000000000
Factory Floor Area: 00000000000
Other Floor Area: 00000000000
Floor Area Total Bld Source Code: 7
Number of Buildings: 00000
Number of Floors: 000.00
Residential Units: 00000
Non and Residential Units: 00000
Lot Frontage: 0050.00
Lot Depth: 0100.00
Building Frontage: 0000.00
Building Depth: 0000.00
Proximity Code: 0
Irregular Lot Code: N
Lot Type: 5
Basement Type Grade: 5
Land Assessed Value: 00000072000
Total Assessed Value: 00000072000
Land Exempt Value: 00000000000
Total Exempt Value: 00000000000
Year Built: 0000
Year Built Code: Not reported
Year Altered1: 0000
Year Altered2: 0000
Historic District Name: Not reported
Landmark Name: Not reported
Built Floor Area Ratio-Far: 0000.00
Maximum Allowable Far: 05.00
Borough Code: 4
Borough Tax Block And Lot: 4003700026
Condominium Number: 00000
Census Tract 2: 0051
X Coordinate: 1002697
Y Coordinate: 0214427
Zoning Map: 09B
Sanborn Map: 401 082
Tax Map: 40302
E Designation No: Not reported

TC3894263.2s Page 262

LOT 26,TAXBLOCK 370 (Continued)

S109318428

Date of RPAD Data: 11/2005
Date of DCAS Data: 01/2006
Date of Zoning Data: 11/2005
Date of Major Property Data: 11/2005
Date of Landmark Data: 12/2005
Date of Base Map Data: 01/2006
Date of Mass Appraisal Data: 11/2005
Date of Political and Adm Data: 08/2005
Pluto-Base Map Indicator: 1
Tax Lot(s): 26
E-No: E-218
Effective Date: 10/7/2008
Satisfaction Date: Not reported
Ceqr Number: 08DCP021Q
Ulurp Number: 080429ZMQ
Zoning Map No: 9b
Description: Air Quality - #2 Fuel Oil or Natural Gas Heat and Hot Water
Borough Code: QN
Community District: 401
Census Tract: 51
Census Block: 2004
School District: 30
City Council District: 26
Fire Company: E260
Health Area: 41
Police Precinct: 114
Zone District 1: M1-3D
Zone District 2: Not reported
Commercial Overlay1: Not reported
Commercial Overlay2: Not reported
Special Purpose District1: Not reported
Special Purpose District2: Not reported
All Components1: M1-3D
All Components2: Not reported
Split Boundary Indicator: N
Building Class: G7
Land Use Category: 10
Number of Easements: 0
Owner, Type of Code: Not reported
Owner Name: KERNS MFGS CORP
Lot Area: 000005000
Total Building Floor Area: 00000000000
Commercial Floor Area: 00000000000
Office Floor Area: 00000000000
Retail Floor Area: 00000000000
Garage Floor Area: 00000000000
Storage Floor Area: 00000000000
Factory Floor Area: 00000000000
Other Floor Area: 00000000000
Floor Area Total Bld Source Code: 7
Number of Buildings: 00000
Number of Floors: 000.00
Residential Units: 00000
Non and Residential Units: 00000
Lot Frontage: 0050.00
Lot Depth: 0100.00

TC3894263.2s Page 263

LOT 26,TAXBLOCK 370 (Continued)

S109318428

Building Frontage: 0000.00
Building Depth: 0000.00
Proximity Code: 0
Irregular Lot Code: N
Lot Type: 5
Basement Type Grade: 5
Land Assessed Value: 00000072000
Total Assessed Value: 00000072000
Land Exempt Value: 00000000000
Total Exempt Value: 00000000000
Year Built: 0000
Year Built Code: Not reported
Year Altered1: 0000
Year Altered2: 0000
Historic District Name: Not reported
Landmark Name: Not reported
Built Floor Area Ratio-Far: 0000.00
Maximum Allowable Far: 05.00
Borough Code: 4
Borough Tax Block And Lot: 4003700026
Condominium Number: 00000
Census Tract 2: 0051
X Coordinate: 1002697
Y Coordinate: 0214427
Zoning Map: 09B
Sanborn Map: 401 082
Tax Map: 40302
E Designation No: Not reported
Date of RPAD Data: 11/2005
Date of DCAS Data: 01/2006
Date of Zoning Data: 11/2005
Date of Major Property Data: 11/2005
Date of Landmark Data: 12/2005
Date of Base Map Data: 01/2006
Date of Mass Appraisal Data: 11/2005
Date of Political and Adm Data: 08/2005
Pluto-Base Map Indicator: 1
Tax Lot(s): 26
E-No: E-218
Effective Date: 10/7/2008
Satisfaction Date: Not reported
Ceqr Number: 08DCP021Q
Ulurp Number: 080429ZMQ
Zoning Map No: 9b
Description: Exhaust stack location limitations
Borough Code: QN
Community District: 401
Census Tract: 51
Census Block: 2004
School District: 30
City Council District: 26
Fire Company: E260
Health Area: 41
Police Precinct: 114
Zone District 1: M1-3D
Zone District 2: Not reported

TC3894263.2s Page 264

LOT 26,TAXBLOCK 370 (Continued)

S109318428

Commercial Overlay1: Not reported
Commercial Overlay2: Not reported
Special Purpose District1: Not reported
Special Purpose District2: Not reported
All Components1: M1-3D
All Components2: Not reported
Split Boundary Indicator: N
Building Class: G7
Land Use Category: 10
Number of Easements: 0
Owner, Type of Code: Not reported
Owner Name: KERNS MFGS CORP
Lot Area: 000005000
Total Building Floor Area: 0000000000
Commercial Floor Area: 0000000000
Office Floor Area: 0000000000
Retail Floor Area: 0000000000
Garage Floor Area: 0000000000
Storage Floor Area: 0000000000
Factory Floor Area: 0000000000
Other Floor Area: 0000000000
Floor Area,Total Bld Source Code7
Number of Buildings: 0000
Number of Floors: 000.00
Residential Units: 00000
Non and Residential Units: 00000
Lot Frontage: 0050.00
Lot Depth: 0100.00
Building Frontage: 0000.00
Building Depth: 0000.00
Proximity Code: 0
Irregular Lot Code: N
Lot Type: 5
Basement Type Grade: 5
Land Assessed Value: 00000072000
Total Assessed Value: 00000072000
Land Exempt Value: 00000000000
Total Exempt Value: 00000000000
Year Built: 0000
Year Built Code: Not reported
Year Altered1: 0000
Year Altered2: 0000
Historic District Name: Not reported
Landmark Name: Not reported
Built Floor Area Ratio-Far: 0000.00
Maximum Allowable Far: 05.00
Borough Code: 4
Borough Tax Block And Lot: 4003700026
Condominium Number: 00000
Census Tract 2: 0051
X Coordinate: 1002697
Y Coordinate: 0214427
Zoning Map: 09B
Sanborn Map: 401 082
Tax Map: 40302
E Designation No: Not reported
Date of RPAD Data: 11/2005

TC3894263.2s Page 265

LOT 26,TAXBLOCK 370 (Continued)

S109318428

Date of DCAS Data: 01/2006
Date of Zoning Data: 11/2005
Date of Major Property Data: 11/2005
Date of Landmark Data: 12/2005
Date of Base Map Data: 01/2006
Date of Mass Appraisal Data: 11/2005
Date of Political and Adm Data: 08/2005
Pluto-Base Map Indicator: 1

B81
NW
< 1/8
0.055 mi.
289 ft.

LOT 29,TAXBLOCK 370
37-38 29 STREET
QUEENS, NY 11101
Site 12 of 12 in cluster B

NY E DESIGNATION
S109318453
N/A

Relative: E DESIGNATION:
Higher Tax Lot(s): 29
E-No: E-218
Effective Date: 10/7/2008
Satisfaction Date: Not reported
Ceqr Number: 08DCP021Q
Ulurp Number: 080429ZMQ
Zoning Map No: 9b
Description: Hazardous Materials* Phase I and Phase II Testing Protocol
Borough Code: QN
Community District: 401
Census Tract: 51
Census Block: 2004
School District: 30
City Council District: 26
Fire Company: E260
Health Area: 41
Police Precinct: 114
Zone District 1: M1-3D
Zone District 2: Not reported
Commercial Overlay1: Not reported
Commercial Overlay2: Not reported
Special Purpose District1: Not reported
Special Purpose District2: Not reported
All Components1: M1-3D
All Components2: Not reported
Split Boundary Indicator: N
Building Class: V1
Land Use Category: 11
Number of Easements: 0
Owner, Type of Code: Not reported
Owner Name: AGARWAL-YUSBA ENTERPR
Lot Area: 000007355
Total Building Floor Area: 0000000000
Commercial Floor Area: 00000000000
Office Floor Area: 00000000000
Retail Floor Area: 00000000000
Garage Floor Area: 00000000000
Storage Floor Area: 00000000000
Factory Floor Area: 00000000000
Other Floor Area: 00000000000
Floor Area,Total Bld Source Code7
Number of Buildings: 00001

TC3894263.2s Page 266

LOT 29,TAXBLOCK 370 (Continued)

S109318453

Number of Floors: 000.00
Residential Units: 00000
Non and Residential Units: 00000
Lot Frontage: 0075.08
Lot Depth: 0100.00
Building Frontage: 0000.00
Building Depth: 0000.00
Proximity Code: 0
Irregular Lot Code: Y
Lot Type: 5
Basement Type Grade: 5
Land Assessed Value: 00000008123
Total Assessed Value: 00000026538
Land Exempt Value: 00000000000
Total Exempt Value: 00000000000
Year Built: 0000
Year Built Code: Not reported
Year Altered1: 0000
Year Altered2: 0000
Historic District Name: Not reported
Landmark Name: Not reported
Built Floor Area Ratio-Far: 0000.00
Maximum Allowable Far: 05.00
Borough Code: 4
Borough Tax Block And Lot: 4003700029
Condominium Number: 00000
Census Tract 2: 0051
X Coordinate: 1002652
Y Coordinate: 0214355
Zoning Map: 09B
Sanborn Map: 401 082
Tax Map: 40302
E Designation No: Not reported
Date of RPAD Data: 11/2005
Date of DCAS Data: 01/2006
Date of Zoning Data: 11/2005
Date of Major Property Data: 11/2005
Date of Landmark Data: 12/2005
Date of Base Map Data: 01/2006
Date of Mass Appraisal Data: 11/2005
Date of Political and Adm Data: 08/2005
Pluto-Base Map Indicator: 1

D82
WSW
< 1/8
0.055 mi.
291 ft.

MILLENNIUM AUTO CARE
29-15 38TH AVENUE
ASTORIA, NY 11101
Site 8 of 22 in cluster D

NY AST
A100295099
N/A

Relative: AST:
Lower Region: STATE
DEC Region: 2
Site Status: Active
Facility Id: 2-609602
Program Type: PBS
UTM X: 59030.41879999999
UTM Y: 4512065.6406399999
Expiration Date: 2009/06/10

TC3894263.2s Page 267

MILLENNIUM AUTO CARE (Continued)

A100295099

Site Type: Other
Affiliation Records:
Site Id: 55678
Affiliation Type: Facility Owner
Company Name: GEORGE RUTSOS
Contact Type: MANAGER
Contact Name: DENNIS WYNN
Address1: 29-15 38TH AVENUE
Address2: Not reported
City: ASTORIA
State: NY
Zip Code: 11101
Country Code: 001
Phone: (718) 361-6113
Email: Not reported
Fax Number: Not reported
Modified By: nrlombar
Date Last Modified: 6/10/2004
Site Id: 55678
Affiliation Type: Mail Contact
Company Name: MILLENNIUM AUTO CARE
Contact Type: Not reported
Contact Name: DENNIS WYNN
Address1: 29-15 38TH AVENUE
Address2: Not reported
City: ASTORIA
State: NY
Zip Code: 11101
Country Code: 001
Phone: (718) 361-6113
Email: Not reported
Fax Number: Not reported
Modified By: nrlombar
Date Last Modified: 6/10/2004
Site Id: 55678
On-Site Operator
Company Name: MILLENNIUM AUTO CARE
Contact Type: Not reported
Contact Name: DENNIS WYNN
Address1: Not reported
Address2: Not reported
City: Not reported
State: NN
Zip Code: Not reported
Country Code: 001
Phone: (718) 361-6113
Email: Not reported
Fax Number: Not reported
Modified By: nrlombar
Date Last Modified: 6/10/2004
Site Id: 55678
Affiliation Type: Emergency Contact
Company Name: GEORGE RUTSOS
Contact Type: Not reported

TC3894263.2s Page 268

MILLENIUM AUTO CARE (Continued)

A100295099

Contact Name: GEORGE RUTSOS
Address1: Not reported
Address2: Not reported
City: Not reported
State: NN
Zip Code: Not reported
Country Code: 001
Phone: (718) 361-6113
Email: Not reported
Fax Number: Not reported
Modified By: nrlobar
Date Last Modified: 6/10/2004

Tank Info:

Tank Number: 001
Tank Id: 179091
Material Code: 0022
Common Name of Substance: Waste Oil/Used Oil

Equipment Records:

J02 - Dispenser - Suction Dispenser
H06 - Tank Leak Detection - Impervious Barrier/Concrete Pad (A/G)
L00 - Piping Leak Detection - None
C00 - Pipe Location - No Piping
K01 - Spill Prevention - Catch Basin
I01 - Overfill - Float Vent Valve
A01 - Tank Internal Protection - Epoxy Liner

Tank Location: 2
Tank Type: Steel/Carbon Steel/Iron
Tank Status: In Service
Pipe Model: Not reported
Install Date: Not reported
Capacity Gallons: 100
Tightness Test Method: NN
Date Test: Not reported
Next Test Date: Not reported
Date Tank Closed: Not reported
Register: True
Modified By: nrlobar
Last Modified: 06/10/2004
Material Name: Waste Oil/Used Oil

D83
SW
< 1/8
0.056 mi.
294 ft.
Site 9 of 22 in cluster D
Relative:
Lower
Actual:
39 ft.

E DESIGNATION:
Tax Lot(s): 1
E-No: E-218
Effective Date: 10/7/2008
Satisfaction Date: Not reported
Cegr Number: 08DCP021Q
Ulurp Number: 080429ZMQ
Zoning Map No: 9b

NY E DESIGNATION S109318261
N/A

TC3894263.2s Page 269

LOT 1,TAXBLOCK 383 (Continued)

S109318261

Description: Air Quality - #2 Fuel Oil or Natural Gas Heat and Hot Water
Borough Code: 0N
Community District: 401
Census Tract: 31
Census Block: 1004
School District: 30
City Council District: 28
Fire Company: E260
Health Area: 41
Police Precinct: 114
Zone District 1: M1-3D
Zone District 2: Not reported
Commercial Overlay1: Not reported
Commercial Overlay2: Not reported
Special Purpose District1: Not reported
Special Purpose District2: Not reported
All Components1: M1-3D
All Components2: Not reported
Split Boundary Indicator: N
Building Class: B2
Land Use Category: 01
Number of Easements: 0
Owner, Type of Code: Not reported
Owner Name: SANSEVERINO DEBRA
Lot Area: 000002251
Total Building Floor Area: 0000002516
Commercial Floor Area: 0000000000
Office Floor Area: 0000000000
Retail Floor Area: 0000000000
Garage Floor Area: 0000000000
Storage Floor Area: 0000000000
Factory Floor Area: 0000000000
Other Floor Area: 0000000000
Floor Area,Total Bld Source Code7
Number of Buildings: 00001
Number of Floors: 002.00
Residential Units: 00002
Non and Residential Units: 00002
Lot Frontage: 0025.00
Lot Depth: 0090.02
Building Frontage: 0024.00
Building Depth: 0038.00
Proximity Code: 3
Irregular Lot Code: Y
Lot Type: 5
Basement Type Grade: 1
Land Assessed Value: 00000003868
Total Assessed Value: 00000018910
Land Exempt Value: 00000003868
Total Exempt Value: 00000011825
Year Built: 1920
Year Built Code: E
Year Altered1: 0000
Year Altered2: 0000
Historic District Name: Not reported
Landmark Name: Not reported
Built Floor Area Ratio-Far: 0001.12

TC3894263.2s Page 270

LOT 1,TAXBLOCK 383 (Continued)

S109318261

Maximum Allowable Far: 05.00
Borough Code: 4
Borough Tax Block And Lot: 4003830001
Condominium Number: 00000
Census Tract 2: 0031
X Coordinate: 1002737
Y Coordinate: 0213751
Zoning Map: 09B
Sanborn Map: 401 078
Tax Map: 40302
E Designation No: Not reported
Date of RPAD Data: 11/2005
Date of DCAS Data: 01/2006
Date of Zoning Data: 11/2005
Date of Major Property Data: 11/2005
Date of Landmark Data: 12/2005
Date of Base Map Data: 01/2006
Date of Mass Appraisal Data: 11/2005
Date of Political and Adm Data: 08/2005
Pluto-Base Map Indicator: 1
Tax Lot(s): 1
E-No: E-218
Effective Date: 10/7/2008
Satisfaction Date: Not reported
Cegr Number: 08DCP021Q
Ulurp Number: 080429ZMQ
Zoning Map No: 9b
Description: Exhaust stack location limitations
Borough Code: 0N
Community District: 401
Census Tract: 31
Census Block: 1004
School District: 30
City Council District: 28
Fire Company: E260
Health Area: 41
Police Precinct: 114
Zone District 1: M1-3D
Zone District 2: Not reported
Commercial Overlay1: Not reported
Commercial Overlay2: Not reported
Special Purpose District1: Not reported
Special Purpose District2: Not reported
All Components1: M1-3D
All Components2: Not reported
Split Boundary Indicator: N
Building Class: B2
Land Use Category: 01
Number of Easements: 0
Owner, Type of Code: Not reported
Owner Name: SANSEVERINO DEBRA
Lot Area: 000002251
Total Building Floor Area: 00000002516
Commercial Floor Area: 0000000000
Office Floor Area: 0000000000
Retail Floor Area: 0000000000

LOT 1,TAXBLOCK 383 (Continued)

S109318261

Garage Floor Area: 0000000000
Storage Floor Area: 0000000000
Factory Floor Area: 0000000000
Other Floor Area: 0000000000
Floor Area,Total Bld Source Code7
Number of Buildings: 00001
Number of Floors: 002.00
Residential Units: 00002
Non and Residential Units: 00002
Lot Frontage: 0025.00
Lot Depth: 0090.02
Building Frontage: 0024.00
Building Depth: 0038.00
Proximity Code: 3
Irregular Lot Code: Y
Lot Type: 5
Basement Type Grade: 1
Land Assessed Value: 00000003868
Total Assessed Value: 00000018910
Land Exempt Value: 00000003868
Total Exempt Value: 00000011825
Year Built: 1920
Year Built Code: E
Year Altered1: 0000
Year Altered2: 0000
Historic District Name: Not reported
Landmark Name: Not reported
Built Floor Area Ratio-Far: 0001.12
Maximum Allowable Far: 05.00
Borough Code: 4
Borough Tax Block And Lot: 4003830001
Condominium Number: 00000
Census Tract 2: 0031
X Coordinate: 1002737
Y Coordinate: 0213751
Zoning Map: 09B
Sanborn Map: 401 078
Tax Map: 40302
E Designation No: Not reported
Date of RPAD Data: 11/2005
Date of DCAS Data: 01/2006
Date of Zoning Data: 11/2005
Date of Major Property Data: 11/2005
Date of Landmark Data: 12/2005
Date of Base Map Data: 01/2006
Date of Mass Appraisal Data: 11/2005
Date of Political and Adm Data: 08/2005
Pluto-Base Map Indicator: 1
Tax Lot(s): 1
E-No: E-218
Effective Date: 10/7/2008
Satisfaction Date: Not reported
Cegr Number: 08DCP021Q
Ulurp Number: 080429ZMQ
Zoning Map No: 9b
Description: Hazardous Materials* Phase I and Phase II Testing Protocol

TC3894263.2s Page 271

TC3894263.2s Page 272

LOT 1,TAXBLOCK 383 (Continued)

S109318261

Borough Code: QN
Community District: 401
Census Tract: 31
Census Block: 1004
School District: 30
City Council District: 26
Fire Company: E260
Health Area: 41
Police Precinct: 114
Zone District 1: M1-3D
Zone District 2: Not reported
Commercial Overlay1: Not reported
Commercial Overlay2: Not reported
Special Purpose District1: Not reported
Special Purpose District2: Not reported
All Components1: M1-3D
All Components2: Not reported
Split Boundary Indicator: N
Building Class: B2
Land Use Category: 01
Number of Easements: 0
Owner, Type of Code: Not reported
Owner Name: SANSEVERINO DEBRA
Lot Area: 000002251
Total Building Floor Area: 00000002516
Commercial Floor Area: 00000000000
Office Floor Area: 00000000000
Retail Floor Area: 00000000000
Garage Floor Area: 00000000000
Storage Floor Area: 00000000000
Factory Floor Area: 00000000000
Other Floor Area: 00000000000
Floor Area Total Bld Source Code: 7
Number of Buildings: 00001
Number of Floors: 002.00
Residential Units: 00002
Non and Residential Units: 00002
Lot Frontage: 0025.00
Lot Depth: 0090.02
Building Frontage: 0024.00
Building Depth: 0038.00
Proximity Code: 3
Irregular Lot Code: Y
Lot Type: 5
Basement Type Grade: 1
Land Assessed Value: 00000003868
Total Assessed Value: 00000018910
Land Exempt Value: 00000003868
Total Exempt Value: 00000011825
Year Built: 1920
Year Built Code: E
Year Altered1: 0000
Year Altered2: 0000
Historic District Name: Not reported
Landmark Name: Not reported
Built Floor Area Ratio-Far: 0001.12
Maximum Allowable Far: 05.00

TC3894263.2s Page 273

LOT 1,TAXBLOCK 383 (Continued)

S109318261

Borough Code: 4
Borough Tax Block And Lot: 4003830001
Condominium Number: 00000
Census Tract 2: 0031
X Coordinate: 1002737
Y Coordinate: 0213751
Zoning Map: 09B
Sanborn Map: 401 078
Tax Map: 40302
E Designation No: Not reported
Date of RPAD Data: 11/2005
Date of DCAS Data: 01/2006
Date of Zoning Data: 11/2005
Date of Major Property Data: 11/2005
Date of Landmark Data: 12/2005
Date of Base Map Data: 01/2006
Date of Mass Appraisal Data: 11/2005
Date of Political and Adm Data: 08/2005
Pluto-Base Map Indicator: 1

D84
WSW
< 1/8
0.056 mi.
295 ft.

2914 38TH AVE
LONG ISLAND CITY, NY 11101
Site 10 of 22 in cluster D

EDR US Hist Auto Stat 1015393632
N/A

Relative:
Lower

EDR Historical Auto Stations:
Name: K & M AUTO CAR REPAIR INC
Year: 2002
Address: 2914 38TH AVE
Name: K & M AUTO CAR REPAIR INC
Year: 2004
Address: 2914 38TH AVE
Name: KM AUTO CAR REPAIR INC
Year: 2005
Address: 2914 38TH AVE
Name: KM AUTO CAR REPAIR INC
Year: 2006
Address: 2914 38TH AVE

E85
East
< 1/8
0.056 mi.
295 ft.

LOT 2,TAXBLOCK 600
31-15 37 AVENUE
QUEENS, NY 11101
Site 4 of 20 in cluster E

NY E DESIGNATION S109318367
N/A

Relative:
Higher

E DESIGNATION:
Tax Lot(s): 2
E-No: E-218
Effective Date: 10/7/2008
Satisfaction Date: Not reported
Cegr Number: 08DCP021Q
Ulurp Number: 0804292MQ

TC3894263.2s Page 274

LOT 2,TAXBLOCK 600 (Continued)

S109318367

Zoning Map No: 9b
Description: Hazardous Materials* Phase I and Phase II Testing Protocol
Borough Code: QN
Community District: 401
Census Tract: 51
Census Block: 1000
School District: 30
City Council District: 26
Fire Company: L116
Health Area: 41
Police Precinct: 114
Zone District 1: M1-1
Zone District 2: Not reported
Commercial Overlay1: Not reported
Commercial Overlay2: Not reported
Special Purpose District1: Not reported
Special Purpose District2: Not reported
All Components1: M1-1
All Components2: Not reported
Split Boundary Indicator: N
Building Class: A1
Land Use Category: 01
Number of Easements: 0
Owner, Type of Code: Not reported
Owner Name: MITRA SUNANDAN
Lot Area: 000001725
Total Building Floor Area: 00000001660
Commercial Floor Area: 00000000000
Office Floor Area: 00000000000
Retail Floor Area: 00000000000
Garage Floor Area: 00000000000
Storage Floor Area: 00000000000
Factory Floor Area: 00000000000
Other Floor Area: 00000000000
Floor Area Total Bld Source Code: 7
Number of Buildings: 00001
Number of Floors: 002.00
Residential Units: 00001
Non and Residential Units: 00001
Lot Frontage: 0023.00
Lot Depth: 0075.00
Building Frontage: 0020.00
Building Depth: 0038.00
Proximity Code: 2
Irregular Lot Code: N
Lot Type: 5
Basement Type Grade: 2
Land Assessed Value: 00000003106
Total Assessed Value: 00000014929
Land Exempt Value: 00000000000
Total Exempt Value: 00000000000
Year Built: 1910
Year Built Code: E
Year Altered1: 0000
Year Altered2: 0000
Historic District Name: Not reported
Landmark Name: Not reported

TC3894263.2s Page 275

LOT 2,TAXBLOCK 600 (Continued)

S109318367

Built Floor Area Ratio-Far: 0000.96
Maximum Allowable Far: 01.00
Borough Code: 4
Borough Tax Block And Lot: 4006000002
Condominium Number: 00000
Census Tract 2: 0051
X Coordinate: 1003523
Y Coordinate: 0214275
Zoning Map: 09B
Sanborn Map: 401 082
Tax Map: 40403
E Designation No: Not reported
Date of RPAD Data: 11/2005
Date of DCAS Data: 01/2006
Date of Zoning Data: 11/2005
Date of Major Property Data: 11/2005
Date of Landmark Data: 12/2005
Date of Base Map Data: 01/2006
Date of Mass Appraisal Data: 11/2005
Date of Political and Adm Data: 08/2005
Pluto-Base Map Indicator: 1

86
WNW
< 1/8
0.056 mi.
295 ft.

3744 29TH ST
LONG ISLAND CITY, NY 11101

EDR US Hist Cleaners 1015051103
N/A

Relative:
Higher

EDR Historical Cleaners:
Name: CLEAN ALL LAUNDRY
Year: 1999
Address: 3744 29TH ST
Name: CLEAN ALL LAUNDRY
Year: 2000
Address: 3744 29TH ST
Name: LAUNDROMAT CTR OF ASTORIA
Year: 2004
Address: 3744 29TH ST
Name: LAUNDROMAT CENTER OF ASTORIA
Year: 2005
Address: 3744 29TH ST
Name: LAUNDROMAT CENTER OF ASTORIA
Year: 2006
Address: 3744 29TH ST
Name: LAUNDROMAT CENTER OF ASTORIA
Year: 2007
Address: 3744 29TH ST
Name: LAUNDROMAT CENTER OF ASTORIA
Year: 2008
Address: 3744 29TH ST
Name: DIALUP LAUNDRY INC

TC3894263.2s Page 276

(Continued)

1015051103

Year: 2009
Address: 3744 29TH ST

Name: DIAL UP LAUNDRY INC
Year: 2010
Address: 3744 29TH ST

Name: DIALUP LAUNDRY INC
Year: 2010
Address: 3744 29TH ST

C87
SSW
< 1/8
0.057 mi.
300 ft.

LOT 24,TAXBLOCK 383
38-30 31 STREET
QUEENS, NY 11101
Site 27 of 28 in cluster C

NY E DESIGNATION S109318413
N/A

Relative: E DESIGNATION:
Lower Tax Lot(s): 24
E-No: E-218
Effective Date: 10/7/2008
Satisfaction Date: Not reported
Ceqr Number: 08DCP021Q
Ulurp Number: 080429ZMQ
Zoning Map No: 9b
Description: Window Wall Attenuation & Alternate Ventilation
Borough Code: QN
Community District: 401
Census Tract: 31
Census Block: 1004
School District: 30
City Council District: 26
Fire Company: E260
Health Area: 41
Police Precinct: 114
Zone District 1: M1-3D
Zone District 2: Not reported
Commercial Overlay1: Not reported
Commercial Overlay2: Not reported
Special Purpose District1: Not reported
Special Purpose District2: Not reported
All Components1: M1-3D
All Components2: Not reported
Split Boundary Indicator: N
Building Class: F9
Land Use Category: 06
Number of Easements: 0
Owner, Type of Code: Not reported
Owner Name: TRIBORO REALTY 31ST S
Lot Area: 000004500
Total Building Floor Area: 00000006750
Commercial Floor Area: 00000006750
Office Floor Area: 00000001750
Retail Floor Area: 00000000000
Garage Floor Area: 00000000000
Storage Floor Area: 00000000000
Factory Floor Area: 00000005000
Other Floor Area: 00000000000

TC3894263.2s Page 277

LOT 24,TAXBLOCK 383 (Continued)

S109318413

Floor Area Total Bid Source Code7
Number of Buildings: 00001
Number of Floors: 003.00
Residential Units: 00000
Non and Residential Units: 00003
Lot Frontage: 0050.00
Lot Depth: 0090.00
Building Frontage: 0050.00
Building Depth: 0090.00
Proximity Code: 0
Irregular Lot Code: N
Lot Type: 5
Basement Type Grade: 5
Land Assessed Value: 00000060750
Total Assessed Value: 00000130500
Land Exempt Value: 00000000000
Total Exempt Value: 00000000000
Year Built: 1930
Year Built Code: E
Year Altered1: 0000
Year Altered2: 0000
Historic District Name: Not reported
Landmark Name: Not reported
Built Floor Area Ratio-Far: 0001.50
Maximum Allowable Far: 05.00
Borough Code: 4
Borough Tax Block And Lot: 4003830024
Condominium Number: 00000
Census Tract 2: 0031
X Coordinate: 1002854
Y Coordinate: 0213660
Zoning Map: 09B
Sanborn Map: 401 078
Tax Map: 40302
E Designation No: Not reported
Date of RPAD Data: 11/2005
Date of DCAS Data: 01/2006
Date of Zoning Data: 11/2005
Date of Major Property Data: 11/2005
Date of Landmark Data: 12/2005
Date of Base Map Data: 01/2006
Date of Mass Appraisal Data: 11/2005
Date of Political and Adm Data: 08/2005
Pluto-Base Map Indicator: 1

Tax Lot(s): 24
E-No: E-218
Effective Date: 10/7/2008
Satisfaction Date: Not reported
Ceqr Number: 08DCP021Q
Ulurp Number: 080429ZMQ
Zoning Map No: 9b
Description: Hazardous Materials* Phase I and Phase II Testing Protocol
Borough Code: QN
Community District: 401
Census Tract: 31
Census Block: 1004

TC3894263.2s Page 278

LOT 24,TAXBLOCK 383 (Continued)

S109318413

School District: 30
City Council District: 26
Fire Company: E260
Health Area: 41
Police Precinct: 114
Zone District 1: M1-3D
Zone District 2: Not reported
Commercial Overlay1: Not reported
Commercial Overlay2: Not reported
Special Purpose District1: Not reported
Special Purpose District2: Not reported
All Components1: M1-3D
All Components2: Not reported
Split Boundary Indicator: N
Building Class: F9
Land Use Category: 06
Number of Easements: 0
Owner, Type of Code: Not reported
Owner Name: TRIBORO REALTY 31ST S
Lot Area: 000004500
Total Building Floor Area: 00000006750
Commercial Floor Area: 00000006750
Office Floor Area: 00000001750
Retail Floor Area: 00000000000
Garage Floor Area: 00000000000
Storage Floor Area: 00000000000
Factory Floor Area: 00000005000
Other Floor Area: 00000000000

Floor Area Total Bid Source Code7

Number of Buildings: 00001
Number of Floors: 003.00
Residential Units: 00000
Non and Residential Units: 00003
Lot Frontage: 0050.00
Lot Depth: 0090.00
Building Frontage: 0050.00
Building Depth: 0090.00
Proximity Code: 0
Irregular Lot Code: N
Lot Type: 5
Basement Type Grade: 5
Land Assessed Value: 00000060750
Total Assessed Value: 00000130500
Land Exempt Value: 00000000000
Total Exempt Value: 00000000000
Year Built: 1930
Year Built Code: E
Year Altered1: 0000
Year Altered2: 0000
Historic District Name: Not reported
Landmark Name: Not reported
Built Floor Area Ratio-Far: 0001.50
Maximum Allowable Far: 05.00
Borough Code: 4
Borough Tax Block And Lot: 4003830024
Condominium Number: 00000
Census Tract 2: 0031

TC3894263.2s Page 279

LOT 24,TAXBLOCK 383 (Continued)

S109318413

X Coordinate: 1002854
Y Coordinate: 0213660
Zoning Map: 09B
Sanborn Map: 401 078
Tax Map: 40302
E Designation No: Not reported
Date of RPAD Data: 11/2005
Date of DCAS Data: 01/2006
Date of Zoning Data: 11/2005
Date of Major Property Data: 11/2005
Date of Landmark Data: 12/2005
Date of Base Map Data: 01/2006
Date of Mass Appraisal Data: 11/2005
Date of Political and Adm Data: 08/2005
Pluto-Base Map Indicator: 1

E88
East
< 1/8
0.057 mi.
301 ft.

LOT 3,TAXBLOCK 600
31-11 37 AVENUE
QUEENS, NY 11101
Site 5 of 20 in cluster E

NY E DESIGNATION S109318471
N/A

Relative: E DESIGNATION:
Higher Tax Lot(s): 3
E-No: E-218
Effective Date: 10/7/2008
Satisfaction Date: Not reported
Ceqr Number: 08DCP021Q
Ulurp Number: 080429ZMQ
Zoning Map No: 9b
Description: Hazardous Materials* Phase I and Phase II Testing Protocol
Borough Code: QN
Community District: 401
Census Tract: 51
Census Block: 1000
School District: 30
City Council District: 26
Fire Company: L116
Health Area: 41
Police Precinct: 114
Zone District 1: M1-1
Zone District 2: Not reported
Commercial Overlay1: Not reported
Commercial Overlay2: Not reported
Special Purpose District1: Not reported
Special Purpose District2: Not reported
All Components1: M1-1
All Components2: Not reported
Split Boundary Indicator: N
Building Class: B3
Land Use Category: 01
Number of Easements: 0
Owner, Type of Code: Not reported
Owner Name: JEAN FRISON
Lot Area: 0000002178
Total Building Floor Area: 00000001528
Commercial Floor Area: 00000000000
Office Floor Area: 00000000000

TC3894263.2s Page 280

Map ID	MAP FINDINGS		
Direction			EDR ID Number
Distance		Database(s)	EPA ID Number
Elevation	Site		

LOT 3,TAXBLOCK 600 (Continued)

S109318471

Retail Floor Area: 0000000000
Garage Floor Area: 0000000000
Storage Floor Area: 0000000000
Factory Floor Area: 0000000000
Other Floor Area: 0000000000
Floor Area,Total Bld Source Code7
Number of Buildings: 00001
Number of Floors: 002.00
Residential Units: 00002
Non and Residential Units: 00002
Lot Frontage: 0022.00
Lot Depth: 0099.00
Building Frontage: 0020.00
Building Depth: 0036.00
Proximity Code: 2
Irregular Lot Code: N
Lot Type: 5
Basement Type Grade: 2
Land Assessed Value: 00000004501
Total Assessed Value: 00000018004
Land Exempt Value: 00000000000
Total Exempt Value: 00000000000
Year Built: 1910
Year Built Code: E
Year Altered1: 0000
Year Altered2: 0000
Historic District Name: Not reported
Landmark Name: Not reported
Built Floor Area Ratio-Far: 0000.70
Maximum Allowable Far: 01.00
Borough Code: 4
Borough Tax Block And Lot: 40060000003
Condominium Number: 00000
Census Tract 2: 00051
X Coordinate: 1003526
Y Coordinate: 0214318
Zoning Map: 09B
Sanborn Map: 401 082
Tax Map: 40403
E Designation No: Not reported
Date of RPAD Data: 11/2005
Date of DCAS Data: 01/2006
Date of Zoning Data: 11/2005
Date of Major Property Data: 11/2005
Date of Landmark Data: 12/2005
Date of Base Map Data: 01/2006
Date of Mass Appraisal Data: 11/2005
Date of Political and Adm Data: 08/2005
Pluto-Base Map Indicator: 1

Map ID	MAP FINDINGS		
Direction			EDR ID Number
Distance		Database(s)	EPA ID Number
Elevation	Site		

D89
SW
< 1/8
0.057 mi.
303 ft.

LOT 33,TAXBLOCK 383
38-31 30 STREET
QUEENS, NY 11101
Site 11 of 22 in cluster D

NY E DESIGNATION S109318500
NA

Relative: E DESIGNATION:
Lower: Tax Lot(s): 33
E-No: E-218
Actual: Effective Date: 10/7/2008
39 ft. Satisfaction Date: Not reported
Ceqr Number: 08DCP021Q
Ulurp Number: 0804292MQ
Zoning Map No: 9B
Description: Hazardous Materials* Phase I and Phase II Testing Protocol
Borough Code: QN
Community District: 401
Census Tract: 31
Census Block: 1004
School District: 30
City Council District: 26
Fire Company: E260
Health Area: 41
Police Precinct: 114
Zone District 1: M1-3D
Zone District 2: Not reported
Commercial Overlay1: Not reported
Commercial Overlay2: Not reported
Special Purpose District1: Not reported
Special Purpose District2: Not reported
All Components1: M1-3D
All Components2: Not reported
Split Boundary Indicator: N
Building Class: B2
Land Use Category: 01
Number of Easements: 0
Owner, Type of Code: Not reported
Owner Name: CHO, CHUN FU
Lot Area: 000001691
Total Building Floor Area: 00000002304
Commercial Floor Area: 00000000000
Office Floor Area: 00000000000
Retail Floor Area: 00000000000
Garage Floor Area: 00000000000
Storage Floor Area: 00000000000
Factory Floor Area: 00000000000
Other Floor Area: 00000000000
Floor Area,Total Bld Source Code7
Number of Buildings: 00001
Number of Floors: 002.00
Residential Units: 00002
Non and Residential Units: 00002
Lot Frontage: 0024.75
Lot Depth: 0068.33
Building Frontage: 0023.50
Building Depth: 0032.00
Proximity Code: 2
Irregular Lot Code: Y
Lot Type: 5

Map ID	MAP FINDINGS		
Direction			EDR ID Number
Distance		Database(s)	EPA ID Number
Elevation	Site		

LOT 33,TAXBLOCK 383 (Continued)

S109318500

Basement Type Grade: 1
Land Assessed Value: 00000003237
Total Assessed Value: 00000017572
Land Exempt Value: 00000001430
Total Exempt Value: 00000001430
Year Built: 1920
Year Built Code: E
Year Altered1: 0000
Year Altered2: 0000
Historic District Name: Not reported
Landmark Name: Not reported
Built Floor Area Ratio-Far: 0001.36
Maximum Allowable Far: 05.00
Borough Code: 4
Borough Tax Block And Lot: 4003830033
Condominium Number: 00000
Census Tract 2: 00031
X Coordinate: 1002750
Y Coordinate: 0213716
Zoning Map: 09B
Sanborn Map: 401 078
Tax Map: 40302
E Designation No: Not reported
Date of RPAD Data: 11/2005
Date of DCAS Data: 01/2006
Date of Zoning Data: 11/2005
Date of Major Property Data: 11/2005
Date of Landmark Data: 12/2005
Date of Base Map Data: 01/2006
Date of Mass Appraisal Data: 11/2005
Date of Political and Adm Data: 08/2005
Pluto-Base Map Indicator: 1
Tax Lot(s): 33
E-No: E-218
Effective Date: 10/7/2008
Satisfaction Date: Not reported
Ceqr Number: 08DCP021Q
Ulurp Number: 0804292MQ
Zoning Map No: 9B
Description: Air Quality - #2 Fuel Oil or Natural Gas Heat and Hot Water
Borough Code: QN
Community District: 401
Census Tract: 31
Census Block: 1004
School District: 30
City Council District: 26
Fire Company: E260
Health Area: 41
Police Precinct: 114
Zone District 1: M1-3D
Zone District 2: Not reported
Commercial Overlay1: Not reported
Commercial Overlay2: Not reported
Special Purpose District1: Not reported
Special Purpose District2: Not reported
All Components1: M1-3D

Map ID	MAP FINDINGS		
Direction			EDR ID Number
Distance		Database(s)	EPA ID Number
Elevation	Site		

LOT 33,TAXBLOCK 383 (Continued)

S109318500

All Components2: Not reported
Split Boundary Indicator: N
Building Class: B2
Land Use Category: 01
Number of Easements: 0
Owner, Type of Code: Not reported
Owner Name: CHO, CHUN FU
Lot Area: 000001691
Total Building Floor Area: 00000002304
Commercial Floor Area: 00000000000
Office Floor Area: 00000000000
Retail Floor Area: 00000000000
Garage Floor Area: 00000000000
Storage Floor Area: 00000000000
Factory Floor Area: 00000000000
Other Floor Area: 00000000000
Floor Area,Total Bld Source Code7
Number of Buildings: 00001
Number of Floors: 002.00
Residential Units: 00002
Non and Residential Units: 00002
Lot Frontage: 0024.75
Lot Depth: 0068.33
Building Frontage: 0023.50
Building Depth: 0032.00
Proximity Code: 2
Irregular Lot Code: Y
Lot Type: 5
Basement Type Grade: 1
Land Assessed Value: 00000003237
Total Assessed Value: 00000017572
Land Exempt Value: 00000001430
Total Exempt Value: 00000001430
Year Built: 1920
Year Built Code: E
Year Altered1: 0000
Year Altered2: 0000
Historic District Name: Not reported
Landmark Name: Not reported
Built Floor Area Ratio-Far: 0001.36
Maximum Allowable Far: 05.00
Borough Code: 4
Borough Tax Block And Lot: 4003830033
Condominium Number: 00000
Census Tract 2: 00031
X Coordinate: 1002750
Y Coordinate: 0213716
Zoning Map: 09B
Sanborn Map: 401 078
Tax Map: 40302
E Designation No: Not reported
Date of RPAD Data: 11/2005
Date of DCAS Data: 01/2006
Date of Zoning Data: 11/2005
Date of Major Property Data: 11/2005
Date of Landmark Data: 12/2005
Date of Base Map Data: 01/2006

LOT 33,TAXBLOCK 383 (Continued)

S109318500

Date of Mass Appraisal Data: 11/2005
Date of Political and Adm Data: 08/2005
Pluto-Base Map Indicator: 1

Tax Lot(s): 33
E-No: E-218
Effective Date: 10/7/2008
Satisfaction Date: Not reported
Ceqr Number: 08DCP021Q
Ulurp Number: 0804292MQ
Zoning Map No: 9b
Description: Exhaust stack location limitations
Borough Code: 0N
Community District: 401
Census Tract: 31
Census Block: 1004
School District: 30
City Council District: 26
Fire Company: E260
Health Area: 41
Police Precinct: 114
Zone District 1: M1-3D
Zone District 2: Not reported
Commercial Overlay1: Not reported
Commercial Overlay2: Not reported
Special Purpose District1: Not reported
Special Purpose District2: Not reported
All Components1: M1-3D
All Components2: Not reported
Split Boundary Indicator: N
Building Class: B2
Land Use Category: 01
Number of Easements: 0
Owner, Type of Code: Not reported
Owner Name: CHO, CHUN FU
Lot Area: 000001691
Total Building Floor Area: 00000002304
Commercial Floor Area: 00000000000
Office Floor Area: 00000000000
Retail Floor Area: 00000000000
Garage Floor Area: 00000000000
Storage Floor Area: 00000000000
Factory Floor Area: 00000000000
Other Floor Area: 00000000000
Floor Area,Total Bld Source Code7
Number of Buildings: 00001
Number of Floors: 002.00
Residential Units: 00002
Non and Residential Units: 00002
Lot Frontage: 0024.75
Lot Depth: 0068.33
Building Frontage: 0023.50
Building Depth: 0032.00
Proximity Code: 2
Irregular Lot Code: Y
Lot Type: 5
Basement Type Grade: 1

TC3894263.2s Page 285

LOT 33,TAXBLOCK 383 (Continued)

S109318500

Land Assessed Value: 00000003237
Total Assessed Value: 00000017572
Land Exempt Value: 00000001430
Total Exempt Value: 00000001430
Year Built: 1920
Year Built Code: E
Year Altered1: 0000
Year Altered2: 0000
Historic District Name: Not reported
Landmark Name: Not reported
Built Floor Area Ratio-Far: 0001.36
Maximum Allowable Far: 05.00
Borough Code: 4
Borough Tax Block And Lot: 4003830033
Condominium Number: 00000
Census Tract 2: 0031
X Coordinate: 1002750
Y Coordinate: 0213716
Zoning Map: 09B
Sanborn Map: 401 078
Tax Map: 40302
E Designation No: Not reported
Date of RPAD Data: 11/2005
Date of DCAS Data: 01/2006
Date of Zoning Data: 11/2005
Date of Major Property Data: 11/2005
Date of Landmark Data: 12/2005
Date of Base Map Data: 01/2006
Date of Mass Appraisal Data: 11/2005
Date of Political and Adm Data: 08/2005
Pluto-Base Map Indicator: 1

D90 TRI CITY WASTE OIL RCRA-CESQG 1000107003
SW 38-31 30TH ST FINDS NYD980776884
< 1/8 LONG ISLAND CITY, NY 11101
0.057 mi. NY MANIFEST
303 ft. Site 12 of 22 in cluster D

Relative: RCRA-CESQG:
Lower Date form received by agency:01/01/2007
Facility name: TRI CITY WASTE OIL
Facility address: 38-31 30TH ST
Actual: LONG ISLAND CITY, NY 11101
39 ft. NYD980776884
Mailing address: 30TH ST
LONG ISLAND CITY, NY 11101
Contact: Not reported
Contact address: 30TH ST
LONG ISLAND CITY, NY 11101
Contact country: US
Contact telephone: Not reported
Contact email: Not reported
EPA Region: 02
Classification: Conditionally Exempt Small Quantity Generator
Description: Handler: generates 100 kg or less of hazardous waste per calendar month, and accumulates 1000 kg or less of hazardous waste at any time; or generates 1 kg or less of acutely hazardous waste per calendar month, and accumulates at any time: 1 kg or less of acutely hazardous

TC3894263.2s Page 286

TRI CITY WASTE OIL (Continued)

1000107003

waste; or 100 kg or less of any residue or contaminated soil, waste or other debris resulting from the cleanup of a spill, into or on any land or water, of acutely hazardous waste; or generates 100 kg or less of any residue or contaminated soil, waste or other debris resulting from the cleanup of a spill, into or on any land or water, of acutely hazardous waste during any calendar month, and accumulates at any time: 1 kg or less of acutely hazardous waste; or 100 kg or less of any residue or contaminated soil, waste or other debris resulting from the cleanup of a spill, into or on any land or water, of acutely hazardous waste

Owner/Operator Summary:
Owner/operator name: Not reported
Owner/operator address: NOT REQUIRED
Owner/operator country: US
Owner/operator telephone: (212) 555-1212
Legal status: Private
Owner/Operator Type: Operator
Owner/Op start date: Not reported
Owner/Op end date: Not reported

Owner/operator name: Not reported
Owner/operator address: NOT REQUIRED
Owner/operator country: US
Owner/operator telephone: (212) 555-1212
Legal status: Private
Owner/Operator Type: Owner
Owner/Op start date: Not reported
Owner/Op end date: Not reported

Handler Activities Summary:
U.S. importer of hazardous waste: No
Mixed waste (haz. and radioactive): No
Recycler of hazardous waste: No
Transporter of hazardous waste: No
Treater, storer or disposer of HW: No
Underground injection activity: No
On-site burner exemption: No
Furnace exemption: No
Used oil fuel burner: No
Used oil processor: No
Used oil refiner: No
Used oil fuel marketer to burner: No
Used oil Specification marketer: No
Used oil transfer facility: No
Used oil transporter: No

Historical Generators:
Date form received by agency:01/01/2006
Facility name: TRI CITY WASTE OIL
Classification: Conditionally Exempt Small Quantity Generator
Date form received by agency:07/29/1999
Facility name: TRI CITY WASTE OIL

TC3894263.2s Page 287

TRI CITY WASTE OIL (Continued)

1000107003

Classification: Large Quantity Generator
Date form received by agency:05/20/1998
Facility name: TRI CITY WASTE OIL
Site name: TRI CITY WASTE OIL CORP
Classification: Large Quantity Generator
Date form received by agency:09/12/1984
Facility name: TRI CITY WASTE OIL
Classification: Unverified
Violation Status: No violations found
FINDS:
Registry ID: 110004391854
Environmental Interest/Information System
RCRAInfo is a national information system that supports the Resource Conservation and Recovery Act (RCRA) program through the tracking of events and activities related to facilities that generate, transport, and treat, store, or dispose of hazardous waste. RCRAInfo allows RCRA program staff to track the notification, permit, compliance, and corrective action activities required under RCRA.
NY MANIFEST:
EPA ID: NYD980776884
Country: USA
Mailing Name: TRI CITY WASTE OIL CORP
Mailing Contact: N/S
Mailing Address: P O BOX 4377
Mailing Address 2: Not reported
Mailing City: FLUSHING
Mailing State: NY
Mailing Zip: 11360
Mailing Zip4: Not reported
Mailing Country: USA
Mailing Phone: 718-721-5393

Document ID: NJA0252608
Manifest Status: Completed after the designated time period for a TSDf to get a copy to the DEC
Trans1 State ID: NJDEPS-07
Trans2 State ID: Not reported
Generator Ship Date: 861119
Trans1 Recv Date: 861119
Trans2 Recv Date: Not reported
TSD Site Recv Date: 861119
Part A Recv Date: 861223
Part B Recv Date: 861125
Generator EPA ID: NYD980776884
Trans1 EPA ID: NJD038590725
Trans2 EPA ID: Not reported
TSDf ID: NJD064981988
Waste Code: X722 - WASTE OIL RES FM TANK CLEANING (NJ)
Quantity: 02500

TC3894263.2s Page 288

TRI CITY WASTE OIL (Continued)

1000107003

Units: G - Gallons (liquids only)* (8.3 pounds)
Number of Containers: 001
Container Type: TT - Cargo tank, tank trucks
Handling Method: L Landfill.
Specific Gravity: 100
Year: 86

Document ID: NJA0252606
Manifest Status: Completed after the designated time period for a TSDF to get a copy to the DEC
Trans1 State ID: NUDEPS-07
Trans2 State ID: Not reported
Generator Ship Date: 861114
Trans1 Recv Date: 861114
Trans2 Recv Date: Not reported
TSD Site Recv Date: 861114
Part A Recv Date: 861223
Part B Recv Date: 861125
Generator EPA ID: NYD980776884
Trans1 EPA ID: NJD038590725
Trans2 EPA ID: Not reported
TSDF ID: NJD064981988
Waste Code: X722 - WASTE OIL RES FM TANK CLEANING (NJ)
Quantity: 02500
Units: G - Gallons (liquids only)* (8.3 pounds)
Number of Containers: 001
Container Type: TT - Cargo tank, tank trucks
Handling Method: T Chemical, physical, or biological treatment.
Specific Gravity: 100
Year: 86

Document ID: CTF1151615
Manifest Status: Not reported
Trans1 State ID: CAR000118992
Trans2 State ID: Not reported
Generator Ship Date: 11/11/2003
Trans1 Recv Date: 11/11/2003
Trans2 Recv Date: Not reported
TSD Site Recv Date: 11/18/2003
Part A Recv Date: Not reported
Part B Recv Date: Not reported
Generator EPA ID: NYD980776884
Trans1 EPA ID: CTD002593887
Trans2 EPA ID: Not reported
TSDF ID: CA016
Waste Code: D001 - NON-LISTED IGNITABLE WASTES
Quantity: 00125
Units: G - Gallons (liquids only)* (8.3 pounds)
Number of Containers: 001
Container Type: TP - Tanks, portable
Handling Method: T Chemical, physical, or biological treatment.
Specific Gravity: 01.00
Year: 2003

Document ID: CTF0645913

TC3894263.2s Page 289

TRI CITY WASTE OIL (Continued)

1000107003

Manifest Status: Completed copy
Trans1 State ID: V32503CT
Trans2 State ID: Not reported
Generator Ship Date: 971105
Trans1 Recv Date: 971105
Trans2 Recv Date: Not reported
TSD Site Recv Date: 971105
Part A Recv Date: Not reported
Part B Recv Date: 971124
Generator EPA ID: NYD980776884
Trans1 EPA ID: CTD021816889
Trans2 EPA ID: Not reported
TSDF ID: CTD002593887
Waste Code: F002 - HALO SOLV + STILL BOTTOMS FM REC OF SOLV
Quantity: 06300
Units: G - Gallons (liquids only)* (8.3 pounds)
Number of Containers: 001
Container Type: TT - Cargo tank, tank trucks
Handling Method: B Incineration, heat recovery, burning.
Specific Gravity: 100
Year: 97

Document ID: NJA0229559
Manifest Status: Completed after the designated time period for a TSDF to get a copy to the DEC
Trans1 State ID: NUDEPS075
Trans2 State ID: Not reported
Generator Ship Date: 861125
Trans1 Recv Date: 861125
Trans2 Recv Date: Not reported
TSD Site Recv Date: 861125
Part A Recv Date: 870105
Part B Recv Date: 861203
Generator EPA ID: NYD980776884
Trans1 EPA ID: PAD980715692
Trans2 EPA ID: Not reported
TSDF ID: NJD064981988
Waste Code: X722 - WASTE OIL RES FM TANK CLEANING (NJ)
Quantity: 02800
Units: G - Gallons (liquids only)* (8.3 pounds)
Number of Containers: 001
Container Type: TT - Cargo tank, tank trucks
Handling Method: T Chemical, physical, or biological treatment.
Specific Gravity: 100
Year: 86

Document ID: NJA0252599
Manifest Status: Completed after the designated time period for a TSDF to get a copy to the DEC
Trans1 State ID: NUDEPS-07
Trans2 State ID: Not reported
Generator Ship Date: 861111
Trans1 Recv Date: 861111
Trans2 Recv Date: Not reported
TSD Site Recv Date: 861111
Part A Recv Date: 861222
Part B Recv Date: 861118

TC3894263.2s Page 290

TRI CITY WASTE OIL (Continued)

1000107003

Generator EPA ID: NYD980776884
Trans1 EPA ID: NJD038590725
Trans2 State ID: Not reported
TSDF ID: NJD064981988
Waste Code: X722 - WASTE OIL RES FM TANK CLEANING (NJ)
Quantity: 02500
Units: G - Gallons (liquids only)* (8.3 pounds)
Number of Containers: 001
Container Type: TT - Cargo tank, tank trucks
Handling Method: T Chemical, physical, or biological treatment.
Specific Gravity: 100
Year: 86

Document ID: NJA0252612
Manifest Status: Completed after the designated time period for a TSDF to get a copy to the DEC
Trans1 State ID: NUDEPS-75
Trans2 State ID: Not reported
Generator Ship Date: 861121
Trans1 Recv Date: 861121
Trans2 Recv Date: Not reported
TSD Site Recv Date: 861121
Part A Recv Date: 861222
Part B Recv Date: 861201
Generator EPA ID: NYD980776884
Trans1 EPA ID: NJD038590725
Trans2 EPA ID: Not reported
TSDF ID: NJD064981988
Waste Code: X722 - WASTE OIL RES FM TANK CLEANING (NJ)
Quantity: 02500
Units: G - Gallons (liquids only)* (8.3 pounds)
Number of Containers: 001
Container Type: TT - Cargo tank, tank trucks
Handling Method: T Chemical, physical, or biological treatment.
Specific Gravity: 100
Year: 86

EDR US Hist Auto Stat 1015455229
N/A

F91
ESE
< 1/8
0.059 mi.
312 ft.

Relative:
Lower
Actual:
39 ft.

3726 32ND ST
LONG ISLAND CITY, NY 11101
Site 1 of 5 in cluster F

EDR Historical Auto Stations:
Name: SCORPIO AUTO BODY COLLISION
Year: 1999
Address: 3726 32ND ST

Name: SCORPIO AUTO BODY COLLISION
Year: 2000
Address: 3726 32ND ST

Name: SCORPIO AUTO BODY COLLISION
Year: 2001
Address: 3726 32ND ST

Name: SCORPIO AUTO BODY COLLISION
Year: 2002

TC3894263.2s Page 291

(Continued)

1015455229

Address: 3726 32ND ST
Name: SCORPIO AUTO BODY COLLISION
Year: 2003
Address: 3726 32ND ST
Name: SCORPIO AUTO BODY COLLISION
Year: 2004
Address: 3726 32ND ST
Name: SCORPIO AUTO BODY COLLISION
Year: 2005
Address: 3726 32ND ST
Name: SCORPIO AUTO BODY COLLISION
Year: 2006
Address: 3726 32ND ST
Name: DATUM LINE COLLISION
Year: 2007
Address: 3726 32ND ST
Name: SCORPIO AUTO BODY COLLISION
Year: 2008
Address: 3726 32ND ST
Name: DATUM LINE COLLISION
Year: 2009
Address: 3726 32ND ST
Name: DATUM LINE COLLISION
Year: 2010
Address: 3726 32ND ST

F92
ESE
< 1/8
0.060 mi.
316 ft.

LOT 8, TAXBLOCK 374
37-29 32 STREET
QUEENS, NY 11101
Site 2 of 5 in cluster F

E DESIGNATION:
Tax Lot(s): 8
E-No: E-218
Effective Date: 10/7/2008
Satisfaction Date: Not reported
Ceep Number: 08DCP021Q
Ulurp Number: 080429ZMQ
Zoning Map No: 9b
Description: Hazardous Materials* Phase I and Phase II Testing Protocol
Borough Code: QN
Community District: 401
Census Tract: 55
Census Block: 1006
School District: 30
City Council District: 26
Fire Company: L116
Health Area: 41
Police Precinct: 114

NY E DESIGNATION S109318607
N/A

TC3894263.2s Page 292

Map ID	MAP FINDINGS		EDR ID Number
Direction			EPA ID Number
Distance	Site	Database(s)	
Elevation			

LOT 8,TAXBLOCK 374 (Continued)

S109318607

Zone District 1: M1-3D
 Zone District 2: Not reported
 Commercial Overlay1: Not reported
 Commercial Overlay2: Not reported
 Special Purpose District1: Not reported
 Special Purpose District2: Not reported
 All Components1: M1-3D
 All Components2: Not reported
 Split Boundary Indicator: N
 Building Class: E9
 Land Use Category: 06
 Number of Easements: 0
 Owner, Type of Code: P
 Owner Name: ACCEL TRADING INC
 Lot Area: 000007805
 Total Building Floor Area: 00000008800
 Commercial Floor Area: 00000008800
 Office Floor Area: 00000000000
 Retail Floor Area: 00000000000
 Garage Floor Area: 00000000000
 Storage Floor Area: 00000006000
 Factory Floor Area: 00000000000
 Other Floor Area: 00000002800
 Floor Area,Total Bld Source Code7
 Number of Buildings: 00001
 Number of Floors: 001.00
 Residential Units: 00000
 Non and Residential Units: 00003
 Lot Frontage: 0081.00
 Lot Depth: 0095.00
 Building Frontage: 0081.00
 Building Depth: 0095.00
 Proximity Code: 0
 Irregular Lot Code: N
 Lot Type: 5
 Basement Type Grade: 5
 Land Assessed Value: 00000076500
 Total Assessed Value: 00000171000
 Land Exempt Value: 00000000000
 Total Exempt Value: 00000000000
 Year Built: 1969
 Year Built Code: Not reported
 Year Altered1: 1995
 Year Altered2: 2003
 Historic District Name: Not reported
 Landmark Name: Not reported
 Built Floor Area Ratio-Far: 0001.13
 Maximum Allowable Far: 05.00
 Borough Code: 4
 Borough Tax Block And Lot: 4003740008
 Condominium Number: 00000
 Census Tract 2: 0055
 X Coordinate: 1033467
 Y Coordinate: 0213890
 Zoning Map: 09B
 Sanborn Map: 401 083
 Tax Map: 40302

TC3894263.2s Page 293

Map ID	MAP FINDINGS		EDR ID Number
Direction			EPA ID Number
Distance	Site	Database(s)	
Elevation			

LOT 8,TAXBLOCK 374 (Continued)

S109318607

E Designation No: Not reported
 Date of RPAD Data: 11/2005
 Date of DCAS Data: 01/2006
 Date of Zoning Data: 11/2005
 Date of Major Property Data: 11/2005
 Date of Landmark Data: 12/2005
 Date of Base Map Data: 01/2006
 Date of Mass Appraisal Data: 11/2005
 Date of Political and Adm Data: 08/2005
 Pluto-Base Map Indicator: 1

F93
ESE
< 1/8
0.060 mi.
317 ft.

LOT 45,TAXBLOCK 373
37-26 32 STREET
QUEENS, NY 11101
Site 3 of 5 in cluster F

NY E DESIGNATION S109318554
N/A

Relative:
Lower

E DESIGNATION:
 Tax Lot(s): 45
 E-No: E-218
 Effective Date: 10/7/2008
 Satisfaction Date: Not reported
 Cegr Number: 08DCP021Q
 Ulurp Number: 0804292MQ
 Zoning Map No: 9b
 Description: Air Quality - #2 Fuel Oil or Natural Gas Heat and Hot Water
 Borough Code: QN
 Community District: 401
 Census Tract: 51
 Census Block: 2000
 School District: 30
 City Council District: 26
 Fire Company: L116
 Health Area: 41
 Police Precinct: 114
 Zone District 1: M1-3D
 Zone District 2: Not reported
 Commercial Overlay1: Not reported
 Commercial Overlay2: Not reported
 Special Purpose District1: Not reported
 Special Purpose District2: Not reported
 All Components1: M1-3D
 All Components2: Not reported
 Split Boundary Indicator: N
 Building Class: G9
 Land Use Category: 07
 Number of Easements: 0
 Owner, Type of Code: Not reported
 Owner Name: PABLO O COSMA
 Lot Area: 000002600
 Total Building Floor Area: 00000002717
 Commercial Floor Area: 00000002717
 Office Floor Area: 00000000000
 Retail Floor Area: 00000000000
 Garage Floor Area: 00000002590
 Storage Floor Area: 00000000127
 Factory Floor Area: 00000000000
 Other Floor Area: 00000000000

TC3894263.2s Page 294

Map ID	MAP FINDINGS		EDR ID Number
Direction			EPA ID Number
Distance	Site	Database(s)	
Elevation			

LOT 45,TAXBLOCK 373 (Continued)

S109318554

Floor Area,Total Bld Source Code7
 Number of Buildings: 00001
 Number of Floors: 001.00
 Residential Units: 00000
 Non and Residential Units: 00001
 Lot Frontage: 0070.50
 Lot Depth: 0032.00
 Building Frontage: 0070.00
 Building Depth: 0032.00
 Proximity Code: 0
 Irregular Lot Code: Y
 Lot Type: 5
 Basement Type Grade: 5
 Land Assessed Value: 00000033750
 Total Assessed Value: 00000076500
 Land Exempt Value: 00000000000
 Total Exempt Value: 00000000000
 Year Built: 1930
 Year Built Code: E
 Year Altered1: 1995
 Year Altered2: 0000
 Historic District Name: Not reported
 Landmark Name: Not reported
 Built Floor Area Ratio-Far: 0001.05
 Maximum Allowable Far: 05.00
 Borough Code: 4
 Borough Tax Block And Lot: 4003730045
 Condominium Number: 00000
 Census Tract 2: 0051
 X Coordinate: 1003359
 Y Coordinate: 0213960
 Zoning Map: 09B
 Sanborn Map: 401 082
 Tax Map: 40302
 E Designation No: Not reported
 Date of RPAD Data: 11/2005
 Date of DCAS Data: 01/2006
 Date of Zoning Data: 11/2005
 Date of Major Property Data: 11/2005
 Date of Landmark Data: 12/2005
 Date of Base Map Data: 01/2006
 Date of Mass Appraisal Data: 11/2005
 Date of Political and Adm Data: 08/2005
 Pluto-Base Map Indicator: 1
 Tax Lot(s): 45
 E-No: E-218
 Effective Date: 10/7/2008
 Satisfaction Date: Not reported
 Cegr Number: 08DCP021Q
 Ulurp Number: 0804292MQ
 Zoning Map No: 9b
 Description: Hazardous Materials* Phase I and Phase II Testing Protocol
 Borough Code: QN
 Community District: 401
 Census Tract: 51
 Census Block: 2000

TC3894263.2s Page 295

Map ID	MAP FINDINGS		EDR ID Number
Direction			EPA ID Number
Distance	Site	Database(s)	
Elevation			

LOT 45,TAXBLOCK 373 (Continued)

S109318554

School District: 30
 City Council District: 26
 Fire Company: L116
 Health Area: 41
 Police Precinct: 114
 Zone District 1: M1-3D
 Zone District 2: Not reported
 Commercial Overlay1: Not reported
 Commercial Overlay2: Not reported
 Special Purpose District1: Not reported
 Special Purpose District2: Not reported
 All Components1: M1-3D
 All Components2: Not reported
 Split Boundary Indicator: N
 Building Class: G9
 Land Use Category: 07
 Number of Easements: 0
 Owner, Type of Code: Not reported
 Owner Name: PABLO O COSMA
 Lot Area: 000002600
 Total Building Floor Area: 00000002717
 Commercial Floor Area: 00000002717
 Office Floor Area: 00000000000
 Retail Floor Area: 00000000000
 Garage Floor Area: 00000002590
 Storage Floor Area: 00000000127
 Factory Floor Area: 00000000000
 Other Floor Area: 00000000000
 Floor Area,Total Bld Source Code7
 Number of Buildings: 00001
 Number of Floors: 001.00
 Residential Units: 00000
 Non and Residential Units: 00001
 Lot Frontage: 0070.50
 Lot Depth: 0032.00
 Building Frontage: 0070.00
 Building Depth: 0032.00
 Proximity Code: 0
 Irregular Lot Code: Y
 Lot Type: 5
 Basement Type Grade: 5
 Land Assessed Value: 00000033750
 Total Assessed Value: 00000076500
 Land Exempt Value: 00000000000
 Total Exempt Value: 00000000000
 Year Built: 1930
 Year Built Code: E
 Year Altered1: 1995
 Year Altered2: 0000
 Historic District Name: Not reported
 Landmark Name: Not reported
 Built Floor Area Ratio-Far: 0001.05
 Maximum Allowable Far: 05.00
 Borough Code: 4
 Borough Tax Block And Lot: 4003730045
 Condominium Number: 00000
 Census Tract 2: 0051

TC3894263.2s Page 296

Map ID	MAP FINDINGS		
Direction			EDR ID Number
Distance			EPA ID Number
Elevation	Site	Database(s)	

LOT 45,TAXBLOCK 373 (Continued)

S109318554

X Coordinate: 1003359
Y Coordinate: 0213960
Zoning Map: 09B
Sanborn Map: 401 082
Tax Map: 40302
E Designation No: Not reported
Date of RPAD Data: 11/2005
Date of DCAS Data: 01/2006
Date of Zoning Data: 11/2005
Date of Major Property Data: 11/2005
Date of Landmark Data: 12/2005
Date of Base Map Data: 01/2006
Date of Mass Appraisal Data: 11/2005
Date of Political and Adm Data: 08/2005
Pluto-Base Map Indicator: 1

E94 LOT 12,TAXBLOCK 374
ESE 37-21 32 STREET
< 1/8 QUEENS, NY 11101
0.060 mi.
318 ft.

NY E DESIGNATION S109318291
N/A

Relative: E DESIGNATION:
Lower Tax Lot(s): 12
E-No: E-218
Actual: Effective Date: 10/7/2008
39 ft. Satisfaction Date: Not reported
Cegr Number: 08DCP021Q
Ulurp Number: 080429ZMQ
Zoning Map No: 9b
Description: Hazardous Materials* Phase I and Phase II Testing Protocol
Borough Code: QN
Community District: 401
Census Tract: 55
Census Block: 1006
School District: 30
City Council District: 26
Fire Company: L116
Health Area: 41
Police Precinct: 114
Zone District 1: M1-3D
Zone District 2: Not reported
Commercial Overlay1: Not reported
Commercial Overlay2: Not reported
Special Purpose District1: Not reported
Special Purpose District2: Not reported
All Components1: M1-3D
All Components2: Not reported
Split Boundary Indicator: N
Building Class: F9
Land Use Category: 06
Number of Easements: 0
Owner, Type of Code: P
Owner Name: STEIN FAMILY NEW YORK
Lot Area: 000020500
Total Building Floor Area: 00000018100
Commercial Floor Area: 00000018100
Office Floor Area: 00000000000

TC3894263.2s Page 297

Map ID	MAP FINDINGS		
Direction			EDR ID Number
Distance			EPA ID Number
Elevation	Site	Database(s)	

LOT 12,TAXBLOCK 374 (Continued)

S109318291

Retail Floor Area: 00000000000
Garage Floor Area: 00000000000
Storage Floor Area: 00000000000
Factory Floor Area: 00000017300
Other Floor Area: 00000000000
Floor Area Total Bid Source Code7
Number of Buildings: 00001
Number of Floors: 001.00
Residential Units: 00000
Non and Residential Units: 00001
Lot Frontage: 0113.00
Lot Depth: 0195.00
Building Frontage: 0113.00
Building Depth: 0195.00
Proximity Code: 0
Irregular Lot Code: Y
Lot Type: 5
Basement Type Grade: 5
Land Assessed Value: 00000247500
Total Assessed Value: 00000316350
Land Exempt Value: 00000000000
Total Exempt Value: 00000000000
Year Built: 1931
Year Built Code: Not reported
Year Altered1: 0000
Year Altered2: 0000
Historic District Name: Not reported
Landmark Name: Not reported
Built Floor Area Ratio-Far: 0000.88
Maximum Allowable Far: 05.00
Borough Code: 4
Borough Tax Block And Lot: 4003740012
Condominium Number: 00000
Census Tract 2: 0055
X Coordinate: 1003556
Y Coordinate: 0213939
Zoning Map: 09B
Sanborn Map: 401 083
Tax Map: 40302
E Designation No: Not reported
Date of RPAD Data: 11/2005
Date of DCAS Data: 01/2006
Date of Zoning Data: 11/2005
Date of Major Property Data: 11/2005
Date of Landmark Data: 12/2005
Date of Base Map Data: 01/2006
Date of Mass Appraisal Data: 11/2005
Date of Political and Adm Data: 08/2005
Pluto-Base Map Indicator: 1

Tax Lot(s): 12
E-No: E-218
Effective Date: 10/7/2008
Satisfaction Date: Not reported
Cegr Number: 08DCP021Q
Ulurp Number: 080429ZMQ
Zoning Map No: 9b

TC3894263.2s Page 298

Map ID	MAP FINDINGS		
Direction			EDR ID Number
Distance			EPA ID Number
Elevation	Site	Database(s)	

LOT 12,TAXBLOCK 374 (Continued)

S109318291

Description: Air Quality - #2 Fuel Oil or Natural Gas Heat and Hot Water
Borough Code: QN
Community District: 401
Census Tract: 55
Census Block: 1006
School District: 30
City Council District: 26
Fire Company: L116
Health Area: 41
Police Precinct: 114
Zone District 1: M1-3D
Zone District 2: Not reported
Commercial Overlay1: Not reported
Commercial Overlay2: Not reported
Special Purpose District1: Not reported
Special Purpose District2: Not reported
All Components1: M1-3D
All Components2: Not reported
Split Boundary Indicator: N
Building Class: F9
Land Use Category: 06
Number of Easements: 0
Owner, Type of Code: P
Owner Name: STEIN FAMILY NEW YORK
Lot Area: 000020500
Total Building Floor Area: 00000018100
Commercial Floor Area: 00000018100
Office Floor Area: 00000000000
Retail Floor Area: 00000000000
Garage Floor Area: 00000000000
Storage Floor Area: 00000000000
Factory Floor Area: 00000017300
Other Floor Area: 00000000000
Floor Area Total Bid Source Code7
Number of Buildings: 00001
Number of Floors: 001.00
Residential Units: 00000
Non and Residential Units: 00001
Lot Frontage: 0113.00
Lot Depth: 0195.00
Building Frontage: 0113.00
Building Depth: 0195.00
Proximity Code: 0
Irregular Lot Code: Y
Lot Type: 5
Basement Type Grade: 5
Land Assessed Value: 00000247500
Total Assessed Value: 00000316350
Land Exempt Value: 00000000000
Total Exempt Value: 00000000000
Year Built: 1931
Year Built Code: Not reported
Year Altered1: 0000
Year Altered2: 0000
Historic District Name: Not reported
Landmark Name: Not reported
Built Floor Area Ratio-Far: 0000.88

TC3894263.2s Page 299

Map ID	MAP FINDINGS		
Direction			EDR ID Number
Distance			EPA ID Number
Elevation	Site	Database(s)	

LOT 12,TAXBLOCK 374 (Continued)

S109318291

Maximum Allowable Far: 05.00
Borough Code: 4
Borough Tax Block And Lot: 4003740012
Condominium Number: 00000
Census Tract 2: 0055
X Coordinate: 1003556
Y Coordinate: 0213939
Zoning Map: 09B
Sanborn Map: 401 083
Tax Map: 40302
E Designation No: Not reported
Date of RPAD Data: 11/2005
Date of DCAS Data: 01/2006
Date of Zoning Data: 11/2005
Date of Major Property Data: 11/2005
Date of Landmark Data: 12/2005
Date of Base Map Data: 01/2006
Date of Mass Appraisal Data: 11/2005
Date of Political and Adm Data: 08/2005
Pluto-Base Map Indicator: 1

Tax Lot(s): 12
E-No: E-218
Effective Date: 10/7/2008
Satisfaction Date: Not reported
Cegr Number: 08DCP021Q
Ulurp Number: 080429ZMQ
Zoning Map No: 9b
Description: Exhaust stack location limitations
Borough Code: QN
Community District: 401
Census Tract: 55
Census Block: 1006
School District: 30
City Council District: 26
Fire Company: L116
Health Area: 41
Police Precinct: 114
Zone District 1: M1-3D
Zone District 2: Not reported
Commercial Overlay1: Not reported
Commercial Overlay2: Not reported
Special Purpose District1: Not reported
Special Purpose District2: Not reported
All Components1: M1-3D
All Components2: Not reported
Split Boundary Indicator: N
Building Class: F9
Land Use Category: 06
Number of Easements: 0
Owner, Type of Code: P
Owner Name: STEIN FAMILY NEW YORK
Lot Area: 000020500
Total Building Floor Area: 00000018100
Commercial Floor Area: 00000018100
Office Floor Area: 00000000000
Retail Floor Area: 00000000000

TC3894263.2s Page 300

Map ID	Direction	Distance	Elevation	Site	Database(s)	EDR ID Number	EPA ID Number
--------	-----------	----------	-----------	------	-------------	---------------	---------------

LOT 12,TAXBLOCK 374 (Continued)

S109318291

Garage Floor Area: 00000000800
Storage Floor Area: 00000000000
Factory Floor Area: 00000017300
Other Floor Area: 00000000000
Floor Area,Total Bld Source Code7
Number of Buildings: 00001
Number of Floors: 001.00
Residential Units: 00000
Non and Residential Units: 00001
Lot Frontage: 0113.00
Lot Depth: 0195.00
Building Frontage: 0113.00
Building Depth: 0195.00
Proximity Code: 0
Irregular Lot Code: Y
Lot Type: 5
Basement Type Grade: 5
Land Assessed Value: 00000247500
Total Assessed Value: 00000316350
Land Exempt Value: 00000000000
Total Exempt Value: 00000000000
Year Built: 1931
Year Built Code: Not reported
Year Altered1: 0000
Year Altered2: 0000
Historic District Name: Not reported
Landmark Name: Not reported
Built Floor Area Ratio-Far: 0000.88
Maximum Allowable Far: 05.00
Borough Code: 4
Borough Tax Block And Lot: 4003740012
Condominium Number: 00000
Census Tract 2: 0055
X Coordinate: 1003556
Y Coordinate: 0213939
Zoning Map: 09B
Sanborn Map: 401 083
Tax Map: 40302
E Designation No: Not reported
Date of RPAD Data: 11/2005
Date of DCAS Data: 01/2006
Date of Zoning Data: 11/2005
Date of Major Property Data: 11/2005
Date of Landmark Data: 12/2005
Date of Base Map Data: 01/2006
Date of Mass Appraisal Data: 11/2005
Date of Political and Adm Data: 08/2005
Pluto-Base Map Indicator: 1

TC3894263.2s Page 301

Map ID	Direction	Distance	Elevation	Site	Database(s)	EDR ID Number	EPA ID Number
--------	-----------	----------	-----------	------	-------------	---------------	---------------

E95 FORTUNE POLY PRODUCTS
ESE 37-21 32ND ST
< 1/8 LONG ISLAND CITY, NY 11101
0.060 mi.
318 ft.

RCRA NonGen / NLR 1001119262
NYN008004111

Site 7 of 20 in cluster E

Relative: RCRA NonGen / NLR:
Lower Date form received by agency:01/01/2007
Actual: Facility name: FORTUNE POLY PRODUCTS
39 ft. Facility address: 37-21 32ND ST
LONG ISLAND CITY, NY 11101
EPA ID: NYN008004111
Mailing address: 32ND ST
LONG ISLAND CITY, NY 11101
Contact: ROGER TRULONG
Contact address: 32ND ST
LONG ISLAND CITY, NY 11101
Contact country: US
Contact telephone: (718) 361-0767
Contact email: Not reported
EPA Region: 02
Land type: Private
Classification: Non-Generator
Description: Handler: Non-Generators do not presently generate hazardous waste

Owner/Operator Summary:
Owner/operator name: UNKNOWN
Owner/operator address: NOT REQUIRED
NOT REQUIRED, NY 99999
Owner/operator country: US
Owner/operator telephone: (718) 555-1212
Legal status: Private
Owner/Operator Type: Owner
Owner/Op start date: 01/01/2001
Owner/Op end date: Not reported
Owner/operator name: UNKNOWN
Owner/operator address: NOT REQUIRED
NOT REQUIRED, NY 99999
Owner/operator country: US
Owner/operator telephone: (718) 555-1212
Legal status: Private
Owner/Operator Type: Operator
Owner/Op start date: 01/01/2001
Owner/Op end date: Not reported

Handler Activities Summary:
U.S. importer of hazardous waste: No
Mixed waste (haz. and radioactive): No
Recycler of hazardous waste: No
Transporter of hazardous waste: No
Treater, storer or disposer of HW: No
Underground injection activity: No
On-site burner exemption: No
Furnace exemption: No
Used oil fuel burner: No
Used oil processor: No
User oil refiner: No

TC3894263.2s Page 302

Map ID	Direction	Distance	Elevation	Site	Database(s)	EDR ID Number	EPA ID Number
--------	-----------	----------	-----------	------	-------------	---------------	---------------

FORTUNE POLY PRODUCTS (Continued)

1001119262

Used oil fuel marketer to burner: No
Used oil Specification marketer: No
Used oil transfer facility: No
Used oil transporter: No

Historical Generators:
Date form received by agency:01/01/2006
Facility name: FORTUNE POLY PRODUCTS
Classification: Not a generator, verified

Date form received by agency:07/02/1996
Facility name: FORTUNE POLY PRODUCTS
Classification: Not a generator, verified

Violation Status: No violations found

Evaluation Action Summary:
Evaluation date: 02/07/1996
Evaluation: COMPLIANCE EVALUATION INSPECTION ON-SITE
Area of violation: Not reported
Date achieved compliance: Not reported
Evaluation lead agency: EPA

E96 BLISS DISPLAY CORP RCRA NonGen / NLR 1000385892
ESE 37-21 32ND ST FINDS NYD001490523
< 1/8 LONG ISLAND CITY, NY
0.060 mi.
318 ft.

Site 8 of 20 in cluster E

Relative: RCRA NonGen / NLR:
Lower Date form received by agency:01/01/2007
Actual: Facility name: BLISS DISPLAY CORP
39 ft. Facility address: 37-21 32ND ST
LONG ISLAND CITY, NY 111012204
EPA ID: NYD001490523
Mailing address: 32ND ST
LONG ISLAND CITY, NY 11101
Contact: Not reported
Contact address: 32ND ST
LONG ISLAND CITY, NY 11101
Contact country: US
Contact telephone: Not reported
Contact email: Not reported
EPA Region: 02
Classification: Non-Generator
Description: Handler: Non-Generators do not presently generate hazardous waste

Owner/Operator Summary:
Owner/operator name: BLISS DISPLAY CORP
Owner/operator address: NOT REQUIRED
NOT REQUIRED, WY 99999
Owner/operator country: US
Owner/operator telephone: (212) 555-1212
Legal status: Private
Owner/Operator Type: Owner
Owner/Op start date: Not reported
Owner/Op end date: Not reported

TC3894263.2s Page 303

Map ID	Direction	Distance	Elevation	Site	Database(s)	EDR ID Number	EPA ID Number
--------	-----------	----------	-----------	------	-------------	---------------	---------------

BLISS DISPLAY CORP (Continued)

1000385892

Owner/operator name: BLISS DISPLAY CORP
Owner/operator address: NOT REQUIRED
NOT REQUIRED, WY 99999
Owner/operator country: US
Owner/operator telephone: (212) 555-1212
Legal status: Private
Owner/Operator Type: Operator
Owner/Op start date: Not reported
Owner/Op end date: Not reported

Handler Activities Summary:
U.S. importer of hazardous waste: No
Mixed waste (haz. and radioactive): No
Recycler of hazardous waste: No
Transporter of hazardous waste: No
Treater, storer or disposer of HW: No
Underground injection activity: No
On-site burner exemption: No
Furnace exemption: No
Used oil fuel burner: No
Used oil processor: No
User oil refiner: No
Used oil fuel marketer to burner: No
Used oil Specification marketer: No
Used oil transfer facility: No
Used oil transporter: No

Historical Generators:
Date form received by agency:01/01/2006
Facility name: BLISS DISPLAY CORP
Classification: Not a generator, verified
Date form received by agency:07/08/1999
Facility name: BLISS DISPLAY CORP
Classification: Not a generator, verified

Date form received by agency:07/08/1980
Facility name: BLISS DISPLAY CORP
Classification: Large Quantity Generator

Violation Status: No violations found

FINDS:
Registry ID: 110004334694

Environmental Interest/Information System
RCRAInfo is a national information system that supports the Resource Conservation and Recovery Act (RCRA) program through the tracking of events and activities related to facilities that generate, transport, and treat, store, or dispose of hazardous waste. RCRAInfo allows RCRA program staff to track the notification, permit, compliance, and corrective action activities required under RCRA.

Registry ID: 110009483656

Environmental Interest/Information System

TC3894263.2s Page 304

Map ID	MAP FINDINGS		EDR ID Number
Direction			EPA ID Number
Distance	Site	Database(s)	
Elevation			

BLISS DISPLAY CORP (Continued)

1000385892

RCRAInfo is a national information system that supports the Resource Conservation and Recovery Act (RCRA) program through the tracking of events and activities related to facilities that generate, transport, and treat, store, or dispose of hazardous waste. RCRAInfo allows RCRA program staff to track the notification, permit, compliance, and corrective action activities required under RCRA.

C97	LOT 26,TAXBLOCK 383	NY E DESIGNATION	S109318430
SSW	38-34 31 STREET		N/A
< 1/8	QUEENS, NY 11101		
0.060 mi.			
318 ft.	Site 28 of 28 in cluster C		
Relative:	E DESIGNATION:		
Lower	Tax Lot(s): 26		
	E-No: E-218		
Actual:	Effective Date: 10/7/2008		
34 ft.	Satisfaction Date: Not reported		
	Cegr Number: 08DCP021Q		
	Ulurp Number: 080429ZMQ		
	Zoning Map No: 9b		
	Description: Window Wall Attenuation & Alternate Ventilation		
	Borough Code: QN		
	Community District: 401		
	Census Tract: 31		
	Census Block: 1004		
	School District: 30		
	City Council District: 26		
	Fire Company: E260		
	Health Area: 41		
	Police Precinct: 114		
	Zone District 1: M1-3D		
	Zone District 2: Not reported		
	Commercial Overlay1: Not reported		
	Commercial Overlay2: Not reported		
	Special Purpose District1: Not reported		
	Special Purpose District2: Not reported		
	All Components1: M1-3D		
	All Components2: Not reported		
	Split Boundary Indicator: N		
	Building Class: K9		
	Land Use Category: 05		
	Number of Easements: 0		
	Owner, Type of Code: P		
	Owner Name: HECTOR M CONSTAIN		
	Lot Area: 000002250		
	Total Building Floor Area: 00000002600		
	Commercial Floor Area: 00000002600		
	Office Floor Area: 00000000000		
	Retail Floor Area: 00000001800		
	Garage Floor Area: 00000000000		
	Storage Floor Area: 00000000800		
	Factory Floor Area: 00000000000		
	Other Floor Area: 00000000000		
	Floor Area,Total Bld Source Code7		
	Number of Buildings: 00001		
	Number of Floors: 002.00		

TC3894263.2s Page 305

Map ID	MAP FINDINGS		EDR ID Number
Direction			EPA ID Number
Distance	Site	Database(s)	
Elevation			

LOT 26,TAXBLOCK 383 (Continued)

S109318430

Residential Units: 00000	
Non and Residential Units: 00001	
Lot Frontage: 0025.00	
Lot Depth: 0090.00	
Building Frontage: 0020.00	
Building Depth: 0090.00	
Proximity Code: 0	
Irregular Lot Code: N	
Lot Type: 5	
Basement Type Grade: 5	
Land Assessed Value: 00000033750	
Total Assessed Value: 00000086650	
Land Exempt Value: 00000000000	
Total Exempt Value: 00000000000	
Year Built: 1930	
Year Built Code: E	
Year Altered1: 1995	
Year Altered2: 0000	
Historic District Name: Not reported	
Landmark Name: Not reported	
Built Floor Area Ratio-Far: 0001.16	
Maximum Allowable Far: 05.00	
Borough Code: 4	
Borough Tax Block And Lot: 4003830026	
Condominium Number: 00000	
Census Tract 2: 0031	
X Coordinate: 1002810	
Y Coordinate: 0213643	
Zoning Map: 09B	
Sanborn Map: 401 078	
Tax Map: 40302	
E Designation No: Not reported	
Date of RPAD Data: 11/2005	
Date of DCAS Data: 01/2006	
Date of Zoning Data: 11/2005	
Date of Major Property Data: 11/2005	
Date of Landmark Data: 12/2005	
Date of Base Map Data: 01/2006	
Date of Mass Appraisal Data: 11/2005	
Date of Political and Adm Data: 08/2005	
Pluto-Base Map Indicator: 1	
Tax Lot(s): 26	
E-No: E-218	
Effective Date: 10/7/2008	
Satisfaction Date: Not reported	
Cegr Number: 08DCP021Q	
Ulurp Number: 080429ZMQ	
Zoning Map No: 9b	
Description: Hazardous Materials* Phase I and Phase II Testing Protocol	
Borough Code: QN	
Community District: 401	
Census Tract: 31	
Census Block: 1004	
School District: 30	
City Council District: 26	
Fire Company: E260	

TC3894263.2s Page 306

Map ID	MAP FINDINGS		EDR ID Number
Direction			EPA ID Number
Distance	Site	Database(s)	
Elevation			

LOT 26,TAXBLOCK 383 (Continued)

S109318430

Health Area: 41	
Police Precinct: 114	
Zone District 1: M1-3D	
Zone District 2: Not reported	
Commercial Overlay1: Not reported	
Commercial Overlay2: Not reported	
Special Purpose District1: Not reported	
Special Purpose District2: Not reported	
All Components1: M1-3D	
All Components2: Not reported	
Split Boundary Indicator: N	
Building Class: K9	
Land Use Category: 05	
Number of Easements: 0	
Owner, Type of Code: P	
Owner Name: HECTOR M CONSTAIN	
Lot Area: 000002250	
Total Building Floor Area: 00000002600	
Commercial Floor Area: 00000002600	
Office Floor Area: 00000000000	
Retail Floor Area: 00000001800	
Garage Floor Area: 00000000000	
Storage Floor Area: 00000000800	
Factory Floor Area: 00000000000	
Other Floor Area: 00000000000	
Floor Area,Total Bld Source Code7	
Number of Buildings: 00001	
Number of Floors: 002.00	
Residential Units: 00000	
Non and Residential Units: 00001	
Lot Frontage: 0025.00	
Lot Depth: 0090.00	
Building Frontage: 0020.00	
Building Depth: 0090.00	
Proximity Code: 0	
Irregular Lot Code: N	
Lot Type: 5	
Basement Type Grade: 5	
Land Assessed Value: 00000033750	
Total Assessed Value: 00000086650	
Land Exempt Value: 00000000000	
Total Exempt Value: 00000000000	
Year Built: 1930	
Year Built Code: E	
Year Altered1: 1995	
Year Altered2: 0000	
Historic District Name: Not reported	
Landmark Name: Not reported	
Built Floor Area Ratio-Far: 0001.16	
Maximum Allowable Far: 05.00	
Borough Code: 4	
Borough Tax Block And Lot: 4003830026	
Condominium Number: 00000	
Census Tract 2: 0031	
X Coordinate: 1002810	
Y Coordinate: 0213643	
Zoning Map: 09B	

TC3894263.2s Page 307

Map ID	MAP FINDINGS		EDR ID Number
Direction			EPA ID Number
Distance	Site	Database(s)	
Elevation			

LOT 26,TAXBLOCK 383 (Continued)

S109318430

Sanborn Map: 401 078	
Tax Map: 40302	
E Designation No: Not reported	
Date of RPAD Data: 11/2005	
Date of DCAS Data: 01/2006	
Date of Zoning Data: 11/2005	
Date of Major Property Data: 11/2005	
Date of Landmark Data: 12/2005	
Date of Base Map Data: 01/2006	
Date of Mass Appraisal Data: 11/2005	
Date of Political and Adm Data: 08/2005	
Pluto-Base Map Indicator: 1	

E98	LOT 1,TAXBLOCK 600	NY E DESIGNATION	S109318270
East	31-19 37 AVENUE		N/A
< 1/8	QUEENS, NY 11101		
0.064 mi.			
337 ft.	Site 9 of 20 in cluster E		
Relative:	E DESIGNATION:		
Higher	Tax Lot(s): 1		
	E-No: E-218		
Actual:	Effective Date: 10/7/2008		
40 ft.	Satisfaction Date: Not reported		
	Cegr Number: 08DCP021Q		
	Ulurp Number: 080429ZMQ		
	Zoning Map No: 9b		
	Description: Hazardous Materials* Phase I and Phase II Testing Protocol		
	Borough Code: QN		
	Community District: 401		
	Census Tract: 51		
	Census Block: 1000		
	School District: 30		
	City Council District: 26		
	Fire Company: L116		
	Health Area: 41		
	Police Precinct: 114		
	Zone District 1: M1-1		
	Zone District 2: Not reported		
	Commercial Overlay1: Not reported		
	Commercial Overlay2: Not reported		
	Special Purpose District1: Not reported		
	Special Purpose District2: Not reported		
	All Components1: M1-1		
	All Components2: Not reported		
	Split Boundary Indicator: N		
	Building Class: 09		
	Land Use Category: 05		
	Number of Easements: 0		
	Owner, Type of Code: Not reported		
	Owner Name: 31-19 37 AVE		
	Lot Area: 000003752		
	Total Building Floor Area: 00000003420		
	Commercial Floor Area: 00000003420		
	Office Floor Area: 00000000000		
	Retail Floor Area: 00000000000		
	Garage Floor Area: 00000000000		
	Storage Floor Area: 00000000000		

TC3894263.2s Page 308

LOT 1,TAXBLOCK 600 (Continued)

S109318270

Factory Floor Area: 0000000000
Other Floor Area: 0000000000
Floor Area,Total Bld Source Code: 00001
Number of Buildings: 0001
Number of Floors: 001.00
Residential Units: 00000
Non and Residential Units: 00001
Lot Frontage: 0032.00
Lot Depth: 0100.00
Building Frontage: 0032.00
Building Depth: 0100.00
Proximity Code: 0
Irregular Lot Code: Y
Lot Type: 3
Basement Type Grade: 5
Land Assessed Value: 00000051300
Total Assessed Value: 00000121050
Land Exempt Value: 00000000000
Total Exempt Value: 00000000000
Year Built: 1948
Year Built Code: Not reported
Year Altered: 1986
Year Altered2: 0000
Historic District Name: Not reported
Landmark Name: Not reported
Built Floor Area Ratio-Far: 0000.91
Maximum Allowable Far: 01.00
Borough Code: 4
Borough Tax Block And Lot: 4006000001
Condominium Number: 00000
Census Tract 2: 0051
X Coordinate: 1003564
Y Coordinate: 0214295
Zoning Map: 09B
Sanborn Map: 401 082
Tax Map: 40403
E Designation No: Not reported
Date of RPAD Data: 11/2005
Date of DCAS Data: 01/2006
Date of Zoning Data: 11/2005
Date of Major Property Data: 11/2005
Date of Landmark Data: 12/2005
Date of Base Map Data: 01/2006
Date of Mass Appraisal Data: 11/2005
Date of Political and Adm Data: 08/2005
Pluto-Base Map Indicator: 1

E99 SLATCH AUTO LEASING & REPAIR INC.
ESE 32-02 37TH AVENUE
< 1/8 LONG ISLAND CITY, NY 11101
0.064 mi. Site 10 of 20 in cluster E
340 ft.
Relative: AST:
Lower Region: STATE
Actual: DEC Region: 2
39 ft. Site Status: Active
Facility Id: 2-605724

NY AST A100326263
N/A

TC3894263.2s Page 309

SLATCH AUTO LEASING & REPAIR INC. (Continued)

A100326263

Program Type: PBS
UTM X: 580300.3813500004
UTM Y: 4512047.8319300003
Expiration Date: 2015/03/03
Site Type: Auto Service/Repair (No Gasoline Sales)
Affiliation Records:
Site Id: 27591
Affiliation Type: On-Site Operator
Company Name: SLATCH AUTO LEASING & REPAIR INC.
Contact Type: Not reported
Contact Name: SAWARAN SINGH
Address1: Not reported
Address2: Not reported
City: Not reported
State: NN
Zip Code: Not reported
Country Code: 999
Phone: (718) 389-4014
Email: Not reported
Fax Number: Not reported
Modified By: NRLOMBAR
Date Last Modified: 7/8/2013

Site Id: 27591
Affiliation Type: Emergency Contact
Company Name: SLATCH AUTO LEASING AND REPAIR INC.
Contact Type: Not reported
Contact Name: SAWARAN SINGH
Address1: Not reported
Address2: Not reported
City: Not reported
State: NN
Zip Code: Not reported
Country Code: 999
Phone: (718) 389-4014
Email: Not reported
Fax Number: Not reported
Modified By: NRLOMBAR
Date Last Modified: 3/3/2010

Site Id: 27591
Affiliation Type: Mail Contact
Company Name: SLATCH AUTO LEASING AND REPAIR INC.
Contact Type: Not reported
Contact Name: SAWARAN SINGH
Address1: 32-02 37TH AVENUE
Address2: Not reported
City: LONG ISLAND CITY
State: NY
Zip Code: 11101
Country Code: 001
Phone: (718) 389-4014
Email: Not reported
Fax Number: Not reported
Modified By: NRLOMBAR
Date Last Modified: 3/3/2010

TC3894263.2s Page 310

SLATCH AUTO LEASING & REPAIR INC. (Continued)

A100326263

Site Id: 27591
Affiliation Type: Facility Owner
Company Name: SLATCH AUTO LEASING AND REPAIR INC.
Contact Type: Not reported
Contact Name: Not reported
Address1: 32-02 37TH AVE
Address2: Not reported
City: LONG ISLAND CITY
State: NY
Zip Code: 11101
Country Code: 001
Phone: (718) 389-4014
Email: Not reported
Fax Number: Not reported
Modified By: NRLOMBAR
Date Last Modified: 3/3/2010

Tank Info:

Tank Number: 001
Tank Id: 60296
Material Code: 0022
Common Name of Substance: Waste Oil/Used Oil

Equipment Records:

C00 - Pipe Location - No Piping
F00 - Pipe External Protection - None
I04 - Overfill - Product Level Gauge (A/G)
A00 - Tank Internal Protection - None
G02 - Tank Secondary Containment - Vault (w/access)
J02 - Dispenser - Suction Dispenser
E00 - Piping Secondary Containment - None
D00 - Pipe Type - No Piping
H06 - Tank Leak Detection - Impervious Barrier/Concrete Pad (A/G)
L00 - Piping Leak Detection - None
B00 - Tank External Protection - None
K00 - Spill Prevention - None
Tank Location: 3
Tank Type: Steel/Carbon Steel/Iron
Tank Status: In Service
Pipe Model: Not reported
Install Date: 02/01/1995
Capacity Gallons: 275
Tightness Test Method: NN
Date Test: Not reported
Next Test Date: Not reported
Date Tank Closed: Not reported
Register: True
Modified By: NRLOMBAR
Last Modified: 03/03/2010
Material Name: Waste Oil/Used Oil

TC3894263.2s Page 311

E100
ESE 3202 37TH AVE
< 1/8 LONG ISLAND CITY, NY 11101
0.065 mi.
345 ft. Site 11 of 20 in cluster E

EDR US Hist Auto Stat 1015422415
N/A

Relative: EDR Historical Auto Stations:
Lower Name: VICTORS AUTO REPAIR
Year: 1999
Actual: Address: 3202 37TH AVE
39 ft. Name: VICTORS AUTO REPAIR
Year: 2000
Address: 3202 37TH AVE
Name: VICTORS AUTO REPAIR
Year: 2001
Address: 3202 37TH AVE
Name: CHEMA AUTO REPAIR
Year: 2002
Address: 3202 37TH AVE
Name: CHEMA AUTO REPAIR
Year: 2003
Address: 3202 37TH AVE
Name: VICTORS AUTO REPAIR
Year: 2005
Address: 3202 37TH AVE
Name: CHEMA AUTO REPAIR
Year: 2006
Address: 3202 37TH AVE
Name: VICTOR AUTO REPAIR
Year: 2009
Address: 3202 37TH AVE
Name: SLATCH AUTO LEASING & REPAIR
Year: 2010
Address: 3202 37TH AVE
Name: CHARLIES AUTOMOBILE WORKS INCORPORAT
Year: 2011
Address: 3202 37TH AVE
Name: VICTOR AUTO REPAIR
Year: 2012
Address: 3202 37TH AVE

TC3894263.2s Page 312

Map ID Direction Distance Elevation	Site	Database(s)	EDR ID Number EPA ID Number
D101 West < 1/8 0.066 mi. 346 ft.	BELCO EQUIPMENT CORP 38-01 29TH ST LONG ISLAND CITY, NY 11101 Site 13 of 22 in cluster D	RCRA-CESQG FINDS NY MANIFEST	1000554041 NYD986964880
Relative: Higher	RCRA-CESQG: Date form received by agency: 01/01/2007 Facility name: BELCO EQUIPMENT CORP Facility address: 38-01 29TH ST LONG ISLAND CITY, NY 11101 NYD986964880 Mailing address: 29TH ST LONG ISLAND CITY, NY 11101 Contact: GEORGE KAICH Contact address: 29TH ST LONG ISLAND CITY, NY 11101 Contact country: US Contact telephone: (718) 361-1122 Contact email: Not reported EPA Region: 02 Classification: Conditionally Exempt Small Quantity Generator Description: Handler: generates 100 kg or less of hazardous waste per calendar month, and accumulates 1000 kg or less of hazardous waste at any time; or generates 1 kg or less of acutely hazardous waste per calendar month, and accumulates at any time: 1 kg or less of acutely hazardous waste; or 100 kg or less of any residue or contaminated soil, waste or other debris resulting from the cleanup of a spill, into or on any land or water, of acutely hazardous waste; or generates 100 kg or less of any residue or contaminated soil, waste or other debris resulting from the cleanup of a spill, into or on any land or water, of acutely hazardous waste during any calendar month, and accumulates at any time: 1 kg or less of acutely hazardous waste; or 100 kg or less of any residue or contaminated soil, waste or other debris resulting from the cleanup of a spill, into or on any land or water, of acutely hazardous waste		
Actual: 41 ft.	Owner/Operator Summary: Owner/operator name: BELCO EQUIPMENT CORP Owner/operator address: 29TH ST LONG ISLAND CITY, NY 11101 US Owner/operator country: US Owner/operator telephone: (718) 361-1122 Legal status: Private Owner/Operator Type: Operator Owner/Op start date: 12/31/1979 Owner/Op end date: Not reported Owner/operator name: ROBERT KAICH & GEORGE KAICH Owner/operator address: UNKNOWN UNKNOWN, NY 99999 US Owner/operator country: US Owner/operator telephone: 212551212 Legal status: Private Owner/Operator Type: Owner Owner/Op start date: Not reported Owner/Op end date: Not reported		

TC3894263.2s Page 313

Map ID Direction Distance Elevation	Site	Database(s)	EDR ID Number EPA ID Number
	BELCO EQUIPMENT CORP (Continued)		1000554041
	Handler Activities Summary: U.S. importer of hazardous waste: No Mixed waste (haz. and radioactive): No Recycler of hazardous waste: No Transporter of hazardous waste: No Treater, storer or disposer of HW: No Underground injection activity: No On-site burner exemption: No Furnace exemption: No Used oil fuel burner: No Used oil processor: No User oil refiner: No Used oil fuel marketer to burner: No Used oil Specification marketer: No Used oil transfer facility: No Used oil transporter: No		
	Historical Generators: Date form received by agency: 01/01/2006 Facility name: BELCO EQUIPMENT CORP Classification: Conditionally Exempt Small Quantity Generator Date form received by agency: 08/18/2003 Facility name: BELCO EQUIPMENT CORP Classification: Small Quantity Generator Date form received by agency: 07/08/1999 Facility name: BELCO EQUIPMENT CORP Classification: Not a generator, verified Date form received by agency: 07/03/1991 Facility name: BELCO EQUIPMENT CORP Classification: Large Quantity Generator Violation Status: No violations found		
	FINDS: Registry ID: 110004473597		
	Environmental Interest/Information System RCRAInfo is a national information system that supports the Resource Conservation and Recovery Act (RCRA) program through the tracking of events and activities related to facilities that generate, transport, and treat, store, or dispose of hazardous waste. RCRAInfo allows RCRA program staff to track the notification, permit, compliance, and corrective action activities required under RCRA.		
	NY MANIFEST: EPA ID: NYD986964880 Country: USA Mailing Name: BELCO EQUIPMENT Mailing Contact: BELCO EQUIPMENT Mailing Address: 38-01 29TH STREET Mailing Address 2: Not reported		

TC3894263.2s Page 314

Map ID Direction Distance Elevation	Site	Database(s)	EDR ID Number EPA ID Number
	BELCO EQUIPMENT CORP (Continued)		1000554041
	Mailing City: LONG ISLAND CITY Mailing State: NY Mailing Zip: 11101 Mailing Zip4: Not reported Mailing Country: USA Mailing Phone: 718-937-0065 Document ID: NJA1327807 Manifest Status: Completed copy Trans1 State ID: NUDEPS869 Trans2 State ID: Not reported Generator Ship Date: 921120 Trans1 Recv Date: 921120 Trans2 Recv Date: Not reported TSD Site Recv Date: 921125 Part A Recv Date: 921201 Part B Recv Date: 921210 Generator EPA ID: NYD986964880 Trans1 EPA ID: ILD051060408 Trans2 EPA ID: Not reported TSDF ID: NJD002182897 Waste Code: D001 - NON-LISTED IGNITABLE WASTES Quantity: 00752 Units: P - Pounds Number of Containers: 002 Container Type: DM - Metal drums, barrels Handling Method: T Chemical, physical, or biological treatment. Specific Gravity: 100 Year: 92 Document ID: NJA2640828 Manifest Status: Completed copy Trans1 State ID: 0960916 Trans2 State ID: Not reported Generator Ship Date: 960916 Trans1 Recv Date: 960916 Trans2 Recv Date: Not reported TSD Site Recv Date: 960920 Part A Recv Date: 961003 Part B Recv Date: 961008 Generator EPA ID: NYD986964880 Trans1 EPA ID: ILD984908202 Trans2 EPA ID: Not reported TSDF ID: NJD002182897 Waste Code: D001 - NON-LISTED IGNITABLE WASTES Quantity: 00774 Units: P - Pounds Number of Containers: 002 Container Type: DM - Metal drums, barrels Handling Method: B Incineration, heat recovery, burning. Specific Gravity: 100 Year: 96 Document ID: NJA1740656		

TC3894263.2s Page 315

Map ID Direction Distance Elevation	Site	Database(s)	EDR ID Number EPA ID Number
	BELCO EQUIPMENT CORP (Continued)		1000554041
	Manifest Status: Completed copy Trans1 State ID: NUDEPS869 Trans2 State ID: Not reported Generator Ship Date: 940131 Trans1 Recv Date: 940131 Trans2 Recv Date: Not reported TSD Site Recv Date: 940207 Part A Recv Date: 940210 Part B Recv Date: 940223 Generator EPA ID: NYD986964880 Trans1 EPA ID: ILD984908202 Trans2 EPA ID: Not reported TSDF ID: NJD002182897 Waste Code: D001 - NON-LISTED IGNITABLE WASTES Quantity: 01127 Units: P - Pounds Number of Containers: 003 Container Type: DM - Metal drums, barrels Handling Method: B Incineration, heat recovery, burning. Specific Gravity: 100 Year: 94 Document ID: NYG3949335 Manifest Status: Not reported Trans1 State ID: MAD985286988 Trans2 State ID: Not reported Generator Ship Date: 09/04/2003 Trans1 Recv Date: 09/04/2003 Trans2 Recv Date: Not reported TSD Site Recv Date: 09/05/2003 Part A Recv Date: Not reported Part B Recv Date: Not reported Generator EPA ID: NYD986964880 Trans1 EPA ID: NYD077444263 Trans2 EPA ID: Not reported TSDF ID: MA43218 Waste Code: D001 - NON-LISTED IGNITABLE WASTES Quantity: 00110 Units: G - Gallons (liquids only)* (8.3 pounds) Number of Containers: 002 Container Type: DM - Metal drums, barrels Handling Method: B Incineration, heat recovery, burning. Specific Gravity: 01.00 Year: 2003 Document ID: NJA1199110 Manifest Status: Completed copy Trans1 State ID: NUDEPS869 Trans2 State ID: Not reported Generator Ship Date: 910919 Trans1 Recv Date: 910919 Trans2 Recv Date: Not reported TSD Site Recv Date: 910925 Part A Recv Date: 910930 Part B Recv Date: 911011		

TC3894263.2s Page 316

Map ID	Direction	Distance	Elevation	Site	Database(s)	EDR ID Number	EPA ID Number
--------	-----------	----------	-----------	------	-------------	---------------	---------------

BELCO EQUIPMENT CORP (Continued)

1000554041

Generator EPA ID: NYD986964880
 Trans1 EPA ID: ILD051060408
 Trans2 EPA ID: Not reported
 TSDF ID: NJD002182897
 Waste Code: D001 - NON-LISTED IGNITABLE WASTES
 Quantity: 00375
 Units: P - Pounds
 Number of Containers: 001
 Container Type: DM - Metal drums, barrels
 Handling Method: B Incineration, heat recovery, burning.
 Specific Gravity: 100
 Year: 91

Document ID: NJA1335362
 Manifest Status: Completed after the designated time period for a TSDF to get a copy to the DEC
 Trans1 State ID: NJDEPS869
 Trans2 State ID: Not reported
 Generator Ship Date: 920219
 Trans1 Recv Date: 920219
 Trans2 Recv Date: Not reported
 TSD Site Recv Date: 920225
 Part A Recv Date: 920226
 Part B Recv Date: 920420
 Generator EPA ID: NYD986964880
 Trans1 EPA ID: ILD051060408
 Trans2 EPA ID: Not reported
 TSDF ID: NJD002182897
 Waste Code: D001 - NON-LISTED IGNITABLE WASTES
 Quantity: 00751
 Units: P - Pounds
 Number of Containers: 002
 Container Type: DM - Metal drums, barrels
 Handling Method: B Incineration, heat recovery, burning.
 Specific Gravity: 100
 Year: 92

E102
 ESE
 < 1/8
 0.066 mi.
 349 ft.

EDR US Hist Auto Stat
 1015422483
 N/A

Site 12 of 20 in cluster E
 EDR Historical Auto Stations:
 Name: NICKS AUTO
 Year: 2002
 Address: 3203 37TH AVE

TC3894263.2s Page 317

Map ID	Direction	Distance	Elevation	Site	Database(s)	EDR ID Number	EPA ID Number
--------	-----------	----------	-----------	------	-------------	---------------	---------------

E103
 ESE
 < 1/8
 0.068 mi.
 361 ft.

Site 13 of 20 in cluster E

E DESIGNATION: E-218
 Tax Lot(s): 20
 Effective Date: 10/7/2008
 Satisfaction Date: Not reported
 Ceqr Number: 08DCP021Q
 Ulurp Number: 0804292MQ
 Zoning Map No: 9b
 Description: Hazardous Materials* Phase I and Phase II Testing Protocol
 Borough Code: QN
 Community District: 401
 Census Tract: 55
 Census Block: 1006
 School District: 30
 City Council District: 26
 Fire Company: L116
 Health Area: 41
 Police Precinct: 114
 Zone District 1: M1-3D
 Zone District 2: Not reported
 Commercial Overlay1: Not reported
 Commercial Overlay2: Not reported
 Special Purpose District1: Not reported
 Special Purpose District2: Not reported
 All Components1: M1-3D
 All Components2: Not reported
 Split Boundary Indicator: N
 Building Class: K9
 Land Use Category: 05
 Number of Easements: 0
 Owner, Type of Code: Not reported
 Owner Name: SHOOTING STAR REALTYC
 Lot Area: 000007525
 Total Building Floor Area: 00000008800
 Commercial Floor Area: 00000008800
 Office Floor Area: 00000000000
 Retail Floor Area: 00000000000
 Garage Floor Area: 00000000000
 Storage Floor Area: 00000000000
 Factory Floor Area: 00000000000
 Other Floor Area: 00000008800
 Floor Area, Total Bld Source Code7
 Number of Buildings: 00001
 Number of Floors: 002.00
 Residential Units: 00000
 Non and Residential Units: 00001
 Lot Frontage: 0066.08
 Lot Depth: 0114.00
 Building Frontage: 0053.40
 Building Depth: 0114.00
 Proximity Code: 0
 Irregular Lot Code: Y
 Lot Type: 5

TC3894263.2s Page 318

Map ID	Direction	Distance	Elevation	Site	Database(s)	EDR ID Number	EPA ID Number
--------	-----------	----------	-----------	------	-------------	---------------	---------------

LOT 20,TAXBLOCK 374 (Continued)

S109318370

Basement Type Grade: 5
 Land Assessed Value: 00000078750
 Total Assessed Value: 00000202500
 Land Exempt Value: 00000000000
 Total Exempt Value: 00000000000
 Year Built: 1930
 Year Built Code: E
 Year Altered1: 1995
 Year Altered2: 2003
 Historic District Name: Not reported
 Landmark Name: Not reported
 Built Floor Area Ratio-Far: 0001.17
 Maximum Allowable Far: 05.00
 Borough Code: 4
 Borough Tax Block And Lot: 4003740020
 Condominium Number: 00000
 Census Tract 2: 0055
 X Coordinate: 1003597
 Y Coordinate: 0214036
 Zoning Map: 09B
 Sanborn Map: 401 083
 Tax Map: 40302
 E Designation No: Not reported
 Date of RPA Data: 11/2005
 Date of DCAS Data: 01/2006
 Date of Zoning Data: 11/2005
 Date of Major Property Data: 11/2005
 Date of Landmark Data: 12/2005
 Date of Base Map Data: 01/2006
 Date of Mass Appraisal Data: 11/2005
 Date of Political and Adm Data: 08/2005
 Pluto-Base Map Indicator: 1

E104
 ESE
 < 1/8
 0.068 mi.
 361 ft.

NY LTANKS
 S105995592
 N/A

Site 14 of 20 in cluster E
 LTANKS:
 Site ID: 147177
 Spill Number/Closed Date: 0200301 / 6/16/2005
 Spill Date: 4/9/2002
 Spill Cause: Tank Test Failure
 Spill Source: Commercial/Industrial
 Spill Class: Known release that creates potential for fire or hazard. DEC Response.
 Willing Responsible Party. Corrective action taken.
 Cleanup Ceased: Not reported
 Cleanup Meets Standard: False
 SWIS: 4101
 Investigator: GWHEITZM
 Referred To: Not reported
 Reported to Dept: 4/9/2002
 CID: 211
 Water Affected: Not reported
 Spill Notifier: Tank Tester
 Last Inspection: Not reported
 Recommended Penalty: False

TC3894263.2s Page 319

Map ID	Direction	Distance	Elevation	Site	Database(s)	EDR ID Number	EPA ID Number
--------	-----------	----------	-----------	------	-------------	---------------	---------------

32-10 37TH AV (Continued)

S105995592

UST Involvement: False
 Remediation Phase: 0
 Date Entered in Computer: 4/9/2002
 Spill Record Last Update: 6/16/2005
 Spiller Name: TED LEVY
 Spiller Company: Not reported
 Spiller Address: 32-10 37TH AV
 Spiller City,St,Zip: LONG ISLAND CITY, ZZ
 Spiller County: 001
 Spiller Contact: TED LEVY
 Spiller Phone: (516) 984-3307
 Spiller Extension: Not reported
 DEC Region: 2
 DER Facility ID: 125302
 DEC Memo: Prior to Sept. 2004 data translation this spill Lead_DEC Field was "SANGESLAND"4/29/2002 - Sangesland spoke to property owner (Mr. Ron Levy).Mr. Levy did not feel comfortable with ProTest and requested information on how to close out this spill.Isolate and retest just the tank and just the piping. Once the spill is closed out, owner will abandon the tank and switch to gas. 6/10/2002 Man hole on top of tank was left open. Gasket was replaced and the tank passed the retest.7/3/2002 Mr. Levy called. He will send a copy of the tank test which shows that the tank passed the second test. He also said that he will be pulling the tank out and wanted to know the proper procedures. Sangesland provided Mr. Levy with a contact at PBS.6/16/05 Heltzman: See PBS 2-607788. Tank was removed July 2002. Closed.
 Remarks: Not reported

Material:
 Site ID: 147177
 Operable Unit ID: 853728
 Operable Unit: 01
 Material ID: 525303
 Material Code: 0001A
 Material Name: #2 Fuel Oil
 Case No.: Not reported
 Material FA: Petroleum
 Quantity: 0
 Units: Gallons
 Recovered: No
 Resource Affected: Not reported
 Oxygenate: False

Tank Test:
 Site ID: 147177
 Spill Tank Test: 1527020
 Tank Number: 1
 Tank Size: 2000
 Test Method: 03
 Leak Rate: 0
 Gross Fail: Not reported
 Modified By: Spills
 Last Modified: 10/1/2004
 Test Method: Homer EZ Check I or II

TC3894263.2s Page 320

Map ID	Direction	Distance	Elevation	Site	Database(s)	EDR ID Number	EPA ID Number
--------	-----------	----------	-----------	------	-------------	---------------	---------------

E105 SHOOTING STAR REALTY CORP
ESE 32-10 37TH AVENUE
< 1/8 LONG ISLAND CITY, NY 11101
0.068 mi.
361 ft. Site 15 of 20 in cluster E

Relative: UST:
Lower Id/Status: 2-607788 / Unregulated
Program Type: PBS
Region: STATE
DEC Region: 2
Expiration Date: N/A
UTM X: 590305.03365
UTM Y: 4512047.11149
Site Type: Other

Actual: 39 ft.
39 ft.

Affiliation Records:
Site Id: 29640
Affiliation Type: Facility Owner
Company Name: SHOOTING STAR REALTY CORP
Contact Type: Not reported
Contact Name: Not reported
Address1: P.O. BOX 3183
Address2: Not reported
City: LONG ISLAND CITY
State: NY
Zip Code: 11103
Country Code: 001
Phone: (718) 482-1010
Email: Not reported
Fax Number: Not reported
Modified By: TRANSLAT
Date Last Modified: 3/4/2004

Site Id: 29640
Affiliation Type: Mail Contact
Company Name: SHOOTING STAR REALTY CORP.
Contact Type: Not reported
Contact Name: TUVIA LEVY
Address1: P.O. BOX 3183
Address2: Not reported
City: LONG ISLAND CITY
State: NY
Zip Code: 11103
Country Code: 001
Phone: (718) 482-1010
Email: Not reported
Fax Number: Not reported
Modified By: TRANSLAT
Date Last Modified: 3/4/2004

Site Id: 29640
Affiliation Type: On-Site Operator
Company Name: SHOOTING STAR REALTY CORP
Contact Type: Not reported
Contact Name: OSI
Address1: Not reported
Address2: Not reported
City: Not reported
State: NN

Map ID	Direction	Distance	Elevation	Site	Database(s)	EDR ID Number	EPA ID Number
--------	-----------	----------	-----------	------	-------------	---------------	---------------

SHOOTING STAR REALTY CORP (Continued) **U004048285**

Zip Code: Not reported
Country Code: 001
Phone: (718) 634-8447
Email: Not reported
Fax Number: Not reported
Modified By: TRANSLAT
Date Last Modified: 3/4/2004

Site Id: 29640
Affiliation Type: Emergency Contact
Company Name: SHOOTING STAR REALTY CORP
Contact Type: Not reported
Contact Name: TUVIA LEVY
Address1: Not reported
Address2: Not reported
City: Not reported
State: NN
Zip Code: Not reported
Country Code: 001
Phone: (516) 984-3307
Email: Not reported
Fax Number: Not reported
Modified By: TRANSLAT
Date Last Modified: 3/4/2004

Tank Info:

Tank Number: 100
Tank ID: 63515
Tank Status: Closed - Removed
Material Name: Closed - Removed
Capacity Gallons: 2000
Install Date: Not reported
Date Tank Closed: 07/01/2002
Registered: True
Tank Location: Underground
Tank Type: Steel/carbon steel
Material Code: 0001
Common Name of Substance: #2 Fuel Oil (On-Site Consumption)

Tightness Test Method: 21
Date Test: 05/29/2002
Next Test Date: Not reported
Pipe Model: Not reported
Modified By: TRANSLAT
Last Modified: 03/04/2004

Equipment Records:

B01 - Tank External Protection - Painted/Asphalt Coating
G00 - Tank Secondary Containment - None
I05 - Overfill - Vent Whistle
C03 - Pipe Location - Aboveground/Underground Combination
F01 - Pipe External Protection - Painted/Asphalt Coating
H00 - Tank Leak Detection - None
A00 - Tank Internal Protection - None
D01 - Pipe Type - Steel/Carbon Steel/Iron
J02 - Dispenser - Suction Dispenser

Map ID	Direction	Distance	Elevation	Site	Database(s)	EDR ID Number	EPA ID Number
--------	-----------	----------	-----------	------	-------------	---------------	---------------

D106 DIMOS PANAGOULIS
WSW 38-06 29 ST
< 1/8 LONG ISLAND, NY 11101
0.069 mi.
362 ft. Site 14 of 22 in cluster D

Relative: AST:
Higher Region: STATE
DEC Region: 2
Site Status: Active
Facility Id: 2-290483
Program Type: PBS
UTM X: 590008.07291999995
UTM Y: 4512049.4926300002
Expiration Date: 2017/08/24
Site Type: Apartment Building/Office Building

Actual: 41 ft.
41 ft.

Affiliation Records:
Site Id: 13129
Affiliation Type: Mail Contact
Company Name: Not reported
Contact Type: Not reported
Contact Name: DIMOS PANAGOULIAS
Address1: 11-32 74TH STREET
Address2: Not reported
City: BROOKLYN
State: NY
Zip Code: 11228
Country Code: 001
Phone: (718) 748-1401
Email: Not reported
Fax Number: Not reported
Modified By: MSBAPTIS
Date Last Modified: 10/15/2013

Site Id: 13129
Affiliation Type: On-Site Operator
Company Name: DIMOS PANAGOULIAS
Contact Type: Not reported
Contact Name: DIMOS PANAGOULIAS
Address1: Not reported
Address2: Not reported
City: Not reported
State: NN
Zip Code: Not reported
Country Code: 001
Phone: (718) 748-1401
Email: Not reported
Fax Number: Not reported
Modified By: TRANSLAT
Date Last Modified: 3/4/2004

Site Id: 13129
Affiliation Type: Emergency Contact
Company Name: DIMOS PANAGOULIAS
Contact Type: Not reported
Contact Name: DIMOS PANAGOULIAS
Address1: Not reported
Address2: Not reported
City: Not reported

Map ID	Direction	Distance	Elevation	Site	Database(s)	EDR ID Number	EPA ID Number
--------	-----------	----------	-----------	------	-------------	---------------	---------------

DIMOS PANAGOULIS (Continued) **U003390406**

State: NN
Zip Code: Not reported
Country Code: 001
Phone: (718) 748-1401
Email: Not reported
Fax Number: Not reported
Modified By: TRANSLAT
Date Last Modified: 3/4/2004

Site Id: 13129
Affiliation Type: Facility Owner
Company Name: DIMOS PANAGOULIAS
Contact Type: OWNER
Contact Name: D. PANAGOULIAS
Address1: 11-32 74TH STREET
Address2: Not reported
City: BROOKLYN
State: NY
Zip Code: 11228
Country Code: 001
Phone: (718) 748-1401
Email: Not reported
Fax Number: Not reported
Modified By: DXLIVING
Date Last Modified: 6/15/2007

Tank Info:

Tank Number: 001
Tank Id: 18981
Material Code: 0001
Common Name of Substance: #2 Fuel Oil (On-Site Consumption)

Equipment Records:

C00 - Pipe Location - No Piping
F00 - Pipe External Protection - None
I04 - Overfill - Product Level Gauge (A/G)
H05 - Tank Leak Detection - In-Tank System (ATG)
A00 - Tank Internal Protection - None
D01 - Pipe Type - Steel/Carbon Steel/Iron
J02 - Dispenser - Suction Dispenser
L09 - Piping Leak Detection - Exempt Suction Piping
G03 - Tank Secondary Containment - Vault (w/o access)
B00 - Tank External Protection - None

Tank Location: 1
Tank Type: Steel/Carbon Steel/Iron
Tank Status: In Service
Pipe Model: Not reported
Install Date: 07/01/1974
Capacity Gallons: 2060
Tightness Test Method: NN
Date Test: Not reported
Next Test Date: Not reported
Date Tank Closed: Not reported
Register: True
Modified By: MSBAPTIS

DIMOS PANAGOULIS (Continued)

U003390406

Last Modified: 10/15/2013
Material Name: #2 Fuel Oil (On-Site Consumption)

HIST AST:
PBS Number: 2-290483
SWIS Code: 6301
Operator: DIMOS PANAGOULIS
Facility Phone: (718) 748-1401
Facility Add2: 3806 29 ST
Facility Type: APARTMENT BUILDING
Emergency: DIMOS PANAGOULIS
Emergency Tel: (718) 266-3522
Old PBSNO: Not reported
Date Inspected: Not reported
Inspector: Not reported
Result of Inspection: Not reported
Owner Name: DIMOS PANAGOULIS
Owner Address: 11-32 74TH STREET
Owner City,St,Zip: BROOKLYN, NY 11228
Federal ID: Not reported
Owner Tel: (718) 266-3522
Owner Type: Private Resident
Owner Subtype: Not reported
Mailing Contact: DIMOS PANAGOULIS
Mailing Name: DIMOS PANAGOULIS
Mailing Address: 11-32 74TH STREET
Mailing Address 2: Not reported
Mailing City,St,Zip: BROOKLYN, NY 11228
Mailing Telephone: (718) 266-3522
Owner Mark: First Owner
Facility Status: 1 - Active PBS facility, i.e. total capacity of the PBS tanks is greater than 1,100 gallons, regardless if Subpart 360-14 tanks exist or not at the facility.

Certification Flag: False
Certification Date: 07/31/1997
Expiration: 08/24/2002
Renew Flag: False
Renew Date: Not reported
Total Capacity: 2060
FAMT: True
Facility Screen: No Missing Data
Owner Screen: No Missing Data
Tank Screen: Minor Data Missing
Dead Letter: False
CBS Number: Not reported
Town or City: NEW YORK CITY
County Code: 63
Town or City Code: 01
Region: 2

Tank ID: 001
Tank Location: ABOVEGROUND
Tank Status: In Service
Install Date: Not reported
Capacity (Gall): 2060
Product Stored: NOS 1, 2, OR 4 FUEL OIL
Tank Type: Steel/carbon steel

TC3894263.2s Page 325

DIMOS PANAGOULIS (Continued)

U003390406

Tank Internal: Not reported
Tank External: Not reported
Pipe Location: Not reported
Pipe Type: STEEL/IRON
Pipe Internal: Not reported
Pipe External: Not reported
Tank Containment: Diking
Leak Detection: 4
Overfill Protection: 4
Dispenser Method: Suction
Date Tested: Not reported
Next Test Date: Not reported
Missing Data for Tank: Minor Data Missing
Date Closed: Not reported
Test Method: Not reported
Deleted: False
Updated: False
SPODES Number: Not reported
Lat/Long: Not reported

G107 MANHOLE #11841 NY Spills S104195618
SSE 38TH AV & 32ND ST N/A
< 1/8 QUEENS, NY
0.069 mi.
363 ft. Site 1 of 21 in cluster G

Relative: SPILLS:
Lower Facility ID: 9907722
ER
Actual: DER Facility ID: 228009
31 ft. Site ID: 280788
DEC Region: 2
Spill Date: 9/27/1999
Spill Number/Closed Date: 9907722 / 8/17/2000
Spill Cause: Unknown
Spill Class: Known release with minimal potential for fire or hazard. DEC Response. Willing Responsible Party. Corrective action taken.

SWIS: 4101
Investigator: COMENALE
Referred To: Not reported
Reported to Dept: 9/27/1999
CID: 297
Water Affected: Not reported
Spill Source: Unknown
Spill Notifier: Affected Persons
Cleanup Ceased: Not reported
Cleanup Meets Std: False
Last Inspection: Not reported
Recommended Penalty: False
LUST Trust: False
Remediation Phase: 0
Date Entered In Computer: 9/27/1999
Spill Record Last Update: 11/8/2004
Spiller Name: Not reported
Spiller Company: UNKNOWN
Spiller Address: Not reported
Spiller City,St,Zip: NY 999
Spiller Company:

TC3894263.2s Page 326

MANHOLE #11841 (Continued)

S104195618

Contact Name: JOE DEVOTI
Contact Phone: (212) 580-6763
DEC Memo: FEEDER WORK ON FDR1023 FOUND IN MH11841 APPROX 1 QUART OF AN UNKNOWN OIL ON DIRT. CONCRETE FLOOR IN HOLE. NO SEWERS OR WATERWAYS AFFECTED OIL APPEARS TO BE CONTAINED TO STRUCTURE. ONLY ABLE TO TAKE A SOLID SAMPLE & PLACED STOP TAG. CLEANUP PENDING LAB RESULTS.UPDATE 10-2-99 0915 HRS SCHEM LAB RESULTS 99-10100 61 PPM 10/2/99--1400hrs--foschino enviropps reports cleanup completed tag 15569 removed. spot cleanup was done #9 made perm.repairs on tubing the sump was cemented to prevent any oil to enter.no oil sample taken due to no oil entering the sump.

Remarks: EMPLOYEES DISCOVERED OIL IN A MANHOLE, SAMPLES TAKEN, CLEAN UP PENDING RESULTS - CON ED SPILL #128029

Material:
Site ID: 280788
Operable Unit ID: 1086318
Operable Unit: 01
Material ID: 300410
Material Code: 0066A
Material Name: UNKNOWN PETROLEUM
Case No.: Not reported
Material FA: Petroleum
Quantity: 1
Units: Gallons
Recovered: No
Resource Affected: Not reported
Oxygenate: False

Tank Test:

G108 LOT 51,TAXBLOCK 374 NY E DESIGNATION S109318586
SSE 32-03 38 AVENUE N/A
< 1/8 QUEENS, NY 11101
0.069 mi.
366 ft. Site 2 of 21 in cluster G

Relative: E DESIGNATION:
Lower Tax Lot(s): 51
E-No: E-218
Actual: Effective Date: 10/7/2008
31 ft. Satisfaction Date: Not reported
Cecr Number: 08DCP021Q
Utlap Number: 080429ZMQ
Zoning Map No: 9b
Description: Hazardous Materials* Phase I and Phase II Testing Protocol
Borough Code: QN
Community District: 401
Census Tract: 55
Census Block: 1006
School District: 30
City Council District: 26
Fire Company: L116
Health Area: 41
Police Precinct: 114
Zone District 1: M1-3D

TC3894263.2s Page 327

LOT 51,TAXBLOCK 374 (Continued)

S109318586

Zone District 2: Not reported
Commercial Overlay1: Not reported
Commercial Overlay2: Not reported
Special Purpose District1: Not reported
Special Purpose District2: Not reported
All Components1: M1-3D
All Components2: Not reported
Split Boundary Indicator: N
Building Class: B2
Land Use Category: 01
Number of Easements: 0
Owner, Type of Code: Not reported
Owner Name: MARIA M. PALENCIA
Lot Area: 00000167
Total Building Floor Area: 00000001980
Commercial Floor Area: 00000000000
Office Floor Area: 00000000000
Retail Floor Area: 00000000000
Garage Floor Area: 00000000000
Storage Floor Area: 00000000000
Factory Floor Area: 00000000000
Other Floor Area: 00000000000
Floor Area,Total Bid Source Code7
Number of Buildings: 00002
Number of Floors: 001.00
Residential Units: 00002
Non and Residential Units: 00002
Lot Frontage: 0025.00
Lot Depth: 0086.67
Building Frontage: 0022.00
Building Depth: 0045.00
Proximity Code: 2
Irregular Lot Code: Y
Lot Type: 5
Basement Type Grade: 1
Land Assessed Value: 00000003430
Total Assessed Value: 00000018471
Land Exempt Value: 00000001430
Total Exempt Value: 000000001430
Year Built: 1920
Year Built Code: E
Year Altered1: 0000
Year Altered2: 0000
Historic District Name: Not reported
Landmark Name: Not reported
Built Floor Area Ratio-Far: 0000.91
Maximum Allowable Far: 05.00
Borough Code: 4
Borough Tax Block And Lot: 4003740051
Condominium Number: 00000
Census Tract 2: 0055
X Coordinate: 1003394
Y Coordinate: 0213793
Zoning Map: 09B
Sanborn Map: 401 083
Tax Map: 40302
E Designation No: Not reported

TC3894263.2s Page 328

Map ID	MAP FINDINGS		
Direction		EDR ID Number	
Distance		EPA ID Number	
Elevation	Site	Database(s)	

LOT 51,TAXBLOCK 374 (Continued)

S109318586

Date of RPAD Data: 11/2005
Date of DCAS Data: 01/2006
Date of Zoning Data: 11/2005
Date of Major Property Data: 11/2005
Date of Landmark Data: 12/2005
Date of Base Map Data: 01/2006
Date of Mass Appraisal Data: 11/2005
Date of Political and Adm Data: 08/2005
Pluto-Base Map Indicator: 1

E109 **LOT 47,TAXBLOCK 374** **NY E DESIGNATION** **S109318580**
ESE **32-15 38 AVENUE** **N/A**
< 1/8 **QUEENS, NY 11101**
0.070 mi.
369 ft. **Site 16 of 20 in cluster E**

Relative: E DESIGNATION:
Lower Tax Lot(s): 47
E-No: E-218
Actual: Effective Date: 10/7/2008
39 ft. Satisfaction Date: Not reported
Cecr Number: 08DCP021Q
Ulurp Number: 080429ZMQ
Zoning Map No: 9b
Description: Hazardous Materials* Phase I and Phase II Testing Protocol
Borough Code: QN
Community District: 401
Census Tract: 55
Census Block: 1006
School District: 30
City Council District: 26
Fire Company: L116
Health Area: 41
Police Precinct: 114
Zone District 1: M1-3D
Zone District 2: Not reported
Commercial Overlay1: Not reported
Commercial Overlay2: Not reported
Special Purpose District1: Not reported
Special Purpose District2: Not reported
All Components1: M1-3D
All Components2: Not reported
Split Boundary Indicator: N
Building Class: C0
Land Use Category: 02
Number of Easements: 0
Owner, Type of Code: Not reported
Owner Name: AVILA VICTOR M
Lot Area: 0000002094
Total Building Floor Area: 00000002640
Commercial Floor Area: 00000000000
Office Floor Area: 00000000000
Retail Floor Area: 00000000000
Garage Floor Area: 00000000000
Storage Floor Area: 00000000000
Factory Floor Area: 00000000000
Other Floor Area: 00000000000
Floor Area,Total Bld Source Code7

TC3894263.2s Page 329

Map ID	MAP FINDINGS		
Direction		EDR ID Number	
Distance		EPA ID Number	
Elevation	Site	Database(s)	

LOT 47,TAXBLOCK 374 (Continued)

S109318580

Number of Buildings: 00001
Number of Floors: 002.00
Residential Units: 00003
Non and Residential Units: 00003
Lot Frontage: 0025.00
Lot Depth: 0083.90
Building Frontage: 0022.00
Building Depth: 0040.00
Proximity Code: 1
Irregular Lot Code: Y
Lot Type: 5
Basement Type Grade: 1
Land Assessed Value: 00000003584
Total Assessed Value: 00000020010
Land Exempt Value: 00000001430
Total Exempt Value: 00000001430
Year Built: 1915
Year Built Code: E
Year Altered1: 0000
Year Altered2: 0000
Historic District Name: Not reported
Landmark Name: Not reported
Built Floor Area Ratio-Far: 0001.28
Maximum Allowable Far: 05.00
Borough Code: 4
Borough Tax Block And Lot: 4003740047
Condominium Number: 00000
Census Tract 2: 0055
X Coordinate: 1003475
Y Coordinate: 0213736
Zoning Map: 09B
Sanborn Map: 401 083
Tax Map: 40302
E Designation No: Not reported
Date of RPAD Data: 11/2005
Date of DCAS Data: 01/2006
Date of Zoning Data: 11/2005
Date of Major Property Data: 11/2005
Date of Landmark Data: 12/2005
Date of Base Map Data: 01/2006
Date of Mass Appraisal Data: 11/2005
Date of Political and Adm Data: 08/2005
Pluto-Base Map Indicator: 1

E110 **HELMSLEY-SPEAR INC** **NY AST** **U004077677**
ESE **32-15 37TH AVENUE** **N/A**
< 1/8 **LONG ISLAND CITY, NY 11101**
0.070 mi.
369 ft. **Site 17 of 20 in cluster E**

Relative: AST:
Lower Region: STATE
DEC Region: 2
Actual: Site Status: Active
39 ft. Facility Id: 2-319422
Program Type: PBS
UTM X: 590312.55116999999
UTM Y: 4512053.75353999999

TC3894263.2s Page 330

Map ID	MAP FINDINGS		
Direction		EDR ID Number	
Distance		EPA ID Number	
Elevation	Site	Database(s)	

HELMSLEY-SPEAR INC (Continued)

U004077677

Expiration Date: 2003/02/03
Site Type: Unknown

Affiliation Records:
Site Id: 14773
Affiliation Type: Facility Owner
Company Name: INVESTMENT PROPERTIES
Contact Type: Not reported
Contact Name: Not reported
Address1: 60 EAST 42ND STREET
Address2: Not reported
City: NEW YORK
State: NY
Zip Code: 10165
Country Code: 001
Phone: (021) 288-0388
Email: Not reported
Fax Number: Not reported
Modified By: TRANSLAT
Date Last Modified: 3/4/2004

Site Info:
Site Id: 14773
Affiliation Type: Mail Contact
Company Name: INVESTMENT PROPERTIES
Contact Type: Not reported
Contact Name: Not reported
Address1: 60 EAST 42ND STREET
Address2: Not reported
City: NEW YORK
State: NY
Zip Code: 10165
Country Code: 001
Phone: (021) 288-0388
Email: Not reported
Fax Number: Not reported
Modified By: TRANSLAT
Date Last Modified: 3/4/2004

Site Id: 14773
Affiliation Type: On-Site Operator
Company Name: HELMSLEY-SPEAR INC
Contact Type: Not reported
Contact Name: BILL BOVIS
Address1: Not reported
Address2: Not reported
City: Not reported
State: NN
Zip Code: Not reported
Country Code: 001
Phone: (618) 784-1537
Email: Not reported
Fax Number: Not reported
Modified By: TRANSLAT
Date Last Modified: 3/4/2004

Site Id: 14773
Affiliation Type: Emergency Contact
Company Name: INVESTMENT PROPERTIES

TC3894263.2s Page 331

Map ID	MAP FINDINGS		
Direction		EDR ID Number	
Distance		EPA ID Number	
Elevation	Site	Database(s)	

HELMSLEY-SPEAR INC (Continued)

U004077677

Contact Type: Not reported
Contact Name: BILL BOVIS
Address1: Not reported
Address2: Not reported
City: Not reported
State: NN
Zip Code: Not reported
Country Code: 001
Phone: (718) 626-6039
Email: Not reported
Fax Number: Not reported
Modified By: TRANSLAT
Date Last Modified: 3/4/2004

Tank Info:
Tank Number: 001
Tank Id: 26136
Material Code: 0003
Common Name of Substance: #6 Fuel Oil (On-Site Consumption)

Equipment Records:
B00 - Tank External Protection - None
G03 - Tank Secondary Containment - Vault (w/o access)
H03 - Tank Leak Detection - Vapor Well
C00 - Pipe Location - No Piping
F00 - Pipe External Protection - None
I04 - Overfill - Product Level Gauge (A/G)
A00 - Tank Internal Protection - None
D01 - Pipe Type - Steel/Carbon Steel/Iron
J02 - Dispenser - Suction Dispenser
L09 - Piping Leak Detection - Exempt Suction Piping
Tank Location: 6
Tank Type: Steel/Carbon Steel/Iron
Tank Status: In Service
Pipe Model: Not reported
Install Date: Not reported
Capacity Gallons: 5000
Tightness Test Method: NN
Date Test: Not reported
Next Test Date: Not reported
Date Tank Closed: Not reported
Register: True
Modified By: TRANSLAT
Last Modified: 03/04/2004
Material Name: #6 Fuel Oil (On-Site Consumption)

Tank Number: 002
Tank Id: 26137
Material Code: 0008
Common Name of Substance: Diesel

Equipment Records:
H03 - Tank Leak Detection - Vapor Well
G03 - Tank Secondary Containment - Vault (w/o access)

TC3894263.2s Page 332

Map ID	Direction	Distance	Elevation	Site	Database(s)	EDR ID Number	EPA ID Number
--------	-----------	----------	-----------	------	-------------	---------------	---------------

HELMESLEY-SPEAR INC (Continued)

U004077677

B00 - Tank External Protection - None
C00 - Pipe Location - No Piping
F00 - Pipe External Protection - None
I04 - Overfill - Product Level Gauge (A/G)
A00 - Tank Internal Protection - None
D01 - Pipe Type - Steel/Carbon Steel/Iron
J02 - Dispenser - Suction Dispenser
6
Tank Location:
Tank Type: Steel/Carbon Steel/Iron
Tank Status: In Service
Pipe Model: Not reported
Install Date: Not reported
Capacity Gallons: 12000
Tightness Test Method: NN
Date Test: Not reported
Next Test Date: Not reported
Date Tank Closed: Not reported
Register: True
Modified By: TRANSLAT
Last Modified: 03/04/2004
Material Name: Diesel

E111
ESE
< 1/8
0.070 mi.
369 ft.

Site 18 of 20 in cluster E

Relative: Lower
Actual: 39 ft.
LTANKS:
Site ID: 220254
Spill Number/Closed Date: 9212707 / 3/10/1993
Spill Date: 2/10/1993
Spill Cause: Tank Failure
Spill Source: Commercial/Industrial
Spill Class: Known release with minimal potential for fire or hazard. DEC Response.
Willing Responsible Party. Corrective action taken.
Cleanup Ceased: 3/10/1993
Cleanup Meets Standard: True
SWIS: 4101
Investigator: SULLIVAN
Referred To: Not reported
Reported to Dept: 2/10/1993
CID: Not reported
Water Affected: Not reported
Spill Notifier: Other
Last Inspection: Not reported
Recommended Penalty: False
UST Involvement: False
Remediation Phase: 0
Date Entered In Computer: 2/11/1993
Spill Record Last Update: 3/17/1993
Spiller Name: Not reported
Spiller Company: APT BLDG
Spiller Address: 32-15 37TH AVE
Spiller City,St,Zip: LONG ISLAND CITY, NY
Spiller County: 001
Spiller Contact: Not reported
Spiller Phone: Not reported

TC3894263.2s Page 333

Map ID	Direction	Distance	Elevation	Site	Database(s)	EDR ID Number	EPA ID Number
--------	-----------	----------	-----------	------	-------------	---------------	---------------

32-15 37TH AVE (Continued)

S100494742

Spiller Extension: Not reported
DEC Region: 2
DER Facility ID: 182178
DEC Memo: Not reported
Remarks: OIL ON FLOOR IN TANK ROOM. CONTAINED. VAC TRUCK, SPEEDI-DRI BEING USED TO CLEAN SPILL. CALLER SPILL TEAM ON SITE.
Material:
Site ID: 220254
Operable Unit ID: 979708
Operable Unit: 01
Material ID: 402543
Material Code: 0003A
Material Name: #6 Fuel Oil
Case No.: Not reported
Material FA: Petroleum
Quantity: 1000
Units: Gallons
Recovered: No
Resource Affected: Not reported
Oxygenate: False

Tank Test:

G112
SSE
< 1/8
0.070 mi.
371 ft.

Site 3 of 21 in cluster G

Relative: Lower
Actual: 31 ft.
E DESIGNATION:
Tax Lot(s): 9
E-No: E-218
Effective Date: 10/7/2008
Satisfaction Date: Not reported
Ceqr Number: 08DCP021Q
Ulup Number: 0804292MQ
Zoning Map No: 9b
Description: Air Quality - #2 Fuel Oil or Natural Gas Heat and Hot Water
Borough Code: QN
Community District: 401
Census Tract: 31
Census Block: 1002
School District: 30
City Council District: 26
Fire Company: L116
Health Area: 41
Police Precinct: 114
Zone District 1: M1-3D
Zone District 2: Not reported
Commercial Overlay1: Not reported
Commercial Overlay2: Not reported
Special Purpose District1: Not reported
Special Purpose District2: Not reported
All Components1: M1-3D
All Components2: Not reported

TC3894263.2s Page 334

Map ID	Direction	Distance	Elevation	Site	Database(s)	EDR ID Number	EPA ID Number
--------	-----------	----------	-----------	------	-------------	---------------	---------------

LOT 9,TAXBLOCK 381 (Continued)

S109318617

Split Boundary Indicator: N
Building Class: C0
Land Use Category: 02
Number of Easements: 0
Owner, Type of Code: Not reported
Owner Name: AULETTA, JOHN R (TRUS
Lot Area: 000004685
Total Building Floor Area: 00000002316
Commercial Floor Area: 00000000000
Office Floor Area: 00000000000
Retail Floor Area: 00000000000
Garage Floor Area: 00000000000
Storage Floor Area: 00000000000
Factory Floor Area: 00000000000
Other Floor Area: 00000000000
Floor Area,Total Bld Source Code7
Number of Buildings: 00001
Number of Floors: 002.00
Residential Units: 00003
Non and Residential Units: 00003
Lot Frontage: 0049.78
Lot Depth: 0100.00
Building Frontage: 0021.00
Building Depth: 0046.00
Proximity Code: 1
Irregular Lot Code: Y
Lot Type: 3
Basement Type Grade: 2
Land Assessed Value: 00000006917
Total Assessed Value: 00000027936
Land Exempt Value: 00000001430
Total Exempt Value: 00000001430
Year Built: 1915
Year Built Code: E
Year Altered1: 0000
Year Altered2: 0000
Historic District Name: Not reported
Landmark Name: Not reported
Built Floor Area Ratio-Far: 0000.49
Maximum Allowable Far: 05.00
Borough Code: 4
Borough Tax Block And Lot: 4003810009
Condominium Number: 00000
Census Tract 2: 0031
X Coordinate: 1003295
Y Coordinate: 0213652
Zoning Map: 09B
Sanborn Map: 401 063
Tax Map: 40302
E Designation No: Not reported
Date of RPAD Data: 11/2005
Date of DCAS Data: 01/2006
Date of Zoning Data: 11/2005
Date of Major Property Data: 11/2005
Date of Landmark Data: 12/2005
Date of Base Map Data: 01/2006
Date of Mass Appraisal Data: 11/2005

TC3894263.2s Page 335

Map ID	Direction	Distance	Elevation	Site	Database(s)	EDR ID Number	EPA ID Number
--------	-----------	----------	-----------	------	-------------	---------------	---------------

LOT 9,TAXBLOCK 381 (Continued)

S109318617

Date of Political and Adm Data: 08/2005
Pluto-Base Map Indicator: 1
Tax Lot(s): 9
E-No: E-218
Effective Date: 10/7/2008
Satisfaction Date: Not reported
Ceqr Number: 08DCP021Q
Ulup Number: 0804292MQ
Zoning Map No: 9b
Description: Exhaust stack location limitations
Borough Code: QN
Community District: 401
Census Tract: 31
Census Block: 1002
School District: 30
City Council District: 26
Fire Company: L116
Health Area: 41
Police Precinct: 114
Zone District 1: M1-3D
Zone District 2: Not reported
Commercial Overlay1: Not reported
Commercial Overlay2: Not reported
Special Purpose District1: Not reported
Special Purpose District2: Not reported
All Components1: M1-3D
All Components2: Not reported
Split Boundary Indicator: N
Building Class: C0
Land Use Category: 02
Number of Easements: 0
Owner, Type of Code: Not reported
Owner Name: AULETTA, JOHN R (TRUS
Lot Area: 000004685
Total Building Floor Area: 00000002316
Commercial Floor Area: 00000000000
Office Floor Area: 00000000000
Retail Floor Area: 00000000000
Garage Floor Area: 00000000000
Storage Floor Area: 00000000000
Factory Floor Area: 00000000000
Other Floor Area: 00000000000
Floor Area,Total Bld Source Code7
Number of Buildings: 00001
Number of Floors: 002.00
Residential Units: 00003
Non and Residential Units: 00003
Lot Frontage: 0049.78
Lot Depth: 0100.00
Building Frontage: 0021.00
Building Depth: 0046.00
Proximity Code: 1
Irregular Lot Code: Y
Lot Type: 3
Basement Type Grade: 2
Land Assessed Value: 00000006917

TC3894263.2s Page 336

LOT 9,TAXBLOCK 381 (Continued)

S109318617

Total Assessed Value: 00000027936
Land Exempt Value: 00000001430
Total Exempt Value: 00000001430
Year Built: 1915
Year Built Code: E
Year Altered1: 0000
Year Altered2: 0000
Historic District Name: Not reported
Landmark Name: Not reported
Built Floor Area Ratio-Far: 0000.49
Maximum Allowable Far: 05.00
Borough Code: 4
Borough Tax Block And Lot: 4003810009
Condominium Number: 00000
Census Tract 2: 0031
X Coordinate: 1003295
Y Coordinate: 0213652
Zoning Map: 09B
Sanborn Map: 401 063
Tax Map: 40302
E Designation No: Not reported
Date of RPAD Data: 11/2005
Date of DCAS Data: 01/2006
Date of Zoning Data: 11/2005
Date of Major Property Data: 11/2005
Date of Landmark Data: 12/2005
Date of Base Map Data: 01/2006
Date of Mass Appraisal Data: 11/2005
Date of Political and Adm Data: 08/2005
Pluto-Base Map Indicator: 1

Tax Lot(s): 9
E-No: E-218
Effective Date: 10/7/2008
Satisfaction Date: Not reported
Cegr Number: 08DCP021Q
Ulurp Number: 080429ZMQ
Zoning Map No: 9b
Description: Hazardous Materials* Phase I and Phase II Testing Protocol
Borough Code: QN
Community District: 401
Census Tract: 31
Census Block: 1002
School District: 30
City Council District: 26
Fire Company: L116
Health Area: 41
Police Precinct: 114
Zone District 1: M1-3D
Zone District 2: Not reported
Commercial Overlay1: Not reported
Commercial Overlay2: Not reported
Special Purpose District1: Not reported
Special Purpose District2: Not reported
All Components1: M1-3D
All Components2: Not reported
Split Boundary Indicator: N

TC3894263.2s Page 337

LOT 9,TAXBLOCK 381 (Continued)

S109318617

Building Class: C0
Land Use Category: 02
Number of Easements: 0
Owner, Type of Code: Not reported
Owner Name: AULETTA, JOHN R (TRUS
Lot Area: 000004685
Total Building Floor Area: 00000002316
Commercial Floor Area: 00000000000
Office Floor Area: 00000000000
Retail Floor Area: 00000000000
Garage Floor Area: 00000000000
Storage Floor Area: 00000000000
Factory Floor Area: 00000000000
Other Floor Area: 00000000000
Floor Area,Total Bld Source Code7
Number of Buildings: 00001
Number of Floors: 002.00
Residential Units: 00003
Non and Residential Units: 00003
Lot Frontage: 0049.78
Lot Depth: 0100.00
Building Frontage: 0021.00
Building Depth: 0046.00
Proximity Code: 1
Irregular Lot Code: Y
Lot Type: 3
Basement Type Grade: 2
Land Assessed Value: 00000006917
Total Assessed Value: 00000027936
Land Exempt Value: 00000001430
Total Exempt Value: 00000001430
Year Built: 1915
Year Built Code: E
Year Altered1: 0000
Year Altered2: 0000
Historic District Name: Not reported
Landmark Name: Not reported
Built Floor Area Ratio-Far: 0000.49
Maximum Allowable Far: 05.00
Borough Code: 4
Borough Tax Block And Lot: 4003810009
Condominium Number: 00000
Census Tract 2: 0031
X Coordinate: 1003295
Y Coordinate: 0213652
Zoning Map: 09B
Sanborn Map: 401 063
Tax Map: 40302
E Designation No: Not reported
Date of RPAD Data: 11/2005
Date of DCAS Data: 01/2006
Date of Zoning Data: 11/2005
Date of Major Property Data: 11/2005
Date of Landmark Data: 12/2005
Date of Base Map Data: 01/2006
Date of Mass Appraisal Data: 11/2005
Date of Political and Adm Data: 08/2005

TC3894263.2s Page 338

LOT 9,TAXBLOCK 381 (Continued)

S109318617

Pluto-Base Map Indicator: 1

F113
ESE
< 1/8
0.070 mi.
371 ft.

LOT 18,TAXBLOCK 374
32-02 32 STREET
QUEENS, NY 11101

NY E DESIGNATION
S109318342
N/A

Site 4 of 5 in cluster F

Relative:
Lower

Actual:
39 ft.

E DESIGNATION:
Tax Lot(s): 18
E-No: E-218
Effective Date: 10/7/2008
Satisfaction Date: Not reported
Cegr Number: 08DCP021Q
Ulurp Number: 080429ZMQ
Zoning Map No: 9b
Description: Hazardous Materials* Phase I and Phase II Testing Protocol
Borough Code: QN
Community District: 401
Census Tract: 55
Census Block: 1006
School District: 30
City Council District: 26
Fire Company: L116
Health Area: 41
Police Precinct: 114
Zone District 1: M1-3D
Zone District 2: Not reported
Commercial Overlay1: Not reported
Commercial Overlay2: Not reported
Special Purpose District1: Not reported
Special Purpose District2: Not reported
All Components1: M1-3D
All Components2: Not reported
Split Boundary Indicator: N
Building Class: S9
Land Use Category: 04
Number of Easements: 0
Owner, Type of Code: P
Owner Name: MICHAEL ARAPIS
Lot Area: 000004940
Total Building Floor Area: 00000005625
Commercial Floor Area: 00000000520
Office Floor Area: 00000000000
Retail Floor Area: 00000000520
Garage Floor Area: 00000000000
Storage Floor Area: 00000000000
Factory Floor Area: 00000000000
Other Floor Area: 00000000000
Floor Area,Total Bld Source Code7
Number of Buildings: 00002
Number of Floors: 003.00
Residential Units: 00006
Non and Residential Units: 00008
Lot Frontage: 0055.25
Lot Depth: 0100.00
Building Frontage: 0025.00
Building Depth: 0075.00

TC3894263.2s Page 339

LOT 18,TAXBLOCK 374 (Continued)

S109318342

Proximity Code: 0
Irregular Lot Code: Y
Lot Type: 3
Basement Type Grade: 5
Land Assessed Value: 00000022610
Total Assessed Value: 00000104686
Land Exempt Value: 00000000000
Total Exempt Value: 00000000000
Year Built: 1930
Year Built Code: E
Year Altered1: 0000
Year Altered2: 0000
Historic District Name: Not reported
Landmark Name: Not reported
Built Floor Area Ratio-Far: 0001.14
Maximum Allowable Far: 05.00
Borough Code: 4
Borough Tax Block And Lot: 4003740018
Condominium Number: 00000
Census Tract 2: 0055
X Coordinate: 1003569
Y Coordinate: 0214103
Zoning Map: 09B
Sanborn Map: 401 063
Tax Map: 40302
E Designation No: Not reported
Date of RPAD Data: 11/2005
Date of DCAS Data: 01/2006
Date of Zoning Data: 11/2005
Date of Major Property Data: 11/2005
Date of Landmark Data: 12/2005
Date of Base Map Data: 01/2006
Date of Mass Appraisal Data: 11/2005
Date of Political and Adm Data: 08/2005
Pluto-Base Map Indicator: 1

D114
WSW
< 1/8
0.071 mi.
374 ft.

LOT 18,TAXBLOCK 385
38-10 29 STREET
QUEENS, NY 11101

NY E DESIGNATION
S109318344
N/A

Site 15 of 22 in cluster D

Relative:
Higher

Actual:
41 ft.

E DESIGNATION:
Tax Lot(s): 18
E-No: E-218
Effective Date: 10/7/2008
Satisfaction Date: Not reported
Cegr Number: 08DCP021Q
Ulurp Number: 080429ZMQ
Zoning Map No: 9b
Description: Hazardous Materials* Phase I and Phase II Testing Protocol
Borough Code: QN
Community District: 401
Census Tract: 31
Census Block: 2000
School District: 30
City Council District: 26
Fire Company: E260

TC3894263.2s Page 340

Map ID	Direction	Distance	Elevation	Site	Database(s)	EDR ID Number	EPA ID Number

LOT 18,TAXBLOCK 385 (Continued)

S109318344

Health Area: 41
Police Precinct: 114
Zone District 1: M1-3D
Zone District 2: Not reported
Commercial Overlay1: Not reported
Commercial Overlay2: Not reported
Special Purpose District1: Not reported
Special Purpose District2: Not reported
All Components1: M1-3D
All Components2: Not reported
Split Boundary Indicator: N
Building Class: E1
Land Use Category: 06
Number of Easements: 0
Owner, Type of Code: Not reported
Owner Name: HARMONY WHOLESALE INC
Lot Area: 000005000
Total Building Floor Area: 00000014000
Commercial Floor Area: 00000014000
Office Floor Area: 00000000000
Retail Floor Area: 00000000000
Garage Floor Area: 00000000000
Storage Floor Area: 00000014000
Factory Floor Area: 00000000000
Other Floor Area: 00000000000
Floor Area,Total Bld Source Code7
Number of Buildings: 00001
Number of Floors: 003.00
Residential Units: 00000
Non and Residential Units: 00003
Lot Frontage: 0050.00
Lot Depth: 0100.00
Building Frontage: 0050.00
Building Depth: 0100.00
Proximity Code: 0
Irregular Lot Code: N
Lot Type: 5
Basement Type Grade: 5
Land Assessed Value: 00000076500
Total Assessed Value: 00000276750
Land Exempt Value: 00000000000
Total Exempt Value: 00000000000
Year Built: 1931
Year Built Code: Not reported
Year Altered1: 0000
Year Altered2: 0000
Historic District Name: Not reported
Landmark Name: Not reported
Built Floor Area Ratio-Far: 0002.80
Maximum Allowable Far: 05.00
Borough Code: 4
Borough Tax Block And Lot: 4003850018
Condominium Number: 00000
Census Tract 2: 0031
X Coordinate: 1002546
Y Coordinate: 0214111
Zoning Map: 09B

TC3894263.2s Page 341

Map ID	Direction	Distance	Elevation	Site	Database(s)	EDR ID Number	EPA ID Number

LOT 18,TAXBLOCK 385 (Continued)

S109318344

Sanborn Map: 401 078
Tax Map: 40302
E Designation No: Not reported
Date of RPAD Data: 11/2005
Date of DCAS Data: 01/2006
Date of Zoning Data: 11/2005
Date of Major Property Data: 11/2005
Date of Landmark Data: 12/2005
Date of Base Map Data: 01/2006
Date of Mass Appraisal Data: 11/2005
Date of Political and Adm Data: 08/2005
Pluto-Base Map Indicator: 1

E115
ESE
< 1/8
0.071 mi.
374 ft.

LOT 23,TAXBLOCK 374 32-16 37 AVENUE QUEENS, NY 11101 Site 19 of 20 in cluster E

NY E DESIGNATION
S109318402
N/A

Relative:
Lower
Actual:
39 ft.

E DESIGNATION:
Tax Lot(s): 23
E-No: E-218
Effective Date: 10/7/2008
Satisfaction Date: Not reported
Ceqr Number: 08DCP021Q
Ulurp Number: 0804292MQ
Zoning Map No: 9b
Description: Hazardous Materials* Phase I and Phase II Testing Protocol
Borough Code: QN
Community District: 401
Census Tract: 55
Census Block: 1006
School District: 30
City Council District: 26
Fire Company: L116
Health Area: 41
Police Precinct: 114
Zone District 1: M1-3D
Zone District 2: Not reported
Commercial Overlay1: Not reported
Commercial Overlay2: Not reported
Special Purpose District1: Not reported
Special Purpose District2: Not reported
All Components1: M1-3D
All Components2: Not reported
Split Boundary Indicator: N
Building Class: F9
Land Use Category: 06
Number of Easements: 0
Owner, Type of Code: Not reported
Owner Name: CARRERA REALTY CORP
Lot Area: 000005700
Total Building Floor Area: 00000006900
Commercial Floor Area: 00000006900
Office Floor Area: 00000001200
Retail Floor Area: 00000000000
Garage Floor Area: 00000000000
Storage Floor Area: 00000000000

TC3894263.2s Page 342

Map ID	Direction	Distance	Elevation	Site	Database(s)	EDR ID Number	EPA ID Number

LOT 23,TAXBLOCK 374 (Continued)

S109318402

Factory Floor Area: 00000005700
Other Floor Area: 00000000000
Floor Area,Total Bld Source Code7
Number of Buildings: 00001
Number of Floors: 002.00
Residential Units: 00000
Non and Residential Units: 00001
Lot Frontage: 0050.00
Lot Depth: 0114.67
Building Frontage: 0050.00
Building Depth: 0100.00
Proximity Code: 0
Irregular Lot Code: N
Lot Type: 5
Basement Type Grade: 5
Land Assessed Value: 00000056700
Total Assessed Value: 00000154800
Land Exempt Value: 00000000000
Total Exempt Value: 00000071100
Year Built: 1931
Year Built Code: Not reported
Year Altered1: 1991
Year Altered2: 2001
Historic District Name: Not reported
Landmark Name: Not reported
Built Floor Area Ratio-Far: 0001.21
Maximum Allowable Far: 05.00
Borough Code: 4
Borough Tax Block And Lot: 4003740023
Condominium Number: 00000
Census Tract 2: 0055
X Coordinate: 1003665
Y Coordinate: 0214030
Zoning Map: 09B
Sanborn Map: 401 083
Tax Map: 40302
E Designation No: Not reported
Date of RPAD Data: 11/2005
Date of DCAS Data: 01/2006
Date of Zoning Data: 11/2005
Date of Major Property Data: 11/2005
Date of Landmark Data: 12/2005
Date of Base Map Data: 01/2006
Date of Mass Appraisal Data: 11/2005
Date of Political and Adm Data: 08/2005
Pluto-Base Map Indicator: 1

G116
SSE
< 1/8
0.071 mi.
377 ft.

LOT 50,TAXBLOCK 374 32-07 38 AVENUE QUEENS, NY 11101 Site 4 of 21 in cluster G

NY E DESIGNATION
S109318584
N/A

Relative:
Lower
Actual:
31 ft.

E DESIGNATION:
Tax Lot(s): 50
E-No: E-218
Effective Date: 10/7/2008
Satisfaction Date: Not reported

TC3894263.2s Page 343

Map ID	Direction	Distance	Elevation	Site	Database(s)	EDR ID Number	EPA ID Number

LOT 50,TAXBLOCK 374 (Continued)

S109318584

Ceqr Number: 08DCP021Q
Ulurp Number: 0804292MQ
Zoning Map No: 9b
Description: Hazardous Materials* Phase I and Phase II Testing Protocol
Borough Code: QN
Community District: 401
Census Tract: 55
Census Block: 1006
School District: 30
City Council District: 26
Fire Company: L116
Health Area: 41
Police Precinct: 114
Zone District 1: M1-3D
Zone District 2: Not reported
Commercial Overlay1: Not reported
Commercial Overlay2: Not reported
Special Purpose District1: Not reported
Special Purpose District2: Not reported
All Components1: M1-3D
All Components2: Not reported
Split Boundary Indicator: N
Building Class: C0
Land Use Category: 02
Number of Easements: 0
Owner, Type of Code: Not reported
Owner Name: SUKHAJ MAHENDRA N
Lot Area: 000002167
Total Building Floor Area: 00000003000
Commercial Floor Area: 00000000000
Office Floor Area: 00000000000
Retail Floor Area: 00000000000
Garage Floor Area: 00000000000
Storage Floor Area: 00000000000
Factory Floor Area: 00000000000
Other Floor Area: 00000000000
Floor Area,Total Bld Source Code7
Number of Buildings: 00002
Number of Floors: 002.00
Residential Units: 00003
Non and Residential Units: 00003
Lot Frontage: 0025.00
Lot Depth: 0086.67
Building Frontage: 0022.00
Building Depth: 0035.00
Proximity Code: 2
Irregular Lot Code: Y
Lot Type: 5
Basement Type Grade: 1
Land Assessed Value: 00000003505
Total Assessed Value: 00000018910
Land Exempt Value: 00000001430
Total Exempt Value: 00000001430
Year Built: 1915
Year Built Code: E
Year Altered1: 0000
Year Altered2: 0000

TC3894263.2s Page 344

Map ID	Direction	Distance	Elevation	Site	Database(s)	EDR ID Number	EPA ID Number
--------	-----------	----------	-----------	------	-------------	---------------	---------------

LOT 50,TAXBLOCK 374 (Continued)

S109318584

Historic District Name: Not reported
 Landmark Name: Not reported
 Built Floor Area Ratio-Far: 0001.38
 Maximum Allowable Far: 05.00
 Borough Code: 4
 Borough Tax Block And Lot: 4003740050
 Condominium Number: 00000
 Census Tract 2: 0055
 X Coordinate: 1003393
 Y Coordinate: 0213748
 Zoning Map: 09B
 Sanborn Map: 401 083
 Tax Map: 40302
 E Designation No: Not reported
 Date of RPAD Data: 11/2005
 Date of DCAS Data: 01/2006
 Date of Zoning Data: 11/2005
 Date of Major Property Data: 11/2005
 Date of Landmark Data: 12/2005
 Date of Base Map Data: 01/2006
 Date of Mass Appraisal Data: 11/2005
 Date of Political and Adm Data: 08/2005
 Pluto-Base Map Indicator: 1

E117
 ESE
 < 1/8
 0.072 mi.
 378 ft.

EDR US Hist Auto Stat 1015423829
 N/A

Site 20 of 20 in cluster E
 Relative: EDR Historical Auto Stations:
 Lower Name: FORMULA MOTORSPORTS
 Year: 1999
 Address: 3216 37TH AVE
 Actual: 39 ft.
 Name: FORMULA MOTORSPORTS
 Year: 2000
 Address: 3216 37TH AVE
 Name: FORMULA MOTORSPORTS
 Year: 2001
 Address: 3216 37TH AVE
 Name: FORMULA MOTORSPORTS
 Year: 2002
 Address: 3216 37TH AVE
 Name: FORMULA MOTORSPORTS
 Year: 2003
 Address: 3216 37TH AVE
 Name: FORMULA MOTORSPORTS
 Year: 2004
 Address: 3216 37TH AVE
 Name: FORMULA MOTORSPORT
 Year: 2005
 Address: 3216 37TH AVE

TC3894263.2s Page 345

Map ID	Direction	Distance	Elevation	Site	Database(s)	EDR ID Number	EPA ID Number
--------	-----------	----------	-----------	------	-------------	---------------	---------------

(Continued)

1015423829

Name: FORMULA MOTORSPORT
 Year: 2006
 Address: 3216 37TH AVE
 Name: FORMULA MOTORSPORT
 Year: 2007
 Address: 3216 37TH AVE
 Name: FORMULA MOTORSPORT
 Year: 2009
 Address: 3216 37TH AVE
 Name: FORMULA MOTORSPORTS
 Year: 2010
 Address: 3216 37TH AVE
 Name: FORMULA MOTORSPORTS
 Year: 2011
 Address: 3216 37TH AVE
 Name: FORMULA MOTORSPORTS
 Year: 2012
 Address: 3216 37TH AVE

G118
 SSE
 < 1/8
 0.072 mi.
 381 ft.

NY E DESIGNATION S109318279
 N/A

Site 21 of 21 in cluster G
 Relative: E DESIGNATION:
 Lower Tax Lot(s): 11
 E-No: E-218
 Effective Date: 10/7/2008
 Actual: 31 ft.
 Satisfaction Date: Not reported
 Ceqr Number: 08DCP021Q
 Ulurp Number: 080429ZMQ
 Zoning Map No: 9b
 Description: Air Quality - #2 Fuel Oil or Natural Gas Heat and Hot Water
 Borough Code: QN
 Community District: 401
 Census Tract: 31
 Census Block: 1002
 School District: 30
 City Council District: 26
 Fire Company: L116
 Health Area: 41
 Police Precinct: 114
 Zone District 1: M1-3D
 Zone District 2: Not reported
 Commercial Overlay1: Not reported
 Commercial Overlay2: Not reported
 Special Purpose District1: Not reported
 Special Purpose District2: Not reported
 All Components1: M1-3D
 All Components2: Not reported
 Split Boundary Indicator: N
 Building Class: O9

TC3894263.2s Page 346

Map ID	Direction	Distance	Elevation	Site	Database(s)	EDR ID Number	EPA ID Number
--------	-----------	----------	-----------	------	-------------	---------------	---------------

LOT 11,TAXBLOCK 381 (Continued)

S109318279

Land Use Category: 05
 Number of Easements: 0
 Owner, Type of Code: Not reported
 Owner Name: DIFALCO JERRY
 Lot Area: 000002315
 Total Building Floor Area: 00000004950
 Commercial Floor Area: 00000004950
 Office Floor Area: 00000003300
 Retail Floor Area: 00000001650
 Garage Floor Area: 00000000000
 Storage Floor Area: 00000000000
 Factory Floor Area: 00000000000
 Other Floor Area: 00000000000
 Floor Area Total Bld Source Code7
 Number of Buildings: 00001
 Number of Floors: 003.00
 Residential Units: 00000
 Non and Residential Units: 00001
 Lot Frontage: 0024.00
 Lot Depth: 0095.67
 Building Frontage: 0024.00
 Building Depth: 0072.00
 Proximity Code: 0
 Irregular Lot Code: N
 Lot Type: 5
 Basement Type Grade: 5
 Land Assessed Value: 00000033750
 Total Assessed Value: 00000128700
 Land Exempt Value: 00000000000
 Total Exempt Value: 00000000000
 Year Built: 1930
 Year Built Code: E
 Year Altered1: 0000
 Year Altered2: 0000
 Historic District Name: Not reported
 Landmark Name: Not reported
 Built Floor Area Ratio-Far: 0002.14
 Maximum Allowable Far: 05.00
 Borough Code: 4
 Borough Tax Block And Lot: 4003810011
 Condominium Number: 00000
 Census Tract 2: 0031
 X Coordinate: 1003345
 Y Coordinate: 0213662
 Zoning Map: 09B
 Sanborn Map: 401 063
 Tax Map: 40302
 E Designation No: Not reported
 Date of RPAD Data: 11/2005
 Date of DCAS Data: 01/2006
 Date of Zoning Data: 11/2005
 Date of Major Property Data: 11/2005
 Date of Landmark Data: 12/2005
 Date of Base Map Data: 01/2006
 Date of Mass Appraisal Data: 11/2005
 Date of Political and Adm Data: 08/2005
 Pluto-Base Map Indicator: 1

TC3894263.2s Page 347

Map ID	Direction	Distance	Elevation	Site	Database(s)	EDR ID Number	EPA ID Number
--------	-----------	----------	-----------	------	-------------	---------------	---------------

LOT 11,TAXBLOCK 381 (Continued)

S109318279

Tax Lot(s): 11
 E-No: E-218
 Effective Date: 10/7/2008
 Satisfaction Date: Not reported
 Ceqr Number: 08DCP021Q
 Ulurp Number: 080429ZMQ
 Zoning Map No: 9b
 Description: Exhaust stack location limitations
 Borough Code: QN
 Community District: 401
 Census Tract: 31
 Census Block: 1002
 School District: 30
 City Council District: 26
 Fire Company: L116
 Health Area: 41
 Police Precinct: 114
 Zone District 1: M1-3D
 Zone District 2: Not reported
 Commercial Overlay1: Not reported
 Commercial Overlay2: Not reported
 Special Purpose District1: Not reported
 Special Purpose District2: Not reported
 All Components1: M1-3D
 All Components2: Not reported
 Split Boundary Indicator: N
 Building Class: O9
 Land Use Category: 05
 Number of Easements: 0
 Owner, Type of Code: Not reported
 Owner Name: DIFALCO JERRY
 Lot Area: 000002315
 Total Building Floor Area: 00000004950
 Commercial Floor Area: 00000004950
 Office Floor Area: 00000003300
 Retail Floor Area: 00000001650
 Garage Floor Area: 00000000000
 Storage Floor Area: 00000000000
 Factory Floor Area: 00000000000
 Other Floor Area: 00000000000
 Floor Area Total Bld Source Code7
 Number of Buildings: 00001
 Number of Floors: 003.00
 Residential Units: 00000
 Non and Residential Units: 00001
 Lot Frontage: 0024.00
 Lot Depth: 0095.67
 Building Frontage: 0024.00
 Building Depth: 0072.00
 Proximity Code: 0
 Irregular Lot Code: N
 Lot Type: 5
 Basement Type Grade: 5
 Land Assessed Value: 00000033750
 Total Assessed Value: 00000128700
 Land Exempt Value: 00000000000
 Total Exempt Value: 00000000000

TC3894263.2s Page 348

LOT 11,TAXBLOCK 381 (Continued)

S109318279

Year Built: 1930
Year Built Code: E
Year Altered1: 0000
Year Altered2: 0000
Historic District Name: Not reported
Landmark Name: Not reported
Built Floor Area Ratio-Far: 0002.14
Maximum Allowable Far: 05.00
Borough Code: 4
Borough Tax Block And Lot: 4003810011
Condominium Number: 00000
Census Tract 2: 0031
X Coordinate: 1003345
Y Coordinate: 0213662
Zoning Map: 09B
Sanborn Map: 401 063
Tax Map: 40302
E Designation No: Not reported
Date of RPAD Data: 11/2005
Date of DCAS Data: 01/2006
Date of Zoning Data: 11/2005
Date of Major Property Data: 11/2005
Date of Landmark Data: 12/2005
Date of Base Map Data: 01/2006
Date of Mass Appraisal Data: 11/2005
Date of Political and Adm Data: 08/2005
Pluto-Base Map Indicator: 1

Tax Lot(s): 11
E-No: E-218
Effective Date: 10/7/2008
Satisfaction Date: Not reported
Ceqr Number: 08DCP021Q
Ulurp Number: 080429ZMQ
Zoning Map No: 9b
Description: Hazardous Materials* Phase I and Phase II Testing Protocol
Borough Code: QN
Community District: 401
Census Tract: 31
Census Block: 1002
School District: 30
City Council District: 26
Fire Company: L116
Health Area: 41
Police Precinct: 114
Zone District 1: M1-3D
Zone District 2: Not reported
Commercial Overlay1: Not reported
Commercial Overlay2: Not reported
Special Purpose District1: Not reported
Special Purpose District2: Not reported
All Components1: M1-3D
All Components2: Not reported
Split Boundary Indicator: N
Building Class: O9
Land Use Category: 05
Number of Easements: 0

LOT 11,TAXBLOCK 381 (Continued)

S109318279

Owner, Type of Code: Not reported
Owner Name: DIFALCO JERRY
Lot Area: 000002315
Total Building Floor Area: 00000004950
Commercial Floor Area: 00000004950
Office Floor Area: 00000003300
Retail Floor Area: 00000001650
Garage Floor Area: 00000000000
Storage Floor Area: 00000000000
Factory Floor Area: 00000000000
Other Floor Area: 00000000000
Floor Area,Total Bld Source Code7
Number of Buildings: 00001
Number of Floors: 003.00
Residential Units: 00000
Non and Residential Units: 00001
Lot Frontage: 0024.00
Lot Depth: 0095.67
Building Frontage: 0024.00
Building Depth: 0072.00
Proximity Code: 0
Irregular Lot Code: N
Lot Type: 5
Basement Type Grade: 5
Land Assessed Value: 00000033750
Total Assessed Value: 00000128700
Land Exempt Value: 00000000000
Total Exempt Value: 00000000000
Year Built: 1930
Year Built Code: E
Year Altered1: 0000
Year Altered2: 0000
Historic District Name: Not reported
Landmark Name: Not reported
Built Floor Area Ratio-Far: 0002.14
Maximum Allowable Far: 05.00
Borough Code: 4
Borough Tax Block And Lot: 4003810011
Condominium Number: 00000
Census Tract 2: 0031
X Coordinate: 1003345
Y Coordinate: 0213662
Zoning Map: 09B
Sanborn Map: 401 063
Tax Map: 40302
E Designation No: Not reported
Date of RPAD Data: 11/2005
Date of DCAS Data: 01/2006
Date of Zoning Data: 11/2005
Date of Major Property Data: 11/2005
Date of Landmark Data: 12/2005
Date of Base Map Data: 01/2006
Date of Mass Appraisal Data: 11/2005
Date of Political and Adm Data: 08/2005
Pluto-Base Map Indicator: 1

G119 LOT 49,TAXBLOCK 374
SSE 32-09 38 AVENUE
< 1/8 QUEENS, NY 11101
0.072 mi.
381 ft.

NY E DESIGNATION S109318566
N/A

Relative: E DESIGNATION:
Lower Tax Lot(s): 49
E-No: E-218
Effective Date: 10/7/2008
Satisfaction Date: Not reported
Ceqr Number: 08DCP021Q
Ulurp Number: 080429ZMQ
Zoning Map No: 9b
Description: Hazardous Materials* Phase I and Phase II Testing Protocol
Borough Code: QN
Community District: 401
Census Tract: 55
Census Block: 1006
School District: 30
City Council District: 26
Fire Company: L116
Health Area: 41
Police Precinct: 114
Zone District 1: M1-3D
Zone District 2: Not reported
Commercial Overlay1: Not reported
Commercial Overlay2: Not reported
Special Purpose District1: Not reported
Special Purpose District2: Not reported
All Components1: M1-3D
All Components2: Not reported
Split Boundary Indicator: N
Building Class: C0
Land Use Category: 02
Number of Easements: 0
Owner, Type of Code: Not reported
Owner Name: ELADIO BAEZ
Lot Area: 000002117
Total Building Floor Area: 00000002476
Commercial Floor Area: 00000000000
Office Floor Area: 00000000000
Retail Floor Area: 00000000000
Garage Floor Area: 00000000000
Storage Floor Area: 00000000000
Factory Floor Area: 00000000000
Other Floor Area: 00000000000
Floor Area,Total Bld Source Code7
Number of Buildings: 00002
Number of Floors: 002.00
Residential Units: 00003
Non and Residential Units: 00003
Lot Frontage: 0025.00
Lot Depth: 0084.67
Building Frontage: 0020.00
Building Depth: 0035.00
Proximity Code: 2
Irregular Lot Code: Y
Lot Type: 5

LOT 49,TAXBLOCK 374 (Continued)

S109318566

Basement Type Grade: 1
Land Assessed Value: 00000003394
Total Assessed Value: 00000018212
Land Exempt Value: 00000001430
Total Exempt Value: 00000001430
Year Built: 1915
Year Built Code: E
Year Altered1: 0000
Year Altered2: 0000
Historic District Name: Not reported
Landmark Name: Not reported
Built Floor Area Ratio-Far: 0001.17
Maximum Allowable Far: 05.00
Borough Code: 4
Borough Tax Block And Lot: 4003740049
Condominium Number: 00000
Census Tract 2: 0055
X Coordinate: 1003438
Y Coordinate: 0213765
Zoning Map: 09B
Sanborn Map: 401 083
Tax Map: 40302
E Designation No: Not reported
Date of RPAD Data: 11/2005
Date of DCAS Data: 01/2006
Date of Zoning Data: 11/2005
Date of Major Property Data: 11/2005
Date of Landmark Data: 12/2005
Date of Base Map Data: 01/2006
Date of Mass Appraisal Data: 11/2005
Date of Political and Adm Data: 08/2005
Pluto-Base Map Indicator: 1

G120 LOT 48,TAXBLOCK 374
SSE 32-11 38 AVENUE
< 1/8 QUEENS, NY 11101
0.073 mi.
386 ft.

NY E DESIGNATION S109318562
N/A

Relative: E DESIGNATION:
Lower Tax Lot(s): 48
E-No: E-218
Effective Date: 10/7/2008
Satisfaction Date: Not reported
Ceqr Number: 08DCP021Q
Ulurp Number: 080429ZMQ
Zoning Map No: 9b
Description: Hazardous Materials* Phase I and Phase II Testing Protocol
Borough Code: QN
Community District: 401
Census Tract: 55
Census Block: 1006
School District: 30
City Council District: 26
Fire Company: L116
Health Area: 41
Police Precinct: 114
Zone District 1: M1-3D

Map ID	MAP FINDINGS		EDR ID Number
Direction			EPA ID Number
Distance	Site	Database(s)	
Elevation			

LOT 48,TAXBLOCK 374 (Continued)

S109318562

Zone District 2: Not reported
Commercial Overlay1: Not reported
Commercial Overlay2: Not reported
Special Purpose District1: Not reported
Special Purpose District2: Not reported
All Components1: M1-3D
All Components2: Not reported
Split Boundary Indicator: N
Building Class: B2
Land Use Category: 01
Number of Easements: 0
Owner, Type of Code: Not reported
Owner Name: AHMED, OUSAMA
Lot Area: 000002117
Total Building Floor Area: 00000002100
Commercial Floor Area: 00000000000
Office Floor Area: 00000000000
Retail Floor Area: 00000000000
Garage Floor Area: 00000000000
Storage Floor Area: 00000000000
Factory Floor Area: 00000000000
Other Floor Area: 00000000000
Floor Area,Total Bld Source Code7
Number of Buildings: 00001
Number of Floors: 002.00
Residential Units: 00002
Non and Residential Units: 00002
Lot Frontage: 0025.00
Lot Depth: 0084.88
Building Frontage: 0020.00
Building Depth: 0035.00
Proximity Code: 2
Irregular Lot Code: Y
Lot Type: 5
Basement Type Grade: 1
Land Assessed Value: 00000003289
Total Assessed Value: 00000018471
Land Exempt Value: 00000000000
Total Exempt Value: 00000000000
Year Built: 1915
Year Built Code: E
Year Altered1: 0000
Year Altered2: 0000
Historic District Name: Not reported
Landmark Name: Not reported
Built Floor Area Ratio-Far: 0000.99
Maximum Allowable Far: 05.00
Borough Code: 4
Borough Tax Block And Lot: 4003740048
Condominium Number: 00000
Census Tract 2: 0055
X Coordinate: 1003434
Y Coordinate: 0213719
Zoning Map: 09B
Sanborn Map: 401 083
Tax Map: 40302
E Designation No: Not reported

TC3894263.2s Page 353

Map ID	MAP FINDINGS		EDR ID Number
Direction			EPA ID Number
Distance	Site	Database(s)	
Elevation			

LOT 48,TAXBLOCK 374 (Continued)

S109318562

Date of RPAD Data: 11/2005
Date of DCAS Data: 01/2006
Date of Zoning Data: 11/2005
Date of Major Property Data: 11/2005
Date of Landmark Data: 12/2005
Date of Base Map Data: 01/2006
Date of Mass Appraisal Data: 11/2005
Date of Political and Adm Data: 08/2005
Pluto-Base Map Indicator: 1

G121
SSE
< 1/8
0.073 mi.
386 ft.

LOT 12,TAXBLOCK 381
32-10 38 AVENUE
QUEENS, NY 11101
Site 8 of 21 in cluster G

NY E DESIGNATION
S109318292
N/A

Relative: E DESIGNATION:
Lower: Tax Lot(s): 12
E-No: E-218
Effective Date: 10/7/2008
Satisfaction Date: Not reported
Ceqr Number: 08DCP021Q
Ulurp Number: 080429ZMQ
Zoning Map No: 9b
Description: Hazardous Materials* Phase I and Phase II Testing Protocol
Borough Code: QN
Community District: 401
Census Tract: 31
Census Block: 1002
School District: 30
City Council District: 26
Fire Company: L116
Health Area: 41
Police Precinct: 114
Zone District 1: M1-3D
Zone District 2: Not reported
Commercial Overlay1: Not reported
Commercial Overlay2: Not reported
Special Purpose District1: Not reported
Special Purpose District2: Not reported
All Components1: M1-3D
All Components2: Not reported
Split Boundary Indicator: N
Building Class: C0
Land Use Category: 02
Number of Easements: 0
Owner, Type of Code: Not reported
Owner Name: LRH REALTY CORP.
Lot Area: 000002296
Total Building Floor Area: 00000001830
Commercial Floor Area: 00000000000
Office Floor Area: 00000000000
Retail Floor Area: 00000000000
Garage Floor Area: 00000000000
Storage Floor Area: 00000000000
Factory Floor Area: 00000000000
Other Floor Area: 00000000000
Floor Area,Total Bld Source Code7

TC3894263.2s Page 354

Map ID	MAP FINDINGS		EDR ID Number
Direction			EPA ID Number
Distance	Site	Database(s)	
Elevation			

LOT 12,TAXBLOCK 381 (Continued)

S109318292

Number of Buildings: 00001
Number of Floors: 002.00
Residential Units: 00003
Non and Residential Units: 00003
Lot Frontage: 0024.00
Lot Depth: 0095.67
Building Frontage: 0024.00
Building Depth: 0025.00
Proximity Code: 2
Irregular Lot Code: Y
Lot Type: 5
Basement Type Grade: 2
Land Assessed Value: 00000002419
Total Assessed Value: 00000016484
Land Exempt Value: 00000000000
Total Exempt Value: 00000000000
Year Built: 1901
Year Built Code: Not reported
Year Altered1: 0000
Year Altered2: 0000
Historic District Name: Not reported
Landmark Name: Not reported
Built Floor Area Ratio-Far: 0000.80
Maximum Allowable Far: 05.00
Borough Code: 4
Borough Tax Block And Lot: 4003810012
Condominium Number: 00000
Census Tract 2: 0031
X Coordinate: 1003345
Y Coordinate: 0213619
Zoning Map: 09B
Sanborn Map: 401 063
Tax Map: 40302
E Designation No: Not reported
Date of RPAD Data: 11/2005
Date of DCAS Data: 01/2006
Date of Zoning Data: 11/2005
Date of Major Property Data: 11/2005
Date of Landmark Data: 12/2005
Date of Base Map Data: 01/2006
Date of Mass Appraisal Data: 11/2005
Date of Political and Adm Data: 08/2005
Pluto-Base Map Indicator: 1
Tax Lot(s): 12
E-No: E-218
Effective Date: 10/7/2008
Satisfaction Date: Not reported
Ceqr Number: 08DCP021Q
Ulurp Number: 080429ZMQ
Zoning Map No: 9b
Description: Air Quality - #2 Fuel Oil or Natural Gas Heat and Hot Water
Borough Code: QN
Community District: 401
Census Tract: 31
Census Block: 1002
School District: 30

TC3894263.2s Page 355

Map ID	MAP FINDINGS		EDR ID Number
Direction			EPA ID Number
Distance	Site	Database(s)	
Elevation			

LOT 12,TAXBLOCK 381 (Continued)

S109318292

City Council District: 26
Fire Company: L116
Health Area: 41
Police Precinct: 114
Zone District 1: M1-3D
Zone District 2: Not reported
Commercial Overlay1: Not reported
Commercial Overlay2: Not reported
Special Purpose District1: Not reported
Special Purpose District2: Not reported
All Components1: M1-3D
All Components2: Not reported
Split Boundary Indicator: N
Building Class: C0
Land Use Category: 02
Number of Easements: 0
Owner, Type of Code: Not reported
Owner Name: LRH REALTY CORP.
Lot Area: 000002296
Total Building Floor Area: 00000001830
Commercial Floor Area: 00000000000
Office Floor Area: 00000000000
Retail Floor Area: 00000000000
Garage Floor Area: 00000000000
Storage Floor Area: 00000000000
Factory Floor Area: 00000000000
Other Floor Area: 00000000000
Floor Area,Total Bld Source Code7
Number of Buildings: 00001
Number of Floors: 002.00
Residential Units: 00003
Non and Residential Units: 00003
Lot Frontage: 0024.00
Lot Depth: 0095.67
Building Frontage: 0024.00
Building Depth: 0025.00
Proximity Code: 2
Irregular Lot Code: Y
Lot Type: 5
Basement Type Grade: 2
Land Assessed Value: 00000002419
Total Assessed Value: 00000016484
Land Exempt Value: 00000000000
Total Exempt Value: 00000000000
Year Built: 1901
Year Built Code: Not reported
Year Altered1: 0000
Year Altered2: 0000
Historic District Name: Not reported
Landmark Name: Not reported
Built Floor Area Ratio-Far: 0000.80
Maximum Allowable Far: 05.00
Borough Code: 4
Borough Tax Block And Lot: 4003810012
Condominium Number: 00000
Census Tract 2: 0031
X Coordinate: 1003345

TC3894263.2s Page 356

LOT 12,TAXBLOCK 381 (Continued)

S109318292

Y Coordinate: 0213619
Zoning Map: 09B
Sanborn Map: 401 063
Tax Map: 40302
E Designation No: Not reported
Date of RPAD Data: 11/2005
Date of DCAS Data: 01/2006
Date of Zoning Data: 11/2005
Date of Major Property Data: 11/2005
Date of Landmark Data: 12/2005
Date of Base Map Data: 01/2006
Date of Mass Appraisal Data: 11/2005
Date of Political and Adm Data: 08/2005
Pluto-Base Map Indicator: 1

Tax Lot(s): 12
E-No: E-218
Effective Date: 10/7/2008
Satisfaction Date: Not reported
Ceqr Number: 08DCP021Q
Ulurp Number: 080429ZMQ
Zoning Map No: 9b
Description: Exhaust stack location limitations
Borough Code: QN
Community District: 401
Census Tract: 31
Census Block: 1002
School District: 30
City Council District: 26
Fire Company: L116
Health Area: 41
Police Precinct: 114
Zone District 1: M1-3D
Zone District 2: Not reported
Commercial Overlay1: Not reported
Commercial Overlay2: Not reported
Special Purpose District1: Not reported
Special Purpose District2: Not reported
All Components1: M1-3D
All Components2: Not reported
Split Boundary Indicator: N
Building Class: C0
Land Use Category: 02
Number of Easements: 0
Owner, Type of Code: Not reported
Owner Name: LRH REALTY CORP.
Lot Area: 000002296
Total Building Floor Area: 0000001830
Commercial Floor Area: 0000000000
Office Floor Area: 0000000000
Retail Floor Area: 0000000000
Garage Floor Area: 0000000000
Storage Floor Area: 0000000000
Factory Floor Area: 0000000000
Other Floor Area: 0000000000
Floor Area,Total Bld Source Code7
Number of Buildings: 00001

TC3894263.2s Page 357

LOT 12,TAXBLOCK 381 (Continued)

S109318292

Number of Floors: 002.00
Residential Units: 00003
Non and Residential Units: 00003
Lot Frontage: 0024.00
Lot Depth: 0095.67
Building Frontage: 0024.00
Building Depth: 0025.00
Proximity Code: 2
Irregular Lot Code: Y
Lot Type: 5
Basement Type Grade: 2
Land Assessed Value: 00000002419
Total Assessed Value: 0000016484
Land Exempt Value: 00000000000
Total Exempt Value: 00000000000
Year Built: 1901
Year Built Code: Not reported
Year Altered1: 0000
Year Altered2: 0000
Historic District Name: Not reported
Landmark Name: Not reported
Built Floor Area Ratio-Far: 0000.80
Maximum Allowable Far: 05.00
Borough Code: 4
Borough Tax Block And Lot: 4003810012
Condominium Number: 00000
Census Tract 2: 0031
X Coordinate: 1003345
Y Coordinate: 0213619
Zoning Map: 09B
Sanborn Map: 401 063
Tax Map: 40302
E Designation No: Not reported
Date of RPAD Data: 11/2005
Date of DCAS Data: 01/2006
Date of Zoning Data: 11/2005
Date of Major Property Data: 11/2005
Date of Landmark Data: 12/2005
Date of Base Map Data: 01/2006
Date of Mass Appraisal Data: 11/2005
Date of Political and Adm Data: 08/2005
Pluto-Base Map Indicator: 1

D122
WSW
< 1/8
0.073 mi.
387 ft.

LOT 11,TAXBLOCK 384
38-15 29 STREET
QUEENS, NY 11101
Site 16 of 22 in cluster D

NY E DESIGNATION
S109318282
N/A

E DESIGNATION:
Tax Lot(s): 11
E-No: E-218
Effective Date: 10/7/2008
Satisfaction Date: Not reported
Ceqr Number: 08DCP021Q
Ulurp Number: 080429ZMQ
Zoning Map No: 9b
Description: Air Quality - #2 Fuel Oil or Natural Gas Heat and Hot Water

TC3894263.2s Page 358

LOT 11,TAXBLOCK 384 (Continued)

S109318282

Borough Code: QN
Community District: 401
Census Tract: 31
Census Block: 1005
School District: 30
City Council District: 26
Fire Company: E260
Health Area: 41
Police Precinct: 114
Zone District 1: M1-3D
Zone District 2: Not reported
Commercial Overlay1: Not reported
Commercial Overlay2: Not reported
Special Purpose District1: Not reported
Special Purpose District2: Not reported
All Components1: M1-3D
All Components2: Not reported
Split Boundary Indicator: N
Building Class: G2
Land Use Category: 10
Number of Easements: 0
Owner, Type of Code: Not reported
Owner Name: ANDREAS MANAGEMENT
Lot Area: 000005000
Total Building Floor Area: 00000005000
Commercial Floor Area: 00000005000
Office Floor Area: 00000000000
Retail Floor Area: 00000000000
Garage Floor Area: 00000000000
Storage Floor Area: 00000000000
Factory Floor Area: 00000005000
Other Floor Area: 00000000000
Floor Area,Total Bld Source Code7
Number of Buildings: 00001
Number of Floors: 001.00
Residential Units: 00000
Non and Residential Units: 00001
Lot Frontage: 0050.00
Lot Depth: 0100.00
Building Frontage: 0050.00
Building Depth: 0100.00
Proximity Code: 0
Irregular Lot Code: N
Lot Type: 5
Basement Type Grade: 5
Land Assessed Value: 00000060750
Total Assessed Value: 00000089550
Land Exempt Value: 00000000000
Total Exempt Value: 00000000000
Year Built: 1930
Year Built Code: Not reported
Year Altered1: 0000
Year Altered2: 0000
Historic District Name: Not reported
Landmark Name: Not reported
Built Floor Area Ratio-Far: 0001.00
Maximum Allowable Far: 05.00

TC3894263.2s Page 359

LOT 11,TAXBLOCK 384 (Continued)

S109318282

Borough Code: 4
Borough Tax Block And Lot: 4003840011
Condominium Number: 00000
Census Tract 2: 0031
X Coordinate: 1002637
Y Coordinate: 0214022
Zoning Map: 09B
Sanborn Map: 401 078
Tax Map: 40302
E Designation No: Not reported
Date of RPAD Data: 11/2005
Date of DCAS Data: 01/2006
Date of Zoning Data: 11/2005
Date of Major Property Data: 11/2005
Date of Landmark Data: 12/2005
Date of Base Map Data: 01/2006
Date of Mass Appraisal Data: 11/2005
Date of Political and Adm Data: 08/2005
Pluto-Base Map Indicator: 1

Tax Lot(s): 11
E-No: E-218
Effective Date: 10/7/2008
Satisfaction Date: Not reported
Ceqr Number: 08DCP021Q
Ulurp Number: 080429ZMQ
Zoning Map No: 9b
Description: Exhaust stack location limitations
Borough Code: QN
Community District: 401
Census Tract: 31
Census Block: 1005
School District: 30
City Council District: 26
Fire Company: E260
Health Area: 41
Police Precinct: 114
Zone District 1: M1-3D
Zone District 2: Not reported
Commercial Overlay1: Not reported
Commercial Overlay2: Not reported
Special Purpose District1: Not reported
Special Purpose District2: Not reported
All Components1: M1-3D
All Components2: Not reported
Split Boundary Indicator: N
Building Class: G2
Land Use Category: 10
Number of Easements: 0
Owner, Type of Code: Not reported
Owner Name: ANDREAS MANAGEMENT
Lot Area: 000005000
Total Building Floor Area: 00000005000
Commercial Floor Area: 00000005000
Office Floor Area: 00000000000
Retail Floor Area: 00000000000
Garage Floor Area: 00000000000

TC3894263.2s Page 360

LOT 11,TAXBLOCK 384 (Continued)

S109318282

Storage Floor Area: 0000000000
Factory Floor Area: 0000000500
Other Floor Area: 0000000000
Floor Area,Total Bld Source Code7
Number of Buildings: 00001
Number of Floors: 001.00
Residential Units: 00000
Non and Residential Units: 00001
Lot Frontage: 0050.00
Lot Depth: 0100.00
Building Frontage: 0050.00
Building Depth: 0100.00
Proximity Code: 0
Irregular Lot Code: N
Lot Type: 5
Basement Type Grade: 5
Land Assessed Value: 00000060750
Total Assessed Value: 00000089550
Land Exempt Value: 00000000000
Total Exempt Value: 00000000000
Year Built: 1930
Year Built Code: Not reported
Year Altered1: 0000
Year Altered2: 0000
Historic District Name: Not reported
Landmark Name: Not reported
Built Floor Area Ratio-Far: 0001.00
Maximum Allowable Far: 05.00
Borough Code: 4
Borough Tax Block And Lot: 4003840011
Condominium Number: 00000
Census Tract 2: 0031
X Coordinate: 1002637
Y Coordinate: 0214022
Zoning Map: 09B
Sanborn Map: 401 078
Tax Map: 40302
E Designation No: Not reported
Date of RPAD Data: 11/2005
Date of DCAS Data: 01/2006
Date of Zoning Data: 11/2005
Date of Major Property Data: 11/2005
Date of Landmark Data: 12/2005
Date of Base Map Data: 01/2006
Date of Mass Appraisal Data: 11/2005
Date of Political and Adm Data: 08/2005
Pluto-Base Map Indicator: 1

Tax Lot(s): 11
E-No: E-218
Effective Date: 10/7/2008
Satisfaction Date: Not reported
Cecr Number: 08DCP021Q
Ulurp Number: 080429ZMQ
Zoning Map No: 9b
Description: Hazardous Materials* Phase I and Phase II Testing Protocol
Borough Code: QN

LOT 11,TAXBLOCK 384 (Continued)

S109318282

Community District: 401
Census Tract: 31
Census Block: 1005
School District: 30
City Council District: 26
Fire Company: E260
Health Area: 41
Police Precinct: 114
Zone District 1: M1-3D
Zone District 2: Not reported
Commercial Overlay1: Not reported
Commercial Overlay2: Not reported
Special Purpose District1: Not reported
Special Purpose District2: Not reported
All Components1: M1-3D
All Components2: Not reported
Split Boundary Indicator: N
Building Class: G2
Land Use Category: 10
Number of Easements: 0
Owner, Type of Code: Not reported
Owner Name: ANDREAS MANAGEMENT
Lot Area: 0000005000
Total Building Floor Area: 00000005000
Commercial Floor Area: 00000005000
Office Floor Area: 00000000000
Retail Floor Area: 00000000000
Garage Floor Area: 00000000000
Storage Floor Area: 00000000000
Factory Floor Area: 00000005000
Other Floor Area: 00000000000
Floor Area,Total Bld Source Code7
Number of Buildings: 00001
Number of Floors: 001.00
Residential Units: 00000
Non and Residential Units: 00001
Lot Frontage: 0050.00
Lot Depth: 0100.00
Building Frontage: 0050.00
Building Depth: 0100.00
Proximity Code: 0
Irregular Lot Code: N
Lot Type: 5
Basement Type Grade: 5
Land Assessed Value: 00000060750
Total Assessed Value: 00000089550
Land Exempt Value: 00000000000
Total Exempt Value: 00000000000
Year Built: 1930
Year Built Code: Not reported
Year Altered1: 0000
Year Altered2: 0000
Historic District Name: Not reported
Landmark Name: Not reported
Built Floor Area Ratio-Far: 0001.00
Maximum Allowable Far: 05.00
Borough Code: 4

LOT 11,TAXBLOCK 384 (Continued)

S109318282

Borough Tax Block And Lot: 4003840011
Condominium Number: 00000
Census Tract 2: 0031
X Coordinate: 1002637
Y Coordinate: 0214022
Zoning Map: 09B
Sanborn Map: 401 078
Tax Map: 40302
E Designation No: Not reported
Date of RPAD Data: 11/2005
Date of DCAS Data: 01/2006
Date of Zoning Data: 11/2005
Date of Major Property Data: 11/2005
Date of Landmark Data: 12/2005
Date of Base Map Data: 01/2006
Date of Mass Appraisal Data: 11/2005
Date of Political and Adm Data: 08/2005
Pluto-Base Map Indicator: 1

H123 LOT 48,TAXBLOCK 599 NY E DESIGNATION S109318564
NE 36-50 31 STREET N/A
< 1/8 QUEENS, NY 11106
0.074 mi.
390 ft. Site 1 of 20 in cluster H
Relative: E DESIGNATION:
Higher Tax Lot(s): 48
E-No: E-218
Actual: Effective Date: 10/7/2008
42 ft. Satisfaction Date: Not reported
Cecr Number: 08DCP021Q
Ulurp Number: 080429ZMQ
Zoning Map No: 9b
Description: Hazardous Materials* Phase I and Phase II Testing Protocol
Borough Code: QN
Community District: 401
Census Tract: 51
Census Block: 1001
School District: 30
City Council District: 26
Fire Company: E260
Health Area: 41
Police Precinct: 114
Zone District 1: M1-1
Zone District 2: Not reported
Commercial Overlay1: Not reported
Commercial Overlay2: Not reported
Special Purpose District1: Not reported
Special Purpose District2: Not reported
All Components1: M1-1
All Components2: Not reported
Split Boundary Indicator: N
Building Class: E1
Land Use Category: 06
Number of Easements: 0
Owner, Type of Code: Not reported
Owner Name: WEISH BROS IMPROVEMEN
Lot Area: 000008955

LOT 48,TAXBLOCK 599 (Continued)

S109318564

Total Building Floor Area: 00000008900
Commercial Floor Area: 00000008900
Office Floor Area: 00000000000
Retail Floor Area: 00000000000
Garage Floor Area: 00000000000
Storage Floor Area: 00000008900
Factory Floor Area: 00000000000
Other Floor Area: 00000000000
Floor Area,Total Bld Source Code7
Number of Buildings: 00001
Number of Floors: 001.00
Residential Units: 00000
Non and Residential Units: 00001
Lot Frontage: 0099.58
Lot Depth: 0090.83
Building Frontage: 0099.00
Building Depth: 0090.00
Proximity Code: 0
Irregular Lot Code: Y
Lot Type: 3
Basement Type Grade: 5
Land Assessed Value: 00000135000
Total Assessed Value: 00000196200
Land Exempt Value: 00000000000
Total Exempt Value: 00000000000
Year Built: 1959
Year Built Code: Not reported
Year Altered1: 0000
Year Altered2: 0000
Historic District Name: Not reported
Landmark Name: Not reported
Built Floor Area Ratio-Far: 0000.99
Maximum Allowable Far: 01.00
Borough Code: 4
Borough Tax Block And Lot: 4005990048
Condominium Number: 00000
Census Tract 2: 0051
X Coordinate: 1003399
Y Coordinate: 0214605
Zoning Map: 09B
Sanborn Map: 401 082
Tax Map: 40403
E Designation No: Not reported
Date of RPAD Data: 11/2005
Date of DCAS Data: 01/2006
Date of Zoning Data: 11/2005
Date of Major Property Data: 11/2005
Date of Landmark Data: 12/2005
Date of Base Map Data: 01/2006
Date of Mass Appraisal Data: 11/2005
Date of Political and Adm Data: 08/2005
Pluto-Base Map Indicator: 1

Tax Lot(s): 48
E-No: E-218
Effective Date: 10/7/2008
Satisfaction Date: Not reported

Map ID	MAP FINDINGS		
Direction		EDR ID Number	
Distance		EPA ID Number	
Elevation	Site	Database(s)	

LOT 48,TAXBLOCK 599 (Continued)

S109318564

Ceqr Number: 08DCP021Q
 Ulurp Number: 080429ZMQ
 Zoning Map No: 9b
 Description: Window Wall Attenuation & Alternate Ventilation
 Borough Code: QN
 Community District: 401
 Census Tract: 51
 Census Block: 1001
 School District: 30
 City Council District: 26
 Fire Company: E260
 Health Area: 41
 Police Precinct: 114
 Zone District 1: M1-1
 Zone District 2: Not reported
 Commercial Overlay1: Not reported
 Commercial Overlay2: Not reported
 Special Purpose District1: Not reported
 Special Purpose District2: Not reported
 All Components1: M1-1
 All Components2: Not reported
 Split Boundary Indicator: N
 Building Class: E1
 Land Use Category: 06
 Number of Easements: 0
 Owner, Type of Code: Not reported
 Owner Name: WEISH BROS IMPROVEMEN
 Lot Area: 000008955
 Total Building Floor Area: 00000008900
 Commercial Floor Area: 00000008900
 Office Floor Area: 00000000000
 Retail Floor Area: 00000000000
 Garage Floor Area: 00000000000
 Storage Floor Area: 00000008900
 Factory Floor Area: 00000000000
 Other Floor Area: 00000000000
 Floor Area Total Bld Source Code7
 Number of Buildings: 00001
 Number of Floors: 001.00
 Residential Units: 00000
 Non and Residential Units: 00001
 Lot Frontage: 0099.58
 Lot Depth: 0090.83
 Building Frontage: 0099.00
 Building Depth: 0090.00
 Proximity Code: 0
 Irregular Lot Code: Y
 Lot Type: 3
 Basement Type Grade: 5
 Land Assessed Value: 00000135000
 Total Assessed Value: 00000196200
 Land Exempt Value: 00000000000
 Total Exempt Value: 00000000000
 Year Built: 1959
 Year Built Code: Not reported
 Year Altered1: 0000
 Year Altered2: 0000

TC3894263.2s Page 365

Map ID	MAP FINDINGS		
Direction		EDR ID Number	
Distance		EPA ID Number	
Elevation	Site	Database(s)	

LOT 48,TAXBLOCK 599 (Continued)

S109318564

Historic District Name: Not reported
 Landmark Name: Not reported
 Built Floor Area Ratio-Far: 0000.99
 Maximum Allowable Far: 01.00
 Borough Code: 4
 Borough Tax Block And Lot: 4005990048
 Condominium Number: 00000
 Census Tract 2: 0051
 X Coordinate: 1003399
 Y Coordinate: 0214605
 Zoning Map: 09B
 Sanborn Map: 401 082
 Tax Map: 40403
 E Designation No: Not reported
 Date of RPAD Data: 11/2005
 Date of DCAS Data: 01/2006
 Date of Zoning Data: 11/2005
 Date of Major Property Data: 11/2005
 Date of Landmark Data: 12/2005
 Date of Base Map Data: 01/2006
 Date of Mass Appraisal Data: 11/2005
 Date of Political and Adm Data: 08/2005
 Pluto-Base Map Indicator: 1

D124
 WSW
 < 1/8
 0.074 mi.
 392 ft.

LOT 9,TAXBLOCK 384
 38-17 28 STREET
 QUEENS, NY 11101
 Site 17 of 22 in cluster D

NY E DESIGNATION S109318619
 N/A

Relative: E DESIGNATION:
 Higher Tax Lot(s): 9
 E-No: E-218
 Actual: Effective Date: 10/7/2008
 41 ft. Satisfaction Date: Not reported
 Ceqr Number: 08DCP021Q
 Ulurp Number: 080429ZMQ
 Zoning Map No: 9b
 Description: Air Quality - #2 Fuel Oil or Natural Gas Heat and Hot Water
 Borough Code: QN
 Community District: 401
 Census Tract: 31
 Census Block: 1005
 School District: 30
 City Council District: 26
 Fire Company: E260
 Health Area: 41
 Police Precinct: 114
 Zone District 1: M1-3D
 Zone District 2: Not reported
 Commercial Overlay1: Not reported
 Commercial Overlay2: Not reported
 Special Purpose District1: Not reported
 Special Purpose District2: Not reported
 All Components1: M1-3D
 All Components2: Not reported
 Split Boundary Indicator: N
 Building Class: B9

TC3894263.2s Page 366

Map ID	MAP FINDINGS		
Direction		EDR ID Number	
Distance		EPA ID Number	
Elevation	Site	Database(s)	

LOT 9,TAXBLOCK 384 (Continued)

S109318619

Land Use Category: 01
 Number of Easements: 0
 Owner, Type of Code: Not reported
 Owner Name: MUNOZ, NICOLAS A
 Lot Area: 000005320
 Total Building Floor Area: 00000001656
 Commercial Floor Area: 00000000000
 Office Floor Area: 00000000000
 Retail Floor Area: 00000000000
 Garage Floor Area: 00000000000
 Storage Floor Area: 00000000000
 Factory Floor Area: 00000000000
 Other Floor Area: 00000000000
 Floor Area Total Bld Source Code7
 Number of Buildings: 00002
 Number of Floors: 002.00
 Residential Units: 00002
 Non and Residential Units: 00002
 Lot Frontage: 0050.00
 Lot Depth: 0100.17
 Building Frontage: 0022.00
 Building Depth: 0038.00
 Proximity Code: 1
 Irregular Lot Code: Y
 Lot Type: 5
 Basement Type Grade: 2
 Land Assessed Value: 00000006911
 Total Assessed Value: 00000022387
 Land Exempt Value: 00000000000
 Total Exempt Value: 00000000000
 Year Built: 1901
 Year Built Code: E
 Year Altered1: 0000
 Year Altered2: 0000
 Historic District Name: Not reported
 Landmark Name: Not reported
 Built Floor Area Ratio-Far: 0000.31
 Maximum Allowable Far: 05.00
 Borough Code: 4
 Borough Tax Block And Lot: 4003840009
 Condominium Number: 00000
 Census Tract 2: 0031
 X Coordinate: 1002587
 Y Coordinate: 0213992
 Zoning Map: 09B
 Sanborn Map: 401 078
 Tax Map: 40302
 E Designation No: Not reported
 Date of RPAD Data: 11/2005
 Date of DCAS Data: 01/2006
 Date of Zoning Data: 11/2005
 Date of Major Property Data: 11/2005
 Date of Landmark Data: 12/2005
 Date of Base Map Data: 01/2006
 Date of Mass Appraisal Data: 11/2005
 Date of Political and Adm Data: 08/2005
 Pluto-Base Map Indicator: 1

TC3894263.2s Page 367

Map ID	MAP FINDINGS		
Direction		EDR ID Number	
Distance		EPA ID Number	
Elevation	Site	Database(s)	

LOT 9,TAXBLOCK 384 (Continued)

S109318619

Tax Lot(s): 9
 E-No: E-218
 Effective Date: 10/7/2008
 Satisfaction Date: Not reported
 Ceqr Number: 08DCP021Q
 Ulurp Number: 080429ZMQ
 Zoning Map No: 9b
 Description: Exhaust stack location limitations
 Borough Code: QN
 Community District: 401
 Census Tract: 31
 Census Block: 1005
 School District: 30
 City Council District: 26
 Fire Company: E260
 Health Area: 41
 Police Precinct: 114
 Zone District 1: M1-3D
 Zone District 2: Not reported
 Commercial Overlay1: Not reported
 Commercial Overlay2: Not reported
 Special Purpose District1: Not reported
 Special Purpose District2: Not reported
 All Components1: M1-3D
 All Components2: Not reported
 Split Boundary Indicator: N
 Building Class: B9
 Land Use Category: 01
 Number of Easements: 0
 Owner, Type of Code: Not reported
 Owner Name: MUNOZ, NICOLAS A
 Lot Area: 000005320
 Total Building Floor Area: 00000001656
 Commercial Floor Area: 00000000000
 Office Floor Area: 00000000000
 Retail Floor Area: 00000000000
 Garage Floor Area: 00000000000
 Storage Floor Area: 00000000000
 Factory Floor Area: 00000000000
 Other Floor Area: 00000000000
 Floor Area Total Bld Source Code7
 Number of Buildings: 00002
 Number of Floors: 002.00
 Residential Units: 00002
 Non and Residential Units: 00002
 Lot Frontage: 0050.00
 Lot Depth: 0100.17
 Building Frontage: 0022.00
 Building Depth: 0038.00
 Proximity Code: 1
 Irregular Lot Code: Y
 Lot Type: 5
 Basement Type Grade: 2
 Land Assessed Value: 00000006911
 Total Assessed Value: 00000022387
 Land Exempt Value: 00000000000
 Total Exempt Value: 00000000000

TC3894263.2s Page 368

LOT 9,TAXBLOCK 384 (Continued)

S109318619

Year Built: 1901
Year Built Code: E
Year Altered1: 0000
Year Altered2: 0000
Historic District Name: Not reported
Landmark Name: Not reported
Built Floor Area Ratio-Far: 0000.31
Maximum Allowable Far: 05.00
Borough Code: 4
Borough Tax Block And Lot: 4003840009
Condominium Number: 00000
Census Tract 2: 0031
X Coordinate: 1002587
Y Coordinate: 0213992
Zoning Map: 09B
Sanborn Map: 401 078
Tax Map: 40302
E Designation No: Not reported
Date of RPAD Data: 11/2005
Date of DCAS Data: 01/2006
Date of Zoning Data: 11/2005
Date of Major Property Data: 11/2005
Date of Landmark Data: 12/2005
Date of Base Map Data: 01/2006
Date of Mass Appraisal Data: 11/2005
Date of Political and Adm Data: 08/2005
Pluto-Base Map Indicator: 1

Tax Lot(s): 9
E-No: E-218
Effective Date: 10/7/2008
Satisfaction Date: Not reported
Ceqr Number: 08DCP021Q
Ulurp Number: 080429ZMQ
Zoning Map No: 9b
Description: Hazardous Materials* Phase I and Phase II Testing Protocol
Borough Code: QN
Community District: 401
Census Tract: 31
Census Block: 1005
School District: 30
City Council District: 26
Fire Company: E260
Health Area: 41
Police Precinct: 114
Zone District 1: M1-3D
Zone District 2: Not reported
Commercial Overlay1: Not reported
Commercial Overlay2: Not reported
Special Purpose District1: Not reported
Special Purpose District2: Not reported
All Components1: M1-3D
All Components2: Not reported
Split Boundary Indicator: N
Building Class: B9
Land Use Category: 01
Number of Easements: 0

LOT 9,TAXBLOCK 384 (Continued)

S109318619

Owner, Type of Code: Not reported
Owner Name: MUNOZ, NICOLAS A
Lot Area: 000005320
Total Building Floor Area: 00000001656
Commercial Floor Area: 00000000000
Office Floor Area: 00000000000
Retail Floor Area: 00000000000
Garage Floor Area: 00000000000
Storage Floor Area: 00000000000
Factory Floor Area: 00000000000
Other Floor Area: 00000000000
Floor Area,Total Bld Source Code7
Number of Buildings: 00002
Number of Floors: 002.00
Residential Units: 00002
Non and Residential Units: 00002
Lot Frontage: 0050.00
Lot Depth: 0100.17
Building Frontage: 0022.00
Building Depth: 0038.00
Proximity Code: 1
Irregular Lot Code: Y
Lot Type: 5
Basement Type Grade: 2
Land Assessed Value: 00000006911
Total Assessed Value: 00000022387
Land Exempt Value: 00000000000
Total Exempt Value: 00000000000
Year Built: 1901
Year Built Code: E
Year Altered1: 0000
Year Altered2: 0000
Historic District Name: Not reported
Landmark Name: Not reported
Built Floor Area Ratio-Far: 0000.31
Maximum Allowable Far: 05.00
Borough Code: 4
Borough Tax Block And Lot: 4003840009
Condominium Number: 00000
Census Tract 2: 0031
X Coordinate: 1002587
Y Coordinate: 0213992
Zoning Map: 09B
Sanborn Map: 401 078
Tax Map: 40302
E Designation No: Not reported
Date of RPAD Data: 11/2005
Date of DCAS Data: 01/2006
Date of Zoning Data: 11/2005
Date of Major Property Data: 11/2005
Date of Landmark Data: 12/2005
Date of Base Map Data: 01/2006
Date of Mass Appraisal Data: 11/2005
Date of Political and Adm Data: 08/2005
Pluto-Base Map Indicator: 1

D125 LOT 21,TAXBLOCK 385
WSW 38-16 29 STREET
< 1/8 QUEENS, NY 11101
0.074 mi.
392 ft.

NY E DESIGNATION S109318381
N/A

Relative: E DESIGNATION:
Higher Tax Lot(s): 21
E-No: E-218
Effective Date: 10/7/2008
Satisfaction Date: Not reported
Ceqr Number: 08DCP021Q
Ulurp Number: 080429ZMQ
Zoning Map No: 9b
Description: Hazardous Materials* Phase I and Phase II Testing Protocol
Borough Code: QN
Community District: 401
Census Tract: 31
Census Block: 2000
School District: 30
City Council District: 26
Fire Company: E260
Health Area: 41
Police Precinct: 114
Zone District 1: M1-3D
Zone District 2: Not reported
Commercial Overlay1: Not reported
Commercial Overlay2: Not reported
Special Purpose District1: Not reported
Special Purpose District2: Not reported
All Components1: M1-3D
All Components2: Not reported
Split Boundary Indicator: N
Building Class: B9
Land Use Category: 01
Number of Easements: 0
Owner, Type of Code: Not reported
Owner Name: WOLF, KARL J
Lot Area: 000002340
Total Building Floor Area: 00000001775
Commercial Floor Area: 00000000000
Office Floor Area: 00000000000
Retail Floor Area: 00000000000
Garage Floor Area: 00000000000
Storage Floor Area: 00000000000
Factory Floor Area: 00000000000
Other Floor Area: 00000000000
Floor Area,Total Bld Source Code7
Number of Buildings: 00001
Number of Floors: 002.50
Residential Units: 00002
Non and Residential Units: 00002
Lot Frontage: 0025.00
Lot Depth: 0100.00
Building Frontage: 0025.00
Building Depth: 0028.00
Proximity Code: 2
Irregular Lot Code: Y
Lot Type: 5

LOT 21,TAXBLOCK 385 (Continued)

S109318381

Basement Type Grade: 2
Land Assessed Value: 00000002549
Total Assessed Value: 00000015264
Land Exempt Value: 00000001430
Total Exempt Value: 00000001430
Year Built: 1901
Year Built Code: E
Year Altered1: 0000
Year Altered2: 0000
Historic District Name: Not reported
Landmark Name: Not reported
Built Floor Area Ratio-Far: 0000.76
Maximum Allowable Far: 05.00
Borough Code: 4
Borough Tax Block And Lot: 4003850021
Condominium Number: 00000
Census Tract 2: 0031
X Coordinate: 1002514
Y Coordinate: 0214062
Zoning Map: 09B
Sanborn Map: 401 078
Tax Map: 40302
E Designation No: Not reported
Date of RPAD Data: 11/2005
Date of DCAS Data: 01/2006
Date of Zoning Data: 11/2005
Date of Major Property Data: 11/2005
Date of Landmark Data: 12/2005
Date of Base Map Data: 01/2006
Date of Mass Appraisal Data: 11/2005
Date of Political and Adm Data: 08/2005
Pluto-Base Map Indicator: 1

G126 LOT 22,TAXBLOCK 382
SSE 38-14 32 STREET
< 1/8 QUEENS, NY 11101
0.075 mi.
396 ft.

NY E DESIGNATION S109318390
N/A

Relative: E DESIGNATION:
Lower Tax Lot(s): 22
E-No: E-218
Effective Date: 10/7/2008
Satisfaction Date: Not reported
Ceqr Number: 08DCP021Q
Ulurp Number: 080429ZMQ
Zoning Map No: 9b
Description: Hazardous Materials* Phase I and Phase II Testing Protocol
Borough Code: QN
Community District: 401
Census Tract: 31
Census Block: 1003
School District: 30
City Council District: 26
Fire Company: L116
Health Area: 41
Police Precinct: 114
Zone District 1: M1-3D

LOT 22,TAXBLOCK 382 (Continued)

S109318390

Zone District 2: Not reported
Commercial Overlay1: Not reported
Commercial Overlay2: Not reported
Special Purpose District1: Not reported
Special Purpose District2: Not reported
All Components1: M1-3D
All Components2: Not reported
Split Boundary Indicator: N
Building Class: B9
Land Use Category: 01
Number of Easements: 0
Owner, Type of Code: Not reported
Owner Name: MOHAMMED A. RAHMAN
Lot Area: 000002250
Total Building Floor Area: 00000002100
Commercial Floor Area: 00000000000
Office Floor Area: 00000000000
Retail Floor Area: 00000000000
Garage Floor Area: 00000000000
Storage Floor Area: 00000000000
Factory Floor Area: 00000000000
Other Floor Area: 00000000000
Floor Area,Total Bld Source Code7
Number of Buildings: 00001
Number of Floors: 002.00
Residential Units: 00002
Non and Residential Units: 00002
Lot Frontage: 0025.00
Lot Depth: 0090.00
Building Frontage: 0025.00
Building Depth: 0042.00
Proximity Code: 1
Irregular Lot Code: N
Lot Type: 5
Basement Type Grade: 2
Land Assessed Value: 00000002974
Total Assessed Value: 00000017572
Land Exempt Value: 00000001430
Total Exempt Value: 00000001430
Year Built: 1901
Year Built Code: E
Year Altered1: 0000
Year Altered2: 0000
Historic District Name: Not reported
Landmark Name: Not reported
Built Floor Area Ratio-Far: 0000.93
Maximum Allowable Far: 05.00
Borough Code: 4
Borough Tax Block And Lot: 4003820022
Condominium Number: 00000
Census Tract 2: 0031
X Coordinate: 1003136
Y Coordinate: 0213647
Zoning Map: 09B
Sanborn Map: 401 078
Tax Map: 40302
E Designation No: Not reported

TC3894263.2s Page 373

LOT 21,TAXBLOCK 382 (Continued)

S109318390

Date of RPAD Data: 11/2005
Date of DCAS Data: 01/2006
Date of Zoning Data: 11/2005
Date of Major Property Data: 11/2005
Date of Landmark Data: 12/2005
Date of Base Map Data: 01/2006
Date of Mass Appraisal Data: 11/2005
Date of Political and Adm Data: 08/2005
Pluto-Base Map Indicator: 1

G127
SSE
< 1/8
0.075 mi.
397 ft.

Relative:
Lower
Actual:
30 ft.

LOT 21,TAXBLOCK 382
38-12 32 STREET
QUEENS, NY 11101
Site 10 of 21 in cluster G

NY E DESIGNATION
S109318380
N/A

E DESIGNATION:
Tax Lot(s): 21
E-No: E-218
Effective Date: 10/7/2008
Satisfaction Date: Not reported
Ceqr Number: 08DCP021Q
Ulurp Number: 0804292MQ
Zoning Map No: 9b
Description: Hazardous Materials* Phase I and Phase II Testing Protocol
Borough Code: QN
Community District: 401
Census Tract: 31
Census Block: 1003
School District: 30
City Council District: 26
Fire Company: L116
Health Area: 41
Police Precinct: 114
Zone District 1: M1-3D
Zone District 2: Not reported
Commercial Overlay1: Not reported
Commercial Overlay2: Not reported
Special Purpose District1: Not reported
Special Purpose District2: Not reported
All Components1: M1-3D
All Components2: Not reported
Split Boundary Indicator: N
Building Class: B9
Land Use Category: 01
Number of Easements: 0
Owner, Type of Code: Not reported
Owner Name: PHUONG, TRAN HUYNH DI
Lot Area: 000002252
Total Building Floor Area: 00000002138
Commercial Floor Area: 00000000000
Office Floor Area: 00000000000
Retail Floor Area: 00000000000
Garage Floor Area: 00000000000
Storage Floor Area: 00000000000
Factory Floor Area: 00000000000
Other Floor Area: 00000000000
Floor Area,Total Bld Source Code7

TC3894263.2s Page 374

LOT 21,TAXBLOCK 382 (Continued)

S109318380

Number of Buildings: 00001
Number of Floors: 002.00
Residential Units: 00002
Non and Residential Units: 00002
Lot Frontage: 0025.00
Lot Depth: 0090.08
Building Frontage: 0025.00
Building Depth: 0042.00
Proximity Code: 2
Irregular Lot Code: N
Lot Type: 5
Basement Type Grade: 2
Land Assessed Value: 00000003076
Total Assessed Value: 00000017572
Land Exempt Value: 00000000000
Total Exempt Value: 00000000000
Year Built: 1910
Year Built Code: Not reported
Year Altered1: 0000
Year Altered2: 0000
Historic District Name: Not reported
Landmark Name: Not reported
Built Floor Area Ratio-Far: 0000.95
Maximum Allowable Far: 05.00
Borough Code: 4
Borough Tax Block And Lot: 4003820021
Condominium Number: 00000
Census Tract 2: 0031
X Coordinate: 1003175
Y Coordinate: 0213654
Zoning Map: 09B
Sanborn Map: 401 078
Tax Map: 40302
E Designation No: Not reported
Date of RPAD Data: 11/2005
Date of DCAS Data: 01/2006
Date of Zoning Data: 11/2005
Date of Major Property Data: 11/2005
Date of Landmark Data: 12/2005
Date of Base Map Data: 01/2006
Date of Mass Appraisal Data: 11/2005
Date of Political and Adm Data: 08/2005
Pluto-Base Map Indicator: 1

G128
SSE
< 1/8
0.076 mi.
401 ft.

Relative:
Lower
Actual:
31 ft.

LOT 46,TAXBLOCK 374
32-17 38 AVENUE
QUEENS, NY 11101
Site 11 of 21 in cluster G

NY E DESIGNATION
S109318556
N/A

E DESIGNATION:
Tax Lot(s): 46
E-No: E-218
Effective Date: 10/7/2008
Satisfaction Date: Not reported
Ceqr Number: 08DCP021Q
Ulurp Number: 0804292MQ
Zoning Map No: 9b

TC3894263.2s Page 375

LOT 46,TAXBLOCK 374 (Continued)

S109318556

Description: Hazardous Materials* Phase I and Phase II Testing Protocol
Borough Code: QN
Community District: 401
Census Tract: 55
Census Block: 1006
School District: 30
City Council District: 26
Fire Company: L116
Health Area: 41
Police Precinct: 114
Zone District 1: M1-3D
Zone District 2: Not reported
Commercial Overlay1: Not reported
Commercial Overlay2: Not reported
Special Purpose District1: Not reported
Special Purpose District2: Not reported
All Components1: M1-3D
All Components2: Not reported
Split Boundary Indicator: N
Building Class: C0
Land Use Category: 02
Number of Easements: 0
Owner, Type of Code: Not reported
Owner Name: GALEANO EYDA
Lot Area: 000002069
Total Building Floor Area: 00000002640
Commercial Floor Area: 00000000000
Office Floor Area: 00000000000
Retail Floor Area: 00000000000
Garage Floor Area: 00000000000
Storage Floor Area: 00000000000
Factory Floor Area: 00000000000
Other Floor Area: 00000000000
Floor Area,Total Bld Source Code7
Number of Buildings: 00001
Number of Floors: 002.00
Residential Units: 00003
Non and Residential Units: 00003
Lot Frontage: 0025.00
Lot Depth: 0082.75
Building Frontage: 0022.00
Building Depth: 0040.00
Proximity Code: 1
Irregular Lot Code: N
Lot Type: 5
Basement Type Grade: 1
Land Assessed Value: 00000003709
Total Assessed Value: 00000020874
Land Exempt Value: 00000000000
Total Exempt Value: 00000000000
Year Built: 1915
Year Built Code: E
Year Altered1: 0000
Year Altered2: 0000
Historic District Name: Not reported
Landmark Name: Not reported
Built Floor Area Ratio-Far: 0001.28

TC3894263.2s Page 376

Map ID	Direction	Distance	Elevation	Site	Database(s)	EDR ID Number	EPA ID Number
--------	-----------	----------	-----------	------	-------------	---------------	---------------

LOT 46,TAXBLOCK 374 (Continued)

S109318556

Maximum Allowable Far: 05.00
Borough Code: 4
Borough Tax Block And Lot: 4003740046
Condominium Number: 00000
Census Tract 2: 0055
X Coordinate: 1003474
Y Coordinate: 0213690
Zoning Map: 09B
Sanborn Map: 401 083
Tax Map: 40302
E Designation No: Not reported
Date of RPAD Data: 11/2005
Date of DCAS Data: 01/2006
Date of Zoning Data: 11/2005
Date of Major Property Data: 11/2005
Date of Landmark Data: 12/2005
Date of Base Map Data: 01/2006
Date of Mass Appraisal Data: 11/2005
Date of Political and Adm Data: 08/2005
Pluto-Base Map Indicator: 1

D129
WSW
< 1/8
0.077 mi.
407 ft.

LOT 8,TAXBLOCK 384 38-21 29 STREET QUEENS, NY 11101

NY E DESIGNATION S109318610
N/A

Site 19 of 22 in cluster D

Relative: Higher
Actual: 41 ft.
E DESIGNATION:
Tax Lot(s): 8
E-No: E-218
Effective Date: 10/7/2008
Satisfaction Date: Not reported
Ceqr Number: 08DCP021Q
Ulurp Number: 080429ZMQ
Zoning Map No: 9b
Description: Air Quality - #2 Fuel Oil or Natural Gas Heat and Hot Water
Borough Code: QN
Community District: 401
Census Tract: 31
Census Block: 1005
School District: 30
City Council District: 26
Fire Company: E260
Health Area: 41
Police Precinct: 114
Zone District 1: M1-3D
Zone District 2: Not reported
Commercial Overlay1: Not reported
Commercial Overlay2: Not reported
Special Purpose District1: Not reported
Special Purpose District2: Not reported
All Components1: M1-3D
All Components2: Not reported
Split Boundary Indicator: N
Building Class: B9
Land Use Category: 01
Number of Easements: 0
Owner, Type of Code: Not reported

TC3894263.2s Page 377

Map ID	Direction	Distance	Elevation	Site	Database(s)	EDR ID Number	EPA ID Number
--------	-----------	----------	-----------	------	-------------	---------------	---------------

LOT 8,TAXBLOCK 384 (Continued)

S109318610

Owner Name: CRAINICIUC FLOAREA
Lot Area: 0000002624
Total Building Floor Area: 00000002784
Commercial Floor Area: 00000000000
Office Floor Area: 00000000000
Retail Floor Area: 00000000000
Garage Floor Area: 00000000000
Storage Floor Area: 00000000000
Factory Floor Area: 00000000000
Other Floor Area: 00000000000
Floor Area Total Bld Source Code7
Number of Buildings: 00002
Number of Floors: 002.00
Residential Units: 00002
Non and Residential Units: 00002
Lot Frontage: 0029.29
Lot Depth: 0100.09
Building Frontage: 0023.00
Building Depth: 0066.00
Proximity Code: 1
Irregular Lot Code: Y
Lot Type: 5
Basement Type Grade: 2
Land Assessed Value: 00000005201
Total Assessed Value: 00000023404
Land Exempt Value: 00000000000
Total Exempt Value: 00000000000
Year Built: 1901
Year Built Code: E
Year Altered1: 0000
Year Altered2: 0000
Historic District Name: Not reported
Landmark Name: Not reported
Built Floor Area Ratio-Far: 0001.06
Maximum Allowable Far: 05.00
Borough Code: 4
Borough Tax Block And Lot: 4003840008
Condominium Number: 00000
Census Tract 2: 0031
X Coordinate: 1002590
Y Coordinate: 0213947
Zoning Map: 09B
Sanborn Map: 401 078
Tax Map: 40302
E Designation No: Not reported
Date of RPAD Data: 11/2005
Date of DCAS Data: 01/2006
Date of Zoning Data: 11/2005
Date of Major Property Data: 11/2005
Date of Landmark Data: 12/2005
Date of Base Map Data: 01/2006
Date of Mass Appraisal Data: 11/2005
Date of Political and Adm Data: 08/2005
Pluto-Base Map Indicator: 1
Tax Lot(s): 8
E-No: E-218

TC3894263.2s Page 378

Map ID	Direction	Distance	Elevation	Site	Database(s)	EDR ID Number	EPA ID Number
--------	-----------	----------	-----------	------	-------------	---------------	---------------

LOT 8,TAXBLOCK 384 (Continued)

S109318610

Effective Date: 10/7/2008
Satisfaction Date: Not reported
Ceqr Number: 08DCP021Q
Ulurp Number: 080429ZMQ
Zoning Map No: 9b
Description: Exhaust stack location limitations
Borough Code: QN
Community District: 401
Census Tract: 31
Census Block: 1005
School District: 30
City Council District: 26
Fire Company: E260
Health Area: 41
Police Precinct: 114
Zone District 1: M1-3D
Zone District 2: Not reported
Commercial Overlay1: Not reported
Commercial Overlay2: Not reported
Special Purpose District1: Not reported
Special Purpose District2: Not reported
All Components1: M1-3D
All Components2: Not reported
Split Boundary Indicator: N
Building Class: B9
Land Use Category: 01
Number of Easements: 0
Owner, Type of Code: Not reported
Owner Name: CRAINICIUC FLOAREA
Lot Area: 0000002624
Total Building Floor Area: 00000002784
Commercial Floor Area: 00000000000
Office Floor Area: 00000000000
Retail Floor Area: 00000000000
Garage Floor Area: 00000000000
Storage Floor Area: 00000000000
Factory Floor Area: 00000000000
Other Floor Area: 00000000000
Floor Area Total Bld Source Code7
Number of Buildings: 00002
Number of Floors: 002.00
Residential Units: 00002
Non and Residential Units: 00002
Lot Frontage: 0029.29
Lot Depth: 0100.09
Building Frontage: 0023.00
Building Depth: 0066.00
Proximity Code: 1
Irregular Lot Code: Y
Lot Type: 5
Basement Type Grade: 2
Land Assessed Value: 00000005201
Total Assessed Value: 00000023404
Land Exempt Value: 00000000000
Total Exempt Value: 00000000000
Year Built: 1901
Year Built Code: E

TC3894263.2s Page 379

Map ID	Direction	Distance	Elevation	Site	Database(s)	EDR ID Number	EPA ID Number
--------	-----------	----------	-----------	------	-------------	---------------	---------------

LOT 8,TAXBLOCK 384 (Continued)

S109318610

Year Altered1: 0000
Year Altered2: 0000
Historic District Name: Not reported
Landmark Name: Not reported
Built Floor Area Ratio-Far: 0001.06
Maximum Allowable Far: 05.00
Borough Code: 4
Borough Tax Block And Lot: 4003840008
Condominium Number: 00000
Census Tract 2: 0031
X Coordinate: 1002590
Y Coordinate: 0213947
Zoning Map: 09B
Sanborn Map: 401 078
Tax Map: 40302
E Designation No: Not reported
Date of RPAD Data: 11/2005
Date of DCAS Data: 01/2006
Date of Zoning Data: 11/2005
Date of Major Property Data: 11/2005
Date of Landmark Data: 12/2005
Date of Base Map Data: 01/2006
Date of Mass Appraisal Data: 11/2005
Date of Political and Adm Data: 08/2005
Pluto-Base Map Indicator: 1
Tax Lot(s): 8
E-No: E-218
Effective Date: 10/7/2008
Satisfaction Date: Not reported
Ceqr Number: 08DCP021Q
Ulurp Number: 080429ZMQ
Zoning Map No: 9b
Description: Hazardous Materials* Phase I and Phase II Testing Protocol
Borough Code: QN
Community District: 401
Census Tract: 31
Census Block: 1005
School District: 30
City Council District: 26
Fire Company: E260
Health Area: 41
Police Precinct: 114
Zone District 1: M1-3D
Zone District 2: Not reported
Commercial Overlay1: Not reported
Commercial Overlay2: Not reported
Special Purpose District1: Not reported
Special Purpose District2: Not reported
All Components1: M1-3D
All Components2: Not reported
Split Boundary Indicator: N
Building Class: B9
Land Use Category: 01
Number of Easements: 0
Owner, Type of Code: Not reported
Owner Name: CRAINICIUC FLOAREA

TC3894263.2s Page 380

LOT 8,TAXBLOCK 384 (Continued)

S109318610

Lot Area: 000002624
Total Building Floor Area: 00000002784
Commercial Floor Area: 00000000000
Office Floor Area: 00000000000
Retail Floor Area: 00000000000
Garage Floor Area: 00000000000
Storage Floor Area: 00000000000
Factory Floor Area: 00000000000
Other Floor Area: 00000000000
Floor Area,Total Bld Source Code7
Number of Buildings: 00002
Number of Floors: 002.00
Residential Units: 00002
Non and Residential Units: 00002
Lot Frontage: 0029.29
Lot Depth: 0100.09
Building Frontage: 0023.00
Building Depth: 0066.00
Proximity Code: 1
Irregular Lot Code: Y
Lot Type: 5
Basement Type Grade: 2
Land Assessed Value: 00000005201
Total Assessed Value: 00000023404
Land Exempt Value: 00000000000
Total Exempt Value: 00000000000
Year Built: 1901
Year Built Code: E
Year Altered1: 0000
Year Altered2: 0000
Historic District Name: Not reported
Landmark Name: Not reported
Built Floor Area Ratio-Far: 0001.06
Maximum Allowable Far: 05.00
Borough Code: 4
Borough Tax Block And Lot: 4003840008
Condominium Number: 00000
Census Tract 2: 0031
X Coordinate: 1002590
Y Coordinate: 0213947
Zoning Map: 09B
Sanborn Map: 401 078
Tax Map: 40302
E Designation No: Not reported
Date of RPAD Data: 11/2005
Date of DCAS Data: 01/2006
Date of Zoning Data: 11/2005
Date of Major Property Data: 11/2005
Date of Landmark Data: 12/2005
Date of Base Map Data: 01/2006
Date of Mass Appraisal Data: 11/2005
Date of Political and Adm Data: 08/2005
Pluto-Base Map Indicator: 1

TC3894263.2s Page 381

G130
SSE
< 1/8
0.078 mi.
410 ft.

LOT 16,TAXBLOCK 381
32-20 38 AVENUE
QUEENS, NY 11101
Site 12 of 21 in cluster G

NY E DESIGNATION
S109318321
NA

Relative: Lower
Actual: 30 ft.
E DESIGNATION:
Tax Lot(s): 16
E-No: E-218
Effective Date: 10/7/2008
Satisfaction Date: Not reported
Ceqr Number: 08DCP021Q
Ulurp Number: 0804292MQ
Zoning Map No: 9b
Description: Hazardous Materials* Phase I and Phase II Testing Protocol
Borough Code: QN
Community District: 401
Census Tract: 31
Census Block: 1002
School District: 30
City Council District: 26
Fire Company: L116
Health Area: 41
Police Precinct: 114
Zone District 1: M1-3D
Zone District 2: Not reported
Commercial Overlay1: Not reported
Commercial Overlay2: Not reported
Special Purpose District1: Not reported
Special Purpose District2: Not reported
All Components1: M1-3D
All Components2: Not reported
Split Boundary Indicator: N
Building Class: F9
Land Use Category: 06
Number of Easements: 0
Owner, Type of Code: Not reported
Owner Name: VENTA INDUSTRIES
Lot Area: 000002900
Total Building Floor Area: 00000005800
Commercial Floor Area: 00000005800
Office Floor Area: 00000002000
Retail Floor Area: 00000000000
Garage Floor Area: 00000000000
Storage Floor Area: 00000000000
Factory Floor Area: 00000003800
Other Floor Area: 00000000000
Floor Area,Total Bld Source Code7
Number of Buildings: 00001
Number of Floors: 002.00
Residential Units: 00000
Non and Residential Units: 00001
Lot Frontage: 0025.58
Lot Depth: 0100.00
Building Frontage: 0025.00
Building Depth: 0100.00
Proximity Code: 0
Irregular Lot Code: Y
Lot Type: 3

TC3894263.2s Page 382

LOT 16,TAXBLOCK 381 (Continued)

S109318321

Basement Type Grade: 5
Land Assessed Value: 00000040500
Total Assessed Value: 00000142650
Land Exempt Value: 00000000000
Total Exempt Value: 00000000000
Year Built: 1930
Year Built Code: Not reported
Year Altered1: 0000
Year Altered2: 0000
Historic District Name: Not reported
Landmark Name: Not reported
Built Floor Area Ratio-Far: 0002.00
Maximum Allowable Far: 05.00
Borough Code: 4
Borough Tax Block And Lot: 4003810016
Condominium Number: 00000
Census Tract 2: 0031
X Coordinate: 1003423
Y Coordinate: 0213560
Zoning Map: 09B
Sanborn Map: 401 063
Tax Map: 40302
E Designation No: Not reported
Date of RPAD Data: 11/2005
Date of DCAS Data: 01/2006
Date of Zoning Data: 11/2005
Date of Major Property Data: 11/2005
Date of Landmark Data: 12/2005
Date of Base Map Data: 01/2006
Date of Mass Appraisal Data: 11/2005
Date of Political and Adm Data: 08/2005
Pluto-Base Map Indicator: 1

G131
SSE
< 1/8
0.078 mi.
410 ft.

REFRON INC
32-20 38TH AVE
LONG ISLAND CITY, NY
Site 13 of 21 in cluster G

RCRA NonGen / NLR
FINDS
NY MANIFEST
1000136808
NYD001356492

Relative: Lower
Actual: 30 ft.
RCRA NonGen / NLR:
Date form received by agency:01/01/2007
Facility name: REFRON INC
Facility address: 32-20 38TH AVE
LONG ISLAND CITY, NY 111012217
EPA ID: NYD001356492
Mailing address: 38TH AVE
LONG ISLAND CITY, NY 11101
Contact: Not reported
Contact address: 38TH AVE
LONG ISLAND CITY, NY 11101
US
Contact country: Not reported
Contact telephone: Not reported
Contact email: Not reported
EPA Region: 02
Land type: Facility is not located on Indian land. Additional information is not known.
Classification: Non-Generator
Description: Handler: Non-Generators do not presently generate hazardous waste

TC3894263.2s Page 383

REFRON INC (Continued)

1000136808

Owner/Operator Summary:
Owner/operator name: VENTA INDUSTRIES
Owner/operator address: 11 MANOR LANE
LAWRENCE, NY 11559
Owner/operator country: US
Owner/operator telephone: (718) 392-8002
Legal status: Private
Owner/Operator Type: Owner
Owner/Op start date: Not reported
Owner/Op end date: Not reported
Owner/operator name: VENTA INDUSTRIES
Owner/operator address: 11 MANOR LANE
LAWRENCE, NY 11559
Owner/operator country: US
Owner/operator telephone: (718) 392-8002
Legal status: Private
Owner/Operator Type: Operator
Owner/Op start date: Not reported
Owner/Op end date: Not reported

Handler Activities Summary:
U.S. importer of hazardous waste: No
Mixed waste (haz. and radioactive): No
Recycler of hazardous waste: No
Transporter of hazardous waste: No
Treater, storer or disposer of HW: No
Underground injection activity: No
On-site burner exemption: No
Furnace exemption: No
Used oil fuel burner: No
Used oil processor: No
Used oil refiner: No
Used oil fuel marketer to burner: No
Used oil specification marketer: No
Used oil transfer facility: No
Used oil transporter: No

Historical Generators:
Date form received by agency:01/01/2006
Facility name: REFRON INC
Classification: Not a generator, verified
Date form received by agency:07/08/1999
Facility name: REFRON INC
Classification: Not a generator, verified
Date form received by agency:06/08/1994
Facility name: REFRON INC
Classification: Small Quantity Generator
Violation Status: No violations found
Evaluation Action Summary:
Evaluation date: 07/08/1998

TC3894263.2s Page 384

REFRON INC (Continued)

1000136808

Evaluation: COMPLIANCE EVALUATION INSPECTION ON-SITE
Area of violation: Not reported
Date achieved compliance: Not reported
Evaluation lead agency: EPA

Evaluation date: 07/30/1987
Evaluation: COMPLIANCE EVALUATION INSPECTION ON-SITE
Area of violation: Not reported
Date achieved compliance: Not reported
Evaluation lead agency: State

FINDS:

Registry ID: 110004334006

Environmental Interest/Information System

RCRAInfo is a national information system that supports the Resource Conservation and Recovery Act (RCRA) program through the tracking of events and activities related to facilities that generate, transport, and treat, store, or dispose of hazardous waste. RCRAInfo allows RCRA program staff to track the notification, permit, compliance, and corrective action activities required under RCRA.

NY MANIFEST:

EPA ID: NYD001356492
Country: USA
Mailing Name: REFRON INC
Mailing Contact: JOE IMBROGNO
Mailing Address: 32-20 38TH AVE
Mailing Address 2: Not reported
Mailing City: LONG ISLAND CITY
Mailing State: NY
Mailing Zip: 11101
Mailing Zip4: Not reported
Mailing Country: USA
Mailing Phone: 000-000-0000

Document ID: NJA1838298
Manifest Status: Completed copy
Trans1 State ID: 8690
Trans2 State ID: 08690
Generator Ship Date: 940623
Trans1 Recv Date: 940623
Trans2 Recv Date: 940627
TSD Site Recv Date: 940628
Part A Recv Date: 940701
Part B Recv Date: 940708
Generator EPA ID: NYD001356492
Trans1 EPA ID: ILD984908202
Trans2 EPA ID: ILD984908202
TSD ID: NJD002182897
Waste Code: F001 - UNKNOWN
Quantity: 02134
Units: P - Pounds
Number of Containers: 005

TC3894263.2s Page 385

REFRON INC (Continued)

1000136808

Container Type: DM - Metal drums, barrels
Handling Method: B Incineration, heat recovery, burning.
Specific Gravity: 100
Year: 94

Document ID: NJA1963045
Manifest Status: Completed after the designated time period for a TSD to get a copy to the DEC
Trans1 State ID: NJDEPE086
Trans2 State ID: 506TYS
Generator Ship Date: 940818
Trans1 Recv Date: 940818
Trans2 Recv Date: 940821
TSD Site Recv Date: 940822
Part A Recv Date: 940829
Part B Recv Date: 940913
Generator EPA ID: NYD001356492
Trans1 EPA ID: ILD984908202
Trans2 EPA ID: ILD984908202
TSD ID: NJD002182897
Waste Code: F001 - UNKNOWN
Quantity: 02134
Units: P - Pounds
Number of Containers: 005
Container Type: DM - Metal drums, barrels
Handling Method: R Material recovery of more than 75 percent of the total material.
Specific Gravity: 100
Year: 94

Document ID: NJA1941431
Manifest Status: Completed copy
Trans1 State ID: DL8162
Trans2 State ID: Not reported
Generator Ship Date: 941012
Trans1 Recv Date: 941012
Trans2 Recv Date: Not reported
TSD Site Recv Date: 941014
Part A Recv Date: 941020
Part B Recv Date: 941031
Generator EPA ID: NYD001356492
Trans1 EPA ID: ILD984908202
Trans2 EPA ID: Not reported
TSD ID: NJD002182897
Waste Code: F001 - UNKNOWN
Quantity: 02132
Units: P - Pounds
Number of Containers: 005
Container Type: DM - Metal drums, barrels
Handling Method: B Incineration, heat recovery, burning.
Specific Gravity: 100
Year: 94

Document ID: NJA1958784
Manifest Status: Completed copy
Trans1 State ID: LP3931

TC3894263.2s Page 386

REFRON INC (Continued)

1000136808

Trans2 State ID: 08690
Generator Ship Date: 940720
Trans1 Recv Date: 940720
Trans2 Recv Date: 940722
TSD Site Recv Date: 940722
Part A Recv Date: 940728
Part B Recv Date: 940803
Generator EPA ID: NYD001356492
Trans1 EPA ID: ILD984908202
Trans2 EPA ID: ILD984908202
TSD ID: NJD002182897
Waste Code: F001 - UNKNOWN
Quantity: 02134
Units: P - Pounds
Number of Containers: 005
Container Type: DM - Metal drums, barrels
Handling Method: R Material recovery of more than 75 percent of the total material.
Specific Gravity: 100
Year: 94

Document ID: NJA1935316
Manifest Status: Completed copy
Trans1 State ID: NJDEPE086
Trans2 State ID: 08690
Generator Ship Date: 940908
Trans1 Recv Date: 940908
Trans2 Recv Date: 940912
TSD Site Recv Date: 940912
Part A Recv Date: 940915
Part B Recv Date: 940921
Generator EPA ID: NYD001356492
Trans1 EPA ID: ILD984908202
Trans2 EPA ID: ILD984908202
TSD ID: NJD002182897
Waste Code: F001 - UNKNOWN
Quantity: 02134
Units: P - Pounds
Number of Containers: 005
Container Type: DM - Metal drums, barrels
Handling Method: R Material recovery of more than 75 percent of the total material.
Specific Gravity: 100
Year: 94

Document ID: NJA1933882
Manifest Status: Completed copy
Trans1 State ID: DL8162
Trans2 State ID: Not reported
Generator Ship Date: 941208
Trans1 Recv Date: 941208
Trans2 Recv Date: Not reported
TSD Site Recv Date: 941212
Part A Recv Date: 941216
Part B Recv Date: 941223
Generator EPA ID: NYD001356492
Trans1 EPA ID: ILD984908202

TC3894263.2s Page 387

REFRON INC (Continued)

1000136808

Trans2 EPA ID: Not reported
TSD ID: NJD002182897
Waste Code: F001 - UNKNOWN
Quantity: 02048
Units: P - Pounds
Number of Containers: 005
Container Type: DM - Metal drums, barrels
Handling Method: B Incineration, heat recovery, burning.
Specific Gravity: 100
Year: 94

Document ID: NJA2113553
Manifest Status: Completed copy
Trans1 State ID: NJDEPE086
Trans2 State ID: 08690
Generator Ship Date: 950324
Trans1 Recv Date: 950324
Trans2 Recv Date: 950327
TSD Site Recv Date: 950328
Part A Recv Date: 950331
Part B Recv Date: 950411
Generator EPA ID: NYD001356492
Trans1 EPA ID: ILD984908202
Trans2 EPA ID: ILD984908202
TSD ID: NJD002182897
Waste Code: F001 - UNKNOWN
Quantity: 02130
Units: P - Pounds
Number of Containers: 005
Container Type: DM - Metal drums, barrels
Handling Method: B Incineration, heat recovery, burning.
Specific Gravity: 100
Year: 95

Document ID: NJA2113645
Manifest Status: Completed copy
Trans1 State ID: 08690
Trans2 State ID: Not reported
Generator Ship Date: 950517
Trans1 Recv Date: 950517
Trans2 Recv Date: Not reported
TSD Site Recv Date: 950519
Part A Recv Date: 950526
Part B Recv Date: 950602
Generator EPA ID: NYD001356492
Trans1 EPA ID: ILD984908202
Trans2 EPA ID: Not reported
TSD ID: NJD002182897
Waste Code: F001 - UNKNOWN
Quantity: 02134
Units: P - Pounds
Number of Containers: 005
Container Type: DM - Metal drums, barrels
Handling Method: B Incineration, heat recovery, burning.
Specific Gravity: 100

TC3894263.2s Page 388

Map ID	MAP FINDINGS		EDR ID Number
Direction			EPA ID Number
Distance	Site	Database(s)	
Elevation			

REFRON INC (Continued)

1000136808

Year: 95

Document ID: NJA2113595
Manifest Status: Completed copy
Trans1 State ID: 08690
Trans2 State ID: Not reported
Generator Ship Date: 950412
Trans1 Recv Date: 950412
Trans2 Recv Date: Not reported
TSD Site Recv Date: 950417
Part A Recv Date: 950420
Part B Recv Date: 950426
Generator EPA ID: NYD001356492
Trans1 EPA ID: ILD984908202
Trans2 EPA ID: Not reported
TSDIF ID: NJD002182897
Waste Code: F001 - UNKNOWN
Quantity: 02134
Units: P - Pounds
Number of Containers: 005
Container Type: DM - Metal drums, barrels
Handling Method: B Incineration, heat recovery, burning.
Specific Gravity: 100
Year: 95

G132
SSE
< 1/8
0.079 mi.
415 ft.

EDR US Hist Auto Stat 1015459732
N/A

Site 14 of 21 in cluster G
EDR Historical Auto Stations:
Name: TILDEN CAR CARE CENTER
Year: 2000
Address: 3820 32ND ST
Name: TILDEN CAR CARE CTR
Year: 2001
Address: 3820 32ND ST
Name: TILDEN CAR CARE CTR
Year: 2002
Address: 3820 32ND ST
Name: TILDEN CAR CARE CTR
Year: 2004
Address: 3820 32ND ST

TC3894263.2s Page 389

Map ID	MAP FINDINGS		EDR ID Number
Direction			EPA ID Number
Distance	Site	Database(s)	
Elevation			

D133 LOT 7,TAXBLOCK 384
WSW 38-25 29 STREET
< 1/8 QUEENS, NY 11101
0.080 mi.
420 ft.

NY E DESIGNATION S109318600
N/A

Site 20 of 22 in cluster D
Relative: E DESIGNATION:
Higher: Tax Lot(s): 7
E-No: E-218
Effective Date: 10/7/2008
Actual: Satisfaction Date: Not reported
42 ft. Ceqr Number: 08DCP021Q
Ulurp Number: 080429ZMQ
Zoning Map No: 9b
Description: Air Quality - #2 Fuel Oil or Natural Gas Heat and Hot Water
Borough Code: QN
Community District: 401
Census Tract: 31
Census Block: 1005
School District: 30
City Council District: 26
Fire Company: E260
Health Area: 41
Police Precinct: 114
Zone District 1: M1-3D
Zone District 2: Not reported
Commercial Overlay1: Not reported
Commercial Overlay2: Not reported
Special Purpose District1: Not reported
Special Purpose District2: Not reported
All Components1: M1-3D
All Components2: Not reported
Split Boundary Indicator: N
Building Class: G0
Land Use Category: 10
Number of Easements: 0
Owner, Type of Code: Not reported
Owner Name: CRAINICIUC GHEORGHE
Lot Area: 000002500
Total Building Floor Area: 0000000000
Commercial Floor Area: 0000000000
Office Floor Area: 0000000000
Retail Floor Area: 0000000000
Garage Floor Area: 0000000000
Storage Floor Area: 0000000000
Factory Floor Area: 0000000000
Other Floor Area: 0000000000
Floor Area,Total Bld Source Code7
Number of Buildings: 00001
Number of Floors: 001.00
Residential Units: 00000
Non and Residential Units: 00000
Lot Frontage: 0025.00
Lot Depth: 0100.00
Building Frontage: 0018.00
Building Depth: 0020.00
Proximity Code: 0
Irregular Lot Code: N
Lot Type: 5

TC3894263.2s Page 390

Map ID	MAP FINDINGS		EDR ID Number
Direction			EPA ID Number
Distance	Site	Database(s)	
Elevation			

LOT 7,TAXBLOCK 384 (Continued)

S109318600

Basement Type Grade: 5
Land Assessed Value: 00000003206
Total Assessed Value: 00000003558
Land Exempt Value: 00000000000
Total Exempt Value: 00000000000
Year Built: 1901
Year Built Code: E
Year Altered1: 0000
Year Altered2: 0000
Historic District Name: Not reported
Landmark Name: Not reported
Built Floor Area Ratio-Far: 0000.14
Maximum Allowable Far: 05.00
Borough Code: 4
Borough Tax Block And Lot: 4003840007
Condominium Number: 00000
Census Tract 2: 0031
X Coordinate: 1002551
Y Coordinate: 0213946
Zoning Map: 09B
Sanborn Map: 401 078
Tax Map: 40302
E Designation No: Not reported
Date of RPAD Data: 11/2005
Date of DCAS Data: 01/2006
Date of Zoning Data: 11/2005
Date of Major Property Data: 11/2005
Date of Landmark Data: 12/2005
Date of Base Map Data: 01/2006
Date of Mass Appraisal Data: 11/2005
Date of Political and Adm Data: 08/2005
Pluto-Base Map Indicator: 1
Tax Lot(s): 7
E-No: E-218
Effective Date: 10/7/2008
Satisfaction Date: Not reported
Ceqr Number: 08DCP021Q
Ulurp Number: 080429ZMQ
Zoning Map No: 9b
Description: Exhaust stack location limitations
Borough Code: QN
Community District: 401
Census Tract: 31
Census Block: 1005
School District: 30
City Council District: 26
Fire Company: E260
Health Area: 41
Police Precinct: 114
Zone District 1: M1-3D
Zone District 2: Not reported
Commercial Overlay1: Not reported
Commercial Overlay2: Not reported
Special Purpose District1: Not reported
Special Purpose District2: Not reported
All Components1: M1-3D

Map ID	MAP FINDINGS		EDR ID Number
Direction			EPA ID Number
Distance	Site	Database(s)	
Elevation			

LOT 7,TAXBLOCK 384 (Continued)

S109318600

All Components2: Not reported
Split Boundary Indicator: N
Building Class: G0
Land Use Category: 10
Number of Easements: 0
Owner, Type of Code: Not reported
Owner Name: CRAINICIUC GHEORGHE
Lot Area: 000002500
Total Building Floor Area: 0000000000
Commercial Floor Area: 0000000000
Office Floor Area: 0000000000
Retail Floor Area: 0000000000
Garage Floor Area: 0000000000
Storage Floor Area: 0000000000
Factory Floor Area: 0000000000
Other Floor Area: 0000000000
Floor Area,Total Bld Source Code7
Number of Buildings: 00001
Number of Floors: 001.00
Residential Units: 00000
Non and Residential Units: 00000
Lot Frontage: 0025.00
Lot Depth: 0100.00
Building Frontage: 0018.00
Building Depth: 0020.00
Proximity Code: 0
Irregular Lot Code: N
Lot Type: 5
Basement Type Grade: 5
Land Assessed Value: 00000003206
Total Assessed Value: 00000003558
Land Exempt Value: 00000000000
Total Exempt Value: 00000000000
Year Built: 1901
Year Built Code: E
Year Altered1: 0000
Year Altered2: 0000
Historic District Name: Not reported
Landmark Name: Not reported
Built Floor Area Ratio-Far: 0000.14
Maximum Allowable Far: 05.00
Borough Code: 4
Borough Tax Block And Lot: 4003840007
Condominium Number: 00000
Census Tract 2: 0031
X Coordinate: 1002551
Y Coordinate: 0213946
Zoning Map: 09B
Sanborn Map: 401 078
Tax Map: 40302
E Designation No: Not reported
Date of RPAD Data: 11/2005
Date of DCAS Data: 01/2006
Date of Zoning Data: 11/2005
Date of Major Property Data: 11/2005
Date of Landmark Data: 12/2005
Date of Base Map Data: 01/2006

TC3894263.2s Page 391

TC3894263.2s Page 392

LOT 7,TAXBLOCK 384 (Continued)

S109318600

Date of Mass Appraisal Data: 11/2005
Date of Political and Adm Data: 08/2005
Pluto-Base Map Indicator: 1

Tax Lot(s): 7
E-No: E-218
Effective Date: 10/7/2008
Satisfaction Date: Not reported
Ceqr Number: 08DCP021Q
Ulurp Number: 080429ZMQ
Zoning Map No: 9b
Description: Hazardous Materials* Phase I and Phase II Testing Protocol
Borough Code: QN
Community District: 401
Census Tract: 31
Census Block: 1005
School District: 30
City Council District: 26
Fire Company: E260
Health Area: 41
Police Precinct: 114
Zone District 1: M1-3D
Zone District 2: Not reported
Commercial Overlay1: Not reported
Commercial Overlay2: Not reported
Special Purpose District1: Not reported
Special Purpose District2: Not reported
All Components1: M1-3D
All Components2: Not reported
Split Boundary Indicator: N
Building Class: G0
Land Use Category: 10
Number of Easements: 0
Owner, Type of Code: Not reported
Owner Name: CRAINICIUC GHEORGHE
Lot Area: 000002500
Total Building Floor Area: 00000000000
Commercial Floor Area: 00000000000
Office Floor Area: 00000000000
Retail Floor Area: 00000000000
Garage Floor Area: 00000000000
Storage Floor Area: 00000000000
Factory Floor Area: 00000000000
Other Floor Area: 00000000000
Floor Area,Total Bld Source Code7
Number of Buildings: 00001
Number of Floors: 001.00
Residential Units: 00000
Non and Residential Units: 00000
Lot Frontage: 0025.00
Lot Depth: 0100.00
Building Frontage: 0018.00
Building Depth: 0020.00
Proximity Code: 0
Irregular Lot Code: N
Lot Type: 5
Basement Type Grade: 5

TC3894263.2s Page 393

LOT 7,TAXBLOCK 384 (Continued)

S109318600

Land Assessed Value: 00000003206
Total Assessed Value: 00000003558
Land Exempt Value: 00000000000
Total Exempt Value: 00000000000
Year Built: 1901
Year Built Code: E
Year Altered1: 0000
Year Altered2: 0000
Historic District Name: Not reported
Landmark Name: Not reported
Built Floor Area Ratio-Far: 0000.14
Maximum Allowable Far: 05.00
Borough Code: 4
Borough Tax Block And Lot: 4003840007
Condominium Number: 00000
Census Tract 2: 0031
X Coordinate: 1002551
Y Coordinate: 0213946
Zoning Map: 09B
Sanborn Map: 401 078
Tax Map: 40302
E Designation No: Not reported
Date of RPAD Data: 11/2005
Date of DCAS Data: 01/2006
Date of Zoning Data: 11/2005
Date of Major Property Data: 11/2005
Date of Landmark Data: 12/2005
Date of Base Map Data: 01/2006
Date of Mass Appraisal Data: 11/2005
Date of Political and Adm Data: 08/2005
Pluto-Base Map Indicator: 1

G134
South
< 1/8
0.080 mi.
425 ft.

LOT 24,TAXBLOCK 382
38-24 32 STREET
QUEENS, NY 11101
Site 15 of 21 in cluster G

NY E DESIGNATION
S109318412
N/A

Relative:
Lower
Actual:
29 ft.

E DESIGNATION:
Tax Lot(s): 24
E-No: E-218
Effective Date: 10/7/2008
Satisfaction Date: Not reported
Ceqr Number: 08DCP021Q
Ulurp Number: 080429ZMQ
Zoning Map No: 9b
Description: Hazardous Materials* Phase I and Phase II Testing Protocol
Borough Code: QN
Community District: 401
Census Tract: 31
Census Block: 1003
School District: 30
City Council District: 26
Fire Company: L116
Health Area: 41
Police Precinct: 114
Zone District 1: M1-3D
Zone District 2: Not reported

TC3894263.2s Page 394

LOT 24,TAXBLOCK 382 (Continued)

S109318412

Commercial Overlay1: Not reported
Commercial Overlay2: Not reported
Special Purpose District1: Not reported
Special Purpose District2: Not reported
All Components1: M1-3D
All Components2: Not reported
Split Boundary Indicator: N
Building Class: G9
Land Use Category: 07
Number of Easements: 0
Owner, Type of Code: P
Owner Name: 38-24 COFANE ASSOCIAT
Lot Area: 000006840
Total Building Floor Area: 00000010000
Commercial Floor Area: 00000010000
Office Floor Area: 00000002000
Retail Floor Area: 00000000000
Garage Floor Area: 00000008000
Storage Floor Area: 00000000000
Factory Floor Area: 00000000000
Other Floor Area: 00000000000
Floor Area,Total Bld Source Code7
Number of Buildings: 00001
Number of Floors: 002.00
Residential Units: 00000
Non and Residential Units: 00001
Lot Frontage: 0076.00
Lot Depth: 0090.08
Building Frontage: 0076.00
Building Depth: 0090.00
Proximity Code: 0
Irregular Lot Code: N
Lot Type: 5
Basement Type Grade: 5
Land Assessed Value: 00000094500
Total Assessed Value: 00000224100
Land Exempt Value: 00000000000
Total Exempt Value: 00000000000
Year Built: 1931
Year Built Code: Not reported
Year Altered1: 0000
Year Altered2: 0000
Historic District Name: Not reported
Landmark Name: Not reported
Built Floor Area Ratio-Far: 0001.46
Maximum Allowable Far: 05.00
Borough Code: 4
Borough Tax Block And Lot: 4003820024
Condominium Number: 00000
Census Tract 2: 0031
X Coordinate: 1003099
Y Coordinate: 0213584
Zoning Map: 09B
Sanborn Map: 401 078
Tax Map: 40302
E Designation No: Not reported
Date of RPAD Data: 11/2005

TC3894263.2s Page 395

LOT 24,TAXBLOCK 382 (Continued)

S109318412

Date of DCAS Data: 01/2006
Date of Zoning Data: 11/2005
Date of Major Property Data: 11/2005
Date of Landmark Data: 12/2005
Date of Base Map Data: 01/2006
Date of Mass Appraisal Data: 11/2005
Date of Political and Adm Data: 08/2005
Pluto-Base Map Indicator: 1

D135
WSW
< 1/8
0.081 mi.
427 ft.

LOT 6,TAXBLOCK 384
38-27 29 STREET
QUEENS, NY 11101
Site 21 of 22 in cluster D

NY E DESIGNATION
S109318590
N/A

Relative:
Higher
Actual:
42 ft.

E DESIGNATION:
Tax Lot(s): 6
E-No: E-218
Effective Date: 10/7/2008
Satisfaction Date: Not reported
Ceqr Number: 08DCP021Q
Ulurp Number: 080429ZMQ
Zoning Map No: 9b
Description: Air Quality - #2 Fuel Oil or Natural Gas Heat and Hot Water
Borough Code: QN
Community District: 401
Census Tract: 31
Census Block: 1005
School District: 30
City Council District: 26
Fire Company: E260
Health Area: 41
Police Precinct: 114
Zone District 1: M1-3D
Zone District 2: Not reported
Commercial Overlay1: Not reported
Commercial Overlay2: Not reported
Special Purpose District1: Not reported
Special Purpose District2: Not reported
All Components1: M1-3D
All Components2: Not reported
Split Boundary Indicator: N
Building Class: B3
Land Use Category: 01
Number of Easements: 0
Owner, Type of Code: Not reported
Owner Name: MUNOZ NICOLAS
Lot Area: 000002500
Total Building Floor Area: 00000001760
Commercial Floor Area: 00000000000
Office Floor Area: 00000000000
Retail Floor Area: 00000000000
Garage Floor Area: 00000000000
Storage Floor Area: 00000000000
Factory Floor Area: 00000000000
Other Floor Area: 00000000000
Floor Area,Total Bld Source Code7
Number of Buildings: 00001

TC3894263.2s Page 396

LOT 6,TAXBLOCK 384 (Continued)

S109318590

Number of Floors: 002.00
Residential Units: 00002
Non and Residential Units: 00002
Lot Frontage: 0025.00
Lot Depth: 0100.00
Building Frontage: 0022.00
Building Depth: 0040.00
Proximity Code: 1
Irregular Lot Code: N
Lot Type: 5
Basement Type Grade: 0
Land Assessed Value: 00000002886
Total Assessed Value: 00000014515
Land Exempt Value: 00000001430
Total Exempt Value: 00000001430
Year Built: 1901
Year Built Code: E
Year Altered1: 0000
Year Altered2: 0000
Historic District Name: Not reported
Landmark Name: Not reported
Built Floor Area Ratio-Far: 0000.70
Maximum Allowable Far: 05.00
Borough Code: 4
Borough Tax Block And Lot: 4003840006
Condominium Number: 00000
Census Tract 2: 0031
X Coordinate: 1002564
Y Coordinate: 0213905
Zoning Map: 09B
Sanborn Map: 401 078
Tax Map: 40302
E Designation No: Not reported
Date of RPAD Data: 11/2005
Date of DCAS Data: 01/2006
Date of Zoning Data: 11/2005
Date of Major Property Data: 11/2005
Date of Landmark Data: 12/2005
Date of Base Map Data: 01/2006
Date of Mass Appraisal Data: 11/2005
Date of Political and Adm Data: 08/2005
Pluto-Base Map Indicator: 1

Tax Lot(s): 6
E-No: E-218
Effective Date: 10/7/2008
Satisfaction Date: Not reported
Ceqr Number: 08DCP021Q
Ulurp Number: 080429ZMQ
Zoning Map No: 9b
Description: Exhaust stack location limitations
Borough Code: QN
Community District: 401
Census Tract: 31
Census Block: 1005
School District: 30
City Council District: 26

LOT 6,TAXBLOCK 384 (Continued)

S109318590

Fire Company: E260
Health Area: 41
Police Precinct: 114
Zone District 1: M1-3D
Zone District 2: Not reported
Commercial Overlay1: Not reported
Commercial Overlay2: Not reported
Special Purpose District1: Not reported
Special Purpose District2: Not reported
All Components1: M1-3D
All Components2: Not reported
Split Boundary Indicator: N
Building Class: B3
Land Use Category: 01
Number of Easements: 0
Owner, Type of Code: Not reported
Owner Name: MUNCOZ NICOLAS
Lot Area: 000002500
Total Building Floor Area: 00000001760
Commercial Floor Area: 00000000000
Office Floor Area: 00000000000
Retail Floor Area: 00000000000
Garage Floor Area: 00000000000
Storage Floor Area: 00000000000
Factory Floor Area: 00000000000
Other Floor Area: 00000000000
Floor Area Total Bld Source Code7
Number of Buildings: 00001
Number of Floors: 002.00
Residential Units: 00002
Non and Residential Units: 00002
Lot Frontage: 0025.00
Lot Depth: 0100.00
Building Frontage: 0022.00
Building Depth: 0040.00
Proximity Code: 1
Irregular Lot Code: N
Lot Type: 5
Basement Type Grade: 0
Land Assessed Value: 00000002886
Total Assessed Value: 00000014515
Land Exempt Value: 00000001430
Total Exempt Value: 00000001430
Year Built: 1901
Year Built Code: E
Year Altered1: 0000
Year Altered2: 0000
Historic District Name: Not reported
Landmark Name: Not reported
Built Floor Area Ratio-Far: 0000.70
Maximum Allowable Far: 05.00
Borough Code: 4
Borough Tax Block And Lot: 4003840006
Condominium Number: 00000
Census Tract 2: 0031
X Coordinate: 1002564
Y Coordinate: 0213905

LOT 6,TAXBLOCK 384 (Continued)

S109318590

Zoning Map: 09B
Sanborn Map: 401 078
Tax Map: 40302
E Designation No: Not reported
Date of RPAD Data: 11/2005
Date of DCAS Data: 01/2006
Date of Zoning Data: 11/2005
Date of Major Property Data: 11/2005
Date of Landmark Data: 12/2005
Date of Base Map Data: 01/2006
Date of Mass Appraisal Data: 11/2005
Date of Political and Adm Data: 08/2005
Pluto-Base Map Indicator: 1

Tax Lot(s): 6
E-No: E-218
Effective Date: 10/7/2008
Satisfaction Date: Not reported
Ceqr Number: 08DCP021Q
Ulurp Number: 080429ZMQ
Zoning Map No: 9b
Description: Hazardous Materials* Phase I and Phase II Testing Protocol
Borough Code: QN
Community District: 401
Census Tract: 31
Census Block: 1005
School District: 30
City Council District: 26
Fire Company: E260
Health Area: 41
Police Precinct: 114
Zone District 1: M1-3D
Zone District 2: Not reported
Commercial Overlay1: Not reported
Commercial Overlay2: Not reported
Special Purpose District1: Not reported
Special Purpose District2: Not reported
All Components1: M1-3D
All Components2: Not reported
Split Boundary Indicator: N
Building Class: B3
Land Use Category: 01
Number of Easements: 0
Owner, Type of Code: Not reported
Owner Name: MUNCOZ NICOLAS
Lot Area: 000002500
Total Building Floor Area: 00000001760
Commercial Floor Area: 00000000000
Office Floor Area: 00000000000
Retail Floor Area: 00000000000
Garage Floor Area: 00000000000
Storage Floor Area: 00000000000
Factory Floor Area: 00000000000
Other Floor Area: 00000000000
Floor Area Total Bld Source Code7
Number of Buildings: 00001
Number of Floors: 002.00

LOT 6,TAXBLOCK 384 (Continued)

S109318590

Residential Units: 00002
Non and Residential Units: 00002
Lot Frontage: 0025.00
Lot Depth: 0100.00
Building Frontage: 0022.00
Building Depth: 0040.00
Proximity Code: 1
Irregular Lot Code: N
Lot Type: 5
Basement Type Grade: 0
Land Assessed Value: 00000002886
Total Assessed Value: 00000014515
Land Exempt Value: 00000001430
Total Exempt Value: 00000001430
Year Built: 1901
Year Built Code: E
Year Altered1: 0000
Year Altered2: 0000
Historic District Name: Not reported
Landmark Name: Not reported
Built Floor Area Ratio-Far: 0000.70
Maximum Allowable Far: 05.00
Borough Code: 4
Borough Tax Block And Lot: 4003840006
Condominium Number: 00000
Census Tract 2: 0031
X Coordinate: 1002564
Y Coordinate: 0213905
Zoning Map: 09B
Sanborn Map: 401 078
Tax Map: 40302
E Designation No: Not reported
Date of RPAD Data: 11/2005
Date of DCAS Data: 01/2006
Date of Zoning Data: 11/2005
Date of Major Property Data: 11/2005
Date of Landmark Data: 12/2005
Date of Base Map Data: 01/2006
Date of Mass Appraisal Data: 11/2005
Date of Political and Adm Data: 08/2005
Pluto-Base Map Indicator: 1

H136 LOT 8,TAXBLOCK 600
NE 36-45 31 STREET
< 1/8 QUEENS, NY 11106
0.082 mi.
431 ft. Site 2 of 20 in cluster H
Relative: E DESIGNATION:
Higher: Tax Lot(s): 8
E-No: E-218
Actual: Effective Date: 10/7/2008
42 ft. Satisfaction Date: Not reported
Ceqr Number: 08DCP021Q
Ulurp Number: 080429ZMQ
Zoning Map No: 9b
Description: Hazardous Materials* Phase I and Phase II Testing Protocol
Borough Code: QN

NY E DESIGNATION S109318613
N/A

LOT 8,TAXBLOCK 600 (Continued)

S109318613

Community District: 401
Census Tract: 51
Census Block: 1000
School District: 30
City Council District: 26
Fire Company: L116
Health Area: 41
Police Precinct: 114
Zone District 1: M1-1
Zone District 2: Not reported
Commercial Overlay1: Not reported
Commercial Overlay2: Not reported
Special Purpose District1: Not reported
Special Purpose District2: Not reported
All Components1: M1-1
All Components2: Not reported
Split Boundary Indicator: N
Building Class: G7
Land Use Category: 10
Number of Easements: 0
Owner, Type of Code: Not reported
Owner Name: CARRIERI, MARIE A
Lot Area: 000006900
Total Building Floor Area: 0000000000
Commercial Floor Area: 0000000000
Office Floor Area: 0000000000
Retail Floor Area: 0000000000
Garage Floor Area: 0000000000
Storage Floor Area: 0000000000
Factory Floor Area: 0000000000
Other Floor Area: 0000000000
Floor Area,Total Bld Source Code7
Number of Buildings: 00001
Number of Floors: 002.00
Residential Units: 00000
Non and Residential Units: 00000
Lot Frontage: 0075.00
Lot Depth: 0090.00
Building Frontage: 0075.00
Building Depth: 0090.00
Proximity Code: 0
Irregular Lot Code: Y
Lot Type: 5
Basement Type Grade: 5
Land Assessed Value: 00000108000
Total Assessed Value: 00000123750
Land Exempt Value: 00000000000
Total Exempt Value: 00000000000
Year Built: 0000
Year Built Code: Not reported
Year Altered1: 0000
Year Altered2: 0000
Historic District Name: Not reported
Landmark Name: Not reported
Built Floor Area Ratio-Far: 0000.00
Maximum Allowable Far: 01.00
Borough Code: 4

TC3894263.2s Page 401

LOT 8,TAXBLOCK 600 (Continued)

S109318613

Borough Tax Block And Lot: 4006000008
Condominium Number: 00000
Census Tract 2: 0051
X Coordinate: 1003523
Y Coordinate: 0214444
Zoning Map: 09B
Sanborn Map: 401 082
Tax Map: 40403
E Designation No: Not reported
Date of RPAD Data: 11/2005
Date of DCAS Data: 01/2006
Date of Zoning Data: 11/2005
Date of Major Property Data: 11/2005
Date of Landmark Data: 12/2005
Date of Base Map Data: 01/2006
Date of Mass Appraisal Data: 11/2005
Date of Political and Adm Data: 08/2005
Pluto-Base Map Indicator: 1
Tax Lot(s): 8
E-No: E-218
Effective Date: 10/7/2008
Satisfaction Date: Not reported
Ceqr Number: 08DCP021Q
Ulurp Number: 0804292MQ
Zoning Map No: 9b
Description: Window Wall Attenuation & Alternate Ventilation
Borough Code: QN
Community District: 401
Census Tract: 51
Census Block: 1000
School District: 30
City Council District: 26
Fire Company: L116
Health Area: 41
Police Precinct: 114
Zone District 1: M1-1
Zone District 2: Not reported
Commercial Overlay1: Not reported
Commercial Overlay2: Not reported
Special Purpose District1: Not reported
Special Purpose District2: Not reported
All Components1: M1-1
All Components2: Not reported
Split Boundary Indicator: N
Building Class: G7
Land Use Category: 10
Number of Easements: 0
Owner, Type of Code: Not reported
Owner Name: CARRIERI, MARIE A
Lot Area: 000006900
Total Building Floor Area: 0000000000
Commercial Floor Area: 0000000000
Office Floor Area: 0000000000
Retail Floor Area: 0000000000
Garage Floor Area: 0000000000
Storage Floor Area: 0000000000

TC3894263.2s Page 402

LOT 8,TAXBLOCK 600 (Continued)

S109318613

Factory Floor Area: 00000000000
Other Floor Area: 00000000000
Floor Area,Total Bld Source Code7
Number of Buildings: 00001
Number of Floors: 002.00
Residential Units: 00000
Non and Residential Units: 00000
Lot Frontage: 0075.00
Lot Depth: 0090.00
Building Frontage: 0075.00
Building Depth: 0090.00
Proximity Code: 0
Irregular Lot Code: Y
Lot Type: 5
Basement Type Grade: 5
Land Assessed Value: 00000108000
Total Assessed Value: 00000123750
Land Exempt Value: 00000000000
Total Exempt Value: 00000000000
Year Built: 0000
Year Built Code: Not reported
Year Altered1: 0000
Year Altered2: 0000
Historic District Name: Not reported
Landmark Name: Not reported
Built Floor Area Ratio-Far: 0000.00
Maximum Allowable Far: 01.00
Borough Code: 4
Borough Tax Block And Lot: 4006000008
Condominium Number: 00000
Census Tract 2: 0051
X Coordinate: 1003523
Y Coordinate: 0214444
Zoning Map: 09B
Sanborn Map: 401 082
Tax Map: 40403
E Designation No: Not reported
Date of RPAD Data: 11/2005
Date of DCAS Data: 01/2006
Date of Zoning Data: 11/2005
Date of Major Property Data: 11/2005
Date of Landmark Data: 12/2005
Date of Base Map Data: 01/2006
Date of Mass Appraisal Data: 11/2005
Date of Political and Adm Data: 08/2005
Pluto-Base Map Indicator: 1

D137
WSW
< 1/8
0.082 mi.
433 ft.
Relative:
Higher
Actual:
42 ft.

LOT 5,TAXBLOCK 384
38-29 29 STREET
QUEENS, NY 11101
Site 22 of 22 in cluster D

NY E DESIGNATION S109318573
N/A

E DESIGNATION:
Tax Lot(s): 5
E-No: E-218
Effective Date: 10/7/2008
Satisfaction Date: Not reported

TC3894263.2s Page 403

LOT 5,TAXBLOCK 384 (Continued)

S109318573

Ceqr Number: 08DCP021Q
Ulurp Number: 0804292MQ
Zoning Map No: 9b
Description: Air Quality - #2 Fuel Oil or Natural Gas Heat and Hot Water
Borough Code: QN
Community District: 401
Census Tract: 31
Census Block: 1005
School District: 30
City Council District: 26
Fire Company: E260
Health Area: 41
Police Precinct: 114
Zone District 1: M1-3D
Zone District 2: Not reported
Commercial Overlay1: Not reported
Commercial Overlay2: Not reported
Special Purpose District1: Not reported
Special Purpose District2: Not reported
All Components1: M1-3D
All Components2: Not reported
Split Boundary Indicator: N
Building Class: C0
Land Use Category: 02
Number of Easements: 0
Owner, Type of Code: Not reported
Owner Name: CHIMIENTI VITO
Lot Area: 000002622
Total Building Floor Area: 00000002450
Commercial Floor Area: 00000000000
Office Floor Area: 00000000000
Retail Floor Area: 00000000000
Garage Floor Area: 00000000000
Storage Floor Area: 00000000000
Factory Floor Area: 00000000000
Other Floor Area: 00000000000
Floor Area,Total Bld Source Code7
Number of Buildings: 00001
Number of Floors: 002.00
Residential Units: 00003
Non and Residential Units: 00003
Lot Frontage: 0026.00
Lot Depth: 0100.83
Building Frontage: 0025.00
Building Depth: 0049.00
Proximity Code: 1
Irregular Lot Code: N
Lot Type: 5
Basement Type Grade: 2
Land Assessed Value: 00000007500
Total Assessed Value: 00000021780
Land Exempt Value: 00000000000
Total Exempt Value: 00000000000
Year Built: 1901
Year Built Code: E
Year Altered1: 0000
Year Altered2: 0000

TC3894263.2s Page 404

LOT 5,TAXBLOCK 384 (Continued)

S109318573

Historic District Name: Not reported
Landmark Name: Not reported
Built Floor Area Ratio-Far: 0000.93
Maximum Allowable Far: 05.00
Borough Code: 4
Borough Tax Block And Lot: 4003840005
Condominium Number: 00000
Census Tract 2: 0031
X Coordinate: 1002521
Y Coordinate: 0213902
Zoning Map: 09B
Sanborn Map: 401 078
Tax Map: 40302
E Designation No: Not reported
Date of RPAD Data: 11/2005
Date of DCAS Data: 01/2006
Date of Zoning Data: 11/2005
Date of Major Property Data: 11/2005
Date of Landmark Data: 12/2005
Date of Base Map Data: 01/2006
Date of Mass Appraisal Data: 11/2005
Date of Political and Adm Data: 08/2005
Pluto-Base Map Indicator: 1
Tax Lot(s): 5
E-No: E-218
Effective Date: 10/7/2008
Satisfaction Date: Not reported
Ceqr Number: 08DCP021Q
Ulurp Number: 080429ZMQ
Zoning Map No: 9b
Description: Exhaust stack location limitations
Borough Code: 0N
Community District: 401
Census Tract: 31
Census Block: 1005
School District: 30
City Council District: 26
Fire Company: E260
Health Area: 41
Police Precinct: 114
Zone District 1: M1-3D
Zone District 2: Not reported
Commercial Overlay1: Not reported
Commercial Overlay2: Not reported
Special Purpose District1: Not reported
Special Purpose District2: Not reported
All Components1: M1-3D
All Components2: Not reported
Split Boundary Indicator: N
Building Class: C0
Land Use Category: 02
Number of Easements: 0
Owner, Type of Code: Not reported
Owner Name: CHIMIENTI VITO
Lot Area: 000002622
Total Building Floor Area: 00000002450

LOT 5,TAXBLOCK 384 (Continued)

S109318573

Commercial Floor Area: 00000000000
Office Floor Area: 00000000000
Retail Floor Area: 00000000000
Garage Floor Area: 00000000000
Storage Floor Area: 00000000000
Factory Floor Area: 00000000000
Other Floor Area: 00000000000
Floor Area,Total Bld Source Code7
Number of Buildings: 00001
Number of Floors: 002.00
Residential Units: 00003
Non and Residential Units: 00003
Lot Frontage: 0026.00
Lot Depth: 0100.83
Building Frontage: 0025.00
Building Depth: 0049.00
Proximity Code: 1
Irregular Lot Code: N
Lot Type: 5
Basement Type Grade: 2
Land Assessed Value: 00000007500
Total Assessed Value: 00000021780
Land Exempt Value: 00000000000
Total Exempt Value: 00000000000
Year Built: 1901
Year Built Code: E
Year Altered1: 0000
Year Altered2: 0000
Historic District Name: Not reported
Landmark Name: Not reported
Built Floor Area Ratio-Far: 0000.93
Maximum Allowable Far: 05.00
Borough Code: 4
Borough Tax Block And Lot: 4003840005
Condominium Number: 00000
Census Tract 2: 0031
X Coordinate: 1002521
Y Coordinate: 0213902
Zoning Map: 09B
Sanborn Map: 401 078
Tax Map: 40302
E Designation No: Not reported
Date of RPAD Data: 11/2005
Date of DCAS Data: 01/2006
Date of Zoning Data: 11/2005
Date of Major Property Data: 11/2005
Date of Landmark Data: 12/2005
Date of Base Map Data: 01/2006
Date of Mass Appraisal Data: 11/2005
Date of Political and Adm Data: 08/2005
Pluto-Base Map Indicator: 1
Tax Lot(s): 5
E-No: E-218
Effective Date: 10/7/2008
Satisfaction Date: Not reported
Ceqr Number: 08DCP021Q

LOT 5,TAXBLOCK 384 (Continued)

S109318573

Ulurp Number: 080429ZMQ
Zoning Map No: 9b
Description: Hazardous Materials* Phase I and Phase II Testing Protocol
Borough Code: 0N
Community District: 401
Census Tract: 31
Census Block: 1005
School District: 30
City Council District: 26
Fire Company: E260
Health Area: 41
Police Precinct: 114
Zone District 1: M1-3D
Zone District 2: Not reported
Commercial Overlay1: Not reported
Commercial Overlay2: Not reported
Special Purpose District1: Not reported
Special Purpose District2: Not reported
All Components1: M1-3D
All Components2: Not reported
Split Boundary Indicator: N
Building Class: C0
Land Use Category: 02
Number of Easements: 0
Owner, Type of Code: Not reported
Owner Name: CHIMIENTI VITO
Lot Area: 000002622
Total Building Floor Area: 00000002450
Commercial Floor Area: 00000000000
Office Floor Area: 00000000000
Retail Floor Area: 00000000000
Garage Floor Area: 00000000000
Storage Floor Area: 00000000000
Factory Floor Area: 00000000000
Other Floor Area: 00000000000
Floor Area,Total Bld Source Code7
Number of Buildings: 00001
Number of Floors: 002.00
Residential Units: 00003
Non and Residential Units: 00003
Lot Frontage: 0026.00
Lot Depth: 0100.83
Building Frontage: 0025.00
Building Depth: 0049.00
Proximity Code: 1
Irregular Lot Code: N
Lot Type: 5
Basement Type Grade: 2
Land Assessed Value: 00000007500
Total Assessed Value: 00000021780
Land Exempt Value: 00000000000
Total Exempt Value: 00000000000
Year Built: 1901
Year Built Code: E
Year Altered1: 0000
Year Altered2: 0000
Historic District Name: Not reported

LOT 5,TAXBLOCK 384 (Continued)

S109318573

Landmark Name: Not reported
Built Floor Area Ratio-Far: 0000.93
Maximum Allowable Far: 05.00
Borough Code: 4
Borough Tax Block And Lot: 4003840005
Condominium Number: 00000
Census Tract 2: 0031
X Coordinate: 1002521
Y Coordinate: 0213902
Zoning Map: 09B
Sanborn Map: 401 078
Tax Map: 40302
E Designation No: Not reported
Date of RPAD Data: 11/2005
Date of DCAS Data: 01/2006
Date of Zoning Data: 11/2005
Date of Major Property Data: 11/2005
Date of Landmark Data: 12/2005
Date of Base Map Data: 01/2006
Date of Mass Appraisal Data: 11/2005
Date of Political and Adm Data: 08/2005
Pluto-Base Map Indicator: 1

G138
South
< 1/8
0.083 mi.
438 ft.

LOT 27,TAXBLOCK 382
38-28 32 STREET
QUEENS, NY 11101
Site 16 of 21 in cluster G

NY E DESIGNATION S109318440
N/A

E DESIGNATION:
Tax Lot(s): 27
E-No: E-218
Effective Date: 10/7/2008
Satisfaction Date: Not reported
Ceqr Number: 08DCP021Q
Ulurp Number: 080429ZMQ
Zoning Map No: 9b
Description: Hazardous Materials* Phase I and Phase II Testing Protocol
Borough Code: 0N
Community District: 401
Census Tract: 31
Census Block: 1003
School District: 30
City Council District: 26
Fire Company: L116
Health Area: 41
Police Precinct: 114
Zone District 1: M1-3D
Zone District 2: Not reported
Commercial Overlay1: Not reported
Commercial Overlay2: Not reported
Special Purpose District1: Not reported
Special Purpose District2: Not reported
All Components1: M1-3D
All Components2: Not reported
Split Boundary Indicator: N
Building Class: B9
Land Use Category: 01

Map ID	MAP FINDINGS		
Direction			EDR ID Number
Distance			EPA ID Number
Elevation	Site	Database(s)	

LOT 27,TAXBLOCK 382 (Continued)

S109318440

Number of Easements: 0
 Owner, Type of Code: Not reported
 Owner Name: GEORGE STAMATIADIS
 Lot Area: 000002250
 Total Building Floor Area: 0000002625
 Commercial Floor Area: 0000000000
 Office Floor Area: 0000000000
 Retail Floor Area: 0000000000
 Garage Floor Area: 0000000000
 Storage Floor Area: 0000000000
 Factory Floor Area: 0000000000
 Other Floor Area: 0000000000
 Floor Area,Total Bld Source Code7
 Number of Buildings: 00001
 Number of Floors: 002.00
 Residential Units: 00002
 Non and Residential Units: 00002
 Lot Frontage: 0025.00
 Lot Depth: 0090.00
 Building Frontage: 0025.00
 Building Depth: 0035.00
 Proximity Code: 2
 Irregular Lot Code: N
 Lot Type: 5
 Basement Type Grade: 2
 Land Assessed Value: 00000003033
 Total Assessed Value: 00000017572
 Land Exempt Value: 00000000000
 Total Exempt Value: 00000000000
 Year Built: 1910
 Year Built Code: E
 Year Altered1: 0000
 Year Altered2: 0000
 Historic District Name: Not reported
 Landmark Name: Not reported
 Built Floor Area Ratio-Far: 0001.17
 Maximum Allowable Far: 05.00
 Borough Code: 4
 Borough Tax Block And Lot: 4003820027
 Condominium Number: 00000
 Census Tract 2: 0031
 X Coordinate: 1003098
 Y Coordinate: 0213529
 Zoning Map: 09B
 Sanborn Map: 401 078
 Tax Map: 40302
 E Designation No: Not reported
 Date of RPA Data: 11/2005
 Date of DCAS Data: 01/2006
 Date of Zoning Data: 11/2005
 Date of Major Property Data: 11/2005
 Date of Landmark Data: 12/2005
 Date of Base Map Data: 01/2006
 Date of Mass Appraisal Data: 11/2005
 Date of Political and Adm Data: 08/2005
 Pluto-Base Map Indicator: 1

TC3894263.2s Page 409

Map ID	MAP FINDINGS		
Direction			EDR ID Number
Distance			EPA ID Number
Elevation	Site	Database(s)	

G139 LOT 127,TAXBLOCK 382
 South 38-30 32 STREET
 < 1/8 QUEENS, NY 11101
 0.084 mi.
 444 ft. Site 17 of 21 in cluster G

NY E DESIGNATION S109318300
 N/A

Relative: E DESIGNATION:
 Lower Tax Lot(s): 127
 E-No: E-218
 Actual: Effective Date: 10/7/2008
 28 ft. Satisfaction Date: Not reported
 Ceqr Number: 08DCP021Q
 Ulurp Number: 0804292MQ
 Zoning Map No: 9b
 Description: Hazardous Materials* Phase I and Phase II Testing Protocol
 Borough Code: QN
 Community District: 401
 Census Tract: 31
 Census Block: 1003
 School District: 30
 City Council District: 26
 Fire Company: L116
 Health Area: 41
 Police Precinct: 114
 Zone District 1: M1-3D
 Zone District 2: Not reported
 Commercial Overlay1: Not reported
 Commercial Overlay2: Not reported
 Special Purpose District1: Not reported
 Special Purpose District2: Not reported
 All Components1: M1-3D
 All Components2: Not reported
 Split Boundary Indicator: N
 Building Class: B9
 Land Use Category: 01
 Number of Easements: 0
 Owner, Type of Code: Not reported
 Owner Name: ST. GEORGE COPTIC ORT
 Lot Area: 000002250
 Total Building Floor Area: 0000002625
 Commercial Floor Area: 0000000000
 Office Floor Area: 0000000000
 Retail Floor Area: 0000000000
 Garage Floor Area: 0000000000
 Storage Floor Area: 0000000000
 Factory Floor Area: 0000000000
 Other Floor Area: 0000000000
 Floor Area,Total Bld Source Code7
 Number of Buildings: 00001
 Number of Floors: 002.00
 Residential Units: 00002
 Non and Residential Units: 00002
 Lot Frontage: 0025.00
 Lot Depth: 0090.00
 Building Frontage: 0025.00
 Building Depth: 0035.00
 Proximity Code: 2
 Irregular Lot Code: N
 Lot Type: 5

TC3894263.2s Page 410

Map ID	MAP FINDINGS		
Direction			EDR ID Number
Distance			EPA ID Number
Elevation	Site	Database(s)	

LOT 127,TAXBLOCK 382 (Continued)

S109318300

Basement Type Grade: 2
 Land Assessed Value: 00000003033
 Total Assessed Value: 00000017572
 Land Exempt Value: 00000000000
 Total Exempt Value: 00000000000
 Year Built: 1910
 Year Built Code: E
 Year Altered1: 0000
 Year Altered2: 0000
 Historic District Name: Not reported
 Landmark Name: Not reported
 Built Floor Area Ratio-Far: 0001.17
 Maximum Allowable Far: 05.00
 Borough Code: 4
 Borough Tax Block And Lot: 4003820127
 Condominium Number: 00000
 Census Tract 2: 0031
 X Coordinate: 1003044
 Y Coordinate: 0213530
 Zoning Map: 09B
 Sanborn Map: 401 078
 Tax Map: 40302
 E Designation No: Not reported
 Date of RPA Data: 11/2005
 Date of DCAS Data: 01/2006
 Date of Zoning Data: 11/2005
 Date of Major Property Data: 11/2005
 Date of Landmark Data: 12/2005
 Date of Base Map Data: 01/2006
 Date of Mass Appraisal Data: 11/2005
 Date of Political and Adm Data: 08/2005
 Pluto-Base Map Indicator: 1

H140 LOT 111,TAXBLOCK 600
 NE 36-43 31 STREET
 < 1/8 QUEENS, NY 11106
 0.085 mi.
 447 ft. Site 3 of 20 in cluster H

NY E DESIGNATION S109318286
 N/A

Relative: E DESIGNATION:
 Higher Tax Lot(s): 111
 E-No: E-218
 Actual: Effective Date: 10/7/2008
 42 ft. Satisfaction Date: Not reported
 Ceqr Number: 08DCP021Q
 Ulurp Number: 0804292MQ
 Zoning Map No: 9b
 Description: Window Wall Attenuation & Alternate Ventilation
 Borough Code: QN
 Community District: 401
 Census Tract: 51
 Census Block: 1000
 School District: 30
 City Council District: 26
 Fire Company: L116
 Health Area: 41
 Police Precinct: 114
 Zone District 1: M1-1

TC3894263.2s Page 411

Map ID	MAP FINDINGS		
Direction			EDR ID Number
Distance			EPA ID Number
Elevation	Site	Database(s)	

LOT 111,TAXBLOCK 600 (Continued)

S109318286

Zone District 2: Not reported
 Commercial Overlay1: Not reported
 Commercial Overlay2: Not reported
 Special Purpose District1: Not reported
 Special Purpose District2: Not reported
 All Components1: M1-1
 All Components2: Not reported
 Split Boundary Indicator: N
 Building Class: B9
 Land Use Category: 01
 Number of Easements: 0
 Owner, Type of Code: Not reported
 Owner Name: CARRIERI, MARIE A
 Lot Area: 000002725
 Total Building Floor Area: 00000005446
 Commercial Floor Area: 0000000000
 Office Floor Area: 0000000000
 Retail Floor Area: 0000000000
 Garage Floor Area: 0000000000
 Storage Floor Area: 0000000000
 Factory Floor Area: 0000000000
 Other Floor Area: 0000000000
 Floor Area,Total Bld Source Code7
 Number of Buildings: 00001
 Number of Floors: 002.50
 Residential Units: 00002
 Non and Residential Units: 00002
 Lot Frontage: 0025.00
 Lot Depth: 0109.00
 Building Frontage: 0022.00
 Building Depth: 0042.00
 Proximity Code: 1
 Irregular Lot Code: N
 Lot Type: 5
 Basement Type Grade: 2
 Land Assessed Value: 00000003420
 Total Assessed Value: 00000018316
 Land Exempt Value: 00000000000
 Total Exempt Value: 00000000000
 Year Built: 1935
 Year Built Code: E
 Year Altered1: 0000
 Year Altered2: 0000
 Historic District Name: Not reported
 Landmark Name: Not reported
 Built Floor Area Ratio-Far: 0001.26
 Maximum Allowable Far: 01.00
 Borough Code: 4
 Borough Tax Block And Lot: 4006000111
 Condominium Number: 00000
 Census Tract 2: 0051
 X Coordinate: 1003529
 Y Coordinate: 0214499
 Zoning Map: 09B
 Sanborn Map: 401 082
 Tax Map: 40403
 E Designation No: Not reported

TC3894263.2s Page 412

LOT 111,TAXBLOCK 600 (Continued)

S109318286

Date of RPAD Data: 11/2005
Date of DCAS Data: 01/2006
Date of Zoning Data: 11/2005
Date of Major Property Data: 11/2005
Date of Landmark Data: 12/2005
Date of Base Map Data: 01/2006
Date of Mass Appraisal Data: 11/2005
Date of Political and Adm Data: 08/2005
Pluto-Base Map Indicator: 1

Tax Lot(s): 111
E-No: E-218
Effective Date: 10/7/2008
Satisfaction Date: Not reported
Ceqr Number: 08DCP021Q
Ulup Number: 080429ZMQ
Zoning Map No: 90
Description: Hazardous Materials* Phase I and Phase II Testing Protocol
Borough Code: QN
Community District: 401
Census Tract: 51
Census Block: 1000
School District: 30
City Council District: 26
Fire Company: L116
Health Area: 41
Police Precinct: 114
Zone District 1: M1-1
Zone District 2: Not reported
Commercial Overlay1: Not reported
Commercial Overlay2: Not reported
Special Purpose District1: Not reported
Special Purpose District2: Not reported
All Components1: M1-1
All Components2: Not reported
Split Boundary Indicator: N
Building Class: B9
Land Use Category: 01
Number of Easements: 0
Owner, Type of Code: Not reported
Owner Name: CARRIERI, MARIE A
Lot Area: 000002725
Total Building Floor Area: 00000003446
Commercial Floor Area: 00000000000
Office Floor Area: 00000000000
Retail Floor Area: 00000000000
Garage Floor Area: 00000000000
Storage Floor Area: 00000000000
Factory Floor Area: 00000000000
Other Floor Area: 00000000000
Floor Area,Total Bld Source Code7
Number of Buildings: 00001
Number of Floors: 00250
Residential Units: 00002
Non and Residential Units: 00002
Lot Frontage: 0025.00
Lot Depth: 0109.00

TC3894263.2s Page 413

LOT 111,TAXBLOCK 600 (Continued)

S109318286

Building Frontage: 0022.00
Building Depth: 0042.00
Proximity Code: 1
Irregular Lot Code: N
Lot Type: 5
Basement Type Grade: 2
Land Assessed Value: 00000003420
Total Assessed Value: 00000018316
Land Exempt Value: 00000000000
Total Exempt Value: 00000000000
Year Built: 1935
Year Built Code: E
Year Altered1: 0000
Year Altered2: 0000
Historic District Name: Not reported
Landmark Name: Not reported
Built Floor Area Ratio-Far: 0001.26
Maximum Allowable Far: 01.00
Borough Code: 4
Borough Tax Block And Lot: 4006000111
Condominium Number: 00000
Census Tract 2: 0051
X Coordinate: 1003529
Y Coordinate: 0214499
Zoning Map: 09B
Sanborn Map: 401 082
Tax Map: 40403
E Designation No: Not reported
Date of RPAD Data: 11/2005
Date of DCAS Data: 01/2006
Date of Zoning Data: 11/2005
Date of Major Property Data: 11/2005
Date of Landmark Data: 12/2005
Date of Base Map Data: 01/2006
Date of Mass Appraisal Data: 11/2005
Date of Political and Adm Data: 08/2005
Pluto-Base Map Indicator: 1

1141
WSW
- 1/8
0.085 mi.
449 ft.

20 FAMILY APT HOUSE
38-32 29 STREET
LONG ISLAND CITY, NY 11101

NY AST
NY HIST AST
U003392635
N/A

Site 1 of 10 in cluster 1

Relative:
Higher
Actual:
42 ft.

AST:
Region: STATE
DEC Region: 2
Site Status: Active
Facility Id: 2-210218
Program Type: PBS
UTM X: 589989.84008999995
UTM Y: 4512021.40409999999
Expiration Date: 2018/01/07
Site Type: Apartment Building/Office Building

Affiliation Records:
Site Id: 7593
Affiliation Type: On-Site Operator

TC3894263.2s Page 414

20 FAMILY APT HOUSE (Continued)

U003392635

Company Name: 20 FAMILY APT HOUSE
Contact Type: Not reported
Contact Name: KATHERINE SUPON
Address1: Not reported
Address2: Not reported
City: Not reported
State: NN
Zip Code: Not reported
Country Code: 001
Phone: (718) 626-0454
Email: Not reported
Fax Number: Not reported
Modified By: TRANSLAT
Date Last Modified: 3/4/2004

Site Id: 7593
Affiliation Type: Emergency Contact
Company Name: KATHERINE SUPON
Contact Type: Not reported
Contact Name: KATHERINE SUPON
Address1: Not reported
Address2: Not reported
City: Not reported
State: NN
Zip Code: Not reported
Country Code: 001
Phone: (718) 626-0454
Email: Not reported
Fax Number: Not reported
Modified By: TRANSLAT
Date Last Modified: 3/4/2004

Site Id: 7593
Affiliation Type: Facility Owner
Company Name: KATHERINE SUPON
Contact Type: OWNER/AGENT
Contact Name: PETER SUPON
Address1: 19-63 77TH STREET
Address2: Not reported
City: JACKSON HEIGHTS
State: NY
Zip Code: 11370
Country Code: 001
Phone: (718) 626-0454
Email: Not reported
Fax Number: Not reported
Modified By: dxliving
Date Last Modified: 11/6/2007

Site Id: 7593
Affiliation Type: Mail Contact
Company Name: KATHERINE SUPON
Contact Type: OWNER/AGENT
Contact Name: PETER SUPON
Address1: 19-63 77TH STREET
Address2: Not reported
City: JACKSON HEIGHTS

TC3894263.2s Page 415

20 FAMILY APT HOUSE (Continued)

U003392635

State: NY
Zip Code: 11370
Country Code: 001
Phone: (718) 626-0454
Email: Not reported
Fax Number: Not reported
Modified By: dxliving
Date Last Modified: 11/6/2007

Tank Info:

Tank Number: 001
Tank Id: 25000
Material Code: 0001
Common Name of Substance: #2 Fuel Oil (On-Site Consumption)

Equipment Records:

B01 - Tank External Protection - Painted/Asphalt Coating
F00 - Pipe External Protection - None
C01 - Pipe Location - Aboveground
E00 - Piping Secondary Containment - None
A00 - Tank Internal Protection - None
D01 - Pipe Type - Steel/Carbon Steel/Iron
J02 - Dispenser - Suction Dispenser
L09 - Piping Leak Detection - Exempt Suction Piping
K00 - Spill Prevention - None
I05 - Overfill - Vent Whistle
G03 - Tank Secondary Containment - Vault (w/o access)
H06 - Tank Leak Detection - Impervious Barrier/Concrete Pad (A/G)

Tank Location:
Tank Type: Steel/Carbon Steel/Iron
Tank Status: In Service
Pipe Model: Not reported
Install Date: 10/01/1947
Capacity Gallons: 2500
Tightness Test Method: NN
Date Test: Not reported
Next Test Date: Not reported
Date Tank Closed: Not reported
Register: True
Modified By: dxliving
Last Modified: 11/06/2007
Material Name: #2 Fuel Oil (On-Site Consumption)

HIST AST:

PBS Number: 2-210218
SWIS Code: 6301
Operator: KATHERINE SUPON
Facility Phone: (718) 626-0454
Facility Addr2: 38032 29 STREET
Facility Type: APARTMENT BUILDING
Emergency: KATHERINE SUPON
Emergency Tel: (718) 626-0454
Old PBSNO: Not reported
Date Inspected: Not reported
Inspector: Not reported

TC3894263.2s Page 416

20 FAMILY APT HOUSE (Continued)

U003392635

Result of Inspection: Not reported
Owner Name: KATHERINE SUPON
Owner Address: 19-63 77TH STREET
Owner City,St,Zip: JACKSON HEIGHTS, NY 11370
Federal ID: Not reported
Owner Tel: (718) 626-0454
Owner Type: Private Resident
Owner Subtype: Not reported
Mailing Contact: Not reported
Mailing Name: KATHERINE SUPON
Mailing Address: 19-63 77TH STREET
Mailing Address 2: Not reported
Mailing City,St,Zip: JACKSON HEIGHTS, NY 11370
Mailing Telephone: (718) 626-0454
Owner Mark: First Owner
Facility Status: 1 - Active PBS facility, i.e. total capacity of the PBS tanks is greater than 1,100 gallons, regardless if Subpart 360-14 tanks exist or not at the facility.

Certification Flag: False
Certification Date: 12/01/1997
Expiration: 01/07/2003
Renew Flag: False
Renew Date: Not reported
Total Capacity: 2500
FAMT: True
Facility Screen: No Missing Data
Owner Screen: Minor Data Missing
Tank Screen: No Missing Data
Dead Letter: False
CBS Number: Not reported
Town or City: NEW YORK CITY
County Code: 63
Town or City Code: 01
Region: 2

Tank ID: 001
Tank Location: ABOVEGROUND
Tank Status: In Service
Install Date: Not reported
Capacity (Gal): 2500
Product Stored: NOS 1,2, OR 4 FUEL OIL
Tank Type: Steel/carbon steel
Tank Internal: 0
Tank External: 10
Pipe Location: Aboveground
Pipe Type: STEEL/IRON
Pipe Internal: None
Pipe External: 00
Tank Containment: 10
Leak Detection: 3
Overfill Protection: 4
Dispenser Method: Suction
Date Tested: Not reported
Next Test Date: Not reported
Missing Data for Tank: No Missing Data
Date Closed: Not reported
Test Method: Not reported

TC3894263.2s Page 417

20 FAMILY APT HOUSE (Continued)

U003392635

Deleted: False
Updated: True
SPDES Number: Not reported
Lat/Long: Not reported

H142 NE < 1/8 0.092 mi. 485 ft. Relative: Higher Actual: 42 ft.

LOT 46,TAXBLOCK 599 36-36 31 STREET QUEENS, NY 11106 NY E DESIGNATION S109318558 N/A

Site 4 of 20 in cluster H

E DESIGNATION:
Tax Lot(s): 46
E-No: E-218
Effective Date: 10/7/2008
Satisfaction Date: Not reported
Ceqr Number: 08DCP021Q
Ulurp Number: 0804292MQ
Zoning Map No: 9b
Description: Hazardous Materials* Phase I and Phase II Testing Protocol
Borough Code: QN
Community District: 401
Census Tract: 51
Census Block: 1001
School District: 30
City Council District: 26
Fire Company: E260
Health Area: 41
Police Precinct: 114
Zone District 1: M1-1
Zone District 2: Not reported
Commercial Overlay1: Not reported
Commercial Overlay2: Not reported
Special Purpose District1: Not reported
Special Purpose District2: Not reported
All Components1: M1-1
All Components2: Not reported
Split Boundary Indicator: N
Building Class: B2
Land Use Category: 01
Number of Easements: 0
Owner, Type of Code: Not reported
Owner Name: HUSSAIN, ZAYRUL
Lot Area: 000002280
Total Building Floor Area: 0000001892
Commercial Floor Area: 0000000000
Office Floor Area: 0000000000
Retail Floor Area: 0000000000
Garage Floor Area: 0000000000
Storage Floor Area: 0000000000
Factory Floor Area: 0000000000
Other Floor Area: 0000000000
Floor Area,Total Bid Source Code7
Number of Buildings: 00001
Number of Floors: 002.00
Residential Units: 00002
Non and Residential Units: 00002
Lot Frontage: 0025.33

TC3894263.2s Page 418

LOT 46,TAXBLOCK 599 (Continued)

S109318558

Lot Depth: 0090.00
Building Frontage: 0022.00
Building Depth: 0043.00
Proximity Code: 1
Irregular Lot Code: N
Lot Type: 5
Basement Type Grade: 2
Land Assessed Value: 00000004113
Total Assessed Value: 00000017572
Land Exempt Value: 00000001430
Total Exempt Value: 00000001430
Year Built: 1901
Year Built Code: E
Year Altered1: 0000
Year Altered2: 0000
Historic District Name: Not reported
Landmark Name: Not reported
Built Floor Area Ratio-Far: 0000.83
Maximum Allowable Far: 01.00
Borough Code: 4
Borough Tax Block And Lot: 4005990046
Condominium Number: 00000
Census Tract 2: 0051
X Coordinate: 1003457
Y Coordinate: 0214640
Zoning Map: 09B
Sanborn Map: 401 082
Tax Map: 40403
E Designation No: Not reported
Date of RPAD Data: 11/2005
Date of DCAS Data: 01/2006
Date of Zoning Data: 11/2005
Date of Major Property Data: 11/2005
Date of Landmark Data: 12/2005
Date of Base Map Data: 01/2006
Date of Mass Appraisal Data: 11/2005
Date of Political and Adm Data: 08/2005
Pluto-Base Map Indicator: 1

Tax Lot(s): 46
E-No: E-218
Effective Date: 10/7/2008
Satisfaction Date: Not reported
Ceqr Number: 08DCP021Q
Ulurp Number: 0804292MQ
Zoning Map No: 9b
Description: Window Wall Attenuation & Alternate Ventilation
Borough Code: QN
Community District: 401
Census Tract: 51
Census Block: 1001
School District: 30
City Council District: 26
Fire Company: E260
Health Area: 41
Police Precinct: 114
Zone District 1: M1-1

TC3894263.2s Page 419

LOT 46,TAXBLOCK 599 (Continued)

S109318558

Zone District 2: Not reported
Commercial Overlay1: Not reported
Commercial Overlay2: Not reported
Special Purpose District1: Not reported
Special Purpose District2: Not reported
All Components1: M1-1
All Components2: Not reported
Split Boundary Indicator: N
Building Class: B2
Land Use Category: 01
Number of Easements: 0
Owner, Type of Code: Not reported
Owner Name: HUSSAIN, ZAYRUL
Lot Area: 000002280
Total Building Floor Area: 0000001892
Commercial Floor Area: 0000000000
Office Floor Area: 0000000000
Retail Floor Area: 0000000000
Garage Floor Area: 0000000000
Storage Floor Area: 0000000000
Factory Floor Area: 0000000000
Other Floor Area: 0000000000
Floor Area,Total Bid Source Code7
Number of Buildings: 00001
Number of Floors: 002.00
Residential Units: 00002
Non and Residential Units: 00002
Lot Frontage: 0025.33
Lot Depth: 0090.00
Building Frontage: 0022.00
Building Depth: 0043.00
Proximity Code: 1
Irregular Lot Code: N
Lot Type: 5
Basement Type Grade: 2
Land Assessed Value: 00000004113
Total Assessed Value: 00000017572
Land Exempt Value: 00000001430
Total Exempt Value: 00000001430
Year Built: 1901
Year Built Code: E
Year Altered1: 0000
Year Altered2: 0000
Historic District Name: Not reported
Landmark Name: Not reported
Built Floor Area Ratio-Far: 0000.83
Maximum Allowable Far: 01.00
Borough Code: 4
Borough Tax Block And Lot: 4005990046
Condominium Number: 00000
Census Tract 2: 0051
X Coordinate: 1003457
Y Coordinate: 0214640
Zoning Map: 09B
Sanborn Map: 401 082
Tax Map: 40403
E Designation No: Not reported

TC3894263.2s Page 420

Map ID	Direction	Distance	Elevation	Site	Database(s)	EDR ID Number	EPA ID Number
--------	-----------	----------	-----------	------	-------------	---------------	---------------

LOT 46,TAXBLOCK 599 (Continued)

S109318558

Date of RPAD Data: 11/2005
Date of DCAS Data: 01/2006
Date of Zoning Data: 11/2005
Date of Major Property Data: 11/2005
Date of Landmark Data: 12/2005
Date of Base Map Data: 01/2006
Date of Mass Appraisal Data: 11/2005
Date of Political and Adm Data: 08/2005
Pluto-Base Map Indicator: 1

H143	NE	3620 31ST	EDR US Hist Auto Stat	1015449826
< 1/8		ASTORIA, NY 11106		N/A
0.095 mi.				
504 ft.		Site 5 of 20 in cluster H		
Relative:	Higher	EDR Historical Auto Stations:		
		Name: COACH EXPERTS COLLISION REPAIRS FOREIGN & DOMESTIC		
		Year: 2000		
Actual:	42 ft.	Address: 3620 31ST		

H144	NE	LOT 12,TAXBLOCK 600	NY E DESIGNATION	S109318297
< 1/8		36-33 31 STREET		N/A
0.097 mi.		QUEENS, NY 11106		
512 ft.		Site 6 of 20 in cluster H		
Relative:	Higher	E DESIGNATION:		
		Tax Lot(s): 12		
		E-No: E-218		
Actual:	42 ft.	Effective Date: 10/7/2008		
		Satisfaction Date: Not reported		
		Ceqr Number: 08DCP021Q		
		Ulurp Number: 080429ZMQ		
		Zoning Map No: 9b		
		Description: Window Wall Attenuation & Alternate Ventilation		
		Borough Code: QN		
		Community District: 401		
		Census Tract: 51		
		Census Block: 1000		
		School District: 30		
		City Council District: 26		
		Fire Company: L116		
		Health Area: 41		
		Police Precinct: 114		
		Zone District 1: M1-1		
		Zone District 2: Not reported		
		Commercial Overlay1: Not reported		
		Commercial Overlay2: Not reported		
		Special Purpose District1: Not reported		
		Special Purpose District2: Not reported		
		All Components1: M1-1		
		All Components2: Not reported		
		Split Boundary Indicator: N		
		Building Class: B2		
		Land Use Category: 01		

TC3894263.2s Page 421

Map ID	Direction	Distance	Elevation	Site	Database(s)	EDR ID Number	EPA ID Number
--------	-----------	----------	-----------	------	-------------	---------------	---------------

LOT 12,TAXBLOCK 600 (Continued)

S109318297

Number of Easements: 0
Owner, Type of Code: Not reported
Owner Name: MONKOLCHAYUT PRAKOB
Lot Area: 000005800
Total Building Floor Area: 0000002639
Commercial Floor Area: 0000000000
Office Floor Area: 0000000000
Retail Floor Area: 0000000000
Garage Floor Area: 0000000000
Storage Floor Area: 0000000000
Factory Floor Area: 0000000000
Other Floor Area: 0000000000
Floor Area,Total Bld Source Code7
Number of Buildings: 00002
Number of Floors: 003.00
Residential Units: 00002
Non and Residential Units: 00002
Lot Frontage: 0050.00
Lot Depth: 0116.00
Building Frontage: 0020.00
Building Depth: 0040.00
Proximity Code: 1
Irregular Lot Code: N
Lot Type: 5
Basement Type Grade: 2
Land Assessed Value: 00000006038
Total Assessed Value: 00000020352
Land Exempt Value: 00000001430
Total Exempt Value: 00000001430
Year Built: 1901
Year Built Code: E
Year Altered1: 0000
Year Altered2: 0000
Historic District Name: Not reported
Landmark Name: Not reported
Built Floor Area Ratio-Far: 0000.46
Maximum Allowable Far: 01.00
Borough Code: 4
Borough Tax Block And Lot: 4006000012
Condominium Number: 00000
Census Tract 2: 0051
X Coordinate: 1003579
Y Coordinate: 0214514
Zoning Map: 09B
Sanborn Map: 401 082
Tax Map: 40403
E Designation No: Not reported
Date of RPAD Data: 11/2005
Date of DCAS Data: 01/2006
Date of Zoning Data: 11/2005
Date of Major Property Data: 11/2005
Date of Landmark Data: 12/2005
Date of Base Map Data: 01/2006
Date of Mass Appraisal Data: 11/2005
Date of Political and Adm Data: 08/2005
Pluto-Base Map Indicator: 1

TC3894263.2s Page 422

Map ID	Direction	Distance	Elevation	Site	Database(s)	EDR ID Number	EPA ID Number
--------	-----------	----------	-----------	------	-------------	---------------	---------------

LOT 12,TAXBLOCK 600 (Continued)

S109318297

Tax Lot(s): 12
E-No: E-218
Effective Date: 10/7/2008
Satisfaction Date: Not reported
Ceqr Number: 08DCP021Q
Ulurp Number: 080429ZMQ
Zoning Map No: 9b
Description: Hazardous Materials* Phase I and Phase II Testing Protocol
Borough Code: QN
Community District: 401
Census Tract: 51
Census Block: 1000
School District: 30
City Council District: 26
Fire Company: L116
Health Area: 41
Police Precinct: 114
Zone District 1: M1-1
Zone District 2: Not reported
Commercial Overlay1: Not reported
Commercial Overlay2: Not reported
Special Purpose District1: Not reported
Special Purpose District2: Not reported
All Components1: M1-1
All Components2: Not reported
Split Boundary Indicator: N
Building Class: B2
Land Use Category: 01
Number of Easements: 0
Owner, Type of Code: Not reported
Owner Name: MONKOLCHAYUT PRAKOB
Lot Area: 000005800
Total Building Floor Area: 0000002639
Commercial Floor Area: 0000000000
Office Floor Area: 0000000000
Retail Floor Area: 0000000000
Garage Floor Area: 0000000000
Storage Floor Area: 0000000000
Factory Floor Area: 0000000000
Other Floor Area: 0000000000
Floor Area,Total Bld Source Code7
Number of Buildings: 00002
Number of Floors: 003.00
Residential Units: 00002
Non and Residential Units: 00002
Lot Frontage: 0050.00
Lot Depth: 0116.00
Building Frontage: 0020.00
Building Depth: 0040.00
Proximity Code: 1
Irregular Lot Code: N
Lot Type: 5
Basement Type Grade: 2
Land Assessed Value: 00000006038
Total Assessed Value: 00000020352
Land Exempt Value: 00000001430
Total Exempt Value: 00000001430

TC3894263.2s Page 423

Map ID	Direction	Distance	Elevation	Site	Database(s)	EDR ID Number	EPA ID Number
--------	-----------	----------	-----------	------	-------------	---------------	---------------

LOT 12,TAXBLOCK 600 (Continued)

S109318297

Year Built: 1901
Year Built Code: E
Year Altered1: 0000
Year Altered2: 0000
Historic District Name: Not reported
Landmark Name: Not reported
Built Floor Area Ratio-Far: 0000.46
Maximum Allowable Far: 01.00
Borough Code: 4
Borough Tax Block And Lot: 4006000012
Condominium Number: 00000
Census Tract 2: 0051
X Coordinate: 1003579
Y Coordinate: 0214514
Zoning Map: 09B
Sanborn Map: 401 082
Tax Map: 40403
E Designation No: Not reported
Date of RPAD Data: 11/2005
Date of DCAS Data: 01/2006
Date of Zoning Data: 11/2005
Date of Major Property Data: 11/2005
Date of Landmark Data: 12/2005
Date of Base Map Data: 01/2006
Date of Mass Appraisal Data: 11/2005
Date of Political and Adm Data: 08/2005
Pluto-Base Map Indicator: 1

H145	ENE	LOT 50,TAXBLOCK 600	NY E DESIGNATION	S109318555
< 1/8		36-52 32 STREET		N/A
0.097 mi.		QUEENS, NY 11106		
513 ft.		Site 7 of 20 in cluster H		
Relative:	Higher	E DESIGNATION:		
		Tax Lot(s): 50		
		E-No: E-218		
Actual:	42 ft.	Effective Date: 10/7/2008		
		Satisfaction Date: Not reported		
		Ceqr Number: 08DCP021Q		
		Ulurp Number: 080429ZMQ		
		Zoning Map No: 9b		
		Description: Hazardous Materials* Phase I and Phase II Testing Protocol		
		Borough Code: QN		
		Community District: 401		
		Census Tract: 51		
		Census Block: 1000		
		School District: 30		
		City Council District: 26		
		Fire Company: L116		
		Health Area: 41		
		Police Precinct: 114		
		Zone District 1: M1-1		
		Zone District 2: Not reported		
		Commercial Overlay1: Not reported		
		Commercial Overlay2: Not reported		
		Special Purpose District1: Not reported		
		Special Purpose District2: Not reported		

TC3894263.2s Page 424

Map ID	MAP FINDINGS		
Direction			EDR ID Number
Distance	Site	Database(s)	EPA ID Number
Elevation			

LOT 50,TAXBLOCK 600 (Continued)

S109318585

All Components1: M1-1
 All Components2: Not reported
 Split Boundary Indicator: N
 Building Class: C0
 Land Use Category: 02
 Number of Easements: 0
 Owner, Type of Code: Not reported
 Owner Name: SAT PARKASH
 Lot Area: 000004171
 Total Building Floor Area: 00000003018
 Commercial Floor Area: 00000000000
 Office Floor Area: 00000000000
 Retail Floor Area: 00000000000
 Garage Floor Area: 00000000000
 Storage Floor Area: 00000000000
 Factory Floor Area: 00000000000
 Other Floor Area: 00000000000
 Floor Area,Total Bld Source Code7
 Number of Buildings: 00001
 Number of Floors: 003.00
 Residential Units: 00003
 Non and Residential Units: 00003
 Lot Frontage: 0041.92
 Lot Depth: 0082.00
 Building Frontage: 0030.00
 Building Depth: 0041.00
 Proximity Code: 1
 Irregular Lot Code: Y
 Lot Type: 5
 Basement Type Grade: 2
 Land Assessed Value: 00000007555
 Total Assessed Value: 00000025262
 Land Exempt Value: 00000000000
 Total Exempt Value: 00000000000
 Year Built: 1901
 Year Built Code: E
 Year Altered1: 0000
 Year Altered2: 0000
 Historic District Name: Not reported
 Landmark Name: Not reported
 Built Floor Area Ratio-Far: 0000.72
 Maximum Allowable Far: 01.00
 Borough Code: 4
 Borough Tax Block And Lot: 4060000050
 Condominium Number: 00000
 Census Tract 2: 00051
 X Coordinate: 1003576
 Y Coordinate: 0214375
 Zoning Map: 09B
 Sanborn Map: 401 082
 Tax Map: 40403
 E Designation No: Not reported
 Date of RPAD Data: 11/2005
 Date of DCAS Data: 01/2006
 Date of Zoning Data: 11/2005
 Date of Major Property Data: 11/2005
 Date of Landmark Data: 12/2005

TC3894263.2s Page 425

Map ID	MAP FINDINGS		
Direction			EDR ID Number
Distance	Site	Database(s)	EPA ID Number
Elevation			

LOT 50,TAXBLOCK 600 (Continued)

S109318585

Date of Base Map Data: 01/2006
 Date of Mass Appraisal Data: 11/2005
 Date of Political and Adm Data: 08/2005
 Pluto-Base Map Indicator: 1
 Tax Lot(s): 50
 E-No: E-218
 Effective Date: 10/7/2008
 Satisfaction Date: Not reported
 Ceqr Number: 08DCP021Q
 Ulurp Number: 0804292MQ
 Zoning Map No: 9B
 Description: Air Quality - #2 Fuel Oil or Natural Gas Heat and Hot Water
 Borough Code: QN
 Community District: 401
 Census Tract: 51
 Census Block: 1000
 School District: 30
 City Council District: 26
 Fire Company: L116
 Health Area: 41
 Police Precinct: 114
 Zone District 1: M1-1
 Zone District 2: Not reported
 Commercial Overlay1: Not reported
 Commercial Overlay2: Not reported
 Special Purpose District1: Not reported
 Special Purpose District2: Not reported
 All Components1: M1-1
 All Components2: Not reported
 Split Boundary Indicator: N
 Building Class: C0
 Land Use Category: 02
 Number of Easements: 0
 Owner, Type of Code: Not reported
 Owner Name: SAT PARKASH
 Lot Area: 000004171
 Total Building Floor Area: 00000003018
 Commercial Floor Area: 00000000000
 Office Floor Area: 00000000000
 Retail Floor Area: 00000000000
 Garage Floor Area: 00000000000
 Storage Floor Area: 00000000000
 Factory Floor Area: 00000000000
 Other Floor Area: 00000000000
 Floor Area,Total Bld Source Code7
 Number of Buildings: 00001
 Number of Floors: 003.00
 Residential Units: 00003
 Non and Residential Units: 00003
 Lot Frontage: 0041.92
 Lot Depth: 0082.00
 Building Frontage: 0030.00
 Building Depth: 0041.00
 Proximity Code: 1
 Irregular Lot Code: Y
 Lot Type: 5

TC3894263.2s Page 426

Map ID	MAP FINDINGS		
Direction			EDR ID Number
Distance	Site	Database(s)	EPA ID Number
Elevation			

LOT 50,TAXBLOCK 600 (Continued)

S109318585

Basement Type Grade: 2
 Land Assessed Value: 00000007555
 Total Assessed Value: 00000025262
 Land Exempt Value: 00000000000
 Total Exempt Value: 00000000000
 Year Built: 1901
 Year Built Code: E
 Year Altered1: 0000
 Year Altered2: 0000
 Historic District Name: Not reported
 Landmark Name: Not reported
 Built Floor Area Ratio-Far: 0000.72
 Maximum Allowable Far: 01.00
 Borough Code: 4
 Borough Tax Block And Lot: 4060000050
 Condominium Number: 00000
 Census Tract 2: 00051
 X Coordinate: 1003576
 Y Coordinate: 0214375
 Zoning Map: 09B
 Sanborn Map: 401 082
 Tax Map: 40403
 E Designation No: Not reported
 Date of RPAD Data: 11/2005
 Date of DCAS Data: 01/2006
 Date of Zoning Data: 11/2005
 Date of Major Property Data: 11/2005
 Date of Landmark Data: 12/2005
 Date of Base Map Data: 01/2006
 Date of Mass Appraisal Data: 11/2005
 Date of Political and Adm Data: 08/2005
 Pluto-Base Map Indicator: 1
 Tax Lot(s): 50
 E-No: E-218
 Effective Date: 10/7/2008
 Satisfaction Date: Not reported
 Ceqr Number: 08DCP021Q
 Ulurp Number: 0804292MQ
 Zoning Map No: 9B
 Description: Exhaust stack location limitations
 Borough Code: QN
 Community District: 401
 Census Tract: 51
 Census Block: 1000
 School District: 30
 City Council District: 26
 Fire Company: L116
 Health Area: 41
 Police Precinct: 114
 Zone District 1: M1-1
 Zone District 2: Not reported
 Commercial Overlay1: Not reported
 Commercial Overlay2: Not reported
 Special Purpose District1: Not reported
 Special Purpose District2: Not reported
 All Components1: M1-1

TC3894263.2s Page 427

Map ID	MAP FINDINGS		
Direction			EDR ID Number
Distance	Site	Database(s)	EPA ID Number
Elevation			

LOT 50,TAXBLOCK 600 (Continued)

S109318585

All Components2: Not reported
 Split Boundary Indicator: N
 Building Class: C0
 Land Use Category: 02
 Number of Easements: 0
 Owner, Type of Code: Not reported
 Owner Name: SAT PARKASH
 Lot Area: 000004171
 Total Building Floor Area: 00000003018
 Commercial Floor Area: 00000000000
 Office Floor Area: 00000000000
 Retail Floor Area: 00000000000
 Garage Floor Area: 00000000000
 Storage Floor Area: 00000000000
 Factory Floor Area: 00000000000
 Other Floor Area: 00000000000
 Floor Area,Total Bld Source Code7
 Number of Buildings: 00001
 Number of Floors: 003.00
 Residential Units: 00003
 Non and Residential Units: 00003
 Lot Frontage: 0041.92
 Lot Depth: 0082.00
 Building Frontage: 0030.00
 Building Depth: 0041.00
 Proximity Code: 1
 Irregular Lot Code: Y
 Lot Type: 5
 Basement Type Grade: 2
 Land Assessed Value: 00000007555
 Total Assessed Value: 00000025262
 Land Exempt Value: 00000000000
 Total Exempt Value: 00000000000
 Year Built: 1901
 Year Built Code: E
 Year Altered1: 0000
 Year Altered2: 0000
 Historic District Name: Not reported
 Landmark Name: Not reported
 Built Floor Area Ratio-Far: 0000.72
 Maximum Allowable Far: 01.00
 Borough Code: 4
 Borough Tax Block And Lot: 4060000050
 Condominium Number: 00000
 Census Tract 2: 00051
 X Coordinate: 1003576
 Y Coordinate: 0214375
 Zoning Map: 09B
 Sanborn Map: 401 082
 Tax Map: 40403
 E Designation No: Not reported
 Date of RPAD Data: 11/2005
 Date of DCAS Data: 01/2006
 Date of Zoning Data: 11/2005
 Date of Major Property Data: 11/2005
 Date of Landmark Data: 12/2005
 Date of Base Map Data: 01/2006

TC3894263.2s Page 428

LOT 50,TAXBLOCK 600 (Continued)

S109318585

Date of Mass Appraisal Data: 11/2005
Date of Political and Adm Data: 08/2005
Pluto-Base Map Indicator: 1

F146
SE
< 1/8
0.098 mi.
518 ft.

CLOSED-LACKOF RECENT INFO
37-14 33RD STREET
NEW YORK CITY, NY

NY LTANKS
S100145575
N/A

Site 5 of 5 in cluster F

Relative:
Lower

Actual:
34 ft.

LTANKS:
Site ID: 221353
Spill Number/Closed Date: 8905637 / 3/6/2003
Spill Date: 9/8/1989
Spill Cause: Tank Test Failure
Spill Source: Commercial/Industrial
Spill Class: Known release with minimal potential for fire or hazard. DEC Response.
Willing Responsible Party. Corrective action taken.
Cleanup Ceased: Not reported
Cleanup Meets Standard: False
SWIS: 4101
Investigator: ADMIN. CLOSED
Referred To: Not reported
Reported to Dept: 9/8/1989
CID: Not reported
Water Affected: Not reported
Spill Notifier: Tank Tester
Last Inspection: Not reported
Recommended Penalty: False
UST Involvement: False
Remediation Phase: 0
Date Entered in Computer: 9/11/1989
Spill Record Last Update: 10/24/2003
Spiller Name: Not reported
Spiller Company: Not reported
Spiller Address: 37-14 33RD STREET
Spiller City,St,Zip: LONG ISLAND CITY, NY
Spiller County: 001
Spiller Contact: Not reported
Spiller Phone: Not reported
Spiller Extension: Not reported
DER Facility: 2
DER Region ID: 183072
DEC Memo: Prior to Sept. 2004 data translation this spill LEAD_DEC Field was
*ADMIN.CLOSED*03/06/2003- Closed Due To The Nature / Extent Of The
Spill Report

Remarks:
1.5K TANK FAILED PETRO TITE WITH A LEAK RATE OF -.643GPH, TANK TESTER
RECOMMENDED THAT THE OWNER TAKE THE TANK OUT OF SERVICE. CLEAN & FILL
WITH CEMENT. TO PUT 550 GALLON TANK IN BASEMENT.CLOSED DUE TO LACK OF
ANY RECENT INFO- DOES NOT MEET ANY CLEAN UP REQUIREMENTS.

Material:
Site ID: 221353
Operable Unit ID: 933277
Operable Unit: 01
Material ID: 446052
Material Code: 0001A

TC3894263.2s Page 429

CLOSED-LACKOF RECENT INFO (Continued)

S100145575

Material Name: #2 Fuel Oil
Case No.: Not reported
Material FA: Petroleum
Quantity: -1
Units: Pounds
Recovered: No
Resource Affected: Not reported
Oxygenate: False

Tank Test:
Site ID: 221353
Spill Tank Test: 1535986
Tank Number: Not reported
Tank Size: 0
Test Method: 00
Leak Rate: 0
Gross Fail: Not reported
Modified By: Spills
Last Modified: 10/1/2004
Test Method: Unknown

H147
ENE
< 1/8
0.099 mi.
522 ft.

LOT 49,TAXBLOCK 600
36-50 32 STREET
QUEENS, NY 11106

NY E DESIGNATION
S109318567
N/A

Site 8 of 20 in cluster H

Relative:
Higher

Actual:
42 ft.

E DESIGNATION:
Tax Lot(s): 49
E-No: E-218
Effective Date: 10/7/2008
Satisfaction Date: Not reported
Ceqr Number: 08DCP021Q
Ulurp Number: 0804292MQ
Zoning Map No: 9b
Description: Hazardous Materials* Phase I and Phase II Testing Protocol
Borough Code: QN
Community District: 401
Census Tract: 51
Census Block: 1000
School District: 30
City Council District: 26
Fire Company: L116
Health Area: 41
Police Precinct: 114
Zone District 1: M1-1
Zone District 2: Not reported
Commercial Overlay1: Not reported
Commercial Overlay2: Not reported
Special Purpose District1: Not reported
Special Purpose District2: Not reported
All Components1: M1-1
All Components2: Not reported
Split Boundary Indicator: N
Building Class: A5
Land Use Category: 01

TC3894263.2s Page 430

LOT 49,TAXBLOCK 600 (Continued)

S109318567

Number of Easements: 0
Owner, Type of Code: Not reported
Owner Name: CHELPON, ANNA
Lot Area: 000001440
Total Building Floor Area: 00000001064
Commercial Floor Area: 00000000000
Office Floor Area: 00000000000
Retail Floor Area: 00000000000
Garage Floor Area: 00000000000
Storage Floor Area: 00000000000
Factory Floor Area: 00000000000
Other Floor Area: 00000000000
Floor Area.Total Bld Source Code7
Number of Buildings: 00001
Number of Floors: 002.00
Residential Units: 00001
Non and Residential Units: 00001
Lot Frontage: 0016.00
Lot Depth: 0090.00
Building Frontage: 0016.00
Building Depth: 0032.00
Proximity Code: 2
Irregular Lot Code: N
Lot Type: 5
Basement Type Grade: 2
Land Assessed Value: 00000002454
Total Assessed Value: 00000013616
Land Exempt Value: 00000000000
Total Exempt Value: 00000000000
Year Built: 1901
Year Built Code: E
Year Altered1: 0000
Year Altered2: 0000
Historic District Name: Not reported
Landmark Name: Not reported
Built Floor Area Ratio-Far: 0000.74
Maximum Allowable Far: 01.00
Borough Code: 4
Borough Tax Block And Lot: 4006000049
Condominium Number: 00000
Census Tract 2: 0051
X Coordinate: 1003616
Y Coordinate: 0214379
Zoning Map: 09B
Sanborn Map: 401 082
Tax Map: 40403
E Designation No: Not reported
Date of RPAD Data: 11/2005
Date of DCAS Data: 01/2006
Date of Zoning Data: 11/2005
Date of Major Property Data: 11/2005
Date of Landmark Data: 12/2005
Date of Base Map Data: 01/2006
Date of Mass Appraisal Data: 11/2005
Date of Political and Adm Data: 08/2005
Pluto-Base Map Indicator: 1

TC3894263.2s Page 431

LOT 49,TAXBLOCK 600 (Continued)

S109318567

Tax Lot(s): 49
E-No: E-218
Effective Date: 10/7/2008
Satisfaction Date: Not reported
Ceqr Number: 08DCP021Q
Ulurp Number: 0804292MQ
Zoning Map No: 9b
Description: Air Quality - #2 Fuel Oil or Natural Gas Heat and Hot Water
Borough Code: QN
Community District: 401
Census Tract: 51
Census Block: 1000
School District: 30
City Council District: 26
Fire Company: L116
Health Area: 41
Police Precinct: 114
Zone District 1: M1-1
Zone District 2: Not reported
Commercial Overlay1: Not reported
Commercial Overlay2: Not reported
Special Purpose District1: Not reported
Special Purpose District2: Not reported
All Components1: M1-1
All Components2: Not reported
Split Boundary Indicator: N
Building Class: A5
Land Use Category: 01
Number of Easements: 0
Owner, Type of Code: Not reported
Owner Name: CHELPON, ANNA
Lot Area: 000001440
Total Building Floor Area: 00000001064
Commercial Floor Area: 00000000000
Office Floor Area: 00000000000
Retail Floor Area: 00000000000
Garage Floor Area: 00000000000
Storage Floor Area: 00000000000
Factory Floor Area: 00000000000
Other Floor Area: 00000000000
Floor Area.Total Bld Source Code7
Number of Buildings: 00001
Number of Floors: 002.00
Residential Units: 00001
Non and Residential Units: 00001
Lot Frontage: 0016.00
Lot Depth: 0090.00
Building Frontage: 0016.00
Building Depth: 0032.00
Proximity Code: 2
Irregular Lot Code: N
Lot Type: 5
Basement Type Grade: 2
Land Assessed Value: 00000002454
Total Assessed Value: 00000013616
Land Exempt Value: 00000000000
Total Exempt Value: 00000000000

TC3894263.2s Page 432

Map ID	MAP FINDINGS		EDR ID Number
Direction			EPA ID Number
Distance	Site	Database(s)	
Elevation			

LOT 49,TAXBLOCK 600 (Continued)

S109318567

Year Built: 1901
Year Built Code: E
Year Altered1: 0000
Year Altered2: 0000
Historic District Name: Not reported
Landmark Name: Not reported
Built Floor Area Ratio-Far: 0000.74
Maximum Allowable Far: 01.00
Borough Code: 4
Borough Tax Block And Lot: 4006000049
Condominium Number: 00000
Census Tract 2: 0051
X Coordinate: 1003616
Y Coordinate: 0214379
Zoning Map: 09B
Sanborn Map: 401 082
Tax Map: 40403
E Designation No: Not reported
Date of RPAD Data: 11/2005
Date of DCAS Data: 01/2006
Date of Zoning Data: 11/2005
Date of Major Property Data: 11/2005
Date of Landmark Data: 12/2005
Date of Base Map Data: 01/2006
Date of Mass Appraisal Data: 11/2005
Date of Political and Adm Data: 08/2005
Pluto-Base Map Indicator: 1

Tax Lot(s): 49
E-No: E-218
Effective Date: 10/7/2008
Satisfaction Date: Not reported
Ceqr Number: 08DCP021Q
Ulurp Number: 080429ZMQ
Zoning Map No: 9b
Description: Exhaust stack location limitations
Borough Code: QN
Community District: 401
Census Tract: 51
Census Block: 1000
School District: 30
City Council District: 26
Fire Company: L116
Health Area: 41
Police Precinct: 114
Zone District 1: M1-1
Zone District 2: Not reported
Commercial Overlay1: Not reported
Commercial Overlay2: Not reported
Special Purpose District1: Not reported
Special Purpose District2: Not reported
All Components1: M1-1
All Components2: Not reported
Split Boundary Indicator: N
Building Class: A5
Land Use Category: 01
Number of Easements: 0

Map ID	MAP FINDINGS		EDR ID Number
Direction			EPA ID Number
Distance	Site	Database(s)	
Elevation			

LOT 49,TAXBLOCK 600 (Continued)

S109318567

Owner, Type of Code: Not reported
Owner Name: CHELPPON, ANNA
Lot Area: 000001440
Total Building Floor Area: 00000001064
Commercial Floor Area: 00000000000
Office Floor Area: 00000000000
Retail Floor Area: 00000000000
Garage Floor Area: 00000000000
Storage Floor Area: 00000000000
Factory Floor Area: 00000000000
Other Floor Area: 00000000000
Floor Area,Total Bld Source Code7
Number of Buildings: 00001
Number of Floors: 002.00
Residential Units: 00001
Non and Residential Units: 00001
Lot Frontage: 0016.00
Lot Depth: 0090.00
Building Frontage: 0016.00
Building Depth: 0032.00
Proximity Code: 2
Irregular Lot Code: N
Lot Type: 5
Basement Type Grade: 2
Land Assessed Value: 00000002454
Total Assessed Value: 00000013616
Land Exempt Value: 00000000000
Total Exempt Value: 00000000000
Year Built: 1901
Year Built Code: E
Year Altered1: 0000
Year Altered2: 0000
Historic District Name: Not reported
Landmark Name: Not reported
Built Floor Area Ratio-Far: 0000.74
Maximum Allowable Far: 01.00
Borough Code: 4
Borough Tax Block And Lot: 4006000049
Condominium Number: 00000
Census Tract 2: 0051
X Coordinate: 1003616
Y Coordinate: 0214379
Zoning Map: 09B
Sanborn Map: 401 082
Tax Map: 40403
E Designation No: Not reported
Date of RPAD Data: 11/2005
Date of DCAS Data: 01/2006
Date of Zoning Data: 11/2005
Date of Major Property Data: 11/2005
Date of Landmark Data: 12/2005
Date of Base Map Data: 01/2006
Date of Mass Appraisal Data: 11/2005
Date of Political and Adm Data: 08/2005
Pluto-Base Map Indicator: 1

Map ID	MAP FINDINGS		EDR ID Number
Direction			EPA ID Number
Distance	Site	Database(s)	
Elevation			

J148 LOT 12,TAXBLOCK 370
NW 28-10 37 AVENUE
< 1/8 QUEENS, NY 11101
0.099 mi.
524 ft. Site 1 of 16 in cluster J

NY E DESIGNATION S109318290
N/A

Relative: E DESIGNATION:
Higher: Tax Lot(s): 12
E-No: E-218
Effective Date: 10/7/2008
Satisfaction Date: Not reported
Ceqr Number: 08DCP021Q
Ulurp Number: 080429ZMQ
Zoning Map No: 9b
Description: Hazardous Materials* Phase I and Phase II Testing Protocol
Borough Code: QN
Community District: 401
Census Tract: 51
Census Block: 2004
School District: 30
City Council District: 26
Fire Company: E260
Health Area: 41
Police Precinct: 114
Zone District 1: M1-3D
Zone District 2: Not reported
Commercial Overlay1: Not reported
Commercial Overlay2: Not reported
Special Purpose District1: Not reported
Special Purpose District2: Not reported
All Components1: M1-3D
All Components2: Not reported
Split Boundary Indicator: N
Building Class: F1
Land Use Category: 06
Number of Easements: 0
Owner, Type of Code: Not reported
Owner Name: NEIL A RECHTWEIG
Lot Area: 000020420
Total Building Floor Area: 00000020400
Commercial Floor Area: 00000020400
Office Floor Area: 00000002800
Retail Floor Area: 00000000000
Garage Floor Area: 00000000000
Storage Floor Area: 00000000000
Factory Floor Area: 00000017600
Other Floor Area: 00000000000
Floor Area,Total Bld Source Code7
Number of Buildings: 00001
Number of Floors: 001.00
Residential Units: 00000
Non and Residential Units: 00001
Lot Frontage: 0200.00
Lot Depth: 0108.75
Building Frontage: 0200.00
Building Depth: 0108.00
Proximity Code: 0
Irregular Lot Code: Y
Lot Type: 3

Map ID	MAP FINDINGS		EDR ID Number
Direction			EPA ID Number
Distance	Site	Database(s)	
Elevation			

LOT 12,TAXBLOCK 370 (Continued)

S109318290

Basement Type Grade: 5
Land Assessed Value: 00000274500
Total Assessed Value: 00000531000
Land Exempt Value: 00000000000
Total Exempt Value: 00000000000
Year Built: 1959
Year Built Code: Not reported
Year Altered1: 0000
Year Altered2: 0000
Historic District Name: Not reported
Landmark Name: Not reported
Built Floor Area Ratio-Far: 0001.00
Maximum Allowable Far: 05.00
Borough Code: 4
Borough Tax Block And Lot: 4003700012
Condominium Number: 00000
Census Tract 2: 0051
X Coordinate: 1002768
Y Coordinate: 0214643
Zoning Map: 09B
Sanborn Map: 401 082
Tax Map: 40302
E Designation No: Not reported
Date of RPAD Data: 11/2005
Date of DCAS Data: 01/2006
Date of Zoning Data: 11/2005
Date of Major Property Data: 11/2005
Date of Landmark Data: 12/2005
Date of Base Map Data: 01/2006
Date of Mass Appraisal Data: 11/2005
Date of Political and Adm Data: 08/2005
Pluto-Base Map Indicator: 1

H149 LOT 14,TAXBLOCK 600
NE 36-31 31 STREET
< 1/8 QUEENS, NY 11106
0.099 mi.
525 ft. Site 9 of 20 in cluster H

NY E DESIGNATION S109318313
N/A

Relative: E DESIGNATION:
Higher: Tax Lot(s): 14
E-No: E-218
Effective Date: 10/7/2008
Satisfaction Date: Not reported
Ceqr Number: 08DCP021Q
Ulurp Number: 080429ZMQ
Zoning Map No: 9b
Description: Window Wall Attenuation & Alternate Ventilation
Borough Code: QN
Community District: 401
Census Tract: 51
Census Block: 1000
School District: 30
City Council District: 26
Fire Company: L116
Health Area: 41
Police Precinct: 114
Zone District 1: M1-1

LOT 14,TAXBLOCK 600 (Continued)

S109318313

Zone District 2: Not reported
Commercial Overlay1: Not reported
Commercial Overlay2: Not reported
Special Purpose District1: Not reported
Special Purpose District2: Not reported
All Components1: M1-1
All Components2: Not reported
Split Boundary Indicator: N
Building Class: B3
Land Use Category: 01
Number of Easements: 0
Owner, Type of Code: Not reported
Owner Name: DEBRA N. DEOW
Lot Area: 000005738
Total Building Floor Area: 00000002492
Commercial Floor Area: 00000000000
Office Floor Area: 00000000000
Retail Floor Area: 00000000000
Garage Floor Area: 00000000000
Storage Floor Area: 00000000000
Factory Floor Area: 00000000000
Other Floor Area: 00000000000
Floor Area,Total Bld Source Code7
Number of Buildings: 00002
Number of Floors: 003.00
Residential Units: 00002
Non and Residential Units: 00002
Lot Frontage: 0050.00
Lot Depth: 0114.75
Building Frontage: 0020.00
Building Depth: 0038.00
Proximity Code: 2
Irregular Lot Code: N
Lot Type: 5
Basement Type Grade: 2
Land Assessed Value: 00000007942
Total Assessed Value: 00000026803
Land Exempt Value: 00000000000
Total Exempt Value: 00000000000
Year Built: 1901
Year Built Code: E
Year Altered1: 0000
Year Altered2: 0000
Historic District Name: Not reported
Landmark Name: Not reported
Built Floor Area Ratio-Far: 0000.43
Maximum Allowable Far: 01.00
Borough Code: 4
Borough Tax Block And Lot: 4006000014
Condominium Number: 00000
Census Tract 2: 00051
X Coordinate: 1003573
Y Coordinate: 0214573
Zoning Map: 09B
Sanborn Map: 401 082
Tax Map: 40403
E Designation No: Not reported

TC3894263.2s Page 437

LOT 14,TAXBLOCK 600 (Continued)

S109318313

Date of RPAD Data: 11/2005
Date of DCAS Data: 01/2006
Date of Zoning Data: 11/2005
Date of Major Property Data: 11/2005
Date of Landmark Data: 12/2005
Date of Base Map Data: 01/2006
Date of Mass Appraisal Data: 11/2005
Date of Political and Adm Data: 08/2005
Pluto-Base Map Indicator: 1
Tax Lot(s): 14
E-No: E-218
Effective Date: 10/7/2008
Satisfaction Date: Not reported
Ceqr Number: 08DCP021Q
Ulurp Number: 0804292MQ
Zoning Map No: 9b
Description: Hazardous Materials* Phase I and Phase II Testing Protocol
Borough Code: QN
Community District: 401
Census Tract: 51
Census Block: 1000
School District: 30
City Council District: 26
Fire Company: L116
Health Area: 41
Police Precinct: 114
Zone District 1: M1-1
Zone District 2: Not reported
Commercial Overlay1: Not reported
Commercial Overlay2: Not reported
Special Purpose District1: Not reported
Special Purpose District2: Not reported
All Components1: M1-1
All Components2: Not reported
Split Boundary Indicator: N
Building Class: B3
Land Use Category: 01
Number of Easements: 0
Owner, Type of Code: Not reported
Owner Name: DEBRA N. DEOW
Lot Area: 000005738
Total Building Floor Area: 00000002492
Commercial Floor Area: 00000000000
Office Floor Area: 00000000000
Retail Floor Area: 00000000000
Garage Floor Area: 00000000000
Storage Floor Area: 00000000000
Factory Floor Area: 00000000000
Other Floor Area: 00000000000
Floor Area,Total Bld Source Code7
Number of Buildings: 00002
Number of Floors: 003.00
Residential Units: 00002
Non and Residential Units: 00002
Lot Frontage: 0050.00
Lot Depth: 0114.75

TC3894263.2s Page 438

LOT 14,TAXBLOCK 600 (Continued)

S109318313

Building Frontage: 0020.00
Building Depth: 0038.00
Proximity Code: 2
Irregular Lot Code: N
Lot Type: 5
Basement Type Grade: 2
Land Assessed Value: 00000007942
Total Assessed Value: 00000026803
Land Exempt Value: 00000000000
Total Exempt Value: 00000000000
Year Built: 1901
Year Built Code: E
Year Altered1: 0000
Year Altered2: 0000
Historic District Name: Not reported
Landmark Name: Not reported
Built Floor Area Ratio-Far: 0000.43
Maximum Allowable Far: 01.00
Borough Code: 4
Borough Tax Block And Lot: 4006000014
Condominium Number: 00000
Census Tract 2: 00051
X Coordinate: 1003573
Y Coordinate: 0214573
Zoning Map: 09B
Sanborn Map: 401 082
Tax Map: 40403
E Designation No: Not reported
Date of RPAD Data: 11/2005
Date of DCAS Data: 01/2006
Date of Zoning Data: 11/2005
Date of Major Property Data: 11/2005
Date of Landmark Data: 12/2005
Date of Base Map Data: 01/2006
Date of Mass Appraisal Data: 11/2005
Date of Political and Adm Data: 08/2005
Pluto-Base Map Indicator: 1

K150 36-26 30TH ST
NNE 36-26 30TH ST
< 1/8 QUEENS, NY
0.100 mi.
530 ft.

Site 1 of 8 in cluster K

Relative: SPILLS:
Higher Facility ID: 9512281
Facility Type: ER
Actual: DER Facility ID: 128947
40 ft. Site ID: 151825
DEC Region: 2
Spill Date: 12/31/1995
Spill Number/Closed Date: 9512281 / 1/28/1997
Spill Cause: Equipment Failure
Spill Class: Known release with minimal potential for fire or hazard. DEC Response.
Willing Responsible Party. Corrective action taken.
SWIS: 4101
Investigator: UNASSIGNED
Referred To: Not reported

TC3894263.2s Page 439

36-26 30TH ST (Continued)

S102238628

Reported to Dept: 12/31/1995
CID: 312
Water Affected: Not reported
Spill Source: Private Dwelling
Spill Notifier: Fire Department
Cleanup Ceased: Not reported
Cleanup Meets Std: False
Last Inspection: Not reported
Recommended Penalty: False
UST Trust: False
Remediation Phase: 0
Date Entered in Computer: 12/31/1995
Spill Record Last Update: 1/28/1997
Spiller Name: Not reported
Spiller Company: Not reported
Spiller Address: Not reported
Spiller City,St,Zip: ""Update"", ZZ
Spiller Company: 001
Contact Name: ABDUL
Contact Phone: Not reported
DEC Memo: Prior to Sept, 2004 data translation this spill Lead_DEC Field was "X"
Not reported
Remarks: leaky filter - cleaned up by fd
Material:
Site ID: 151825
Operable Unit ID: 1023238
Operable Unit: 01
Material ID: 356034
Material Code: 0001A
Material Name: #2 Fuel Oil
Case No.: Not reported
Material FA: Petroleum
Quantity: 15
Units: Gallons
Recovered: 15
Resource Affected: Not reported
Oxygenate: False

Tank Test.

H151 LOT 148,TAXBLOCK 600
ENE 36-48 32 STREET
< 1/8 QUEENS, NY 11106

NY E DESIGNATION S109318314
N/A

Site 10 of 20 in cluster H

Relative: E DESIGNATION:
Higher Tax Lot(s): 148
E-No: E-218
Effective Date: 10/7/2008
Satisfaction Date: Not reported
Ceqr Number: 08DCP021Q
Ulurp Number: 0804292MQ
Zoning Map No: 9b
Description: Hazardous Materials* Phase I and Phase II Testing Protocol
Borough Code: QN

TC3894263.2s Page 440

LOT 148,TAXBLOCK 600 (Continued)

S109318314

Community District: 401
Census Tract: 51
Census Block: 1000
School District: 30
City Council District: 26
Fire Company: L116
Health Area: 41
Police Precinct: 114
Zone District 1: M1-1
Zone District 2: Not reported
Commercial Overlay1: Not reported
Commercial Overlay2: Not reported
Special Purpose District1: Not reported
Special Purpose District2: Not reported
All Components1: M1-1
All Components2: Not reported
Split Boundary Indicator: N
Building Class: A5
Land Use Category: 01
Number of Easements: 0
Owner, Type of Code: Not reported
Owner Name: CHOWDHURY, AMINA
Lot Area: 000001440
Total Building Floor Area: 00000001680
Commercial Floor Area: 00000000000
Office Floor Area: 00000000000
Retail Floor Area: 00000000000
Garage Floor Area: 00000000000
Storage Floor Area: 00000000000
Factory Floor Area: 00000000000
Other Floor Area: 00000000000
Floor Area Total Bld Source Code: 7
Number of Buildings: 00001
Number of Floors: 002.00
Residential Units: 00001
Non and Residential Units: 00001
Lot Frontage: 0016.00
Lot Depth: 0090.00
Building Frontage: 0016.00
Building Depth: 0032.00
Proximity Code: 3
Irregular Lot Code: N
Lot Type: 5
Basement Type Grade: 2
Land Assessed Value: 00000002039
Total Assessed Value: 00000012510
Land Exempt Value: 00000001430
Total Exempt Value: 00000001430
Year Built: 1901
Year Built Code: E
Year Altered1: 0000
Year Altered2: 0000
Historic District Name: Not reported
Landmark Name: Not reported
Built Floor Area Ratio-Far: 0001.17
Maximum Allowable Far: 01.00
Borough Code: 4

TC3894263.2s Page 441

LOT 148,TAXBLOCK 600 (Continued)

S109318314

Borough Tax Block And Lot: 4006000148
Condominium Number: 00000
Census Tract 2: 00051
X Coordinate: 1003598
Y Coordinate: 0214413
Zoning Map: 09B
Sanborn Map: 401 082
Tax Map: 40403
E Designation No: Not reported
Date of RPAD Data: 11/2005
Date of DCAS Data: 01/2006
Date of Zoning Data: 11/2005
Date of Major Property Data: 11/2005
Date of Landmark Data: 12/2005
Date of Base Map Data: 01/2006
Date of Mass Appraisal Data: 11/2005
Date of Political and Adm Data: 08/2005
Pluto-Base Map Indicator: 1

1152
West
< 1/8
0.101 mi.
533 ft.

DOMINIC TIERNO
28-18 38TH AVENUE
LON ISLAND CITY, NY 11101

NY AST U003384319
NY HIST AST N/A

Site 2 of 10 in cluster I

Relative:
Higher
AST:
Region: STATE
DEC Region: 2
Site Status: Active
Facility Id: 2-090913
Program Type: PBS
UTM X: 589967.8213499998
UTM Y: 4512089.5274299998
Expiration Date: 2015/06/02
Site Type: Apartment Building/Office Building
Affiliation Records:
Site Id: 2247
Affiliation Type: On-Site Operator
Company Name: FONTANA,LLC
Contact Type: Not reported
Contact Name: JOSE GONZALEZ
Address1: Not reported
Address2: Not reported
City: Not reported
State: NN
Zip Code: Not reported
Country Code: 001
Phone: (718) 783-0029
EMail: Not reported
Fax Number: Not reported
Modified By: MSBAPTIS
Date Last Modified: 9/19/2008
Site Id: 2247
Affiliation Type: Emergency Contact
Company Name: FONTANA, LLC
Contact Type: Not reported

TC3894263.2s Page 442

DOMINIC TIERNO (Continued)

U003384319

Contact Name: DOMENICO TIERNO
Address1: Not reported
Address2: Not reported
City: Not reported
State: NN
Zip Code: Not reported
Country Code: 999
Phone: (718) 775-1430
EMail: Not reported
Fax Number: Not reported
Modified By: MSBAPTIS
Date Last Modified: 9/19/2008
Site Id: 2247
Affiliation Type: Facility Owner
Company Name: FONTANA, LLC
Contact Type: MEMBER
Contact Name: DOMENICO TIERNO
Address1: 24-12 147TH STREET
Address2: Not reported
City: WHITESTONE
State: NY
Zip Code: 11357
Country Code: 001
Phone: (718) 775-1430
EMail: Not reported
Fax Number: Not reported
Modified By: MSBAPTIS
Date Last Modified: 9/19/2008
Site Id: 2247
Affiliation Type: Mail Contact
Company Name: FONTANA, LLC
Contact Type: MEMBER
Contact Name: DOMENICO TIERNO
Address1: 24-12 147TH STREET
Address2: Not reported
City: WHITESTONE
State: NY
Zip Code: 11357
Country Code: 001
Phone: (718) 775-1430
EMail: Not reported
Fax Number: Not reported
Modified By: MSBAPTIS
Date Last Modified: 9/19/2008

Tank Info:

Tank Number: 001
Tank Id: 3557
Material Code: 0001
Common Name of Substance: #2 Fuel Oil (On-Site Consumption)

Equipment Records:

A01 - Tank Internal Protection - Epoxy Liner

TC3894263.2s Page 443

DOMINIC TIERNO (Continued)

U003384319

I05 - Overfill - Vent Whistle
L00 - Piping Leak Detection - None
K00 - Spill Prevention - None
D01 - Pipe Type - Steel/Carbon Steel/Iron
B01 - Tank External Protection - Painted/Asphalt Coating
C00 - Pipe Location - No Piping
F00 - Pipe External Protection - None
G03 - Tank Secondary Containment - Vault (w/o access)
E00 - Piping Secondary Containment - None
H00 - Tank Leak Detection - None
1
Tank Location:
Tank Type: Steel/Carbon Steel/Iron
Tank Status: In Service
Pipe Model: Not reported
Install Date: 12/16/1974
Capacity Gallons: 3000
Tightness Test Method: NN
Date Test: Not reported
Next Test Date: Not reported
Date Tank Closed: Not reported
Register: True
Modified By: MSBAPTIS
Last Modified: 05/05/2010
Material Name: #2 Fuel Oil (On-Site Consumption)

HIST AST:

PBS Number: 2-090913
SWIS Code: 6301
Operator: DOMINIC TIERNO
Facility Phone: (718) 463-8747
Facility Addr2: 28018 38TH AVENUE
Facility Type: APARTMENT BUILDING
Emergency: COLONY FUEL
Emergency Tel: (718) 762-4800
Old PBSNO: Not reported
Date Inspected: Not reported
Inspector: Not reported
Result of Inspection: Not reported
Owner Name: DOMINIC TIERNO
Owner Address: 28-18 38TH AVENUE
Owner City,St,Zip: LONG ISLAND CITY, NY 11101
Federal ID: Not reported
Owner Tel: (718) 463-8747
Owner Type: Private Resident
Owner Subtype: Not reported
Mailing Contact: DOMINIC TIERNO
Mailing Name: Not reported
Mailing Address: 28-18 38TH AVENUE
Mailing Address 2: Not reported
Mailing City,St,Zip: LONG ISLAND CITY, NY 11101
Mailing Telephone: (718) 463-8747
Owner Mark: First Owner
Facility Status: 1 - Active PBS facility, i.e. total capacity of the PBS tanks is greater than 1,100 gallons, regardless if Subpart 360-14 tanks exist or not at the facility.
Certification Flag: False
Certification Date: 03/27/1997

TC3894263.2s Page 444

Map ID	MAP FINDINGS		
Direction			EDR ID Number
Distance			EPA ID Number
Elevation	Site	Database(s)	

DOMINIC TIERNO (Continued)

U003384319

Expiration: 03/10/2002
 Renew Flag: False
 Renew Date: 11/13/2001
 Total Capacity: 3000
 FAMT: True
 Facility Screen: No Missing Data
 Owner Screen: Minor Data Missing
 Tank Screen: No Missing Data
 Dead Letter: False
 CBS Number: Not reported
 Town or City: NEW YORK CITY
 County Code: 63
 Town or City Code: 01
 Region: 2
 Tank ID: 001
 Tank Location: ABOVEGROUND
 Tank Status: In Service
 Install Date: Not reported
 Capacity (Gall): 3000
 Product Stored: NOS 1,2, OR 4 FUEL OIL
 Tank Type: Steel/carbon steel
 Tank Internal: 1
 Tank External: 01
 Pipe Location: None
 Pipe Type: STEEL/IRON
 Pipe Internal: None
 Pipe External: 00
 Tank Containment: Diking
 Leak Detection: 00
 Overfill Protection: 06
 Dispenser Method: Gravity
 Date Tested: Not reported
 Next Test Date: Not reported
 Missing Data for Tank: No Missing Data
 Date Closed: Not reported
 Test Method: Not reported
 Deleted: False
 Updated: True
 SPDES Number: Not reported
 Lat/Long: Not reported

L153 SW
 < 1/8
 0.101 mi.
 533 ft.

LOT 28,TAXBLOCK 384
29-19 30 STREET
QUEENS, NY 11101
Site 1 of 4 in cluster L
 Relative: E DESIGNATION:
 Lower Tax Lot(s): 28
 E-No: E-218
 Effective Date: 10/7/2008
 Actual: 39 ft.
 Satisfaction Date: Not reported
 Ceqr Number: 08DCP021Q
 Ulurp Number: 0804292MQ
 Zoning Map No: 9b
 Description: Air Quality - #2 Fuel Oil or Natural Gas Heat and Hot Water
 Borough Code: QN

TC3894263.2s Page 445

Map ID	MAP FINDINGS		
Direction			EDR ID Number
Distance			EPA ID Number
Elevation	Site	Database(s)	

LOT 28,TAXBLOCK 384 (Continued)

S109318446

Community District: 401
 Census Tract: 31
 Census Block: 1005
 School District: 30
 City Council District: 26
 Fire Company: E260
 Health Area: 41
 Police Precinct: 114
 Zone District 1: M1-3D
 Zone District 2: Not reported
 Commercial Overlay1: Not reported
 Commercial Overlay2: Not reported
 Special Purpose District1: Not reported
 Special Purpose District2: Not reported
 All Components1: M1-3D
 All Components2: Not reported
 Split Boundary Indicator: N
 Building Class: E9
 Land Use Category: 06
 Number of Easements: 0
 Owner, Type of Code: Not reported
 Owner Name: BETH N. WERWAISS
 Lot Area: 000007500
 Total Building Floor Area: 00000007620
 Commercial Floor Area: 00000007620
 Office Floor Area: 00000000000
 Retail Floor Area: 00000000000
 Garage Floor Area: 00000000000
 Storage Floor Area: 00000007620
 Factory Floor Area: 00000000000
 Other Floor Area: 00000000000
 Floor Area Total Bld Source Code7
 Number of Buildings: 00001
 Number of Floors: 001.00
 Residential Units: 00000
 Non and Residential Units: 00002
 Lot Frontage: 0050.00
 Lot Depth: 0128.00
 Building Frontage: 0050.00
 Building Depth: 0128.00
 Proximity Code: 0
 Irregular Lot Code: Y
 Lot Type: 5
 Basement Type Grade: 5
 Land Assessed Value: 00000090000
 Total Assessed Value: 00000135000
 Land Exempt Value: 00000000000
 Total Exempt Value: 00000000000
 Year Built: 1930
 Year Built Code: E
 Year Altered1: 0000
 Year Altered2: 0000
 Historic District Name: Not reported
 Landmark Name: Not reported
 Built Floor Area Ratio-Far: 0001.02
 Maximum Allowable Far: 05.00
 Borough Code: 4

TC3894263.2s Page 446

Map ID	MAP FINDINGS		
Direction			EDR ID Number
Distance			EPA ID Number
Elevation	Site	Database(s)	

LOT 28,TAXBLOCK 384 (Continued)

S109318446

Borough Tax Block And Lot: 4003840028
 Condominium Number: 00000
 Census Tract 2: 0031
 X Coordinate: 1002623
 Y Coordinate: 0213783
 Zoning Map: 09B
 Sanborn Map: 401 078
 Tax Map: 40302
 E Designation No: Not reported
 Date of RPAD Data: 11/2005
 Date of DCAS Data: 01/2006
 Date of Zoning Data: 11/2005
 Date of Major Property Data: 11/2005
 Date of Landmark Data: 12/2005
 Date of Base Map Data: 01/2006
 Date of Mass Appraisal Data: 11/2005
 Date of Political and Adm Data: 08/2005
 Pluto-Base Map Indicator: 1
 Tax Lot(s): 28
 E-No: E-218
 Effective Date: 10/7/2008
 Satisfaction Date: Not reported
 Ceqr Number: 08DCP021Q
 Ulurp Number: 0804292MQ
 Zoning Map No: 9b
 Description: Exhaust stack location limitations
 Borough Code: QN
 Community District: 401
 Census Tract: 31
 Census Block: 1005
 School District: 30
 City Council District: 26
 Fire Company: E260
 Health Area: 41
 Police Precinct: 114
 Zone District 1: M1-3D
 Zone District 2: Not reported
 Commercial Overlay1: Not reported
 Commercial Overlay2: Not reported
 Special Purpose District1: Not reported
 Special Purpose District2: Not reported
 All Components1: M1-3D
 All Components2: Not reported
 Split Boundary Indicator: N
 Building Class: E9
 Land Use Category: 06
 Number of Easements: 0
 Owner, Type of Code: Not reported
 Owner Name: BETH N. WERWAISS
 Lot Area: 000007500
 Total Building Floor Area: 00000007620
 Commercial Floor Area: 00000007620
 Office Floor Area: 00000000000
 Retail Floor Area: 00000000000
 Garage Floor Area: 00000000000
 Storage Floor Area: 00000007620

TC3894263.2s Page 447

Map ID	MAP FINDINGS		
Direction			EDR ID Number
Distance			EPA ID Number
Elevation	Site	Database(s)	

LOT 28,TAXBLOCK 384 (Continued)

S109318446

Factory Floor Area: 00000000000
 Other Floor Area: 00000000000
 Floor Area Total Bld Source Code7
 Number of Buildings: 00001
 Number of Floors: 001.00
 Residential Units: 00000
 Non and Residential Units: 00002
 Lot Frontage: 0050.00
 Lot Depth: 0128.00
 Building Frontage: 0050.00
 Building Depth: 0128.00
 Proximity Code: 0
 Irregular Lot Code: Y
 Lot Type: 5
 Basement Type Grade: 5
 Land Assessed Value: 00000090000
 Total Assessed Value: 00000135000
 Land Exempt Value: 00000000000
 Total Exempt Value: 00000000000
 Year Built: 1930
 Year Built Code: E
 Year Altered1: 0000
 Year Altered2: 0000
 Historic District Name: Not reported
 Landmark Name: Not reported
 Built Floor Area Ratio-Far: 0001.02
 Maximum Allowable Far: 05.00
 Borough Code: 4
 Borough Tax Block And Lot: 4003840028
 Condominium Number: 00000
 Census Tract 2: 0031
 X Coordinate: 1002623
 Y Coordinate: 0213783
 Zoning Map: 09B
 Sanborn Map: 401 078
 Tax Map: 40302
 E Designation No: Not reported
 Date of RPAD Data: 11/2005
 Date of DCAS Data: 01/2006
 Date of Zoning Data: 11/2005
 Date of Major Property Data: 11/2005
 Date of Landmark Data: 12/2005
 Date of Base Map Data: 01/2006
 Date of Mass Appraisal Data: 11/2005
 Date of Political and Adm Data: 08/2005
 Pluto-Base Map Indicator: 1
 Tax Lot(s): 28
 E-No: E-218
 Effective Date: 10/7/2008
 Satisfaction Date: Not reported
 Ceqr Number: 08DCP021Q
 Ulurp Number: 0804292MQ
 Zoning Map No: 9b
 Description: Hazardous Materials* Phase I and Phase II Testing Protocol
 Borough Code: QN
 Community District: 401

TC3894263.2s Page 448

Map ID	MAP FINDINGS		
Direction		EDR ID Number	
Distance		EPA ID Number	
Elevation	Site	Database(s)	

LOT 28,TAXBLOCK 384 (Continued)

S109318446

Census Tract: 31
Census Block: 1005
School District: 30
City Council District: 26
Fire Company: E260
Health Area: 41
Police Precinct: 114
Zone District 1: M1-3D
Zone District 2: Not reported
Commercial Overlay1: Not reported
Commercial Overlay2: Not reported
Special Purpose District1: Not reported
Special Purpose District2: Not reported
All Components1: M1-3D
All Components2: Not reported
Split Boundary Indicator: N
Building Class: E9
Land Use Category: 06
Number of Easements: 0
Owner, Type of Code: Not reported
Owner Name: BETH N. WERWAISS
Lot Area: 000007500
Total Building Floor Area: 00000007620
Commercial Floor Area: 00000007620
Office Floor Area: 00000000000
Retail Floor Area: 00000000000
Garage Floor Area: 00000000000
Storage Floor Area: 00000007620
Factory Floor Area: 00000000000
Other Floor Area: 00000000000
Floor Area,Total Bld Source Code7
Number of Buildings: 00001
Number of Floors: 001.00
Residential Units: 00000
Non and Residential Units: 00002
Lot Frontage: 0050.00
Lot Depth: 0128.00
Building Frontage: 0050.00
Building Depth: 0128.00
Proximity Code: 0
Irregular Lot Code: Y
Lot Type: 5
Basement Type Grade: 5
Land Assessed Value: 00000090000
Total Assessed Value: 00000135000
Land Exempt Value: 00000000000
Total Exempt Value: 00000000000
Year Built: 1930
Year Built Code: E
Year Altered1: 0000
Year Altered2: 0000
Historic District Name: Not reported
Landmark Name: Not reported
Built Floor Area Ratio-Far: 0001.02
Maximum Allowable Far: 05.00
Borough Code: 4
Borough Tax Block And Lot: 4003840028

TC3894263.2s Page 449

Map ID	MAP FINDINGS		
Direction		EDR ID Number	
Distance		EPA ID Number	
Elevation	Site	Database(s)	

LOT 28,TAXBLOCK 384 (Continued)

S109318446

Condominium Number: 00000
Census Tract 2: 0031
X Coordinate: 1002623
Y Coordinate: 0213783
Zoning Map: 09B
Sanborn Map: 401 078
Tax Map: 40302
E Designation No: Not reported
Date of RPAD Data: 11/2005
Date of DCAS Data: 01/2006
Date of Zoning Data: 11/2005
Date of Major Property Data: 11/2005
Date of Landmark Data: 12/2005
Date of Base Map Data: 01/2006
Date of Mass Appraisal Data: 11/2005
Date of Political and Adm Data: 08/2005
Pluto-Base Map Indicator: 1

H154
ENE
< 1/8
0.103 mi.
544 ft.

LOT 48,TAXBLOCK 600
36-46 32 STREET
QUEENS, NY 11106
Site 11 of 20 in cluster H

NY E DESIGNATION
S109318565
N/A

Relative:
Higher
Actual:
42 ft.

E DESIGNATION:
Tax Lot(s): 48
E-No: E-218
Effective Date: 10/7/2008
Satisfaction Date: Not reported
Ceqr Number: 08DCP021Q
Ulurp Number: 0804292MQ
Zoning Map No: 9b
Description: Hazardous Materials* Phase I and Phase II Testing Protocol
Borough Code: QN
Community District: 401
Census Tract: 51
Census Block: 1000
School District: 30
City Council District: 26
Fire Company: L116
Health Area: 41
Police Precinct: 114
Zone District 1: M1-1
Zone District 2: Not reported
Commercial Overlay1: Not reported
Commercial Overlay2: Not reported
Special Purpose District1: Not reported
Special Purpose District2: Not reported
All Components1: M1-1
All Components2: Not reported
Split Boundary Indicator: N
Building Class: A5
Land Use Category: 01
Number of Easements: 0
Owner, Type of Code: Not reported
Owner Name: ARZU HAIDER
Lot Area: 000001440
Total Building Floor Area: 00000001680

TC3894263.2s Page 450

Map ID	MAP FINDINGS		
Direction		EDR ID Number	
Distance		EPA ID Number	
Elevation	Site	Database(s)	

LOT 48,TAXBLOCK 600 (Continued)

S109318565

Commercial Floor Area: 00000000000
Office Floor Area: 00000000000
Retail Floor Area: 00000000000
Garage Floor Area: 00000000000
Storage Floor Area: 00000000000
Factory Floor Area: 00000000000
Other Floor Area: 00000000000
Floor Area,Total Bld Source Code7
Number of Buildings: 00001
Number of Floors: 002.00
Residential Units: 00001
Non and Residential Units: 00001
Lot Frontage: 0016.00
Lot Depth: 0090.00
Building Frontage: 0016.00
Building Depth: 0032.00
Proximity Code: 3
Irregular Lot Code: N
Lot Type: 5
Basement Type Grade: 2
Land Assessed Value: 00000003011
Total Assessed Value: 00000018519
Land Exempt Value: 00000001430
Total Exempt Value: 00000001430
Year Built: 1901
Year Built Code: E
Year Altered1: 0000
Year Altered2: 0000
Historic District Name: Not reported
Landmark Name: Not reported
Built Floor Area Ratio-Far: 0001.17
Maximum Allowable Far: 01.00
Borough Code: 4
Borough Tax Block And Lot: 4006000048
Condominium Number: 00000
Census Tract 2: 0051
X Coordinate: 1003635
Y Coordinate: 0214408
Zoning Map: 09B
Sanborn Map: 401 082
Tax Map: 40403
E Designation No: Not reported
Date of RPAD Data: 11/2005
Date of DCAS Data: 01/2006
Date of Zoning Data: 11/2005
Date of Major Property Data: 11/2005
Date of Landmark Data: 12/2005
Date of Base Map Data: 01/2006
Date of Mass Appraisal Data: 11/2005
Date of Political and Adm Data: 08/2005
Pluto-Base Map Indicator: 1

TC3894263.2s Page 451

Map ID	MAP FINDINGS		
Direction		EDR ID Number	
Distance		EPA ID Number	
Elevation	Site	Database(s)	

J155
NW
< 1/8
0.103 mi.
545 ft.

LOT 119,TAXBLOCK 369
37-16 28 STREET
QUEENS, NY 11101
Site 2 of 16 in cluster J

NY E DESIGNATION
S109318289
N/A

Relative:
Higher
Actual:
42 ft.

E DESIGNATION:
Tax Lot(s): 119
E-No: E-218
Effective Date: 10/7/2008
Satisfaction Date: Not reported
Ceqr Number: 08DCP021Q
Ulurp Number: 0804292MQ
Zoning Map No: 9b
Description: Hazardous Materials* Phase I and Phase II Testing Protocol
Borough Code: QN
Community District: 401
Census Tract: 51
Census Block: 2005
School District: 30
City Council District: 26
Fire Company: E260
Health Area: 41
Police Precinct: 114
Zone District 1: M1-3D
Zone District 2: Not reported
Commercial Overlay1: Not reported
Commercial Overlay2: Not reported
Special Purpose District1: Not reported
Special Purpose District2: Not reported
All Components1: M1-3D
All Components2: Not reported
Split Boundary Indicator: N
Building Class: G0
Land Use Category: 10
Number of Easements: 0
Owner, Type of Code: Not reported
Owner Name: ECONOMOS, ANDREA A
Lot Area: 000002004
Total Building Floor Area: 00000000000
Commercial Floor Area: 00000000000
Office Floor Area: 00000000000
Retail Floor Area: 00000000000
Garage Floor Area: 00000000000
Storage Floor Area: 00000000000
Factory Floor Area: 00000000000
Other Floor Area: 00000000000
Floor Area,Total Bld Source Code7
Number of Buildings: 00002
Number of Floors: 001.00
Residential Units: 00000
Non and Residential Units: 00000
Lot Frontage: 0025.00
Lot Depth: 0080.17
Building Frontage: 0017.00
Building Depth: 0023.00
Proximity Code: 0
Irregular Lot Code: N
Lot Type: 5

TC3894263.2s Page 452

LOT 119,TAXBLOCK 369 (Continued)

S109318289

Basement Type Grade: 5
Land Assessed Value: 00000005485
Total Assessed Value: 00000006048
Land Exempt Value: 00000000000
Total Exempt Value: 00000000000
Year Built: 1901
Year Built Code: E
Year Altered1: 0000
Year Altered2: 0000
Historic District Name: Not reported
Landmark Name: Not reported
Built Floor Area Ratio-Far: 0000.20
Maximum Allowable Far: 05.00
Borough Code: 4
Borough Tax Block And Lot: 4003690119
Condominium Number: 00000
Census Tract 2: 0051
X Coordinate: 1002552
Y Coordinate: 0214673
Zoning Map: 09B
Sanborn Map: 401 081
Tax Map: 40302
E Designation No: Not reported
Date of RPAD Data: 11/2005
Date of DCAS Data: 01/2006
Date of Zoning Data: 11/2005
Date of Major Property Data: 11/2005
Date of Landmark Data: 12/2005
Date of Base Map Data: 01/2006
Date of Mass Appraisal Data: 11/2005
Date of Political and Adm Data: 08/2005
Pluto-Base Map Indicator: 1

Tax Lot(s): 119
E-No: E-218
Effective Date: 10/7/2008
Satisfaction Date: Not reported
Cegr Number: 08DCP021Q
Ulurp Number: 080429ZMQ
Zoning Map No: 9b
Description: Air Quality - #2 Fuel Oil or Natural Gas Heat and Hot Water
Borough Code: QN
Community District: 401
Census Tract: 51
Census Block: 2005
School District: 30
City Council District: 26
Fire Company: E260
Health Area: 41
Police Precinct: 114
Zone District 1: M1-3D
Zone District 2: Not reported
Commercial Overlay1: Not reported
Commercial Overlay2: Not reported
Special Purpose District1: Not reported
Special Purpose District2: Not reported
All Components1: M1-3D

LOT 119,TAXBLOCK 369 (Continued)

S109318289

All Components2: Not reported
Split Boundary Indicator: N
Building Class: G0
Land Use Category: 10
Number of Easements: 0
Owner, Type of Code: Not reported
Owner Name: ECONOMICOS, ANDREA A
Lot Area: 000002004
Total Building Floor Area: 00000000000
Commercial Floor Area: 00000000000
Office Floor Area: 00000000000
Retail Floor Area: 00000000000
Garage Floor Area: 00000000000
Storage Floor Area: 00000000000
Factory Floor Area: 00000000000
Other Floor Area: 00000000000
Floor Area Total Bld Source Code7
Number of Buildings: 00002
Number of Floors: 001.00
Residential Units: 00000
Non and Residential Units: 00000
Lot Frontage: 0025.00
Lot Depth: 0080.17
Building Frontage: 0017.00
Building Depth: 0023.00
Proximity Code: 0
Irregular Lot Code: N
Lot Type: 5
Basement Type Grade: 5
Land Assessed Value: 00000005485
Total Assessed Value: 00000006048
Land Exempt Value: 00000000000
Total Exempt Value: 00000000000
Year Built: 1901
Year Built Code: E
Year Altered1: 0000
Year Altered2: 0000
Historic District Name: Not reported
Landmark Name: Not reported
Built Floor Area Ratio-Far: 0000.20
Maximum Allowable Far: 05.00
Borough Code: 4
Borough Tax Block And Lot: 4003690119
Condominium Number: 00000
Census Tract 2: 0051
X Coordinate: 1002552
Y Coordinate: 0214673
Zoning Map: 09B
Sanborn Map: 401 081
Tax Map: 40302
E Designation No: Not reported
Date of RPAD Data: 11/2005
Date of DCAS Data: 01/2006
Date of Zoning Data: 11/2005
Date of Major Property Data: 11/2005
Date of Landmark Data: 12/2005
Date of Base Map Data: 01/2006

LOT 119,TAXBLOCK 369 (Continued)

S109318289

Date of Mass Appraisal Data: 11/2005
Date of Political and Adm Data: 08/2005
Pluto-Base Map Indicator: 1

J156
NW
4 1/8
0.103 mi.
545 ft.

LOT 20,TAXBLOCK 369
37-18 28 STREET
QUEENS, NY 11101
Site 3 of 16 in cluster J

NY E DESIGNATION
S109318368
N/A

Relative: E DESIGNATION:
Higher Tax Lot(s): 20
E-No: E-218
Actual: Effective Date: 10/7/2008
42 ft. Satisfaction Date: Not reported
Cegr Number: 08DCP021Q
Ulurp Number: 080429ZMQ
Zoning Map No: 9b
Description: Hazardous Materials* Phase I and Phase II Testing Protocol
Borough Code: QN
Community District: 401
Census Tract: 51
Census Block: 2005
School District: 30
City Council District: 26
Fire Company: E260
Health Area: 41
Police Precinct: 114
Zone District 1: M1-3D
Zone District 2: Not reported
Commercial Overlay1: Not reported
Commercial Overlay2: Not reported
Special Purpose District1: Not reported
Special Purpose District2: Not reported
All Components1: M1-3D
All Components2: Not reported
Split Boundary Indicator: N
Building Class: C0
Land Use Category: 02
Number of Easements: 0
Owner, Type of Code: Not reported
Owner Name: WALTER SORIA
Lot Area: 000002025
Total Building Floor Area: 00000002400
Commercial Floor Area: 00000000000
Office Floor Area: 00000000000
Retail Floor Area: 00000000000
Garage Floor Area: 00000000000
Storage Floor Area: 00000000000
Factory Floor Area: 00000000000
Other Floor Area: 00000000000
Floor Area Total Bld Source Code7
Number of Buildings: 00001
Number of Floors: 002.00
Residential Units: 00003
Non and Residential Units: 00003
Lot Frontage: 0025.00
Lot Depth: 0081.00

LOT 20,TAXBLOCK 369 (Continued)

S109318368

Building Frontage: 0024.00
Building Depth: 0050.00
Proximity Code: 2
Irregular Lot Code: Y
Lot Type: 5
Basement Type Grade: 2
Land Assessed Value: 00000003952
Total Assessed Value: 00000020874
Land Exempt Value: 00000001430
Total Exempt Value: 00000001430
Year Built: 1915
Year Built Code: E
Year Altered1: 0000
Year Altered2: 0000
Historic District Name: Not reported
Landmark Name: Not reported
Built Floor Area Ratio-Far: 0001.19
Maximum Allowable Far: 05.00
Borough Code: 4
Borough Tax Block And Lot: 4003690020
Condominium Number: 00000
Census Tract 2: 0051
X Coordinate: 1002561
Y Coordinate: 0214639
Zoning Map: 09B
Sanborn Map: 401 081
Tax Map: 40302
E Designation No: Not reported
Date of RPAD Data: 11/2005
Date of DCAS Data: 01/2006
Date of Zoning Data: 11/2005
Date of Major Property Data: 11/2005
Date of Landmark Data: 12/2005
Date of Base Map Data: 01/2006
Date of Mass Appraisal Data: 11/2005
Date of Political and Adm Data: 08/2005
Pluto-Base Map Indicator: 1

Tax Lot(s): 20
E-No: E-218
Effective Date: 10/7/2008
Satisfaction Date: Not reported
Cegr Number: 08DCP021Q
Ulurp Number: 080429ZMQ
Zoning Map No: 9b
Description: Air Quality - #2 Fuel Oil or Natural Gas Heat and Hot Water
Borough Code: QN
Community District: 401
Census Tract: 51
Census Block: 2005
School District: 30
City Council District: 26
Fire Company: E260
Health Area: 41
Police Precinct: 114
Zone District 1: M1-3D
Zone District 2: Not reported

LOT 20,TAXBLOCK 369 (Continued)

S109318368

Commercial Overlay1: Not reported
Commercial Overlay2: Not reported
Special Purpose District1: Not reported
Special Purpose District2: Not reported
All Components1: M1-3D
All Components2: Not reported
Split Boundary Indicator: N
Building Class: C0
Land Use Category: 02
Number of Easements: 0
Owner, Type of Code: Not reported
Owner Name: WALTER SORIA
Lot Area: 000002025
Total Building Floor Area: 00000002400
Commercial Floor Area: 00000000000
Office Floor Area: 00000000000
Retail Floor Area: 00000000000
Garage Floor Area: 00000000000
Storage Floor Area: 00000000000
Factory Floor Area: 00000000000
Other Floor Area: 00000000000
Floor Area,Total Bld Source Code7
Number of Buildings: 00001
Number of Floors: 002.00
Residential Units: 00003
Non and Residential Units: 00003
Lot Frontage: 0025.00
Lot Depth: 0081.00
Building Frontage: 0024.00
Building Depth: 0050.00
Proximity Code: 2
Irregular Lot Code: Y
Lot Type: 5
Basement Type Grade: 2
Land Assessed Value: 00000003952
Total Assessed Value: 00000002874
Land Exempt Value: 00000001430
Total Exempt Value: 00000001430
Year Built: 1915
Year Built Code: E
Year Altered1: 0000
Year Altered2: 0000
Historic District Name: Not reported
Landmark Name: Not reported
Built Floor Area Ratio-Far: 0001.19
Maximum Allowable Far: 05.00
Borough Code: 4
Borough Tax Block And Lot: 4003680020
Condominium Number: 00000
Census Tract 2: 0051
X Coordinate: 1002561
Y Coordinate: 0214639
Zoning Map: 06B
Sanborn Map: 401 081
Tax Map: 40302
E Designation No: Not reported
Date of RPAD Data: 11/2005

TC3894263.2s Page 457

LOT 20,TAXBLOCK 369 (Continued)

S109318368

Date of DCAS Data: 01/2006
Date of Zoning Data: 11/2005
Date of Major Property Data: 11/2005
Date of Landmark Data: 12/2005
Date of Base Map Data: 01/2006
Date of Mass Appraisal Data: 11/2005
Date of Political and Adm Data: 08/2005
Pluto-Base Map Indicator: 1

J157
NW
< 1/8
0.103 mi.
545 ft.

LOT 7,TAXBLOCK 370
37-21 28 STREET
QUEENS, NY 11101
Site 4 of 16 in cluster JNY E DESIGNATION S109318597
N/A

Relative: E DESIGNATION:
Higher Tax Lot(s): 7
E-No: E-218
Actual: Effective Date: 10/7/2008
42 ft. Satisfaction Date: Not reported
Ceqr Number: 08DCP021Q
Ulup Number: 080429ZMQ
Zoning Map No: 9b
Description: Hazardous Materials* Phase I and Phase II Testing Protocol
Borough Code: QN
Community District: 401
Census Tract: 51
Census Block: 2004
School District: 30
City Council District: 26
Fire Company: E260
Health Area: 41
Police Precinct: 114
Zone District 1: M1-3D
Zone District 2: Not reported
Commercial Overlay1: Not reported
Commercial Overlay2: Not reported
Special Purpose District1: Not reported
Special Purpose District2: Not reported
All Components1: M1-3D
All Components2: Not reported
Split Boundary Indicator: N
Building Class: F4
Land Use Category: 06
Number of Easements: 0
Owner, Type of Code: Not reported
Owner Name: KERNS MANUFACTURING C
Lot Area: 000002507
Total Building Floor Area: 00000005000
Commercial Floor Area: 00000005000
Office Floor Area: 00000000000
Retail Floor Area: 00000000000
Garage Floor Area: 00000000000
Storage Floor Area: 00000000000
Factory Floor Area: 00000005000
Other Floor Area: 00000000000
Floor Area,Total Bld Source Code7
Number of Buildings: 00001

TC3894263.2s Page 458

LOT 7,TAXBLOCK 370 (Continued)

S109318597

Number of Floors: 002.00
Residential Units: 00000
Non and Residential Units: 00001
Lot Frontage: 0025.00
Lot Depth: 0100.17
Building Frontage: 0025.00
Building Depth: 0100.00
Proximity Code: 0
Irregular Lot Code: N
Lot Type: 5
Basement Type Grade: 5
Land Assessed Value: 00000033750
Total Assessed Value: 00000090900
Land Exempt Value: 00000000000
Total Exempt Value: 00000000000
Year Built: 1930
Year Built Code: E
Year Altered1: 1982
Year Altered2: 0000
Historic District Name: Not reported
Landmark Name: Not reported
Built Floor Area Ratio-Far: 0001.99
Maximum Allowable Far: 05.00
Borough Code: 4
Borough Tax Block And Lot: 4003700007
Condominium Number: 00000
Census Tract 2: 0051
X Coordinate: 1002657
Y Coordinate: 0214550
Zoning Map: 06B
Sanborn Map: 401 082
Tax Map: 40302
E Designation No: Not reported
Date of RPAD Data: 11/2005
Date of DCAS Data: 01/2006
Date of Zoning Data: 11/2005
Date of Major Property Data: 11/2005
Date of Landmark Data: 12/2005
Date of Base Map Data: 01/2006
Date of Mass Appraisal Data: 11/2005
Date of Political and Adm Data: 08/2005
Pluto-Base Map Indicator: 1

J158
NW
< 1/8
0.103 mi.
546 ft.

LOT 121,TAXBLOCK 369
37-22 28 STREET
QUEENS, NY 11101
Site 5 of 16 in cluster JNY E DESIGNATION S109318298
N/A

Relative: E DESIGNATION:
Higher Tax Lot(s): 121
E-No: E-218
Actual: Effective Date: 10/7/2008
43 ft. Satisfaction Date: Not reported
Ceqr Number: 08DCP021Q
Ulup Number: 080429ZMQ
Zoning Map No: 9b
Description: Hazardous Materials* Phase I and Phase II Testing Protocol

TC3894263.2s Page 459

LOT 121,TAXBLOCK 369 (Continued)

S109318298

Borough Code: QN
Community District: 401
Census Tract: 51
Census Block: 2005
School District: 30
City Council District: 26
Fire Company: E260
Health Area: 41
Police Precinct: 114
Zone District 1: M1-3D
Zone District 2: Not reported
Commercial Overlay1: Not reported
Commercial Overlay2: Not reported
Special Purpose District1: Not reported
Special Purpose District2: Not reported
All Components1: M1-3D
All Components2: Not reported
Split Boundary Indicator: N
Building Class: F1
Land Use Category: 06
Number of Easements: 0
Owner, Type of Code: Not reported
Owner Name: MARY LUPETIN
Lot Area: 000002060
Total Building Floor Area: 00000002050
Commercial Floor Area: 00000002050
Office Floor Area: 00000000000
Retail Floor Area: 00000000000
Garage Floor Area: 00000000000
Storage Floor Area: 00000000000
Factory Floor Area: 00000002050
Other Floor Area: 00000000000
Floor Area,Total Bld Source Code7
Number of Buildings: 00001
Number of Floors: 001.00
Residential Units: 00000
Non and Residential Units: 00001
Lot Frontage: 0025.00
Lot Depth: 0083.17
Building Frontage: 0025.00
Building Depth: 0082.00
Proximity Code: 0
Irregular Lot Code: N
Lot Type: 5
Basement Type Grade: 5
Land Assessed Value: 00000027000
Total Assessed Value: 00000046350
Land Exempt Value: 00000000000
Total Exempt Value: 00000000000
Year Built: 1930
Year Built Code: E
Year Altered1: 0000
Year Altered2: 0000
Historic District Name: Not reported
Landmark Name: Not reported
Built Floor Area Ratio-Far: 0001.00
Maximum Allowable Far: 05.00

TC3894263.2s Page 460

LOT 121,TAXBLOCK 369 (Continued)

S109318298

Borough Code: 4
Borough Tax Block And Lot: 4003690121
Condominium Number: 00000
Census Tract 2: 0051
X Coordinate: 1002531
Y Coordinate: 0214626
Zoning Map: 09B
Sanborn Map: 401 081
Tax Map: 40302
E Designation No: Not reported
Date of RPAD Data: 11/2005
Date of DCAS Data: 01/2006
Date of Zoning Data: 11/2005
Date of Major Property Data: 11/2005
Date of Landmark Data: 12/2005
Date of Base Map Data: 01/2006
Date of Mass Appraisal Data: 11/2005
Date of Political and Adm Data: 08/2005
Pluto-Base Map Indicator: 1

Tax Lot(s): 121
E-No: E-218
Effective Date: 10/7/2008
Satisfaction Date: Not reported
Ceqr Number: 08DCP021Q
Ulurp Number: 080429ZMQ
Zoning Map No: 9b
Description: Air Quality - #2 Fuel Oil or Natural Gas Heat and Hot Water

Borough Code: QN
Community District: 401
Census Tract: 51
Census Block: 2005
School District: 30
City Council District: 26
Fire Company: E260
Health Area: 41
Police Precinct: 114
Zone District 1: M1-3D
Zone District 2: Not reported
Commercial Overlay1: Not reported
Commercial Overlay2: Not reported
Special Purpose District1: Not reported
Special Purpose District2: Not reported
All Components1: M1-3D
All Components2: Not reported
Split Boundary Indicator: N
Building Class: F1
Land Use Category: 06
Number of Easements: 0
Owner, Type of Code: Not reported
Owner Name: MARY LUPETIN
Lot Area: 000002060
Total Building Floor Area: 00000002050
Commercial Floor Area: 00000002050
Office Floor Area: 00000000000
Retail Floor Area: 00000000000
Garage Floor Area: 00000000000

LOT 121,TAXBLOCK 369 (Continued)

S109318298

Storage Floor Area: 00000000000
Factory Floor Area: 00000002050
Other Floor Area: 00000000000
Floor Area,Total Bld Source Code7
Number of Buildings: 00001
Number of Floors: 001.00
Residential Units: 00000
Non and Residential Units: 00001
Lot Frontage: 0025.00
Lot Depth: 0083.17
Building Frontage: 0025.00
Building Depth: 0082.00
Proximity Code: 0
Irregular Lot Code: N
Lot Type: 5
Basement Type Grade: 5
Land Assessed Value: 00000027000
Total Assessed Value: 00000046350
Land Exempt Value: 00000000000
Total Exempt Value: 00000000000
Year Built: 1930
Year Built Code: E
Year Altered1: 0000
Year Altered2: 0000
Historic District Name: Not reported
Landmark Name: Not reported
Built Floor Area Ratio-Far: 0001.00
Maximum Allowable Far: 05.00

Borough Code: 4
Borough Tax Block And Lot: 4003690121
Condominium Number: 00000
Census Tract 2: 0051
X Coordinate: 1002531
Y Coordinate: 0214626
Zoning Map: 09B
Sanborn Map: 401 081
Tax Map: 40302
E Designation No: Not reported
Date of RPAD Data: 11/2005
Date of DCAS Data: 01/2006
Date of Zoning Data: 11/2005
Date of Major Property Data: 11/2005
Date of Landmark Data: 12/2005
Date of Base Map Data: 01/2006
Date of Mass Appraisal Data: 11/2005
Date of Political and Adm Data: 08/2005
Pluto-Base Map Indicator: 1

J159 LOT 6,TAXBLOCK 370
NW 37-23 28 STREET
< 1/8 QUEENS, NY 11101
0.103 mi.
546 ft. Site 6 of 16 in cluster J

NY E DESIGNATION S109318587
N/A

Relative: E DESIGNATION:
Higher: Tax Lot(s): 6
E-No: E-218
Effective Date: 10/7/2008
Satisfaction Date: Not reported
Ceqr Number: 08DCP021Q
Ulurp Number: 080429ZMQ
Zoning Map No: 9b
Description: Hazardous Materials* Phase I and Phase II Testing Protocol

Actual: 43 ft.
Borough Code: QN
Community District: 401
Census Tract: 51
Census Block: 2004
School District: 30
City Council District: 26
Fire Company: E260
Health Area: 41
Police Precinct: 114
Zone District 1: M1-3D
Zone District 2: Not reported
Commercial Overlay1: Not reported
Commercial Overlay2: Not reported
Special Purpose District1: Not reported
Special Purpose District2: Not reported
All Components1: M1-3D
All Components2: Not reported
Split Boundary Indicator: N
Building Class: F1
Land Use Category: 06
Number of Easements: 0
Owner, Type of Code: Not reported
Owner Name: KERNS MANUFACTURING C
Lot Area: 000004000
Total Building Floor Area: 00000008000
Commercial Floor Area: 00000008000
Office Floor Area: 00000000000
Retail Floor Area: 00000000000
Garage Floor Area: 00000000000
Storage Floor Area: 00000000000
Factory Floor Area: 00000008000
Other Floor Area: 00000000000
Floor Area,Total Bld Source Code7
Number of Buildings: 00001
Number of Floors: 002.00
Residential Units: 00000
Non and Residential Units: 00001
Lot Frontage: 0040.00
Lot Depth: 0100.17
Building Frontage: 0025.00
Building Depth: 0060.00
Proximity Code: 0
Irregular Lot Code: N
Lot Type: 5

LOT 6,TAXBLOCK 370 (Continued)

S109318587

Basement Type Grade: 5
Land Assessed Value: 00000054000
Total Assessed Value: 00000162900
Land Exempt Value: 00000000000
Total Exempt Value: 00000000000
Year Built: 1930
Year Built Code: Not reported
Year Altered1: 1982
Year Altered2: 1982
Historic District Name: Not reported
Landmark Name: Not reported
Built Floor Area Ratio-Far: 0002.00
Maximum Allowable Far: 05.00

Borough Code: 4
Borough Tax Block And Lot: 4003700006
Condominium Number: 00000
Census Tract 2: 0051
X Coordinate: 1002607
Y Coordinate: 0214540
Zoning Map: 09B
Sanborn Map: 401 082
Tax Map: 40302
E Designation No: Not reported
Date of RPAD Data: 11/2005
Date of DCAS Data: 01/2006
Date of Zoning Data: 11/2005
Date of Major Property Data: 11/2005
Date of Landmark Data: 12/2005
Date of Base Map Data: 01/2006
Date of Mass Appraisal Data: 11/2005
Date of Political and Adm Data: 08/2005
Pluto-Base Map Indicator: 1

J160 LOT 22,TAXBLOCK 369
NW 37-24 28 STREET
< 1/8 QUEENS, NY 11101
0.103 mi.
546 ft. Site 7 of 16 in cluster J

NY E DESIGNATION S109318388
N/A

Relative: E DESIGNATION:
Higher: Tax Lot(s): 22
E-No: E-218
Effective Date: 10/7/2008
Satisfaction Date: Not reported
Ceqr Number: 08DCP021Q
Ulurp Number: 080429ZMQ
Zoning Map No: 9b
Description: Hazardous Materials* Phase I and Phase II Testing Protocol

Actual: 43 ft.
Borough Code: QN
Community District: 401
Census Tract: 51
Census Block: 2005
School District: 30
City Council District: 26
Fire Company: E260
Health Area: 41
Police Precinct: 114
Zone District 1: M1-3D

LOT 22,TAXBLOCK 369 (Continued)

S109318388

Zone District 2: Not reported
Commercial Overlay1: Not reported
Commercial Overlay2: Not reported
Special Purpose District1: Not reported
Special Purpose District2: Not reported
All Components1: M1-3D
All Components2: Not reported
Split Boundary Indicator: N
Building Class: A9
Land Use Category: 01
Number of Easements: 0
Owner, Type of Code: Not reported
Owner Name: E LUDWICK
Lot Area: 000002115
Total Building Floor Area: 00000000700
Commercial Floor Area: 00000000000
Office Floor Area: 00000000000
Retail Floor Area: 00000000000
Garage Floor Area: 00000000000
Storage Floor Area: 00000000000
Factory Floor Area: 00000000000
Other Floor Area: 00000000000
Floor Area,Total Bld Source Code7
Number of Buildings: 00001
Number of Floors: 001.00
Residential Units: 00001
Non and Residential Units: 00001
Lot Frontage: 0025.00
Lot Depth: 0084.58
Building Frontage: 0020.00
Building Depth: 0020.00
Proximity Code: 2
Irregular Lot Code: Y
Lot Type: 5
Basement Type Grade: 1
Land Assessed Value: 00000003327
Total Assessed Value: 00000013017
Land Exempt Value: 00000003327
Total Exempt Value: 00000009504
Year Built: 1901
Year Built Code: E
Year Altered1: 0000
Year Altered2: 0000
Historic District Name: Not reported
Landmark Name: Not reported
Built Floor Area Ratio-Far: 0000.33
Maximum Allowable Far: 05.00
Borough Code: 4
Borough Tax Block And Lot: 4003690022
Condominium Number: 00000
Census Tract 2: 00051
X Coordinate: 1002534
Y Coordinate: 0214595
Zoning Map: 09B
Sanborn Map: 401 081
Tax Map: 40302
E Designation No: Not reported

TC3894263.2s Page 465

LOT 22,TAXBLOCK 369 (Continued)

S109318388

Date of RPAD Data: 11/2005
Date of DCAS Data: 01/2006
Date of Zoning Data: 11/2005
Date of Major Property Data: 11/2005
Date of Landmark Data: 12/2005
Date of Base Map Data: 01/2006
Date of Mass Appraisal Data: 11/2005
Date of Political and Adm Data: 08/2005
Pluto-Base Map Indicator: 1
Tax Lot(s): 22
E-No: E-218
Effective Date: 10/7/2008
Satisfaction Date: Not reported
Ceqr Number: 08DCP021Q
Ulurp Number: 0804292MQ
Zoning Map No: 9b
Description: Air Quality - #2 Fuel Oil or Natural Gas Heat and Hot Water
Borough Code: QN
Community District: 401
Census Tract: 51
Census Block: 2005
School District: 30
City Council District: 26
Fire Company: E260
Health Area: 41
Police Precinct: 114
Zone District 1: M1-3D
Zone District 2: Not reported
Commercial Overlay1: Not reported
Commercial Overlay2: Not reported
Special Purpose District1: Not reported
Special Purpose District2: Not reported
All Components1: M1-3D
All Components2: Not reported
Split Boundary Indicator: N
Building Class: A9
Land Use Category: 01
Number of Easements: 0
Owner, Type of Code: Not reported
Owner Name: E LUDWICK
Lot Area: 000002115
Total Building Floor Area: 00000000700
Commercial Floor Area: 00000000000
Office Floor Area: 00000000000
Retail Floor Area: 00000000000
Garage Floor Area: 00000000000
Storage Floor Area: 00000000000
Factory Floor Area: 00000000000
Other Floor Area: 00000000000
Floor Area,Total Bld Source Code7
Number of Buildings: 00001
Number of Floors: 001.00
Residential Units: 00001
Non and Residential Units: 00001
Lot Frontage: 0025.00
Lot Depth: 0084.58

TC3894263.2s Page 466

LOT 22,TAXBLOCK 369 (Continued)

S109318388

Building Frontage: 0020.00
Building Depth: 0020.00
Proximity Code: 2
Irregular Lot Code: Y
Lot Type: 5
Basement Type Grade: 1
Land Assessed Value: 00000003327
Total Assessed Value: 00000013017
Land Exempt Value: 00000003327
Total Exempt Value: 00000009504
Year Built: 1901
Year Built Code: E
Year Altered1: 0000
Year Altered2: 0000
Historic District Name: Not reported
Landmark Name: Not reported
Built Floor Area Ratio-Far: 0000.33
Maximum Allowable Far: 05.00
Borough Code: 4
Borough Tax Block And Lot: 4003690022
Condominium Number: 00000
Census Tract 2: 00051
X Coordinate: 1002534
Y Coordinate: 0214595
Zoning Map: 09B
Sanborn Map: 401 081
Tax Map: 40302
E Designation No: Not reported
Date of RPAD Data: 11/2005
Date of DCAS Data: 01/2006
Date of Zoning Data: 11/2005
Date of Major Property Data: 11/2005
Date of Landmark Data: 12/2005
Date of Base Map Data: 01/2006
Date of Mass Appraisal Data: 11/2005
Date of Political and Adm Data: 08/2005
Pluto-Base Map Indicator: 1

J161
NW
< 1/8
0.103 mi.
546 ft.

SPILL NUMBER 0108724
37-27 28TH ST
LONG ISLAND CITY, NY
Site 8 of 16 in cluster J

NY Spills S105234966
N/A

Relative: SPILLS:
Higher Facility ID: 0108724
Facility Type: ER
Actual: DER Facility ID: 161653
44 ft. Site ID: 193939
DEC Region: 2
Spill Date: 11/30/2001
Spill Number/Closed Date: 0108724 / 2/27/2002
Spill Cause: Equipment Failure
Spill Class: Known release with minimal potential for fire or hazard. DEC Response.
SWIS: 4101
Investigator: JBVOUGHT
Referred To: Not reported

TC3894263.2s Page 467

SPILL NUMBER 0108724 (Continued)

S105234966

Reported to Dept: 11/30/2001
CID: 365
Water Affected: Not reported
Spill Source: Private Dwelling
Spill Notifier: Other
Cleanup Ceased: Not reported
Cleanup Meets Std: False
Last Inspection: Not reported
Recommended Penalty: False
UST Trust: False
Remediation Phase: 0
Date Entered In Computer: 11/30/2001
Spill Record Last Update: 2/27/2002
Spiller Name: DOROTHY CAVALCONTE
Spiller Company: Not reported
Spiller Address: 37-27 28TH ST
Spiller City,St,Zip: LONG ISLAND CITY, NY
Spiller Company: 001
Contact Name: DOROTHY CAVALCONTE
Contact Phone: (718) 392-7334
DEC Memo: Prior to Sept, 2004 data translation this spill Lead_DEC Field was "VOUGHT/TIPPLE"2/27/2002-VOUGHT-Cleanup and sampling performed by Milro (516)379-1500. 12/05/2001- Milro performed 3 borings along line to delineate spill. 12/27/2001-12/28/2001 Milro removes approximately 5 cubic yards of impacted soil. Disposal manifests were provided to the NYSDEC. 12/28/2002-site visit by Vought confirms that no more impacted soil remains in basement. Excavation was backfilled, restored with a concrete slab and epoxied. Groundwater was no impacted and spill closed 2/27/2002 by Vought. defective oil lines caused spill of up to 275 gallons (approx 100-200 gallons) spilled under neith the house - there is no way for the to get to the spill - they did run a new oil line
Remarks:
Material:
Site ID: 193939
Operable Unit ID: 847053
Operable Unit: 01
Material ID: 529960
Material Code: 0001A
Material Name: #2 Fuel Oil
Case No.: Not reported
Material FA: Petroleum
Quantity: 0
Units: Gallons
Recovered: No
Resource Affected: Not reported
Oxygenate: False

Tank Test:

TC3894263.2s Page 468

Map ID	MAP FINDINGS		
Direction		EDR ID Number	
Distance		EPA ID Number	
Elevation	Site	Database(s)	

J162 LOT 4,TAXBLOCK 370 NY E DESIGNATION S109318537
NW 37-27 28 STREET N/A
< 1/8 QUEENS, NY 11101
0.103 mi.
546 ft. Site 9 of 16 in cluster J

Relative: E DESIGNATION:
Higher Tax Lot(s): 4
E-No: E-218
Actual: Effective Date: 10/7/2008
44 ft. Satisfaction Date: Not reported
Ceqr Number: 08DCP021Q
Ulurp Number: 080429ZMQ
Zoning Map No: 9b
Description: Hazardous Materials* Phase I and Phase II Testing Protocol
Borough Code: QN
Community District: 401
Census Tract: 51
Census Block: 2004
School District: 30
City Council District: 26
Fire Company: E260
Health Area: 41
Police Precinct: 114
Zone District 1: M1-3D
Zone District 2: Not reported
Commercial Overlay1: Not reported
Commercial Overlay2: Not reported
Special Purpose District1: Not reported
Special Purpose District2: Not reported
All Components1: M1-3D
All Components2: Not reported
Split Boundary Indicator: N
Building Class: B9
Land Use Category: 01
Number of Easements: 0
Owner, Type of Code: Not reported
Owner Name: CAVALCANTE DOROTHY
Lot Area: 000003509
Total Building Floor Area: 00000001808
Commercial Floor Area: 00000000000
Office Floor Area: 00000000000
Retail Floor Area: 00000000000
Garage Floor Area: 00000000000
Storage Floor Area: 00000000000
Factory Floor Area: 00000000000
Other Floor Area: 00000000000
Floor Area,Total Bld Source Code7
Number of Buildings: 00002
Number of Floors: 002.00
Residential Units: 00002
Non and Residential Units: 00002
Lot Frontage: 0035.00
Lot Depth: 0100.25
Building Frontage: 0025.00
Building Depth: 0030.00
Proximity Code: 1
Irregular Lot Code: N
Lot Type: 5

TC3894263.2s Page 469

Map ID	MAP FINDINGS		
Direction		EDR ID Number	
Distance		EPA ID Number	
Elevation	Site	Database(s)	

LOT 4,TAXBLOCK 370 (Continued) S109318537

Basement Type Grade: 2
Land Assessed Value: 00000005112
Total Assessed Value: 00000021696
Land Exempt Value: 00000001430
Total Exempt Value: 00000001430
Year Built: 1910
Year Built Code: E
Year Altered1: 0000
Year Altered2: 0000
Historic District Name: Not reported
Landmark Name: Not reported
Built Floor Area Ratio-Far: 0000.52
Maximum Allowable Far: 05.00
Borough Code: 4
Borough Tax Block And Lot: 4003700004
Condominium Number: 00000
Census Tract 2: 0051
X Coordinate: 1002621
Y Coordinate: 0214491
Zoning Map: 09B
Sanborn Map: 401 082
Tax Map: 40302
E Designation No: Not reported
Date of RPAD Data: 11/2005
Date of DCAS Data: 01/2006
Date of Zoning Data: 11/2005
Date of Major Property Data: 11/2005
Date of Landmark Data: 12/2005
Date of Base Map Data: 01/2006
Date of Mass Appraisal Data: 11/2005
Date of Political and Adm Data: 08/2005
Pluto-Base Map Indicator: 1

J163 LOT 23,TAXBLOCK 369 NY E DESIGNATION S109318399
NW 37-28 28 STREET N/A
< 1/8 QUEENS, NY 11101
0.103 mi.
546 ft. Site 10 of 16 in cluster J

Relative: E DESIGNATION:
Higher Tax Lot(s): 23
E-No: E-218
Actual: Effective Date: 10/7/2008
44 ft. Satisfaction Date: Not reported
Ceqr Number: 08DCP021Q
Ulurp Number: 080429ZMQ
Zoning Map No: 9b
Description: Hazardous Materials* Phase I and Phase II Testing Protocol
Borough Code: QN
Community District: 401
Census Tract: 51
Census Block: 2005
School District: 30
City Council District: 26
Fire Company: E260
Health Area: 41
Police Precinct: 114
Zone District 1: M1-3D

TC3894263.2s Page 470

Map ID	MAP FINDINGS		
Direction		EDR ID Number	
Distance		EPA ID Number	
Elevation	Site	Database(s)	

LOT 23,TAXBLOCK 369 (Continued) S109318399

Zone District 2: Not reported
Commercial Overlay1: Not reported
Commercial Overlay2: Not reported
Special Purpose District1: Not reported
Special Purpose District2: Not reported
All Components1: M1-3D
All Components2: Not reported
Split Boundary Indicator: N
Building Class: A9
Land Use Category: 01
Number of Easements: 0
Owner, Type of Code: Not reported
Owner Name: BENETATOS, ANTONIOS
Lot Area: 000002154
Total Building Floor Area: 00000001232
Commercial Floor Area: 00000000000
Office Floor Area: 00000000000
Retail Floor Area: 00000000000
Garage Floor Area: 00000000000
Storage Floor Area: 00000000000
Factory Floor Area: 00000000000
Other Floor Area: 00000000000
Floor Area,Total Bld Source Code7
Number of Buildings: 00001
Number of Floors: 001.00
Residential Units: 00001
Non and Residential Units: 00001
Lot Frontage: 0025.00
Lot Depth: 0086.17
Building Frontage: 0022.00
Building Depth: 0032.00
Proximity Code: 2
Irregular Lot Code: Y
Lot Type: 5
Basement Type Grade: 1
Land Assessed Value: 00000003764
Total Assessed Value: 00000014160
Land Exempt Value: 00000001430
Total Exempt Value: 000000001430
Year Built: 1901
Year Built Code: E
Year Altered1: 0000
Year Altered2: 0000
Historic District Name: Not reported
Landmark Name: Not reported
Built Floor Area Ratio-Far: 0000.57
Maximum Allowable Far: 05.00
Borough Code: 4
Borough Tax Block And Lot: 4003690023
Condominium Number: 00000
Census Tract 2: 0051
X Coordinate: 1002498
Y Coordinate: 0214591
Zoning Map: 09B
Sanborn Map: 401 081
Tax Map: 40302
E Designation No: Not reported

TC3894263.2s Page 471

Map ID	MAP FINDINGS		
Direction		EDR ID Number	
Distance		EPA ID Number	
Elevation	Site	Database(s)	

LOT 23,TAXBLOCK 369 (Continued) S109318399

Date of RPAD Data: 11/2005
Date of DCAS Data: 01/2006
Date of Zoning Data: 11/2005
Date of Major Property Data: 11/2005
Date of Landmark Data: 12/2005
Date of Base Map Data: 01/2006
Date of Mass Appraisal Data: 11/2005
Date of Political and Adm Data: 08/2005
Pluto-Base Map Indicator: 1

J164 LOT 3,TAXBLOCK 370 NY E DESIGNATION S109318464
NW 37-29 28 STREET N/A
< 1/8 QUEENS, NY 11101
0.103 mi.
546 ft. Site 11 of 16 in cluster J

Relative: E DESIGNATION:
Higher Tax Lot(s): 3
E-No: E-218
Actual: Effective Date: 10/7/2008
44 ft. Satisfaction Date: Not reported
Ceqr Number: 08DCP021Q
Ulurp Number: 080429ZMQ
Zoning Map No: 9b
Description: Air Quality - #2 Fuel Oil or Natural Gas Heat and Hot Water
Borough Code: QN
Community District: 401
Census Tract: 51
Census Block: 2004
School District: 30
City Council District: 26
Fire Company: E260
Health Area: 41
Police Precinct: 114
Zone District 1: M1-3D
Zone District 2: Not reported
Commercial Overlay1: Not reported
Commercial Overlay2: Not reported
Special Purpose District1: Not reported
Special Purpose District2: Not reported
All Components1: M1-3D
All Components2: Not reported
Split Boundary Indicator: N
Building Class: S2
Land Use Category: 04
Number of Easements: 0
Owner, Type of Code: Not reported
Owner Name: ANNO KALAITZIDIS
Lot Area: 000003450
Total Building Floor Area: 00000004750
Commercial Floor Area: 00000002350
Office Floor Area: 00000000000
Retail Floor Area: 00000000000
Garage Floor Area: 00000000000
Storage Floor Area: 00000000000
Factory Floor Area: 00000000000
Other Floor Area: 00000002350
Floor Area,Total Bld Source Code7

TC3894263.2s Page 472

LOT 3,TAXBLOCK 370 (Continued)

S109318464

Number of Buildings: 00001
Number of Floors: 002.00
Residential Units: 00002
Non and Residential Units: 00003
Lot Frontage: 0034.42
Lot Depth: 0100.25
Building Frontage: 0024.00
Building Depth: 0100.00
Proximity Code: 0
Irregular Lot Code: N
Lot Type: 5
Basement Type Grade: 5
Land Assessed Value: 00000005501
Total Assessed Value: 00000018336
Land Exempt Value: 00000000000
Total Exempt Value: 00000000000
Year Built: 1930
Year Built Code: E
Year Altered1: 0000
Year Altered2: 0000
Historic District Name: Not reported
Landmark Name: Not reported
Built Floor Area Ratio-Far: 0001.38
Maximum Allowable Far: 05.00
Borough Code: 4
Borough Tax Block And Lot: 4003700003
Condominium Number: 00000
Census Tract 2: 0051
X Coordinate: 1002570
Y Coordinate: 0214484
Zoning Map: 09B
Sanborn Map: 401 082
Tax Map: 40302
E Designation No: Not reported
Date of RPAD Data: 11/2005
Date of DCAS Data: 01/2006
Date of Zoning Data: 11/2005
Date of Major Property Data: 11/2005
Date of Landmark Data: 12/2005
Date of Base Map Data: 01/2006
Date of Mass Appraisal Data: 11/2005
Date of Political and Adm Data: 08/2005
Pluto-Base Map Indicator: 1

Tax Lot(s): 3
E-No: E-218
Effective Date: 10/7/2008
Satisfaction Date: Not reported
Cegr Number: 08DCP021Q
Ulurp Number: 080429ZMQ
Zoning Map No: 9b
Description: Exhaust stack location limitations
Borough Code: QN
Community District: 401
Census Tract: 51
Census Block: 2004
School District: 30

TC3894263.2s Page 473

LOT 3,TAXBLOCK 370 (Continued)

S109318464

City Council District: 26
Fire Company: E260
Health Area: 41
Police Precinct: 114
Zone District 1: M1-3D
Zone District 2: Not reported
Commercial Overlay1: Not reported
Commercial Overlay2: Not reported
Special Purpose District1: Not reported
Special Purpose District2: Not reported
All Components1: M1-3D
All Components2: Not reported
Split Boundary Indicator: N
Building Class: S2
Land Use Category: 04
Number of Easements: 0
Owner, Type of Code: Not reported
Owner Name: ANNO KALAITZIDIS
Lot Area: 000003450
Total Building Floor Area: 00000004750
Commercial Floor Area: 00000002350
Office Floor Area: 00000000000
Retail Floor Area: 00000000000
Garage Floor Area: 00000000000
Storage Floor Area: 00000000000
Factory Floor Area: 00000000000
Other Floor Area: 00000002350
Floor Area Total Bld Source Code7
Number of Buildings: 00001
Number of Floors: 002.00
Residential Units: 00002
Non and Residential Units: 00003
Lot Frontage: 0034.42
Lot Depth: 0100.25
Building Frontage: 0024.00
Building Depth: 0100.00
Proximity Code: 0
Irregular Lot Code: N
Lot Type: 5
Basement Type Grade: 5
Land Assessed Value: 00000005501
Total Assessed Value: 00000018336
Land Exempt Value: 00000000000
Total Exempt Value: 00000000000
Year Built: 1930
Year Built Code: E
Year Altered1: 0000
Year Altered2: 0000
Historic District Name: Not reported
Landmark Name: Not reported
Built Floor Area Ratio-Far: 0001.38
Maximum Allowable Far: 05.00
Borough Code: 4
Borough Tax Block And Lot: 4003700003
Condominium Number: 00000
Census Tract 2: 0051
X Coordinate: 1002570

TC3894263.2s Page 474

LOT 3,TAXBLOCK 370 (Continued)

S109318464

Y Coordinate: 0214484
Zoning Map: 09B
Sanborn Map: 401 082
Tax Map: 40302
E Designation No: Not reported
Date of RPAD Data: 11/2005
Date of DCAS Data: 01/2006
Date of Zoning Data: 11/2005
Date of Major Property Data: 11/2005
Date of Landmark Data: 12/2005
Date of Base Map Data: 01/2006
Date of Mass Appraisal Data: 11/2005
Date of Political and Adm Data: 08/2005
Pluto-Base Map Indicator: 1

Tax Lot(s): 3
E-No: E-218
Effective Date: 10/7/2008
Satisfaction Date: Not reported
Cegr Number: 08DCP021Q
Ulurp Number: 080429ZMQ
Zoning Map No: 9b
Description: Hazardous Materials* Phase I and Phase II Testing Protocol
Borough Code: QN
Community District: 401
Census Tract: 51
Census Block: 2004
School District: 30
City Council District: 26
Fire Company: E260
Health Area: 41
Police Precinct: 114
Zone District 1: M1-3D
Zone District 2: Not reported
Commercial Overlay1: Not reported
Commercial Overlay2: Not reported
Special Purpose District1: Not reported
Special Purpose District2: Not reported
All Components1: M1-3D
All Components2: Not reported
Split Boundary Indicator: N
Building Class: S2
Land Use Category: 04
Number of Easements: 0
Owner, Type of Code: Not reported
Owner Name: ANNO KALAITZIDIS
Lot Area: 000003450
Total Building Floor Area: 00000004750
Commercial Floor Area: 00000002350
Office Floor Area: 00000000000
Retail Floor Area: 00000000000
Garage Floor Area: 00000000000
Storage Floor Area: 00000000000
Factory Floor Area: 00000000000
Other Floor Area: 00000002350
Floor Area Total Bld Source Code7
Number of Buildings: 00001

TC3894263.2s Page 475

LOT 3,TAXBLOCK 370 (Continued)

S109318464

Number of Floors: 002.00
Residential Units: 00002
Non and Residential Units: 00003
Lot Frontage: 0034.42
Lot Depth: 0100.25
Building Frontage: 0024.00
Building Depth: 0100.00
Proximity Code: 0
Irregular Lot Code: N
Lot Type: 5
Basement Type Grade: 5
Land Assessed Value: 00000005501
Total Assessed Value: 00000018336
Land Exempt Value: 00000000000
Total Exempt Value: 00000000000
Year Built: 1930
Year Built Code: E
Year Altered1: 0000
Year Altered2: 0000
Historic District Name: Not reported
Landmark Name: Not reported
Built Floor Area Ratio-Far: 0001.38
Maximum Allowable Far: 05.00
Borough Code: 4
Borough Tax Block And Lot: 4003700003
Condominium Number: 00000
Census Tract 2: 0051
X Coordinate: 1002570
Y Coordinate: 0214484
Zoning Map: 09B
Sanborn Map: 401 082
Tax Map: 40302
E Designation No: Not reported
Date of RPAD Data: 11/2005
Date of DCAS Data: 01/2006
Date of Zoning Data: 11/2005
Date of Major Property Data: 11/2005
Date of Landmark Data: 12/2005
Date of Base Map Data: 01/2006
Date of Mass Appraisal Data: 11/2005
Date of Political and Adm Data: 08/2005
Pluto-Base Map Indicator: 1

J165	LOT 24,TAXBLOCK 369	NY E DESIGNATION	S109318410
NW	37-30 28 STREET		N/A
< 1/8	QUEENS, NY 11101		
0.103 mi.	Site 12 of 16 in cluster J		
546 ft.			
Relative:	E DESIGNATION:		
Higher	Tax Lot(s): 24		
	E-No: E-218		
Actual:	Effective Date: 10/7/2008		
44 ft.	Satisfaction Date: Not reported		
	Cegr Number: 08DCP021Q		
	Ulurp Number: 080429ZMQ		
	Zoning Map No: 9b		
	Description: Hazardous Materials* Phase I and Phase II Testing Protocol		

TC3894263.2s Page 476

Map ID	MAP FINDINGS	EDR ID Number
Direction		EPA ID Number
Distance		
Elevation	Site	Database(s)

LOT 24,TAXBLOCK 369 (Continued)

S109318410

Borough Code: QN
Community District: 401
Census Tract: 51
Census Block: 2005
School District: 30
City Council District: 26
Fire Company: E260
Health Area: 41
Police Precinct: 114
Zone District 1: M1-3D
Zone District 2: Not reported
Commercial Overlay1: Not reported
Commercial Overlay2: Not reported
Special Purpose District1: Not reported
Special Purpose District2: Not reported
All Components1: M1-3D
All Components2: Not reported
Split Boundary Indicator: N
Building Class: B9
Land Use Category: 01
Number of Easements: 0
Owner, Type of Code: Not reported
Owner Name: POLAK JOSEPH
Lot Area: 000002063
Total Building Floor Area: 0000001745
Commercial Floor Area: 0000000000
Office Floor Area: 0000000000
Retail Floor Area: 0000000000
Garage Floor Area: 0000000000
Storage Floor Area: 0000000000
Factory Floor Area: 0000000000
Other Floor Area: 0000000000
Floor Area Total Bld Source Code: 7
Number of Buildings: 00001
Number of Floors: 002.00
Residential Units: 00002
Non and Residential Units: 00002
Lot Frontage: 0025.00
Lot Depth: 0082.50
Building Frontage: 0023.00
Building Depth: 0025.00
Proximity Code: 1
Irregular Lot Code: Y
Lot Type: 5
Basement Type Grade: 2
Land Assessed Value: 00000003539
Total Assessed Value: 00000017149
Land Exempt Value: 00000001430
Total Exempt Value: 00000001430
Year Built: 1915
Year Built Code: Not reported
Year Altered1: 0000
Year Altered2: 0000
Historic District Name: Not reported
Landmark Name: Not reported
Built Floor Area Ratio-Far: 0000.85
Maximum Allowable Far: 05.00

TC3894263.2s Page 477

Map ID	MAP FINDINGS	EDR ID Number
Direction		EPA ID Number
Distance		
Elevation	Site	Database(s)

LOT 24,TAXBLOCK 369 (Continued)

S109318410

Borough Code: 4
Borough Tax Block And Lot: 4003690024
Condominium Number: 00000
Census Tract 2: 00051
X Coordinate: 1002509
Y Coordinate: 0214554
Zoning Map: 09B
Sanborn Map: 401 081
Tax Map: 40302
E Designation No: Not reported
Date of RPAD Data: 11/2005
Date of DCAS Data: 01/2006
Date of Zoning Data: 11/2005
Date of Major Property Data: 11/2005
Date of Landmark Data: 12/2005
Date of Base Map Data: 01/2006
Date of Mass Appraisal Data: 11/2005
Date of Political and Adm Data: 08/2005
Pluto-Base Map Indicator: 1

J166 37-33 28TH ST REALTY CORP
NW 37-33 28TH STREET
< 1/8 LONG ISLAND CITY, NY 11101
0.104 mi.
547 ft.

NY UST U000400871
NY HIST UST N/A

Site 13 of 16 in cluster J

Relative: UST:
Higher: Id/Status: 2-278726 / Active
Program Type: PBS
Region: STATE
DEC Region: 2
Expiration Date: 2017/07/14
UTM X: 590013.76673999999
UTM Y: 4512192.3387200003
Site Type: Apartment Building/Office Building
Affiliation Records:
Site Id: 12098
Affiliation Type: Emergency Contact
Company Name: 37-33 28TH ST REALTY CORP
Contact Type: Not reported
Contact Name: ELI NAHMIAS
Address1: Not reported
Address2: Not reported
City: Not reported
State: NN
Zip Code: Not reported
Country Code: 999
Phone: (516) 804-0878
Email: Not reported
Fax Number: Not reported
Modified By: KAKYER
Date Last Modified: 7/3/2012
Site Id: 12098
On-Site Operator: Not reported
Company Name: 37-33 28TH ST REALTY CORP
Contact Type: Not reported

TC3894263.2s Page 478

Map ID	MAP FINDINGS	EDR ID Number
Direction		EPA ID Number
Distance		
Elevation	Site	Database(s)

37-33 28TH ST REALTY CORP (Continued)

U000400871

Contact Name: SAUL NAHMIAS
Address1: Not reported
Address2: Not reported
City: Not reported
State: NN
Zip Code: Not reported
Country Code: 001
Phone: (718) 706-7554
Email: Not reported
Fax Number: Not reported
Modified By: KAKYER
Date Last Modified: 7/3/2012
Site Id: 12098
Affiliation Type: Facility Owner
Company Name: 37-33 28TH ST REALTY CORP
Contact Type: Not reported
Contact Name: Not reported
Address1: 37-33 28TH STREET
Address2: Not reported
City: LONG ISLAND CITY
State: NY
Zip Code: 11101
Country Code: 001
Phone: (718) 706-7554
Email: Not reported
Fax Number: Not reported
Modified By: NRLOMBAR
Date Last Modified: 11/14/2013
Site Id: 12098
Affiliation Type: Mail Contact
Company Name: 37-33 28TH ST REALTY CORP
Contact Type: Not reported
Contact Name: MIRIAM NAHMIAS
Address1: 37-33 28TH STREET
Address2: SUITE 2
City: LONG ISLAND CITY
State: NY
Zip Code: 11101
Country Code: 001
Phone: (718) 706-7554
Email: INFO@WWCINC.COM
Fax Number: Not reported
Modified By: KAKYER
Date Last Modified: 7/3/2012
Tank Info:
Tank Number: 001
Tank ID: 14430
Tank Status: In Service
Material Name: In Service
Capacity Gallons: 2500
Install Date: 07/15/1975
Date Tank Closed: Not reported
Registered: True

TC3894263.2s Page 479

Map ID	MAP FINDINGS	EDR ID Number
Direction		EPA ID Number
Distance		
Elevation	Site	Database(s)

37-33 28TH ST REALTY CORP (Continued)

U000400871

Tank Location: Underground
Tank Type: Steel/carbon steel
Material Code: 0001
Common Name of Substance: #2 Fuel Oil (On-Site Consumption)
Tightness Test Method: 21
Date Test: 04/26/2012
Next Test Date: 04/26/2017
Pipe Model: Not reported
Modified By: BKFALEY
Last Modified: 07/03/2012
Equipment Records:
G00 - Tank Secondary Containment - None
I05 - Overfill - Vent Whistle
C00 - Pipe Location - No Piping
F00 - Pipe External Protection - None
A00 - Tank Internal Protection - None
D01 - Pipe Type - Steel/Carbon Steel/Iron
J02 - Dispenser - Suction Dispenser
L09 - Piping Leak Detection - Exempt Suction Piping
E00 - Piping Secondary Containment - None
H00 - Tank Leak Detection - None
B00 - Tank External Protection - None
K00 - Spill Prevention - None
HIST UST:
PBS Number: 2-278726
SPDES Number: Not reported
Emergency Contact: MARK HERSH
Emergency Telephone: (212) 662-1262
Operator: MARK HERSH
Operator Telephone: (718) 865-1768
Owner Name: 37-33 28TH ST REALTY CORP
Owner Address: 611 W 112TH ST
Owner City,St,Zip: NEW YORK, NY 10025
Owner Telephone: (212) 662-1262
Owner Type: Corporate/Commercial
Owner Subtype: Not reported
Mailing Name: 37-33 28TH ST REALTY CORP
Mailing Address: 611 W 112TH ST
Mailing Address 2: Not reported
Mailing City,St,Zip: NEW YORK, NY 10025
Mailing Contact: Not reported
Mailing Telephone: (212) 662-1262
Owner Mark: First Owner
Facility Status: 1 - Active PBS facility, i.e. total capacity of the PBS tanks is greater than 1,100 gallons, regardless if Subpart 360-14 tanks exist or not at the facility.
Facility Addr2: 37033 28TH ST
SWIS ID: 6301
Old PBS Number: Not reported
Facility Type: APARTMENT BUILDING
Inspected Date: Not reported
Inspector: Not reported
Inspection Result: Not reported
Federal ID: Not reported

TC3894263.2s Page 480

Map ID	MAP FINDINGS	EDR ID Number
Direction		EPA ID Number
Distance	Site	Database(s)
Elevation		

37-33 28TH ST REALTY CORP (Continued)

U000400871

Certification Flag: False
 Certification Date: 02/01/1999
 Expiration Date: 07/14/2002
 Renew Flag: False
 Renewal Date: Not reported
 Total Capacity: 2500
 FANT: True
 Facility Screen: No Missing Data
 Owner Screen: Minor Data Missing
 Tank Screen: Minor Data Missing
 Dead Letter: False
 CBS Number: Not reported
 Town or City: NEW YORK CITY
 County Code: 63
 Town or City: 01
 Region: 2
 Tank Id: 001
 Tank Location: UNDERGROUND
 Tank Status: In Service
 Install Date: Not reported
 Capacity (gals): 2500
 Product Stored: NOS 1, 2, OR 4 FUEL OIL
 Tank Type: Steel/carbon steel
 Tank Internal: Not reported
 Tank External: Not reported
 Pipe Location: Not reported
 Pipe Type: STEEL/IRON
 Pipe Internal: Not reported
 Pipe External: Not reported
 Second Containment: None
 Leak Detection: None
 Overfill Prot: Product Level Gauge
 Dispenser: Suction
 Date Tested: 12/01/1998
 Next Test Date: 12/01/2003
 Missing Data for Tank: Minor Data Missing
 Date Closed: Not reported
 Test Method: Horner EZ Check
 Deleted: False
 Updated: True
 Lat/Long: Not reported

J167
NW
1/8
0.104 mi.
551 ft.

MANHOLE 11715 37TH AV/46FT W OF 28TH ST QUEENS, NY

NY Spills S104787944
N/A

Relative: SPILLS:
 Higher Facility ID: 0005302
 Facility Type: ER
 Actual: DER Facility ID: 101287
 41 ft. Site ID: 116425
 DEC Region: 2
 Spill Date: 8/3/2000
 Spill Number/Closed Date: 0005302 / 6/2/2003
 Spill Cause: Unknown

TC3894263.2s Page 481

Map ID	MAP FINDINGS	EDR ID Number
Direction		EPA ID Number
Distance	Site	Database(s)
Elevation		

MANHOLE 11715 (Continued)

S104787944

Spill Class: Known release with minimal potential for fire or hazard. DEC Response.
 Willing Responsible Party. Corrective action taken.
 4101
 SWIS:
 Investigator: JHOCONNE
 Referred To: Not reported
 Reported to Dept: 8/3/2000
 CID: 323
 Water Affected: Not reported
 Spill Source: Unknown
 Spill Notifier: Affected Persons
 Cleanup Ceased: Not reported
 Cleanup Meets Std: False
 Last Inspection: Not reported
 Recommended Penalty: False
 UST Trust: False
 Remediation Phase: 0
 Date Entered in Computer: 8/3/2000
 Spill Record Last Update: 6/2/2003
 Spiller Name: Not reported
 Spiller Company: UNKNOWN
 Spiller Address: Not reported
 Spiller City, St, Zip: ZZ -
 Spiller Company: 001
 Contact Name: BILL MURPHY
 Contact Phone: (212) 580-6763
 DEC Memo:
 Prior to Sept, 2004 data translation this spill Lead_DEC Field was
 "O'CONNELL"s2mis 1326808/300 09:48 hrMark Satira #43600, Sr. Elec.
 Tech. with Underground East, reports at 09:20 hrs. found approx. 1
 pint oil (dielectric fluid) spilled from a cut/clear 4-way 3-
 conductor joint onto floor of MH-11715. Joint was left sitting on
 arm: 2 ends sealed with shrink sleeves and 1 end bagged and taped,
 which was source of oil. Spill appears to be contained. No sewers or
 waterways appear to be affected. Env. stop tag #03084 placed. Sample
 taken on emergency priority turnaround. Cleanup pending results from
 Chem Lab. As per shift managers, Underground should remove this joint
 prior to cleanup. 8/03/00 10:26 hrs -- Notified W. Murphy of CIG. --
 W.W. #17344 --UPDATE @ 1755 HRS 7/3/00 TEST RESULTS RECEIVED SEQ
 #00-07489 @ 11PM. #12255 VDCUPDATE 12-3-00 2000 HRS G. JACOBI OS
 FLUSH DEPT REPORTS IN MH11715. SERV BUR REMOVED 4W/1W JOINT FROM
 STRUCTURE. THEY DOUBLE WASH HOLE WITH SLICKS AND VACTOR REMOVED ALL
 SOLID WASTE. THEY FOUND A SUMP THAT HAD BEENCEMENTED. THEY DID NOT
 HAVE TO TAKE A SAMPLE FROM SUMP DUE TO IT BEING FOUND CEMENTED. THEY
 REMOVED E.S.TAG#03084 LAZ # 04/25/Update - 12/6/00 - 1735 hrs -
 Cleanup complete. Incident is closed. UPDATE 1/29/03 VISUAL. NO
 CUT JOINTS OR CABLE OR CABLE ENDS FOUND IN STRUCTURE
 1 QUART. CLEAN UP PENDING. CONED 132680.SPILL FROM CUT CABLE END.

Remarks:

Material:
 Site ID: 116425
 Operable Unit ID: 827892
 Operable Unit: 01
 Material ID: 550031
 Material Code: 0541A
 Material Name: DIELECTRIC FLUID
 Case No.: Not reported
 Material FA: Petroleum
 Quantity: 1
 Units: Gallons

TC3894263.2s Page 482

Map ID	MAP FINDINGS	EDR ID Number
Direction		EPA ID Number
Distance	Site	Database(s)
Elevation		

MANHOLE 11715 (Continued)

S104787944

Recovered: No
 Resource Affected: Not reported
 Oxygenate: False

Tank Test:

M168
West
1/8
0.105 mi.
552 ft.

A MUNDER & SON, INC 28-10 38TH AVENUE LONG ISLAND CITY, NY 11101

NY UST U001841379
NY HIST UST N/A

Relative: UST:
 Higher Id/Status: 2-600285 / Unregulated
 Program Type: PBS
 Actual: Region: STATE
 46 ft. DEC Region: 2
 Expiration Date: N/A
 UTM X: 589963.3926999997
 UTM Y: 4512092.6933399998
 Site Type: Other
 Affiliation Records:
 Site Id: 22268
 Facility Owner
 Affiliation Type: A MUNDER & SON, INC
 Company Name: A MUNDER & SON, INC
 Contact Type: Not reported
 Contact Name: Not reported
 Address1: 28-10 38TH AVENUE
 Address2: Not reported
 City: LONG ISLAND CITY
 State: NY
 Zip Code: 11101
 Country Code: 001
 Phone: (718) 786-6363
 EMail: Not reported
 Fax Number: Not reported
 Modified By: TRANSLAT
 Date Last Modified: 3/4/2004
 Site Id: 22268
 Affiliation Type: Mail Contact
 Company Name: A MUNDER & SON, INC
 Contact Type: Not reported
 Contact Name: MR. HAROLD MUNDER
 Address1: 28-10 38TH AVENUE
 Address2: Not reported
 City: LONG ISLAND CITY
 State: NY
 Zip Code: 11101
 Country Code: 001
 Phone: (718) 786-6363
 EMail: Not reported
 Fax Number: Not reported
 Modified By: TRANSLAT
 Date Last Modified: 3/4/2004

Map ID	MAP FINDINGS	EDR ID Number
Direction		EPA ID Number
Distance	Site	Database(s)
Elevation		

A MUNDER & SON, INC (Continued)

U001841379

Site Id: 22268
 Affiliation Type: On-Site Operator
 Company Name: A MUNDER & SON, INC
 Contact Type: Not reported
 Contact Name: HAROLD MUNDER
 Address1: Not reported
 Address2: Not reported
 City: Not reported
 State: NN
 Zip Code: Not reported
 Country Code: 001
 Phone: (718) 786-6363
 EMail: Not reported
 Fax Number: Not reported
 Modified By: TRANSLAT
 Date Last Modified: 3/4/2004
 Site Id: 22268
 Affiliation Type: Emergency Contact
 Company Name: A MUNDER & SON, INC
 Contact Type: Not reported
 Contact Name: HAROLD MUNDER
 Address1: Not reported
 Address2: Not reported
 City: Not reported
 State: NN
 Zip Code: Not reported
 Country Code: 001
 Phone: (718) 786-6363
 EMail: Not reported
 Fax Number: Not reported
 Modified By: TRANSLAT
 Date Last Modified: 3/4/2004

Tank Info:

Tank Number: 001
 Tank ID: 41863
 Tank Status: Closed - In Place
 Material Name: Closed - In Place
 Capacity Gallons: 550
 Install Date: Not reported
 Date Tank Closed: 08/01/1991
 Registered: True
 Tank Location: Underground
 Tank Type: Steel/carbon steel
 Material Code: 0009
 Common Name of Substance: Gasoline
 Tightness Test Method: NN
 Date Test: Not reported
 Next Test Date: Not reported
 Pipe Model: Not reported
 Modified By: TRANSLAT
 Last Modified: 03/04/2004

Equipment Records:

TC3894263.2s Page 483

TC3894263.2s Page 484

A MUNDER & SON,INC (Continued)

U001841379

A00 - Tank Internal Protection - None
D01 - Pipe Type - Steel/Carbon Steel/Iron
J02 - Dispenser - Suction Dispenser
H00 - Tank Leak Detection - None
B01 - Tank External Protection - Painted/Asphalt Coating
F00 - Pipe External Protection - None
G00 - Tank Secondary Containment - None
I00 - Overfill - None
C02 - Pipe Location - Underground/On-ground

Tank Number: 002
Tank ID: 41864
Tank Status: Closed - In Place
Material Name: Closed - In Place
Capacity Gallons: 550
Install Date: Not reported
Date Tank Closed: 08/01/1991
Registered: True
Tank Location: Underground
Tank Type: Steel/carbon steel
Material Code: 0009
Common Name of Substance: Gasoline

Tightness Test Method: NN
Date Test: Not reported
Next Test Date: Not reported
Pipe Model: Not reported
Modified By: TRANSLAT
Last Modified: 03/04/2004

Equipment Records:

H00 - Tank Leak Detection - None
B01 - Tank External Protection - Painted/Asphalt Coating
F00 - Pipe External Protection - None
G00 - Tank Secondary Containment - None
A00 - Tank Internal Protection - None
D01 - Pipe Type - Steel/Carbon Steel/Iron
J02 - Dispenser - Suction Dispenser
I00 - Overfill - None
C02 - Pipe Location - Underground/On-ground

Tank Number: 003
Tank ID: 41865
Tank Status: Tank Converted to Non-Regulated Use
Material Name: Tank Converted to Non-Regulated Use
Capacity Gallons: 550
Install Date: Not reported
Date Tank Closed: 08/01/1996
Registered: True
Tank Location: Underground
Tank Type: Steel/carbon steel
Material Code: 0001
Common Name of Substance: #2 Fuel Oil (On-Site Consumption)

Tightness Test Method: NN
Date Test: Not reported

TC3894263.2s Page 485

A MUNDER & SON,INC (Continued)

U001841379

Next Test Date: Not reported
Pipe Model: Not reported
Modified By: TRANSLAT
Last Modified: 03/04/2004

Equipment Records:

H00 - Tank Leak Detection - None
B01 - Tank External Protection - Painted/Asphalt Coating
F00 - Pipe External Protection - None
A00 - Tank Internal Protection - None
D01 - Pipe Type - Steel/Carbon Steel/Iron
J02 - Dispenser - Suction Dispenser
G00 - Tank Secondary Containment - None
I00 - Overfill - None
C02 - Pipe Location - Underground/On-ground

HIST UST:

PBS Number: 2-600285
SPDES Number: Not reported
Emergency Contact: HAROLD MUNDER
Emergency Telephone: (516) 421-4271
Operator: HAROLD MUNDER
Operator Telephone: (718) 786-6363
Owner Name: A MUNDER & SON,INC
Owner Address: 28-10 38TH AVENUE
Owner City,St,Zip: LONG ISLAND CITY, NY 11101
Owner Telephone: (718) 786-6363
Owner Type: Corporate/Commercial
Owner Subtype: Not reported
Mailing Name: A MUNDER & SON,INC
Mailing Address: 28-10 38TH AVENUE
Mailing Address 2: Not reported
Mailing City,St,Zip: LONG ISLAND CITY, NY 11101
Mailing Contact: MR. HAROLD MUNDER
Mailing Telephone: (718) 786-6363
Owner Mark: First Owner
Facility Status: 2 - Unregulated by PBS (the total capacity is less than 1,101 gallons) and Subpart 360-14.
Facility Addr2: 28010 38TH AVENUE
SWIS ID: 6301
Old PBS Number: Not reported
Facility Type: OTHER
Inspected Date: Not reported
Inspector: Not reported
Inspection Result: Not reported
Federal ID: Not reported
Certification Flag: False
Certification Date: Not reported
Expiration Date: 08/20/1996
Renew Flag: False
Renewal Date: Not reported
Total Capacity: 0
FAMT: True
Facility Screen: No Missing Data
Owner Screen: No Missing Data
Tank Screen: 0
Dead Letter: False

TC3894263.2s Page 486

A MUNDER & SON,INC (Continued)

U001841379

CBS Number: Not reported
Town or City: NEW YORK CITY
County Code: 63
Town or City: 01
Region: 2

Tank Id: 001
Tank Location: UNDERGROUND
Tank Status: Closed-In Place
Install Date: Not reported
Capacity (gals): 550
Product Stored: UNLEADED GASOLINE
Tank Type: Steel/carbon steel
Tank Internal: None
Tank External: Painted/Asphalt Coating
Pipe Location: Underground
Pipe Type: STEEL/IRON
Pipe Internal: None
Pipe External: None
Second Containment: None
Leak Detection: None
Overfill Prot: None
Dispenser: Suction
Date Tested: Not reported
Next Test Date: Not reported
Missing Data for Tank: No Missing Data
Date Closed: 08/01/1991
Test Method: Not reported
Deleted: False
Updated: True
Lat/long: Not reported

Tank Id: 002
Tank Location: UNDERGROUND
Tank Status: Closed-In Place
Install Date: Not reported
Capacity (gals): 550
Product Stored: UNLEADED GASOLINE
Tank Type: Steel/carbon steel
Tank Internal: None
Tank External: Painted/Asphalt Coating
Pipe Location: Underground
Pipe Type: STEEL/IRON
Pipe Internal: None
Pipe External: None
Second Containment: None
Leak Detection: None
Overfill Prot: None
Dispenser: Suction
Date Tested: Not reported
Next Test Date: Not reported
Missing Data for Tank: No Missing Data
Date Closed: 08/01/1991
Test Method: Not reported
Deleted: False
Updated: True

TC3894263.2s Page 487

A MUNDER & SON,INC (Continued)

U001841379

Lat/long: Not reported

Tank Id: 003
Tank Location: UNDERGROUND
Tank Status: Tank Converted To Non-Regulated Use
Install Date: Not reported
Capacity (gals): 550
Product Stored: NOS 1,2, OR 4 FUEL OIL
Tank Type: Steel/carbon steel
Tank Internal: None
Tank External: Painted/Asphalt Coating
Pipe Location: Underground
Pipe Type: STEEL/IRON
Pipe Internal: None
Pipe External: None
Second Containment: None
Leak Detection: None
Overfill Prot: None
Dispenser: Suction
Date Tested: Not reported
Next Test Date: Not reported
Missing Data for Tank: No Missing Data
Date Closed: 08/01/1996
Test Method: Not reported
Deleted: False
Updated: True
Lat/long: Not reported

H169	LOT 41,TAXBLOCK 599	NY E DESIGNATION	S109318550
NE	36-26 31 STREET		N/A
< 1/8	QUEENS, NY 11106		
0.105 mi.			
553 ft.	Site 12 of 20 in cluster H		
Relative:	E DESIGNATION:		
Higher	Tax Lot(s): 41		
	E-No: E-218		
Actual:	Effective Date: 10/7/2008		
42 ft.	Satisfaction Date: Not reported		
	Cep Number: 08DCP021Q		
	Ulup Number: 0804292MQ		
	Zoning Map No: 9b		
	Description: Hazardous Materials* Phase I and Phase II Testing Protocol		
	Borough Code: QN		
	Community District: 401		
	Census Tract: 51		
	Census Block: 1001		
	School District: 30		
	City Council District: 26		
	Fire Company: E260		
	Health Area: 41		
	Police Precinct: 114		
	Zone District 1: M1-1		
	Zone District 2: Not reported		
	Commercial Overlay1: Not reported		
	Commercial Overlay2: Not reported		
	Special Purpose District: Not reported		

TC3894263.2s Page 488

Map ID	MAP FINDINGS		EDR ID Number
Direction			EPA ID Number
Distance	Site	Database(s)	
Elevation			

LOT 41,TAXBLOCK 599 (Continued)

S109318550

Special Purpose District2: Not reported
 All Components1: M1-1
 All Components2: Not reported
 Split Boundary Indicator: N
 Building Class: O9
 Land Use Category: 05
 Number of Easements: 0
 Owner, Type of Code: Not reported
 Owner Name: LINDEN BPM ASSOCIATES
 Lot Area: 000004500
 Total Building Floor Area: 00000004500
 Commercial Floor Area: 00000004500
 Office Floor Area: 00000003000
 Retail Floor Area: 00000000000
 Garage Floor Area: 00000000000
 Storage Floor Area: 00000001500
 Factory Floor Area: 00000000000
 Other Floor Area: 00000000000
 Floor Area,Total Bld Source Code7
 Number of Buildings: 00001
 Number of Floors: 001.00
 Residential Units: 00000
 Non and Residential Units: 00001
 Lot Frontage: 0050.00
 Lot Depth: 0090.00
 Building Frontage: 0050.00
 Building Depth: 0090.00
 Proximity Code: 0
 Irregular Lot Code: N
 Lot Type: 5
 Basement Type Grade: 5
 Land Assessed Value: 00000071100
 Total Assessed Value: 00000122850
 Land Exempt Value: 00000000000
 Total Exempt Value: 00000000000
 Year Built: 1950
 Year Built Code: Not reported
 Year Altered1: 0000
 Year Altered2: 0000
 Historic District Name: Not reported
 Landmark Name: Not reported
 Built Floor Area Ratio-Far: 0001.00
 Maximum Allowable Far: 01.00
 Borough Code: 4
 Borough Tax Block And Lot: 4005990041
 Condominium Number: 00000
 Census Tract 2: 0051
 X Coordinate: 1003523
 Y Coordinate: 0214733
 Zoning Map: 09B
 Sanborn Map: 401 082
 Tax Map: 40403
 E Designation No: Not reported
 Date of RPAD Data: 11/2005
 Date of DCAS Data: 01/2006
 Date of Zoning Data: 11/2005
 Date of Major Property Data: 11/2005

TC3894263.2s Page 489

Map ID	MAP FINDINGS		EDR ID Number
Direction			EPA ID Number
Distance	Site	Database(s)	
Elevation			

LOT 41,TAXBLOCK 599 (Continued)

S109318550

Date of Landmark Data: 12/2005
 Date of Base Map Data: 01/2006
 Date of Mass Appraisal Data: 11/2005
 Date of Political and Adm Data: 08/2005
 Pluto-Base Map Indicator: 1
 Tax Lot(s): 41
 E-No: E-218
 Effective Date: 10/7/2008
 Satisfaction Date: Not reported
 Ceqr Number: 08DCP021Q
 Ulurp Number: 080429ZMQ
 Zoning Map No: 9b
 Description: Window Wall Attenuation & Alternate Ventilation
 Borough Code: QN
 Community District: 401
 Census Tract: 51
 Census Block: 1001
 School District: 30
 City Council District: 26
 Fire Company: E260
 Health Area: 41
 Police Precinct: 114
 Zone District 1: M1-1
 Zone District 2: Not reported
 Commercial Overlay1: Not reported
 Commercial Overlay2: Not reported
 Special Purpose District1: Not reported
 Special Purpose District2: Not reported
 All Components1: M1-1
 All Components2: Not reported
 Split Boundary Indicator: N
 Building Class: O9
 Land Use Category: 05
 Number of Easements: 0
 Owner, Type of Code: Not reported
 Owner Name: LINDEN BPM ASSOCIATES
 Lot Area: 000004500
 Total Building Floor Area: 00000004500
 Commercial Floor Area: 00000004500
 Office Floor Area: 00000003000
 Retail Floor Area: 00000000000
 Garage Floor Area: 00000000000
 Storage Floor Area: 00000001500
 Factory Floor Area: 00000000000
 Other Floor Area: 00000000000
 Floor Area,Total Bld Source Code7
 Number of Buildings: 00001
 Number of Floors: 001.00
 Residential Units: 00000
 Non and Residential Units: 00001
 Lot Frontage: 0050.00
 Lot Depth: 0090.00
 Building Frontage: 0050.00
 Building Depth: 0090.00
 Proximity Code: 0
 Irregular Lot Code: N

TC3894263.2s Page 490

Map ID	MAP FINDINGS		EDR ID Number
Direction			EPA ID Number
Distance	Site	Database(s)	
Elevation			

LOT 41,TAXBLOCK 599 (Continued)

S109318550

Lot Type: 5
 Basement Type Grade: 5
 Land Assessed Value: 00000071100
 Total Assessed Value: 00000122850
 Land Exempt Value: 00000000000
 Total Exempt Value: 00000000000
 Year Built: 1950
 Year Built Code: Not reported
 Year Altered1: 0000
 Year Altered2: 0000
 Historic District Name: Not reported
 Landmark Name: Not reported
 Built Floor Area Ratio-Far: 0001.00
 Maximum Allowable Far: 01.00
 Borough Code: 4
 Borough Tax Block And Lot: 4005990041
 Condominium Number: 00000
 Census Tract 2: 0051
 X Coordinate: 1003523
 Y Coordinate: 0214733
 Zoning Map: 09B
 Sanborn Map: 401 082
 Tax Map: 40403
 E Designation No: Not reported
 Date of RPAD Data: 11/2005
 Date of DCAS Data: 01/2006
 Date of Zoning Data: 11/2005
 Date of Major Property Data: 11/2005
 Date of Landmark Data: 12/2005
 Date of Base Map Data: 01/2006
 Date of Mass Appraisal Data: 11/2005
 Date of Political and Adm Data: 08/2005
 Pluto-Base Map Indicator: 1

H170 ZUCKERMAN MOE & SONS INC RCRA NonGen / NLR 1000269498
 NE 36-27 31ST ST FINDS NYD001234723
 < 1/8 LONG ISLAND CITY, NY 11106 NY MANIFEST
 0.105 mi.
 553 ft. Site 13 of 20 in cluster H
 Relative: RCRA NonGen / NLR:
 Higher Date form received by agency:01/01/2007
 Facility name: ZUCKERMAN MOE & SONS INC
 Facility address: 36-27 31ST ST
 Actual: LONG ISLAND CITY, NY 111062322
 42 ft. NYD001234723
 EPA ID: 31ST ST
 Mailing address: LONG ISLAND CITY, NY 11106
 Contact: Not reported
 Contact address: 31ST ST
 Contact country: LONG ISLAND CITY, NY 11106
 Contact telephone: US
 Contact email: Not reported
 EPA Region: 02
 Classification: Non-Generator
 Description: Handler: Non-Generators do not presently generate hazardous waste

TC3894263.2s Page 491

Map ID	MAP FINDINGS		EDR ID Number
Direction			EPA ID Number
Distance	Site	Database(s)	
Elevation			

ZUCKERMAN MOE & SONS INC (Continued)

1000269498

Owner/Operator Summary:
 Owner/operator name: ROBERT KASHAN
 Owner/operator address: NOT REQUIRED
 NOT REQUIRED, WY 99999
 Owner/operator country: US
 Owner/operator telephone: (212) 555-1212
 Legal status: Private
 Owner/Operator Type: Owner
 Owner/Op start date: Not reported
 Owner/Op end date: Not reported
 Owner/operator name: ROBERT KASHAN
 Owner/operator address: NOT REQUIRED
 NOT REQUIRED, WY 99999
 Owner/operator country: US
 Owner/operator telephone: (212) 555-1212
 Legal status: Private
 Owner/Operator Type: Operator
 Owner/Op start date: Not reported
 Owner/Op end date: Not reported

Handler Activities Summary:
 U.S. importer of hazardous waste: No
 Mixed waste (haz. and radioactive): No
 Recycler of hazardous waste: No
 Transporter of hazardous waste: No
 Treater, storer or disposer of HW: No
 Underground injection activity: No
 On-site burner exemption: No
 Furnace exemption: No
 Used oil fuel burner: No
 Used oil processor: No
 Used oil refiner: No
 Used oil fuel marketer to burner: No
 Used oil Specification marketer: No
 Used oil transfer facility: No
 Used oil transporter: No

Historical Generators:
 Date form received by agency:01/01/2006
 Facility name: ZUCKERMAN MOE & SONS INC
 Classification: Not a generator, verified

Date form received by agency:07/08/1999
 Facility name: ZUCKERMAN MOE & SONS INC
 Classification: Not a generator, verified

Date form received by agency:01/17/1990
 Facility name: ZUCKERMAN MOE & SONS INC
 Classification: Small Quantity Generator

Violation Status: No violations found

FINDS:

Registry ID: 110004332856

TC3894263.2s Page 492

ZUCKERMAN MOE & SONS INC (Continued)

1000269498

Environmental Interest/Information System

RCRAInfo is a national information system that supports the Resource Conservation and Recovery Act (RCRA) program through the tracking of events and activities related to facilities that generate, transport, and treat, store, or dispose of hazardous waste. RCRAInfo allows RCRA program staff to track the notification, permit, compliance, and corrective action activities required under RCRA.

NY MANIFEST:

EPA ID: NYD001234723
Country: USA
Mailing Name: MOE ZUCKERMAN & SONS INC
Mailing Contact: MOE ZUCKERMAN & SONS INC
Mailing Address: 36-27 31ST STREET
Mailing Address 2: Not reported
Mailing City: QUEENS
Mailing State: NY
Mailing Zip: 11106
Mailing Zip4: Not reported
Mailing Country: USA
Mailing Phone: 718-361-1155

Document ID: NJA0805459
Manifest Status: Completed after the designated time period for a TSDf to get a copy to the DEC
Trans1 State ID: NJDEPS869
Trans2 State ID: NJDEPS869
Generator Ship Date: 900313
Trans1 Recv Date: 900313
Trans2 Recv Date: 900314
TSD Site Recv Date: 900315
Part A Recv Date: 900402
Part B Recv Date: 900410
Generator EPA ID: NYD001234723
Trans1 EPA ID: ILD051060408
Trans2 EPA ID: ILD051060408
TSDf ID: NJD002182897
Waste Code: D001 - NON-LISTED IGNITABLE WASTES
Quantity: 00527
Units: P - Pounds
Number of Containers: 001
Container Type: DM - Metal drums, barrels
Handling Method: R Material recovery of more than 75 percent of the total material.
Specific Gravity: 100
Year: 90

Document ID: NJA9628367
Manifest Status: Completed copy
Trans1 State ID: NJDEPS869
Trans2 State ID: NJDEPS869
Generator Ship Date: 900207
Trans1 Recv Date: 900207
Trans2 Recv Date: 900207
TSD Site Recv Date: 900208
Part A Recv Date: 900223

TC3894263.2s Page 493

ZUCKERMAN MOE & SONS INC (Continued)

1000269498

Part B Recv Date: 900301
Generator EPA ID: NYD001234723
Trans1 EPA ID: ILD051060408
Trans2 EPA ID: ILD051060408
TSDf ID: NJD002182897
Waste Code: D001 - NON-LISTED IGNITABLE WASTES
Quantity: 00527
Units: P - Pounds
Number of Containers: 001
Container Type: DM - Metal drums, barrels
Handling Method: T Chemical, physical, or biological treatment.
Specific Gravity: 100
Year: 90

Document ID: NJA0912164
Manifest Status: Completed copy
Trans1 State ID: 000000000
Trans2 State ID: 000000000
Generator Ship Date: 900822
Trans1 Recv Date: 900822
Trans2 Recv Date: Not reported
TSD Site Recv Date: 900823
Part A Recv Date: 900831
Part B Recv Date: 900907
Generator EPA ID: NYD001234723
Trans1 EPA ID: ILD051060408
Trans2 EPA ID: Not reported
TSDf ID: NJD002182897
Waste Code: D001 - NON-LISTED IGNITABLE WASTES
Quantity: 00527
Units: P - Pounds
Number of Containers: 001
Container Type: DM - Metal drums, barrels
Handling Method: B Incineration, heat recovery, burning.
Specific Gravity: 100
Year: 90

Document ID: NJA0804366
Manifest Status: Completed after the designated time period for a TSDf to get a copy to the DEC
Trans1 State ID: NJDEPS869
Trans2 State ID: NJDEPS869
Generator Ship Date: 900425
Trans1 Recv Date: 900425
Trans2 Recv Date: 900426
TSD Site Recv Date: 900426
Part A Recv Date: 900604
Part B Recv Date: 900613
Generator EPA ID: NYD001234723
Trans1 EPA ID: ILD051060408
Trans2 EPA ID: ILD051060408
TSDf ID: NJD002182897
Waste Code: D001 - NON-LISTED IGNITABLE WASTES
Quantity: 00527
Units: P - Pounds
Number of Containers: 001

TC3894263.2s Page 494

ZUCKERMAN MOE & SONS INC (Continued)

1000269498

Container Type: DM - Metal drums, barrels
Handling Method: T Chemical, physical, or biological treatment.
Specific Gravity: 100
Year: 90

Document ID: NJA0920784
Manifest Status: Completed after the designated time period for a TSDf to get a copy to the DEC
Trans1 State ID: 000000000
Trans2 State ID: 000000000
Generator Ship Date: 900613
Trans1 Recv Date: 900613
Trans2 Recv Date: 900614
TSD Site Recv Date: 900614
Part A Recv Date: 900730
Part B Recv Date: 900625
Generator EPA ID: NYD001234723
Trans1 EPA ID: ILD051060408
Trans2 EPA ID: ILD051060408
TSDf ID: NJD002182897
Waste Code: D001 - NON-LISTED IGNITABLE WASTES
Quantity: 00527
Units: P - Pounds
Number of Containers: 001
Container Type: DM - Metal drums, barrels
Handling Method: T Chemical, physical, or biological treatment.
Specific Gravity: 100
Year: 90

Document ID: NJA1100990
Manifest Status: Completed after the designated time period for a TSDf to get a copy to the DEC
Trans1 State ID: NJDEPS869
Trans2 State ID: NJDEPS869
Generator Ship Date: 901010
Trans1 Recv Date: 901010
Trans2 Recv Date: 901010
TSD Site Recv Date: 901011
Part A Recv Date: 901120
Part B Recv Date: 901023
Generator EPA ID: NYD001234723
Trans1 EPA ID: ILD051060408
Trans2 EPA ID: ILD051060408
TSDf ID: NJD002182897
Waste Code: D001 - NON-LISTED IGNITABLE WASTES
Quantity: 00526
Units: P - Pounds
Number of Containers: 001
Container Type: DM - Metal drums, barrels
Handling Method: B Incineration, heat recovery, burning.
Specific Gravity: 100
Year: 90

Document ID: NJA1073090
Manifest Status: Completed copy
Trans1 State ID: NJDEPS869

TC3894263.2s Page 495

ZUCKERMAN MOE & SONS INC (Continued)

1000269498

Trans2 State ID: NJDEPS869
Generator Ship Date: 910219
Trans1 Recv Date: 910219
Trans2 Recv Date: 910220
TSD Site Recv Date: 910221
Part A Recv Date: 910311
Part B Recv Date: 910307
Generator EPA ID: NYD001234723
Trans1 EPA ID: ILD051060408
Trans2 EPA ID: ILD051060408
TSDf ID: NJD002182897
Waste Code: D001 - NON-LISTED IGNITABLE WASTES
Quantity: 00526
Units: P - Pounds
Number of Containers: 001
Container Type: DM - Metal drums, barrels
Handling Method: B Incineration, heat recovery, burning.
Specific Gravity: 100
Year: 91

Document ID: NJA1086340
Manifest Status: Completed after the designated time period for a TSDf to get a copy to the DEC
Trans1 State ID: NJDEPS869
Trans2 State ID: NJDEPS869
Generator Ship Date: 901204
Trans1 Recv Date: 901204
Trans2 Recv Date: 901205
TSD Site Recv Date: 901206
Part A Recv Date: 901228
Part B Recv Date: 910111
Generator EPA ID: NYD001234723
Trans1 EPA ID: ILD051060408
Trans2 EPA ID: ILD051060408
TSDf ID: NJD002182897
Waste Code: D001 - NON-LISTED IGNITABLE WASTES
Quantity: 00526
Units: P - Pounds
Number of Containers: 001
Container Type: DM - Metal drums, barrels
Handling Method: B Incineration, heat recovery, burning.
Specific Gravity: 100
Year: 90

Document ID: NJA1142999
Manifest Status: Completed after the designated time period for a TSDf to get a copy to the DEC
Trans1 State ID: NJDEPS869
Trans2 State ID: Not reported
Generator Ship Date: 910502
Trans1 Recv Date: 910502
Trans2 Recv Date: Not reported
TSD Site Recv Date: 910509
Part A Recv Date: 910510
Part B Recv Date: 910529
Generator EPA ID: NYD001234723
Trans1 EPA ID: ILD051060408

TC3894263.2s Page 496

Map ID	MAP FINDINGS		EDR ID Number
Direction			EPA ID Number
Distance	Site	Database(s)	
Elevation			

ZUCKERMAN MOE & SONS INC (Continued)

1000269498

Trans2 EPA ID: Not reported
 TSDF ID: NJD002182897
 Waste Code: D001 - NON-LISTED IGNITABLE WASTES
 Quantity: 00526
 Units: P - Pounds
 Number of Containers: 001
 Container Type: DM - Metal drums, barrels
 Handling Method: B Incineration, heat recovery, burning.
 Specific Gravity: 100
 Year: 91

Document ID: NJA1130518
 Manifest Status: Completed copy
 Trans1 State ID: NJDEPS869
 Trans2 State ID: Not reported
 Generator Ship Date: 910726
 Trans1 Recv Date: 910726
 Trans2 Recv Date: Not reported
 TSD Site Recv Date: 910730
 Part A Recv Date: 910805
 Part B Recv Date: 910814
 Generator EPA ID: NYD001234723
 Trans1 EPA ID: ILD051060408
 Trans2 EPA ID: Not reported
 TSDF ID: NJD002182897
 Waste Code: D001 - NON-LISTED IGNITABLE WASTES
 Quantity: 00526
 Units: P - Pounds
 Number of Containers: 001
 Container Type: DM - Metal drums, barrels
 Handling Method: B Incineration, heat recovery, burning.
 Specific Gravity: 100
 Year: 91

Document ID: NJA1212639
 Manifest Status: Completed copy
 Trans1 State ID: NJDEPS869
 Trans2 State ID: NJDEPS869
 Generator Ship Date: 911001
 Trans1 Recv Date: 911001
 Trans2 Recv Date: 911003
 TSD Site Recv Date: 911003
 Part A Recv Date: 911009
 Part B Recv Date: 911016
 Generator EPA ID: NYD001234723
 Trans1 EPA ID: ILD051060408
 Trans2 EPA ID: ILD051060408
 TSDF ID: NJD002182897
 Waste Code: D001 - NON-LISTED IGNITABLE WASTES
 Quantity: 00403
 Units: P - Pounds
 Number of Containers: 001
 Container Type: DM - Metal drums, barrels
 Handling Method: B Incineration, heat recovery, burning.
 Specific Gravity: 100

TC3894263.2s Page 497

Map ID	MAP FINDINGS		EDR ID Number
Direction			EPA ID Number
Distance	Site	Database(s)	
Elevation			

ZUCKERMAN MOE & SONS INC (Continued)

1000269498

Year: 91

H171 LOT 16,TAXBLOCK 600 NY E DESIGNATION S109318328
 NE 36-27 31 STREET N/A
 < 1/8 QUEENS, NY 11106
 0.105 mi.
 553 ft. Site 14 of 20 in cluster H

Relative: E DESIGNATION:
 Higher: Tax Lot(s): 16
 E-No: E-218
 Actual: Effective Date: 10/7/2008
 42 ft. Satisfaction Date: Not reported
 Ceqr Number: 08DCP021Q
 Ulurp Number: 080429ZMQ
 Zoning Map No: 9b
 Description: Window Wall Attenuation & Alternate Ventilation
 Borough Code: ON
 Community District: 401
 Census Tract: 51
 Census Block: 1000
 School District: 30
 City Council District: 26
 Fire Company: L116
 Health Area: 41
 Police Precinct: 114
 Zone District 1: M1-1
 Zone District 2: Not reported
 Commercial Overlay1: Not reported
 Commercial Overlay2: Not reported
 Special Purpose District2: Not reported
 Special Purpose District2: Not reported
 All Components1: M1-1
 All Components2: Not reported
 Split Boundary Indicator: N
 Building Class: F1
 Land Use Category: 06
 Number of Easements: 0
 Owner, Type of Code: Not reported
 Owner Name: EVROS REALTY CORP
 Lot Area: 000009000
 Total Building Floor Area: 0000009000
 Commercial Floor Area: 0000009000
 Office Floor Area: 0000000000
 Retail Floor Area: 0000000000
 Garage Floor Area: 0000000000
 Storage Floor Area: 0000000000
 Factory Floor Area: 0000009000
 Other Floor Area: 0000000000
 Floor Area Total Bld Source Code7
 Number of Buildings: 00001
 Number of Floors: 001.00
 Residential Units: 00000
 Non and Residential Units: 00001
 Lot Frontage: 0075.00
 Lot Depth: 0120.00
 Building Frontage: 0075.00
 Building Depth: 0120.00

TC3894263.2s Page 498

Map ID	MAP FINDINGS		EDR ID Number
Direction			EPA ID Number
Distance	Site	Database(s)	
Elevation			

LOT 16,TAXBLOCK 600 (Continued)

S109318328

Proximity Code: 0
 Irregular Lot Code: N
 Lot Type: 5
 Basement Type Grade: 5
 Land Assessed Value: 00000135000
 Total Assessed Value: 00000202500
 Land Exempt Value: 00000000000
 Total Exempt Value: 00000000000
 Year Built: 1950
 Year Built Code: Not reported
 Year Altered1: 0000
 Year Altered2: 0000
 Historic District Name: Not reported
 Landmark Name: Not reported
 Built Floor Area Ratio-Far: 0001.00
 Maximum Allowable Far: 01.00
 Borough Code: 4
 Borough Tax Block And Lot: 4006000016
 Condominium Number: 00000
 Census Tract 2: 0051
 X Coordinate: 1003642
 Y Coordinate: 0214607
 Zoning Map: 09B
 Sanborn Map: 401 082
 Tax Map: 40403
 E Designation No: Not reported
 Date of RPAD Data: 11/2005
 Date of DCAS Data: 01/2006
 Date of Zoning Data: 11/2005
 Date of Major Property Data: 11/2005
 Date of Landmark Data: 12/2005
 Date of Base Map Data: 01/2006
 Date of Mass Appraisal Data: 11/2005
 Date of Political and Adm Data: 08/2005
 Photo-Base Map Indicator: 1
 Tax Lot(s): 16
 E-No: E-218
 Effective Date: 10/7/2008
 Satisfaction Date: Not reported
 Ceqr Number: 08DCP021Q
 Ulurp Number: 080429ZMQ
 Zoning Map No: 9b
 Description: Hazardous Materials* Phase I and Phase II Testing Protocol
 Borough Code: ON
 Community District: 401
 Census Tract: 51
 Census Block: 1000
 School District: 30
 City Council District: 26
 Fire Company: L116
 Health Area: 41
 Police Precinct: 114
 Zone District 1: M1-1
 Zone District 2: Not reported
 Commercial Overlay1: Not reported
 Commercial Overlay2: Not reported

TC3894263.2s Page 499

Map ID	MAP FINDINGS		EDR ID Number
Direction			EPA ID Number
Distance	Site	Database(s)	
Elevation			

LOT 16,TAXBLOCK 600 (Continued)

S109318328

Special Purpose District1: Not reported
 Special Purpose District2: Not reported
 All Components1: M1-1
 All Components2: Not reported
 Split Boundary Indicator: N
 Building Class: F1
 Land Use Category: 06
 Number of Easements: 0
 Owner, Type of Code: Not reported
 Owner Name: EVROS REALTY CORP
 Lot Area: 000009000
 Total Building Floor Area: 0000009000
 Commercial Floor Area: 0000009000
 Office Floor Area: 0000000000
 Retail Floor Area: 0000000000
 Garage Floor Area: 0000000000
 Storage Floor Area: 0000000000
 Factory Floor Area: 0000009000
 Other Floor Area: 0000000000
 Floor Area Total Bld Source Code7
 Number of Buildings: 00001
 Number of Floors: 001.00
 Residential Units: 00000
 Non and Residential Units: 00001
 Lot Frontage: 0075.00
 Lot Depth: 0120.00
 Building Frontage: 0075.00
 Building Depth: 0120.00
 Proximity Code: 0
 Irregular Lot Code: N
 Lot Type: 5
 Basement Type Grade: 5
 Land Assessed Value: 00000135000
 Total Assessed Value: 00000202500
 Land Exempt Value: 00000000000
 Total Exempt Value: 00000000000
 Year Built: 1950
 Year Built Code: Not reported
 Year Altered1: 0000
 Year Altered2: 0000
 Historic District Name: Not reported
 Landmark Name: Not reported
 Built Floor Area Ratio-Far: 0001.00
 Maximum Allowable Far: 01.00
 Borough Code: 4
 Borough Tax Block And Lot: 4006000016
 Condominium Number: 00000
 Census Tract 2: 0051
 X Coordinate: 1003642
 Y Coordinate: 0214607
 Zoning Map: 09B
 Sanborn Map: 401 082
 Tax Map: 40403
 E Designation No: Not reported
 Date of RPAD Data: 11/2005
 Date of DCAS Data: 01/2006
 Date of Zoning Data: 11/2005

TC3894263.2s Page 500

Map ID	MAP FINDINGS		EDR ID Number
Direction			EPA ID Number
Distance	Site	Database(s)	
Elevation			

LOT 16,TAXBLOCK 600 (Continued)

S109318328

Date of Major Property Data: 11/2005
Date of Landmark Data: 12/2005
Date of Base Map Data: 01/2006
Date of Mass Appraisal Data: 11/2005
Date of Political and Adm Data: 08/2005
Pluto-Base Map Indicator: 1

M172
West
< 1/8
0.105 mi.
556 ft.

LOT 34,TAXBLOCK 370
28-09 38 AVENUE
QUEENS, NY 11101

NY E DESIGNATION **S109318507**
N/A

Relative: **Higher**

Actual: **46 ft.**

E DESIGNATION:
Tax Lot(s): 34
E-No: E-218
Effective Date: 10/7/2008
Satisfaction Date: Not reported
Cegr Number: 08DCP021Q
Ulurp Number: 080429ZMQ
Zoning Map No: 9b
Description: Hazardous Materials* Phase I and Phase II Testing Protocol
Borough Code: QN
Community District: 401
Census Tract: 51
Census Block: 2004
School District: 30
City Council District: 26
Fire Company: E260
Health Area: 41
Police Precinct: 114
Zone District 1: M1-3D
Zone District 2: Not reported
Commercial Overlay1: Not reported
Commercial Overlay2: Not reported
Special Purpose District1: Not reported
Special Purpose District2: Not reported
All Components1: M1-3D
All Components2: Not reported
Split Boundary Indicator: N
Building Class: B9
Land Use Category: 0
Number of Easements: 0
Owner, Type of Code: Not reported
Owner Name: ALOM BUDHU
Lot Area: 000002354
Total Building Floor Area: 00000001672
Commercial Floor Area: 00000000000
Office Floor Area: 00000000000
Retail Floor Area: 00000000000
Garage Floor Area: 00000000000
Storage Floor Area: 00000000000
Factory Floor Area: 00000000000
Other Floor Area: 00000000000
Floor Area,Total Bld Source Code7
Number of Buildings: 00001
Number of Floors: 001.00
Residential Units: 00002

TC3894263.2s Page 501

Map ID	MAP FINDINGS		EDR ID Number
Direction			EPA ID Number
Distance	Site	Database(s)	
Elevation			

LOT 34,TAXBLOCK 370 (Continued)

S109318507

Non and Residential Units: 00002
Lot Frontage: 0025.00
Lot Depth: 0094.28
Building Frontage: 0022.00
Building Depth: 0038.00
Proximity Code: 3
Irregular Lot Code: Y
Lot Type: 5
Basement Type Grade: 1
Land Assessed Value: 00000002882
Total Assessed Value: 00000016243
Land Exempt Value: 00000001430
Total Exempt Value: 00000001430
Year Built: 1910
Year Built Code: E
Year Altered1: 0000
Year Altered2: 0000
Historic District Name: Not reported
Landmark Name: Not reported
Built Floor Area Ratio-Far: 0000.71
Maximum Allowable Far: 05.00
Borough Code: 4
Borough Tax Block And Lot: 4003700034
Condominium Number: 00000
Census Tract 2: 0051
X Coordinate: 1002581
Y Coordinate: 0214355
Zoning Map: 09B
Sanborn Map: 401 082
Tax Map: 40302
E Designation No: Not reported
Date of RPAD Data: 11/2005
Date of DCAS Data: 01/2006
Date of Zoning Data: 11/2005
Date of Major Property Data: 11/2005
Date of Landmark Data: 12/2005
Date of Base Map Data: 01/2006
Date of Mass Appraisal Data: 11/2005
Date of Political and Adm Data: 08/2005
Pluto-Base Map Indicator: 1

M173
West
< 1/8
0.106 mi.
561 ft.

LOT 35,TAXBLOCK 370
28-07 38 AVENUE
QUEENS, NY 11101

NY E DESIGNATION **S109318515**
N/A

Relative: **Higher**

Actual: **46 ft.**

E DESIGNATION:
Tax Lot(s): 35
E-No: E-218
Effective Date: 10/7/2008
Satisfaction Date: Not reported
Cegr Number: 08DCP021Q
Ulurp Number: 080429ZMQ
Zoning Map No: 9b
Description: Hazardous Materials* Phase I and Phase II Testing Protocol
Borough Code: QN
Community District: 401

TC3894263.2s Page 502

Map ID	MAP FINDINGS		EDR ID Number
Direction			EPA ID Number
Distance	Site	Database(s)	
Elevation			

LOT 35,TAXBLOCK 370 (Continued)

S109318515

Census Tract: 51
Census Block: 2004
School District: 30
City Council District: 26
Fire Company: E260
Health Area: 41
Police Precinct: 114
Zone District 1: M1-3D
Zone District 2: Not reported
Commercial Overlay1: Not reported
Commercial Overlay2: Not reported
Special Purpose District1: Not reported
Special Purpose District2: Not reported
All Components1: M1-3D
All Components2: Not reported
Split Boundary Indicator: N
Building Class: S1
Land Use Category: 04
Number of Easements: 0
Owner, Type of Code: Not reported
Owner Name: JAMES P ALGER
Lot Area: 000002317
Total Building Floor Area: 00000002500
Commercial Floor Area: 00000001250
Office Floor Area: 00000000000
Retail Floor Area: 00000000000
Garage Floor Area: 00000000000
Storage Floor Area: 00000000000
Factory Floor Area: 00000000000
Other Floor Area: 00000001250
Floor Area,Total Bld Source Code7
Number of Buildings: 00002
Number of Floors: 002.00
Residential Units: 00001
Non and Residential Units: 00002
Lot Frontage: 0025.00
Lot Depth: 0092.67
Building Frontage: 0025.00
Building Depth: 0040.00
Proximity Code: 2
Irregular Lot Code: N
Lot Type: 5
Basement Type Grade: 5
Land Assessed Value: 00000006040
Total Assessed Value: 00000021081
Land Exempt Value: 00000000000
Total Exempt Value: 00000000000
Year Built: 1910
Year Built Code: E
Year Altered1: 0000
Year Altered2: 0000
Historic District Name: Not reported
Landmark Name: Not reported
Built Floor Area Ratio-Far: 0001.08
Maximum Allowable Far: 05.00
Borough Code: 4
Borough Tax Block And Lot: 4003700035

TC3894263.2s Page 503

Map ID	MAP FINDINGS		EDR ID Number
Direction			EPA ID Number
Distance	Site	Database(s)	
Elevation			

LOT 35,TAXBLOCK 370 (Continued)

S109318515

Condominium Number: 00000
Census Tract 2: 0051
X Coordinate: 1002545
Y Coordinate: 0214343
Zoning Map: 09B
Sanborn Map: 401 082
Tax Map: 40302
E Designation No: Not reported
Date of RPAD Data: 11/2005
Date of DCAS Data: 01/2006
Date of Zoning Data: 11/2005
Date of Major Property Data: 11/2005
Date of Landmark Data: 12/2005
Date of Base Map Data: 01/2006
Date of Mass Appraisal Data: 11/2005
Date of Political and Adm Data: 08/2005
Pluto-Base Map Indicator: 1

I174
WSW
< 1/8
0.107 mi.
564 ft.

LOT 22,TAXBLOCK 385
3820 29 STREET
QUEENS, NY 11101

NY E DESIGNATION **S109318393**
N/A

Relative: **Higher**

Actual: **43 ft.**

E DESIGNATION:
Tax Lot(s): 22
E-No: E-218
Effective Date: 10/7/2008
Satisfaction Date: Not reported
Cegr Number: 08DCP021Q
Ulurp Number: 080429ZMQ
Zoning Map No: 9b
Description: Hazardous Materials* Phase I and Phase II Testing Protocol
Borough Code: QN
Community District: 401
Census Tract: 31
Census Block: 2000
School District: 30
City Council District: 26
Fire Company: E260
Health Area: 41
Police Precinct: 114
Zone District 1: M1-3D
Zone District 2: Not reported
Commercial Overlay1: Not reported
Commercial Overlay2: Not reported
Special Purpose District1: Not reported
Special Purpose District2: Not reported
All Components1: M1-3D
All Components2: Not reported
Split Boundary Indicator: N
Building Class: A9
Land Use Category: 01
Number of Easements: 0
Owner, Type of Code: Not reported
Owner Name: ROGER LAGHEZZA
Lot Area: 000005000
Total Building Floor Area: 00000003366

TC3894263.2s Page 504

Map ID	MAP FINDINGS		EDR ID Number
Direction			EPA ID Number
Distance	Site	Database(s)	
Elevation			

LOT 22,TAXBLOCK 385 (Continued)

S109318393

Commercial Floor Area: 0000000000
Office Floor Area: 0000000000
Retail Floor Area: 0000000000
Garage Floor Area: 0000000000
Storage Floor Area: 0000000000
Factory Floor Area: 0000000000
Other Floor Area: 0000000000
Floor Area,Total Bld Source Code7
Number of Buildings: 00002
Number of Floors: 003.00
Residential Units: 00001
Non and Residential Units: 00001
Lot Frontage: 0050.00
Lot Depth: 0100.00
Building Frontage: 0033.00
Building Depth: 0034.00
Proximity Code: 2
Irregular Lot Code: N
Lot Type: 5
Basement Type Grade: 2
Land Assessed Value: 00000003987
Total Assessed Value: 00000019414
Land Exempt Value: 00000000000
Total Exempt Value: 00000000000
Year Built: 1920
Year Built Code: E
Year Altered1: 0000
Year Altered2: 0000
Historic District Name: Not reported
Landmark Name: Not reported
Built Floor Area Ratio-Far: 0000.67
Maximum Allowable Far: 05.00
Borough Code: 4
Borough Tax Block And Lot: 4003850022
Condominium Number: 00000
Census Tract 2: 0031
X Coordinate: 1002464
Y Coordinate: 0214047
Zoning Map: 09B
Sanborn Map: 401 078
Tax Map: 40302
E Designation No: Not reported
Date of RPAD Data: 11/2005
Date of DCAS Data: 01/2006
Date of Zoning Data: 11/2005
Date of Major Property Data: 11/2005
Date of Landmark Data: 12/2005
Date of Base Map Data: 01/2006
Date of Mass Appraisal Data: 11/2005
Date of Political and Adm Data: 08/2005
Pluto-Base Map Indicator: 1

TC3894263.2s Page 505

Map ID	MAP FINDINGS		EDR ID Number
Direction			EPA ID Number
Distance	Site	Database(s)	
Elevation			

M175 LOT 36,TAXBLOCK 370
West 28-05 38 AVENUE
< 1/8 QUEENS, NY 11101
0.107 mi.
567 ft. Site 4 of 9 in cluster M

NY E DESIGNATION S109318524
N/A

Relative: E DESIGNATION:
Higher Tax Lot(s): 36
E-No: E-218
Actual: Effective Date: 10/7/2008
42 ft. Satisfaction Date: Not reported
Ceqr Number: 08DCP021Q
Ulurp Number: 080429ZMQ
Zoning Map No: 9B
Description: Hazardous Materials* Phase I and Phase II Testing Protocol
Borough Code: QN
Community District: 401
Census Tract: 51
Census Block: 2004
School District: 30
City Council District: 26
Fire Company: E260
Health Area: 41
Police Precinct: 114
Zone District 1: M1-3D
Zone District 2: Not reported
Commercial Overlay1: Not reported
Commercial Overlay2: Not reported
Special Purpose District1: Not reported
Special Purpose District2: Not reported
All Components1: M1-3D
All Components2: Not reported
Split Boundary Indicator: N
Building Class: B2
Land Use Category: 01
Number of Easements: 0
Owner, Type of Code: Not reported
Owner Name: A DIGIORGIO
Lot Area: 0000004730
Total Building Floor Area: 00000001800
Commercial Floor Area: 00000000000
Office Floor Area: 00000000000
Retail Floor Area: 00000000000
Garage Floor Area: 00000000000
Storage Floor Area: 00000000000
Factory Floor Area: 00000000000
Other Floor Area: 00000000000
Floor Area,Total Bld Source Code7
Number of Buildings: 00002
Number of Floors: 002.00
Residential Units: 00002
Non and Residential Units: 00002
Lot Frontage: 0050.00
Lot Depth: 0088.27
Building Frontage: 0026.00
Building Depth: 0045.00
Proximity Code: 2
Irregular Lot Code: Y
Lot Type: 3

TC3894263.2s Page 506

Map ID	MAP FINDINGS		EDR ID Number
Direction			EPA ID Number
Distance	Site	Database(s)	
Elevation			

LOT 36,TAXBLOCK 370 (Continued)

S109318524

Basement Type Grade: 2
Land Assessed Value: 00000005804
Total Assessed Value: 00000020903
Land Exempt Value: 00000000000
Total Exempt Value: 00000000000
Year Built: 1910
Year Built Code: E
Year Altered1: 0000
Year Altered2: 0000
Historic District Name: Not reported
Landmark Name: Not reported
Built Floor Area Ratio-Far: 0000.38
Maximum Allowable Far: 05.00
Borough Code: 4
Borough Tax Block And Lot: 4003700036
Condominium Number: 00000
Census Tract 2: 0051
X Coordinate: 1002530
Y Coordinate: 0214389
Zoning Map: 09B
Sanborn Map: 401 082
Tax Map: 40302
E Designation No: Not reported
Date of RPAD Data: 11/2005
Date of DCAS Data: 01/2006
Date of Zoning Data: 11/2005
Date of Major Property Data: 11/2005
Date of Landmark Data: 12/2005
Date of Base Map Data: 01/2006
Date of Mass Appraisal Data: 11/2005
Date of Political and Adm Data: 08/2005
Pluto-Base Map Indicator: 1

N176 LOT 17,TAXBLOCK 601
ENE 36-41 32 STREET
< 1/8 QUEENS, NY 11106
0.109 mi.
576 ft. Site 1 of 10 in cluster N

NY E DESIGNATION S109318340
N/A

Relative: E DESIGNATION:
Higher Tax Lot(s): 17
E-No: E-218
Actual: Effective Date: 10/7/2008
42 ft. Satisfaction Date: Not reported
Ceqr Number: 08DCP021Q
Ulurp Number: 080429ZMQ
Zoning Map No: 9B
Description: Air Quality - #2 Fuel Oil or Natural Gas Heat and Hot Water
Borough Code: QN
Community District: 401
Census Tract: 55
Census Block: 1005
School District: 30
City Council District: 26
Fire Company: L116
Health Area: 41
Police Precinct: 114
Zone District 1: M1-1

TC3894263.2s Page 507

Map ID	MAP FINDINGS		EDR ID Number
Direction			EPA ID Number
Distance	Site	Database(s)	
Elevation			

LOT 17,TAXBLOCK 601 (Continued)

S109318340

Zone District 2: Not reported
Commercial Overlay1: Not reported
Commercial Overlay2: Not reported
Special Purpose District1: Not reported
Special Purpose District2: Not reported
All Components1: M1-1
All Components2: Not reported
Split Boundary Indicator: N
Building Class: B3
Land Use Category: 01
Number of Easements: 0
Owner, Type of Code: Not reported
Owner Name: RICHARD LUNDGREN
Lot Area: 000002175
Total Building Floor Area: 00000001760
Commercial Floor Area: 00000000000
Office Floor Area: 00000000000
Retail Floor Area: 00000000000
Garage Floor Area: 00000000000
Storage Floor Area: 00000000000
Factory Floor Area: 00000000000
Other Floor Area: 00000000000
Floor Area,Total Bld Source Code7
Number of Buildings: 00001
Number of Floors: 002.00
Residential Units: 00002
Non and Residential Units: 00002
Lot Frontage: 0025.00
Lot Depth: 0087.00
Building Frontage: 0022.00
Building Depth: 0040.00
Proximity Code: 2
Irregular Lot Code: N
Lot Type: 5
Basement Type Grade: 2
Land Assessed Value: 00000004721
Total Assessed Value: 00000020719
Land Exempt Value: 00000001430
Total Exempt Value: 00000001430
Year Built: 1920
Year Built Code: E
Year Altered1: 0000
Year Altered2: 0000
Historic District Name: Not reported
Landmark Name: Not reported
Built Floor Area Ratio-Far: 0000.81
Maximum Allowable Far: 01.00
Borough Code: 4
Borough Tax Block And Lot: 4006010017
Condominium Number: 00000
Census Tract 2: 0055
X Coordinate: 1003746
Y Coordinate: 0214391
Zoning Map: 09B
Sanborn Map: 401 083
Tax Map: 40403
E Designation No: Not reported

TC3894263.2s Page 508

LOT 17,TAXBLOCK 601 (Continued)

S109318340

Date of RPAD Data: 11/2005
Date of DCAS Data: 01/2006
Date of Zoning Data: 11/2005
Date of Major Property Data: 11/2005
Date of Landmark Data: 12/2005
Date of Base Map Data: 01/2006
Date of Mass Appraisal Data: 11/2005
Date of Political and Adm Data: 08/2005
Pluto-Base Map Indicator: 1

Tax Lot(s): 17
E-No: E-218
Effective Date: 10/7/2008
Satisfaction Date: Not reported
Ceqr Number: 08DCP021Q
Ulurp Number: 080429ZMQ
Zoning Map No: 9b
Description: Exhaust stack location limitations
Borough Code: QN
Community District: 401
Census Tract: 55
Census Block: 1005
School District: 30
City Council District: 26
Fire Company: L116
Health Area: 41
Police Precinct: 114
Zone District 1: M1-1
Zone District 2: Not reported
Commercial Overlay1: Not reported
Commercial Overlay2: Not reported
Special Purpose District1: Not reported
Special Purpose District2: Not reported
All Components1: M1-1
All Components2: Not reported
Split Boundary Indicator: N
Building Class: B3
Land Use Category: 01
Number of Easements: 0
Owner, Type of Code: Not reported
Owner Name: RICHARD LUNDGREN
Lot Area: 000002175
Total Building Floor Area: 00000001760
Commercial Floor Area: 00000000000
Office Floor Area: 00000000000
Retail Floor Area: 00000000000
Garage Floor Area: 00000000000
Storage Floor Area: 00000000000
Factory Floor Area: 00000000000
Other Floor Area: 00000000000
Floor Area,Total Bld Source Code7
Number of Buildings: 00001
Number of Floors: 002.00
Residential Units: 00002
Non and Residential Units: 00002
Lot Frontage: 0025.00
Lot Depth: 0087.00

LOT 17,TAXBLOCK 601 (Continued)

S109318340

Building Frontage: 0022.00
Building Depth: 0040.00
Proximity Code: 2
Irregular Lot Code: N
Lot Type: 5
Basement Type Grade: 2
Land Assessed Value: 00000004721
Total Assessed Value: 00000020719
Land Exempt Value: 00000001430
Total Exempt Value: 00000001430
Year Built: 1920
Year Built Code: E
Year Altered1: 0000
Year Altered2: 0000
Historic District Name: Not reported
Landmark Name: Not reported
Built Floor Area Ratio-Far: 0000.81
Maximum Allowable Far: 01.00
Borough Code: 4
Borough Tax Block And Lot: 4006010017
Condominium Number: 00000
Census Tract 2: 0055
X Coordinate: 1003746
Y Coordinate: 0214391
Zoning Map: 09B
Sanborn Map: 401 083
Tax Map: 40403
E Designation No: Not reported
Date of RPAD Data: 11/2005
Date of DCAS Data: 01/2006
Date of Zoning Data: 11/2005
Date of Major Property Data: 11/2005
Date of Landmark Data: 12/2005
Date of Base Map Data: 01/2006
Date of Mass Appraisal Data: 11/2005
Date of Political and Adm Data: 08/2005
Pluto-Base Map Indicator: 1

Tax Lot(s): 17
E-No: E-218
Effective Date: 10/7/2008
Satisfaction Date: Not reported
Ceqr Number: 08DCP021Q
Ulurp Number: 080429ZMQ
Zoning Map No: 9b
Description: Hazardous Materials* Phase I and Phase II Testing Protocol
Borough Code: QN
Community District: 401
Census Tract: 55
Census Block: 1005
School District: 30
City Council District: 26
Fire Company: L116
Health Area: 41
Police Precinct: 114
Zone District 1: M1-1
Zone District 2: Not reported

LOT 17,TAXBLOCK 601 (Continued)

S109318340

Commercial Overlay1: Not reported
Commercial Overlay2: Not reported
Special Purpose District1: Not reported
Special Purpose District2: Not reported
All Components1: M1-1
All Components2: Not reported
Split Boundary Indicator: N
Building Class: B3
Land Use Category: 01
Number of Easements: 0
Owner, Type of Code: Not reported
Owner Name: RICHARD LUNDGREN
Lot Area: 000002175
Total Building Floor Area: 00000001760
Commercial Floor Area: 00000000000
Office Floor Area: 00000000000
Retail Floor Area: 00000000000
Garage Floor Area: 00000000000
Storage Floor Area: 00000000000
Factory Floor Area: 00000000000
Other Floor Area: 00000000000
Floor Area,Total Bld Source Code7
Number of Buildings: 00001
Number of Floors: 002.00
Residential Units: 00002
Non and Residential Units: 00002
Lot Frontage: 0025.00
Lot Depth: 0087.00
Building Frontage: 0022.00
Building Depth: 0040.00
Proximity Code: 2
Irregular Lot Code: N
Lot Type: 5
Basement Type Grade: 2
Land Assessed Value: 00000004721
Total Assessed Value: 00000020719
Land Exempt Value: 00000001430
Total Exempt Value: 00000001430
Year Built: 1920
Year Built Code: E
Year Altered1: 0000
Year Altered2: 0000
Historic District Name: Not reported
Landmark Name: Not reported
Built Floor Area Ratio-Far: 0000.81
Maximum Allowable Far: 01.00
Borough Code: 4
Borough Tax Block And Lot: 4006010017
Condominium Number: 00000
Census Tract 2: 0055
X Coordinate: 1003746
Y Coordinate: 0214391
Zoning Map: 09B
Sanborn Map: 401 083
Tax Map: 40403
E Designation No: Not reported
Date of RPAD Data: 11/2005

LOT 17,TAXBLOCK 601 (Continued)

S109318340

Date of DCAS Data: 01/2006
Date of Zoning Data: 11/2005
Date of Major Property Data: 11/2005
Date of Landmark Data: 12/2005
Date of Base Map Data: 01/2006
Date of Mass Appraisal Data: 11/2005
Date of Political and Adm Data: 08/2005
Pluto-Base Map Indicator: 1

0177
ESE
~ 1/8
0.109 mi.
577 ft.

LOT 1,TAXBLOCK 375
37-27 33 STREET
QUEENS, NY 11101
Site 1 of 21 in cluster O

NY E DESIGNATION
S109318256
N/A

Relative: Lower
Actual: 34 ft.

E DESIGNATION:
Tax Lot(s): 1
E-No: E-218
Effective Date: 10/7/2008
Satisfaction Date: Not reported
Ceqr Number: 08DCP021Q
Ulurp Number: 080429ZMQ
Zoning Map No: 9b
Description: Air Quality - #2 Fuel Oil or Natural Gas Heat and Hot Water
Borough Code: QN
Community District: 401
Census Tract: 55
Census Block: 1007
School District: 30
City Council District: 26
Fire Company: L116
Health Area: 41
Police Precinct: 114
Zone District 1: M1-3D
Zone District 2: Not reported
Commercial Overlay1: Not reported
Commercial Overlay2: Not reported
Special Purpose District1: Not reported
Special Purpose District2: Not reported
All Components1: M1-3D
All Components2: Not reported
Split Boundary Indicator: N
Building Class: E9
Land Use Category: 06
Number of Easements: 0
Owner, Type of Code: Not reported
Owner Name: PONOK REALTY CORP
Lot Area: 000004880
Total Building Floor Area: 00000004850
Commercial Floor Area: 00000004850
Office Floor Area: 00000000000
Retail Floor Area: 00000000000
Garage Floor Area: 00000000000
Storage Floor Area: 00000004850
Factory Floor Area: 00000000000
Other Floor Area: 00000000000
Floor Area,Total Bld Source Code7
Number of Buildings: 00002

Map ID	MAP FINDINGS		
Direction			EDR ID Number
Distance	Site	Database(s)	EPA ID Number
Elevation			

LOT 1,TAXBLOCK 375 (Continued)

S109318256

Number of Floors: 001.00
 Residential Units: 00000
 Non and Residential Units: 00001
 Lot Frontage: 0050.00
 Lot Depth: 0097.50
 Building Frontage: 0025.00
 Building Depth: 0097.00
 Proximity Code: 0
 Irregular Lot Code: N
 Lot Type: 5
 Basement Type Grade: 5
 Land Assessed Value: 00000067500
 Total Assessed Value: 00000106200
 Land Exempt Value: 00000000000
 Total Exempt Value: 00000000000
 Year Built: 1946
 Year Built Code: E
 Year Altered1: 0000
 Year Altered2: 0000
 Historic District Name: Not reported
 Landmark Name: Not reported
 Built Floor Area Ratio-Far: 0000.99
 Maximum Allowable Far: 05.00
 Borough Code: 4
 Borough Tax Block And Lot: 4003750001
 Condominium Number: 00000
 Census Tract 2: 0055
 X Coordinate: 1003687
 Y Coordinate: 0213692
 Zoning Map: 09B
 Sanborn Map: 401 083
 Tax Map: 40302
 E Designation No: Not reported
 Date of RPAD Data: 11/2005
 Date of DCAS Data: 01/2006
 Date of Zoning Data: 11/2005
 Date of Major Property Data: 11/2005
 Date of Landmark Data: 12/2005
 Date of Base Map Data: 01/2006
 Date of Mass Appraisal Data: 11/2005
 Date of Political and Adm Data: 08/2005
 Pluto-Base Map Indicator: 1
 Tax Lot(s): 1
 E-No: E-218
 Effective Date: 10/7/2008
 Satisfaction Date: Not reported
 Ceqr Number: 08DCP021Q
 Ulurp Number: 080429ZMQ
 Zoning Map No: 9b
 Description: Exhaust stack location limitations
 Borough Code: QN
 Community District: 401
 Census Tract: 55
 Census Block: 1007
 School District: 30
 City Council District: 26

TC3894263.2s Page 513

Map ID	MAP FINDINGS		
Direction			EDR ID Number
Distance	Site	Database(s)	EPA ID Number
Elevation			

LOT 1,TAXBLOCK 375 (Continued)

S109318256

Fire Company: L116
 Health Area: 41
 Police Precinct: 114
 Zone District 1: M1-3D
 Zone District 2: Not reported
 Commercial Overlay1: Not reported
 Commercial Overlay2: Not reported
 Special Purpose District1: Not reported
 Special Purpose District2: Not reported
 All Components1: M1-3D
 All Components2: Not reported
 Split Boundary Indicator: N
 Building Class: E9
 Land Use Category: 06
 Number of Easements: 0
 Owner, Type of Code: Not reported
 Owner Name: PONCK REALTY CORP
 Lot Area: 0000004880
 Total Building Floor Area: 00000004850
 Commercial Floor Area: 00000004850
 Office Floor Area: 00000000000
 Retail Floor Area: 00000000000
 Garage Floor Area: 00000000000
 Storage Floor Area: 00000004850
 Factory Floor Area: 00000000000
 Other Floor Area: 00000000000
 Floor Area.Total Bld Source Code7
 Number of Buildings: 00002
 Number of Floors: 001.00
 Residential Units: 00000
 Non and Residential Units: 00001
 Lot Frontage: 0050.00
 Lot Depth: 0097.50
 Building Frontage: 0025.00
 Building Depth: 0097.00
 Proximity Code: 0
 Irregular Lot Code: N
 Lot Type: 5
 Basement Type Grade: 5
 Land Assessed Value: 00000067500
 Total Assessed Value: 00000106200
 Land Exempt Value: 00000000000
 Total Exempt Value: 00000000000
 Year Built: 1946
 Year Built Code: E
 Year Altered1: 0000
 Year Altered2: 0000
 Historic District Name: Not reported
 Landmark Name: Not reported
 Built Floor Area Ratio-Far: 0000.99
 Maximum Allowable Far: 05.00
 Borough Code: 4
 Borough Tax Block And Lot: 4003750001
 Condominium Number: 00000
 Census Tract 2: 0055
 X Coordinate: 1003687
 Y Coordinate: 0213692

TC3894263.2s Page 514

Map ID	MAP FINDINGS		
Direction			EDR ID Number
Distance	Site	Database(s)	EPA ID Number
Elevation			

LOT 1,TAXBLOCK 375 (Continued)

S109318256

Zoning Map: 09B
 Sanborn Map: 401 083
 Tax Map: 40302
 E Designation No: Not reported
 Date of RPAD Data: 11/2005
 Date of DCAS Data: 01/2006
 Date of Zoning Data: 11/2005
 Date of Major Property Data: 11/2005
 Date of Landmark Data: 12/2005
 Date of Base Map Data: 01/2006
 Date of Mass Appraisal Data: 11/2005
 Date of Political and Adm Data: 08/2005
 Pluto-Base Map Indicator: 1
 Tax Lot(s): 1
 E-No: E-218
 Effective Date: 10/7/2008
 Satisfaction Date: Not reported
 Ceqr Number: 08DCP021Q
 Ulurp Number: 080429ZMQ
 Zoning Map No: 9b
 Description: Hazardous Materials* Phase I and Phase II Testing Protocol
 Borough Code: QN
 Community District: 401
 Census Tract: 55
 Census Block: 1007
 School District: 30
 City Council District: 26
 Fire Company: L116
 Health Area: 41
 Police Precinct: 114
 Zone District 1: M1-3D
 Zone District 2: Not reported
 Commercial Overlay1: Not reported
 Commercial Overlay2: Not reported
 Special Purpose District1: Not reported
 Special Purpose District2: Not reported
 All Components1: M1-3D
 All Components2: Not reported
 Split Boundary Indicator: N
 Building Class: E9
 Land Use Category: 06
 Number of Easements: 0
 Owner, Type of Code: Not reported
 Owner Name: PONCK REALTY CORP
 Lot Area: 0000004880
 Total Building Floor Area: 00000004850
 Commercial Floor Area: 00000004850
 Office Floor Area: 00000000000
 Retail Floor Area: 00000000000
 Garage Floor Area: 00000000000
 Storage Floor Area: 00000004850
 Factory Floor Area: 00000000000
 Other Floor Area: 00000000000
 Floor Area.Total Bld Source Code7
 Number of Buildings: 00002
 Number of Floors: 001.00

TC3894263.2s Page 515

Map ID	MAP FINDINGS		
Direction			EDR ID Number
Distance	Site	Database(s)	EPA ID Number
Elevation			

LOT 1,TAXBLOCK 375 (Continued)

S109318256

Residential Units: 00000
 Non and Residential Units: 00001
 Lot Frontage: 0050.00
 Lot Depth: 0097.50
 Building Frontage: 0025.00
 Building Depth: 0097.00
 Proximity Code: 0
 Irregular Lot Code: N
 Lot Type: 5
 Basement Type Grade: 5
 Land Assessed Value: 00000067500
 Total Assessed Value: 00000106200
 Land Exempt Value: 00000000000
 Total Exempt Value: 00000000000
 Year Built: 1946
 Year Built Code: E
 Year Altered1: 0000
 Year Altered2: 0000
 Historic District Name: Not reported
 Landmark Name: Not reported
 Built Floor Area Ratio-Far: 0000.99
 Maximum Allowable Far: 05.00
 Borough Code: 4
 Borough Tax Block And Lot: 4003750001
 Condominium Number: 00000
 Census Tract 2: 0055
 X Coordinate: 1003687
 Y Coordinate: 0213692
 Zoning Map: 09B
 Sanborn Map: 401 083
 Tax Map: 40302
 E Designation No: Not reported
 Date of RPAD Data: 11/2005
 Date of DCAS Data: 01/2006
 Date of Zoning Data: 11/2005
 Date of Major Property Data: 11/2005
 Date of Landmark Data: 12/2005
 Date of Base Map Data: 01/2006
 Date of Mass Appraisal Data: 11/2005
 Date of Political and Adm Data: 08/2005
 Pluto-Base Map Indicator: 1

0178 LOT 33,TAXBLOCK 374
 ESE 37-24 33 STREET
 < 1/8 QUEENS, NY 11101
 0.109 mi.
 578 ft. Site 2 of 21 in cluster O
 Relative: E DESIGNATION:
 Lower Tax Lot(s): 33
 E-No: E-218
 Effective Date: 10/7/2008
 Satisfaction Date: Not reported
 Ceqr Number: 08DCP021Q
 Ulurp Number: 080429ZMQ
 Zoning Map No: 9b
 Description: Hazardous Materials* Phase I and Phase II Testing Protocol
 Borough Code: QN

NY E DESIGNATION S109318498
 N/A

TC3894263.2s Page 516

LOT 33,TAXBLOCK 374 (Continued)

S109318498

Community District: 401
Census Tract: 55
Census Block: 1006
School District: 30
City Council District: 26
Fire Company: L116
Health Area: 41
Police Precinct: 114
Zone District 1: M1-3D
Zone District 2: Not reported
Commercial Overlay1: Not reported
Commercial Overlay2: Not reported
Special Purpose District1: Not reported
Special Purpose District2: Not reported
All Components1: M1-3D
All Components2: Not reported
Split Boundary Indicator: N
Building Class: G2
Land Use Category: 10
Number of Easements: 0
Owner, Type of Code: Not reported
Owner Name: 37-24 33RD STREET
Lot Area: 000016143
Total Building Floor Area: 00000008602
Commercial Floor Area: 00000008602
Office Floor Area: 00000000000
Retail Floor Area: 00000000000
Garage Floor Area: 00000008602
Storage Floor Area: 00000000000
Factory Floor Area: 00000000000
Other Floor Area: 00000000000
Floor Area Total Bld Source Code7
Number of Buildings: 00001
Number of Floors: 001.00
Residential Units: 00000
Non and Residential Units: 00001
Lot Frontage: 0126.00
Lot Depth: 0180.00
Building Frontage: 0075.00
Building Depth: 0100.00
Proximity Code: 0
Irregular Lot Code: Y
Lot Type: 5
Basement Type Grade: 5
Land Assessed Value: 00000162000
Total Assessed Value: 00000234000
Land Exempt Value: 00000000000
Total Exempt Value: 00000000000
Year Built: 1940
Year Built Code: Not reported
Year Altered1: 0000
Year Altered2: 0000
Historic District Name: Not reported
Landmark Name: Not reported
Built Floor Area Ratio-Far: 0000.53
Maximum Allowable Far: 05.00
Borough Code: 4

TC3894263.2s Page 517

LOT 33,TAXBLOCK 374 (Continued)

S109318498

Borough Tax Block And Lot: 4003740033
Condominium Number: 00000
Census Tract 2: 0055
X Coordinate: 1003516
Y Coordinate: 0213817
Zoning Map: 09B
Sanborn Map: 401 083
Tax Map: 40302
E Designation No: Not reported
Date of RPAD Data: 11/2005
Date of DCAS Data: 01/2006
Date of Zoning Data: 11/2005
Date of Major Property Data: 11/2005
Date of Landmark Data: 12/2005
Date of Base Map Data: 01/2006
Date of Mass Appraisal Data: 11/2005
Date of Political and Adm Data: 08/2005
Pluto-Base Map Indicator: 1
Tax Lot(s): 33
E-No: E-218
Effective Date: 10/7/2008
Satisfaction Date: Not reported
Ceqr Number: 08DCP021Q
Ulurp Number: 080429ZMQ
Zoning Map No: 9b
Description: Air Quality - #2 Fuel Oil or Natural Gas Heat and Hot Water
Borough Code: 0N
Community District: 401
Census Tract: 55
Census Block: 1006
School District: 30
City Council District: 26
Fire Company: L116
Health Area: 41
Police Precinct: 114
Zone District 1: M1-3D
Zone District 2: Not reported
Commercial Overlay1: Not reported
Commercial Overlay2: Not reported
Special Purpose District1: Not reported
Special Purpose District2: Not reported
All Components1: M1-3D
All Components2: Not reported
Split Boundary Indicator: N
Building Class: G2
Land Use Category: 10
Number of Easements: 0
Owner, Type of Code: Not reported
Owner Name: 37-24 33RD STREET
Lot Area: 000016143
Total Building Floor Area: 00000008602
Commercial Floor Area: 00000008602
Office Floor Area: 00000000000
Retail Floor Area: 00000000000
Garage Floor Area: 00000008602
Storage Floor Area: 00000000000

TC3894263.2s Page 518

LOT 33,TAXBLOCK 374 (Continued)

S109318498

Factory Floor Area: 00000000000
Other Floor Area: 00000000000
Floor Area Total Bld Source Code7
Number of Buildings: 00001
Number of Floors: 001.00
Residential Units: 00000
Non and Residential Units: 00001
Lot Frontage: 0126.00
Lot Depth: 0180.00
Building Frontage: 0075.00
Building Depth: 0100.00
Proximity Code: 0
Irregular Lot Code: Y
Lot Type: 5
Basement Type Grade: 5
Land Assessed Value: 00000162000
Total Assessed Value: 00000234000
Land Exempt Value: 00000000000
Total Exempt Value: 00000000000
Year Built: 1940
Year Built Code: Not reported
Year Altered1: 0000
Year Altered2: 0000
Historic District Name: Not reported
Landmark Name: Not reported
Built Floor Area Ratio-Far: 0000.53
Maximum Allowable Far: 05.00
Borough Code: 4
Borough Tax Block And Lot: 4003740033
Condominium Number: 00000
Census Tract 2: 0055
X Coordinate: 1003516
Y Coordinate: 0213817
Zoning Map: 09B
Sanborn Map: 401 083
Tax Map: 40302
E Designation No: Not reported
Date of RPAD Data: 11/2005
Date of DCAS Data: 01/2006
Date of Zoning Data: 11/2005
Date of Major Property Data: 11/2005
Date of Landmark Data: 12/2005
Date of Base Map Data: 01/2006
Date of Mass Appraisal Data: 11/2005
Date of Political and Adm Data: 08/2005
Pluto-Base Map Indicator: 1
Tax Lot(s): 33
E-No: E-218
Effective Date: 10/7/2008
Satisfaction Date: Not reported
Ceqr Number: 08DCP021Q
Ulurp Number: 080429ZMQ
Zoning Map No: 9b
Description: Exhaust stack location limitations
Borough Code: 0N
Community District: 401

TC3894263.2s Page 519

LOT 33,TAXBLOCK 374 (Continued)

S109318498

Census Tract: 55
Census Block: 1006
School District: 30
City Council District: 26
Fire Company: L116
Health Area: 41
Police Precinct: 114
Zone District 1: M1-3D
Zone District 2: Not reported
Commercial Overlay1: Not reported
Commercial Overlay2: Not reported
Special Purpose District1: Not reported
Special Purpose District2: Not reported
All Components1: M1-3D
All Components2: Not reported
Split Boundary Indicator: N
Building Class: G2
Land Use Category: 10
Number of Easements: 0
Owner, Type of Code: Not reported
Owner Name: 37-24 33RD STREET
Lot Area: 000016143
Total Building Floor Area: 00000008602
Commercial Floor Area: 00000008602
Office Floor Area: 00000000000
Retail Floor Area: 00000000000
Garage Floor Area: 00000008602
Storage Floor Area: 00000000000
Factory Floor Area: 00000000000
Other Floor Area: 00000000000
Floor Area Total Bld Source Code7
Number of Buildings: 00001
Number of Floors: 001.00
Residential Units: 00000
Non and Residential Units: 00001
Lot Frontage: 0126.00
Lot Depth: 0180.00
Building Frontage: 0075.00
Building Depth: 0100.00
Proximity Code: 0
Irregular Lot Code: Y
Lot Type: 5
Basement Type Grade: 5
Land Assessed Value: 00000162000
Total Assessed Value: 00000234000
Land Exempt Value: 00000000000
Total Exempt Value: 00000000000
Year Built: 1940
Year Built Code: Not reported
Year Altered1: 0000
Year Altered2: 0000
Historic District Name: Not reported
Landmark Name: Not reported
Built Floor Area Ratio-Far: 0000.53
Maximum Allowable Far: 05.00
Borough Code: 4
Borough Tax Block And Lot: 4003740033

TC3894263.2s Page 520

LOT 33,TAXBLOCK 374 (Continued)

S109318498

Condominium Number: 00000
Census Tract 2: 0055
X Coordinate: 1003516
Y Coordinate: 0213817
Zoning Map: 09B
Sanborn Map: 401 083
Tax Map: 40302
E Designation No: Not reported
Date of RPAD Data: 11/2005
Date of DCAS Data: 01/2006
Date of Zoning Data: 11/2005
Date of Major Property Data: 11/2005
Date of Landmark Data: 12/2005
Date of Base Map Data: 01/2006
Date of Mass Appraisal Data: 11/2005
Date of Political and Adm Data: 08/2005
Pluto-Base Map Indicator: 1

O179 37-14 33 ST
ESE 37-14 33 ST
< 1/8 LONG ISLAND CITY, NY 11101
0.109 mi.
578 ft.

NY UST U001836867
NY HIST UST N/A

Relative: UST:
Lower Id/Status: 2-322245 / Unregulated
Program Type: PBS
Actual: Region: STATE
35 ft. DEC Region: 2
Expiration Date: N/A
UTM X: 590350.27589000005
UTM Y: 4511985.71165
Site Type: Other
Affiliation Records:
Site Id: 15010
Affiliation Type: Facility Owner
Company Name: SIDNEY A STEIN
Contact Type: Not reported
Contact Name: Not reported
Address1: PO BOX 280
Address2: Not reported
City: HALLANDALE
State: FL
Zip Code: 33009
Country Code: 001
Phone: (718) 361-2400
EMail: Not reported
Fax Number: Not reported
Modified By: CGFREEDM
Date Last Modified: 12/14/2004
Site Id: 15010
Affiliation Type: Mail Contact
Company Name: SIDNEY A STEIN
Contact Type: Not reported
Contact Name: Not reported
Address1: PO BOX 280

37-14 33 ST (Continued)

U001836867

Address2: Not reported
City: HALLANDALE
State: FL
Zip Code: 33009
Country Code: 001
Phone: (718) 361-2400
EMail: Not reported
Fax Number: Not reported
Modified By: CGFREEDM
Date Last Modified: 12/14/2004
Site Id: 15010
Affiliation Type: On-Site Operator
Company Name: 37-14 33 ST
Contact Type: Not reported
Contact Name: THE MAINTANCE CO
Address1: Not reported
Address2: Not reported
City: Not reported
State: NN
Zip Code: Not reported
Country Code: 001
Phone: (718) 361-2400
EMail: Not reported
Fax Number: Not reported
Modified By: TRANSLAT
Date Last Modified: 3/4/2004
Site Id: 15010
Affiliation Type: Emergency Contact
Company Name: SIDNEY A STEIN
Contact Type: Not reported
Contact Name: FREDRIC C STEIN
Address1: Not reported
Address2: Not reported
City: Not reported
State: NN
Zip Code: Not reported
Country Code: 001
Phone: (212) 242-0366
EMail: Not reported
Fax Number: Not reported
Modified By: TRANSLAT
Date Last Modified: 3/4/2004

Tank Info:

Tank Number: 001
Tank ID: 40618
Tank Status: Closed Prior to Micro Conversion, 03/91
Material Name: Closed Prior to Micro Conversion, 03/91
Capacity Gallons: 1500
Install Date: Not reported
Date Tank Closed: Not reported
Registered: True
Tank Location: Underground
Tank Type: Steel/carbon steel

37-14 33 ST (Continued)

U001836867

Material Code: 0001
Common Name of Substance: #2 Fuel Oil (On-Site Consumption)
Tightness Test Method: NN
Date Test: Not reported
Next Test Date: Not reported
Pipe Model: Not reported
Modified By: TRANSLAT
Last Modified: 03/04/2004
Equipment Records:
A00 - Tank Internal Protection - None
J02 - Dispenser - Suction Dispenser
H00 - Tank Leak Detection - None
C00 - Pipe Location - No Piping
F00 - Pipe External Protection - None
I04 - Overfill - Product Level Gauge (A/G)
D00 - Pipe Type - No Piping
G00 - Tank Secondary Containment - None
B00 - Tank External Protection - None
HIST UST:
PBS Number: 2-322245
SPDES Number: Not reported
Emergency Contact: FREDRIC C STEIN
Emergency Telephone: (212) 242-0366
Operator: THE MAINTANCE CO
Operator Telephone: (718) 361-2400
Owner Name: SIDNEY A STEIN
Owner Address: PO BOX 280
Owner City,St,Zip: HALLANDALE, FL 33009
Owner Telephone: (718) 361-2400
Owner Type: Not reported
Owner Subtype: Not reported
Mailing Name: SIDNEY A STEIN
Mailing Address: PO BOX 280
Mailing Address 2: Not reported
Mailing City,St,Zip: HALLANDALE, FL 33009
Mailing Contact: Not reported
Mailing Telephone: (718) 361-2400
Owner Mark: First Owner
Facility Status: 2 - Unregulated by PBS (the total capacity is less than 1,101 gallons) and Subpart 360-14.
Facility Addr2: 37014 33 ST
SWIS ID: 6301
Old PBS Number: Not reported
Facility Type: Not reported
Inspected Date: Not reported
Inspector: Not reported
Inspection Result: Not reported
Federal ID: Not reported
Certification Flag: False
Certification Date: 08/28/1987
Expiration Date: 08/28/1992
Renewal Flag: False
Renewal Date: Not reported
Total Capacity: 0

37-14 33 ST (Continued)

U001836867

FAMT: True
Facility Screen: Minor Data Missing
Owner Screen: Minor Data Missing
Tank Screen: 0
Dead Letter: False
CBS Number: Not reported
Town or City: NEW YORK CITY
County Code: 63
Town or City: 01
Region: 2
Tank Id: 001
Tank Location: UNDERGROUND
Tank Status: Closed Before April 1, 1991
Install Date: Not reported
Capacity (gals): 1500
Product Stored: NOS 1,2, OR 4 FUEL OIL
Tank Type: Steel/carbon steel
Tank Internal: Not reported
Tank External: Not reported
Pipe Location: Not reported
Pipe Type: Not reported
Pipe Internal: Not reported
Pipe External: Not reported
Second Containment: None
Leak Detection: None
Overfill Prot: Product Level Gauge
Dispenser: Suction
Date Tested: Not reported
Next Test Date: Not reported
Missing Data for Tank: Minor Data Missing
Date Closed: Not reported
Test Method: Not reported
Deleted: False
Updated: False
Lat/long: Not reported

O180 LOT 5,TAXBLOCK 375
ESE 37-23 33 STREET
< 1/8 QUEENS, NY 11101
0.109 mi.
578 ft.

NY E DESIGNATION S109318568
N/A

Site 4 of 21 in cluster O

Relative: E DESIGNATION:
Lower Tax Lot(s): 5
E-No: E-218
Actual: Effective Date: 10/7/2008
34 ft. Satisfaction Date: Not reported
Ceq Number: 08DCP021Q
Ulup Number: 0804292MQ
Zoning Map No: 9b
Description: Air Quality - #2 Fuel Oil or Natural Gas Heat and Hot Water
Borough Code: QN
Community District: 401
Census Tract: 55
Census Block: 1007
School District: 30
City Council District: 26

LOT 5,TAXBLOCK 375 (Continued)

S109318568

Fire Company: L116
Health Area: 41
Police Precinct: 114
Zone District 1: M1-3D
Zone District 2: Not reported
Commercial Overlay1: Not reported
Commercial Overlay2: Not reported
Special Purpose District1: Not reported
Special Purpose District2: Not reported
All Components1: M1-3D
All Components2: Not reported
Split Boundary Indicator: N
Building Class: E9
Land Use Category: 06
Number of Easements: 0
Owner, Type of Code: Not reported
Owner Name: PONOK REALTY CORP
Lot Area: 000004885
Total Building Floor Area: 00000004850
Commercial Floor Area: 00000004850
Office Floor Area: 00000000000
Retail Floor Area: 00000000000
Garage Floor Area: 00000000000
Storage Floor Area: 00000004850
Factory Floor Area: 00000000000
Other Floor Area: 00000000000
Floor Area,Total Bld Source Code7
Number of Buildings: 00001
Number of Floors: 001.00
Residential Units: 00000
Non and Residential Units: 00001
Lot Frontage: 0050.00
Lot Depth: 0097.00
Building Frontage: 0050.00
Building Depth: 0097.00
Proximity Code: 0
Irregular Lot Code: N
Lot Type: 5
Basement Type Grade: 5
Land Assessed Value: 00000067500
Total Assessed Value: 00000112500
Land Exempt Value: 00000000000
Total Exempt Value: 00000000000
Year Built: 1946
Year Built Code: E
Year Altered1: 0000
Year Altered2: 0000
Historic District Name: Not reported
Landmark Name: Not reported
Built Floor Area Ratio-Far: 0000.99
Maximum Allowable Far: 05.00
Borough Code: 4
Borough Tax Block And Lot: 4003750005
Condominium Number: 00000
Census Tract 2: 0055
X Coordinate: 1003671
Y Coordinate: 0213759

LOT 5,TAXBLOCK 375 (Continued)

S109318568

Zoning Map: 09B
Sanborn Map: 401 083
Tax Map: 40302
E Designation No: Not reported
Date of RPAD Data: 11/2005
Date of DCAS Data: 01/2006
Date of Zoning Data: 11/2005
Date of Major Property Data: 11/2005
Date of Landmark Data: 12/2005
Date of Base Map Data: 01/2006
Date of Mass Appraisal Data: 11/2005
Date of Political and Adm Data: 08/2005
Pluto-Base Map Indicator: 1
Tax Lot(s): 5
E-No: E-218
Effective Date: 10/7/2008
Satisfaction Date: Not reported
Ceqr Number: 08DCP021Q
Ulurp Number: 080429ZMQ
Zoning Map No: 9b
Description: Exhaust stack location limitations
Borough Code: QN
Community District: 401
Census Tract: 55
Census Block: 1007
School District: 30
City Council District: 26
Fire Company: L116
Health Area: 41
Police Precinct: 114
Zone District 1: M1-3D
Zone District 2: Not reported
Commercial Overlay1: Not reported
Commercial Overlay2: Not reported
Special Purpose District1: Not reported
Special Purpose District2: Not reported
All Components1: M1-3D
All Components2: Not reported
Split Boundary Indicator: N
Building Class: E9
Land Use Category: 06
Number of Easements: 0
Owner, Type of Code: Not reported
Owner Name: PONOK REALTY CORP
Lot Area: 000004885
Total Building Floor Area: 00000004850
Commercial Floor Area: 00000004850
Office Floor Area: 00000000000
Retail Floor Area: 00000000000
Garage Floor Area: 00000000000
Storage Floor Area: 00000004850
Factory Floor Area: 00000000000
Other Floor Area: 00000000000
Floor Area,Total Bld Source Code7
Number of Buildings: 00001
Number of Floors: 001.00

LOT 5,TAXBLOCK 375 (Continued)

S109318568

Residential Units: 00000
Non and Residential Units: 00001
Lot Frontage: 0050.00
Lot Depth: 0097.00
Building Frontage: 0050.00
Building Depth: 0097.00
Proximity Code: 0
Irregular Lot Code: N
Lot Type: 5
Basement Type Grade: 5
Land Assessed Value: 00000067500
Total Assessed Value: 00000112500
Land Exempt Value: 00000000000
Total Exempt Value: 00000000000
Year Built: 1946
Year Built Code: E
Year Altered1: 0000
Year Altered2: 0000
Historic District Name: Not reported
Landmark Name: Not reported
Built Floor Area Ratio-Far: 0000.99
Maximum Allowable Far: 05.00
Borough Code: 4
Borough Tax Block And Lot: 4003750005
Condominium Number: 00000
Census Tract 2: 0055
X Coordinate: 1003671
Y Coordinate: 0213759
Zoning Map: 09B
Sanborn Map: 401 083
Tax Map: 40302
E Designation No: Not reported
Date of RPAD Data: 11/2005
Date of DCAS Data: 01/2006
Date of Zoning Data: 11/2005
Date of Major Property Data: 11/2005
Date of Landmark Data: 12/2005
Date of Base Map Data: 01/2006
Date of Mass Appraisal Data: 11/2005
Date of Political and Adm Data: 08/2005
Pluto-Base Map Indicator: 1
Tax Lot(s): 5
E-No: E-218
Effective Date: 10/7/2008
Satisfaction Date: Not reported
Ceqr Number: 08DCP021Q
Ulurp Number: 080429ZMQ
Zoning Map No: 9b
Description: Hazardous Materials* Phase I and Phase II Testing Protocol
Borough Code: QN
Community District: 401
Census Tract: 55
Census Block: 1007
School District: 30
City Council District: 26
Fire Company: L116

LOT 5,TAXBLOCK 375 (Continued)

S109318568

Health Area: 41
Police Precinct: 114
Zone District 1: M1-3D
Zone District 2: Not reported
Commercial Overlay1: Not reported
Commercial Overlay2: Not reported
Special Purpose District1: Not reported
Special Purpose District2: Not reported
All Components1: M1-3D
All Components2: Not reported
Split Boundary Indicator: N
Building Class: E9
Land Use Category: 06
Number of Easements: 0
Owner, Type of Code: Not reported
Owner Name: PONOK REALTY CORP
Lot Area: 000004885
Total Building Floor Area: 00000004850
Commercial Floor Area: 00000004850
Office Floor Area: 00000000000
Retail Floor Area: 00000000000
Garage Floor Area: 00000000000
Storage Floor Area: 00000004850
Factory Floor Area: 00000000000
Other Floor Area: 00000000000
Floor Area,Total Bld Source Code7
Number of Buildings: 00001
Number of Floors: 001.00
Residential Units: 00000
Non and Residential Units: 00001
Lot Frontage: 0050.00
Lot Depth: 0097.00
Building Frontage: 0050.00
Building Depth: 0097.00
Proximity Code: 0
Irregular Lot Code: N
Lot Type: 5
Basement Type Grade: 5
Land Assessed Value: 00000067500
Total Assessed Value: 00000112500
Land Exempt Value: 00000000000
Total Exempt Value: 00000000000
Year Built: 1946
Year Built Code: E
Year Altered1: 0000
Year Altered2: 0000
Historic District Name: Not reported
Landmark Name: Not reported
Built Floor Area Ratio-Far: 0000.99
Maximum Allowable Far: 05.00
Borough Code: 4
Borough Tax Block And Lot: 4003750005
Condominium Number: 00000
Census Tract 2: 0055
X Coordinate: 1003671
Y Coordinate: 0213759
Zoning Map: 09B

Map ID	Direction	Distance	Elevation	Site	Database(s)	EDR ID Number	EPA ID Number

LOT 5,TAXBLOCK 375 (Continued)

S109318568

Sanborn Map: 401 083
Tax Map: 40302
E Designation No: Not reported
Date of RPAD Data: 11/2005
Date of DCAS Data: 01/2006
Date of Zoning Data: 11/2005
Date of Major Property Data: 11/2005
Date of Landmark Data: 12/2005
Date of Base Map Data: 01/2006
Date of Mass Appraisal Data: 11/2005
Date of Political and Adm Data: 08/2005
Pluto-Base Map Indicator: 1

M181 LOT 16,TAXBLOCK 386
West 38-02 28 STREET
< 1/8 QUEENS, NY 11101
0.110 mi.
579 ft. Site 5 of 9 in cluster M

NY E DESIGNATION S109318323
N/A

Relative: E DESIGNATION:
Higher Tax Lot(s): 16
E-No: E-218
Actual: Effective Date: 10/7/2008
46 ft. Satisfaction Date: Not reported
Cegr Number: 08DCP021Q
Ulurp Number: 080429ZMQ
Zoning Map No: 9b
Description: Hazardous Materials* Phase I and Phase II Testing Protocol
Borough Code: QN
Community District: 401
Census Tract: 31
Census Block: 2001
School District: 30
City Council District: 26
Fire Company: E260
Health Area: 41
Police Precinct: 114
Zone District 1: M1-3D
Zone District 2: Not reported
Commercial Overlay1: Not reported
Commercial Overlay2: Not reported
Special Purpose District1: Not reported
Special Purpose District2: Not reported
All Components1: M1-3D
All Components2: Not reported
Split Boundary Indicator: N
Building Class: B2
Land Use Category: 01
Number of Easements: 0
Owner, Type of Code: Not reported
Owner Name: A & F PARISELLI
Lot Area: 000002019
Total Building Floor Area: 00000002000
Commercial Floor Area: 00000000000
Office Floor Area: 00000000000
Retail Floor Area: 00000000000
Garage Floor Area: 00000000000
Storage Floor Area: 00000000000

TC3894263.2s Page 529

Map ID	Direction	Distance	Elevation	Site	Database(s)	EDR ID Number	EPA ID Number

LOT 16,TAXBLOCK 386 (Continued)

S109318323

Factory Floor Area: 00000000000
Other Floor Area: 00000000000
Floor Area,Total Bld Source Code7
Number of Buildings: 00001
Number of Floors: 002.00
Residential Units: 00002
Non and Residential Units: 00002
Lot Frontage: 0025.00
Lot Depth: 0080.75
Building Frontage: 0025.00
Building Depth: 0040.00
Proximity Code: 2
Irregular Lot Code: N
Lot Type: 3
Basement Type Grade: 2
Land Assessed Value: 00000004197
Total Assessed Value: 0000021776
Land Exempt Value: 00000002370
Total Exempt Value: 00000002370
Year Built: 1915
Year Built Code: E
Year Altered1: 0000
Year Altered2: 0000
Historic District Name: Not reported
Landmark Name: Not reported
Built Floor Area Ratio-Far: 0000.99
Maximum Allowable Far: 05.00
Borough Code: 4
Borough Tax Block And Lot: 4003860016
Condominium Number: 00000
Census Tract 2: 0031
X Coordinate: 1002372
Y Coordinate: 0214326
Zoning Map: 09B
Sanborn Map: 401 078
Tax Map: 40302
E Designation No: Not reported
Date of RPAD Data: 11/2005
Date of DCAS Data: 01/2006
Date of Zoning Data: 11/2005
Date of Major Property Data: 11/2005
Date of Landmark Data: 12/2005
Date of Base Map Data: 01/2006
Date of Mass Appraisal Data: 11/2005
Date of Political and Adm Data: 08/2005
Pluto-Base Map Indicator: 1

O182 PUBLIC TRUK RENTAL SPILL -NYCT
ESE 3724 33RD ST.
< 1/8 NEW YORK CITY, NY
0.110 mi.
580 ft. Site 5 of 21 in cluster O

NY Spills S102143949
N/A

Relative: SPILLS:
Lower Facility ID: 8601076
Facility Type: ER
Actual: DER Facility ID: 223780
34 ft. Site ID: 275209

TC3894263.2s Page 530

Map ID	Direction	Distance	Elevation	Site	Database(s)	EDR ID Number	EPA ID Number

PUBLIC TRUK RENTAL SPILL -NYCT (Continued)

S102143949

DEC Region: 2
Spill Date: 5/14/1986
Spill Number/Closed Date: 8601076 / 8/11/2005
Spill Cause: Housekeeping
Spill Class: Not reported
SWIS: 4101
Investigator: MCTIBBE
Referred To: Not reported
Reported to Dept: 5/15/1986
CID: Not reported
Water Affected: NONE
Spill Source: Commercial/Industrial
Spill Notifier: Citizen
Cleanup Ceased: 7/29/1987
Cleanup Meets Std: True
Last Inspection: Not reported
Recommended Penalty: False
UST Trust: False
Remediation Phase: 0
Date Entered In Computer: 6/10/1986
Spill Record Last Update: 8/11/2005
Spiller Name: Not reported
Spiller Company: PUBLIC TRUCK RENTING
Spiller Address: SAME AS ABOVE?
Spiller City,St,Zip: ZZ
Spiller Company: 001
Contact Name: Not reported
Contact Phone: Not reported
DEC Memo: Prior to Sept, 2004 data translation this spill Lead_DEC Field was "02-28-05: Reassigned to Tibbe. Spill reopened due to pending investigation by NYCT.08-11-05: NYCT performed an investigation. Only one soil boring showed SVOC contamination above TAGM but it did not have any corresponding gw contamination nor was there any visual or olfactory indication of petroleum contamination. Elevated SVOCs are mostly likely due to fill material identified in the soil borings. Not reported
Remarks: U/G TANK IN FRONT OF BLDG. WHEN IT RAINS IT OVERFLOWS ON TO DIRT
Material:
Site ID: 275209
Operable Unit ID: 898680
Operable Unit: 01
Material ID: 477621
Material Code: 0022
Material Name: Waste Oil/Used Oil
Case No.: Not reported
Material FA: Petroleum
Quantity: 0
Units: Gallons
Recovered: No
Resource Affected: Not reported
Oxygenate: False

Tank Test:

TC3894263.2s Page 531

Map ID	Direction	Distance	Elevation	Site	Database(s)	EDR ID Number	EPA ID Number

H183 LOT 19,TAXBLOCK 600
NE 36-23 31 STREET
< 1/8 QUEENS, NY 11106
0.110 mi.
581 ft. Site 15 of 20 in cluster H

NY E DESIGNATION S109318358
N/A

Relative: E DESIGNATION:
Higher Tax Lot(s): 19
E-No: E-218
Actual: Effective Date: 10/7/2008
43 ft. Satisfaction Date: Not reported
Cegr Number: 08DCP021Q
Ulurp Number: 080429ZMQ
Zoning Map No: 9b
Description: Window Wall Attenuation & Alternate Ventilation
Borough Code: QN
Community District: 401
Census Tract: 51
Census Block: 1000
School District: 30
City Council District: 26
Fire Company: L116
Health Area: 41
Police Precinct: 114
Zone District 1: M1-1
Zone District 2: Not reported
Commercial Overlay1: Not reported
Commercial Overlay2: Not reported
Special Purpose District1: Not reported
Special Purpose District2: Not reported
All Components1: M1-1
All Components2: Not reported
Split Boundary Indicator: N
Building Class: B3
Land Use Category: 01
Number of Easements: 0
Owner, Type of Code: P
Owner Name: BICAKCI, ZULEYHA
Lot Area: 000002250
Total Building Floor Area: 0000001666
Commercial Floor Area: 00000000000
Office Floor Area: 00000000000
Retail Floor Area: 00000000000
Garage Floor Area: 00000000000
Storage Floor Area: 00000000000
Factory Floor Area: 00000000000
Other Floor Area: 00000000000
Floor Area,Total Bld Source Code7
Number of Buildings: 00001
Number of Floors: 002.00
Residential Units: 00002
Non and Residential Units: 00002
Lot Frontage: 0025.00
Lot Depth: 0090.00
Building Frontage: 0020.00
Building Depth: 0040.00
Proximity Code: 2
Irregular Lot Code: N
Lot Type: 5

TC3894263.2s Page 532

LOT 19,TAXBLOCK 600 (Continued)

S109318358

Basement Type Grade: 2
Land Assessed Value: 00000003189
Total Assessed Value: 00000011629
Land Exempt Value: 00000000000
Total Exempt Value: 00000000000
Year Built: 1910
Year Built Code: E
Year Altered1: 0000
Year Altered2: 0000
Historic District Name: Not reported
Landmark Name: Not reported
Built Floor Area Ratio-Far: 0000.74
Maximum Allowable Far: 01.00
Borough Code: 4
Borough Tax Block And Lot: 4006000019
Condominium Number: 00000
Census Tract 2: 0051
X Coordinate: 1003657
Y Coordinate: 0214657
Zoning Map: 09B
Sanborn Map: 401 082
Tax Map: 40403
E Designation No: Not reported
Date of RPAD Data: 11/2005
Date of DCAS Data: 01/2006
Date of Zoning Data: 11/2005
Date of Major Property Data: 11/2005
Date of Landmark Data: 12/2005
Date of Base Map Data: 01/2006
Date of Mass Appraisal Data: 11/2005
Date of Political and Adm Data: 08/2005
Pluto-Base Map Indicator: 1

Tax Lot(s): 19
E-No: E-218
Effective Date: 10/7/2008
Satisfaction Date: Not reported
Cegr Number: 08DCP021Q
Ulurp Number: 080429ZMQ
Zoning Map No: 9b
Description: Hazardous Materials* Phase I and Phase II Testing Protocol
Borough Code: QN
Community District: 401
Census Tract: 51
Census Block: 1000
School District: 30
City Council District: 26
Fire Company: L116
Health Area: 41
Police Precinct: 114
Zone District 1: M1-1
Zone District 2: Not reported
Commercial Overlay1: Not reported
Commercial Overlay2: Not reported
Special Purpose District1: Not reported
Special Purpose District2: Not reported
All Components1: M1-1

LOT 19,TAXBLOCK 600 (Continued)

S109318358

All Components2: Not reported
Split Boundary Indicator: N
Building Class: B3
Land Use Category: 01
Number of Easements: 0
Owner, Type of Code: P
Owner Name: BICAKCI, ZULEYHA
Lot Area: 000002250
Total Building Floor Area: 00000001666
Commercial Floor Area: 00000000000
Office Floor Area: 00000000000
Retail Floor Area: 00000000000
Garage Floor Area: 00000000000
Storage Floor Area: 00000000000
Factory Floor Area: 00000000000
Other Floor Area: 00000000000
Floor Area Total Bld Source Code7
Number of Buildings: 00001
Number of Floors: 002.00
Residential Units: 00002
Non and Residential Units: 00002
Lot Frontage: 0025.00
Lot Depth: 0090.00
Building Frontage: 0020.00
Building Depth: 0040.00
Proximity Code: 2
Irregular Lot Code: N
Lot Type: 5
Basement Type Grade: 2
Land Assessed Value: 00000003189
Total Assessed Value: 00000011629
Land Exempt Value: 00000000000
Total Exempt Value: 00000000000
Year Built: 1910
Year Built Code: E
Year Altered1: 0000
Year Altered2: 0000
Historic District Name: Not reported
Landmark Name: Not reported
Built Floor Area Ratio-Far: 0000.74
Maximum Allowable Far: 01.00
Borough Code: 4
Borough Tax Block And Lot: 4006000019
Condominium Number: 00000
Census Tract 2: 0051
X Coordinate: 1003657
Y Coordinate: 0214657
Zoning Map: 09B
Sanborn Map: 401 082
Tax Map: 40403
E Designation No: Not reported
Date of RPAD Data: 11/2005
Date of DCAS Data: 01/2006
Date of Zoning Data: 11/2005
Date of Major Property Data: 11/2005
Date of Landmark Data: 12/2005
Date of Base Map Data: 01/2006

LOT 19,TAXBLOCK 600 (Continued)

S109318358

Date of Mass Appraisal Data: 11/2005
Date of Political and Adm Data: 08/2005
Pluto-Base Map Indicator: 1

H184
NE
4 1/8
0.119 mi.
581 ft.

LOT 40,TAXBLOCK 599
36-22 31 STREET
QUEENS, NY 11106
Site 16 of 20 in cluster H

NY E DESIGNATION
S109318548
N/A

Relative: E DESIGNATION:
Higher: Tax Lot(s): 40
E-No: E-218
Actual: Effective Date: 10/7/2008
43 ft.: Satisfaction Date: Not reported
Cegr Number: 08DCP021Q
Ulurp Number: 080429ZMQ
Zoning Map No: 9b
Description: Hazardous Materials* Phase I and Phase II Testing Protocol
Borough Code: QN
Community District: 401
Census Tract: 51
Census Block: 1001
School District: 30
City Council District: 26
Fire Company: E260
Health Area: 41
Police Precinct: 114
Zone District 1: M1-1
Zone District 2: Not reported
Commercial Overlay1: Not reported
Commercial Overlay2: Not reported
Special Purpose District1: Not reported
Special Purpose District2: Not reported
All Components1: M1-1
All Components2: Not reported
Split Boundary Indicator: N
Building Class: A1
Land Use Category: 01
Number of Easements: 0
Owner, Type of Code: Not reported
Owner Name: VITTORIA JOSEPH
Lot Area: 000002250
Total Building Floor Area: 00000001988
Commercial Floor Area: 00000000000
Office Floor Area: 00000000000
Retail Floor Area: 00000000000
Garage Floor Area: 00000000000
Storage Floor Area: 00000000000
Factory Floor Area: 00000000000
Other Floor Area: 00000000000
Floor Area Total Bld Source Code7
Number of Buildings: 00001
Number of Floors: 002.50
Residential Units: 00001
Non and Residential Units: 00001
Lot Frontage: 0025.00
Lot Depth: 0090.00

LOT 40,TAXBLOCK 599 (Continued)

S109318548

Building Frontage: 0022.00
Building Depth: 0031.00
Proximity Code: 2
Irregular Lot Code: N
Lot Type: 5
Basement Type Grade: 2
Land Assessed Value: 00000004448
Total Assessed Value: 00000018662
Land Exempt Value: 00000001430
Total Exempt Value: 00000001430
Year Built: 1910
Year Built Code: E
Year Altered1: 0000
Year Altered2: 0000
Historic District Name: Not reported
Landmark Name: Not reported
Built Floor Area Ratio-Far: 0000.88
Maximum Allowable Far: 01.00
Borough Code: 4
Borough Tax Block And Lot: 4005990040
Condominium Number: 00000
Census Tract 2: 0051
X Coordinate: 1003514
Y Coordinate: 0214783
Zoning Map: 09B
Sanborn Map: 401 082
Tax Map: 40403
E Designation No: Not reported
Date of RPAD Data: 11/2005
Date of DCAS Data: 01/2006
Date of Zoning Data: 11/2005
Date of Major Property Data: 11/2005
Date of Landmark Data: 12/2005
Date of Base Map Data: 01/2006
Date of Mass Appraisal Data: 11/2005
Date of Political and Adm Data: 08/2005
Pluto-Base Map Indicator: 1

Tax Lot(s): 40
E-No: E-218
Effective Date: 10/7/2008
Satisfaction Date: Not reported
Cegr Number: 08DCP021Q
Ulurp Number: 080429ZMQ
Zoning Map No: 9b
Description: Window Wall Attenuation & Alternate Ventilation
Borough Code: QN
Community District: 401
Census Tract: 51
Census Block: 1001
School District: 30
City Council District: 26
Fire Company: E260
Health Area: 41
Police Precinct: 114
Zone District 1: M1-1
Zone District 2: Not reported

LOT 40,TAXBLOCK 599 (Continued)

S109318548

Commercial Overlay1: Not reported
Commercial Overlay2: Not reported
Special Purpose District1: Not reported
Special Purpose District2: Not reported
All Components1: M1-1
All Components2: Not reported
Split Boundary Indicator: N
Building Class: A1
Land Use Category: 01
Number of Easements: 0
Owner, Type of Code: Not reported
Owner Name: VITTORIA JOSEPH
Lot Area: 000002250
Total Building Floor Area: 00000001988
Commercial Floor Area: 00000000000
Office Floor Area: 00000000000
Retail Floor Area: 00000000000
Garage Floor Area: 00000000000
Storage Floor Area: 00000000000
Factory Floor Area: 00000000000
Other Floor Area: 00000000000
Floor Area,Total Bld Source Code7
Number of Buildings: 00001
Number of Floors: 002.50
Residential Units: 00001
Non and Residential Units: 00001
Lot Frontage: 0025.00
Lot Depth: 0090.00
Building Frontage: 0022.00
Building Depth: 0031.00
Proximity Code: 2
Irregular Lot Code: N
Lot Type: 5
Basement Type Grade: 2
Land Assessed Value: 00000004448
Total Assessed Value: 00000018662
Land Exempt Value: 00000001430
Total Exempt Value: 00000001430
Year Built: 1910
Year Built Code: E
Year Altered1: 0000
Year Altered2: 0000
Historic District Name: Not reported
Landmark Name: Not reported
Built Floor Area Ratio-Far: 0000.88
Maximum Allowable Far: 01.00
Borough Code: 4
Borough Tax Block And Lot: 4005990040
Condominium Number: 00000
Census Tract 2: 0051
X Coordinate: 1003514
Y Coordinate: 0214783
Zoning Map: 09B
Sanborn Map: 401 082
Tax Map: 40403
E Designation No: Not reported
Date of RPAD Data: 11/2005

TC3894263.2s Page 537

LOT 40,TAXBLOCK 599 (Continued)

S109318548

Date of DCAS Data: 01/2006
Date of Zoning Data: 11/2005
Date of Major Property Data: 11/2005
Date of Landmark Data: 12/2005
Date of Base Map Data: 01/2006
Date of Mass Appraisal Data: 11/2005
Date of Political and Adm Data: 08/2005
Pluto-Base Map Indicator: 1

H185 NE 3620 31ST ST EDR US Hist Auto Stat 1015449825
< 1/8 ASTORIA, NY 11106 N/A
0.110 mi.
582 ft. Site 17 of 20 in cluster H
Relative: EDR Historical Auto Stations:
Higher Name: COACH EXPERTS COLLISION REPAIRS FORE
Year: 2005
Actual: Address: 3620 31ST ST
43 ft.

M186 LOT 17,TAXBLOCK 386 NY E DESIGNATION S109318334
West 38-04 28 STREET N/A
< 1/8 QUEENS, NY 11101
0.110 mi.
583 ft. Site 6 of 9 in cluster M

Relative: E DESIGNATION:
Higher Tax Lot(s): 17
E No: E-218
Actual: Effective Date: 10/7/2008
46 ft. Satisfaction Date: Not reported
Ceqr Number: 08DCP021Q
Ulurp Number: 080429ZMQ
Zoning Map No: 96
Description: Hazardous Materials* Phase I and Phase II Testing Protocol
Borough Code: QN
Community District: 401
Census Tract: 31
Census Block: 2001
School District: 30
City Council District: 26
Fire Company: E260
Health Area: 41
Police Precinct: 114
Zone District 1: M1-3D
Zone District 2: Not reported
Commercial Overlay1: Not reported
Commercial Overlay2: Not reported
Special Purpose District1: Not reported
Special Purpose District2: Not reported
All Components1: M1-3D
All Components2: Not reported
Split Boundary Indicator: N
Building Class: B9
Land Use Category: 01
Number of Easements: 0

TC3894263.2s Page 538

LOT 17,TAXBLOCK 386 (Continued)

S109318334

Owner, Type of Code: Not reported
Owner Name: DONATA CICCARELLI
Lot Area: 00000001936
Total Building Floor Area: 00000000000
Commercial Floor Area: 00000000000
Office Floor Area: 00000000000
Retail Floor Area: 00000000000
Garage Floor Area: 00000000000
Storage Floor Area: 00000000000
Factory Floor Area: 00000000000
Other Floor Area: 00000000000
Floor Area,Total Bld Source Code7
Number of Buildings: 00001
Number of Floors: 002.00
Residential Units: 00002
Non and Residential Units: 00002
Lot Frontage: 0025.00
Lot Depth: 0083.75
Building Frontage: 0022.00
Building Depth: 0044.00
Proximity Code: 2
Irregular Lot Code: N
Lot Type: 5
Basement Type Grade: 2
Land Assessed Value: 00000003309
Total Assessed Value: 00000017348
Land Exempt Value: 00000001430
Total Exempt Value: 00000001430
Year Built: 1915
Year Built Code: E
Year Altered1: 0000
Year Altered2: 0000
Historic District Name: Not reported
Landmark Name: Not reported
Built Floor Area Ratio-Far: 0000.92
Maximum Allowable Far: 05.00
Borough Code: 4
Borough Tax Block And Lot: 4003860017
Condominium Number: 00000
Census Tract 2: 0031
X Coordinate: 1002337
Y Coordinate: 0214323
Zoning Map: 09B
Sanborn Map: 401 078
Tax Map: 40302
E Designation No: Not reported
Date of RPAD Data: 11/2005
Date of DCAS Data: 01/2006
Date of Zoning Data: 11/2005
Date of Major Property Data: 11/2005
Date of Landmark Data: 12/2005
Date of Base Map Data: 01/2006
Date of Mass Appraisal Data: 11/2005
Date of Political and Adm Data: 08/2005
Pluto-Base Map Indicator: 1

TC3894263.2s Page 539

O187 3711 33RD ST EDR US Hist Auto Stat 1015454332
ESE 33-01 37TH AVENUE N/A
< 1/8 LONG ISLAND CITY, NY 11101
0.111 mi.
584 ft. Site 6 of 21 in cluster O

Relative: EDR Historical Auto Stations:
Lower Name: 3711 AUTO CENTER
Year: 1999
Actual: Address: 3711 33RD ST
35 ft.
Name: 3711 AUTO CENTER
Year: 2000
Address: 3711 33RD ST
Name: 3711 AUTO CTR
Year: 2001
Address: 3711 33RD ST
Name: 3711 AUTO CTR
Year: 2002
Address: 3711 33RD ST
Name: 3711 AUTO CTR
Year: 2003
Address: 3711 33RD ST
Name: 3711 AUTO CTR
Year: 2004
Address: 3711 33RD ST
Name: 3711 33RD ST AUTO CENTER
Year: 2005
Address: 3711 33RD ST
Name: 3711 33RD ST AUTO CENTER
Year: 2006
Address: 3711 33RD ST
Name: 3711 33RD ST AUTO CENTER
Year: 2007
Address: 3711 33RD ST

O188 SLATCH AUTO LEASING & REPAIR INC. NY AST A100295091
ESE 33-01 37TH AVENUE N/A
< 1/8 LONG ISLAND CITY, NY 11101
0.111 mi.
585 ft. Site 7 of 21 in cluster O

Relative: AST:
Lower Region: STATE
DEC Region: 2
Actual: Site Status: Active
35 ft. Facility Id: 2-608112
Program Type: PBS
UTM X: 590370.9338500003
UTM Y: 4512015.6071100002
Expiration Date: 2018/07/08
Site Type: Auto Service/Repair (No Gasoline Sales)

TC3894263.2s Page 540

SLATCH AUTO LEASING & REPAIR INC. (Continued)

A100295091

Affiliation Records:
Site ID: 29964
Affiliation Type: Mail Contact
Company Name: SAWARAN SINGH
Contact Type: Not reported
Contact Name: Not reported
Address1: 33-01 37TH AVENUE
Address2: Not reported
City: LONG ISLAND CITY
State: NY
Zip Code: 11101
Country Code: 001
Phone: (718) 389-4014
EMail: SLATCHUSA@YAHOO.COM
Fax Number: Not reported
Modified By: NRLOMBAR
Date Last Modified: 7/8/2013

Site ID: 29964
Affiliation Type: On-Site Operator
Company Name: SLATCH AUTO LEASING & REPAIR INC.
Contact Type: Not reported
Contact Name: SAWARAN SINGH
Address1: Not reported
Address2: Not reported
City: Not reported
State: NN
Zip Code: Not reported
Country Code: 999
Phone: (718) 389-4014
EMail: Not reported
Fax Number: Not reported
Modified By: NRLOMBAR
Date Last Modified: 7/8/2013

Site ID: 29964
Affiliation Type: Emergency Contact
Company Name: SLATCH AUTO LEASING & REPAIR INC.
Contact Type: Not reported
Contact Name: SAWARAN SINGH
Address1: Not reported
Address2: Not reported
City: Not reported
State: NN
Zip Code: Not reported
Country Code: 999
Phone: (718) 389-4014
EMail: Not reported
Fax Number: Not reported
Modified By: NRLOMBAR
Date Last Modified: 7/8/2013

Site ID: 29964
Affiliation Type: Facility Owner
Company Name: SLATCH AUTO LEASING & REPAIR INC.
Contact Type: Not reported
Contact Name: Not reported

TC3894263.2s Page 541

SLATCH AUTO LEASING & REPAIR INC. (Continued)

A100295091

Address1: 33-01 37TH AVE
Address2: Not reported
City: LONG ISLAND CITY
State: NY
Zip Code: 11101
Country Code: 001
Phone: (718) 389-4014
EMail: Not reported
Fax Number: Not reported
Modified By: NRLOMBAR
Date Last Modified: 7/8/2013

Tank Info:
Tank Number: 001
Tank Id: 64494
Material Code: 0022
Common Name of Substance: Waste Oil/Used Oil

Equipment Records:
B01 - Tank External Protection - Painted/Asphalt Coating
C00 - Pipe Location - No Piping
F00 - Pipe External Protection - None
I04 - Overfill - Product Level Gauge (A/G)
A00 - Tank Internal Protection - None
G10 - Tank Secondary Containment - Impervious Underlayment
J02 - Dispenser - Suction Dispenser
E00 - Piping Secondary Containment - None
D00 - Pipe Type - No Piping
H06 - Tank Leak Detection - Impervious Barrier/Concrete Pad (A/G)
L00 - Piping Leak Detection - None
G06 - Tank Secondary Containment - Remote Impounding Area
K00 - Spill Prevention - None

Tank Location: 3
Tank Type: Steel/Carbon Steel/Iron
Tank Status: In Service
Pipe Model: Not reported
Install Date: 02/01/1998
Capacity Gallons: 275
Tightness Test Method: NN
Date Test: Not reported
Next Test Date: Not reported
Date Tank Closed: Not reported
Register: True
Modified By: NRLOMBAR
Last Modified: 07/08/2013
Material Name: Waste Oil/Used Oil

TC3894263.2s Page 542

O189
ESE
< 1/8
0.111 mi.
585 ft.

UNDER TRAIN TRESSEL
33RD & 37TH AVE
QUEENS, NY
Site 8 of 21 in cluster O

NY Spills
S108296666
N/A

Relative: Lower
Actual: 35 ft.

SPILLS:
Facility ID: 0610283
Facility Type: ER
DER Facility ID: 324344
Site ID: 374680
DEC Region: 2
Spill Date: 12/11/2006
Spill Number/Closed Date: 0610283 / 12/11/2006
Spill Cause: Abandoned Drums
Spill Class: Known release with minimal potential for fire or hazard. DEC Response. Willing Responsible Party. Corrective action taken.
SWIS: 4101
Investigator: SMSANGES
Referred To: Not reported
Reported to Dept: 12/11/2006
CID: 444
Water Affected: Not reported
Spill Source: Institutional, Educational, Gov., Other
Spill Notifier: Fire Department
Cleanup Ceased: Not reported
Cleanup Meets Std: False
Last Inspection: Not reported
Recommended Penalty: False
UST Trust: False
Remediation Phase: 0
Date Entered in Computer: 12/11/2006
Spill Record Last Update: 12/11/2006
Spiller Name: HAZMAT - MEADOWS
Spiller Company: UNDER TRAIN TRESSEL
Spiller Address: 33RD & 37TH AVE
Spiller City,St,Zip: QUEENS, NY 001
Spiller Company: HAZMAT - MEADOWS
Contact Name: (347) 203-6886
DEC Memo: Sangeland forwarded to city DEP to inspect. Material was identified as Diesel - recalled into system #0610296 will be added to next drum run.

Remarks: ON SIDEWALK AND IS MARKED THE FIRE DEPT OVERSTOCKED IT IN A 55 GALLON DRUM AND NEEDS TO BE PICKED UP

Material:
Site ID: 374680
Operable Unit ID: 1132345
Operable Unit: 01
Material ID: 2122088
Material Code: 0009
Material Name: Gasoline
Case No.: Not reported
Material FA: Petroleum
Quantity: 0
Units: Gallons
Recovered: No
Resource Affected: Not reported
Oxygenate: False

TC3894263.2s Page 543

UNDER TRAIN TRESSEL (Continued)

S108296666

Tank Test:

O190
ESE
< 1/8
0.111 mi.
585 ft.

1 K CLASSIC AUTO BODY INC
33-01 37TH AVE
LONG ISLAND CITY, NY
Site 9 of 21 in cluster O

RCRA NonGen / NLR
FINDS
NY MANIFEST
1004758625
NYD987012770

Relative: Lower
Actual: 35 ft.

RCRA NonGen / NLR:
Date form received by agency: 01/01/2007
Facility name: 1 K CLASSIC AUTO BODY INC
Facility address: 33-01 37TH AVE
LONG ISLAND CITY, NY 11101
EPA ID: NYD987012770
Mailing address: 37TH AVE
LONG ISLAND CITY, NY 11101
Contact: IVKO KOSDADINOVIC
Contact address: 37TH AVE
LONG ISLAND CITY, NY 11101
Contact country: US
Contact telephone: (718) 729-8352
Contact email: Not reported
EPA Region: 02
Classification: Non-Generator
Description: Handler: Non-Generators do not presently generate hazardous waste

Owner/Operator Summary:
Owner/operator name: IVKO KOSDADINOVIC
Owner/operator address: 33-01 37TH AVE
LONG ISLAND CITY, NY 11101
Owner/operator country: US
Owner/operator telephone: (718) 729-8352
Legal status: Private
Owner/Operator Type: Operator
Owner/Op start date: Not reported
Owner/Op end date: Not reported

Owner/operator name: IVKO KOSDADINOVIC
Owner/operator address: 33-01 37TH AVE
LONG ISLAND CITY, NY 11101
Owner/operator country: US
Owner/operator telephone: (718) 729-8352
Legal status: Private
Owner/Operator Type: Owner
Owner/Op start date: Not reported
Owner/Op end date: Not reported

Handler Activities Summary:
U.S. importer of hazardous waste: No
Mixed waste (haz. and radioactive): No
Recycler of hazardous waste: No
Transporter of hazardous waste: No
Treater, storer or disposer of HW: No
Underground injection activity: No
On-site burner exemption: No

TC3894263.2s Page 544

Map ID	Direction	Distance	Elevation	Site	Database(s)	EDR ID Number	EPA ID Number
--------	-----------	----------	-----------	------	-------------	---------------	---------------

I K CLASSIC AUTO BODY INC (Continued)

1004758625

Furnace exemption: No
Used oil fuel burner: No
Used oil processor: No
User oil refiner: No
Used oil fuel marketer to burner: No
Used oil Specification marketer: No
Used oil transfer facility: No
Used oil transporter: No

Historical Generators:

Date form received by agency: 01/01/2006

Facility name: I K CLASSIC AUTO BODY INC

Classification: Not a generator, verified

Date form received by agency: 08/21/1992

Facility name: I K CLASSIC AUTO BODY INC

Classification: Conditionally Exempt Small Quantity Generator

Violation Status: No violations found

FINDS:

Registry ID: 110004494226

Environmental Interest/Information System

RCRAInfo is a national information system that supports the Resource Conservation and Recovery Act (RCRA) program through the tracking of events and activities related to facilities that generate, transport, and treat, store, or dispose of hazardous waste. RCRAInfo allows RCRA program staff to track the notification, permit, compliance, and corrective action activities required under RCRA.

Registry ID: 110019781244

Environmental Interest/Information System

AFS (Aerometric Information Retrieval System (AIRS) Facility Subsystem) replaces the former Compliance Data System (CDS), the National Emission Data System (NEDS), and the Storage and Retrieval of Aerometric Data (SAROAD). AIRS is the national repository for information concerning airborne pollution in the United States. AFS is used to track emissions and compliance data from industrial plants. AFS data are utilized by states to prepare State Implementation Plans to comply with regulatory programs and by EPA as an input for the estimation of total national emissions. AFS is undergoing a major redesign to support facility operating permits required under Title V of the Clean Air Act.

FIS (New York - Facility Information System) is New York's Department of Environmental Conservation (DEC) information system for tracking environmental facility information found across the State.

NY MANIFEST:

EPA ID: NYD987012770

Country: USA

Mailing Name: I K CLASSIC AUTO BODY

Mailing Contact: IVKO OR GEORGIO

TC3894263.2s Page 545

Map ID	Direction	Distance	Elevation	Site	Database(s)	EDR ID Number	EPA ID Number
--------	-----------	----------	-----------	------	-------------	---------------	---------------

I K CLASSIC AUTO BODY INC (Continued)

1004758625

Mailing Address: 33-01 37TH AVENUE
Mailing Address 2: Not reported
Mailing City: LONG ISLAND CITY
Mailing State: NY
Mailing Zip: 11101
Mailing Zip4: Not reported
Mailing Country: USA
Mailing Phone: 718-729-8352

Document ID: NJA1513383

Manifest Status: Completed copy

Trans1 State ID: NJDEPS103

Trans2 State ID: Not reported

Generator Ship Date: 920914

Trans1 Recv Date: 920914

Trans2 Recv Date: Not reported

TSD Site Recv Date: 920915

Part A Recv Date: Not reported

Part B Recv Date: 920925

Generator EPA ID: NYD987012770

Trans1 EPA ID: NJD986608941

Trans2 EPA ID: Not reported

TSD ID: NJD002454544

Waste Code: F003 - UNKNOWN

Quantity: 00165

Units: G - Gallons (liquids only) (8.3 pounds)

Number of Containers: 001

Container Type: TT - Cargo tank, tank trucks

Handling Method: R Material recovery of more than 75 percent of the total material.

Specific Gravity: 100

Year: 92

N191 LOT 18,TAXBLOCK 601

ENE 36-39 32 STREET

- 118 QUEENS, NY 11106

0.111 mi.

587 ft.

Site 2 of 10 in cluster N

Relative: E DESIGNATION:

Higher: Tax Lot(s): 18

Actual: E-No: E-218

42 ft. Effective Date: 10/7/2008

Satisfaction Date: Not reported

Ceqr Number: 08DCP021Q

Ulurp Number: 0804292MQ

Zoning Map No: 9b

Description: Air Quality - #2 Fuel Oil or Natural Gas Heat and Hot Water

Borough Code: 0N

Community District: 401

Census Tract: 55

Census Block: 1005

School District: 30

City Council District: 26

Fire Company: L116

Health Area: 41

Police Precinct: 114

Zone District 1: M1-1

NY E DESIGNATION

S109318349

N/A

TC3894263.2s Page 546

Map ID	Direction	Distance	Elevation	Site	Database(s)	EDR ID Number	EPA ID Number
--------	-----------	----------	-----------	------	-------------	---------------	---------------

LOT 18,TAXBLOCK 601 (Continued)

S109318349

Zone District 2: Not reported
Commercial Overlay1: Not reported
Commercial Overlay2: Not reported
Special Purpose District1: Not reported
Special Purpose District2: Not reported
All Components1: M1-1
All Components2: Not reported
Split Boundary Indicator: N
Building Class: A2
Land Use Category: 01
Number of Easements: 0
Owner, Type of Code: Not reported
Owner Name: BUI TAM LE
Lot Area: 000001649
Total Building Floor Area: 00000001060
Commercial Floor Area: 00000000000
Office Floor Area: 00000000000
Retail Floor Area: 00000000000
Garage Floor Area: 00000000000
Storage Floor Area: 00000000000
Factory Floor Area: 00000000000
Other Floor Area: 00000000000
Floor Area,Total Bld Source Code7
Number of Buildings: 00001
Number of Floors: 002.00
Residential Units: 00001
Non and Residential Units: 00001
Lot Frontage: 0016.00
Lot Depth: 0096.00
Building Frontage: 0016.00
Building Depth: 0032.00
Proximity Code: 2
Irregular Lot Code: Y
Lot Type: 5
Basement Type Grade: 2
Land Assessed Value: 2 00000002493
Total Assessed Value: 00000012960
Land Exempt Value: 00000000000
Total Exempt Value: 00000000000
Year Built: 1910
Year Built Code: E
Year Altered1: 0000
Year Altered2: 0000
Historic District Name: Not reported
Landmark Name: Not reported
Built Floor Area Ratio-Far: 0000.64
Maximum Allowable Far: 01.00
Borough Code: 4
Borough Tax Block And Lot: 4006010018
Condominium Number: 00000
Census Tract 2: 0055
X Coordinate: 1003784
Y Coordinate: 0214395
Zoning Map: 09B
Sanborn Map: 401 083
Tax Map: 40403
E Designation No: Not reported

TC3894263.2s Page 547

Map ID	Direction	Distance	Elevation	Site	Database(s)	EDR ID Number	EPA ID Number
--------	-----------	----------	-----------	------	-------------	---------------	---------------

LOT 18,TAXBLOCK 601 (Continued)

S109318349

Date of RPAD Data: 11/2005
Date of DCAS Data: 01/2006
Date of Zoning Data: 11/2005
Date of Major Property Data: 11/2005
Date of Landmark Data: 12/2005
Date of Base Map Data: 01/2006
Date of Mass Appraisal Data: 11/2005
Date of Political and Adm Data: 08/2005
Pluto-Base Map Indicator: 1

Tax Lot(s): 18

E-No: E-218

Effective Date: 10/7/2008

Satisfaction Date: Not reported

Ceqr Number: 08DCP021Q

Ulurp Number: 0804292MQ

Zoning Map No: 9b

Description: Exhaust stack location limitations

Borough Code: 0N

Community District: 401

Census Tract: 55

Census Block: 1005

School District: 30

City Council District: 26

Fire Company: L116

Health Area: 41

Police Precinct: 114

Zone District 1: M1-1

Zone District 2: Not reported

Commercial Overlay1: Not reported

Commercial Overlay2: Not reported

Special Purpose District1: Not reported

Special Purpose District2: Not reported

All Components1: M1-1

All Components2: Not reported

Split Boundary Indicator: N

Building Class: A2

Land Use Category: 01

Number of Easements: 0

Owner, Type of Code: Not reported

Owner Name: BUI TAM LE

Lot Area: 000001649

Total Building Floor Area: 00000001060

Commercial Floor Area: 00000000000

Office Floor Area: 00000000000

Retail Floor Area: 00000000000

Garage Floor Area: 00000000000

Storage Floor Area: 00000000000

Factory Floor Area: 00000000000

Other Floor Area: 00000000000

Floor Area,Total Bld Source Code7

Number of Buildings: 00001

Number of Floors: 002.00

Residential Units: 00001

Non and Residential Units: 00001

Lot Frontage: 0016.00

Lot Depth: 0096.00

TC3894263.2s Page 548

Map ID	MAP FINDINGS	EDR ID Number
Direction		EPA ID Number
Distance		
Elevation		

LOT 18,TAXBLOCK 601 (Continued)

S109318349

Building Frontage: 0016.00
 Building Depth: 0032.00
 Proximity Code: 2
 Irregular Lot Code: Y
 Lot Type: 5
 Basement Type Grade: 2
 Land Assessed Value: 00000002493
 Total Assessed Value: 00000012960
 Land Exempt Value: 00000000000
 Total Exempt Value: 00000000000
 Year Built: 1910
 Year Built Code: E
 Year Altered1: 0000
 Year Altered2: 0000
 Historic District Name: Not reported
 Landmark Name: Not reported
 Built Floor Area Ratio-Far: 0000.64
 Maximum Allowable Far: 01.00
 Borough Code: 4
 Borough Tax Block And Lot: 4006010018
 Condominium Number: 00000
 Census Tract 2: 0055
 X Coordinate: 1003784
 Y Coordinate: 0214395
 Zoning Map: 09B
 Sanborn Map: 401 083
 Tax Map: 40403
 E Designation No: Not reported
 Date of RPAD Data: 11/2005
 Date of DCAS Data: 01/2006
 Date of Zoning Data: 11/2005
 Date of Major Property Data: 11/2005
 Date of Landmark Data: 12/2005
 Date of Base Map Data: 01/2006
 Date of Mass Appraisal Data: 11/2005
 Date of Political and Adm Data: 08/2005
 Pluto-Base Map Indicator: 1
 Tax Lot(s): 18
 E-No: E-218
 Effective Date: 10/7/2008
 Satisfaction Date: Not reported
 Ceqr Number: 08DCP021Q
 Ulurp Number: 080429ZMQ
 Zoning Map No: 9b
 Description: Hazardous Materials* Phase I and Phase II Testing Protocol
 Borough Code: QN
 Community District: 401
 Census Tract: 55
 Census Block: 1005
 School District: 30
 City Council District: 26
 Fire Company: L116
 Health Area: 41
 Police Precinct: 114
 Zone District 1: M1-1
 Zone District 2: Not reported

Map ID	MAP FINDINGS	EDR ID Number
Direction		EPA ID Number
Distance		
Elevation		

LOT 18,TAXBLOCK 601 (Continued)

S109318349

Commercial Overlay1: Not reported
 Commercial Overlay2: Not reported
 Special Purpose District1: Not reported
 Special Purpose District2: Not reported
 All Components1: M1-1
 All Components2: Not reported
 Split Boundary Indicator: N
 Building Class: A2
 Land Use Category: 01
 Number of Easements: 0
 Owner, Type of Code: Not reported
 Owner Name: BUI TAM LE
 Lot Area: 000001649
 Total Building Floor Area: 00000001060
 Commercial Floor Area: 00000000000
 Office Floor Area: 00000000000
 Retail Floor Area: 00000000000
 Garage Floor Area: 00000000000
 Storage Floor Area: 00000000000
 Factory Floor Area: 00000000000
 Other Floor Area: 00000000000
 Floor Area Total Bld Source Code7
 Number of Buildings: 00001
 Number of Floors: 002.00
 Residential Units: 00001
 Non and Residential Units: 00001
 Lot Frontage: 0016.00
 Lot Depth: 0096.00
 Building Frontage: 0016.00
 Building Depth: 0032.00
 Proximity Code: 2
 Irregular Lot Code: Y
 Lot Type: 5
 Basement Type Grade: 2
 Land Assessed Value: 00000002493
 Total Assessed Value: 00000012960
 Land Exempt Value: 00000000000
 Total Exempt Value: 00000000000
 Year Built: 1910
 Year Built Code: E
 Year Altered1: 0000
 Year Altered2: 0000
 Historic District Name: Not reported
 Landmark Name: Not reported
 Built Floor Area Ratio-Far: 0000.64
 Maximum Allowable Far: 01.00
 Borough Code: 4
 Borough Tax Block And Lot: 4006010018
 Condominium Number: 00000
 Census Tract 2: 0055
 X Coordinate: 1003784
 Y Coordinate: 0214395
 Zoning Map: 09B
 Sanborn Map: 401 083
 Tax Map: 40403
 E Designation No: Not reported
 Date of RPAD Data: 11/2005

Map ID	MAP FINDINGS	EDR ID Number
Direction		EPA ID Number
Distance		
Elevation		

LOT 18,TAXBLOCK 601 (Continued)

S109318349

Date of DCAS Data: 01/2006
 Date of Zoning Data: 11/2005
 Date of Major Property Data: 11/2005
 Date of Landmark Data: 12/2005
 Date of Base Map Data: 01/2006
 Date of Mass Appraisal Data: 11/2005
 Date of Political and Adm Data: 08/2005
 Pluto-Base Map Indicator: 1

M192
 West
 < 1/8
 0.112 mi.
 593 ft.

NY E DESIGNATION
 S109318353
 N/A

LOT 19,TAXBLOCK 386
 38-10 28 STREET
 QUEENS, NY 11101
 Site 7 of 9 in cluster M
 E DESIGNATION:
 Relative: Higher
 Tax Lot(s): 19
 E-No: E-218
 Effective Date: 10/7/2008
 Actual: 46 ft.
 Satisfaction Date: Not reported
 Ceqr Number: 08DCP021Q
 Ulurp Number: 080429ZMQ
 Zoning Map No: 9b
 Description: Hazardous Materials* Phase I and Phase II Testing Protocol
 Borough Code: QN
 Community District: 401
 Census Tract: 31
 Census Block: 2001
 School District: 30
 City Council District: 26
 Fire Company: E260
 Health Area: 41
 Police Precinct: 114
 Zone District 1: M1-3D
 Zone District 2: Not reported
 Commercial Overlay1: Not reported
 Commercial Overlay2: Not reported
 Special Purpose District1: Not reported
 Special Purpose District2: Not reported
 All Components1: M1-3D
 All Components2: Not reported
 Split Boundary Indicator: N
 Building Class: B9
 Land Use Category: 01
 Number of Easements: 0
 Owner, Type of Code: Not reported
 Owner Name: MADRID, RICHARD C
 Lot Area: 000002133
 Total Building Floor Area: 00000001738
 Commercial Floor Area: 00000000000
 Office Floor Area: 00000000000
 Retail Floor Area: 00000000000
 Garage Floor Area: 00000000000
 Storage Floor Area: 00000000000
 Factory Floor Area: 00000000000
 Other Floor Area: 00000000000
 Floor Area Total Bld Source Code7
 Number of Buildings: 00001

Map ID	MAP FINDINGS	EDR ID Number
Direction		EPA ID Number
Distance		
Elevation		

LOT 19,TAXBLOCK 386 (Continued)

S109318353

Number of Floors: 002.00
 Residential Units: 00002
 Non and Residential Units: 00002
 Lot Frontage: 0025.00
 Lot Depth: 0085.33
 Building Frontage: 0022.00
 Building Depth: 0036.00
 Proximity Code: 2
 Irregular Lot Code: N
 Lot Type: 5
 Basement Type Grade: 2
 Land Assessed Value: 00000003042
 Total Assessed Value: 00000015153
 Land Exempt Value: 00000000000
 Total Exempt Value: 00000000000
 Year Built: 1915
 Year Built Code: E
 Year Altered1: 0000
 Year Altered2: 0000
 Historic District Name: Not reported
 Landmark Name: Not reported
 Built Floor Area Ratio-Far: 0000.81
 Maximum Allowable Far: 05.00
 Borough Code: 4
 Borough Tax Block And Lot: 4003860019
 Condominium Number: 00000
 Census Tract 2: 0031
 X Coordinate: 1002310
 Y Coordinate: 0214283
 Zoning Map: 09B
 Sanborn Map: 401 078
 Tax Map: 40302
 E Designation No: Not reported
 Date of RPAD Data: 11/2005
 Date of DCAS Data: 01/2006
 Date of Zoning Data: 11/2005
 Date of Major Property Data: 11/2005
 Date of Landmark Data: 12/2005
 Date of Base Map Data: 01/2006
 Date of Mass Appraisal Data: 11/2005
 Date of Political and Adm Data: 08/2005
 Pluto-Base Map Indicator: 1
 Tax Lot(s): 19
 E-No: E-218
 Effective Date: 10/7/2008
 Satisfaction Date: Not reported
 Ceqr Number: 08DCP021Q
 Ulurp Number: 080429ZMQ
 Zoning Map No: 9b
 Description: Air Quality - #2 Fuel Oil or Natural Gas Heat and Hot Water
 Borough Code: QN
 Community District: 401
 Census Tract: 31
 Census Block: 2001
 School District: 30
 City Council District: 26

LOT 19,TAXBLOCK 386 (Continued)

S109318353

Fire Company: E260
Health Area: 41
Police Precinct: 114
Zone District 1: M1-3D
Zone District 2: Not reported
Commercial Overlay1: Not reported
Commercial Overlay2: Not reported
Special Purpose District1: Not reported
Special Purpose District2: Not reported
All Components1: M1-3D
All Components2: Not reported
Split Boundary Indicator: N
Building Class: B9
Land Use Category: 01
Number of Easements: 0
Owner, Type of Code: Not reported
Owner Name: MADRID, RICHARD C
Lot Area: 000002133
Total Building Floor Area: 00000001738
Commercial Floor Area: 00000000000
Office Floor Area: 00000000000
Retail Floor Area: 00000000000
Garage Floor Area: 00000000000
Storage Floor Area: 00000000000
Factory Floor Area: 00000000000
Other Floor Area: 00000000000
Floor Area,Total Bld Source Code7
Number of Buildings: 00001
Number of Floors: 002.00
Residential Units: 00002
Non and Residential Units: 00002
Lot Frontage: 0025.00
Lot Depth: 0085.33
Building Frontage: 0022.00
Building Depth: 0036.00
Proximity Code: 2
Irregular Lot Code: N
Lot Type: 5
Basement Type Grade: 2
Land Assessed Value: 00000003042
Total Assessed Value: 00000015153
Land Exempt Value: 00000000000
Total Exempt Value: 00000000000
Year Built: 1915
Year Built Code: E
Year Altered1: 0000
Year Altered2: 0000
Historic District Name: Not reported
Landmark Name: Not reported
Built Floor Area Ratio-Far: 0000.81
Maximum Allowable Far: 05.00
Borough Code: 4
Borough Tax Block And Lot: 4003860019
Condominium Number: 00000
Census Tract 2: 0031
X Coordinate: 1002310
Y Coordinate: 0214283

TC3894263.2s Page 553

LOT 19,TAXBLOCK 386 (Continued)

S109318353

Zoning Map: 09B
Sanborn Map: 401 078
Tax Map: 40302
E Designation No: Not reported
Date of RPAD Data: 11/2005
Date of DCAS Data: 01/2006
Date of Zoning Data: 11/2005
Date of Major Property Data: 11/2005
Date of Landmark Data: 12/2005
Date of Base Map Data: 01/2006
Date of Mass Appraisal Data: 11/2005
Date of Political and Adm Data: 08/2005
Pluto-Base Map Indicator: 1
Tax Lot(s): 19
E-No: E-218
Effective Date: 10/7/2008
Satisfaction Date: Not reported
Ceqr Number: 08DCP021Q
Ulurp Number: 080429ZMQ
Zoning Map No: 9b
Description: Exhaust stack location limitations
Borough Code: QN
Community District: 401
Census Tract: 31
Census Block: 2001
School District: 30
City Council District: 26
Fire Company: E260
Health Area: 41
Police Precinct: 114
Zone District 1: M1-3D
Zone District 2: Not reported
Commercial Overlay1: Not reported
Commercial Overlay2: Not reported
Special Purpose District1: Not reported
Special Purpose District2: Not reported
All Components1: M1-3D
All Components2: Not reported
Split Boundary Indicator: N
Building Class: B9
Land Use Category: 01
Number of Easements: 0
Owner, Type of Code: Not reported
Owner Name: MADRID, RICHARD C
Lot Area: 000002133
Total Building Floor Area: 00000001738
Commercial Floor Area: 00000000000
Office Floor Area: 00000000000
Retail Floor Area: 00000000000
Garage Floor Area: 00000000000
Storage Floor Area: 00000000000
Factory Floor Area: 00000000000
Other Floor Area: 00000000000
Floor Area,Total Bld Source Code7
Number of Buildings: 00001
Number of Floors: 002.00

TC3894263.2s Page 554

LOT 19,TAXBLOCK 386 (Continued)

S109318353

Residential Units: 00002
Non and Residential Units: 00002
Lot Frontage: 0025.00
Lot Depth: 0085.33
Building Frontage: 0022.00
Building Depth: 0036.00
Proximity Code: 2
Irregular Lot Code: N
Lot Type: 5
Basement Type Grade: 2
Land Assessed Value: 00000003042
Total Assessed Value: 00000015153
Land Exempt Value: 00000000000
Total Exempt Value: 00000000000
Year Built: 1915
Year Built Code: E
Year Altered1: 0000
Year Altered2: 0000
Historic District Name: Not reported
Landmark Name: Not reported
Built Floor Area Ratio-Far: 0000.81
Maximum Allowable Far: 05.00
Borough Code: 4
Borough Tax Block And Lot: 4003860019
Condominium Number: 00000
Census Tract 2: 0031
X Coordinate: 1002310
Y Coordinate: 0214283
Zoning Map: 09B
Sanborn Map: 401 078
Tax Map: 40302
E Designation No: Not reported
Date of RPAD Data: 11/2005
Date of DCAS Data: 01/2006
Date of Zoning Data: 11/2005
Date of Major Property Data: 11/2005
Date of Landmark Data: 12/2005
Date of Base Map Data: 01/2006
Date of Mass Appraisal Data: 11/2005
Date of Political and Adm Data: 08/2005
Pluto-Base Map Indicator: 1

H193
NE
< 1/8
0.113 mi.
595 ft.

Relative:
Higher

Actual:
43 ft.

LOT 20,TAXBLOCK 600
36-21 31 STREET
QUEENS, NY 11106
Site 18 of 20 in cluster H

NY E DESIGNATION S109318375
N/A

E DESIGNATION:
Tax Lot(s): 20
E-No: E-218
Effective Date: 10/7/2008
Satisfaction Date: Not reported
Ceqr Number: 08DCP021Q
Ulurp Number: 080429ZMQ
Zoning Map No: 9b
Description: Window Wall Attenuation & Alternate Ventilation
Borough Code: QN

TC3894263.2s Page 555

LOT 20,TAXBLOCK 600 (Continued)

S109318375

Community District: 401
Census Tract: 51
Census Block: 1000
School District: 30
City Council District: 26
Fire Company: L116
Health Area: 41
Police Precinct: 114
Zone District 1: M1-1
Zone District 2: Not reported
Commercial Overlay1: Not reported
Commercial Overlay2: Not reported
Special Purpose District1: Not reported
Special Purpose District2: Not reported
All Components1: M1-1
All Components2: Not reported
Split Boundary Indicator: N
Building Class: E9
Land Use Category: 06
Number of Easements: 0
Owner, Type of Code: Not reported
Owner Name: ZAHAROPOULOS, ARISTID
Lot Area: 000003300
Total Building Floor Area: 00000003920
Commercial Floor Area: 00000003920
Office Floor Area: 00000000000
Retail Floor Area: 00000000000
Garage Floor Area: 00000000000
Storage Floor Area: 00000003920
Factory Floor Area: 00000000000
Other Floor Area: 00000000000
Floor Area,Total Bld Source Code7
Number of Buildings: 00001
Number of Floors: 002.00
Residential Units: 00000
Non and Residential Units: 00001
Lot Frontage: 0038.00
Lot Depth: 0090.83
Building Frontage: 0038.83
Building Depth: 0090.83
Proximity Code: 0
Irregular Lot Code: Y
Lot Type: 5
Basement Type Grade: 5
Land Assessed Value: 00000051750
Total Assessed Value: 00000100800
Land Exempt Value: 00000000000
Total Exempt Value: 00000000000
Year Built: 1950
Year Built Code: Not reported
Year Altered1: 0000
Year Altered2: 0000
Historic District Name: Not reported
Landmark Name: Not reported
Built Floor Area Ratio-Far: 0001.19
Maximum Allowable Far: 01.00
Borough Code: 4

TC3894263.2s Page 556

LOT 20,TAXBLOCK 600 (Continued)

S109318375

Borough Tax Block And Lot: 4006000020
Condominium Number: 0000
Census Tract 2: 0051
X Coordinate: 1003646
Y Coordinate: 0214702
Zoning Map: 09B
Sanborn Map: 401 082
Tax Map: 40403
E Designation No: Not reported
Date of RPAD Data: 11/2005
Date of DCAS Data: 01/2006
Date of Zoning Data: 11/2005
Date of Major Property Data: 11/2005
Date of Landmark Data: 12/2005
Date of Base Map Data: 01/2006
Date of Mass Appraisal Data: 11/2005
Date of Political and Adm Data: 08/2005
Pluto-Base Map Indicator: 1

Tax Lot(s): 20
E-No: E-218
Effective Date: 10/7/2008
Satisfaction Date: Not reported
Cegr Number: 06DCP021Q
Ulurp Number: 0804292MQ
Zoning Map No: 9b
Description: Hazardous Materials* Phase I and Phase II Testing Protocol
Borough Code: QN
Community District: 401
Census Tract: 51
Census Block: 1000
School District: 30
City Council District: 26
Fire Company: L116
Health Area: 41
Police Precinct: 114
Zone District 1: M1-1
Zone District 2: Not reported
Commercial Overlay1: Not reported
Commercial Overlay2: Not reported
Special Purpose District1: Not reported
Special Purpose District2: Not reported
All Components1: M1-1
All Components2: Not reported
Split Boundary Indicator: N
Building Class: E9
Land Use Category: 06
Number of Easements: 0
Owner, Type of Code: Not reported
Owner Name: ZAHAROPoulos, ARISTID
Lot Area: 000003300
Total Building Floor Area: 00000003920
Commercial Floor Area: 00000003920
Office Floor Area: 00000000000
Retail Floor Area: 00000000000
Garage Floor Area: 00000000000
Storage Floor Area: 00000003920

TC3894263.2s Page 557

LOT 20,TAXBLOCK 600 (Continued)

S109318375

Factory Floor Area: 00000000000
Other Floor Area: 00000000000
Floor Area,Total Bld Source Code7
Number of Buildings: 00001
Number of Floors: 002.00
Residential Units: 00000
Non and Residential Units: 00001
Lot Frontage: 0038.00
Lot Depth: 0090.83
Building Frontage: 0038.83
Building Depth: 0090.83
Proximity Code: 0
Irregular Lot Code: Y
Lot Type: 5
Basement Type Grade: 5
Land Assessed Value: 00000051750
Total Assessed Value: 00000100800
Land Exempt Value: 00000000000
Total Exempt Value: 00000000000
Year Built: 1950
Year Built Code: Not reported
Year Altered1: 0000
Year Altered2: 0000
Historic District Name: Not reported
Landmark Name: Not reported
Built Floor Area Ratio-Far: 0001.19
Maximum Allowable Far: 01.00
Borough Code: 4
Borough Tax Block And Lot: 4006000020
Condominium Number: 00000
Census Tract 2: 0051
X Coordinate: 1003646
Y Coordinate: 0214702
Zoning Map: 09B
Sanborn Map: 401 082
Tax Map: 40403
E Designation No: Not reported
Date of RPAD Data: 11/2005
Date of DCAS Data: 01/2006
Date of Zoning Data: 11/2005
Date of Major Property Data: 11/2005
Date of Landmark Data: 12/2005
Date of Base Map Data: 01/2006
Date of Mass Appraisal Data: 11/2005
Date of Political and Adm Data: 08/2005
Pluto-Base Map Indicator: 1

O194
ESE
< 1/8
0.113 mi.
595 ft.
Relative:
Lower
Actual:
35 ft.

3301 37TH AVE
LONG ISLAND CITY, NY 11101
Site 10 of 21 in cluster O

EDR Historical Auto Stations:
Name: LMA N Y AUTO REPAIR INCORPORATED
Year: 1999
Address: 3301 37TH AVE

EDR US Hist Auto Stat 1015430091
N/A

TC3894263.2s Page 558

(Continued)

1015430091

Name: LUIS AUTO REPAIR
Year: 2000
Address: 3301 37TH AVE

Name: LMA N Y AUTO REPAIR INC
Year: 2001
Address: 3301 37TH AVE

Name: LMA N Y AUTO REPAIR INC
Year: 2002
Address: 3301 37TH AVE

Name: LUIS AUTO REPAIR
Year: 2003
Address: 3301 37TH AVE

Name: MIKE AUTO REPAIR
Year: 2004
Address: 3301 37TH AVE

Name: ETHAN AUTO CARE
Year: 2005
Address: 3301 37TH AVE

Name: MUGHAL AUTO REPAIRS SHOPS
Year: 2008
Address: 3301 37TH AVE

Name: I K CLASSIC AUTO BODY INC
Year: 2009
Address: 3301 37TH AVE

Name: I K CLASSIC AUTO BODY INC
Year: 2010
Address: 3301 37TH AVE

Name: MIKE REPAIR SHOP INCORPORATED
Year: 2011
Address: 3301 37TH AVE

Name: MIKE REPAIR SHOP INC
Year: 2012
Address: 3301 37TH AVE

M195
West
< 1/8
0.113 mi.
596 ft.

LOT 20,TAXBLOCK 386
38-12 28 STREET
QUEENS, NY 11101
Site 8 of 9 in cluster M

NY E DESIGNATION S109318373
N/A

Relative:
Higher
Actual:
46 ft.

E DESIGNATION:
Tax Lot(s): 20
E-No: E-218
Effective Date: 10/7/2008
Satisfaction Date: Not reported
Cegr Number: 06DCP021Q
Ulurp Number: 0804292MQ
Zoning Map No: 9b

TC3894263.2s Page 559

LOT 20,TAXBLOCK 386 (Continued)

S109318373

Description: Air Quality - #2 Fuel Oil or Natural Gas Heat and Hot Water
Borough Code: QN
Community District: 401
Census Tract: 31
Census Block: 2001
School District: 30
City Council District: 26
Fire Company: E260
Health Area: 41
Police Precinct: 114
Zone District 1: M1-3D
Zone District 2: Not reported
Commercial Overlay1: Not reported
Commercial Overlay2: Not reported
Special Purpose District1: Not reported
Special Purpose District2: Not reported
All Components1: M1-3D
All Components2: Not reported
Split Boundary Indicator: N
Building Class: C2
Land Use Category: 02
Number of Easements: 0
Owner, Type of Code: Not reported
Owner Name: LEI, WEI JIAN
Lot Area: 000006685
Total Building Floor Area: 00000004000
Commercial Floor Area: 00000000000
Office Floor Area: 00000000000
Retail Floor Area: 00000000000
Garage Floor Area: 00000000000
Storage Floor Area: 00000000000
Factory Floor Area: 00000000000
Other Floor Area: 00000000000
Floor Area,Total Bld Source Code7
Number of Buildings: 00004
Number of Floors: 002.00
Residential Units: 00005
Non and Residential Units: 00005
Lot Frontage: 0075.00
Lot Depth: 0065.00
Building Frontage: 0025.00
Building Depth: 0040.00
Proximity Code: 0
Irregular Lot Code: N
Lot Type: 5
Basement Type Grade: 5
Land Assessed Value: 00000016508
Total Assessed Value: 00000073027
Land Exempt Value: 00000000000
Total Exempt Value: 00000000000
Year Built: 1930
Year Built Code: E
Year Altered1: 0000
Year Altered2: 0000
Historic District Name: Not reported
Landmark Name: Not reported
Built Floor Area Ratio-Far: 0000.60

TC3894263.2s Page 560

LOT 20,TAXBLOCK 386 (Continued)

S109318373

Maximum Allowable Far: 05.00
Borough Code: 4
Borough Tax Block And Lot: 4003860020
Condominium Number: 00000
Census Tract 2: 0031
X Coordinate: 1002282
Y Coordinate: 0214244
Zoning Map: 09B
Sanborn Map: 401 078
Tax Map: 40302
E Designation No: Not reported
Date of RPAD Data: 11/2005
Date of DCAS Data: 01/2006
Date of Zoning Data: 11/2005
Date of Major Property Data: 11/2005
Date of Landmark Data: 12/2005
Date of Base Map Data: 01/2006
Date of Mass Appraisal Data: 11/2005
Date of Political and Adm Data: 08/2005
Pluto-Base Map Indicator: 1

Tax Lot(s): 20
E-No: E-218
Effective Date: 10/7/2008
Satisfaction Date: Not reported
Ceqr Number: 08DCP021Q
Ulurp Number: 080429ZMQ
Zoning Map No: 9b
Description: Exhaust stack location limitations
Borough Code: QN
Community District: 401
Census Tract: 31
Census Block: 2001
School District: 30
City Council District: 26
Fire Company: E260
Health Area: 41
Police Precinct: 114
Zone District 1: M1-3D
Zone District 2: Not reported
Commercial Overlay1: Not reported
Commercial Overlay2: Not reported
Special Purpose District1: Not reported
Special Purpose District2: Not reported
All Components1: M1-3D
All Components2: Not reported
Split Boundary Indicator: N
Building Class: C2
Land Use Category: 02
Number of Easements: 0
Owner, Type of Code: Not reported
Owner Name: LEI, WEI JIAN
Lot Area: 000006685
Total Building Floor Area: 00000004000
Commercial Floor Area: 00000000000
Office Floor Area: 00000000000
Retail Floor Area: 00000000000

LOT 20,TAXBLOCK 386 (Continued)

S109318373

Garage Floor Area: 00000000000
Storage Floor Area: 00000000000
Factory Floor Area: 00000000000
Other Floor Area: 00000000000
Floor Area,Total Bld Source Code7
Number of Buildings: 00004
Number of Floors: 002.00
Residential Units: 00005
Non and Residential Units: 00005
Lot Frontage: 0075.00
Lot Depth: 0085.00
Building Frontage: 0025.00
Building Depth: 0040.00
Proximity Code: 0
Irregular Lot Code: N
Lot Type: 5
Basement Type Grade: 5
Land Assessed Value: 00000016508
Total Assessed Value: 00000073027
Land Exempt Value: 00000000000
Total Exempt Value: 00000000000
Year Built: 1930
Year Built Code: E
Year Altered1: 0000
Year Altered2: 0000
Historic District Name: Not reported
Landmark Name: Not reported
Built Floor Area Ratio-Far: 0000.60
Maximum Allowable Far: 05.00
Borough Code: 4
Borough Tax Block And Lot: 4003860020
Condominium Number: 00000
Census Tract 2: 0031
X Coordinate: 1002282
Y Coordinate: 0214244
Zoning Map: 09B
Sanborn Map: 401 078
Tax Map: 40302
E Designation No: Not reported
Date of RPAD Data: 11/2005
Date of DCAS Data: 01/2006
Date of Zoning Data: 11/2005
Date of Major Property Data: 11/2005
Date of Landmark Data: 12/2005
Date of Base Map Data: 01/2006
Date of Mass Appraisal Data: 11/2005
Date of Political and Adm Data: 08/2005
Pluto-Base Map Indicator: 1

Tax Lot(s): 20
E-No: E-218
Effective Date: 10/7/2008
Satisfaction Date: Not reported
Ceqr Number: 08DCP021Q
Ulurp Number: 080429ZMQ
Zoning Map No: 9b
Description: Hazardous Materials* Phase I and Phase II Testing Protocol

LOT 20,TAXBLOCK 386 (Continued)

S109318373

Borough Code: QN
Community District: 401
Census Tract: 31
Census Block: 2001
School District: 30
City Council District: 26
Fire Company: E260
Health Area: 41
Police Precinct: 114
Zone District 1: M1-3D
Zone District 2: Not reported
Commercial Overlay1: Not reported
Commercial Overlay2: Not reported
Special Purpose District1: Not reported
Special Purpose District2: Not reported
All Components1: M1-3D
All Components2: Not reported
Split Boundary Indicator: N
Building Class: C2
Land Use Category: 02
Number of Easements: 0
Owner, Type of Code: Not reported
Owner Name: LEI, WEI JIAN
Lot Area: 000006685
Total Building Floor Area: 00000004000
Commercial Floor Area: 00000000000
Office Floor Area: 00000000000
Retail Floor Area: 00000000000
Garage Floor Area: 00000000000
Storage Floor Area: 00000000000
Factory Floor Area: 00000000000
Other Floor Area: 00000000000
Floor Area,Total Bld Source Code7
Number of Buildings: 00004
Number of Floors: 002.00
Residential Units: 00005
Non and Residential Units: 00005
Lot Frontage: 0075.00
Lot Depth: 0085.00
Building Frontage: 0025.00
Building Depth: 0040.00
Proximity Code: 0
Irregular Lot Code: N
Lot Type: 5
Basement Type Grade: 5
Land Assessed Value: 00000016508
Total Assessed Value: 00000073027
Land Exempt Value: 00000000000
Total Exempt Value: 00000000000
Year Built: 1930
Year Built Code: E
Year Altered1: 0000
Year Altered2: 0000
Historic District Name: Not reported
Landmark Name: Not reported
Built Floor Area Ratio-Far: 0000.60
Maximum Allowable Far: 05.00

LOT 20,TAXBLOCK 386 (Continued)

S109318373

Borough Code: 4
Borough Tax Block And Lot: 4003860020
Condominium Number: 00000
Census Tract 2: 0031
X Coordinate: 1002282
Y Coordinate: 0214244
Zoning Map: 09B
Sanborn Map: 401 078
Tax Map: 40302
E Designation No: Not reported
Date of RPAD Data: 11/2005
Date of DCAS Data: 01/2006
Date of Zoning Data: 11/2005
Date of Major Property Data: 11/2005
Date of Landmark Data: 12/2005
Date of Base Map Data: 01/2006
Date of Mass Appraisal Data: 11/2005
Date of Political and Adm Data: 08/2005
Pluto-Base Map Indicator: 1

N196	LOT 43,TAXBLOCK 600	NY E DESIGNATION	S109318553
ENE	36-36 32 STREET		N/A
< 1/8	QUEENS, NY 11106		
0.113 mi.			
598 ft.	Site 3 of 10 in cluster N		
Relative:	E DESIGNATION:		
Higher:	Tax Lot(s): 43		
	E-No: E-218		
Actual:	Effective Date: 10/7/2008		
42 ft.	Satisfaction Date: Not reported		
	Ceqr Number: 08DCP021Q		
	Ulurp Number: 080429ZMQ		
	Zoning Map No: 9b		
	Description: Hazardous Materials* Phase I and Phase II Testing Protocol		
	Borough Code: QN		
	Community District: 401		
	Census Tract: 51		
	Census Block: 1000		
	School District: 30		
	City Council District: 26		
	Fire Company: L116		
	Health Area: 41		
	Police Precinct: 114		
	Zone District 1: M1-1		
	Zone District 2: Not reported		
	Commercial Overlay1: Not reported		
	Commercial Overlay2: Not reported		
	Special Purpose District1: Not reported		
	Special Purpose District2: Not reported		
	All Components1: M1-1		
	All Components2: Not reported		
	Split Boundary Indicator: N		
	Building Class: B3		
	Land Use Category: 01		
	Number of Easements: 0		
	Owner, Type of Code: Not reported		
	Owner Name: SAM ROY		

Map ID	MAP FINDINGS		EDR ID Number
Direction			EPA ID Number
Distance	Site	Database(s)	
Elevation			

LOT 43,TAXBLOCK 600 (Continued)

S109318553

Lot Area: 000003267
 Total Building Floor Area: 0000001624
 Commercial Floor Area: 0000000000
 Office Floor Area: 0000000000
 Retail Floor Area: 0000000000
 Garage Floor Area: 0000000000
 Storage Floor Area: 0000000000
 Factory Floor Area: 0000000000
 Other Floor Area: 0000000000
 Floor Area,Total Bld Source Code7
 Number of Buildings: 00001
 Number of Floors: 002.00
 Residential Units: 00002
 Non and Residential Units: 00002
 Lot Frontage: 0050.00
 Lot Depth: 0065.33
 Building Frontage: 0020.00
 Building Depth: 0040.00
 Proximity Code: 2
 Irregular Lot Code: N
 Lot Type: 5
 Basement Type Grade: 2
 Land Assessed Value: 00000007672
 Total Assessed Value: 00000024288
 Land Exempt Value: 00000000000
 Total Exempt Value: 00000000000
 Year Built: 1901
 Year Built Code: E
 Year Altered1: 0000
 Year Altered2: 0000
 Historic District Name: Not reported
 Landmark Name: Not reported
 Built Floor Area Ratio-Far: 0000.50
 Maximum Allowable Far: 01.00
 Borough Code: 4
 Borough Tax Block And Lot: 4006000043
 Condominium Number: 00000
 Census Tract 2: 0051
 X Coordinate: 1003693
 Y Coordinate: 0214502
 Zoning Map: 09B
 Sanborn Map: 401 082
 Tax Map: 40403
 E Designation No: Not reported
 Date of RPAD Data: 11/2005
 Date of DCAS Data: 01/2006
 Date of Zoning Data: 11/2005
 Date of Major Property Data: 11/2005
 Date of Landmark Data: 12/2005
 Date of Base Map Data: 01/2006
 Date of Mass Appraisal Data: 11/2005
 Date of Political and Adm Data: 08/2005
 Pluto-Base Map Indicator: 1

Map ID	MAP FINDINGS		EDR ID Number
Direction			EPA ID Number
Distance	Site	Database(s)	
Elevation			

N197 LOT 19,TAXBLOCK 601
 ENE 36-37 32 STREET
 < 1/8 QUEENS, NY 11106
 0.113 mi.
 598 ft. Site 4 of 10 in cluster N

NY E DESIGNATION S109318359
 N/A

Relative: E DESIGNATION:
 Higher: Tax Lot(s): 19
 E-No: E-218
 Effective Date: 10/7/2008
 Actual: Satisfaction Date: Not reported
 42 ft. Ceqr Number: 08DCP021Q
 Ulup Number: 080429ZMQ
 Zoning Map No: 9B
 Description: Air Quality - #2 Fuel Oil or Natural Gas Heat and Hot Water
 Borough Code: QN
 Community District: 401
 Census Tract: 55
 Census Block: 1005
 School District: 30
 City Council District: 26
 Fire Company: L116
 Health Area: 41
 Police Precinct: 114
 Zone District 1: M1-1
 Zone District 2: Not reported
 Commercial Overlay1: Not reported
 Commercial Overlay2: Not reported
 Special Purpose District1: Not reported
 Special Purpose District2: Not reported
 All Components1: M1-1
 All Components2: Not reported
 Split Boundary Indicator: N
 Building Class: B3
 Land Use Category: 01
 Number of Easements: 0
 Owner, Type of Code: Not reported
 Owner Name: MARTINEZ PATRICIA
 Lot Area: 000001683
 Total Building Floor Area: 00000001060
 Commercial Floor Area: 00000000000
 Office Floor Area: 00000000000
 Retail Floor Area: 00000000000
 Garage Floor Area: 00000000000
 Storage Floor Area: 00000000000
 Factory Floor Area: 00000000000
 Other Floor Area: 00000000000
 Floor Area,Total Bld Source Code7
 Number of Buildings: 00001
 Number of Floors: 002.00
 Residential Units: 00002
 Non and Residential Units: 00002
 Lot Frontage: 0016.00
 Lot Depth: 0098.00
 Building Frontage: 0016.00
 Building Depth: 0032.00
 Proximity Code: 3
 Irregular Lot Code: Y
 Lot Type: 5

Map ID	MAP FINDINGS		EDR ID Number
Direction			EPA ID Number
Distance	Site	Database(s)	
Elevation			

LOT 19,TAXBLOCK 601 (Continued)

S109318359

Basement Type Grade: 2
 Land Assessed Value: 00000002731
 Total Assessed Value: 00000014048
 Land Exempt Value: 00000001430
 Total Exempt Value: 00000001430
 Year Built: 1910
 Year Built Code: E
 Year Altered1: 0000
 Year Altered2: 0000
 Historic District Name: Not reported
 Landmark Name: Not reported
 Built Floor Area Ratio-Far: 0000.63
 Maximum Allowable Far: 01.00
 Borough Code: 4
 Borough Tax Block And Lot: 4006010019
 Condominium Number: 00000
 Census Tract 2: 0055
 X Coordinate: 1003765
 Y Coordinate: 0214422
 Zoning Map: 09B
 Sanborn Map: 401 083
 Tax Map: 40403
 E Designation No: Not reported
 Date of RPAD Data: 11/2005
 Date of DCAS Data: 01/2006
 Date of Zoning Data: 11/2005
 Date of Major Property Data: 11/2005
 Date of Landmark Data: 12/2005
 Date of Base Map Data: 01/2006
 Date of Mass Appraisal Data: 11/2005
 Date of Political and Adm Data: 08/2005
 Pluto-Base Map Indicator: 1
 Tax Lot(s): 19
 E-No: E-218
 Effective Date: 10/7/2008
 Satisfaction Date: Not reported
 Ceqr Number: 08DCP021Q
 Ulup Number: 080429ZMQ
 Zoning Map No: 9B
 Description: Exhaust stack location limitations
 Borough Code: QN
 Community District: 401
 Census Tract: 55
 Census Block: 1005
 School District: 30
 City Council District: 26
 Fire Company: L116
 Health Area: 41
 Police Precinct: 114
 Zone District 1: M1-1
 Zone District 2: Not reported
 Commercial Overlay1: Not reported
 Commercial Overlay2: Not reported
 Special Purpose District1: Not reported
 Special Purpose District2: Not reported
 All Components1: M1-1

Map ID	MAP FINDINGS		EDR ID Number
Direction			EPA ID Number
Distance	Site	Database(s)	
Elevation			

LOT 19,TAXBLOCK 601 (Continued)

S109318359

All Components2: Not reported
 Split Boundary Indicator: N
 Building Class: B3
 Land Use Category: 01
 Number of Easements: 0
 Owner, Type of Code: Not reported
 Owner Name: MARTINEZ PATRICIA
 Lot Area: 000001683
 Total Building Floor Area: 00000001060
 Commercial Floor Area: 00000000000
 Office Floor Area: 00000000000
 Retail Floor Area: 00000000000
 Garage Floor Area: 00000000000
 Storage Floor Area: 00000000000
 Factory Floor Area: 00000000000
 Other Floor Area: 00000000000
 Floor Area,Total Bld Source Code7
 Number of Buildings: 00001
 Number of Floors: 002.00
 Residential Units: 00002
 Non and Residential Units: 00002
 Lot Frontage: 0016.00
 Lot Depth: 0098.00
 Building Frontage: 0016.00
 Building Depth: 0032.00
 Proximity Code: 3
 Irregular Lot Code: Y
 Lot Type: 5
 Basement Type Grade: 2
 Land Assessed Value: 00000002731
 Total Assessed Value: 00000014048
 Land Exempt Value: 00000001430
 Total Exempt Value: 00000001430
 Year Built: 1910
 Year Built Code: E
 Year Altered1: 0000
 Year Altered2: 0000
 Historic District Name: Not reported
 Landmark Name: Not reported
 Built Floor Area Ratio-Far: 0000.63
 Maximum Allowable Far: 01.00
 Borough Code: 4
 Borough Tax Block And Lot: 4006010019
 Condominium Number: 00000
 Census Tract 2: 0055
 X Coordinate: 1003765
 Y Coordinate: 0214422
 Zoning Map: 09B
 Sanborn Map: 401 083
 Tax Map: 40403
 E Designation No: Not reported
 Date of RPAD Data: 11/2005
 Date of DCAS Data: 01/2006
 Date of Zoning Data: 11/2005
 Date of Major Property Data: 11/2005
 Date of Landmark Data: 12/2005
 Date of Base Map Data: 01/2006

LOT 19,TAXBLOCK 601 (Continued)

S109318359

Date of Mass Appraisal Data: 11/2005
Date of Political and Adm Data: 08/2005
Pluto-Base Map Indicator: 1

Tax Lot(s): 19
E-No: E-218
Effective Date: 10/7/2008
Satisfaction Date: Not reported
Ceqr Number: 08DCP021Q
Ulurp Number: 0804292MQ
Zoning Map No: 9b
Description: Hazardous Materials* Phase I and Phase II Testing Protocol
Borough Code: QN
Community District: 401
Census Tract: 55
Census Block: 1005
School District: 30
City Council District: 26
Fire Company: L116
Health Area: 41
Police Precinct: 114
Zone District 1: M1-1
Zone District 2: Not reported
Commercial Overlay1: Not reported
Commercial Overlay2: Not reported
Special Purpose District1: Not reported
Special Purpose District2: Not reported
All Components1: M1-1
All Components2: Not reported
Split Boundary Indicator: N
Building Class: B3
Land Use Category: 01
Number of Easements: 0
Owner, Type of Code: Not reported
Owner Name: MARTINEZ PATRICIA
Lot Area: 000001683
Total Building Floor Area: 00000001060
Commercial Floor Area: 00000000000
Office Floor Area: 00000000000
Retail Floor Area: 00000000000
Garage Floor Area: 00000000000
Storage Floor Area: 00000000000
Factory Floor Area: 00000000000
Other Floor Area: 00000000000
Floor Area,Total Bld Source Code7
Number of Buildings: 00001
Number of Floors: 002.00
Residential Units: 00002
Non and Residential Units: 00002
Lot Frontage: 0016.00
Lot Depth: 0098.00
Building Frontage: 0016.00
Building Depth: 0032.00
Proximity Code: 3
Irregular Lot Code: Y
Lot Type: 5
Basement Type Grade: 2

TC3894263.2s Page 569

LOT 19,TAXBLOCK 601 (Continued)

S109318359

Land Assessed Value: 00000002731
Total Assessed Value: 00000014048
Land Exempt Value: 00000001430
Total Exempt Value: 00000001430
Year Built: 1910
Year Built Code: E
Year Altered1: 0000
Year Altered2: 0000
Historic District Name: Not reported
Landmark Name: Not reported
Built Floor Area Ratio-Far: 0000.63
Maximum Allowable Far: 01.00
Borough Code: 4
Borough Tax Block And Lot: 4006010019
Condominium Number: 00000
Census Tract 2: 0055
X Coordinate: 1003765
Y Coordinate: 0214422
Zoning Map: 09B
Sanborn Map: 401 083
Tax Map: 40403
E Designation No: Not reported
Date of RPAD Data: 11/2005
Date of DCAS Data: 01/2006
Date of Zoning Data: 11/2005
Date of Major Property Data: 11/2005
Date of Landmark Data: 12/2005
Date of Base Map Data: 01/2006
Date of Mass Appraisal Data: 11/2005
Date of Political and Adm Data: 08/2005
Pluto-Base Map Indicator: 1

O198 KING-IMAGE TECHNOLOGIES RCRA-SQG 1004762310
ESE 33-06 37TH AVE FINDS
< 1/8 LONG ISLAND CITY, NY 11101 NY MANIFEST
0.114 mi.
600 ft. Site 11 of 21 in cluster O

Relative: RCRA-SQG:
Lower Date form received by agency:01/01/2007
Facility name: KING-IMAGE TECHNOLOGIES
Facility address: 33-06 37TH AVE
Actual: LONG ISLAND CITY, NY 11101
35 ft. NYR000095646
Mailing address: 37TH AVE
LONG ISLAND CITY, NY 11101
Contact: JAMES SANTIAGO
Contact address: 37TH AVE
LONG ISLAND CITY, NY 11101
Contact country: US
Contact telephone: (718) 707-9400
Contact email: Not reported
EPA Region: 02
Small Small Quantity Generator
Classification:
Description: Handler, generates more than 100 and less than 1000 kg of hazardous waste during any calendar month and accumulates less than 6000 kg of hazardous waste at any time; or generates 100 kg or less of hazardous waste during any calendar month, and accumulates more than 1000 kg of

TC3894263.2s Page 570

KING-IMAGE TECHNOLOGIES (Continued)

1004762310

hazardous waste at any time

Owner/Operator Summary:
Owner/operator name: M & L ASSOCIATES
Owner/operator address: 350 VETERANS BLVD
RUTHERFORD, NJ 07070
Owner/operator country: US
Owner/operator telephone: (201) 804-8700
Legal status: Private
Owner/Operator Type: Operator
Owner/Op start date: 01/01/2001
Owner/Op end date: Not reported

Owner/operator name: M & L ASSOCIATES
Owner/operator address: 350 VETERANS BLVD
RUTHERFORD, NJ 07070
Owner/operator country: US
Owner/operator telephone: (201) 804-8700
Legal status: Private
Owner/Operator Type: Owner
Owner/Op start date: 01/01/2001
Owner/Op end date: Not reported

Handler Activities Summary:

U.S. importer of hazardous waste: No
Mixed waste (haz. and radioactive): No
Recycler of hazardous waste: No
Transporter of hazardous waste: No
Treater, storer or disposer of HW: No
Underground injection activity: No
On-site burner exemption: No
Furnace exemption: No
Used oil fuel burner: No
Used oil processor: No
Used oil refiner: No
Used oil fuel marketer to burner: No
Used oil Specification marketer: No
Used oil transfer facility: No
Used oil transporter: No

Historical Generators:

Date form received by agency:01/01/2006
Facility name: KING-IMAGE TECHNOLOGIES
Classification: Conditionally Exempt Small Quantity Generator

Date form received by agency:03/27/2001
Facility name: KING-IMAGE TECHNOLOGIES
Classification: Small Quantity Generator

Violation Status: No violations found

FINDS:

Registry ID: 110004568030

Environmental Interest/Information System

TC3894263.2s Page 571

KING-IMAGE TECHNOLOGIES (Continued)

1004762310

RCRAInfo is a national information system that supports the Resource Conservation and Recovery Act (RCRA) program through the tracking of events and activities related to facilities that generate, transport, and treat, store, or dispose of hazardous waste. RCRAInfo allows RCRA program staff to track the notification, permit, compliance, and corrective action activities required under RCRA.

NY MANIFEST:

EPA ID: NYR000095646
Country: USA
Mailing Name: KING GRAPHICS
Mailing Contact: JAIME SANTIAGO
Mailing Address: 33-06 37TH AVE
Mailing Address 2: Not reported
Mailing City: LONG ISLAND CITY
Mailing State: NY
Mailing Zip: 11101
Mailing Zip4: Not reported
Mailing Country: USA
Mailing Phone: 718-707-9400

Document ID: NYC7761453
Manifest Status: Not reported
Trans1 State ID: TXR000050930
Trans2 State ID: NJD971629976
Generator Ship Date: 03/10/2006
Trans1 Recv Date: 03/10/2006
Trans2 Recv Date: 03/20/2006
TSD Site Recv Date: 03/21/2006
Part A Recv Date: Not reported
Part B Recv Date: Not reported
Generator EPA ID: NYR000095646
Trans1 EPA ID: NYC71148J
Trans2 EPA ID: T16NJ
TSDIF ID: KYD063348108
Waste Code: D001 - NON-LISTED IGNITABLE WASTES
Quantity: 00700
Units: P - Pounds
Number of Containers: 002
Container Type: DM - Metal drums, barrels
Handling Method: B Incineration, heat recovery, burning.
Specific Gravity: 01.00
Year: 2006

Document ID: NYC7748188
Manifest Status: Not reported
Trans1 State ID: TXR000050930
Trans2 State ID: NYD980769947
Generator Ship Date: 02/16/2006
Trans1 Recv Date: 02/16/2006
Trans2 Recv Date: 02/23/2006
TSD Site Recv Date: 02/28/2006
Part A Recv Date: Not reported
Part B Recv Date: Not reported

TC3894263.2s Page 572

KING-IMAGE TECHNOLOGIES (Continued)

1004762310

Generator EPA ID: NYR000095646
Trans1 EPA ID: NYC71148J
Trans2 EPA ID: 331589NY
TSDF ID: KYD053348108
Waste Code: D001 - NON-LISTED IGNITABLE WASTES
Quantity: 00900
Units: P - Pounds
Number of Containers: 003
Container Type: DM - Metal drums, barrels
Handling Method: B Incineration, heat recovery, burning.
Specific Gravity: 01.00
Year: 2006

Document ID: NYC6600442
Manifest Status: Not reported
Trans1 State ID: SCR000075150
Trans2 State ID: NJD071629976
Generator Ship Date: 09/16/2002
Trans1 Recv Date: 09/16/2002
Trans2 Recv Date: 09/20/2002
TSD Site Recv Date: 09/26/2002
Part A Recv Date: Not reported
Part B Recv Date: Not reported
Generator EPA ID: NYR000095646
Trans1 EPA ID: KYD053348108
Trans2 EPA ID: Not reported
TSDF ID: NY53817JL
Waste Code: D001 - NON-LISTED IGNITABLE WASTES
Quantity: 00460
Units: P - Pounds
Number of Containers: 001
Container Type: DM - Metal drums, barrels
Handling Method: B Incineration, heat recovery, burning.
Specific Gravity: 01.00
Year: 2002

Document ID: NYC6842114
Manifest Status: Not reported
Trans1 State ID: TXR000050930
Trans2 State ID: NJD071629976
Generator Ship Date: 07/16/2003
Trans1 Recv Date: 07/16/2003
Trans2 Recv Date: 07/18/2003
TSD Site Recv Date: 07/21/2003
Part A Recv Date: Not reported
Part B Recv Date: Not reported
Generator EPA ID: NYR000095646
Trans1 EPA ID: KYD053348108
Trans2 EPA ID: Not reported
TSDF ID: NYAP6277
Waste Code: D001 - NON-LISTED IGNITABLE WASTES
Quantity: 00385
Units: P - Pounds
Number of Containers: 001
Container Type: DM - Metal drums, barrels

TC3894263.2s Page 573

KING-IMAGE TECHNOLOGIES (Continued)

1004762310

Handling Method: B Incineration, heat recovery, burning.
Specific Gravity: 01.00
Year: 2003

Document ID: NYC7761453
Manifest Status: Not reported
Trans1 State ID: TXR000050930
Trans2 State ID: NJD971629976
Generator Ship Date: 03/10/2006
Trans1 Recv Date: 03/10/2006
Trans2 Recv Date: 03/20/2006
TSD Site Recv Date: 03/21/2006
Part A Recv Date: Not reported
Part B Recv Date: Not reported
Generator EPA ID: NYR000095646
Trans1 EPA ID: NYC71148J
Trans2 EPA ID: T16NJ
TSDF ID: KYD053348108
Waste Code: D001 - NON-LISTED IGNITABLE WASTES
Quantity: 00700
Units: P - Pounds
Number of Containers: 002
Container Type: DM - Metal drums, barrels
Handling Method: B Incineration, heat recovery, burning.
Specific Gravity: 01.00
Year: 2006

Document ID: NYC7748188
Manifest Status: Not reported
Trans1 State ID: TXR000050930
Trans2 State ID: NYD980769947
Generator Ship Date: 02/16/2006
Trans1 Recv Date: 02/16/2006
Trans2 Recv Date: 02/23/2006
TSD Site Recv Date: 02/28/2006
Part A Recv Date: Not reported
Part B Recv Date: Not reported
Generator EPA ID: NYR000095646
Trans1 EPA ID: NYC71148J
Trans2 EPA ID: 331589NY
TSDF ID: KYD053348108
Waste Code: D001 - NON-LISTED IGNITABLE WASTES
Quantity: 00900
Units: P - Pounds
Number of Containers: 003
Container Type: DM - Metal drums, barrels
Handling Method: B Incineration, heat recovery, burning.
Specific Gravity: 01.00
Year: 2006

Document ID: 06
Manifest Status: NYC7748188
Trans1 State ID: NYR000095646
Trans2 State ID: Not reported

TC3894263.2s Page 574

KING-IMAGE TECHNOLOGIES (Continued)

1004762310

Generator Ship Date: KYD053348108
Trans1 Recv Date: Not reported
Trans2 Recv Date: TXR000050930
TSD Site Recv Date: Not reported
Part A Recv Date: NYD980769947
Part B Recv Date: 2006-02-23
Generator EPA ID: N
Trans1 EPA ID: N
Trans2 EPA ID: N
TSDF ID: N
Waste Code: N
Quantity: Not reported
Units: 3
Number of Containers: DM
Container Type: 900
Handling Method: P
Specific Gravity: 1
Waste Code: B
Quantity: Not reported
Units: Not reported
Number of Containers: Not reported
Container Type: Not reported
Handling Method: Not reported
Specific Gravity: Not reported
Year: Not reported

Document ID: 06
Manifest Status: NYC7761453
Trans1 State ID: NYR000095646
Trans2 State ID: Not reported
Generator Ship Date: KYD053348108
Trans1 Recv Date: Not reported
Trans2 Recv Date: TXR000050930
TSD Site Recv Date: Not reported
Part A Recv Date: NJD971629976
Part B Recv Date: 2006-03-20
Generator EPA ID: N
Trans1 EPA ID: N
Trans2 EPA ID: N
TSDF ID: N
Waste Code: N
Quantity: Not reported
Units: 2
Number of Containers: DM
Container Type: 700
Handling Method: P
Specific Gravity: 1
Waste Code: B
Quantity: Not reported
Units: Not reported
Number of Containers: Not reported
Container Type: Not reported
Handling Method: Not reported
Specific Gravity: Not reported
Year: Not reported

TC3894263.2s Page 575

KING-IMAGE TECHNOLOGIES (Continued)

1004762310

Document ID: NJA3235695
Manifest Status: Not reported
Trans1 State ID: SCR000075150
Trans2 State ID: NJD071629976
Generator Ship Date: 12/11/2001
Trans1 Recv Date: 12/11/2001
Trans2 Recv Date: 12/14/2001
TSD Site Recv Date: 12/18/2001
Part A Recv Date: Not reported
Part B Recv Date: Not reported
Generator EPA ID: NYR000095646
Trans1 EPA ID: NJD002182897
Trans2 EPA ID: Not reported
TSDF ID: 08690
Waste Code: D001 - NON-LISTED IGNITABLE WASTES
Quantity: 00460
Units: P - Pounds
Number of Containers: 001
Container Type: DM - Metal drums, barrels
Handling Method: B Incineration, heat recovery, burning.
Specific Gravity: 01.00
Year: 2001

Document ID: NJA3235777
Manifest Status: Not reported
Trans1 State ID: SCR000075150
Trans2 State ID: Not reported
Generator Ship Date: 04/02/2001
Trans1 Recv Date: 04/02/2001
Trans2 Recv Date: Not reported
TSD Site Recv Date: 04/06/2001
Part A Recv Date: Not reported
Part B Recv Date: Not reported
Generator EPA ID: NYR000095646
Trans1 EPA ID: NJD002182897
Trans2 EPA ID: Not reported
TSDF ID: 08690
Waste Code: D001 - NON-LISTED IGNITABLE WASTES
Quantity: 00385
Units: P - Pounds
Number of Containers: 001
Container Type: DM - Metal drums, barrels
Handling Method: B Incineration, heat recovery, burning.
Specific Gravity: 01.00
Year: 2001

0199
ESE
< 1/8
0.114 mi.
600 ft.
Site 12 of 21 in cluster O
Relative:
Lower
Actual:
35 ft.

NY E DESIGNATION S108318343
N/A

E DESIGNATION:
Tax Lot(s): 18
E-No: E-218
Effective Date: 10/7/2008
Satisfaction Date: Not reported

TC3894263.2s Page 576

LOT 18,TAXBLOCK 375 (Continued)

S109318343

Ceagr Number: 08DCP021Q
Ulurp Number: 080429ZMQ
Zoning Map No: 9b
Description: Hazardous Materials* Phase I and Phase II Testing Protocol
Borough Code: QN
Community District: 401
Census Tract: 55
Census Block: 1007
School District: 30
City Council District: 26
Fire Company: L116
Health Area: 41
Police Precinct: 114
Zone District 1: M1-3D
Zone District 2: Not reported
Commercial Overlay1: Not reported
Commercial Overlay2: Not reported
Special Purpose District1: Not reported
Special Purpose District2: Not reported
All Components1: M1-3D
All Components2: Not reported
Split Boundary Indicator: N
Building Class: F4
Land Use Category: 06
Number of Easements: 0
Owner, Type of Code: Not reported
Owner Name: 33-04 37TH AVENUE ASS
Lot Area: 000000275
Total Building Floor Area: 00000007880
Commercial Floor Area: 00000007880
Office Floor Area: 00000000000
Retail Floor Area: 00000000000
Garage Floor Area: 00000000000
Storage Floor Area: 00000000000
Factory Floor Area: 00000007880
Other Floor Area: 00000000000
Floor Area Total Bld Source Code7
Number of Buildings: 00001
Number of Floors: 001.00
Residential Units: 00000
Non and Residential Units: 00001
Lot Frontage: 0073.50
Lot Depth: 0103.17
Building Frontage: 0073.25
Building Depth: 0103.00
Proximity Code: 0
Irregular Lot Code: Y
Lot Type: 5
Basement Type Grade: 5
Land Assessed Value: 00000112500
Total Assessed Value: 00000211050
Land Exempt Value: 00000000000
Total Exempt Value: 00000000000
Year Built: 1986
Year Built Code: Not reported
Year Altered1: 0000
Year Altered2: 0000

TC3894263.2s Page 577

LOT 18,TAXBLOCK 375 (Continued)

S109318343

Historic District Name: Not reported
Landmark Name: Not reported
Built Floor Area Ratio-Far: 0000.95
Maximum Allowable Far: 05.00
Borough Code: 4
Borough Tax Block And Lot: 4003750018
Condominium Number: 00000
Census Tract 2: 0055
X Coordinate: 1003794
Y Coordinate: 0213894
Zoning Map: 09B
Sanborn Map: 4011383
Tax Map: 40302
E Designation No: Not reported
Date of RPAD Data: 11/2005
Date of DCAS Data: 01/2006
Date of Zoning Data: 11/2005
Date of Major Property Data: 11/2005
Date of Landmark Data: 12/2005
Date of Base Map Data: 01/2006
Date of Mass Appraisal Data: 11/2005
Date of Political and Adm Data: 08/2005
Pluto-Base Map Indicator: 1

P200
South
< 1/8
0.114 mi.
603 ft.

LOT 29,TAXBLOCK 382
39 AVENUE
QUEENS, NY 11101
Site 1 of 12 in cluster P

NY E DESIGNATION
S109318456
N/A

Relative:
Lower
Actual:
27 ft.

E DESIGNATION:
Tax Lot(s): 29
E-No: E-218
Effective Date: 10/7/2008
Satisfaction Date: Not reported
Ceagr Number: 08DCP021Q
Ulurp Number: 080429ZMQ
Zoning Map No: 9b
Description: Hazardous Materials* Phase I and Phase II Testing Protocol
Borough Code: QN
Community District: 401
Census Tract: 31
Census Block: 1003
School District: 30
City Council District: 26
Fire Company: L116
Health Area: 41
Police Precinct: 114
Zone District 1: M1-3D
Zone District 2: Not reported
Commercial Overlay1: Not reported
Commercial Overlay2: Not reported
Special Purpose District1: Not reported
Special Purpose District2: Not reported
All Components1: M1-3D
All Components2: Not reported
Split Boundary Indicator: N
Building Class: G7

TC3894263.2s Page 578

LOT 29,TAXBLOCK 382 (Continued)

S109318456

Land Use Category: 10
Number of Easements: 0
Owner, Type of Code: X
Owner Name: AHRG-NYC NEW PROJECTS
Lot Area: 000008800
Total Building Floor Area: 00000000000
Commercial Floor Area: 00000000000
Office Floor Area: 00000000000
Retail Floor Area: 00000000000
Garage Floor Area: 00000000000
Storage Floor Area: 00000000000
Factory Floor Area: 00000000000
Other Floor Area: 00000000000
Floor Area Total Bld Source Code7
Number of Buildings: 00000
Number of Floors: 001.00
Residential Units: 00000
Non and Residential Units: 00000
Lot Frontage: 0093.27
Lot Depth: 0100.17
Building Frontage: 0000.00
Building Depth: 0000.00
Proximity Code: 0
Irregular Lot Code: Y
Lot Type: 3
Basement Type Grade: 5
Land Assessed Value: 00000112500
Total Assessed Value: 00000112500
Land Exempt Value: 00000112500
Total Exempt Value: 00000112500
Year Built: 0000
Year Built Code: Not reported
Year Altered1: 0000
Year Altered2: 0000
Historic District Name: Not reported
Landmark Name: Not reported
Built Floor Area Ratio-Far: 0000.00
Maximum Allowable Far: 05.00
Borough Code: 4
Borough Tax Block And Lot: 4003820029
Condominium Number: 00000
Census Tract 2: 0031
X Coordinate: 1003026
Y Coordinate: 0213469
Zoning Map: 09B
Sanborn Map: 401078
Tax Map: 40302
E Designation No: Not reported
Date of RPAD Data: 11/2005
Date of DCAS Data: 01/2006
Date of Zoning Data: 11/2005
Date of Major Property Data: 11/2005
Date of Landmark Data: 12/2005
Date of Base Map Data: 01/2006
Date of Mass Appraisal Data: 11/2005
Date of Political and Adm Data: 08/2005
Pluto-Base Map Indicator: 1

TC3894263.2s Page 579

K201
North
< 1/8
0.115 mi.
606 ft.

3627 29TH ST
ASTORIA, NY 11106
Site 2 of 8 in cluster K

EDR US Hist Cleaners
S105049649
N/A

Relative:
Lower
Actual:
37 ft.

EDR Historical Cleaners:
Name: ASM WASH N DRY ZONE INC
Year: 2005
Address: 3627 29TH ST

G202
SSE
< 1/8
0.115 mi.
608 ft.

MH #06171
38TH ST @ W33RD ST
MANHATTAN, NY
Site 18 of 21 in cluster G

NY Spills
S103937808
N/A

Relative:
Lower
Actual:
28 ft.

SPILLS:
Facility ID: 9902331
Facility Type: ER
DER Facility ID: 144384
Site ID: 171569
DEC Region: 2
Spill Date: 5/31/1999
Spill Number/Closed Date: 9902331 / 5/18/2000
Spill Cause: Equipment Failure
Spill Class: Known release with minimal potential for fire or hazard. DEC Response. Willing Responsible Party. Corrective action taken.
3101
SWIS:
Investigator: JHOCONNE
Referred To: Not reported
Reported to Dept: 5/31/1999
CID: 366
Water Affected: Not reported
Spill Source: Commercial/Industrial
Spill Notifier: Responsible Party
Cleanup Ceased: Not reported
Cleanup Meets Std: False
Last Inspection: Not reported
Recommended Penalty: False
UST Trust: False
Remediation Phase: 0
Date Entered In Computer: 5/31/1999
Spill Record Last Update: 6/12/2000
Spiller Name: Not reported
Spiller Company: CON ED
Spiller Address: 4 IRVING PLACE
Spiller City,St,Zip: NEW YORK, NY 10003
Spiller Company: 001
Contact Name: Not reported
Contact Phone: Not reported
DEC Memo: Prior to Sept, 2004 data translation this spill Lead_DEC Field was "CONNELL"CON ED EZMS NOTES 6-18-99Approx. 1/8 oz. of dielectric oil leaked from a damaged PILC Cable in MH 06171. The spill did not hit the floor and was contained to the ARC-Proof wrap that covered the feeder cable. The spill did not enter the sewers or waterways. Spill wa cleaned as 50-499ppm and was complete @ 18:25 hrs. The leaking cable was repaired temp. and will be taken out of service and replaced.No sample was taken and no tag installed.Dielectric fluid .125 oz.

TC3894263.2s Page 580

MH #06171 (Continued) S103937808

Remarks: caller reporting a leak from cable of 1/8 ounce of product. spill has been cleaned.con ed #125204.

Material:
Site ID: 171569
Operable Unit ID: 1077096
Operable Unit: 01
Material ID: 305837
Material Code: 0541A
Material Name: DIELECTRIC FLUID
Case No.: Not reported
Material FA: Petroleum
Quantity: 1
Units: Gallons
Recovered: Yes
Resource Affected: Not reported
Oxygenate: False

Tank Test:

G203 ROZIN OPTICAL EXPORT CORP NY AST A100295870
SSE 33-01 38TH AVENUE
< 1/8 LONG ISLAND CITY, NY 11101
0.115 mi.
608 ft. Site 19 of 21 in cluster G

Relative: AST:
Lower Region: STATE
DEC Region: 2
Site Status: Active
Facility Id: 2-607583
Program Type: PBS
UTM X: 590294.00642999995
UTM Y: 4511885.1039100001
Expiration Date: 2012/04/08
Site Type: Other
Affiliation Records:
Site Id: 29435
Affiliation Type: Facility Owner
Company Name: ROZIN OPTICAL EXPERT CORP
Contact Type: PRESIDENT
Contact Name: DR. JOSEPH ROZIN
Address1: 33-01 38TH AVENUE
Address2: Not reported
City: LONG ISLAND CITY
State: NY
Zip Code: 11101
Country Code: 001
Phone: (718) 786-1201
Email: Not reported
Fax Number: Not reported
Modified By: KXTANG
Date Last Modified: 1/25/2007
Site Id: 29435
Affiliation Type: Mail Contact

ROZIN OPTICAL EXPORT CORP (Continued) A100295870

Company Name: ROZIN OPTICAL EXPORT CORP
Contact Type: Not reported
Contact Name: MARINA VAYNBERGER
Address1: 33-01 38TH AVENUE
Address2: Not reported
City: LONG ISLAND CITY
State: NY
Zip Code: 11101
Country Code: 001
Phone: (718) 786-1201
Email: MARINACOR@AOL.COM
Fax Number: Not reported
Modified By: KXTANG
Date Last Modified: 1/25/2007

Site Id: 29435
On-Site Operator
Company Name: ROZIN OPTICAL EXPORT CORP
Contact Type: Not reported
Contact Name: DR. J. ROZIN
Address1: Not reported
Address2: Not reported
City: Not reported
State: NN
Zip Code: Not reported
Country Code: 001
Phone: (718) 786-1201
Email: Not reported
Fax Number: Not reported
Modified By: TRANSLAT
Date Last Modified: 3/4/2004

Site Id: 29435
Emergency Contact
Company Name: ROZIN OPTICAL EXPERT CORP
Contact Type: Not reported
Contact Name: MARINA VAYNBERGER
Address1: Not reported
Address2: Not reported
City: Not reported
State: NN
Zip Code: Not reported
Country Code: 001
Phone: (718) 648-3958
Email: Not reported
Fax Number: Not reported
Modified By: TRANSLAT
Date Last Modified: 3/4/2004

Tank Info:

Tank Number: 001
Tank Id: 63218
Material Code: 0001
Common Name of Substance: #2 Fuel Oil (On-Site Consumption)

ROZIN OPTICAL EXPORT CORP (Continued) A100295870

Equipment Records:
B00 - Tank External Protection - None
K00 - Spill Prevention - None
G03 - Tank Secondary Containment - Vault (w/o access)
A00 - Tank Internal Protection - None
D01 - Pipe Type - Steel/Carbon Steel/Iron
J02 - Dispenser - Suction Dispenser
L09 - Piping Leak Detection - Exempt Suction Piping
F00 - Pipe External Protection - None
C01 - Pipe Location - Aboveground
E00 - Piping Secondary Containment - None
H00 - Tank Leak Detection - None
I05 - Overfill - Vent Whistle
Tank Location: 1
Tank Type: Steel/Carbon Steel/Iron
Tank Status: In Service
Pipe Model: Not reported
Install Date: 01/01/1977
Capacity Gallons: 5000
Tightness Test Method: NN
Date Test: Not reported
Next Test Date: Not reported
Date Tank Closed: Not reported
Register: True
Modified By: KXTANG
Last Modified: 01/25/2007
Material Name: #2 Fuel Oil (On-Site Consumption)

G204 LOT 33,TAXBLOCK 375 NY E DESIGNATION S109318499
SSE 33-01 38 AVENUE
< 1/8 QUEENS, NY 11101
0.115 mi. Site 20 of 21 in cluster G
608 ft.

Relative: E DESIGNATION:
Lower Tax Lot(s): 33
E-No: E-218
Effective Date: 10/7/2008
Satisfaction Date: Not reported
Ceqr Number: 08DCP021Q
Ulurp Number: 080429ZMQ
Zoning Map No: 9b
Description: Hazardous Materials* Phase I and Phase II Testing Protocol
Borough Code: QN
Community District: 401
Census Tract: 55
Census Block: 1007
School District: 30
City Council District: 26
Fire Company: L116
Health Area: 41
Police Precinct: 114
Zone District 1: M1-3D
Zone District 2: Not reported
Commercial Overlay1: Not reported
Commercial Overlay2: Not reported
Special Purpose District1: Not reported

LOT 33,TAXBLOCK 375 (Continued) S109318499

Special Purpose District2: Not reported
All Components1: M1-3D
All Components2: Not reported
Split Boundary Indicator: N
Building Class: F1
Land Use Category: 06
Number of Easements: 0
Owner, Type of Code: P
Owner Name: ROZIN OPTICAL EXPORT
Lot Area: 000022276
Total Building Floor Area: 0000025816
Commercial Floor Area: 0000025816
Office Floor Area: 00000011500
Retail Floor Area: 00000000000
Garage Floor Area: 00000000000
Storage Floor Area: 00000000000
Factory Floor Area: 00000014316
Other Floor Area: 00000000000
Floor Area, Total Bid Source Code7
Number of Buildings: 0001
Number of Floors: 002.00
Residential Units: 00000
Non and Residential Units: 00007
Lot Frontage: 0195.54
Lot Depth: 0198.40
Building Frontage: 0195.00
Building Depth: 0119.67
Proximity Code: 0
Irregular Lot Code: Y
Lot Type: 3
Basement Type Grade: 5
Land Assessed Value: 00000292500
Total Assessed Value: 00000661500
Land Exempt Value: 00000000000
Total Exempt Value: 00000000000
Year Built: 1919
Year Built Code: Not reported
Year Altered1: 0000
Year Altered2: 0000
Historic District Name: Not reported
Landmark Name: Not reported
Built Floor Area Ratio-Far: 0001.16
Maximum Allowable Far: 05.00
Borough Code: 4
Borough Tax Block And Lot: 4003750033
Condominium Number: 00000
Census Tract 2: 0055
X Coordinate: 1003671
Y Coordinate: 0213610
Zoning Map: 09B
Sanborn Map: 401 083
Tax Map: 40302
E Designation No: Not reported
Date of RPAD Data: 11/2005
Date of DCAS Data: 01/2006
Date of Zoning Data: 11/2005
Date of Major Property Data: 11/2005

LOT 33,TAXBLOCK 375 (Continued)

S109318499

Date of Landmark Data: 12/2005
Date of Base Map Data: 01/2006
Date of Mass Appraisal Data: 11/2005
Date of Political and Adm Data: 08/2005
Pluto-Base Map Indicator: 1

N205 LOT 20,TAXBLOCK 601
ENE 36-35 32 STREET
< 1/8 QUEENS, NY 11106
0.115 mi.
609 ft.

NY E DESIGNATION S109318376
N/A

Relative: E DESIGNATION:
Higher Tax Lot(s): 20
E-No: E-218
Actual: Effective Date: 10/7/2008
42 ft. Satisfaction Date: Not reported
Clear Number: 08DCP021Q
Ulurp Number: 0804292MQ
Zoning Map No: 9b
Description: Air Quality - #2 Fuel Oil or Natural Gas Heat and Hot Water
Borough Code: QN
Community District: 401
Census Tract: 55
Census Block: 1005
School District: 30
City Council District: 26
Fire Company: L116
Health Area: 41
Police Precinct: 114
Zone District 1: M1-1
Zone District 2: Not reported
Commercial Overlay1: Not reported
Commercial Overlay2: Not reported
Special Purpose District1: Not reported
Special Purpose District2: Not reported
All Components1: M1-1
All Components2: Not reported
Split Boundary Indicator: N
Building Class: A2
Land Use Category: 01
Number of Easements: 0
Owner, Type of Code: Not reported
Owner Name: BETANCUR OCTAVIO
Lot Area: 000001717
Total Building Floor Area: 00000001060
Commercial Floor Area: 00000000000
Office Floor Area: 00000000000
Retail Floor Area: 00000000000
Garage Floor Area: 00000000000
Storage Floor Area: 00000000000
Factory Floor Area: 00000000000
Other Floor Area: 00000000000
Floor Area Total Bld Source Code7
Number of Buildings: 00001
Number of Floors: 002.00
Residential Units: 00001
Non and Residential Units: 00001

TC3894263.2s Page 585

LOT 20,TAXBLOCK 601 (Continued)

S109318376

Lot Frontage: 0016.00
Lot Depth: 0100.00
Building Frontage: 0016.00
Building Depth: 0032.00
Proximity Code: 2
Irregular Lot Code: Y
Lot Type: 5
Basement Type Grade: 2
Land Assessed Value: 00000002376
Total Assessed Value: 00000012285
Land Exempt Value: 00000001430
Total Exempt Value: 00000001430
Year Built: 1910
Year Built Code: E
Year Altered1: 0000
Year Altered2: 0000
Historic District Name: Not reported
Landmark Name: Not reported
Built Floor Area Ratio-Far: 0000.62
Maximum Allowable Far: 01.00
Borough Code: 4
Borough Tax Block And Lot: 4006010020
Condominium Number: 00000
Census Tract 2: 0055
X Coordinate: 1003800
Y Coordinate: 0214420
Zoning Map: 09B
Sanborn Map: 401 083
Tax Map: 40403
E Designation No: Not reported
Date of RPAD Data: 11/2005
Date of DCAS Data: 01/2006
Date of Zoning Data: 11/2005
Date of Major Property Data: 11/2005
Date of Landmark Data: 12/2005
Date of Base Map Data: 01/2006
Date of Mass Appraisal Data: 11/2005
Date of Political and Adm Data: 08/2005
Pluto-Base Map Indicator: 1

Tax Lot(s): 20
E-No: E-218
Effective Date: 10/7/2008
Satisfaction Date: Not reported
Ceqr Number: 08DCP021Q
Ulurp Number: 0804292MQ
Zoning Map No: 9b
Description: Exhaust stack location limitations
Borough Code: QN
Community District: 401
Census Tract: 55
Census Block: 1005
School District: 30
City Council District: 26
Fire Company: L116
Health Area: 41
Police Precinct: 114

TC3894263.2s Page 586

LOT 20,TAXBLOCK 601 (Continued)

S109318376

Zone District 1: M1-1
Zone District 2: Not reported
Commercial Overlay1: Not reported
Commercial Overlay2: Not reported
Special Purpose District1: Not reported
Special Purpose District2: Not reported
All Components1: M1-1
All Components2: Not reported
Split Boundary Indicator: N
Building Class: A2
Land Use Category: 01
Number of Easements: 0
Owner, Type of Code: Not reported
Owner Name: BETANCUR OCTAVIO
Lot Area: 000001717
Total Building Floor Area: 00000001060
Commercial Floor Area: 00000000000
Office Floor Area: 00000000000
Retail Floor Area: 00000000000
Garage Floor Area: 00000000000
Storage Floor Area: 00000000000
Factory Floor Area: 00000000000
Other Floor Area: 00000000000
Floor Area Total Bld Source Code7
Number of Buildings: 00001
Number of Floors: 002.00
Residential Units: 00001
Non and Residential Units: 00001
Lot Frontage: 0016.00
Lot Depth: 0100.00
Building Frontage: 0016.00
Building Depth: 0032.00
Proximity Code: 2
Irregular Lot Code: Y
Lot Type: 5
Basement Type Grade: 2
Land Assessed Value: 00000002376
Total Assessed Value: 00000012285
Land Exempt Value: 00000001430
Total Exempt Value: 00000001430
Year Built: 1910
Year Built Code: E
Year Altered1: 0000
Year Altered2: 0000
Historic District Name: Not reported
Landmark Name: Not reported
Built Floor Area Ratio-Far: 0000.62
Maximum Allowable Far: 01.00
Borough Code: 4
Borough Tax Block And Lot: 4006010020
Condominium Number: 00000
Census Tract 2: 0055
X Coordinate: 1003800
Y Coordinate: 0214420
Zoning Map: 09B
Sanborn Map: 401 083
Tax Map: 40403

TC3894263.2s Page 587

LOT 20,TAXBLOCK 601 (Continued)

S109318376

E Designation No: Not reported
Date of RPAD Data: 11/2005
Date of DCAS Data: 01/2006
Date of Zoning Data: 11/2005
Date of Major Property Data: 11/2005
Date of Landmark Data: 12/2005
Date of Base Map Data: 01/2006
Date of Mass Appraisal Data: 11/2005
Date of Political and Adm Data: 08/2005
Pluto-Base Map Indicator: 1

Tax Lot(s): 20
E-No: E-218
Effective Date: 10/7/2008
Satisfaction Date: Not reported
Ceqr Number: 08DCP021Q
Ulurp Number: 0804292MQ
Zoning Map No: 9b
Description: Hazardous Materials* Phase I and Phase II Testing Protocol
Borough Code: QN
Community District: 401
Census Tract: 55
Census Block: 1005
School District: 30
City Council District: 26
Fire Company: L116
Health Area: 41
Police Precinct: 114
Zone District 1: M1-1
Zone District 2: Not reported
Commercial Overlay1: Not reported
Commercial Overlay2: Not reported
Special Purpose District1: Not reported
Special Purpose District2: Not reported
All Components1: M1-1
All Components2: Not reported
Split Boundary Indicator: N
Building Class: A2
Land Use Category: 01
Number of Easements: 0
Owner, Type of Code: Not reported
Owner Name: BETANCUR OCTAVIO
Lot Area: 000001717
Total Building Floor Area: 00000001060
Commercial Floor Area: 00000000000
Office Floor Area: 00000000000
Retail Floor Area: 00000000000
Garage Floor Area: 00000000000
Storage Floor Area: 00000000000
Factory Floor Area: 00000000000
Other Floor Area: 00000000000
Floor Area Total Bld Source Code7
Number of Buildings: 00001
Number of Floors: 002.00
Residential Units: 00001
Non and Residential Units: 00001
Lot Frontage: 0016.00

TC3894263.2s Page 588

Map ID	Direction	Distance	Elevation	Site	Database(s)	EDR ID Number	EPA ID Number
--------	-----------	----------	-----------	------	-------------	---------------	---------------

LOT 20,TAXBLOCK 601 (Continued)

S109318376

Lot Depth: 0100.00
 Building Frontage: 0016.00
 Building Depth: 0032.00
 Proximity Code: 2
 Irregular Lot Code: Y
 Lot Type: 5
 Basement Type Grade: 2
 Land Assessed Value: 00000002376
 Total Assessed Value: 00000012285
 Land Exempt Value: 00000001430
 Total Exempt Value: 00000001430
 Year Built: 1910
 Year Built Code: E
 Year Altered1: 0000
 Year Altered2: 0000
 Historic District Name: Not reported
 Landmark Name: Not reported
 Built Floor Area Ratio-Far: 0000.62
 Maximum Allowable Far: 01.00
 Borough Code: 4
 Borough Tax Block And Lot: 4006010020
 Condominium Number: 00000
 Census Tract 2: 0055
 X Coordinate: 1003800
 Y Coordinate: 0214420
 Zoning Map: 09B
 Sanborn Map: 401 083
 Tax Map: 40403
 E Designation No: Not reported
 Date of RPAD Data: 11/2005
 Date of DCAS Data: 01/2006
 Date of Zoning Data: 11/2005
 Date of Major Property Data: 11/2005
 Date of Landmark Data: 12/2005
 Date of Base Map Data: 01/2006
 Date of Mass Appraisal Data: 11/2005
 Date of Political and Adm Data: 08/2005
 Pluto-Base Map Indicator: 1

M206
 West
 < 1/8
 0.116 mi.
 613 ft.

LOT 23,TAXBLOCK 386
 38-20 28 STREET
 QUEENS, NY 11101
 Site 9 of 9 in cluster M

NY E DESIGNATION S109318404
 N/A

Relative: Higher
 Actual: 46 ft.
 E DESIGNATION:
 Tax Lot(s): 23
 E-No: E-218
 Effective Date: 10/7/2008
 Satisfaction Date: Not reported
 Ceqr Number: 08DCP021Q
 Ulup Number: 080429ZMQ
 Zoning Map No: 9b
 Description: Hazardous Materials* Phase I and Phase II Testing Protocol
 Borough Code: 0N
 Community District: 401
 Census Tract: 31
 Census Block: 2001

TC3894263.2s Page 589

Map ID	Direction	Distance	Elevation	Site	Database(s)	EDR ID Number	EPA ID Number
--------	-----------	----------	-----------	------	-------------	---------------	---------------

LOT 23,TAXBLOCK 386 (Continued)

S109318404

School District: 30
 City Council District: 26
 Fire Company: E260
 Health Area: 41
 Police Precinct: 114
 Zone District 1: M1-3D
 Zone District 2: Not reported
 Commercial Overlay1: Not reported
 Commercial Overlay2: Not reported
 Special Purpose District1: Not reported
 Special Purpose District2: Not reported
 All Components1: M1-3D
 All Components2: Not reported
 Split Boundary Indicator: N
 Building Class: B9
 Land Use Category: 01
 Number of Easements: 0
 Owner, Type of Code: Not reported
 Owner Name: WELCH, ROBERT A
 Lot Area: 000004563
 Total Building Floor Area: 00000002836
 Commercial Floor Area: 00000000000
 Office Floor Area: 00000000000
 Retail Floor Area: 00000000000
 Garage Floor Area: 00000000000
 Storage Floor Area: 00000000000
 Factory Floor Area: 00000000000
 Other Floor Area: 00000000000
 Floor Area,Total Bld Source Code7
 Number of Buildings: 00002
 Number of Floors: 002.00
 Residential Units: 00002
 Non and Residential Units: 00002
 Lot Frontage: 0050.00
 Lot Depth: 0091.25
 Building Frontage: 0026.00
 Building Depth: 0030.00
 Proximity Code: 2
 Irregular Lot Code: N
 Lot Type: 5
 Basement Type Grade: 2
 Land Assessed Value: 00000008058
 Total Assessed Value: 00000028512
 Land Exempt Value: 00000001430
 Total Exempt Value: 00000001430
 Year Built: 1915
 Year Built Code: E
 Year Altered1: 0000
 Year Altered2: 0000
 Historic District Name: Not reported
 Landmark Name: Not reported
 Built Floor Area Ratio-Far: 0000.62
 Maximum Allowable Far: 05.00
 Borough Code: 4
 Borough Tax Block And Lot: 4003860023
 Condominium Number: 00000
 Census Tract 2: 0031

TC3894263.2s Page 590

Map ID	Direction	Distance	Elevation	Site	Database(s)	EDR ID Number	EPA ID Number
--------	-----------	----------	-----------	------	-------------	---------------	---------------

LOT 23,TAXBLOCK 386 (Continued)

S109318404

X Coordinate: 1002275
 Y Coordinate: 0214175
 Zoning Map: 09B
 Sanborn Map: 401 078
 Tax Map: 40302
 E Designation No: Not reported
 Date of RPAD Data: 11/2005
 Date of DCAS Data: 01/2006
 Date of Zoning Data: 11/2005
 Date of Major Property Data: 11/2005
 Date of Landmark Data: 12/2005
 Date of Base Map Data: 01/2006
 Date of Mass Appraisal Data: 11/2005
 Date of Political and Adm Data: 08/2005
 Pluto-Base Map Indicator: 1

I207
 West
 < 1/8
 0.117 mi.
 617 ft.

LOT 5,TAXBLOCK 385
 38-23 28 STREET
 QUEENS, NY 11101
 Site 4 of 10 in cluster I

NY E DESIGNATION S109318574
 N/A

Relative: Higher
 Actual: 45 ft.
 E DESIGNATION:
 Tax Lot(s): 5
 E-No: E-218
 Effective Date: 10/7/2008
 Satisfaction Date: Not reported
 Ceqr Number: 08DCP021Q
 Ulup Number: 080429ZMQ
 Zoning Map No: 9b
 Description: Hazardous Materials* Phase I and Phase II Testing Protocol
 Borough Code: 0N
 Community District: 401
 Census Tract: 31
 Census Block: 2000
 School District: 30
 City Council District: 26
 Fire Company: E260
 Health Area: 41
 Police Precinct: 114
 Zone District 1: M1-3D
 Zone District 2: Not reported
 Commercial Overlay1: Not reported
 Commercial Overlay2: Not reported
 Special Purpose District1: Not reported
 Special Purpose District2: Not reported
 All Components1: M1-3D
 All Components2: Not reported
 Split Boundary Indicator: N
 Building Class: B9
 Land Use Category: 01
 Number of Easements: 0
 Owner, Type of Code: Not reported
 Owner Name: KUMAR, ANJU
 Lot Area: 000005021
 Total Building Floor Area: 00000001350
 Commercial Floor Area: 00000000000
 Office Floor Area: 00000000000

TC3894263.2s Page 591

Map ID	Direction	Distance	Elevation	Site	Database(s)	EDR ID Number	EPA ID Number
--------	-----------	----------	-----------	------	-------------	---------------	---------------

LOT 5,TAXBLOCK 385 (Continued)

S109318574

Retail Floor Area: 00000000000
 Garage Floor Area: 00000000000
 Storage Floor Area: 00000000000
 Factory Floor Area: 00000000000
 Other Floor Area: 00000000000
 Floor Area,Total Bld Source Code7
 Number of Buildings: 00001
 Number of Floors: 002.00
 Residential Units: 00002
 Non and Residential Units: 00002
 Lot Frontage: 0050.00
 Lot Depth: 0100.42
 Building Frontage: 0015.00
 Building Depth: 0030.00
 Proximity Code: 2
 Irregular Lot Code: N
 Lot Type: 5
 Basement Type Grade: 2
 Land Assessed Value: 00000005625
 Total Assessed Value: 00000021366
 Land Exempt Value: 00000000000
 Total Exempt Value: 00000000000
 Year Built: 1901
 Year Built Code: E
 Year Altered1: 0000
 Year Altered2: 0000
 Historic District Name: Not reported
 Landmark Name: Not reported
 Built Floor Area Ratio-Far: 0000.27
 Maximum Allowable Far: 05.00
 Borough Code: 4
 Borough Tax Block And Lot: 4003850005
 Condominium Number: 00000
 Census Tract 2: 0031
 X Coordinate: 1002345
 Y Coordinate: 0214117
 Zoning Map: 09B
 Sanborn Map: 401 078
 Tax Map: 40302
 E Designation No: Not reported
 Date of RPAD Data: 11/2005
 Date of DCAS Data: 01/2006
 Date of Zoning Data: 11/2005
 Date of Major Property Data: 11/2005
 Date of Landmark Data: 12/2005
 Date of Base Map Data: 01/2006
 Date of Mass Appraisal Data: 11/2005
 Date of Political and Adm Data: 08/2005
 Pluto-Base Map Indicator: 1

TC3894263.2s Page 592

Map ID	Direction	Distance	Elevation	Site	Database(s)	EDR ID Number	EPA ID Number
--------	-----------	----------	-----------	------	-------------	---------------	---------------

Q208 LOT 5,TAXBLOCK 380 NY E DESIGNATION S109318570
SSE 33-04 38 AVENUE N/A
< 1/8 QUEENS, NY 11101
0.117 mi.
618 ft. Site 1 of 10 in cluster Q

Relative: E DESIGNATION:
Lower Tax Lot(s): 5
E-No: E-218
Effective Date: 10/7/2008
Satisfaction Date: Not reported
Ceqr Number: 08DCP021Q
Ulurp Number: 080429ZMQ
Zoning Map No: 9b
Description: Hazardous Materials* Phase I and Phase II Testing Protocol
Borough Code: QN
Community District: 401
Census Tract: 31
Census Block: 1001
School District: 30
City Council District: 26
Fire Company: L116
Health Area: 41
Police Precinct: 114
Zone District 1: M1-3D
Zone District 2: Not reported
Commercial Overlay1: Not reported
Commercial Overlay2: Not reported
Special Purpose District1: Not reported
Special Purpose District2: Not reported
All Components1: M1-3D
All Components2: Not reported
Split Boundary Indicator: N
Building Class: K4
Land Use Category: 04
Number of Easements: 0
Owner, Type of Code: Not reported
Owner Name: BORGEN, BARRY
Lot Area: 000002155
Total Building Floor Area: 00000001990
Commercial Floor Area: 00000001000
Office Floor Area: 00000000000
Retail Floor Area: 00000001000
Garage Floor Area: 00000000000
Storage Floor Area: 00000000000
Factory Floor Area: 00000000000
Other Floor Area: 00000000000
Floor Area,Total Bld Source Code7
Number of Buildings: 00001
Number of Floors: 002.00
Residential Units: 00002
Non and Residential Units: 00003
Lot Frontage: 0022.67
Lot Depth: 0097.17
Building Frontage: 0022.00
Building Depth: 0045.00
Proximity Code: 0
Irregular Lot Code: N
Lot Type: 5

TC3894263.2s Page 593

Map ID	Direction	Distance	Elevation	Site	Database(s)	EDR ID Number	EPA ID Number
--------	-----------	----------	-----------	------	-------------	---------------	---------------

LOT 5,TAXBLOCK 380 (Continued) S109318570

Basement Type Grade: 5
Land Assessed Value: 00000027000
Total Assessed Value: 00000067500
Land Exempt Value: 00000000000
Total Exempt Value: 00000000000
Year Built: 1930
Year Built Code: E
Year Altered1: 0000
Year Altered2: 0000
Historic District Name: Not reported
Landmark Name: Not reported
Built Floor Area Ratio-Far: 0000.92
Maximum Allowable Far: 05.00
Borough Code: 4
Borough Tax Block And Lot: 4003800005
Condominium Number: 00000
Census Tract 2: 0031
X Coordinate: 1003531
Y Coordinate: 0213516
Zoning Map: 09B
Sanborn Map: 401 063
Tax Map: 40302
E Designation No: Not reported
Date of RPAD Data: 11/2005
Date of DCAS Data: 01/2006
Date of Zoning Data: 11/2005
Date of Major Property Data: 11/2005
Date of Landmark Data: 12/2005
Date of Base Map Data: 01/2006
Date of Mass Appraisal Data: 11/2005
Date of Political and Adm Data: 08/2005
Pluto-Base Map Indicator: 1

N209 LOT 41,TAXBLOCK 600 NY E DESIGNATION S109318551
ENE 36-32 32 STREET N/A
< 1/8 QUEENS, NY 11106
0.118 mi.
621 ft. Site 6 of 10 in cluster N

Relative: E DESIGNATION:
Higher Tax Lot(s): 41
E-No: E-218
Effective Date: 10/7/2008
Satisfaction Date: Not reported
Ceqr Number: 08DCP021Q
Ulurp Number: 080429ZMQ
Zoning Map No: 9b
Description: Hazardous Materials* Phase I and Phase II Testing Protocol
Borough Code: QN
Community District: 401
Census Tract: 51
Census Block: 1000
School District: 30
City Council District: 26
Fire Company: L116
Health Area: 41
Police Precinct: 114
Zone District 1: M1-1

TC3894263.2s Page 594

Map ID	Direction	Distance	Elevation	Site	Database(s)	EDR ID Number	EPA ID Number
--------	-----------	----------	-----------	------	-------------	---------------	---------------

LOT 41,TAXBLOCK 600 (Continued) S109318551

Zone District 2: Not reported
Commercial Overlay1: Not reported
Commercial Overlay2: Not reported
Special Purpose District1: Not reported
Special Purpose District2: Not reported
All Components1: M1-1
All Components2: Not reported
Split Boundary Indicator: N
Building Class: C3
Land Use Category: 02
Number of Easements: 0
Owner, Type of Code: Not reported
Owner Name: CHRISTIAN LUNDGREN
Lot Area: 000003000
Total Building Floor Area: 00000002050
Commercial Floor Area: 00000000000
Office Floor Area: 00000000000
Retail Floor Area: 00000000000
Garage Floor Area: 00000000000
Storage Floor Area: 00000000000
Factory Floor Area: 00000000000
Other Floor Area: 00000000000
Floor Area,Total Bld Source Code7
Number of Buildings: 00001
Number of Floors: 002.00
Residential Units: 00004
Non and Residential Units: 00004
Lot Frontage: 0050.00
Lot Depth: 0060.00
Building Frontage: 0028.00
Building Depth: 0040.50
Proximity Code: 0
Irregular Lot Code: Y
Lot Type: 5
Basement Type Grade: 5
Land Assessed Value: 00000022358
Total Assessed Value: 00000057122
Land Exempt Value: 00000000000
Total Exempt Value: 00000000000
Year Built: 1925
Year Built Code: Not reported
Year Altered1: 0000
Year Altered2: 0000
Historic District Name: Not reported
Landmark Name: Not reported
Built Floor Area Ratio-Far: 0000.68
Maximum Allowable Far: 01.00
Borough Code: 4
Borough Tax Block And Lot: 4006000041
Condominium Number: 00000
Census Tract 2: 0051
X Coordinate: 1003704
Y Coordinate: 0214554
Zoning Map: 09B
Sanborn Map: 401 082
Tax Map: 40403
E Designation No: Not reported

TC3894263.2s Page 595

Map ID	Direction	Distance	Elevation	Site	Database(s)	EDR ID Number	EPA ID Number
--------	-----------	----------	-----------	------	-------------	---------------	---------------

LOT 41,TAXBLOCK 600 (Continued) S109318551

Date of RPAD Data: 11/2005
Date of DCAS Data: 01/2006
Date of Zoning Data: 11/2005
Date of Major Property Data: 11/2005
Date of Landmark Data: 12/2005
Date of Base Map Data: 01/2006
Date of Mass Appraisal Data: 11/2005
Date of Political and Adm Data: 08/2005
Pluto-Base Map Indicator: 1

K210 APPROVED OIL COMPANY NY Spills S109374375
North 36-25 29TH STREET N/A
< 1/8 QUEENS, NY
0.118 mi.
621 ft. Site 3 of 8 in cluster K

Relative: SPILLS:
Lower Facility ID: 0809977
Facility Type: ER
Actual: DER Facility ID: 356733
37 ft. Site ID: 407485
DEC Region: 2
Spill Date: 12/6/2008
Spill Number/Closed Date: 0809977 / 3/16/2009
Spill Cause: Equipment Failure
Spill Class: Known release with minimal potential for fire or hazard. DEC Response.
Willing Responsible Party: Corrective action taken.
SWIS: 4101
Investigator: vszhune
Referred To: Not reported
Reported to Dept: 12/6/2008
CID: Not reported
Water Affected: Not reported
Spill Source: Private Dwelling
Spill Notifier: Responsible Party
Cleanup Ceased: Not reported
Cleanup Meets Std: False
Last Inspection: Not reported
Recommended Penalty: False
UST Trust: False
Remediation Phase: 0
Date Entered In Computer: 12/6/2008
Spill Record Last Update: 3/16/2009
Spiller Name: VINCENT THEURER
Spiller Company: APPROVED OIL COMAPNY
Spiller Address: 36-25 29TH STREET
Spiller City,St,Zip: QUEENS, NY
Spiller Company: 999
Contact Name: VINCENT THEURER
Contact Phone: (718) 238-1050
DEC Memo: 12/06/08-Zhune spoke to Vincent Theurer from approved oil. He said on July the oil line was leaking. Approved Oil removed the line and replaced. It was a underground line. 12/06/08 Customer called complaining smell oil coming by the concrete. We went there we saw a little decoloration where the old oil line was. Vincent told her to hire an environmental company to perform soil samples. He said the owner is Mary Zuk (718) 7861061. 12/09/08 Mary Zuk called she said I saw oil stain on the concrete and oil smell. I called the oil

TC3894263.2s Page 596

APPROVED OIL COMPANY (Continued)

S109374375

company. 03/16/09- Zhune. A.B.C Tank sent a letter on 03/13/09. The letter states: I am writing on behalf of the owner of 36-25 29th Street, Long Island City, NY regarding the clean up of spill #0809977.ABC Tank supplied the necessary labor, materials and equipment to perform the following:On January 07,2009-February 03,2009 ABC Tank broke up cement, dug up a 5' long by 3' wide trench where a buried fuel line was replaced in June 2008 by others. ABC Tank removed (7) drums of contaminated soil from the affected area. ABC Tank obtained (2) end-point samples 3' deep from the area. A copy of the soil sample results has already been sent to DEC.02/23/09-Results of soil samples were received. Two soil samples were taken from right and left side of the excavation. The results showed that there were no indication of VOC's in the soil analysed. Most of the SVOC's were below the TAG standards except for the benzo series: Benzo(a)anthracene, Benzo(a)pyrene, Benzo(b)fluoranthene, Benzo(k)fluoranthene, Chrysene and Dibenzo(a,h)anthracene which are above the TAG standards. Spill Closed. 1156 The caller advised dispatch the clean up is pending. The tank is located inside the home. Unknown amount of heating oil has spilled due to equipment failure. No water ways affected.

Remarks:

Material:

Site ID:	407485
Operable Unit ID:	1164027
Operable Unit:	01
Material ID:	2155382
Material Code:	0001A
Material Name:	#2 Fuel Oil
Case No.:	Not reported
Material FA:	Petroleum
Quantity:	Not reported
Units:	Not reported
Recovered:	Not reported
Resource Affected:	Not reported
Oxygenate:	False

Tank Test:

G211
SSE
< 1/8
0.118 mi.
622 ft.

AIRGAS

36-18 33RD ST
LONG ISLAND CITY, NY 11101
Site 21 of 21 in cluster G

NY AST U004078028
N/A

Relative:
Lower
Actual:
27 ft.

AST:	STATE
Region:	2
DEC Region:	Active
Site Status:	2-369721
Facility Id:	PBS
Program Type:	590263.5518699997
UTM X:	4511862.3058900004
UTM Y:	2018/02/03
Expiration Date:	Other
Site Type:	
Affiliation Records:	
Site Id:	18646

TC3894263.2s Page 597

AIRGAS (Continued)

U004078028

Affiliation Type:	Facility Owner
Company Name:	VECTA INDUSTRIES
Contact Type:	MANAGING MEMBER
Contact Name:	JAY KESTENBAUM
Address1:	11 MANOR LANE
Address2:	Not reported
City:	LAWRENCE
State:	NY
Zip Code:	11559
Country Code:	001
Phone:	(516) 371-0548
Email:	Not reported
Fax Number:	Not reported
Modified By:	DMMOLOUG
Date Last Modified:	3/13/2013

Site Id:	18646
Affiliation Type:	Mail Contact
Company Name:	VECTA INDUSTRIES
Contact Type:	Not reported
Contact Name:	JAY KESTENBAUM
Address1:	36-18 33RD STREET
Address2:	Not reported
City:	LONG ISLAND CITY
State:	NY
Zip Code:	11101
Country Code:	001
Phone:	(718) 392-8002
Email:	JAY.KESTENBAUM@AIRGAS.COM
Fax Number:	Not reported
Modified By:	DMMOLOUG
Date Last Modified:	3/13/2013

Site Id:	18646
Affiliation Type:	On-Site Operator
Company Name:	AIRGAS
Contact Type:	Not reported
Contact Name:	JOE IMBROGNO
Address1:	Not reported
Address2:	Not reported
City:	Not reported
State:	NN
Zip Code:	Not reported
Country Code:	001
Phone:	(718) 392-8002
Email:	Not reported
Fax Number:	Not reported
Modified By:	DMMOLOUG
Date Last Modified:	3/13/2013

Site Id:	18646
Affiliation Type:	Emergency Contact
Company Name:	VECTA INDUSTRIES
Contact Type:	Not reported
Contact Name:	JOE IMBROGNO
Address1:	Not reported
Address2:	Not reported

TC3894263.2s Page 598

AIRGAS (Continued)

U004078028

City:	Not reported
State:	NN
Zip Code:	Not reported
Country Code:	999
Phone:	(516) 795-6462
Email:	Not reported
Fax Number:	Not reported
Modified By:	DMMOLOUG
Date Last Modified:	3/13/2013

Tank Info:

Tank Number:	001
Tank Id:	21321
Material Code:	0001
Common Name of Substance:	#2 Fuel Oil (On-Site Consumption)

Equipment Records:

B00 - Tank External Protection - None	
A00 - Tank Internal Protection - None	
D01 - Pipe Type - Steel/Carbon Steel/Iron	
J02 - Dispenser - Suction Dispenser	
L09 - Piping Leak Detection - Exempt Suction Piping	
C00 - Pipe Location - No Piping	
F00 - Pipe External Protection - None	
I04 - Overfill - Product Level Gauge (A/G)	
K01 - Spill Prevention - Catch Basin	
H00 - Tank Leak Detection - None	
G03 - Tank Secondary Containment - Vault (w/o access)	
E04 - Piping Secondary Containment - Double-Walled (Underground)	
Tank Location:	6
Tank Type:	Steel/Carbon Steel/Iron
Tank Status:	In Service
Pipe Model:	Not reported
Install Date:	12/01/1948
Capacity Gallons:	6000
Tightness Test Method:	NN
Date Test:	Not reported
Next Test Date:	Not reported
Date Tank Closed:	Not reported
Register:	True
Modified By:	DMMOLOUG
Last Modified:	03/13/2013
Material Name:	#2 Fuel Oil (On-Site Consumption)

H212
NE
< 1/8
0.118 mi.
622 ft.

LOT 22,TAXBLOCK 600
36-17 31 STREET
QUEENS, NY 11106
Site 19 of 20 in cluster H

NY E DESIGNATION S109318397
N/A

Relative:
Higher
Actual:
43 ft.

E DESIGNATION:	22
Tax Lot(s):	E-218
E-No:	10/7/2008
Effective Date:	Not reported
Satisfaction Date:	08DCP021Q
Ceqr Number:	

TC3894263.2s Page 599

LOT 22,TAXBLOCK 600 (Continued)

S109318397

Ulurp Number:	0804292MQ
Zoning Map No:	9b
Description:	Window Wall Attenuation & Alternate Ventilation
Borough Code:	QN
Community District:	401
Census Tract:	51
Census Block:	1000
School District:	30
City Council District:	26
Fire Company:	L116
Health Area:	41
Police Precinct:	114
Zone District 1:	M1-1
Zone District 2:	Not reported
Commercial Overlay1:	Not reported
Commercial Overlay2:	Not reported
Special Purpose District1:	Not reported
Special Purpose District2:	Not reported
All Components1:	M1-1
All Components2:	Not reported
Split Boundary Indicator:	N
Building Class:	C0
Land Use Category:	02
Number of Easements:	0
Owner, Type of Code:	Not reported
Owner Name:	SANH H TRAN
Lot Area:	000001980
Total Building Floor Area:	0000002530
Commercial Floor Area:	0000000000
Office Floor Area:	0000000000
Retail Floor Area:	0000000000
Garage Floor Area:	0000000000
Storage Floor Area:	0000000000
Factory Floor Area:	0000000000
Other Floor Area:	0000000000
Floor Area,Total Bid Source Code7	
Number of Buildings:	00001
Number of Floors:	002.00
Residential Units:	00003
Non and Residential Units:	00003
Lot Frontage:	0019.50
Lot Depth:	0090.00
Building Frontage:	0019.00
Building Depth:	0041.00
Proximity Code:	3
Irregular Lot Code:	Y
Lot Type:	5
Basement Type Grade:	1
Land Assessed Value:	00000003423
Total Assessed Value:	00000020874
Land Exempt Value:	00000000000
Total Exempt Value:	00000000000
Year Built:	1925
Year Built Code:	E
Year Altered1:	0000
Year Altered2:	0000
Historic District Name:	Not reported

TC3894263.2s Page 600

Map ID	MAP FINDINGS		EDR ID Number
Direction			EPA ID Number
Distance	Site	Database(s)	
Elevation			

LOT 22,TAXBLOCK 600 (Continued)

S109318397

Landmark Name: Not reported
 Built Floor Area Ratio-Far: 0001.28
 Maximum Allowable Far: 01.00
 Borough Code: 4
 Borough Tax Block And Lot: 400600022
 Condominium Number: 00000
 Census Tract 2: 0051
 X Coordinate: 1003691
 Y Coordinate: 0214708
 Zoning Map: 09B
 Sanborn Map: 401 082
 Tax Map: 40403
 E Designation No: Not reported
 Date of RPAD Data: 11/2005
 Date of DCAS Data: 01/2006
 Date of Zoning Data: 11/2005
 Date of Major Property Data: 11/2005
 Date of Landmark Data: 12/2005
 Date of Base Map Data: 01/2006
 Date of Mass Appraisal Data: 11/2005
 Date of Political and Adm Data: 08/2005
 Pluto-Base Map Indicator: 1
 Tax Lot(s): 22
 E-No: E-218
 Effective Date: 10/7/2008
 Satisfaction Date: Not reported
 Ceqr Number: 08DCP021Q
 Ulurp Number: 080429ZMQ
 Zoning Map No: 9b
 Description: Hazardous Materials* Phase I and Phase II Testing Protocol
 Borough Code: QN
 Community District: 401
 Census Tract: 51
 Census Block: 1000
 School District: 30
 City Council District: 26
 Fire Company: L116
 Health Area: 41
 Police Precinct: 114
 Zone District 1: M1-1
 Zone District 2: Not reported
 Commercial Overlay1: Not reported
 Commercial Overlay2: Not reported
 Special Purpose District1: Not reported
 Special Purpose District2: Not reported
 All Components1: M1-1
 All Components2: Not reported
 Split Boundary Indicator: N
 Building Class: C0
 Land Use Category: 02
 Number of Easements: 0
 Owner, Type of Code: Not reported
 Owner Name: SANH H TRAN
 Lot Area: 000001980
 Total Building Floor Area: 00000002530
 Commercial Floor Area: 00000000000

TC3894263.2s Page 601

Map ID	MAP FINDINGS		EDR ID Number
Direction			EPA ID Number
Distance	Site	Database(s)	
Elevation			

LOT 22,TAXBLOCK 600 (Continued)

S109318397

Office Floor Area: 00000000000
 Retail Floor Area: 00000000000
 Garage Floor Area: 00000000000
 Storage Floor Area: 00000000000
 Factory Floor Area: 00000000000
 Other Floor Area: 00000000000
 Floor Area,Total Bld Source Code7
 Number of Buildings: 00001
 Number of Floors: 002.00
 Residential Units: 00003
 Non and Residential Units: 00003
 Lot Frontage: 0019.50
 Lot Depth: 0098.00
 Building Frontage: 0019.00
 Building Depth: 0041.00
 Proximity Code: 3
 Irregular Lot Code: Y
 Lot Type: 5
 Basement Type Grade: 1
 Land Assessed Value: 00000003423
 Total Assessed Value: 00000020874
 Land Exempt Value: 00000000000
 Total Exempt Value: 00000000000
 Year Built: 1925
 Year Built Code: E
 Year Altered1: 0000
 Year Altered2: 0000
 Historic District Name: Not reported
 Landmark Name: Not reported
 Built Floor Area Ratio-Far: 0001.28
 Maximum Allowable Far: 01.00
 Borough Code: 4
 Borough Tax Block And Lot: 400600022
 Condominium Number: 00000
 Census Tract 2: 0051
 X Coordinate: 1003691
 Y Coordinate: 0214708
 Zoning Map: 09B
 Sanborn Map: 401 082
 Tax Map: 40403
 E Designation No: Not reported
 Date of RPAD Data: 11/2005
 Date of DCAS Data: 01/2006
 Date of Zoning Data: 11/2005
 Date of Major Property Data: 11/2005
 Date of Landmark Data: 12/2005
 Date of Base Map Data: 01/2006
 Date of Mass Appraisal Data: 11/2005
 Date of Political and Adm Data: 08/2005
 Pluto-Base Map Indicator: 1

TC3894263.2s Page 602

Map ID	MAP FINDINGS		EDR ID Number
Direction			EPA ID Number
Distance	Site	Database(s)	
Elevation			

I213 LOT 25,TAXBLOCK 386
 West 38-26 28 STREET
 < 1/8 QUEENS, NY 11101
 0.119 mi.
 626 ft. Site 5 of 10 in cluster 1

NY E DESIGNATION S109318421
 N/A

Relative: E DESIGNATION:
 Higher: Tax Lot(s): 25
 E-No: E-218
 Effective Date: 10/7/2008
 Actual: Satisfaction Date: Not reported
 45 ft. Ceqr Number: 08DCP021Q
 Ulurp Number: 080429ZMQ
 Zoning Map No: 9b
 Description: Hazardous Materials* Phase I and Phase II Testing Protocol
 Borough Code: QN
 Community District: 401
 Census Tract: 31
 Census Block: 2001
 School District: 30
 City Council District: 26
 Fire Company: E260
 Health Area: 41
 Police Precinct: 114
 Zone District 1: M1-3D
 Zone District 2: Not reported
 Commercial Overlay1: Not reported
 Commercial Overlay2: Not reported
 Special Purpose District1: Not reported
 Special Purpose District2: Not reported
 All Components1: M1-3D
 All Components2: Not reported
 Split Boundary Indicator: N
 Building Class: B3
 Land Use Category: 01
 Number of Easements: 0
 Owner, Type of Code: Not reported
 Owner Name: JOSEPH FLORIO
 Lot Area: 000002356
 Total Building Floor Area: 00000002009
 Commercial Floor Area: 00000000000
 Office Floor Area: 00000000000
 Retail Floor Area: 00000000000
 Garage Floor Area: 00000000000
 Storage Floor Area: 00000000000
 Factory Floor Area: 00000000000
 Other Floor Area: 00000000000
 Floor Area,Total Bld Source Code7
 Number of Buildings: 00001
 Number of Floors: 002.00
 Residential Units: 00002
 Non and Residential Units: 00002
 Lot Frontage: 0025.00
 Lot Depth: 0094.25
 Building Frontage: 0022.00
 Building Depth: 0050.00
 Proximity Code: 2
 Irregular Lot Code: N
 Lot Type: 5

TC3894263.2s Page 603

Map ID	MAP FINDINGS		EDR ID Number
Direction			EPA ID Number
Distance	Site	Database(s)	
Elevation			

LOT 25,TAXBLOCK 386 (Continued)

S109318421

Basement Type Grade: 2
 Land Assessed Value: 00000003959
 Total Assessed Value: 00000019543
 Land Exempt Value: 00000001430
 Total Exempt Value: 00000001430
 Year Built: 1915
 Year Built Code: E
 Year Altered1: 0000
 Year Altered2: 0000
 Historic District Name: Not reported
 Landmark Name: Not reported
 Built Floor Area Ratio-Far: 0000.85
 Maximum Allowable Far: 05.00
 Borough Code: 4
 Borough Tax Block And Lot: 4003860025
 Condominium Number: 00000
 Census Tract 2: 0031
 X Coordinate: 1002229
 Y Coordinate: 0214167
 Zoning Map: 09B
 Sanborn Map: 401 078
 Tax Map: 40302
 E Designation No: Not reported
 Date of RPAD Data: 11/2005
 Date of DCAS Data: 01/2006
 Date of Zoning Data: 11/2005
 Date of Major Property Data: 11/2005
 Date of Landmark Data: 12/2005
 Date of Base Map Data: 01/2006
 Date of Mass Appraisal Data: 11/2005
 Date of Political and Adm Data: 08/2005
 Pluto-Base Map Indicator: 1

I214 LOT 4,TAXBLOCK 385
 West 38-27 28 STREET
 < 1/8 QUEENS, NY 11101
 0.119 mi.
 626 ft. Site 6 of 10 in cluster 1

NY E DESIGNATION S109318539
 N/A

Relative: E DESIGNATION:
 Higher: Tax Lot(s): 4
 E-No: E-218
 Effective Date: 10/7/2008
 Actual: Satisfaction Date: Not reported
 45 ft. Ceqr Number: 08DCP021Q
 Ulurp Number: 080429ZMQ
 Zoning Map No: 9b
 Description: Hazardous Materials* Phase I and Phase II Testing Protocol
 Borough Code: QN
 Community District: 401
 Census Tract: 31
 Census Block: 2000
 School District: 30
 City Council District: 26
 Fire Company: E260
 Health Area: 41
 Police Precinct: 114
 Zone District 1: M1-3D

TC3894263.2s Page 604

Map ID	MAP FINDINGS		EDR ID Number
Direction			EPA ID Number
Distance	Site	Database(s)	
Elevation			

LOT 4,TAXBLOCK 385 (Continued)**S109318539**

Zone District 2: Not reported
Commercial Overlay1: Not reported
Commercial Overlay2: Not reported
Special Purpose District1: Not reported
Special Purpose District2: Not reported
All Components1: M1-3D
All Components2: Not reported
Split Boundary Indicator: N
Building Class: F9
Land Use Category: 06
Number of Easements: 0
Owner, Type of Code: Not reported
Owner Name: JB 28 STREET REALTYCO
Lot Area: 000002505
Total Building Floor Area: 00000002475
Commercial Floor Area: 00000002475
Office Floor Area: 00000000000
Retail Floor Area: 00000000000
Garage Floor Area: 00000000000
Storage Floor Area: 00000000000
Factory Floor Area: 00000002475
Other Floor Area: 00000000000
Floor Area Total Bld Source Code7
Number of Buildings: 00001
Number of Floors: 001.00
Residential Units: 00000
Non and Residential Units: 00001
Lot Frontage: 0025.00
Lot Depth: 0100.42
Building Frontage: 0025.00
Building Depth: 0099.00
Proximity Code: 0
Irregular Lot Code: N
Lot Type: 5
Basement Type Grade: 5
Land Assessed Value: 00000031500
Total Assessed Value: 00000051300
Land Exempt Value: 00000000000
Total Exempt Value: 00000000000
Year Built: 1930
Year Built Code: E
Year Altered1: 0000
Year Altered2: 0000
Historic District Name: Not reported
Landmark Name: Not reported
Built Floor Area Ratio-Far: 0000.99
Maximum Allowable Far: 05.00
Borough Code: 4
Borough Tax Block And Lot: 4003850004
Condominium Number: 00000
Census Tract 2: 0031
X Coordinate: 1002359
Y Coordinate: 0214067
Zoning Map: 09B
Sanborn Map: 401 078
Tax Map: 40302
E Designation No: Not reported

TC3894263.2s Page 605

Map ID	MAP FINDINGS		EDR ID Number
Direction			EPA ID Number
Distance	Site	Database(s)	
Elevation			

LOT 4,TAXBLOCK 385 (Continued)**S109318539**

Date of RPAD Data: 11/2005
Date of DCAS Data: 01/2006
Date of Zoning Data: 11/2005
Date of Major Property Data: 11/2005
Date of Landmark Data: 12/2005
Date of Base Map Data: 01/2006
Date of Mass Appraisal Data: 11/2005
Date of Political and Adm Data: 08/2005
Pluto-Base Map Indicator: 1

Q215
SSE
< 1/8
0.119 mi.
629 ft.

Relative:
Lower
Actual:
27 ft.

LOT 6,TAXBLOCK 380
33-08 38 AVENUE
QUEENS, NY 11101**NY E DESIGNATION**
S109318589
N/A**Site 2 of 10 in cluster Q**

E DESIGNATION:
Tax Lot(s): 6
E-No: E-218
Effective Date: 10/7/2008
Satisfaction Date: Not reported
Ceqr Number: 08DCP021Q
Ulurp Number: 0804292MQ
Zoning Map No: 9B
Description: Hazardous Materials* Phase I and Phase II Testing Protocol
Borough Code: QN
Community District: 401
Census Tract: 31
Census Block: 1001
School District: 30
City Council District: 26
Fire Company: L116
Health Area: 41
Police Precinct: 114
Zone District 1: M1-3D
Zone District 2: Not reported
Commercial Overlay1: Not reported
Commercial Overlay2: Not reported
Special Purpose District1: Not reported
Special Purpose District2: Not reported
All Components1: M1-3D
All Components2: Not reported
Split Boundary Indicator: N
Building Class: B3
Land Use Category: 01
Number of Easements: 0
Owner, Type of Code: Not reported
Owner Name: JOYCE, DENNIS W
Lot Area: 000002296
Total Building Floor Area: 00000002520
Commercial Floor Area: 00000000000
Office Floor Area: 00000000000
Retail Floor Area: 00000000000
Garage Floor Area: 00000000000
Storage Floor Area: 00000000000
Factory Floor Area: 00000000000
Other Floor Area: 00000000000
Floor Area Total Bld Source Code7

TC3894263.2s Page 606

Map ID	MAP FINDINGS		EDR ID Number
Direction			EPA ID Number
Distance	Site	Database(s)	
Elevation			

LOT 6,TAXBLOCK 380 (Continued)**S109318589**

Number of Buildings: 00001
Number of Floors: 002.00
Residential Units: 00002
Non and Residential Units: 00002
Lot Frontage: 0024.00
Lot Depth: 0095.67
Building Frontage: 0024.00
Building Depth: 0035.00
Proximity Code: 3
Irregular Lot Code: N
Lot Type: 5
Basement Type Grade: 1
Land Assessed Value: 00000003189
Total Assessed Value: 00000019767
Land Exempt Value: 00000000000
Total Exempt Value: 00000000000
Year Built: 1915
Year Built Code: E
Year Altered1: 0000
Year Altered2: 0000
Historic District Name: Not reported
Landmark Name: Not reported
Built Floor Area Ratio-Far: 0001.10
Maximum Allowable Far: 05.00
Borough Code: 4
Borough Tax Block And Lot: 4003800006
Condominium Number: 00000
Census Tract 2: 0031
X Coordinate: 1003535
Y Coordinate: 0213479
Zoning Map: 09B
Sanborn Map: 401 063
Tax Map: 40302
E Designation No: Not reported
Date of RPAD Data: 11/2005
Date of DCAS Data: 01/2006
Date of Zoning Data: 11/2005
Date of Major Property Data: 11/2005
Date of Landmark Data: 12/2005
Date of Base Map Data: 01/2006
Date of Mass Appraisal Data: 11/2005
Date of Political and Adm Data: 08/2005
Pluto-Base Map Indicator: 1

I216
West
< 1/8
0.120 mi.
631 ft.

Relative: **Higher**
Actual: **45 ft.**
UST:
Id/Status: 2-603734 / Unregulated
Program Type: PBS
Region: STATE
DEC Region: 2
Expiration Date: N/A
UTM X: 589926.65630999999
UTM Y: 4512072.7070699995

NY UST
NY HIST UST
U003418605
N/A

TC3894263.2s Page 607

Map ID	MAP FINDINGS		EDR ID Number
Direction			EPA ID Number
Distance	Site	Database(s)	
Elevation			

38-28 30-28TH STREET (Continued)**U003418605**

Site Type: Unknown
Affiliation Records:
Site Id: 25637
Affiliation Type: Facility Owner
Company Name: LEAKERCRAFT PROCESS OF AMERICA INC.
Contact Type: Not reported
Contact Name: Not reported
Address1: C/O MARK LIBERMAN 23-01 44TH AVENUE
Address2: Not reported
City: LONG ISLAND CITY
State: NY
Zip Code: 11101
Country Code: 001
Phone: (718) 786-6300
Email: Not reported
Fax Number: Not reported
Modified By: TRANSLAT
Date Last Modified: 3/4/2004
Site Id: 25637
Affiliation Type: Mail Contact
Company Name: MARK R. LIBERMAN MGMT. ASSOCIATES
Contact Type: Not reported
Contact Name: Not reported
Address1: 23-01 44TH AVENUE
Address2: Not reported
City: LONG ISLAND CITY
State: NY
Zip Code: 11101
Country Code: 001
Phone: (718) 786-6300
Email: Not reported
Fax Number: Not reported
Modified By: TRANSLAT
Date Last Modified: 3/4/2004
Site Id: 25637
Affiliation Type: On-Site Operator
Company Name: 38-28 30-28TH STREET
Contact Type: Not reported
Contact Name: PROP EMPTY
Address1: Not reported
Address2: Not reported
City: Not reported
State: NN
Zip Code: Not reported
Country Code: 001
Phone: Not reported
Email: Not reported
Fax Number: Not reported
Modified By: TRANSLAT
Date Last Modified: 3/4/2004
Site Id: 25637
Affiliation Type: Emergency Contact
Company Name: LEAKERCRAFT PROCESS OF AMERICA INC.
Contact Type: Not reported

TC3894263.2s Page 608

38-28 30-28TH STREET (Continued)

U003418605

Contact Name: MARK R. LIBERMAN
Address1: Not reported
Address2: Not reported
City: Not reported
State: NN
Zip Code: Not reported
Country Code: 001
Phone: (718) 786-6300
Email: Not reported
Fax Number: Not reported
Modified By: TRANSLAT
Date Last Modified: 3/4/2004

Tank Info:

Tank Number: 001
Tank ID: 55424
Tank Status: Closed - Removed
Material Name: Closed - Removed
Capacity Gallons: 1000
Install Date: Not reported
Date Tank Closed: Not reported
Registered: True
Tank Location: Underground
Tank Type: Steel/carbon steel
Material Code: 0008
Common Name of Substance: Diesel

Tightness Test Method: NN
Date Test: Not reported
Next Test Date: Not reported
Pipe Model: Not reported
Modified By: TRANSLAT
Last Modified: 03/04/2004

Equipment Records:

F00 - Pipe External Protection - None
G00 - Tank Secondary Containment - None
I05 - Overfill - Vent Whistle
A00 - Tank Internal Protection - None
D01 - Pipe Type - Steel/Carbon Steel/Iron
J02 - Dispenser - Suction Dispenser
H00 - Tank Leak Detection - None
C02 - Pipe Location - Underground/On-ground
B00 - Tank External Protection - None

Tank Number: 002
Tank ID: 55425
Tank Status: Closed - Removed
Material Name: Closed - Removed
Capacity Gallons: 1000
Install Date: Not reported
Date Tank Closed: Not reported
Registered: True
Tank Location: Underground
Tank Type: Steel/carbon steel

38-28 30-28TH STREET (Continued)

U003418605

Material Code: 0008
Common Name of Substance: Diesel
Tightness Test Method: NN
Date Test: Not reported
Next Test Date: Not reported
Pipe Model: Not reported
Modified By: TRANSLAT
Last Modified: 03/04/2004

Equipment Records:

I05 - Overfill - Vent Whistle
A00 - Tank Internal Protection - None
D01 - Pipe Type - Steel/Carbon Steel/Iron
J02 - Dispenser - Suction Dispenser
F00 - Pipe External Protection - None
H00 - Tank Leak Detection - None
C02 - Pipe Location - Underground/On-ground
G08 - Tank Secondary Containment - Flexible Internal Lining (Bladder)
B00 - Tank External Protection - None

HIST UST:

PBS Number: 2-603734
SPDES Number: Not reported
Emergency Contact: MARK R. LIBERMAN
Emergency Telephone: (718) 786-6300
Operator: PROP EMPTY
Operator Telephone: (000) 000-0000
Owner Name: LEAKERCRAFT PROCESS OF AMERICA INC.
Owner Address: C/O MARK LIBERMAN 23-01 44TH AVENUE
Owner City,St,Zip: LONG ISLAND CITY, NY 11101
Owner Telephone: (718) 786-6300
Owner Type: Corporate/Commercial
Owner Subtype: Not reported
Mailing Name: MARK R. LIBERMAN MGMTM. ASSOCIATES
Mailing Address: 23-01 44TH AVENUE
Mailing Address 2: Not reported
Mailing City,St,Zip: LONG ISLAND CITY, NY 11101
Mailing Contact: Not reported
Mailing Telephone: (718) 786-6300
Owner Mark: First Owner
Facility Status: 2 - Unregulated by PBS (the total capacity is less than 1,101 gallons) and Subpart 360-14.
Facility Addr2: Not reported
SWIS ID: 6301
Old PBS Number: Not reported
Facility Type: Not reported
Inspected Date: Not reported
Inspector: Not reported
Inspection Result: Not reported
Federal ID: Not reported
Certification Flag: False
Certification Date: Not reported
Expiration Date: 11/05/2003
Renew Flag: False
Renewal Date: Not reported
Total Capacity: 0

38-28 30-28TH STREET (Continued)

U003418605

FAMT: True
Facility Screen: Minor Data Missing
Owner Screen: No Missing Data
Tank Screen: 0
Dead Letter: False
CBS Number: Not reported
Town or City: NEW YORK CITY
County Code: 63
Region or City: 01
Region: 2

Tank Id: 001
Tank Location: UNDERGROUND
Tank Status: Closed-Removed
Install Date: Not reported
Capacity (gals): 1000
Product Stored: DIESEL
Tank Type: Steel/carbon steel
Tank Internal: None
Tank External: None
Pipe Location: Underground
Pipe Type: STEEL/IRON
Pipe Internal: None
Pipe External: None
Second Containment: None
Leak Detection: None
Overfill Prot: Vent Whistle
Dispenser: Suction
Date Tested: Not reported
Next Test Date: Not reported
Missing Data for Tank: No Missing Data
Date Closed: Not reported
Test Method: Not reported
Deleted: False
Updated: True
Lat/long: Not reported

Tank Id: 002
Tank Location: UNDERGROUND
Tank Status: Closed-Removed
Install Date: Not reported
Capacity (gals): 1000
Product Stored: DIESEL
Tank Type: Steel/carbon steel
Tank Internal: None
Tank External: None
Pipe Location: Underground
Pipe Type: STEEL/IRON
Pipe Internal: None
Pipe External: None
Second Containment: B
Leak Detection: None
Overfill Prot: Vent Whistle
Dispenser: Suction
Date Tested: Not reported
Next Test Date: Not reported

38-28 30-28TH STREET (Continued)

U003418605

Missing Data for Tank: No Missing Data
Date Closed: Not reported
Test Method: Not reported
Deleted: False
Updated: True
Lat/long: Not reported

I217
West
< 1/8
0.120 mi.
631 ft.

Relative:
Higher

Actual:
45 ft.

ABANDONED BLDG
38-28 28TH ST
LONG ISLAND CITY, NY

Site 8 of 10 in cluster I

LTANKS:
Site ID: 271765
Spill Number/Closed Date: 9805230 / 4/27/1999
Spill Date: 7/27/1998
Spill Cause: Tank Test Failure
Spill Source: Commercial/Industrial
Spill Class: Known release with minimal potential for fire or hazard. DEC Response. Willing Responsible Party. Corrective action taken.
Cleanup Ceased: Not reported
Cleanup Meets Standard: False
SWIS: 4101
Investigator: MCTIBBE
Referred To: Not reported
Reported to Dept: 7/27/1998
CID: Not reported
Water Affected: Not reported
Spill Notifier: Tank Tester
Last Inspection: Not reported
Recommended Penalty: False
UST Involvement: False
Remediation Phase: 0
Date Entered in Computer: 7/27/1998
Spill Record Last Update: 6/8/1999
Spiller Name: YELLOWSTONE INDUSTRIES
Spiller Company: ABANDONED BLDG
Spiller Address: 38-28 28TH ST
Spiller City,St,Zip: LONG ISLAND CITY, NY
Spiller County: 001
Spiller Contact: YELLOWSTONE INDUSTRIES
Spiller Phone: (516) 485-0000
Spiller Extension: Not reported
DEC Region: 2
DER Facility ID: 221178
DEC Memo: Prior to Sept. 2004 data translation this spill Lead_DEC Field was "TIBBE"SEE FILE.
Remarks: 2 TANKS ON SITE UNK SIZE / BOTH TANKS FAILED

Material:

Site ID: 271765
Operable Unit ID: 1066395
Operable Unit: 01
Material ID: 319979
Material Code: 0001A
Material Name: #2 Fuel Oil

NY LTANKS S103478191
N/A

Map ID	Direction	Distance	Elevation	Site	Database(s)	EDR ID Number	EPA ID Number
--------	-----------	----------	-----------	------	-------------	---------------	---------------

ABANDONED BLDG (Continued)

S103478191

Case No.: Not reported
Material F/A: Petroleum
Quantity: 0
Units: Gallons
Recovered: No
Resource Affected: Not reported
Oxygenate: False

Tank Test:
Site ID: 271765
Spill Tank Test: 1546107
Tank Number: 1
Tank Size: 0
Test Method: 20
Leak Rate: 0
Gross Fail: Not reported
Modified By: Spills
Last Modified: 10/1/2004
Test Method: USTest 2000/P/L plus USTest 2000/U

I218
West
< 1/8
0.120 mi.
631 ft.

LOT 3,TAXBLOCK 385
38-29 28 STREET
QUEENS, NY 11101
Site 9 of 10 in cluster I

NY E DESIGNATION S109318466
N/A

Relative:
Higher
Actual:
45 ft.

E DESIGNATION:
Tax Lot(s): 3
E-No: E-218
Effective Date: 10/7/2008
Satisfaction Date: Not reported
Ceqr Number: 08DCP021Q
Ulurp Number: 080429ZMQ
Zoning Map No: 9b
Description: Air Quality - #2 Fuel Oil or Natural Gas Heat and Hot Water
Borough Code: QN
Community District: 401
Census Tract: 31
Census Block: 2000
School District: 30
City Council District: 26
Fire Company: E260
Health Area: 41
Police Precinct: 114
Zone District 1: M1-3D
Zone District 2: Not reported
Commercial Overlay1: Not reported
Commercial Overlay2: Not reported
Special Purpose District1: Not reported
Special Purpose District2: Not reported
All Components1: M1-3D
All Components2: Not reported
Split Boundary Indicator: N
Building Class: B3
Land Use Category: 01
Number of Easements: 0

TC3894263.2s Page 613

Map ID	Direction	Distance	Elevation	Site	Database(s)	EDR ID Number	EPA ID Number
--------	-----------	----------	-----------	------	-------------	---------------	---------------

LOT 3,TAXBLOCK 385 (Continued)

S109318466

Owner, Type of Code: Not reported
Owner Name: GRUCOSSO, FRANK D
Lot Area: 000002510
Total Building Floor Area: 00000001944
Commercial Floor Area: 00000000000
Office Floor Area: 00000000000
Retail Floor Area: 00000000000
Garage Floor Area: 00000000000
Storage Floor Area: 00000000000
Factory Floor Area: 00000000000
Other Floor Area: 00000000000
Floor Area Total Bld Source Code: 7
Number of Buildings: 00001
Number of Floors: 002.00
Residential Units: 00002
Non and Residential Units: 00002
Lot Frontage: 0025.00
Lot Depth: 0100.42
Building Frontage: 0022.00
Building Depth: 0034.00
Proximity Code: 1
Irregular Lot Code: N
Lot Type: 5
Basement Type Grade: 2
Land Assessed Value: 00000002951
Total Assessed Value: 00000017592
Land Exempt Value: 00000001430
Total Exempt Value: 00000001430
Year Built: 1901
Year Built Code: E
Year Altered1: 0000
Year Altered2: 0000
Historic District Name: Not reported
Landmark Name: Not reported
Built Floor Area Ratio-Far: 0000.77
Maximum Allowable Far: 05.00
Borough Code: 4
Borough Tax Block And Lot: 403850003
Condominium Number: 00000
Census Tract 2: 0031
X Coordinate: 1002314
Y Coordinate: 0214068
Zoning Map: 09B
Sanborn Map: 401 078
Tax Map: 40302
E Designation No: Not reported
Date of RPAD Data: 11/2005
Date of DCAS Data: 01/2006
Date of Zoning Data: 11/2005
Date of Major Property Data: 11/2005
Date of Landmark Data: 12/2005
Date of Base Map Data: 01/2006
Date of Mass Appraisal Data: 11/2005
Date of Political and Adm Data: 08/2005
Pluto-Base Map Indicator: 1
Tax Lot(s): 3

TC3894263.2s Page 614

Map ID	Direction	Distance	Elevation	Site	Database(s)	EDR ID Number	EPA ID Number
--------	-----------	----------	-----------	------	-------------	---------------	---------------

LOT 3,TAXBLOCK 385 (Continued)

S109318466

E-No: E-218
Effective Date: 10/7/2008
Satisfaction Date: Not reported
Ceqr Number: 08DCP021Q
Ulurp Number: 080429ZMQ
Zoning Map No: 9b
Description: Exhaust stack location limitations
Borough Code: QN
Community District: 401
Census Tract: 31
Census Block: 2000
School District: 30
City Council District: 26
Fire Company: E260
Health Area: 41
Police Precinct: 114
Zone District 1: M1-3D
Zone District 2: Not reported
Commercial Overlay1: Not reported
Commercial Overlay2: Not reported
Special Purpose District1: Not reported
Special Purpose District2: Not reported
All Components1: M1-3D
All Components2: Not reported
Split Boundary Indicator: N
Building Class: B3
Land Use Category: 01
Number of Easements: 0
Owner, Type of Code: Not reported
Owner Name: GRUCOSSO, FRANK D
Lot Area: 000002510
Total Building Floor Area: 00000001944
Commercial Floor Area: 00000000000
Office Floor Area: 00000000000
Retail Floor Area: 00000000000
Garage Floor Area: 00000000000
Storage Floor Area: 00000000000
Factory Floor Area: 00000000000
Other Floor Area: 00000000000
Floor Area Total Bld Source Code: 7
Number of Buildings: 00001
Number of Floors: 002.00
Residential Units: 00002
Non and Residential Units: 00002
Lot Frontage: 0025.00
Lot Depth: 0100.42
Building Frontage: 0022.00
Building Depth: 0034.00
Proximity Code: 1
Irregular Lot Code: N
Lot Type: 5
Basement Type Grade: 2
Land Assessed Value: 00000002951
Total Assessed Value: 00000017592
Land Exempt Value: 00000001430
Total Exempt Value: 00000001430
Year Built: 1901

TC3894263.2s Page 615

Map ID	Direction	Distance	Elevation	Site	Database(s)	EDR ID Number	EPA ID Number
--------	-----------	----------	-----------	------	-------------	---------------	---------------

LOT 3,TAXBLOCK 385 (Continued)

S109318466

Year Built Code: E
Year Altered1: 0000
Year Altered2: 0000
Historic District Name: Not reported
Landmark Name: Not reported
Built Floor Area Ratio-Far: 0000.77
Maximum Allowable Far: 05.00
Borough Code: 4
Borough Tax Block And Lot: 403850003
Condominium Number: 00000
Census Tract 2: 0031
X Coordinate: 1002314
Y Coordinate: 0214068
Zoning Map: 09B
Sanborn Map: 401 078
Tax Map: 40302
E Designation No: Not reported
Date of RPAD Data: 11/2005
Date of DCAS Data: 01/2006
Date of Zoning Data: 11/2005
Date of Major Property Data: 11/2005
Date of Landmark Data: 12/2005
Date of Base Map Data: 01/2006
Date of Mass Appraisal Data: 11/2005
Date of Political and Adm Data: 08/2005
Pluto-Base Map Indicator: 1
Tax Lot(s): 3
E-No: E-218
Effective Date: 10/7/2008
Satisfaction Date: Not reported
Ceqr Number: 08DCP021Q
Ulurp Number: 080429ZMQ
Zoning Map No: 9b
Description: Hazardous Materials* Phase I and Phase II Testing Protocol
Borough Code: QN
Community District: 401
Census Tract: 31
Census Block: 2000
School District: 30
City Council District: 26
Fire Company: E260
Health Area: 41
Police Precinct: 114
Zone District 1: M1-3D
Zone District 2: Not reported
Commercial Overlay1: Not reported
Commercial Overlay2: Not reported
Special Purpose District1: Not reported
Special Purpose District2: Not reported
All Components1: M1-3D
All Components2: Not reported
Split Boundary Indicator: N
Building Class: B3
Land Use Category: 01
Number of Easements: 0
Owner, Type of Code: Not reported

TC3894263.2s Page 616

Map ID	MAP FINDINGS		EDR ID Number
Direction			EPA ID Number
Distance	Site	Database(s)	
Elevation			

LOT 3,TAXBLOCK 385 (Continued)

S109318466

Owner Name: GRUOSSO, FRANK D
 Lot Area: 000002510
 Total Building Floor Area: 0000001944
 Commercial Floor Area: 0000000000
 Office Floor Area: 0000000000
 Retail Floor Area: 0000000000
 Garage Floor Area: 0000000000
 Storage Floor Area: 0000000000
 Factory Floor Area: 0000000000
 Other Floor Area: 0000000000
 Floor Area,Total Bld Source Code7
 Number of Buildings: 00001
 Number of Floors: 002.00
 Residential Units: 00002
 Non and Residential Units: 00002
 Lot Frontage: 0025.00
 Lot Depth: 0100.42
 Building Frontage: 0022.00
 Building Depth: 0034.00
 Proximity Code: 1
 Irregular Lot Code: N
 Lot Type: 5
 Basement Type Grade: 2
 Land Assessed Value: 00000002951
 Total Assessed Value: 00000017592
 Land Exempt Value: 00000001430
 Total Exempt Value: 00000001430
 Year Built: 1901
 Year Built Code: E
 Year Altered1: 0000
 Year Altered2: 0000
 Historic District Name: Not reported
 Landmark Name: Not reported
 Built Floor Area Ratio-Far: 0000.77
 Maximum Allowable Far: 05.00
 Borough Code: 4
 Borough Tax Block And Lot: 4003850003
 Condominium Number: 00000
 Census Tract 2: 0031
 X Coordinate: 1002314
 Y Coordinate: 0214068
 Zoning Map: 09B
 Sanborn Map: 401 078
 Tax Map: 40302
 E Designation No: Not reported
 Date of RPAD Data: 11/2005
 Date of DCAS Data: 01/2006
 Date of Zoning Data: 11/2005
 Date of Major Property Data: 11/2005
 Date of Landmark Data: 12/2005
 Date of Base Map Data: 01/2006
 Date of Mass Appraisal Data: 11/2005
 Date of Political and Adm Data: 08/2005
 Pluto-Base Map Indicator: 1

TC3894263.2s Page 617

Map ID	MAP FINDINGS		EDR ID Number
Direction			EPA ID Number
Distance	Site	Database(s)	
Elevation			

Q219 LOT 5,TAXBLOCK 381 SSE 38-18 33 STREET < 1/8 QUEENS, NY 11101 0.120 mi. 632 ft. Site 3 of 10 in cluster Q

NY E DESIGNATION S109318571
 N/A

Relative: E DESIGNATION:
 Lower Tax Lot(s): 5
 E-No: E-218
 Actual: Effective Date: 10/7/2008
 27 ft. Satisfaction Date: Not reported
 Ceqr Number: 08DCP021Q
 Ulurp Number: 0804292MQ
 Zoning Map No: 9b
 Description: Hazardous Materials* Phase I and Phase II Testing Protocol
 Borough Code: QN
 Community District: 401
 Census Tract: 31
 Census Block: 1002
 School District: 30
 City Council District: 26
 Fire Company: L116
 Health Area: 41
 Police Precinct: 114
 Zone District 1: M1-3D
 Zone District 2: Not reported
 Commercial Overlay1: Not reported
 Commercial Overlay2: Not reported
 Special Purpose District1: Not reported
 Special Purpose District2: Not reported
 All Components1: M1-3D
 All Components2: Not reported
 Split Boundary Indicator: N
 Building Class: F9
 Land Use Category: 06
 Number of Easements: 0
 Owner, Type of Code: Not reported
 Owner Name: VECTA INDUSTRIES
 Lot Area: 000026476
 Total Building Floor Area: 00000030000
 Commercial Floor Area: 00000030000
 Office Floor Area: 00000010000
 Retail Floor Area: 00000000000
 Garage Floor Area: 00000000000
 Storage Floor Area: 00000000000
 Factory Floor Area: 00000020000
 Other Floor Area: 00000000000
 Floor Area,Total Bld Source Code7
 Number of Buildings: 00001
 Number of Floors: 003.00
 Residential Units: 00000
 Non and Residential Units: 00001
 Lot Frontage: 0099.00
 Lot Depth: 0195.00
 Building Frontage: 0099.00
 Building Depth: 0195.00
 Proximity Code: 0
 Irregular Lot Code: Y
 Lot Type: 4

TC3894263.2s Page 618

Map ID	MAP FINDINGS		EDR ID Number
Direction			EPA ID Number
Distance	Site	Database(s)	
Elevation			

LOT 5,TAXBLOCK 381 (Continued)

S109318571

Basement Type Grade: 5
 Land Assessed Value: 00000301950
 Total Assessed Value: 00000576000
 Land Exempt Value: 00000000000
 Total Exempt Value: 00000063000
 Year Built: 1950
 Year Built Code: Not reported
 Year Altered1: 1993
 Year Altered2: 2003
 Historic District Name: Not reported
 Landmark Name: Not reported
 Built Floor Area Ratio-Far: 0001.13
 Maximum Allowable Far: 05.00
 Borough Code: 4
 Borough Tax Block And Lot: 4003810005
 Condominium Number: 00000
 Census Tract 2: 0031
 X Coordinate: 1003325
 Y Coordinate: 0213543
 Zoning Map: 09B
 Sanborn Map: 401 063
 Tax Map: 40302
 E Designation No: Not reported
 Date of RPAD Data: 11/2005
 Date of DCAS Data: 01/2006
 Date of Zoning Data: 11/2005
 Date of Major Property Data: 11/2005
 Date of Landmark Data: 12/2005
 Date of Base Map Data: 01/2006
 Date of Mass Appraisal Data: 11/2005
 Date of Political and Adm Data: 08/2005
 Pluto-Base Map Indicator: 1

Q220 LOT 7,TAXBLOCK 380 SSE 33-10 38 AVENUE < 1/8 QUEENS, NY 11101 0.120 mi. 633 ft. Site 4 of 10 in cluster Q

NY E DESIGNATION S109318599
 N/A

Relative: E DESIGNATION:
 Lower Tax Lot(s): 7
 E-No: E-218
 Actual: Effective Date: 10/7/2008
 27 ft. Satisfaction Date: Not reported
 Ceqr Number: 08DCP021Q
 Ulurp Number: 0804292MQ
 Zoning Map No: 9b
 Description: Hazardous Materials* Phase I and Phase II Testing Protocol
 Borough Code: QN
 Community District: 401
 Census Tract: 31
 Census Block: 1001
 School District: 30
 City Council District: 26
 Fire Company: L116
 Health Area: 41
 Police Precinct: 114
 Zone District 1: M1-3D

TC3894263.2s Page 619

Map ID	MAP FINDINGS		EDR ID Number
Direction			EPA ID Number
Distance	Site	Database(s)	
Elevation			

LOT 7,TAXBLOCK 380 (Continued)

S109318599

Zone District 2: Not reported
 Commercial Overlay1: Not reported
 Commercial Overlay2: Not reported
 Special Purpose District1: Not reported
 Special Purpose District2: Not reported
 All Components1: M1-3D
 All Components2: Not reported
 Split Boundary Indicator: N
 Building Class: B9
 Land Use Category: 01
 Number of Easements: 0
 Owner, Type of Code: Not reported
 Owner Name: AHMED, YESMIN
 Lot Area: 000002296
 Total Building Floor Area: 00000001920
 Commercial Floor Area: 00000000000
 Office Floor Area: 00000000000
 Retail Floor Area: 00000000000
 Garage Floor Area: 00000000000
 Storage Floor Area: 00000000000
 Factory Floor Area: 00000000000
 Other Floor Area: 00000000000
 Floor Area,Total Bld Source Code7
 Number of Buildings: 00001
 Number of Floors: 002.00
 Residential Units: 00002
 Non and Residential Units: 00002
 Lot Frontage: 0024.00
 Lot Depth: 0095.67
 Building Frontage: 0024.00
 Building Depth: 0040.00
 Proximity Code: 2
 Irregular Lot Code: Y
 Lot Type: 5
 Basement Type Grade: 2
 Land Assessed Value: 00000002351
 Total Assessed Value: 00000013483
 Land Exempt Value: 00000000000
 Total Exempt Value: 00000000000
 Year Built: 1915
 Year Built Code: E
 Year Altered1: 0000
 Year Altered2: 0000
 Historic District Name: Not reported
 Landmark Name: Not reported
 Built Floor Area Ratio-Far: 0000.84
 Maximum Allowable Far: 05.00
 Borough Code: 4
 Borough Tax Block And Lot: 4003800007
 Condominium Number: 00000
 Census Tract 2: 0031
 X Coordinate: 1003568
 Y Coordinate: 0213491
 Zoning Map: 09B
 Sanborn Map: 401 063
 Tax Map: 40302
 E Designation No: Not reported

TC3894263.2s Page 620

LOT 7,TAXBLOCK 380 (Continued)

S109318599

Date of RPAD Data: 11/2005
Date of DCAS Data: 01/2006
Date of Zoning Data: 11/2005
Date of Major Property Data: 11/2005
Date of Landmark Data: 12/2005
Date of Base Map Data: 01/2006
Date of Mass Appraisal Data: 11/2005
Date of Political and Adm Data: 08/2005
Pluto-Base Map Indicator: 1

Tax Lot(s): 7
E-No: E-218
Effective Date: 10/7/2008
Satisfaction Date: Not reported
Ceqr Number: 08DCP021Q
Ulurp Number: 080429ZMQ
Zoning Map No: 9b
Description: Air Quality - #2 Fuel Oil or Natural Gas Heat and Hot Water
Borough Code: QN
Community District: 401
Census Tract: 31
Census Block: 1001
School District: 30
City Council District: 26
Fire Company: L116
Health Area: 41
Police Precinct: 114
Zone District 1: M1-3D
Zone District 2: Not reported
Commercial Overlay1: Not reported
Commercial Overlay2: Not reported
Special Purpose District1: Not reported
Special Purpose District2: Not reported
All Components1: M1-3D
All Components2: Not reported
Split Boundary Indicator: N
Building Class: B9
Land Use Category: 01
Number of Easements: 0
Owner, Type of Code: Not reported
Owner Name: AHMED, YESMIN
Lot Area: 000002296
Total Building Floor Area: 00000001920
Commercial Floor Area: 00000000000
Office Floor Area: 00000000000
Retail Floor Area: 00000000000
Garage Floor Area: 00000000000
Storage Floor Area: 00000000000
Factory Floor Area: 00000000000
Other Floor Area: 00000000000
Floor Area,Total Bld Source Code7
Number of Buildings: 00001
Number of Floors: 002.00
Residential Units: 00002
Non and Residential Units: 00002
Lot Frontage: 0024.00
Lot Depth: 0095.67

TC3894263.2s Page 621

LOT 7,TAXBLOCK 380 (Continued)

S109318599

Building Frontage: 0024.00
Building Depth: 0040.00
Proximity Code: 2
Irregular Lot Code: Y
Lot Type: 5
Basement Type Grade: 2
Land Assessed Value: 00000002351
Total Assessed Value: 00000013483
Land Exempt Value: 00000000000
Total Exempt Value: 00000000000
Year Built: 1915
Year Built Code: E
Year Altered1: 0000
Year Altered2: 0000
Historic District Name: Not reported
Landmark Name: Not reported
Built Floor Area Ratio-Far: 0000.84
Maximum Allowable Far: 05.00
Borough Code: 4
Borough Tax Block And Lot: 4003800007
Condominium Number: 00000
Census Tract 2: 0031
X Coordinate: 1003568
Y Coordinate: 0213491
Zoning Map: 09B
Sanborn Map: 401 063
Tax Map: 40302
E Designation No: Not reported
Date of RPAD Data: 11/2005
Date of DCAS Data: 01/2006
Date of Zoning Data: 11/2005
Date of Major Property Data: 11/2005
Date of Landmark Data: 12/2005
Date of Base Map Data: 01/2006
Date of Mass Appraisal Data: 11/2005
Date of Political and Adm Data: 08/2005
Pluto-Base Map Indicator: 1

Tax Lot(s): 7
E-No: E-218
Effective Date: 10/7/2008
Satisfaction Date: Not reported
Ceqr Number: 08DCP021Q
Ulurp Number: 080429ZMQ
Zoning Map No: 9b
Description: Exhaust stack location limitations
Borough Code: QN
Community District: 401
Census Tract: 31
Census Block: 1001
School District: 30
City Council District: 26
Fire Company: L116
Health Area: 41
Police Precinct: 114
Zone District 1: M1-3D
Zone District 2: Not reported

TC3894263.2s Page 622

LOT 7,TAXBLOCK 380 (Continued)

S109318599

Commercial Overlay1: Not reported
Commercial Overlay2: Not reported
Special Purpose District1: Not reported
Special Purpose District2: Not reported
All Components1: M1-3D
All Components2: Not reported
Split Boundary Indicator: N
Building Class: B9
Land Use Category: 01
Number of Easements: 0
Owner, Type of Code: Not reported
Owner Name: AHMED, YESMIN
Lot Area: 000002296
Total Building Floor Area: 00000001920
Commercial Floor Area: 00000000000
Office Floor Area: 00000000000
Retail Floor Area: 00000000000
Garage Floor Area: 00000000000
Storage Floor Area: 00000000000
Factory Floor Area: 00000000000
Other Floor Area: 00000000000
Floor Area,Total Bld Source Code7
Number of Buildings: 00001
Number of Floors: 002.00
Residential Units: 00002
Non and Residential Units: 00002
Lot Frontage: 0024.00
Lot Depth: 0095.67
Building Frontage: 0024.00
Building Depth: 0040.00
Proximity Code: 2
Irregular Lot Code: Y
Lot Type: 5
Basement Type Grade: 2
Land Assessed Value: 00000002351
Total Assessed Value: 00000013483
Land Exempt Value: 00000000000
Total Exempt Value: 00000000000
Year Built: 1915
Year Built Code: E
Year Altered1: 0000
Year Altered2: 0000
Historic District Name: Not reported
Landmark Name: Not reported
Built Floor Area Ratio-Far: 0000.84
Maximum Allowable Far: 05.00
Borough Code: 4
Borough Tax Block And Lot: 4003800007
Condominium Number: 00000
Census Tract 2: 0031
X Coordinate: 1003568
Y Coordinate: 0213491
Zoning Map: 09B
Sanborn Map: 401 063
Tax Map: 40302
E Designation No: Not reported
Date of RPAD Data: 11/2005

TC3894263.2s Page 623

LOT 7,TAXBLOCK 380 (Continued)

S109318599

Date of DCAS Data: 01/2006
Date of Zoning Data: 11/2005
Date of Major Property Data: 11/2005
Date of Landmark Data: 12/2005
Date of Base Map Data: 01/2006
Date of Mass Appraisal Data: 11/2005
Date of Political and Adm Data: 08/2005
Pluto-Base Map Indicator: 1

Q221
SSE
~ 1/8
0.128 mi.
634 ft.

REFRIGERATION SALES CO INC
38-18 33RD ST
LONG ISLAND CITY, NY 11101
Site 5 of 10 in cluster Q

RCRA-CESQG 1000556837
FINDS NYD986994176
NY MANIFEST

Relative:
Lower
Actual:
27 ft.

RCRA-CESQG:
Date form received by agency:01/01/2007
Facility name: REFRIGERATION SALES CO INC
Facility address: 38-18 33RD ST
LONG ISLAND CITY, NY 111012264
NYD986994176
EPA ID:
Mailing address: 33RD ST
LONG ISLAND CITY, NY 11101
Not reported
Contact address: 33RD ST
LONG ISLAND CITY, NY 11101
Contact country: US
Contact telephone: Not reported
Contact email: Not reported
EPA Region: 02
Classification: Conditionally Exempt Small Quantity Generator
Description: Handler: generates 100 kg or less of hazardous waste per calendar month, and accumulates 1000 kg or less of hazardous waste at any time; or generates 1 kg or less of acutely hazardous waste per calendar month, and accumulates at any time: 1 kg or less of acutely hazardous waste; or 100 kg or less of any residue or contaminated soil, waste or other debris resulting from the cleanup of a spill, into or on any land or water, of acutely hazardous waste; or generates 100 kg or less of any residue or contaminated soil, waste or other debris resulting from the cleanup of a spill, into or on any land or water, of acutely hazardous waste during any calendar month, and accumulates at any time: 1 kg or less of acutely hazardous waste; or 100 kg or less of any residue or contaminated soil, waste or other debris resulting from the cleanup of a spill, into or on any land or water, of acutely hazardous waste

Owner/Operator Summary:
Owner/operator name: VECTA INDUSTRIES
Owner/operator address: 38-18 33RD ST
LONG ISLAND CITY, NY 10011
Owner/operator country: US
Owner/operator telephone: (718) 392-8002
Legal status: Private
Owner/Operator Type: Owner
Owner/Op start date: Not reported
Owner/Op end date: Not reported

TC3894263.2s Page 624

REFRIGERATION SALES CO INC (Continued)

1000556837

Owner/operator name: VECTA INDUSTRIES
Owner/operator address: 38-18 33RD ST
LONG ISLAND CITY, NY 10011
Owner/operator country: US
Owner/operator telephone: (718) 392-8002
Legal status: Private
Owner/Operator Type: Operator
Owner/Op start date: Not reported
Owner/Op end date: Not reported

Handler Activities Summary:

U.S. importer of hazardous waste: No
Mixed waste (haz. and radioactive): No
Recycler of hazardous waste: No
Transporter of hazardous waste: No
Treater, storer or disposer of HW: No
Underground injection activity: No
On-site burner exemption: No
Furnace exemption: No
Used oil fuel burner: No
Used oil processor: No
Used oil refiner: No
Used oil fuel marketer to burner: No
Used oil Specification marketer: No
Used oil transfer facility: No
Used oil transporter: No

Historical Generators:

Date form received by agency: 01/01/2006
Facility name: REFRIGERATION SALES CO INC
Classification: Not a generator, verified

Date form received by agency: 07/08/1999
Facility name: REFRIGERATION SALES CO INC
Classification: Not a generator, verified

Date form received by agency: 03/13/1992
Facility name: REFRIGERATION SALES CO INC
Classification: Small Quantity Generator

Violation Status: No violations found

FINDS:

Registry ID: 11000486672

Environmental Interest/Information System

RCRAInfo is a national information system that supports the Resource Conservation and Recovery Act (RCRA) program through the tracking of events and activities related to facilities that generate, transport, and treat, store, or dispose of hazardous waste. RCRAInfo allows RCRA program staff to track the notification, permit, compliance, and corrective action activities required under RCRA.

NY MANIFEST:

TC3894263.2s Page 625

REFRIGERATION SALES CO INC (Continued)

1000556837

EPA ID: NYD986994176
Country: USA
Mailing Name: REFRIGERATION SALES
Mailing Contact: REFRIGERATION SALES
Mailing Address: 38-18 33D ST
Mailing Address 2: Not reported
Mailing City: LONG ISLAND CITY
Mailing State: NY
Mailing Zip: 11101
Mailing Zip4: Not reported
Mailing Country: USA
Mailing Phone: 718-392-8002

Document ID: NYC7760788
Manifest Status: Not reported
Trans1 State ID: TXR000050930
Trans2 State ID: NJD071629976
Generator Ship Date: 04/12/2006
Trans1 Recv Date: 04/12/2006
Trans2 Recv Date: 06/01/2006
TSD Site Recv Date: 06/05/2006
Part A Recv Date: Not reported
Part B Recv Date: Not reported
Generator EPA ID: NYD986994176
Trans1 EPA ID: NY71148JR
Trans2 EPA ID: TS289NJA
TSDF ID: KYD053348108
Waste Code: F002 - HALO SOLV + STILL BOTTOMS FM REC OF SOLV
Quantity: 00200
Units: P - Pounds
Number of Containers: 001
Container Type: DM - Metal drums, barrels
Handling Method: B Incineration, heat recovery, burning.
Specific Gravity: 00.39
Year: 2006

Document ID: NJA1359561
Manifest Status: Completed copy
Trans1 State ID: NJDEPS869
Trans2 State ID: Not reported
Generator Ship Date: 930311
Trans1 Recv Date: 930311
Trans2 Recv Date: Not reported
TSD Site Recv Date: 930316
Part A Recv Date: Not reported
Part B Recv Date: 930401
Generator EPA ID: NYD986994176
Trans1 EPA ID: ILD051060408
Trans2 EPA ID: Not reported
TSDF ID: NJD002182897
Waste Code: F001 - UNKNOWN
Quantity: 01132
Units: P - Pounds
Number of Containers: 003
Container Type: DM - Metal drums, barrels

TC3894263.2s Page 626

REFRIGERATION SALES CO INC (Continued)

1000556837

Handling Method: T Chemical, physical, or biological treatment.
Specific Gravity: 100
Year: 93

Document ID: NJA1624516
Manifest Status: Completed copy
Trans1 State ID: NJDEPS869
Trans2 State ID: Not reported
Generator Ship Date: 930609
Trans1 Recv Date: 930609
Trans2 Recv Date: Not reported
TSD Site Recv Date: 930610
Part A Recv Date: 930621
Part B Recv Date: 930622
Generator EPA ID: NYD986994176
Trans1 EPA ID: ILD984908202
Trans2 EPA ID: Not reported
TSDF ID: NJD002182897
Waste Code: F001 - UNKNOWN
Quantity: 00907
Units: P - Pounds
Number of Containers: 002
Container Type: DM - Metal drums, barrels
Handling Method: B Incineration, heat recovery, burning.
Specific Gravity: 100
Year: 93

Document ID: NJA1661267
Manifest Status: Completed copy
Trans1 State ID: NJDEPS869
Trans2 State ID: Not reported
Generator Ship Date: 930512
Trans1 Recv Date: 930512
Trans2 Recv Date: Not reported
TSD Site Recv Date: 930513
Part A Recv Date: 930519
Part B Recv Date: 930526
Generator EPA ID: NYD986994176
Trans1 EPA ID: ILD051060408
Trans2 EPA ID: Not reported
TSDF ID: NJD002182897
Waste Code: F001 - UNKNOWN
Quantity: 01380
Units: P - Pounds
Number of Containers: 003
Container Type: DM - Metal drums, barrels
Handling Method: B Incineration, heat recovery, burning.
Specific Gravity: 100
Year: 93

Document ID: NJA1808050
Manifest Status: Completed copy
Trans1 State ID: 06690
Trans2 State ID: 06690

TC3894263.2s Page 627

REFRIGERATION SALES CO INC (Continued)

1000556837

Generator Ship Date: 940303
Trans1 Recv Date: 940303
Trans2 Recv Date: 940307
TSD Site Recv Date: 940308
Part A Recv Date: 940311
Part B Recv Date: 940318
Generator EPA ID: NYD986994176
Trans1 EPA ID: ILD984908202
Trans2 EPA ID: ILD984908202
TSDF ID: NJD002182897
Waste Code: F001 - UNKNOWN
Quantity: 01674
Units: P - Pounds
Number of Containers: 005
Container Type: DM - Metal drums, barrels
Handling Method: B Incineration, heat recovery, burning.
Specific Gravity: 100
Year: 94

Document ID: NJA1826065
Manifest Status: Completed copy
Trans1 State ID: NJDEPE086
Trans2 State ID: Not reported
Generator Ship Date: 940406
Trans1 Recv Date: 940406
Trans2 Recv Date: Not reported
TSD Site Recv Date: 940408
Part A Recv Date: 940414
Part B Recv Date: 940427
Generator EPA ID: NYD986994176
Trans1 EPA ID: ILD984908202
Trans2 EPA ID: Not reported
TSDF ID: NJD002182897
Waste Code: F001 - UNKNOWN
Quantity: 02092
Units: P - Pounds
Number of Containers: 005
Container Type: DM - Metal drums, barrels
Handling Method: B Incineration, heat recovery, burning.
Specific Gravity: 100
Year: 94

Document ID: Not reported
Manifest Status: Not reported
Trans1 State ID: TXR000050930
Trans2 State ID: NJD071629976
Generator Ship Date: 2007-04-02
Trans1 Recv Date: 2007-04-02
Trans2 Recv Date: 2007-04-12
TSD Site Recv Date: 2007-04-13
Part A Recv Date: Not reported
Part B Recv Date: Not reported
Generator EPA ID: NYD986994176
Trans1 EPA ID: Not reported
Trans2 EPA ID: Not reported

TC3894263.2s Page 628

REFRIGERATION SALES CO INC (Continued)

1000556837

TSDF ID: KYD053348108
Waste Code: Not reported
Quantity: 150.0
Units: P - Pounds
Number of Containers: 1.0
Container Type: DM - Metal drums, barrels
Handling Method: B Incineration, heat recovery, burning.
Specific Gravity: 1.0
Year: 2007
Manifest Tracking Num: 000021278SKS
Import Ind: N
Export Ind: N
Discr Quantity Ind: N
Discr Type Ind: N
Discr Residue Ind: N
Discr Partial Reject Ind: N
Discr Full Reject Ind: N
Manifest Ref Num: Not reported
Alt Fac RCRA Id: Not reported
Alt Fac Sign Date: Not reported
Mgmt Method Type Code: H061

Document ID: Not reported
Manifest Status: Not reported
Trans1 State ID: MAD039322250
Trans2 State ID: MAD039322250
Generator Ship Date: 04-Mar-2013 00:00:00
Trans1 Recv Date: 04-Mar-2013 00:00:00
Trans2 Recv Date: 08-Mar-2013 00:00:00
TSD Site Recv Date: 20-Mar-2013 00:00:00
Part A Recv Date: Not reported
Part B Recv Date: Not reported
Generator EPA ID: NYD986994176
Trans1 EPA ID: Not reported
Trans2 EPA ID: Not reported
TSDF ID: ARD069748192
Waste Code: Not reported
Quantity: 150
Units: P - Pounds
Number of Containers: 1
Container Type: DM - Metal drums, barrels
Handling Method: B Incineration, heat recovery, burning.
Specific Gravity: 1
Year: 2013
Manifest Tracking Num: 006657363FLE
Import Ind: N
Export Ind: N
Discr Quantity Ind: N
Discr Type Ind: N
Discr Residue Ind: N
Discr Partial Reject Ind: N
Discr Full Reject Ind: N
Manifest Ref Num: Not reported
Alt Fac RCRA Id: Not reported
Alt Fac Sign Date: Not reported
Mgmt Method Type Code: H040

REFRIGERATION SALES CO INC (Continued)

1000556837

Document ID: Not reported
Manifest Status: Not reported
Trans1 State ID: MAD039322250
Trans2 State ID: MAD039322250
Generator Ship Date: 04-Mar-2013 00:00:00
Trans1 Recv Date: 04-Mar-2013 00:00:00
Trans2 Recv Date: 08-Mar-2013 00:00:00
TSD Site Recv Date: 20-Mar-2013 00:00:00
Part A Recv Date: Not reported
Part B Recv Date: Not reported
Generator EPA ID: NYD986994176
Trans1 EPA ID: Not reported
Trans2 EPA ID: Not reported
TSDF ID: ARD069748192
Waste Code: Not reported
Quantity: 150
Units: P - Pounds
Number of Containers: 1
Container Type: DM - Metal drums, barrels
Handling Method: B Incineration, heat recovery, burning.
Specific Gravity: 1
Year: 2013
Manifest Tracking Num: 006657363FLE
Import Ind: N
Export Ind: N
Discr Quantity Ind: N
Discr Type Ind: N
Discr Residue Ind: N
Discr Partial Reject Ind: N
Discr Full Reject Ind: N
Manifest Ref Num: Not reported
Alt Fac RCRA Id: Not reported
Alt Fac Sign Date: Not reported
Mgmt Method Type Code: H040

Document ID: Not reported
Manifest Status: Not reported
Trans1 State ID: MAD039322250
Trans2 State ID: MAD039322250
Generator Ship Date: 04-Mar-2013 00:00:00
Trans1 Recv Date: 04-Mar-2013 00:00:00
Trans2 Recv Date: 08-Mar-2013 00:00:00
TSD Site Recv Date: 20-Mar-2013 00:00:00
Part A Recv Date: Not reported
Part B Recv Date: Not reported
Generator EPA ID: NYD986994176
Trans1 EPA ID: Not reported
Trans2 EPA ID: Not reported
TSDF ID: ARD069748192
Waste Code: Not reported
Quantity: 100
Units: P - Pounds
Number of Containers: 1
Container Type: DF - Fiberboard or plastic drums (glass)
Handling Method: B Incineration, heat recovery, burning.
Specific Gravity: 1

REFRIGERATION SALES CO INC (Continued)

1000556837

Year: 2013
Manifest Tracking Num: 006657363FLE
Import Ind: N
Export Ind: N
Discr Quantity Ind: N
Discr Type Ind: N
Discr Residue Ind: N
Discr Partial Reject Ind: N
Discr Full Reject Ind: N
Manifest Ref Num: Not reported
Alt Fac RCRA Id: Not reported
Alt Fac Sign Date: Not reported
Mgmt Method Type Code: H040

Document ID: Not reported
Manifest Status: Not reported
Trans1 State ID: MAD039322250
Trans2 State ID: MAD039322250
Generator Ship Date: 04-Mar-2013 00:00:00
Trans1 Recv Date: 04-Mar-2013 00:00:00
Trans2 Recv Date: 08-Mar-2013 00:00:00
TSD Site Recv Date: 20-Mar-2013 00:00:00
Part A Recv Date: Not reported
Part B Recv Date: Not reported
Generator EPA ID: NYD986994176
Trans1 EPA ID: Not reported
Trans2 EPA ID: Not reported
TSDF ID: ARD069748192
Waste Code: Not reported
Quantity: 15
Units: P - Pounds
Number of Containers: 1
Container Type: DF - Fiberboard or plastic drums (glass)
Handling Method: B Incineration, heat recovery, burning.
Specific Gravity: 1
Year: 2013
Manifest Tracking Num: 006657363FLE
Import Ind: N
Export Ind: N
Discr Quantity Ind: N
Discr Type Ind: N
Discr Residue Ind: N
Discr Partial Reject Ind: N
Discr Full Reject Ind: N
Manifest Ref Num: Not reported
Alt Fac RCRA Id: Not reported
Alt Fac Sign Date: Not reported
Mgmt Method Type Code: H040

Document ID: NJA1841612
Manifest Status: Completed copy
Trans1 State ID: NJDEPS869
Trans2 State ID: NJDEPS869
Generator Ship Date: 940217
Trans1 Recv Date: 940217

REFRIGERATION SALES CO INC (Continued)

1000556837

Trans2 Recv Date: 940221
TSD Site Recv Date: 940221
Part A Recv Date: 940225
Part B Recv Date: 940307
Generator EPA ID: NYD986994176
Trans1 EPA ID: ILD984908202
Trans2 EPA ID: ILD984908202
TSDF ID: NJD002182897
Waste Code: F001 - UNKNOWN
Quantity: 01974
Units: P - Pounds
Number of Containers: 005
Container Type: DM - Metal drums, barrels
Handling Method: B Incineration, heat recovery, burning.
Specific Gravity: 100
Year: 94

Document ID: NJA1636886
Manifest Status: Completed copy
Trans1 State ID: NJDEPS869
Trans2 State ID: NJDEPS869
Generator Ship Date: 931208
Trans1 Recv Date: 931208
Trans2 Recv Date: 931210
TSD Site Recv Date: 931210
Part A Recv Date: 931215
Part B Recv Date: 931223
Generator EPA ID: NYD986994176
Trans1 EPA ID: ILD984908202
Trans2 EPA ID: ILD984908202
TSDF ID: NJD002182897
Waste Code: F002 - HALO SOLV + STILL BOTTOMS FM REC OF SOLV
Quantity: 02567
Units: P - Pounds
Number of Containers: 006
Container Type: DM - Metal drums, barrels
Handling Method: T Chemical, physical, or biological treatment.
Specific Gravity: 100
Year: 93

Document ID: NJA1721393
Manifest Status: Completed copy
Trans1 State ID: NJDEPS869
Trans2 State ID: Not reported
Generator Ship Date: 930929
Trans1 Recv Date: 930929
Trans2 Recv Date: Not reported
TSD Site Recv Date: 930930
Part A Recv Date: 931108
Part B Recv Date: 931021
Generator EPA ID: NYD986994176
Trans1 EPA ID: ILD984908202
Trans2 EPA ID: Not reported
TSDF ID: NJD002182897
Waste Code: F001 - UNKNOWN

REFRIGERATION SALES CO INC (Continued)

1000556837

Quantity: 01668
Units: P - Pounds
Number of Containers: 004
Container Type: DM - Metal drums, barrels
Handling Method: B Incineration, heat recovery, burning.
Specific Gravity: 100
Year: 93

Document ID: NJA1828457
Manifest Status: Completed copy
Trans1 State ID: NJDEPS869
Trans2 State ID: S8690
Generator Ship Date: 940106
Trans1 Recv Date: 940106
Trans2 Recv Date: 940110
TSD Site Recv Date: 940111
Part A Recv Date: 940118
Part B Recv Date: 940124
Generator EPA ID: NYD986994176
Trans1 EPA ID: ILD984908202
Trans2 EPA ID: ILD984908202
TSDF ID: NJD002182897
Waste Code: F001 - UNKNOWN
Quantity: 02139
Units: P - Pounds
Number of Containers: 005
Container Type: DM - Metal drums, barrels
Handling Method: B Incineration, heat recovery, burning.
Specific Gravity: 100
Year: 94

Document ID: NJA1817748
Manifest Status: Completed copy
Trans1 State ID: NJDEPE086
Trans2 State ID: Not reported
Generator Ship Date: 940601
Trans1 Recv Date: 940601
Trans2 Recv Date: Not reported
TSD Site Recv Date: 940602
Part A Recv Date: 940609
Part B Recv Date: 940614
Generator EPA ID: NYD986994176
Trans1 EPA ID: ILD984908202
Trans2 EPA ID: Not reported
TSDF ID: NJD002182897
Waste Code: F001 - UNKNOWN
Quantity: 02092
Units: P - Pounds
Number of Containers: 005
Container Type: DM - Metal drums, barrels
Handling Method: R Material recovery of more than 75 percent of the total material.
Specific Gravity: 100
Year: 94

TC3894263.2s Page 633

REFRIGERATION SALES CO INC (Continued)

1000556837

Document ID: NJA1816503
Manifest Status: Completed copy
Trans1 State ID: NJDEPE086
Trans2 State ID: Not reported
Generator Ship Date: 940504
Trans1 Recv Date: 940504
Trans2 Recv Date: Not reported
TSD Site Recv Date: 940506
Part A Recv Date: 940516
Part B Recv Date: 940519
Generator EPA ID: NYD986994176
Trans1 EPA ID: ILD984908202
Trans2 EPA ID: Not reported
TSDF ID: NJD002182897
Waste Code: F001 - UNKNOWN
Quantity: 02093
Units: P - Pounds
Number of Containers: 005
Container Type: DM - Metal drums, barrels
Handling Method: R Material recovery of more than 75 percent of the total material.
Specific Gravity: 100
Year: 94

Document ID: Not reported
Manifest Status: Not reported
Trans1 State ID: MAD039322250
Trans2 State ID: MAD039322250
Generator Ship Date: 04-Mar-2013 00:00:00
Trans1 Recv Date: 04-Mar-2013 00:00:00
Trans2 Recv Date: 08-Mar-2013 00:00:00
TSD Site Recv Date: 20-Mar-2013 00:00:00
Part A Recv Date: Not reported
Part B Recv Date: Not reported
Generator EPA ID: NYD986994176
Trans1 EPA ID: Not reported
Trans2 EPA ID: Not reported
TSDF ID: ARD069748192
Waste Code: Not reported
Quantity: 150
Units: P - Pounds
Number of Containers: 1
Container Type: DM - Metal drums, barrels
Handling Method: B Incineration, heat recovery, burning.
Specific Gravity: 1
Year: 2013
Manifest Tracking Num: 006657363FLE
Import Ind: N
Export Ind: N
Discr Quantity Ind: N
Discr Type Ind: N
Discr Residue Ind: N
Discr Partial Reject Ind: N
Discr Full Reject Ind: N
Manifest Ref Num: Not reported
Alt Fac RCRA Id: Not reported
Alt Fac Sign Date: Not reported

TC3894263.2s Page 634

REFRIGERATION SALES CO INC (Continued)

1000556837

Mgmt Method Type Code: H040

Document ID: Not reported
Manifest Status: Not reported
Trans1 State ID: MAD039322250
Trans2 State ID: MAD039322250
Generator Ship Date: 04-Mar-2013 00:00:00
Trans1 Recv Date: 04-Mar-2013 00:00:00
Trans2 Recv Date: 08-Mar-2013 00:00:00
TSD Site Recv Date: 20-Mar-2013 00:00:00
Part A Recv Date: Not reported
Part B Recv Date: Not reported
Generator EPA ID: NYD986994176
Trans1 EPA ID: Not reported
Trans2 EPA ID: Not reported
TSDF ID: ARD069748192
Waste Code: Not reported
Quantity: 150
Units: P - Pounds
Number of Containers: 1
Container Type: DM - Metal drums, barrels
Handling Method: B Incineration, heat recovery, burning.
Specific Gravity: 1
Year: 2013
Manifest Tracking Num: 006657363FLE
Import Ind: N
Export Ind: N
Discr Quantity Ind: N
Discr Type Ind: N
Discr Residue Ind: N
Discr Partial Reject Ind: N
Discr Full Reject Ind: N
Manifest Ref Num: Not reported
Alt Fac RCRA Id: Not reported
Alt Fac Sign Date: Not reported
Mgmt Method Type Code: H040

Document ID: Not reported
Manifest Status: Not reported
Trans1 State ID: MAD039322250
Trans2 State ID: MAD039322250
Generator Ship Date: 04-Mar-2013 00:00:00
Trans1 Recv Date: 04-Mar-2013 00:00:00
Trans2 Recv Date: 08-Mar-2013 00:00:00
TSD Site Recv Date: 20-Mar-2013 00:00:00
Part A Recv Date: Not reported
Part B Recv Date: Not reported
Generator EPA ID: NYD986994176
Trans1 EPA ID: Not reported
Trans2 EPA ID: Not reported
TSDF ID: ARD069748192
Waste Code: Not reported
Quantity: 15
Units: P - Pounds
Number of Containers: 1

TC3894263.2s Page 635

REFRIGERATION SALES CO INC (Continued)

1000556837

Container Type: DF - Fiberboard or plastic drums (glass)
Handling Method: B Incineration, heat recovery, burning.
Specific Gravity: 1
Year: 2013
Manifest Tracking Num: 006657363FLE
Import Ind: N
Export Ind: N
Discr Quantity Ind: N
Discr Type Ind: N
Discr Residue Ind: N
Discr Partial Reject Ind: N
Discr Full Reject Ind: N
Manifest Ref Num: Not reported
Alt Fac RCRA Id: Not reported
Alt Fac Sign Date: Not reported
Mgmt Method Type Code: H040

Click this [hyperlink](#) while viewing on your computer to access
14 additional NY_MANIFEST: record(s) in the EDR Site Report.

H222 NE < 1/8 0.120 mi. 635 ft.	LOT 23,TAXBLOCK 600 36-15 31 STREET QUEENS, NY 11106 Site 20 of 20 in cluster H	NY E DESIGNATION S109318408 N/A
Relative: Higher	E DESIGNATION: Tax Lot(s): 23 E-No: E-218 Effective Date: 10/7/2008 Satisfaction Date: Not reported Ceqr Number: 08DCP021Q Ulurp Number: 080429ZMQ Zoning Map No: 9b Description: Window Wall Attenuation & Alternate Ventilation Borough Code: QN Community District: 401 Census Tract: 51 Census Block: 1000 School District: 30 City Council District: 26 Fire Company: L116 Health Area: 41 Police Precinct: 114 Zone District 1: M1-1 Zone District 2: Not reported Commercial Overlay1: Not reported Commercial Overlay2: Not reported Special Purpose District1: Not reported Special Purpose District2: Not reported All Components1: M1-1 All Components2: Not reported Split Boundary Indicator: N Building Class: S3 Land Use Category: 04 Number of Easements: 0 Owner, Type of Code: Not reported Owner Name: MUNOZ WASHINGTON B	
Actual: 43 ft.		

TC3894263.2s Page 636

LOT 23,TAXBLOCK 600 (Continued)

S109318408

Lot Area: 000001590
Total Building Floor Area: 0000002366
Commercial Floor Area: 00000000972
Office Floor Area: 00000000000
Retail Floor Area: 00000000972
Garage Floor Area: 00000000000
Storage Floor Area: 00000000000
Factory Floor Area: 00000000000
Other Floor Area: 00000000000
Floor Area,Total Bld Source Code7
Number of Buildings: 00001
Number of Floors: 003.00
Residential Units: 00003
Non and Residential Units: 00004
Lot Frontage: 0017.67
Lot Depth: 0090.00
Building Frontage: 0017.00
Building Depth: 0041.00
Proximity Code: 3
Irregular Lot Code: N
Lot Type: 5
Basement Type Grade: 5
Land Assessed Value: 00000011947
Total Assessed Value: 00000031274
Land Exempt Value: 00000001690
Total Exempt Value: 00000001690
Year Built: 1919
Year Built Code: E
Year Altered1: 0000
Year Altered2: 0000
Historic District Name: Not reported
Landmark Name: Not reported
Built Floor Area Ratio-Far: 0001.49
Maximum Allowable Far: 01.00
Borough Code: 4
Borough Tax Block And Lot: 4006000023
Condominium Number: 00000
Census Tract 2: 0051
X Coordinate: 1003672
Y Coordinate: 0214743
Zoning Map: 09B
Sanborn Map: 401 082
Tax Map: 40403
E Designation No: Not reported
Date of RPAD Data: 11/2005
Date of DCAS Data: 01/2006
Date of Zoning Data: 11/2005
Date of Major Property Data: 11/2005
Date of Landmark Data: 12/2005
Date of Base Map Data: 01/2006
Date of Mass Appraisal Data: 11/2005
Date of Political and Adm Data: 08/2005
Pluto-Base Map Indicator: 1

Tax Lot(s): 23
E-No: E-218
Effective Date: 10/7/2008

LOT 23,TAXBLOCK 600 (Continued)

S109318408

Satisfaction Date: Not reported
Ceqr Number: 08DCP021Q
Ulurp Number: 080429ZMQ
Zoning Map No: 9b
Description: Hazardous Materials* Phase I and Phase II Testing Protocol
Borough Code: QN
Community District: 401
Census Tract: 51
Census Block: 1000
School District: 30
City Council District: 26
Fire Company: L116
Health Area: 41
Police Precinct: 114
Zone District 1: M1-1
Zone District 2: Not reported
Commercial Overlay1: Not reported
Commercial Overlay2: Not reported
Special Purpose District1: Not reported
Special Purpose District2: Not reported
All Components1: M1-1
All Components2: Not reported
Split Boundary Indicator: N
Building Class: S3
Land Use Category: 04
Number of Easements: 0
Owner, Type of Code: Not reported
Owner Name: MUNJOZ WASHINGTON B
Lot Area: 000001590
Total Building Floor Area: 0000002366
Commercial Floor Area: 00000000972
Office Floor Area: 00000000000
Retail Floor Area: 00000000972
Garage Floor Area: 00000000000
Storage Floor Area: 00000000000
Factory Floor Area: 00000000000
Other Floor Area: 00000000000
Floor Area,Total Bld Source Code7
Number of Buildings: 00001
Number of Floors: 003.00
Residential Units: 00003
Non and Residential Units: 00004
Lot Frontage: 0017.67
Lot Depth: 0090.00
Building Frontage: 0017.00
Building Depth: 0041.00
Proximity Code: 3
Irregular Lot Code: N
Lot Type: 5
Basement Type Grade: 5
Land Assessed Value: 00000011947
Total Assessed Value: 00000031274
Land Exempt Value: 00000001690
Total Exempt Value: 00000001690
Year Built: 1919
Year Built Code: E
Year Altered1: 0000

LOT 23,TAXBLOCK 600 (Continued)

S109318408

Year Altered2: 0000
Historic District Name: Not reported
Landmark Name: Not reported
Built Floor Area Ratio-Far: 0001.49
Maximum Allowable Far: 01.00
Borough Code: 4
Borough Tax Block And Lot: 4006000023
Condominium Number: 00000
Census Tract 2: 0051
X Coordinate: 1003672
Y Coordinate: 0214743
Zoning Map: 09B
Sanborn Map: 401 082
Tax Map: 40403
E Designation No: Not reported
Date of RPAD Data: 11/2005
Date of DCAS Data: 01/2006
Date of Zoning Data: 11/2005
Date of Major Property Data: 11/2005
Date of Landmark Data: 12/2005
Date of Base Map Data: 01/2006
Date of Mass Appraisal Data: 11/2005
Date of Political and Adm Data: 08/2005
Pluto-Base Map Indicator: 1

I223
West
~ 1/8
0.121 mi.
637 ft.

Site 10 of 10 in cluster I

Relative: E DESIGNATION:
Higher: Tax Lot(s): 2
E-No: E-218
Effective Date: 10/7/2008
Actual: 45 ft. Satisfaction Date: Not reported
Ceqr Number: 08DCP021Q
Ulurp Number: 080429ZMQ
Zoning Map No: 9b
Description: Hazardous Materials* Phase I and Phase II Testing Protocol
Borough Code: QN
Community District: 401
Census Tract: 51
Census Block: 2000
School District: 30
City Council District: 26
Fire Company: E260
Health Area: 41
Police Precinct: 114
Zone District 1: M1-3D
Zone District 2: Not reported
Commercial Overlay1: Not reported
Commercial Overlay2: Not reported
Special Purpose District1: Not reported
Special Purpose District2: Not reported
All Components1: M1-3D
All Components2: Not reported
Split Boundary Indicator: N

NY E DESIGNATION S109318363
N/A

LOT 2,TAXBLOCK 385 (Continued)

S109318363

Building Class: A9
Land Use Category: 01
Number of Easements: 0
Owner, Type of Code: X
Owner Name: I LOVE ANIMALS INC (C
Lot Area: 000002310
Total Building Floor Area: 0000001125
Commercial Floor Area: 00000000000
Office Floor Area: 00000000000
Retail Floor Area: 00000000000
Garage Floor Area: 00000000000
Storage Floor Area: 00000000000
Factory Floor Area: 00000000000
Other Floor Area: 00000000000
Floor Area,Total Bld Source Code7
Number of Buildings: 00001
Number of Floors: 001.50
Residential Units: 00001
Non and Residential Units: 00001
Lot Frontage: 0023.00
Lot Depth: 0100.42
Building Frontage: 0020.00
Building Depth: 0025.00
Proximity Code: 2
Irregular Lot Code: N
Lot Type: 5
Basement Type Grade: 1
Land Assessed Value: 00000003160
Total Assessed Value: 00000014653
Land Exempt Value: 00000003160
Total Exempt Value: 00000014653
Year Built: 1901
Year Built Code: Not reported
Year Altered1: 0000
Year Altered2: 0000
Historic District Name: Not reported
Landmark Name: Not reported
Built Floor Area Ratio-Far: 0000.49
Maximum Allowable Far: 05.00
Borough Code: 4
Borough Tax Block And Lot: 4003850002
Condominium Number: 00000
Census Tract 2: 0031
X Coordinate: 1002334
Y Coordinate: 0214027
Zoning Map: 09B
Sanborn Map: 401 078
Tax Map: 40302
E Designation No: Not reported
Date of RPAD Data: 11/2005
Date of DCAS Data: 01/2006
Date of Zoning Data: 11/2005
Date of Major Property Data: 11/2005
Date of Landmark Data: 12/2005
Date of Base Map Data: 01/2006
Date of Mass Appraisal Data: 11/2005
Date of Political and Adm Data: 08/2005

LOT 2,TAXBLOCK 385 (Continued)

S109318363

Pluto-Base Map Indicator: 1

Tax Lot(s): 2

E-No: E-218

Effective Date: 10/7/2008

Satisfaction Date: Not reported

Ceqr Number: 08DCP021Q

Ulurp Number: 080429ZMQ

Zoning Map No: 9b

Description: Air Quality - #2 Fuel Oil or Natural Gas Heat and Hot Water

Borough Code: QN

Community District: 401

Census Tract: 31

Census Block: 2000

School District: 30

City Council District: 26

Fire Company: E260

Health Area: 41

Police Precinct: 114

Zone District 1: M1-3D

Zone District 2: Not reported

Commercial Overlay1: Not reported

Commercial Overlay2: Not reported

Special Purpose District1: Not reported

Special Purpose District2: Not reported

All Components1: M1-3D

All Components2: Not reported

Split Boundary Indicator: N

Building Class: A9

Land Use Category: 01

Number of Easements: 0

Owner, Type of Code: X

Owner Name: I LOVE ANIMALS INC (C

Lot Area: 000002310

Total Building Floor Area: 00000001125

Commercial Floor Area: 00000000000

Office Floor Area: 00000000000

Retail Floor Area: 00000000000

Garage Floor Area: 00000000000

Storage Floor Area: 00000000000

Factory Floor Area: 00000000000

Other Floor Area: 00000000000

Floor Area Total Bld Source Code7

Number of Buildings: 00001

Number of Floors: 001.50

Residential Units: 00001

Non and Residential Units: 00001

Lot Frontage: 0023.00

Lot Depth: 0100.42

Building Frontage: 0020.00

Building Depth: 0025.00

Proximity Code: 2

Irregular Lot Code: N

Lot Type: 5

Basement Type Grade: 1

Land Assessed Value: 00000003160

Total Assessed Value: 00000014653

LOT 2,TAXBLOCK 385 (Continued)

S109318363

Land Exempt Value: 00000003160

Total Exempt Value: 00000014653

Year Built: 1901

Year Built Code: Not reported

Year Altered1: 0000

Year Altered2: 0000

Historic District Name: Not reported

Landmark Name: Not reported

Built Floor Area Ratio-Far: 0000.49

Maximum Allowable Far: 05.00

Borough Code: 4

Borough Tax Block And Lot: 4003850002

Condominium Number: 00000

Census Tract 2: 0031

X Coordinate: 1002334

Y Coordinate: 0214027

Zoning Map: 09B

Sanborn Map: 401 078

Tax Map: 40302

E Designation No: Not reported

Date of RPAD Data: 11/2005

Date of DCAS Data: 01/2006

Date of Zoning Data: 11/2005

Date of Major Property Data: 11/2005

Date of Landmark Data: 12/2005

Date of Base Map Data: 01/2006

Date of Mass Appraisal Data: 11/2005

Date of Political and Adm Data: 08/2005

Pluto-Base Map Indicator: 1

Tax Lot(s): 2

E-No: E-218

Effective Date: 10/7/2008

Satisfaction Date: Not reported

Ceqr Number: 08DCP021Q

Ulurp Number: 080429ZMQ

Zoning Map No: 9b

Description: Exhaust stack location limitations

Borough Code: QN

Community District: 401

Census Tract: 31

Census Block: 2000

School District: 30

City Council District: 26

Fire Company: E260

Health Area: 41

Police Precinct: 114

Zone District 1: M1-3D

Zone District 2: Not reported

Commercial Overlay1: Not reported

Commercial Overlay2: Not reported

Special Purpose District1: Not reported

Special Purpose District2: Not reported

All Components1: M1-3D

All Components2: Not reported

Split Boundary Indicator: N

Building Class: A9

LOT 2,TAXBLOCK 385 (Continued)

S109318363

Land Use Category: 01

Number of Easements: 0

Owner, Type of Code: X

Owner Name: I LOVE ANIMALS INC (C

Lot Area: 000002310

Total Building Floor Area: 00000001125

Commercial Floor Area: 00000000000

Office Floor Area: 00000000000

Retail Floor Area: 00000000000

Garage Floor Area: 00000000000

Storage Floor Area: 00000000000

Factory Floor Area: 00000000000

Other Floor Area: 00000000000

Floor Area Total Bld Source Code7

Number of Buildings: 00001

Number of Floors: 001.50

Residential Units: 00001

Non and Residential Units: 00001

Lot Frontage: 0023.00

Lot Depth: 0100.42

Building Frontage: 0020.00

Building Depth: 0025.00

Proximity Code: 2

Irregular Lot Code: N

Lot Type: 5

Basement Type Grade: 1

Land Assessed Value: 00000003160

Total Assessed Value: 00000014653

Land Exempt Value: 00000003160

Total Exempt Value: 00000014653

Year Built: 1901

Year Built Code: Not reported

Year Altered1: 0000

Year Altered2: 0000

Historic District Name: Not reported

Landmark Name: Not reported

Built Floor Area Ratio-Far: 0000.49

Maximum Allowable Far: 05.00

Borough Code: 4

Borough Tax Block And Lot: 4003850002

Condominium Number: 00000

Census Tract 2: 0031

X Coordinate: 1002334

Y Coordinate: 0214027

Zoning Map: 09B

Sanborn Map: 401 078

Tax Map: 40302

E Designation No: Not reported

Date of RPAD Data: 11/2005

Date of DCAS Data: 01/2006

Date of Zoning Data: 11/2005

Date of Major Property Data: 11/2005

Date of Landmark Data: 12/2005

Date of Base Map Data: 01/2006

Date of Mass Appraisal Data: 11/2005

Date of Political and Adm Data: 08/2005

Pluto-Base Map Indicator: 1

Q224

LOT 8,TAXBLOCK 380

NY E DESIGNATION

SSE

33-12 38 AVENUE

N/A

< 1/8

QUEENS, NY 11101

0.121 mi.

Site 6 of 10 in cluster Q

638 ft.

Relative:

Lower

Actual:

27 ft.

E DESIGNATION:

Tax Lot(s): 8

E-No: E-218

Effective Date: 10/7/2008

Satisfaction Date: Not reported

Ceqr Number: 08DCP021Q

Ulurp Number: 080429ZMQ

Zoning Map No: 9b

Description: Air Quality - #2 Fuel Oil or Natural Gas Heat and Hot Water

Borough Code: QN

Community District: 401

Census Tract: 31

Census Block: 1001

School District: 30

City Council District: 26

Fire Company: L116

Health Area: 41

Police Precinct: 114

Zone District 1: M1-3D

Zone District 2: Not reported

Commercial Overlay1: Not reported

Commercial Overlay2: Not reported

Special Purpose District1: Not reported

Special Purpose District2: Not reported

All Components1: M1-3D

All Components2: Not reported

Split Boundary Indicator: N

Building Class: 09

Land Use Category: 05

Number of Easements: 0

Owner, Type of Code: Not reported

Owner Name: S & A MACHINE SHOP SE

Lot Area: 000002264

Total Building Floor Area: 00000001920

Commercial Floor Area: 00000001920

Office Floor Area: 00000001920

Retail Floor Area: 00000000000

Garage Floor Area: 00000000000

Storage Floor Area: 00000000000

Factory Floor Area: 00000000000

Other Floor Area: 00000000000

Floor Area Total Bld Source Code7

Number of Buildings: 00001

Number of Floors: 002.00

Residential Units: 00000

Non and Residential Units: 00001

Lot Frontage: 0024.00

Lot Depth: 0094.33

Building Frontage: 0024.00

Building Depth: 0040.00

Proximity Code: 2

Irregular Lot Code: N

Lot Type: 5

LOT 8,TAXBLOCK 380 (Continued)

S109318608

Basement Type Grade: 5
Land Assessed Value: 00000022500
Total Assessed Value: 00000045000
Land Exempt Value: 00000000000
Total Exempt Value: 00000000000
Year Built: 1915
Year Built Code: E
Year Altered1: 1995
Year Altered2: 0000
Historic District Name: Not reported
Landmark Name: Not reported
Built Floor Area Ratio-Far: 0000.85
Maximum Allowable Far: 05.00
Borough Code: 4
Borough Tax Block And Lot: 4003800008
Condominium Number: 00000
Census Tract 2: 0031
X Coordinate: 1003576
Y Coordinate: 0213453
Zoning Map: 09B
Sanborn Map: 401 063
Tax Map: 40302
E Designation No: Not reported
Date of RPAD Data: 11/2005
Date of DCAS Data: 01/2006
Date of Zoning Data: 11/2005
Date of Major Property Data: 11/2005
Date of Landmark Data: 12/2005
Date of Base Map Data: 01/2006
Date of Mass Appraisal Data: 11/2005
Date of Political and Adm Data: 08/2005
Pluto-Base Map Indicator: 1

Tax Lot(s): 8
E-No: E-218
Effective Date: 10/7/2008
Satisfaction Date: Not reported
Ceqr Number: 08DCP021Q
Ulurp Number: 080429ZMQ
Zoning Map No: 9b
Description: Exhaust stack location limitations
Borough Code: QN
Community District: 401
Census Tract: 31
Census Block: 1001
School District: 30
City Council District: 26
Fire Company: L116
Health Area: 41
Police Precinct: 114
Zone District 1: M1-3D
Zone District 2: Not reported
Commercial Overlay1: Not reported
Commercial Overlay2: Not reported
Special Purpose District1: Not reported
Special Purpose District2: Not reported
All Components1: M1-3D

LOT 8,TAXBLOCK 380 (Continued)

S109318608

All Components2: Not reported
Split Boundary Indicator: N
Building Class: O9
Land Use Category: 05
Number of Easements: 0
Owner, Type of Code: Not reported
Owner Name: S & A MACHINE SHOP SE
Lot Area: 000002264
Total Building Floor Area: 0000001920
Commercial Floor Area: 0000001920
Office Floor Area: 0000001920
Retail Floor Area: 00000000000
Garage Floor Area: 00000000000
Storage Floor Area: 00000000000
Factory Floor Area: 00000000000
Other Floor Area: 00000000000
Floor Area Total Bld Source Code7
Number of Buildings: 00001
Number of Floors: 002.00
Residential Units: 00000
Non and Residential Units: 00001
Lot Frontage: 0024.00
Lot Depth: 0094.33
Building Frontage: 0024.00
Building Depth: 0040.00
Proximity Code: 2
Irregular Lot Code: N
Lot Type: 5
Basement Type Grade: 5
Land Assessed Value: 00000022500
Total Assessed Value: 00000045000
Land Exempt Value: 00000000000
Total Exempt Value: 00000000000
Year Built: 1915
Year Built Code: E
Year Altered1: 1995
Year Altered2: 0000
Historic District Name: Not reported
Landmark Name: Not reported
Built Floor Area Ratio-Far: 0000.85
Maximum Allowable Far: 05.00
Borough Code: 4
Borough Tax Block And Lot: 4003800008
Condominium Number: 00000
Census Tract 2: 0031
X Coordinate: 1003576
Y Coordinate: 0213453
Zoning Map: 09B
Sanborn Map: 401 063
Tax Map: 40302
E Designation No: Not reported
Date of RPAD Data: 11/2005
Date of DCAS Data: 01/2006
Date of Zoning Data: 11/2005
Date of Major Property Data: 11/2005
Date of Landmark Data: 12/2005
Date of Base Map Data: 01/2006

LOT 8,TAXBLOCK 380 (Continued)

S109318608

Date of Mass Appraisal Data: 11/2005
Date of Political and Adm Data: 08/2005
Pluto-Base Map Indicator: 1

Tax Lot(s): 8
E-No: E-218
Effective Date: 10/7/2008
Satisfaction Date: Not reported
Ceqr Number: 08DCP021Q
Ulurp Number: 080429ZMQ
Zoning Map No: 9b
Description: Hazardous Materials* Phase I and Phase II Testing Protocol
Borough Code: QN
Community District: 401
Census Tract: 31
Census Block: 1001
School District: 30
City Council District: 26
Fire Company: L116
Health Area: 41
Police Precinct: 114
Zone District 1: M1-3D
Zone District 2: Not reported
Commercial Overlay1: Not reported
Commercial Overlay2: Not reported
Special Purpose District1: Not reported
Special Purpose District2: Not reported
All Components1: M1-3D
All Components2: Not reported
Split Boundary Indicator: N
Building Class: O9
Land Use Category: 05
Number of Easements: 0
Owner, Type of Code: Not reported
Owner Name: S & A MACHINE SHOP SE
Lot Area: 000002264
Total Building Floor Area: 0000001920
Commercial Floor Area: 0000001920
Office Floor Area: 0000001920
Retail Floor Area: 00000000000
Garage Floor Area: 00000000000
Storage Floor Area: 00000000000
Factory Floor Area: 00000000000
Other Floor Area: 00000000000
Floor Area Total Bld Source Code7
Number of Buildings: 00001
Number of Floors: 002.00
Residential Units: 00000
Non and Residential Units: 00001
Lot Frontage: 0024.00
Lot Depth: 0094.33
Building Frontage: 0024.00
Building Depth: 0040.00
Proximity Code: 2
Irregular Lot Code: N
Lot Type: 5
Basement Type Grade: 5

LOT 8,TAXBLOCK 380 (Continued)

S109318608

Land Assessed Value: 00000022500
Total Assessed Value: 00000045000
Land Exempt Value: 00000000000
Total Exempt Value: 00000000000
Year Built: 1915
Year Built Code: E
Year Altered1: 1995
Year Altered2: 0000
Historic District Name: Not reported
Landmark Name: Not reported
Built Floor Area Ratio-Far: 0000.85
Maximum Allowable Far: 05.00
Borough Code: 4
Borough Tax Block And Lot: 4003800008
Condominium Number: 00000
Census Tract 2: 0031
X Coordinate: 1003576
Y Coordinate: 0213453
Zoning Map: 09B
Sanborn Map: 401 063
Tax Map: 40302
E Designation No: Not reported
Date of RPAD Data: 11/2005
Date of DCAS Data: 01/2006
Date of Zoning Data: 11/2005
Date of Major Property Data: 11/2005
Date of Landmark Data: 12/2005
Date of Base Map Data: 01/2006
Date of Mass Appraisal Data: 11/2005
Date of Political and Adm Data: 08/2005
Pluto-Base Map Indicator: 1

Q225
SSE
< 1/8
0.123 mi.
649 ft.

Relative:
Lower

Actual:
27 ft.

LOT 9,TAXBLOCK 380
33-16 38 AVENUE
QUEENS, NY 11101
Site 7 of 10 in cluster Q

E DESIGNATION:

Tax Lot(s): 9
E-No: E-218
Effective Date: 10/7/2008
Satisfaction Date: Not reported
Ceqr Number: 08DCP021Q
Ulurp Number: 080429ZMQ
Zoning Map No: 9b
Description: Hazardous Materials* Phase I and Phase II Testing Protocol
Borough Code: QN
Community District: 401
Census Tract: 31
Census Block: 1001
School District: 30
City Council District: 26
Fire Company: L116
Health Area: 41
Police Precinct: 114
Zone District 1: M1-3D
Zone District 2: Not reported

NY E DESIGNATION S109318616
N/A

Map ID	MAP FINDINGS		EDR ID Number
Direction			EPA ID Number
Distance	Site	Database(s)	
Elevation			

LOT 9,TAXBLOCK 380 (Continued)

S109318616

Commercial Overlay1: Not reported
Commercial Overlay2: Not reported
Special Purpose District1: Not reported
Special Purpose District2: Not reported
All Components1: M1-3D
All Components2: Not reported
Split Boundary Indicator: N
Building Class: F4
Land Use Category: 06
Number of Easements: 0
Owner, Type of Code: Not reported
Owner Name: S & A MACHINE SHOP SE
Lot Area: 00004400
Total Building Floor Area: 00000005022
Commercial Floor Area: 00000005022
Office Floor Area: 00000000624
Retail Floor Area: 00000000000
Garage Floor Area: 00000000000
Storage Floor Area: 00000000000
Factory Floor Area: 00000004398
Other Floor Area: 00000000000
Floor Area,Total Bld Source Code7
Number of Buildings: 00001
Number of Floors: 001.00
Residential Units: 00000
Non and Residential Units: 00001
Lot Frontage: 0048.00
Lot Depth: 0091.00
Building Frontage: 0048.00
Building Depth: 0090.00
Proximity Code: 0
Irregular Lot Code: N
Lot Type: 5
Basement Type Grade: 5
Land Assessed Value: 00000054000
Total Assessed Value: 00000102600
Land Exempt Value: 00000000000
Total Exempt Value: 00000000000
Year Built: 1930
Year Built Code: E
Year Altered1: 0000
Year Altered2: 0000
Historic District Name: Not reported
Landmark Name: Not reported
Built Floor Area Ratio-Far: 0001.14
Maximum Allowable Far: 05.00
Borough Code: 4
Borough Tax Block And Lot: 4003800009
Condominium Number: 00000
Census Tract 2: 0031
X Coordinate: 1003614
Y Coordinate: 0213450
Zoning Map: 09B
Sanborn Map: 401 063
Tax Map: 40302
E Designation No: Not reported
Date of RPAD Data: 11/2005

TC3894263.2s Page 649

Map ID	MAP FINDINGS		EDR ID Number
Direction			EPA ID Number
Distance	Site	Database(s)	
Elevation			

LOT 9,TAXBLOCK 380 (Continued)

S109318616

Date of DCAS Data: 01/2006
Date of Zoning Data: 11/2005
Date of Major Property Data: 11/2005
Date of Landmark Data: 12/2005
Date of Base Map Data: 01/2006
Date of Mass Appraisal Data: 11/2005
Date of Political and Adm Data: 08/2005
Pluto-Base Map Indicator: 1
Tax Lot(s): 9
E-No: E-218
Effective Date: 10/7/2008
Satisfaction Date: Not reported
Ceqr Number: 08DCP021Q
Ulurp Number: 0804292MQ
Zoning Map No: 9b
Description: Air Quality - #2 Fuel Oil or Natural Gas Heat and Hot Water
Borough Code: QN
Community District: 401
Census Tract: 31
Census Block: 1001
School District: 30
City Council District: 26
Fire Company: L116
Health Area: 41
Police Precinct: 114
Zone District 1: M1-3D
Zone District 2: Not reported
Commercial Overlay1: Not reported
Commercial Overlay2: Not reported
Special Purpose District1: Not reported
Special Purpose District2: Not reported
All Components1: M1-3D
All Components2: Not reported
Split Boundary Indicator: N
Building Class: F4
Land Use Category: 06
Number of Easements: 0
Owner, Type of Code: Not reported
Owner Name: S & A MACHINE SHOP SE
Lot Area: 000004400
Total Building Floor Area: 00000005022
Commercial Floor Area: 00000005022
Office Floor Area: 00000000624
Retail Floor Area: 00000000000
Garage Floor Area: 00000000000
Storage Floor Area: 00000000000
Factory Floor Area: 00000004398
Other Floor Area: 00000000000
Floor Area,Total Bld Source Code7
Number of Buildings: 00001
Number of Floors: 001.00
Residential Units: 00000
Non and Residential Units: 00001
Lot Frontage: 0048.00
Lot Depth: 0091.00
Building Frontage: 0048.00

TC3894263.2s Page 650

Map ID	MAP FINDINGS		EDR ID Number
Direction			EPA ID Number
Distance	Site	Database(s)	
Elevation			

LOT 9,TAXBLOCK 380 (Continued)

S109318616

Building Depth: 0090.00
Proximity Code: 0
Irregular Lot Code: N
Lot Type: 5
Basement Type Grade: 5
Land Assessed Value: 00000054000
Total Assessed Value: 00000102600
Land Exempt Value: 00000000000
Total Exempt Value: 00000000000
Year Built: 1930
Year Built Code: E
Year Altered1: 0000
Year Altered2: 0000
Historic District Name: Not reported
Landmark Name: Not reported
Built Floor Area Ratio-Far: 0001.14
Maximum Allowable Far: 05.00
Borough Code: 4
Borough Tax Block And Lot: 4003800009
Condominium Number: 00000
Census Tract 2: 0031
X Coordinate: 1003614
Y Coordinate: 0213450
Zoning Map: 09B
Sanborn Map: 401 063
Tax Map: 40302
E Designation No: Not reported
Date of RPAD Data: 11/2005
Date of DCAS Data: 01/2006
Date of Zoning Data: 11/2005
Date of Major Property Data: 11/2005
Date of Landmark Data: 12/2005
Date of Base Map Data: 01/2006
Date of Mass Appraisal Data: 11/2005
Date of Political and Adm Data: 08/2005
Pluto-Base Map Indicator: 1
Tax Lot(s): 9
E-No: E-218
Effective Date: 10/7/2008
Satisfaction Date: Not reported
Ceqr Number: 08DCP021Q
Ulurp Number: 0804292MQ
Zoning Map No: 9b
Description: Exhaust stack location limitations
Borough Code: QN
Community District: 401
Census Tract: 31
Census Block: 1001
School District: 30
City Council District: 26
Fire Company: L116
Health Area: 41
Police Precinct: 114
Zone District 1: M1-3D
Zone District 2: Not reported
Commercial Overlay1: Not reported

TC3894263.2s Page 651

Map ID	MAP FINDINGS		EDR ID Number
Direction			EPA ID Number
Distance	Site	Database(s)	
Elevation			

LOT 9,TAXBLOCK 380 (Continued)

S109318616

Commercial Overlay2: Not reported
Special Purpose District1: Not reported
Special Purpose District2: Not reported
All Components1: M1-3D
All Components2: Not reported
Split Boundary Indicator: N
Building Class: F4
Land Use Category: 06
Number of Easements: 0
Owner, Type of Code: Not reported
Owner Name: S & A MACHINE SHOP SE
Lot Area: 000004400
Total Building Floor Area: 00000005022
Commercial Floor Area: 00000005022
Office Floor Area: 00000000624
Retail Floor Area: 00000000000
Garage Floor Area: 00000000000
Storage Floor Area: 00000000000
Factory Floor Area: 00000004398
Other Floor Area: 00000000000
Floor Area,Total Bld Source Code7
Number of Buildings: 00001
Number of Floors: 001.00
Residential Units: 00000
Non and Residential Units: 00001
Lot Frontage: 0048.00
Lot Depth: 0091.00
Building Frontage: 0048.00
Building Depth: 0090.00
Proximity Code: 0
Irregular Lot Code: N
Lot Type: 5
Basement Type Grade: 5
Land Assessed Value: 00000054000
Total Assessed Value: 00000102600
Land Exempt Value: 00000000000
Total Exempt Value: 00000000000
Year Built: 1930
Year Built Code: E
Year Altered1: 0000
Year Altered2: 0000
Historic District Name: Not reported
Landmark Name: Not reported
Built Floor Area Ratio-Far: 0001.14
Maximum Allowable Far: 05.00
Borough Code: 4
Borough Tax Block And Lot: 4003800009
Condominium Number: 00000
Census Tract 2: 0031
X Coordinate: 1003614
Y Coordinate: 0213450
Zoning Map: 09B
Sanborn Map: 401 063
Tax Map: 40302
E Designation No: Not reported
Date of RPAD Data: 11/2005
Date of DCAS Data: 01/2006

TC3894263.2s Page 652

LOT 9,TAXBLOCK 380 (Continued)

S109318616

Date of Zoning Data: 11/2005
Date of Major Property Data: 11/2005
Date of Landmark Data: 12/2005
Date of Base Map Data: 01/2006
Date of Mass Appraisal Data: 11/2005
Date of Political and Adm Data: 08/2005
Pluto-Base Map Indicator: 1

Q226 SAN AID RELATY CORP
SSE 38-34 33RD ST
< 1/8 LONG ISLAND CITY, NY 11101
0.123 mi.
650 ft.

NY AST U004077277
N/A

Relative: AST:
Lower Region: STATE
DEC Region: 2
Actual: Site Status: Active
26 ft. Facility Id: 2-293105
Program Type: PBS
UTM X: 590255.28596000001
UTM Y: 4511847.7720499998
Expiration Date: 1997/08/24
Site Type: Other
Affiliation Records:
Site Id: 13361
Affiliation Type: Emergency Contact
Company Name: SAN AID REALTY CORP
Contact Type: Not reported
Contact Name: ISAAC WEBER
Address1: Not reported
Address2: Not reported
City: Not reported
State: NN
Zip Code: Not reported
Country Code: 001
Phone: (201) 871-3538
Email: Not reported
Fax Number: Not reported
Modified By: TRANSLAT
Date Last Modified: 3/4/2004
Site Id: 13361
Affiliation Type: Facility Owner
Company Name: SAN AID REALTY CORP
Contact Type: Not reported
Contact Name: Not reported
Address1: 32 19 NORTHERN BLVD
Address2: Not reported
City: LONG ISLAND CITY
State: NY
Zip Code: 11101
Country Code: 001
Phone: (718) 392-2944
Email: Not reported
Fax Number: Not reported
Modified By: TRANSLAT

TC3894263.2s Page 653

SAN AID RELATY CORP (Continued)

U004077277

Date Last Modified: 3/4/2004
Site Id: 13361
Affiliation Type: Mail Contact
Company Name: SAN AID REALTY CORP
Contact Type: Not reported
Contact Name: SAN AID REALTY CORP
Address1: 32 19 NORTHERN BLVD
Address2: Not reported
City: LONG ISLAND CITY
State: NY
Zip Code: 11101
Country Code: 001
Phone: (718) 392-2944
Email: Not reported
Fax Number: Not reported
Modified By: TRANSLAT
Date Last Modified: 3/4/2004

Site Id: 13361
Affiliation Type: On-Site Operator
Company Name: SAN AID REALTY CORP
Contact Type: Not reported
Contact Name: SAN AID RELATY CORP
Address1: Not reported
Address2: Not reported
City: Not reported
State: NN
Zip Code: Not reported
Country Code: 001
Phone: (718) 392-2944
Email: Not reported
Fax Number: Not reported
Modified By: TRANSLAT
Date Last Modified: 3/4/2004

Tank Info:

Tank Number: 001
Tank Id: 15233
Material Code: 0001
Common Name of Substance: #2 Fuel Oil (On-Site Consumption)

Equipment Records:

A00 - Tank Internal Protection - None
D01 - Pipe Type - Steel/Carbon Steel/Iron
H00 - Tank Leak Detection - None
C00 - Pipe Location - No Piping
F00 - Pipe External Protection - None
I04 - Overfill - Product Level Gauge (A/G)
G03 - Tank Secondary Containment - Vault (w/o access)
B00 - Tank External Protection - None
6
Steel/Carbon Steel/Iron
In Service
Not reported

TC3894263.2s Page 654

SAN AID RELATY CORP (Continued)

U004077277

Install Date: Not reported
Capacity Gallons: 3000
Tightness Test Method: NN
Date Test: Not reported
Next Test Date: Not reported
Date Tank Closed: Not reported
Register: True
Modified By: TRANSLAT
Last Modified: 03/04/2004
Material Name: #2 Fuel Oil (On-Site Consumption)

N227
ENE 3627 32ND ST
< 1/8 ASTORIA, NY 11106
0.123 mi.
650 ft.

EDR US Hist Auto Stat 1015450207
N/A

Relative: EDR Historical Auto Stations:
Higher Name: HELLAS AUTO REPAIRS
Year: 2007
Actual: Address: 3627 32ND ST
43 ft. Name: HELLAS AUTO REPAIRS
Year: 2008
Address: 3627 32ND ST

Q228
SSE 3316 38TH AVE
< 1/8 LONG ISLAND CITY, NY 11101
0.124 mi.
655 ft.

EDR US Hist Auto Stat 1015431443
N/A

Relative: EDR Historical Auto Stations:
Lower Name: S & A ENGINE REBUILDERS INC
Year: 2004
Actual: Address: 3316 38TH AVE
27 ft. Name: S & A ENGINE REBUILDERS INC
Year: 2005
Address: 3316 38TH AVE
Name: S & A ENGINE REBUILDERS INC
Year: 2006
Address: 3316 38TH AVE
Name: S & A ENGINE REBUILDERS INC
Year: 2007
Address: 3316 38TH AVE
Name: S & A ENGINE REBUILDING SERVICE INC
Year: 2008
Address: 3316 38TH AVE
Name: S & A ENGINE REBUILDERS INC
Year: 2009
Address: 3316 38TH AVE

TC3894263.2s Page 655

(Continued)

Name: S & A ENGINE REBUILDERS INC
Year: 2010
Address: 3316 38TH AVE

K229 WASHINGTON COURT
NNE 36-06 30TH STREET
1/8-1/4 LONG ISLAND CITY, NY 11106
0.126 mi.
665 ft.

NY AST A10029680
N/A

Relative: AST:
Higher Region: STATE
DEC Region: 2
Actual: Site Status: Active
41 ft. Facility Id: 2-609054
Program Type: PBS
UTM X: 590257.37017999997
UTM Y: 4512314.2098200005
Expiration Date: 2014/06/28
Site Type: Apartment Building/Office Building
Affiliation Records:
Site Id: 30901
Affiliation Type: Mail Contact
Company Name: WASHINGTON COURT LLC
Contact Type: Not reported
Contact Name: THOMAS J. CARACCIO
Address1: PO BOX 3557
Address2: Not reported
City: NEW HYDE PARK,
State: NY
Zip Code: 11040
Country Code: 001
Phone: (718) 343-1336
Email: Not reported
Fax Number: Not reported
Modified By: kxtang
Date Last Modified: 6/28/2004
Site Id: 30901
Affiliation Type: On-Site Operator
Company Name: WASHINGTON COURT
Contact Type: Not reported
Contact Name: HASAU NIKCI
Address1: Not reported
Address2: Not reported
City: Not reported
State: NN
Zip Code: Not reported
Country Code: 001
Phone: (347) 617-1629
Email: Not reported
Fax Number: Not reported
Modified By: dxliving
Date Last Modified: 4/13/2009
Site Id: 30901
Affiliation Type: Emergency Contact

TC3894263.2s Page 656

WASHINGTON COURT (Continued)

A100296680

Company Name: WASHINGTON COURT LLC
Contact Type: Not reported
Contact Name: JENNY MARTINOVICK
Address1: Not reported
Address2: Not reported
City: Not reported
State: NN
Zip Code: Not reported
Country Code: 999
Phone: (917) 576-7732
EMail: Not reported
Fax Number: Not reported
Modified By: dxdvling
Date Last Modified: 4/13/2009

Site Id: 30901
Affiliation Type: Facility Owner
Company Name: WASHINGTON COURT LLC
Contact Type: MANAGER
Contact Name: THOMAS J. CARACCIO
Address1: 253-11 80TH AVENUE
Address2: Not reported
City: GLEN OAKS
State: NY
Zip Code: 11004
Country Code: 001
Phone: (718) 343-1336
EMail: Not reported
Fax Number: Not reported
Modified By: kxtang
Date Last Modified: 6/28/2004

Tank Info:

Tank Number: 1
Tank Id: 66258
Material Code: 0001
Common Name of Substance: #2 Fuel Oil (On-Site Consumption)

Equipment Records:

I05 - Overfill - Vent Whistle
B01 - Tank External Protection - Painted/Asphalt Coating
F00 - Pipe External Protection - None
A00 - Tank Internal Protection - None
D01 - Pipe Type - Steel/Carbon Steel/Iron
G01 - Tank Secondary Containment - Diking (Aboveground)
J02 - Dispenser - Suction Dispenser
C01 - Pipe Location - Aboveground
E00 - Piping Secondary Containment - None
H06 - Tank Leak Detection - Impervious Barrier/Concrete Pad (A/G)
L00 - Piping Leak Detection - None
K00 - Spill Prevention - None

Tank Location: 3
Tank Type: Steel/Carbon Steel/Iron
Tank Status: In Service
Pipe Model: Not reported

TC3894263.2s Page 657

WASHINGTON COURT (Continued)

A100296680

Install Date: 12/18/1956
Capacity Gallons: 5000
Tightness Test Method: NN
Date Test: Not reported
Next Test Date: Not reported
Date Tank Closed: Not reported
Register: True
Modified By: dxdvling
Last Modified: 04/13/2009
Material Name: #2 Fuel Oil (On-Site Consumption)

L230
SW
1/8-1/4
0.132 mi.
696 ft.

MELNICH REALTY CO.
29-05 39TH AVENUE
LONG ISLAND CITY, NY 11102
Site 2 of 4 in cluster L

NY AST
U003388948
N/A

Relative: Higher
AST: Region: STATE
DEC Region: 2
Site Status: Active
Facility Id: 2-284033
Program Type: PBS
UTM X: 589955.20756000001
UTM Y: 4511938.3808399998
Expiration Date: 2017/10/02
Site Type: Apartment Building/Office Building

Affiliation Records:
Site Id: 12568
Affiliation Type: Facility Owner
Company Name: MELNICH REALTY CO.
Contact Type: OWNER
Contact Name: NICK MELISSINOS
Address1: 34-15 86TH STREET
Address2: Not reported
City: JACKSON HEIGHTS
State: NY
Zip Code: 11372
Country Code: 001
Phone: (718) 898-7914
EMail: Not reported
Fax Number: Not reported
Modified By: dxdvling
Date Last Modified: 10/29/2007

Site Id: 12568
Affiliation Type: Mail Contact
Company Name: MELNICH REALTY CO.
Contact Type: Not reported
Contact Name: NICK MELISSINOS
Address1: 34-15 86TH STREET
Address2: Not reported
City: JACKSON HEIGHTS
State: NY
Zip Code: 11372
Country Code: 001
Phone: (718) 898-7914

TC3894263.2s Page 658

MELNICH REALTY CO. (Continued)

U003388948

EMail: Not reported
Fax Number: Not reported
Modified By: TRANSLAT
Date Last Modified: 3/4/2004

Site Id: 12568
Affiliation Type: On-Site Operator
Company Name: MELNICH REALTY CO.
Contact Type: Not reported
Contact Name: MARIO LOPEZ
Address1: Not reported
Address2: Not reported
City: Not reported
State: NN
Zip Code: Not reported
Country Code: 001
Phone: (718) 786-8010
EMail: Not reported
Fax Number: Not reported
Modified By: TRANSLAT
Date Last Modified: 3/4/2004

Site Id: 12568
Affiliation Type: Emergency Contact
Company Name: MELNICH REALTY CO.
Contact Type: Not reported
Contact Name: NICK MELISSINOS
Address1: Not reported
Address2: Not reported
City: Not reported
State: NN
Zip Code: Not reported
Country Code: 001
Phone: (718) 898-7914
EMail: Not reported
Fax Number: Not reported
Modified By: TRANSLAT
Date Last Modified: 3/4/2004

Tank Info:

Tank Number: 001
Tank Id: 14959
Material Code: 0001
Common Name of Substance: #2 Fuel Oil (On-Site Consumption)

Equipment Records:

C01 - Pipe Location - Aboveground
H00 - Tank Leak Detection - None
D01 - Pipe Type - Steel/Carbon Steel/Iron
J02 - Dispenser - Suction Dispenser
L09 - Piping Leak Detection - Exempt Suction Piping
B01 - Tank External Protection - Painted/Asphalt Coating
F00 - Pipe External Protection - None
A01 - Tank Internal Protection - Epoxy Liner
I05 - Overfill - Vent Whistle

TC3894263.2s Page 659

MELNICH REALTY CO. (Continued)

U003388948

G03 - Tank Secondary Containment - Vault (w/o access)
Tank Location: 1
Tank Type: Steel/Carbon Steel/Iron
Tank Status: In Service
Pipe Model: Not reported
Install Date: 12/01/1957
Capacity Gallons: 4000
Tightness Test Method: NN
Date Test: Not reported
Next Test Date: Not reported
Date Tank Closed: Not reported
Register: True
Modified By: TRANSLAT
Last Modified: 03/04/2004
Material Name: #2 Fuel Oil (On-Site Consumption)

K231
NNE
1/8-1/4
0.133 mi.
700 ft.

3008 36TH AVE
ASTORIA, NY 11106
Site 5 of 8 in cluster K

EDR US Hist Cleaners
1015037614
N/A

EDR Historical Cleaners:
Name: SM LAUNDRY
Year: 2003
Address: 3008 36TH AVE
Name: EFREM LAUNDRY CORP
Year: 2005
Address: 3008 36TH AVE
Name: SM LAUNDRY
Year: 2006
Address: 3008 36TH AVE
Name: EFREM LAUNDRY CORP
Year: 2006
Address: 3008 36TH AVE
Name: EFREM LAUNDRY CORP
Year: 2007
Address: 3008 36TH AVE
Name: EFREM LAUNDRY CORP
Year: 2008
Address: 3008 36TH AVE
Name: EFREM LAUNDRY CORP
Year: 2009
Address: 3008 36TH AVE
Name: SM LAUNDRY
Year: 2009
Address: 3008 36TH AVE
Name: SM LAUNDROMAT INC
Year: 2010
Address: 3008 36TH AVE

TC3894263.2s Page 660

Map ID	Direction	Distance	Elevation	Site	Database(s)	EDR ID Number	EPA ID Number
--------	-----------	----------	-----------	------	-------------	---------------	---------------

(Continued)

1015037614

Name: SM LAUNDROMAT INCORPORATED
Year: 2011
Address: 3008 36TH AVE

Name: SM LAUNDROMAT INC
Year: 2012
Address: 3008 36TH AVE

R232 36-08 QUEENS REALTY CO
North 36-08 29TH ST
1/8-1/4 ASTORIA, NY 11106
0.133 mi.
701 ft.

NY UST U000398036
N/A

Relative: UST:
Lower Id/Status: 2-239534 / Active
Program Type: PBS
Actual: Region: STATE
37 ft. DEC Region: 2
Expiration Date: 2017/07/07
UTM X: 590187.60429000005
UTM Y: 4512351.4413000001
Site Type: Apartment Building/Office Building

Affiliation Records:
Site Id: 9029
Affiliation Type: Facility Owner
Company Name: 36-08 QUEENS REALTY CO.
Contact Type: MANAGING AGENT
Contact Name: MICHAEL YOUNG
Address1: 144-15 41ST AVE
Address2: Not reported
City: FLUSHING
State: NY
Zip Code: 11355
Country Code: 001
Phone: (718) 463-3307
EMail: Not reported
Fax Number: Not reported
Modified By: DXLIVING
Date Last Modified: 4/27/2007

Site Id: 9029
Affiliation Type: Mail Contact
Company Name: 36-08 QUEENS REALTY CO.
Contact Type: Not reported
Contact Name: SUPER/FACILITY MANAGER
Address1: 144-15 41ST AVE
Address2: Not reported
City: FLUSHING
State: NY
Zip Code: 11355
Country Code: 001
Phone: (718) 463-3307
EMail: Not reported
Fax Number: Not reported
Modified By: TRANSLAT
Date Last Modified: 3/4/2004

TC3894263.2s Page 661

Map ID	Direction	Distance	Elevation	Site	Database(s)	EDR ID Number	EPA ID Number
--------	-----------	----------	-----------	------	-------------	---------------	---------------

36-08 QUEENS REALTY CO (Continued)

U000398036

Site Id: 9029
Affiliation Type: On-Site Operator
Company Name: 36-08 QUEENS REALTY CO
Contact Type: Not reported
Contact Name: VICTOR DUBOVICI
Address1: Not reported
Address2: Not reported
City: Not reported
State: NN
Zip Code: Not reported
Country Code: 001
Phone: (773) 704-3885
EMail: Not reported
Fax Number: Not reported
Modified By: KAKYER
Date Last Modified: 5/31/2012

Site Id: 9029
Affiliation Type: Emergency Contact
Company Name: 36-08 QUEENS REALTY CO.
Contact Type: Not reported
Contact Name: MICHAEL YOUNG
Address1: Not reported
Address2: Not reported
City: Not reported
State: NN
Zip Code: Not reported
Country Code: 001
Phone: (718) 463-3307
EMail: Not reported
Fax Number: Not reported
Modified By: TRANSLAT
Date Last Modified: 3/4/2004

Tank Info:

Tank Number: 001
Tank ID: 10177
Tank Status: In Service
Material Name: In Service
Capacity Gallons: 5000
Install Date: 12/01/1940
Date Tank Closed: Not reported
Registered: True
Tank Location: Underground
Tank Type: Steel/carbon steel
Material Code: 0003
Common Name of Substance: #6 Fuel Oil (On-Site Consumption)

Tightness Test Method: NN
Date Test: Not reported
Next Test Date: Not reported
Pipe Model: Not reported
Modified By: KAKYER
Last Modified: 05/31/2012

Equipment Records:

TC3894263.2s Page 662

Map ID	Direction	Distance	Elevation	Site	Database(s)	EDR ID Number	EPA ID Number
--------	-----------	----------	-----------	------	-------------	---------------	---------------

36-08 QUEENS REALTY CO (Continued)

U000398036

B00 - Tank External Protection - None
K00 - Spill Prevention - None
E00 - Piping Secondary Containment - None
H00 - Tank Leak Detection - None
G00 - Tank Secondary Containment - None
C00 - Pipe Location - No Piping
F00 - Pipe External Protection - None
I04 - Overfill - Product Level Gauge (A/G)
A00 - Tank Internal Protection - None
D02 - Pipe Type - Galvanized Steel
J02 - Dispenser - Suction Dispenser
L09 - Piping Leak Detection - Exempt Suction Piping

K233 UNITED CLEANERS
NNE 30-07 36TH AVE
1/8-1/4 ASTORIA, NY
0.133 mi.
704 ft.

RCRA-CESQG 1000398420
FINDS NYD981081623
US AIRS

Relative: RCRA-CESQG:
Higher Date form received by agency: 01/01/2007
Facility name: UNITED CLEANERS
Actual: Facility address: 30-07 36TH AVE
41 ft. ASTORIA, NY 11106
EPA ID: NYD981081623
Mailing address: 36TH AVE
ASTORIA, NY 11106
Contact: Not reported
Contact address: 36TH AVE
ASTORIA, NY 11106
Contact country: US
Contact telephone: Not reported
Contact email: Not reported
EPA Region: 02
Classification: Conditionally Exempt Small Quantity Generator
Description: Handler: generates 100 kg or less of hazardous waste per calendar month, and accumulates 1000 kg or less of hazardous waste at any time; or generates 1 kg or less of acutely hazardous waste per calendar month, and accumulates at any time: 1 kg or less of acutely hazardous waste; or 100 kg or less of any residue or contaminated soil, waste or other debris resulting from the cleanup of a spill, into or on any land or water, of acutely hazardous waste; or generates 100 kg or less of any residue or contaminated soil, waste or other debris resulting from the cleanup of a spill, into or on any land or water, of acutely hazardous waste during any calendar month, and accumulates at any time: 1 kg or less of acutely hazardous waste; or 100 kg or less of any residue or contaminated soil, waste or other debris resulting from the cleanup of a spill, into or on any land or water, of acutely hazardous waste

Owner/Operator Summary:
Owner/operator name: Not reported
Owner/operator address: NOT REQUIRED
NOT REQUIRED, WY 99999
Owner/operator country: US
Owner/operator telephone: (212) 555-1212
Legal status: Private

TC3894263.2s Page 663

Map ID	Direction	Distance	Elevation	Site	Database(s)	EDR ID Number	EPA ID Number
--------	-----------	----------	-----------	------	-------------	---------------	---------------

UNITED CLEANERS (Continued)

1000398420

Owner/Operator Type: Operator
Owner/Op start date: Not reported
Owner/Op end date: Not reported

Owner/operator name: Not reported
Owner/operator address: NOT REQUIRED
NOT REQUIRED, WY 99999
Owner/operator country: US
Owner/operator telephone: (212) 555-1212
Legal status: Private
Owner/Operator Type: Owner
Owner/Op start date: Not reported
Owner/Op end date: Not reported

Handler Activities Summary:

U.S. importer of hazardous waste: No
Mixed waste (haz. and radioactive): No
Recycler of hazardous waste: No
Transporter of hazardous waste: No
Treater, storer or disposer of HW: No
Underground injection activity: No
On-site burner exemption: No
Furnace exemption: No
Used oil fuel burner: No
Used oil processor: No
Used oil refiner: No
Used oil fuel marketer to burner: No
Used oil specification marketer: No
Used oil transfer facility: No
Used oil transporter: No

Historical Generators:

Date form received by agency: 01/01/2006
Facility name: UNITED CLEANERS
Classification: Conditionally Exempt Small Quantity Generator

Date form received by agency: 07/14/1999
Facility name: UNITED CLEANERS
Classification: Small Quantity Generator

Date form received by agency: 05/08/1985
Facility name: UNITED CLEANERS
Classification: Large Quantity Generator

Violation Status: No violations found

FINDS:

Registry ID: 110001601810

Environmental Interest/Information System

AFS (Aerometric Information Retrieval System (AIRS) Facility Subsystem) replaces the former Compliance Data System (CDS), the National Emission Data System (NEDS), and the Storage and Retrieval of Aerometric Data (SAROAD). AIRS is the national repository for information concerning airborne pollution in the United States. AFS is used to track emissions and compliance data from industrial plants.

TC3894263.2s Page 664

UNITED CLEANERS (Continued)

1000398420

AFS data are utilized by states to prepare State Implementation Plans to comply with regulatory programs and by EPA as an input for the estimation of total national emissions. AFS is undergoing a major redesign to support facility operating permits required under Title V of the Clean Air Act.

RCRAInfo is a national information system that supports the Resource Conservation and Recovery Act (RCRA) program through the tracking of events and activities related to facilities that generate, transport, and treat, store, or dispose of hazardous waste. RCRAInfo allows RCRA program staff to track the notification, permit, compliance, and corrective action activities required under RCRA.

FIS (New York - Facility Information System) is New York's Department of Environmental Conservation (DEC) information system for tracking environmental facility information found across the State.

AIRS (AFS):

Airs Minor Details:
EPA plant ID: 110001601810
Plant name: UNITED CLEANERS
Plant address: 30-07 36TH AVE
ASTORIA, NY 111062314
County: QUEENS
Region code: 02
Dunn & Bradst #: Not reported
Air quality cntrl region: 043
Sic code: 7216
Sic code desc: DRYCLEANING PLANTS, EXCEPT RUG
North Am. industrial class: 812320
NAIC code description: Drycleaning and Laundry Services (except Coin-Operated)
Default compliance status: IN COMPLIANCE WITH PROCEDURAL REQUIREMENTS
Default classification: POTENTIAL UNCONTROLLED EMISSIONS < 100 TONS/YEAR
Govt facility: ALL OTHER FACILITIES NOT OWNED OR OPERATED BY A FEDERAL, STATE, OR LOCAL GOVERNMENT
Current HPV: Not reported

Compliance and Enforcement Major Issues:

Air program: SIP SOURCE
National action type: Not reported
Date achieved: 00000
Penalty amount: Not reported

Air program: SIP SOURCE
National action type: Not reported
Date achieved: 00000
Penalty amount: Not reported

Air program: SIP SOURCE
National action type: Not reported
Date achieved: 00000
Penalty amount: Not reported

TC3894263.2s Page 665

UNITED CLEANERS (Continued)

1000398420

Air program: SIP SOURCE
National action type: Not reported
Date achieved: 00250
Penalty amount: Not reported

Air program: SIP SOURCE
National action type: Not reported
Date achieved: 00250
Penalty amount: Not reported

Air program: Not reported
National action type: Not reported
Date achieved: Not reported
Penalty amount: Not reported

Air program: Not reported
National action type: Not reported
Date achieved: Not reported
Penalty amount: Not reported

Air program: Not reported
National action type: Not reported
Date achieved: Not reported
Penalty amount: Not reported

Air program: Not reported
National action type: Not reported
Date achieved: Not reported
Penalty amount: Not reported

Air program: Not reported
National action type: Not reported
Date achieved: Not reported
Penalty amount: Not reported

Air program: Not reported
National action type: Not reported
Date achieved: Not reported
Penalty amount: Not reported

Historical Compliance Minor Sources:

State compliance status: IN VIOLATION WITH REGARD TO BOTH EMISSIONS AND PROCEDURAL COMPLIANCE
Hist compliance date: 1101
Air prog code hist file: MACT (SECTION 63 NESHAPS)

State compliance status: IN VIOLATION WITH REGARD TO BOTH EMISSIONS AND PROCEDURAL COMPLIANCE
Hist compliance date: 1104
Air prog code hist file: MACT (SECTION 63 NESHAPS)

State compliance status: IN VIOLATION WITH REGARD TO BOTH EMISSIONS AND PROCEDURAL COMPLIANCE
Hist compliance date: 1202
Air prog code hist file: MACT (SECTION 63 NESHAPS)

State compliance status: IN COMPLIANCE WITH PROCEDURAL REQUIREMENTS
Hist compliance date: 1102
Air prog code hist file: SIP SOURCE

TC3894263.2s Page 666

UNITED CLEANERS (Continued)

1000398420

State compliance status: IN COMPLIANCE WITH PROCEDURAL REQUIREMENTS
Hist compliance date: 1104
Air prog code hist file: SIP SOURCE

State compliance status: IN COMPLIANCE WITH PROCEDURAL REQUIREMENTS
Hist compliance date: 1202
Air prog code hist file: SIP SOURCE

State compliance status: IN COMPLIANCE WITH PROCEDURAL REQUIREMENTS
Hist compliance date: 1204
Air prog code hist file: SIP SOURCE

State compliance status: IN COMPLIANCE WITH PROCEDURAL REQUIREMENTS
Hist compliance date: 1301
Air prog code hist file: SIP SOURCE

State compliance status: IN COMPLIANCE WITH PROCEDURAL REQUIREMENTS
Hist compliance date: 1302
Air prog code hist file: MACT (SECTION 63 NESHAPS)

State compliance status: IN COMPLIANCE WITH PROCEDURAL REQUIREMENTS
Hist compliance date: 1303
Air prog code hist file: MACT (SECTION 63 NESHAPS)

State compliance status: IN VIOLATION WITH REGARD TO BOTH EMISSIONS AND PROCEDURAL COMPLIANCE
Hist compliance date: 1004
Air prog code hist file: MACT (SECTION 63 NESHAPS)

State compliance status: IN VIOLATION WITH REGARD TO BOTH EMISSIONS AND PROCEDURAL COMPLIANCE
Hist compliance date: 1102
Air prog code hist file: MACT (SECTION 63 NESHAPS)

State compliance status: IN VIOLATION WITH REGARD TO BOTH EMISSIONS AND PROCEDURAL COMPLIANCE
Hist compliance date: 1103
Air prog code hist file: MACT (SECTION 63 NESHAPS)

State compliance status: IN VIOLATION WITH REGARD TO BOTH EMISSIONS AND PROCEDURAL COMPLIANCE
Hist compliance date: 1201
Air prog code hist file: MACT (SECTION 63 NESHAPS)

State compliance status: IN COMPLIANCE WITH PROCEDURAL REQUIREMENTS
Hist compliance date: 1004
Air prog code hist file: SIP SOURCE

State compliance status: IN COMPLIANCE WITH PROCEDURAL REQUIREMENTS
Hist compliance date: 1101
Air prog code hist file: SIP SOURCE

State compliance status: IN COMPLIANCE WITH PROCEDURAL REQUIREMENTS
Hist compliance date: 1103
Air prog code hist file: SIP SOURCE

State compliance status: IN COMPLIANCE WITH PROCEDURAL REQUIREMENTS
Hist compliance date: 1201
Air prog code hist file: SIP SOURCE

State compliance status: IN COMPLIANCE WITH PROCEDURAL REQUIREMENTS

TC3894263.2s Page 667

UNITED CLEANERS (Continued)

1000398420

Hist compliance date: 1203
Air prog code hist file: SIP SOURCE

State compliance status: IN COMPLIANCE WITH PROCEDURAL REQUIREMENTS
Hist compliance date: 1203
Air prog code hist file: MACT (SECTION 63 NESHAPS)

State compliance status: IN COMPLIANCE WITH PROCEDURAL REQUIREMENTS
Hist compliance date: 1204
Air prog code hist file: MACT (SECTION 63 NESHAPS)

State compliance status: IN COMPLIANCE WITH PROCEDURAL REQUIREMENTS
Hist compliance date: 1301
Air prog code hist file: MACT (SECTION 63 NESHAPS)

State compliance status: IN COMPLIANCE WITH PROCEDURAL REQUIREMENTS
Hist compliance date: 1302
Air prog code hist file: SIP SOURCE

State compliance status: IN COMPLIANCE WITH PROCEDURAL REQUIREMENTS
Hist compliance date: 1303
Air prog code hist file: SIP SOURCE

Compliance & Violation Data by Minor Sources:

Air program code: SIP SOURCE
Plant air program pollutant: Not reported
Default pollutant classification: POTENTIAL UNCONTROLLED EMISSIONS < 100 TONS/YEAR
Def. pol. compliance status: IN COMPLIANCE WITH PROCEDURAL REQUIREMENTS
Def. attainment/non attainment: ATTAINMENT AREA FOR GIVEN POLLUTANT
Repeat violator date: Not reported
Turnover compliance: Not reported

Air program code: MACT (SECTION 63 NESHAPS)
Plant air program pollutant: Not reported
Default pollutant classification: POTENTIAL UNCONTROLLED EMISSIONS < 100 TONS/YEAR
Def. pol. compliance status: IN COMPLIANCE WITH PROCEDURAL REQUIREMENTS
Def. attainment/non attainment: UNCLASSIFIED
Repeat violator date: Not reported
Turnover compliance: Not reported

Air program code: MACT (SECTION 63 NESHAPS)
Plant air program pollutant: Not reported
Default pollutant classification: POTENTIAL UNCONTROLLED EMISSIONS < 100 TONS/YEAR
Def. pol. compliance status: IN COMPLIANCE WITH PROCEDURAL REQUIREMENTS
Def. attainment/non attainment: ATTAINMENT AREA FOR GIVEN POLLUTANT
Repeat violator date: Not reported
Turnover compliance: Not reported

Air program code: MACT (SECTION 63 NESHAPS)
Plant air program pollutant: Not reported
Default pollutant classification: POTENTIAL UNCONTROLLED EMISSIONS < 100 TONS/YEAR
Def. pol. compliance status: IN COMPLIANCE WITH PROCEDURAL REQUIREMENTS
Def. attainment/non attainment: ATTAINMENT AREA FOR GIVEN POLLUTANT
Repeat violator date: Not reported
Turnover compliance: Not reported

Air program code: MACT (SECTION 63 NESHAPS)

TC3894263.2s Page 668

UNITED CLEANERS (Continued)

1000398420

Plant air program pollutant: VOLATILE ORGANIC COMPOUNDS
Default pollutant classification: CLASS IS UNKNOWN
Def. poll. compliance status: IN COMPLIANCE WITH PROCEDURAL REQUIREMENTS
Def. attainment/non attmtn: Not reported
Repeat violator date: Not reported
Turnover compliance: Not reported

K234
NNE
1/8-1/4
0.133 mi.
704 ft.

UNITED CLEANERS
30-07 36TH AVENUE
ASTORIA, NY 11106
Site 7 of 8 in cluster K

NY MANIFEST
NY DRYCLEANERS
S110248200
N/A

Relative:
Higher
Actual:
41 ft.

NY MANIFEST:
EPA ID: NYD981081623
Country: USA
Mailing Name: UNITED CLEANERS
Mailing Contact: UNITED CLEANERS
Mailing Address: 30-07 36TH AVENUE
Mailing Address 2: Not reported
Mailing City: ASTORIA
Mailing State: NY
Mailing Zip: 11106
Mailing Zip4: Not reported
Mailing Country: USA
Mailing Phone: 718-361-0505

Document ID: Not reported
Manifest Status: Not reported
Trans1 State ID: NJD000564906
Trans2 State ID: MIK814262374
Generator Ship Date: 05-Apr-2013 00:00:00
Trans1 Recv Date: 05-Apr-2013 00:00:00
Trans2 Recv Date: 12-Apr-2013 00:00:00
TSD Site Recv Date: 12-Apr-2013 00:00:00
Part A Recv Date: Not reported
Part B Recv Date: Not reported
Generator EPA ID: NYD981081623
Trans1 EPA ID: Not reported
Trans2 EPA ID: Not reported
TSD ID: CDX107000000
Waste Code: Not reported
Quantity: 390
Units: P - Pounds
Number of Containers: 3
Container Type: DM - Metal drums, barrels
Handling Method: R Material recovery of more than 75 percent of the total material.
Specific Gravity: 1
Year: 2013
Manifest Tracking Num: 010180178JJK
Import Ind: N
Export Ind: Y
Discr Quantity Ind: N
Discr Type Ind: N
Discr Residue Ind: N
Discr Partial Reject Ind: N
Discr Full Reject Ind: N

TC3894263.2s Page 669

UNITED CLEANERS (Continued)

S110248200

Manifest Ref Num: Not reported
Alt Fac RCRA Id: Not reported
Alt Fac Sign Date: Not reported
Mgmt Method Type Code: H020

Document ID: Not reported
Manifest Status: Not reported
Trans1 State ID: NJD000564906
Trans2 State ID: MIK814262374
Generator Ship Date: 05-Apr-2013 00:00:00
Trans1 Recv Date: 05-Apr-2013 00:00:00
Trans2 Recv Date: 12-Apr-2013 00:00:00
TSD Site Recv Date: 12-Apr-2013 00:00:00
Part A Recv Date: Not reported
Part B Recv Date: Not reported
Generator EPA ID: NYD981081623
Trans1 EPA ID: Not reported
Trans2 EPA ID: Not reported
TSD ID: CDX107000000
Waste Code: Not reported
Quantity: 60
Units: P - Pounds
Number of Containers: 1
Container Type: DM - Metal drums, barrels
Handling Method: R Material recovery of more than 75 percent of the total material.
Specific Gravity: 1
Year: 2013
Manifest Tracking Num: 010180178JJK
Import Ind: N
Export Ind: Y
Discr Quantity Ind: N
Discr Type Ind: N
Discr Residue Ind: N
Discr Partial Reject Ind: N
Discr Full Reject Ind: N
Manifest Ref Num: Not reported
Alt Fac RCRA Id: Not reported
Alt Fac Sign Date: Not reported
Mgmt Method Type Code: H020

Document ID: Not reported
Manifest Status: Not reported
Trans1 State ID: NJD000564906
Trans2 State ID: MIK814262374
Generator Ship Date: 05-Apr-2013 00:00:00
Trans1 Recv Date: 05-Apr-2013 00:00:00
Trans2 Recv Date: 12-Apr-2013 00:00:00
TSD Site Recv Date: 12-Apr-2013 00:00:00
Part A Recv Date: Not reported
Part B Recv Date: Not reported
Generator EPA ID: NYD981081623
Trans1 EPA ID: Not reported
Trans2 EPA ID: Not reported
TSD ID: CDX107000000
Waste Code: Not reported

TC3894263.2s Page 670

UNITED CLEANERS (Continued)

S110248200

Quantity: 60
Units: P - Pounds
Number of Containers: 1
Container Type: DM - Metal drums, barrels
Handling Method: R Material recovery of more than 75 percent of the total material.
Specific Gravity: 1
Year: 2013
Manifest Tracking Num: 010180178JJK
Import Ind: N
Export Ind: Y
Discr Quantity Ind: N
Discr Type Ind: N
Discr Residue Ind: N
Discr Partial Reject Ind: N
Discr Full Reject Ind: N
Manifest Ref Num: Not reported
Alt Fac RCRA Id: Not reported
Alt Fac Sign Date: Not reported
Mgmt Method Type Code: H020

Document ID: Not reported
Manifest Status: Not reported
Trans1 State ID: NJD000564906
Trans2 State ID: MIK814262374
Generator Ship Date: 05-Apr-2013 00:00:00
Trans1 Recv Date: 05-Apr-2013 00:00:00
Trans2 Recv Date: 12-Apr-2013 00:00:00
TSD Site Recv Date: 12-Apr-2013 00:00:00
Part A Recv Date: Not reported
Part B Recv Date: Not reported
Generator EPA ID: NYD981081623
Trans1 EPA ID: Not reported
Trans2 EPA ID: Not reported
TSD ID: CDX107000000
Waste Code: Not reported
Quantity: 390
Units: P - Pounds
Number of Containers: 3
Container Type: DM - Metal drums, barrels
Handling Method: R Material recovery of more than 75 percent of the total material.
Specific Gravity: 1
Year: 2013
Manifest Tracking Num: 010180178JJK
Import Ind: N
Export Ind: Y
Discr Quantity Ind: N
Discr Type Ind: N
Discr Residue Ind: N
Discr Partial Reject Ind: N
Discr Full Reject Ind: N
Manifest Ref Num: Not reported
Alt Fac RCRA Id: Not reported
Alt Fac Sign Date: Not reported
Mgmt Method Type Code: H020

TC3894263.2s Page 671

UNITED CLEANERS (Continued)

S110248200

DRYCLEANERS:
Facility ID: 2-6304-00530
Phone Number: 718-361-0505
Region: Not reported
Registration Effective Date: 8/6/2002 13:12:51:776
Inspection Date: 13NOV29
Install Date: 96/13
Drop Shop: Not reported
Shutdown: Y
Alternate Solvent: Not reported
Current Business: Not reported

235
NNW
1/8-1/4
0.134 mi.
710 ft.

I S 204
36-41 28 ST
QNS, NY 11106

NY AST
NY HIST AST
U003394154
N/A

Relative:

Lower

Actual:

36 ft.

AST:
Region: STATE
DEC Region: 2
Site Status: Active
Facility Id: 2-353418
Program Type: PBS
UTM X: 590098.8098999999
UTM Y: 4512335.9275599997
Expiration Date: 2018/06/28
Site Type: School
Affiliation Records:
Site Id: 17531
Affiliation Type: Emergency Contact
Company Name: NEW YORK CITY DEPARTMENT OF EDUCATION
Contact Type: Not reported
Contact Name: SCHOOL SAFETY
Address1: Not reported
Address2: Not reported
City: Not reported
State: NN
Zip Code: Not reported
Country Code: 999
Phone: (718) 935-3300
Email: Not reported
Fax Number: Not reported
Modified By: LXZIELN
Date Last Modified: 11/15/2013

Site Id: 17531
Affiliation Type: On-Site Operator
Company Name: JUNIOR H.S. 204 Q204
Contact Type: Not reported
Contact Name: PLANT OPERATIONS
Address1: Not reported
Address2: Not reported
City: Not reported
State: NN
Zip Code: Not reported
Country Code: 001

TC3894263.2s Page 672

I S 204 (Continued)

U003394154

Phone: (718) 349-5400
Email: Not reported
Fax Number: Not reported
Modified By: NRLOMBAR
Date Last Modified: 1/11/2013

Site Id: 17531
Affiliation Type: Facility Owner
Company Name: NEW YORK CITY DEPARTMENT OF EDUCATION
Contact Type: MANAGER, FUEL DIVISION
Contact Name: MUNENDRA SHARMA
Address1: 44-36 VERNON BOULEVARD
Address2: Not reported
City: LONG ISLAND CITY
State: NY
Zip Code: 11101
Country Code: 001
Phone: (718) 349-5752
Email: Not reported
Fax Number: Not reported
Modified By: DMMOLOUG
Date Last Modified: 12/19/2013

Site Id: 17531
Affiliation Type: Mail Contact
Company Name: NYC DEPARTMENT OF EDUCATION
Contact Type: Not reported
Contact Name: MUNENDRA SHARMA
Address1: FIELD OPERATIONS-FUEL DIVISION
Address2: 44-36 VERNON BOULEVARD
City: LONG ISLAND CITY
State: NY
Zip Code: 11101
Country Code: 001
Phone: (718) 349-5752
Email: MSHARMA@SCHOOLS.NYC.GOV
Fax Number: Not reported
Modified By: NRLOMBAR
Date Last Modified: 12/16/2013

Tank Info:

Tank Number: 01
Tank Id: 34357
Material Code: 0001
Common Name of Substance: #2 Fuel Oil (On-Site Consumption)

Equipment Records:

C01 - Pipe Location - Aboveground
E00 - Piping Secondary Containment - None
F01 - Pipe External Protection - Painted/Asphalt Coating
A00 - Tank Internal Protection - None
D01 - Pipe Type - Steel/Carbon Steel/Iron
G02 - Tank Secondary Containment - Vault (w/access)
J02 - Dispenser - Suction Dispenser
B01 - Tank External Protection - Painted/Asphalt Coating

TC3894263.2s Page 673

I S 204 (Continued)

U003394154

I04 - Overfill - Product Level Gauge (A/G)
H06 - Tank Leak Detection - Impervious Barrier/Concrete Pad (A/G)
L00 - Piping Leak Detection - None
K00 - Spill Prevention - None

Tank Location: 3
Tank Type: Steel/Carbon Steel/Iron
In Service: Not reported
Pipe Model: Not reported
Install Date: 05/04/1957
Capacity Gallons: 10000
Tightness Test Method: NN
Date Test: Not reported
Next Test Date: Not reported
Date Tank Closed: Not reported
Register: True
Modified By: MSBAPTIS
Last Modified: 07/11/2013
Material Name: #2 Fuel Oil (On-Site Consumption)

Tank Number: 02
Tank Id: 34358
Material Code: 0001
Common Name of Substance: #2 Fuel Oil (On-Site Consumption)

Equipment Records:

A00 - Tank Internal Protection - None
D01 - Pipe Type - Steel/Carbon Steel/Iron
G02 - Tank Secondary Containment - Vault (w/access)
J02 - Dispenser - Suction Dispenser
B01 - Tank External Protection - Painted/Asphalt Coating
I04 - Overfill - Product Level Gauge (A/G)
C01 - Pipe Location - Aboveground
E00 - Piping Secondary Containment - None
F01 - Pipe External Protection - Painted/Asphalt Coating
H00 - Tank Leak Detection - None
L00 - Piping Leak Detection - None
K00 - Spill Prevention - None

Tank Location: 3
Tank Type: Steel/Carbon Steel/Iron
In Service: Not reported
Pipe Model: Not reported
Install Date: 05/04/1957
Capacity Gallons: 10000
Tightness Test Method: NN
Date Test: Not reported
Next Test Date: Not reported
Date Tank Closed: Not reported
Register: True
Modified By: MSBAPTIS
Last Modified: 07/11/2013
Material Name: #2 Fuel Oil (On-Site Consumption)

HIST AST:
PBS Number: 2-353418
SWIS Code: 6301

TC3894263.2s Page 674

I S 204 (Continued)

U003394154

Operator: PLANT OPERATION
Facility Phone: (718) 391-6000
Facility Addr2: 36041 28 ST
Facility Type: SCHOOL
Emergency: SCHOOL SAFETY
Emergency Tel: (212) 979-3300
Old PBSNO: Not reported
Date Inspected: Not reported
Inspector: Not reported
Result of Inspection: Not reported
Owner Name: CITY OF NEW YORK C/O BOARD OF EDUCATION
Owner Address: 28-11 QUEENS PLAZA NORTH
Owner City,St,Zip: LONG ISLAND CITY, NY 11101
Federal ID: Not reported
Owner Tel: (718) 391-6832
Owner Type: Local Government
Owner Subtype: Not reported
Mailing Contact: FRANK CARDELLO NTROL
Mailing Name: BOARD OF EDUCATION
Mailing Address: 28-11 QUEENS PLAZA NORTH
Mailing Address 2: 5 FLOOR
Mailing City,St,Zip: LONG ISLAND CITY, NY 11101
Mailing Telephone: (718) 391-6832
Owner Mark: First Owner
Facility Status: 1 - Active PBS facility, i.e. total capacity of the PBS tanks is greater than 1,100 gallons, regardless if Subpart 360-14 tanks exist or not at the facility.

Certification Flag: False
Certification Date: 09/25/1998
Expiration: 06/28/2003
Renew Flag: False
Renew Date: Not reported
Total Capacity: 20000
FAMT: True
Facility Screen: No Missing Data
Owner Screen: Minor Data Missing
Tank Screen: No Missing Data
Dead Letter: False
CBS Number: Not reported
Town or City: NEW YORK CITY
County Code: 63
Town or City Code: 01
Region: 2

Tank ID: 001
Tank Location: ABOVEGROUND ON SADDLES LEGS, STILTS, RACK, OR CRADLE
Tank Status: In Service
Install Date: Not reported
Capacity (Gall): 10000
Product Stored: NOS 1,2, OR 4 FUEL OIL
Tank Type: Steel/carbon steel
Tank Internal: 0
Tank External: 01
Pipe Location: Aboveground/Underground Combination
Pipe Type: STEEL/IRON
Pipe Internal: None
Pipe External: 01

TC3894263.2s Page 675

I S 204 (Continued)

U003394154

Tank Containment: Diking
Leak Detection: 0
Overfill Protection: 4
Dispenser Method: Suction
Date Tested: Not reported
Next Test Date: Not reported
Missing Data for Tank: No Missing Data
Date Closed: Not reported
Test Method: Not reported
Deleted: False
Updated: True
SPDES Number: Not reported
Lat/Long: Not reported

Tank ID: 002
Tank Location: ABOVEGROUND ON SADDLES LEGS, STILTS, RACK, OR CRADLE
Tank Status: In Service
Install Date: Not reported
Capacity (Gall): 10000
Product Stored: NOS 1,2, OR 4 FUEL OIL
Tank Type: Steel/carbon steel
Tank Internal: 0
Tank External: 01
Pipe Location: Aboveground/Underground Combination
Pipe Type: STEEL/IRON
Pipe Internal: None
Pipe External: 01
Tank Containment: Diking
Leak Detection: 0
Overfill Protection: 4
Dispenser Method: Suction
Date Tested: Not reported
Next Test Date: Not reported
Missing Data for Tank: No Missing Data
Date Closed: Not reported
Test Method: Not reported
Deleted: False
Updated: True
SPDES Number: Not reported
Lat/Long: Not reported

K236
NNE
1/8-1/4
0.135 mi.
711 ft.

Site 8 of 8 in cluster K

Relative:
Higher
Actual:
41 ft.

EDR Historical Cleaners:
Name: UNITED CLEANERS & DYERS
Year: 2010
Address: 3007 36TH AVE

Name: UNITED CLEANERS & DRYERS
Year: 2011
Address: 3007 36TH AVE

Name: UNITED CLEANERS & DRYERS

EDR US Hist Cleaners 1015037594
NA

TC3894263.2s Page 676

Map ID Direction Distance Elevation	MAP FINDINGS	Database(s)	EDR ID Number EPA ID Number
(Continued)			1015037594
	Year: 2012 Address: 3007 36TH AVE		
R237 North 1/8-1/4 0.135 mi. 711 ft.	3608 29TH ST ASTORIA, NY 11106 Site 2 of 8 in cluster R	EDR US Hist Auto Stat	1015448940 N/A
Relative: Lower	EDR Historical Auto Stations: Name: K & M AUTO REPAIRS Year: 2007 Address: 3608 29TH ST		
Actual: 37 ft.			
N238 ENE 1/8-1/4 0.135 mi. 712 ft.	3614 32ND ST ASTORIA, NY 11106 Site 8 of 10 in cluster N	EDR US Hist Auto Stat	1015449438 N/A
Relative: Higher	EDR Historical Auto Stations: Name: AFGO MECHANICAL SERVICES Year: 2008 Address: 3614 32ND ST		
Actual: 43 ft.			
J239 NW 1/8-1/4 0.138 mi. 729 ft.	2712 37TH AVE LONG ISLAND CITY, NY 11101 Site 15 of 16 in cluster J	EDR US Hist Auto Stat	1015380211 N/A
Relative: Lower	EDR Historical Auto Stations: Name: MIKES AUTO TOPS & COVERS Year: 2010 Address: 2712 37TH AVE		
Actual: 36 ft.			
S240 NE 1/8-1/4 0.139 mi. 732 ft.	3106 36TH AVE ASTORIA, NY 11106 Site 1 of 3 in cluster S	EDR US Hist Auto Stat	1015413489 N/A
Relative: Higher	EDR Historical Auto Stations: Name: ALARCON BROTHERS CORP Year: 2003 Address: 3106 36TH AVE		
Actual: 43 ft.			
TC3894263.2s Page 677			

Map ID Direction Distance Elevation	MAP FINDINGS	Database(s)	EDR ID Number EPA ID Number
S241 NE 1/8-1/4 0.140 mi. 737 ft.	LOUIS CLEANERS 31-15 36TH AVE LONG ISLAND CITY, NY 11106 Site 2 of 3 in cluster S	RCRA NonGen / NLR FINDS NY MANIFEST	1000261969 NYD080778442
Relative: Higher	RCRA NonGen / NLR: Date form received by agency: 01/01/2007 Facility name: LOUIS CLEANERS Facility address: 31-15 36TH AVE LONG ISLAND CITY, NY 111062316 EPA ID: NYD080778442 Mailing address: 36TH AVE LONG ISLAND CITY, NY 11106 Contact: Not reported Contact address: 36TH AVE LONG ISLAND CITY, NY 11106 Contact country: US Contact telephone: Not reported Contact email: Not reported EPA Region: 02 Classification: Non-Generator Description: Handler: Non-Generators do not presently generate hazardous waste		
Actual: 43 ft.			
Owner/Operator Summary:			
	Owner/operator name: ANZA LONG Owner/operator address: NOT REQUIRED US Owner/operator country: US Owner/operator telephone: (212) 555-1212 Legal status: Private Owner/Operator Type: Owner Owner/Op start date: Not reported Owner/Op end date: Not reported		
	Owner/operator name: ANZA LONG Owner/operator address: NOT REQUIRED US Owner/operator country: US Owner/operator telephone: (212) 555-1212 Legal status: Private Owner/Operator Type: Operator Owner/Op start date: Not reported Owner/Op end date: Not reported		
Handler Activities Summary:			
	U.S. importer of hazardous waste: No Mixed waste (haz. and radioactive): No Recycler of hazardous waste: No Transporter of hazardous waste: No Treater, storer or disposer of HW: No Underground injection activity: No On-site burner exemption: No Furnace exemption: No Used oil fuel burner: No Used oil processor: No Used oil refiner: No Used oil fuel marketer to burner: No		
TC3894263.2s Page 678			

Map ID Direction Distance Elevation	MAP FINDINGS	Database(s)	EDR ID Number EPA ID Number
LOUIS CLEANERS (Continued)			1000261969
	Used oil Specification marketer: No Used oil transfer facility: No Used oil transporter: No		
Historical Generators:			
	Date form received by agency: 01/01/2006 Facility name: LOUIS CLEANERS Classification: Not a generator, verified		
	Date form received by agency: 07/08/1999 Facility name: LOUIS CLEANERS Classification: Not a generator, verified		
	Date form received by agency: 06/07/1985 Facility name: LOUIS CLEANERS Classification: Small Quantity Generator		
	Violation Status: No violations found		
FINDS:			
	Registry ID: 110004371698		
Environmental Interest/Information System			
	RCRAInfo is a national information system that supports the Resource Conservation and Recovery Act (RCRA) program through the tracking of events and activities related to facilities that generate, transport, and treat, store, or dispose of hazardous waste. RCRAInfo allows RCRA program staff to track the notification, permit, compliance, and corrective action activities required under RCRA.		
NY MANIFEST:			
	EPA ID: NYD080778442 Country: USA Mailing Name: LOUIS CLEANERS Mailing Contact: LOUIS CLEANERS Mailing Address: 31-15 36TH AVENUE Mailing Address 2: Not reported Mailing City: LONG ISLAND CITY Mailing State: NY Mailing Zip: 11106 Mailing Zip4: Not reported Mailing Country: USA Mailing Phone: 718-728-4347		
	Document ID: NYA9533777 Manifest Status: Completed copy Trans1 State ID: 000000000 Trans2 State ID: 000000000 Generator Ship Date: 890619 Trans1 Recv Date: 890619 Trans2 Recv Date: Not reported TSD Site Recv Date: 890619 Part A Recv Date: 890623 Part B Recv Date: 890626		
TC3894263.2s Page 679			

Map ID Direction Distance Elevation	MAP FINDINGS	Database(s)	EDR ID Number EPA ID Number
LOUIS CLEANERS (Continued)			1000261969
	Generator EPA ID: NYD080778442 Trans1 EPA ID: ILD051060408 Trans2 EPA ID: Not reported TSD ID: NYD980785760 Waste Code: F002 - HALO SOLV + STILL BOTTOMS FM REC OF SOLV Quantity: 00140 Units: P - Pounds Number of Containers: 001 Container Type: CF - Fiber or plastic boxes, cartons Handling Method: R Material recovery of more than 75 percent of the total material. Specific Gravity: 100 Year: 89		
	Document ID: NYA9393772 Manifest Status: Completed copy Trans1 State ID: LP3931NY Trans2 State ID: Not reported Generator Ship Date: 890331 Trans1 Recv Date: 890331 Trans2 Recv Date: Not reported TSD Site Recv Date: 890331 Part A Recv Date: 890404 Part B Recv Date: 890411 Generator EPA ID: NYD080778442 Trans1 EPA ID: ILD051060408 Trans2 EPA ID: Not reported TSD ID: NYD980785760 Waste Code: F002 - HALO SOLV + STILL BOTTOMS FM REC OF SOLV Quantity: 00070 Units: P - Pounds Number of Containers: 001 Container Type: DM - Metal drums, barrels Handling Method: R Material recovery of more than 75 percent of the total material. Specific Gravity: 100 Year: 89		
	Document ID: NYA9834388 Manifest Status: Completed copy Trans1 State ID: 000000000 Trans2 State ID: 000000000 Generator Ship Date: 891218 Trans1 Recv Date: 891218 Trans2 Recv Date: Not reported TSD Site Recv Date: 891218 Part A Recv Date: 891228 Part B Recv Date: 891228 Generator EPA ID: NYD080778442 Trans1 EPA ID: ILD051060408 Trans2 EPA ID: Not reported TSD ID: NYD980785760 Waste Code: F002 - HALO SOLV + STILL BOTTOMS FM REC OF SOLV Quantity: 00140 Units: P - Pounds Number of Containers: 002 Container Type: DF - Fiberboard or plastic drums (glass)		
TC3894263.2s Page 680			

LOUIS CLEANERS (Continued)

1000261969

Handling Method: B Incineration, heat recovery, burning.
Specific Gravity: 100
Year: 89

Document ID: NYA9634037
Manifest Status: Completed copy
Trans1 State ID: 00000000
Trans2 State ID: 00000000
Generator Ship Date: 890814
Trans1 Recv Date: 890814
Trans2 Recv Date: Not reported
TSD Site Recv Date: 890814
Part A Recv Date: 890824
Part B Recv Date: 890822
Generator EPA ID: NYD080778442
Trans1 EPA ID: ILD051060408
Trans2 EPA ID: Not reported
TSD ID: NYD980785760
Waste Code: F002 - HALO SOLV + STILL BOTTOMS FM REC OF SOLV
Quantity: 00140
Units: P - Pounds
Number of Containers: 002
Container Type: DM - Metal drums, barrels
Handling Method: R Material recovery of more than 75 percent of the total material.
Specific Gravity: 100
Year: 89

Document ID: NYA9669925
Manifest Status: Completed after the designated time period for a TSDF to get a copy to the DEC
Trans1 State ID: NYLP3931
Trans2 State ID: Not reported
Generator Ship Date: 891107
Trans1 Recv Date: 891107
Trans2 Recv Date: Not reported
TSD Site Recv Date: 891107
Part A Recv Date: 891206
Part B Recv Date: 891116
Generator EPA ID: NYD080778442
Trans1 EPA ID: ILD051060408
Trans2 EPA ID: Not reported
TSD ID: NYD980785760
Waste Code: F002 - HALO SOLV + STILL BOTTOMS FM REC OF SOLV
Quantity: 00070
Units: P - Pounds
Number of Containers: 001
Container Type: DM - Metal drums, barrels
Handling Method: B Incineration, heat recovery, burning.
Specific Gravity: 100
Year: 89

Document ID: NYA9771974
Manifest Status: Completed after the designated time period for a TSDF to get a copy to the DEC
Trans1 State ID: NYLP3931
Trans2 State ID: Not reported

TC3894263.2s Page 681

LOUIS CLEANERS (Continued)

1000261969

Generator Ship Date: 891107
Trans1 Recv Date: 891107
Trans2 Recv Date: Not reported
TSD Site Recv Date: 891107
Part A Recv Date: 891206
Part B Recv Date: 891116
Generator EPA ID: NYD080778442
Trans1 EPA ID: ILD051060408
Trans2 EPA ID: Not reported
TSD ID: NYD980785760
Waste Code: F002 - HALO SOLV + STILL BOTTOMS FM REC OF SOLV
Quantity: 00070
Units: P - Pounds
Number of Containers: 001
Container Type: DM - Metal drums, barrels
Handling Method: B Incineration, heat recovery, burning.
Specific Gravity: 100
Year: 89

Document ID: NYA9714666
Manifest Status: Completed copy
Trans1 State ID: AY3381NY
Trans2 State ID: Not reported
Generator Ship Date: 890915
Trans1 Recv Date: 890915
Trans2 Recv Date: Not reported
TSD Site Recv Date: 890915
Part A Recv Date: 890922
Part B Recv Date: 890922
Generator EPA ID: NYD080778442
Trans1 EPA ID: ILD051060408
Trans2 EPA ID: Not reported
TSD ID: NYD980785760
Waste Code: F002 - HALO SOLV + STILL BOTTOMS FM REC OF SOLV
Quantity: 00140
Units: P - Pounds
Number of Containers: 002
Container Type: DM - Metal drums, barrels
Handling Method: R Material recovery of more than 75 percent of the total material.
Specific Gravity: 100
Year: 89

Document ID: NYC0078647
Manifest Status: Completed copy
Trans1 State ID: 00000000
Trans2 State ID: 00000000
Generator Ship Date: 900209
Trans1 Recv Date: 900209
Trans2 Recv Date: Not reported
TSD Site Recv Date: 900209
Part A Recv Date: 900216
Part B Recv Date: 900226
Generator EPA ID: NYD080778442
Trans1 EPA ID: ILD051060408
Trans2 EPA ID: Not reported

TC3894263.2s Page 682

LOUIS CLEANERS (Continued)

1000261969

TSD ID: NYD980785760
Waste Code: F002 - HALO SOLV + STILL BOTTOMS FM REC OF SOLV
Quantity: 00140
Units: P - Pounds
Number of Containers: 002
Container Type: DM - Metal drums, barrels
Handling Method: B Incineration, heat recovery, burning.
Specific Gravity: 100
Year: 90

Document ID: NYC0036527
Manifest Status: Completed copy
Trans1 State ID: 00000000
Trans2 State ID: 00000000
Generator Ship Date: 900102
Trans1 Recv Date: 900102
Trans2 Recv Date: Not reported
TSD Site Recv Date: 900102
Part A Recv Date: 900116
Part B Recv Date: 900108
Generator EPA ID: NYD080778442
Trans1 EPA ID: ILD051060408
Trans2 EPA ID: Not reported
TSD ID: NYD980785760
Waste Code: F002 - HALO SOLV + STILL BOTTOMS FM REC OF SOLV
Quantity: 00140
Units: P - Pounds
Number of Containers: 002
Container Type: DM - Metal drums, barrels
Handling Method: B Incineration, heat recovery, burning.
Specific Gravity: 100
Year: 90

Document ID: NYC0138644
Manifest Status: Completed copy
Trans1 State ID: 00000000
Trans2 State ID: 00000000
Generator Ship Date: 900302
Trans1 Recv Date: 900302
Trans2 Recv Date: Not reported
TSD Site Recv Date: 900302
Part A Recv Date: 900326
Part B Recv Date: 900313
Generator EPA ID: NYD080778442
Trans1 EPA ID: ILD051060408
Trans2 EPA ID: Not reported
TSD ID: NYD980785760
Waste Code: F002 - HALO SOLV + STILL BOTTOMS FM REC OF SOLV
Quantity: 00140
Units: P - Pounds
Number of Containers: 002
Container Type: DF - Fiberboard or plastic drums (glass)
Handling Method: R Material recovery of more than 75 percent of the total material.
Specific Gravity: 100
Year: 90

TC3894263.2s Page 683

LOUIS CLEANERS (Continued)

1000261969

Document ID: NYC0307462
Manifest Status: Completed after the designated time period for a TSDF to get a copy to the DEC
Trans1 State ID: 00000000
Trans2 State ID: 00000000
Generator Ship Date: 900524
Trans1 Recv Date: 900524
Trans2 Recv Date: Not reported
TSD Site Recv Date: 900524
Part A Recv Date: 900712
Part B Recv Date: 900531
Generator EPA ID: NYD080778442
Trans1 EPA ID: ILD051060408
Trans2 EPA ID: Not reported
TSD ID: NYD980785760
Waste Code: F002 - HALO SOLV + STILL BOTTOMS FM REC OF SOLV
Quantity: 00140
Units: P - Pounds
Number of Containers: 002
Container Type: DF - Fiberboard or plastic drums (glass)
Handling Method: B Incineration, heat recovery, burning.
Specific Gravity: 100
Year: 90

Document ID: NYC0235596
Manifest Status: Completed after the designated time period for a TSDF to get a copy to the DEC
Trans1 State ID: 00000000
Trans2 State ID: 00000000
Generator Ship Date: 900420
Trans1 Recv Date: 900420
Trans2 Recv Date: Not reported
TSD Site Recv Date: 900420
Part A Recv Date: 900518
Part B Recv Date: 900503
Generator EPA ID: NYD080778442
Trans1 EPA ID: ILD051060408
Trans2 EPA ID: Not reported
TSD ID: NYD980785760
Waste Code: F002 - HALO SOLV + STILL BOTTOMS FM REC OF SOLV
Quantity: 00140
Units: P - Pounds
Number of Containers: 002
Container Type: DM - Metal drums, barrels
Handling Method: B Incineration, heat recovery, burning.
Specific Gravity: 100
Year: 90

Document ID: NYC032559
Manifest Status: Completed after the designated time period for a TSDF to get a copy to the DEC
Trans1 State ID: 00000000
Trans2 State ID: 00000000
Generator Ship Date: 900625
Trans1 Recv Date: 900625
Trans2 Recv Date: Not reported
TSD Site Recv Date: 900625
Part A Recv Date: 900816

TC3894263.2s Page 684

LOUIS CLEANERS (Continued)

1000261969

Part B Recv Date: 900711
Generator EPA ID: NYD080778442
Trans1 EPA ID: ILD051060408
Trans2 EPA ID: Not reported
TSDF ID: NYD980785760
Waste Code: F002 - HALO SOLV + STILL BOTTOMS FM REC OF SOLV
Quantity: 00140
Units: P - Pounds
Number of Containers: 002
Container Type: DM - Metal drums, barrels
Handling Method: B Incineration, heat recovery, burning.
Specific Gravity: 100
Year: 90

Document ID: NYCO180268
Manifest Status: Completed after the designated time period for a TSDF to get a copy to the DEC
Trans1 State ID: 000000000
Trans2 State ID: 000000000
Generator Ship Date: 900326
Trans1 Recv Date: 900326
Trans2 Recv Date: Not reported
TSD Site Recv Date: 900326
Part A Recv Date: 900627
Part B Recv Date: 900406
Generator EPA ID: NYD080778442
Trans1 EPA ID: ILD051060408
Trans2 EPA ID: Not reported
TSDF ID: NYD980785760
Waste Code: F002 - HALO SOLV + STILL BOTTOMS FM REC OF SOLV
Quantity: 00140
Units: P - Pounds
Number of Containers: 002
Container Type: DM - Metal drums, barrels
Handling Method: R Material recovery of more than 75 percent of the total material.
Specific Gravity: 100
Year: 90

Document ID: NYA8786768
Manifest Status: Completed copy
Trans1 State ID: AY9381
Trans2 State ID: Not reported
Generator Ship Date: 880426
Trans1 Recv Date: 880426
Trans2 Recv Date: Not reported
TSD Site Recv Date: 880426
Part A Recv Date: 880505
Part B Recv Date: 880502
Generator EPA ID: NYD080778442
Trans1 EPA ID: ILD051060408
Trans2 EPA ID: Not reported
TSDF ID: NYD980785760
Waste Code: F002 - HALO SOLV + STILL BOTTOMS FM REC OF SOLV
Quantity: 00140
Units: P - Pounds
Number of Containers: 002

TC3894263.2s Page 685

LOUIS CLEANERS (Continued)

1000261969

Container Type: DM - Metal drums, barrels
Handling Method: R Material recovery of more than 75 percent of the total material.
Specific Gravity: 100
Year: 88

Document ID: NYA8773209
Manifest Status: Completed copy
Trans1 State ID: AY9381
Trans2 State ID: Not reported
Generator Ship Date: 880329
Trans1 Recv Date: 880329
Trans2 Recv Date: Not reported
TSD Site Recv Date: 880329
Part A Recv Date: 880408
Part B Recv Date: 880405
Generator EPA ID: NYD080778442
Trans1 EPA ID: ILD051060408
Trans2 EPA ID: Not reported
TSDF ID: NYD980785760
Waste Code: F002 - HALO SOLV + STILL BOTTOMS FM REC OF SOLV
Quantity: 00140
Units: P - Pounds
Number of Containers: 002
Container Type: DM - Metal drums, barrels
Handling Method: R Material recovery of more than 75 percent of the total material.
Specific Gravity: 100
Year: 88

Document ID: NYA9007727
Manifest Status: Completed copy
Trans1 State ID: LP3331
Trans2 State ID: Not reported
Generator Ship Date: 880819
Trans1 Recv Date: 880819
Trans2 Recv Date: Not reported
TSD Site Recv Date: 880819
Part A Recv Date: 880823
Part B Recv Date: 880826
Generator EPA ID: NYD080778442
Trans1 EPA ID: ILD051060408
Trans2 EPA ID: Not reported
TSDF ID: NYD980785760
Waste Code: F002 - HALO SOLV + STILL BOTTOMS FM REC OF SOLV
Quantity: 00140
Units: P - Pounds
Number of Containers: 002
Container Type: DM - Metal drums, barrels
Handling Method: R Material recovery of more than 75 percent of the total material.
Specific Gravity: 100
Year: 88

Document ID: NYA8903024
Manifest Status: Completed copy
Trans1 State ID: NY16549GW

TC3894263.2s Page 686

LOUIS CLEANERS (Continued)

1000261969

Trans2 State ID: Not reported
Generator Ship Date: 880627
Trans1 Recv Date: 880627
Trans2 Recv Date: Not reported
TSD Site Recv Date: 880627
Part A Recv Date: 880711
Part B Recv Date: 880706
Generator EPA ID: NYD080778442
Trans1 EPA ID: ILD051060408
Trans2 EPA ID: Not reported
TSDF ID: NYD980785760
Waste Code: F002 - HALO SOLV + STILL BOTTOMS FM REC OF SOLV
Quantity: 00140
Units: P - Pounds
Number of Containers: 002
Container Type: DM - Metal drums, barrels
Handling Method: R Material recovery of more than 75 percent of the total material.
Specific Gravity: 100
Year: 88

Document ID: NYA6725621
Manifest Status: Completed copy
Trans1 State ID: AY9381
Trans2 State ID: Not reported
Generator Ship Date: 880304
Trans1 Recv Date: 880304
Trans2 Recv Date: Not reported
TSD Site Recv Date: 880304
Part A Recv Date: 880310
Part B Recv Date: 880314
Generator EPA ID: NYD080778442
Trans1 EPA ID: ILD051060408
Trans2 EPA ID: Not reported
TSDF ID: NYD980785760
Waste Code: F002 - HALO SOLV + STILL BOTTOMS FM REC OF SOLV
Quantity: 00070
Units: P - Pounds
Number of Containers: 001
Container Type: DM - Metal drums, barrels
Handling Method: R Material recovery of more than 75 percent of the total material.
Specific Gravity: 100
Year: 88

Document ID: NYA8832914
Manifest Status: Completed after the designated time period for a TSDF to get a copy to the DEC
Trans1 State ID: AY9381
Trans2 State ID: Not reported
Generator Ship Date: 880527
Trans1 Recv Date: 880527
Trans2 Recv Date: Not reported
TSD Site Recv Date: 880527
Part A Recv Date: 880713
Part B Recv Date: 880606
Generator EPA ID: NYD080778442
Trans1 EPA ID: ILD051060408

TC3894263.2s Page 687

LOUIS CLEANERS (Continued)

1000261969

Trans2 EPA ID: Not reported
TSDF ID: NYD980785760
Waste Code: F002 - HALO SOLV + STILL BOTTOMS FM REC OF SOLV
Quantity: 00140
Units: P - Pounds
Number of Containers: 002
Container Type: DM - Metal drums, barrels
Handling Method: R Material recovery of more than 75 percent of the total material.
Specific Gravity: 100
Year: 88

[Click this hyperlink](#) while viewing on your computer to access
10 additional NY_MANIFEST: record(s) in the EDR Site Report.

J242 RESIDENCE NY LTANKS S104514679
NW 27-10 37TH AVE NY Spills N/A
18-1/4 LONG ISLAND CITY, NY
0.140 mi.
738 ft. Site 16 of 16 in cluster J

Relative: LTANKS:
Lower Site ID: 168989
Spill Number/Closed Date: 9712733 / 2/19/2003
Actual: Spill Date: 2/13/1998
36 ft. Spill Cause: Tank Overfill
Spill Source: Private Dwelling
Spill Class: Known release with minimal potential for fire or hazard. DEC Response.
Willing Responsible Party. Corrective action taken.
Cleanup Ceased: Not reported
Cleanup Meets Standard: False
SWIS: 4101
Investigator: TOMASELLO
Referred To: Not reported
Reported to Dept: 2/13/1998
CID: 252
Water Affected: Not reported
Spill Notifier: Responsible Party
Last Inspection: Not reported
Recommended Penalty: False
UST Involvement: False
Remediation Phase: 0
Date Entered In Computer: 2/13/1998
Spill Record Last Update: 2/19/2003
Spiller Name: VENTURA PASION
Spiller Company: PETRO ASTORIA
Spiller Address: 36-16 18AV
Spiller City,St,Zip: ASTORIA, NY 11105-
Spiller County: 001
Spiller Contact: MR S LEANO
Spiller Phone: (718) 784-3530
Spiller Extension: Not reported
DEC Region: 2
DER Facility ID: 142316
DEC Memo: Not reported
Remarks: DRIVER NEVER HEARD VENT ALARM CAUSING A SPILL OF APPROX 4 GALS WHICH WAS BEING CLEANED UP. THEY FEEL THAT PERHAPS ONE GAL MAY HAVE GONE INTO SEWER.

TC3894263.2s Page 688

RESIDENCE (Continued)

S104514679

Material:
Site ID: 168989
Operable Unit ID: 1058951
Operable Unit: 01
Material ID: 327325
Material Code: 0001A
Material Name: #2 Fuel Oil
Case No.: Not reported
Material FA: Petroleum
Quantity: 4
Units: Gallons
Recovered: No
Resource Affected: Not reported
Oxygenate: False

Tank Test:

SPILLS:

Facility ID: 1111515
Facility Type: ER
DER Facility ID: 142316
Site ID: 459415
DEC Region: 2
Spill Date: 12/28/2011
Spill Number/Closed Date: 1111515 / 2/24/2012
Spill Cause: Equipment Failure
Spill Class: Not reported
SWIS: 4101
Investigator: vszhune
Referred To: Not reported
Reported to Dept: 12/28/2011
CID: Not reported
Water Affected: Not reported
Spill Source: Private Dwelling
Spill Notifier: Other
Cleanup Ceased: Not reported
Cleanup Meets Std: False
Last Inspection: Not reported
Recommended Penalty: False
UST Trust: False
Remediation Phase: 0
Date Entered In Computer: 12/28/2011
Spill Record Last Update: 2/24/2012
Spiller Name: MIKE KATULIS
Spiller Company: MARIA LEANO
Spiller Address: 27-10 37TH AVE
Spiller City, St, Zip: LONG ISLAND CITY, NY
Spiller Company: 999
Contact Name: MIKE KATULIS
Contact Phone: Not reported
DEC Memo: 12/28/11- Zhune visited the site. RR Plumbing Service Corp. was going to replace the sewer line at this site. While digging they noiced oil smell. They stopped digging with the machine and started doing hand digging when they found soil contamination coming from a leaking return line. The line was shut down. AB Environmental is going to do

TC3894263.2s Page 689

RESIDENCE (Continued)

S104514679

the clean up.Violeta Leano 718-784-3530 -- Owner
tleano@yahoo.com02/24/12- On 02/15/12 AB Environmental emailed the report dated 02/9/12.The soil contaminated in the impacted area was removed. The excavation was completed as best that could be accomplished with out compromising the foundation. One endpoint sample was collected at the bottom of the excavation(7feet). The endpoint sample analytical result indicated that all detected constituents are within acceptable limit. Spill Closed. Report eDocs. Found line broken. Been leaking for years

Remarks:

Material:
Site ID: 459415
Operable Unit ID: 1209506
Operable Unit: 01
Material ID: 2206980
Material Code: 0001A
Material Name: #2 Fuel Oil
Case No.: Not reported
Material FA: Petroleum
Quantity: Not reported
Units: Not reported
Recovered: Not reported
Resource Affected: Not reported
Oxygenate: False

Tank Test:

R243
North
1/8-1/4
0.141 ml.
742 ft.

E.B. MGT PROPERTIES LLC
36-05 29TH ST
LONG ISLAND CITY, NY 11106
Site 3 of 8 in cluster R

NY AST U003386416
N/A

Relative: AST:
Lower Region: STATE
Actual: DEC Region: 2
37 ft. Site Status: Active
Facility Id: 2-214698
Program Type: PBS
UTM X: 590200.9562000002
UTM Y: 4512350.3826200003
Expiration Date: 2018/11/13
Site Type: Apartment Building/Office Building
Affiliation Records:
Site Id: 7986
Affiliation Type: Facility Owner
Company Name: E.B. MGT PROPERTIES LLC
Contact Type: MEMBER
Contact Name: ELYAS BOKHOUR
Address1: 666 OLD COUNTRY RD
Address2: Not reported
City: GARDEN CITY
State: NY
Zip Code: 11106
Country Code: 001
Phone: (516) 222-1388

TC3894263.2s Page 690

E.B. MGT PROPERTIES LLC (Continued)

U003386416

Email: Not reported
Fax Number: Not reported
Modified By: MSBAPTIS
Date Last Modified: 11/13/2008
Site Id: 7986
Affiliation Type: Mail Contact
Company Name: E.B. MANAGEMENT PROPERTIES LLC
Contact Type: Not reported
Contact Name: ELYAS BOKHOUR
Address1: 666 OLD COUNTRY RD
Address2: Not reported
City: GARDEN CITY NY
State: NY
Zip Code: 11530
Country Code: 001
Phone: (516) 222-1388
Email: Not reported
Fax Number: Not reported
Modified By: MSBAPTIS
Date Last Modified: 10/9/2013
Site Id: 7986
Affiliation Type: On-Site Operator
Company Name: E.B. MGT PROPERTIES LLC
Contact Type: Not reported
Contact Name: BERMAN MORALES
Address1: Not reported
Address2: Not reported
City: Not reported
State: NN
Zip Code: Not reported
Country Code: 001
Phone: (347) 804-9231
Email: Not reported
Fax Number: Not reported
Modified By: MSBAPTIS
Date Last Modified: 11/4/2008
Site Id: 7986
Affiliation Type: Emergency Contact
Company Name: E.B. MGT PROPERTIES LLC
Contact Type: Not reported
Contact Name: VIJAX FUEL CORP.
Address1: Not reported
Address2: Not reported
City: Not reported
State: NN
Zip Code: Not reported
Country Code: 999
Phone: (718) 497-4491
Email: Not reported
Fax Number: Not reported
Modified By: MSBAPTIS
Date Last Modified: 11/4/2008

TC3894263.2s Page 691

E.B. MGT PROPERTIES LLC (Continued)

U003386416

Tank Info:

Tank Number: 001
Tank Id: 9907
Material Code: 0001
Common Name of Substance: #2 Fuel Oil (On-Site Consumption)

Equipment Records:

C00 - Pipe Location - No Piping
F00 - Pipe External Protection - None
I04 - Overfill - Product Level Gauge (A/G)
A00 - Tank Internal Protection - None
D02 - Pipe Type - Galvanized Steel
J02 - Dispenser - Suction Dispenser
L09 - Piping Leak Detection - Exempt Suction Piping
H00 - Tank Leak Detection - None
G00 - Tank Secondary Containment - None
B00 - Tank External Protection - None
1
Tank Location:
Tank Type: Steel/Carbon Steel/Iron
Tank Status: In Service
Pipe Model: Not reported
Install Date: 09/01/1930
Capacity Gallons: 5000
Tightness Test Method: NN
Date Test: Not reported
Next Test Date: Not reported
Date Tank Closed: Not reported
Register: True
Modified By: MSBAPTIS
Last Modified: 10/09/2013
Material Name: #2 Fuel Oil (On-Site Consumption)

R244
North
1/8-1/4
0.141 ml.
747 ft.

2912 36TH AVE
ASTORIA, NY 11106
Site 4 of 8 in cluster R

EDR US Hist Cleaners 1015035678
N/A

Relative: EDR Historical Cleaners:
Lower Name: JONEL FRENCH CLEANERS
38 ft. Year: 2001
Address: 2912 36TH AVE
Name: JONEL FRENCH CLEANERS
Year: 2002
Address: 2912 36TH AVE
Name: JONEL FRENCH CLEANERS
Year: 2005
Address: 2912 36TH AVE
Name: JONEL FRENCH CLEANERS
Year: 2006
Address: 2912 36TH AVE
Name: JONEL FRENCH CLEANERS

TC3894263.2s Page 692

Map ID	Direction	Distance	Elevation	Site	Database(s)	EDR ID Number	EPA ID Number
--------	-----------	----------	-----------	------	-------------	---------------	---------------

(Continued)

1015035678

Year: 2007
Address: 2912 36TH AVE

Name: JONEL FRENCH CLEANERS
Year: 2008
Address: 2912 36TH AVE

Name: JONEL FRENCH CLEANERS
Year: 2010
Address: 2912 36TH AVE

R245
North
1/8-1/4
0.141 mi.
747 ft.

2912 36TH AVE
2912 36TH AVE
ASTORIA, NY

NY LTANKS S102673136
N/A

Site 5 of 8 in cluster R

Relative: LTANKS:
Lower Site ID: 273864
Spill Number/Closed Date: 9511910 / 12/20/1995
Actual: Spill Date: 12/20/1995
38 ft. Spill Cause: Tank Overfill
Spill Source: Commercial/Industrial
Spill Class: Known release with minimal potential for fire or hazard. DEC Response.
Cleanup Ceased: Willing Responsible Party. Corrective action taken.
Cleanup Meets Standard: Not reported
SWIS: 4101
Investigator: JMKRIMGO
Referred To: Not reported
Reported to Dept: 12/20/1995
CID: 211
Water Affected: Not reported
Spill Notifier: Responsible Party
Last Inspection: Not reported
Recommended Penalty: Not reported
UST Involvement: False
Remediation Phase: 0
Date Entered in Computer: 12/20/1995
Spill Record Last Update: 1/17/1996
Spiller Name: Not reported
Spiller Company: BAERENKLU
Spiller Address: 740 JAMAICA AV
Spiller City, St, Zip: BROOKLYN, NY
Spiller County: 001
Spiller Contact: Not reported
Spiller Phone: (718) 784-4623
Spiller Extension: Not reported
DEC Region: 2
DER Facility ID: 222771
DEC Memo: Prior to Sept, 2004 data translation this spill Lead_DEC Field was "KRIMGOLD"
Remarks: DRIVER OVERFILLED TANK AND CLEANED UP SPILL

Material:
Site ID: 273864
Operable Unit ID: 1022579

TC3894263.2s Page 693

Map ID	Direction	Distance	Elevation	Site	Database(s)	EDR ID Number	EPA ID Number
--------	-----------	----------	-----------	------	-------------	---------------	---------------

2912 36TH AVE (Continued)

S102673136

Operable Unit: 01
Material ID: 359235
Material Code: 0001A
Material Name: #2 Fuel Oil
Case No.: Not reported
Material FA: Petroleum
Quantity: 1
Units: Gallons
Recovered: Yes
Resource Affected: Not reported
Oxygenate: False

Tank Test:

R246
North
1/8-1/4
0.141 mi.
747 ft.

JONEL FRENCH CLEANERS
2912 36TH AVENUE
LONG ISLAND CITY, NY

RCRA NonGen / NLR
FINDS 1000203366
NYD982535171

Site 6 of 8 in cluster R

Relative: RCRA NonGen / NLR:
Lower Date form received by agency: 01/01/2007
Actual: Facility name: JONEL FRENCH CLEANERS
38 ft. Facility address: 2912 36TH AVE
LONG ISLAND CITY, NY 111063108
EPA ID: NYD982535171
Mailing address: 36TH AVE
QUEENS, NY 11106
Contact: Not reported
Contact address: 36TH AVE
QUEENS, NY 11106
Contact country: US
Contact telephone: Not reported
Contact email: Not reported
EPA Region: 02
Classification: Non-Generator
Description: Handler: Non-Generators do not presently generate hazardous waste

Owner/Operator Summary:
Owner/operator name: EUNGYUN CHO
Owner/operator address: NOT REQUIRED
NOT REQUIRED, WY 99999
Owner/operator country: US
Owner/operator telephone: (212) 555-1212
Legal status: Private
Owner/Operator Type: Owner
Owner/Op start date: Not reported
Owner/Op end date: Not reported

Owner/operator name: EUNGYUN CHO
Owner/operator address: NOT REQUIRED
NOT REQUIRED, WY 99999
Owner/operator country: US
Owner/operator telephone: (212) 555-1212
Legal status: Private
Owner/Operator Type: Operator

TC3894263.2s Page 694

Map ID	Direction	Distance	Elevation	Site	Database(s)	EDR ID Number	EPA ID Number
--------	-----------	----------	-----------	------	-------------	---------------	---------------

JONEL FRENCH CLEANERS (Continued)

1000203366

Owner/Op start date: Not reported
Owner/Op end date: Not reported

Handler Activities Summary:

U.S. importer of hazardous waste: No
Mixed waste (haz. and radioactive): No
Recycler of hazardous waste: No
Transporter of hazardous waste: No
Treater, storer or disposer of HW: No
Underground injection activity: No
On-site burner exemption: No
Furnace exemption: No
Used oil fuel burner: No
Used oil processor: No
Used oil refiner: No
Used oil fuel marketer to burner: No
Used oil Specification marketer: No
Used oil transfer facility: No
Used oil transporter: No

Historical Generators:

Date form received by agency: 01/01/2006
Facility name: JONEL FRENCH CLEANERS
Classification: Conditionally Exempt Small Quantity Generator

Date form received by agency: 07/08/1999
Facility name: JONEL FRENCH CLEANERS
Classification: Not a generator, verified

Date form received by agency: 03/30/1988
Facility name: JONEL FRENCH CLEANERS
Classification: Large Quantity Generator

Violation Status: No violations found

FINDS:

Registry ID: 110001601829

Environmental Interest/Information System

AFS (Aerometric Information Retrieval System (AIRS) Facility Subsystem) replaces the former Compliance Data System (CDS), the National Emission Data System (NEDS), and the Storage and Retrieval of Aerometric Data (SAROAD). AIRS is the national repository for information concerning airborne pollution in the United States. AFS is used to track emissions and compliance data from industrial plants. AFS data are utilized by states to prepare State Implementation Plans to comply with regulatory programs and by EPA as an input for the estimation of total national emissions. AFS is undergoing a major redesign to support facility operating permits required under Title V of the Clean Air Act.

RCRAInfo is a national information system that supports the Resource Conservation and Recovery Act (RCRA) program through the tracking of events and activities related to facilities that generate, transport, and treat, store, or dispose of hazardous waste. RCRAInfo allows RCRA program staff to track the notification, permit, compliance, and

TC3894263.2s Page 695

Map ID	Direction	Distance	Elevation	Site	Database(s)	EDR ID Number	EPA ID Number
--------	-----------	----------	-----------	------	-------------	---------------	---------------

JONEL FRENCH CLEANERS (Continued)

1000203366

corrective action activities required under RCRA.

R247
NNE
1/8-1/4
0.142 mi.
752 ft.

VIDURBI PROPERTIES, LLC
29-15 36TH AVENUE
ASTORIA, NY 11105

NY AST A100168934
N/A

Site 7 of 8 in cluster R

Relative: AST:
Lower Region: STATE
DEC Region: 2
Actual: Site Status: Active
38 ft. Facility Id: 2-360740
Program Type: PBS
UTM X: 590220.45779999997
UTM Y: 4512364.2761000004
Expiration Date: 2010/09/08
Site Type: Apartment Building/Office Building

Affiliation Records:
Site Id: 18184
Affiliation Type: Facility Owner
Company Name: VIDURBI PROPERTIES, LLC
Contact Type: MANAGING AGENT
Contact Name: LINDA FERNANDEZ
Address1: 47-14 158TH STREET
Address2: Not reported
City: FLUSHING
State: NY
Zip Code: 11358
Country Code: 001
Phone: (718) 545-4313
E-Mail: Not reported
Fax Number: Not reported
Modified By: KXTANG
Date Last Modified: 8/2/2005

Site Id: 18184
Affiliation Type: Mail Contact
Company Name: VIDURBI PROPERTIES LLC
Contact Type: Not reported
Contact Name: LINDA FERNANDEZ
Address1: 47-14 158TH STREET
Address2: Not reported
City: FLUSHING
State: NY
Zip Code: 11358
Country Code: 001
Phone: (718) 545-4313
E-Mail: Not reported
Fax Number: Not reported
Modified By: TRANSLAT
Date Last Modified: 3/4/2004

Site Id: 18184
On-Site Operator
Company Name: VIDURBI PROPERTIES, LLC

TC3894263.2s Page 696

VIDURBI PROPERTIES, LLC (Continued)

A100168934

Contact Type: Not reported
Contact Name: JACK BILINSKI
Address1: Not reported
Address2: Not reported
City: Not reported
State: NN
Zip Code: Not reported
Country Code: 001
Phone: (718) 392-4224
EMail: Not reported
Fax Number: Not reported
Modified By: TRANSLAT
Date Last Modified: 3/4/2004

Site Id: 18184
Affiliation Type: Emergency Contact
Company Name: VIDURBI PROPERTIES, LLC
Contact Type: Not reported
Contact Name: JACK BILINSKI
Address1: Not reported
Address2: Not reported
City: Not reported
State: NN
Zip Code: Not reported
Country Code: 001
Phone: (718) 392-4224
EMail: Not reported
Fax Number: Not reported
Modified By: TRANSLAT
Date Last Modified: 3/4/2004

Tank Info:

Tank Number: 2360740
Tank Id: 25815
Material Code: 0001
Common Name of Substance: #2 Fuel Oil (On-Site Consumption)

Equipment Records:

A00 - Tank Internal Protection - None
D01 - Pipe Type - Steel/Carbon Steel/Iron
F00 - Pipe External Protection - None
C01 - Pipe Location - Aboveground
I01 - Overfill - Float Vent Valve
H99 - Tank Leak Detection - Other
B00 - Tank External Protection - None
Q99 - Tank Secondary Containment - Other

Tank Location: 1
Tank Type: Steel/Carbon Steel/Iron
Tank Status: In Service
Pipe Model: Not reported
Install Date: Not reported
Capacity Gallons: 4000
Tightness Test Method: NN
Date Test: Not reported
Next Test Date: Not reported

TC3894263.2s Page 697

VIDURBI PROPERTIES, LLC (Continued)

A100168934

Date Tank Closed: Not reported
Register: True
Modified By: TRANSLAT
Last Modified: 03/04/2004
Material Name: #2 Fuel Oil (On-Site Consumption)

L248 CITY WIDE CLEANERS
SW 39-28 30TH STREET
1/8-1/4 LI CITY, NY 11101
0.144 mi.
761 ft.

NY DRYCLEANERS \$110246219
N/A

Site 3 of 4 in cluster L

Relative: DRYCLEANERS:
Lower Facility ID: ---
Phone Number: Not reported
Region: 2
35 ft. Registration Effective Date: ???
Inspection Date: Not reported
Install Date: Not reported
Drop Shop: Not reported
Shutdown: Not reported
Alternate Solvent: Not reported
Current Business: ???

N249 ENE 3607 32ND ST
1/8-1/4 ASTORIA, NY 11106
0.145 mi.
764 ft.

EDR US Hist Auto Stat 1015448887
N/A

Site 9 of 10 in cluster N

Relative: EDR Historical Auto Stations:
Higher Name: NEW ASTORIA CAR SERVICE INCORPORATED
Year: 1999
Address: 3607 32ND ST
43 ft. Name: NEW ASTORIA CAR SERVICE INCORPORATED
Year: 2000
Address: 3607 32ND ST
Name: GRAND LIMOUSINE & CAR SERVICE
Year: 2003
Address: 3607 32ND ST
Name: GRAND LIMOUSINE & CAR SERVICE INC
Year: 2004
Address: 3607 32ND ST
Name: GRAND LIMOUSINE & CAR SERVICE
Year: 2006
Address: 3607 32ND ST
Name: GRAND LIMOUSINE & CAR SERVICE INC
Year: 2009
Address: 3607 32ND ST
Name: GRAND LIMO & CAR SERVICE

TC3894263.2s Page 698

(Continued)

1015448887

Year: 2011
Address: 3607 32ND ST
Name: GRAND LIMO & CAR SERVICE
Year: 2012
Address: 3607 32ND ST

L250 3928 30TH ST
SW LONG ISLAND CITY, NY 11101
1/8-1/4
0.145 mi.
767 ft.

EDR US Hist Cleaners 1015053341
N/A

Site 4 of 4 in cluster L

Relative: EDR Historical Cleaners:
Lower Name: JETOMI CLEANERS INC
Year: 2005
Address: 3928 30TH ST
35 ft. Name: QUEENSBIDGE CLEANERS INC
Year: 2005
Address: 3928 30TH ST
Name: QUEENSBORO CLEANERS
Year: 2010
Address: 3928 30TH ST
Name: AVE D LAUNDROMAT
Year: 2010
Address: 3928 30TH ST
Name: QUEENS BORO YANG CLEANER
Year: 2011
Address: 3928 30TH ST

T251 37-15 27 STREET CORP.
WNW 37-15 27 STREET
1/8-1/4 ASTORIA, NY 11101
0.147 mi.
776 ft.

NY AST U003385322
NY HIST AST N/A

Site 1 of 3 in cluster T

Relative: AST:
Higher Region: STATE
47 ft. DEC Region: 2
Site Status: Active
Facility Id: 2-130060
Program Type: PBS
UTM X: 589972.27101000003
UTM Y: 4512251.454490004
Expiration Date: 2017/06/05
Site Type: Apartment Building/Office Building

Affiliation Records:
Site Id: 4067
Affiliation Type: On-Site Operator
Company Name: 37-15 27 STREET CORP.
Contact Type: Not reported
Contact Name: SENAD

TC3894263.2s Page 699

37-15 27 STREET CORP. (Continued)

U003385322

Address1: Not reported
Address2: Not reported
City: Not reported
State: NN
Zip Code: Not reported
Country Code: 001
Phone: (718) 937-2386
EMail: Not reported
Fax Number: Not reported
Modified By: TRANSLAT
Date Last Modified: 3/4/2004

Site Id: 4067
Affiliation Type: Mail Contact
Company Name: 37-15 27 STREET CORP.
Contact Type: Not reported
Contact Name: SUPER FACILITY MANAGER
Address1: 188-06 NORTHERN BLVD.
Address2: Not reported
City: FLUSHING
State: NY
Zip Code: 11358
Country Code: 001
Phone: (718) 897-6277
EMail: Not reported
Fax Number: Not reported
Modified By: dxliving
Date Last Modified: 8/12/2009

Site Id: 4067
Affiliation Type: Facility Owner
Company Name: 37-15 TWENTY SEVEN STR. CORPORATION
Contact Type: PRES.
Contact Name: KARL ALAJAJIAN
Address1: 188-06 NORTHERN BLVD.
Address2: Not reported
City: FLUSHING
State: NY
Zip Code: 11358
Country Code: 001
Phone: (718) 961-9550
EMail: Not reported
Fax Number: Not reported
Modified By: dxliving
Date Last Modified: 8/12/2009

Site Id: 4067
Affiliation Type: Emergency Contact
Company Name: 37-15 TWENTY SEVEN STR. CORPORATION
Contact Type: Not reported
Contact Name: SENAD
Address1: Not reported
Address2: Not reported
City: Not reported
State: NN
Zip Code: Not reported
Country Code: 001

TC3894263.2s Page 700

37-15 27 STREET CORP. (Continued)

U003385322

Phone: (718) 937-2386
Email: Not reported
Fax Number: Not reported
Modified By: TRANSLAT
Date Last Modified: 3/4/2004

Tank Info:

Tank Number: 001
Tank Id: 5552
Material Code: 0001
Common Name of Substance: #2 Fuel Oil (On-Site Consumption)

Equipment Records:

C00 - Pipe Location - No Piping
F00 - Pipe External Protection - None
I04 - Overfill - Product Level Gauge (A/G)
A00 - Tank Internal Protection - None
D01 - Pipe Type - Steel/Carbon Steel/Iron
J02 - Dispenser - Suction Dispenser
L09 - Piping Leak Detection - Exempt Suction Piping
G03 - Tank Secondary Containment - Vault (w/o access)
E00 - Piping Secondary Containment - None
H00 - Tank Leak Detection - None
B00 - Tank External Protection - None
K00 - Spill Prevention - None

Tank Location: 1
Tank Type: Steel/Carbon Steel/Iron
Tank Status: In Service
Pipe Model: Not reported
Install Date: 02/06/1986
Capacity Gallons: 4000
Tightness Test Method: NN
Date Test: Not reported
Next Test Date: Not reported
Date Tank Closed: Not reported
Register: True
Modified By: MSBAPTIS
Last Modified: 07/19/2012
Material Name: #2 Fuel Oil (On-Site Consumption)

HIST AST:

PBS Number: 2-130060
SWIS Code: 6301
Operator: MOHAMED R YOUSSEF
Facility Phone: (718) 897-6277
Facility Addr2: 37015 27 STREET
Facility Type: APARTMENT BUILDING
Emergency: MOHAMED R YOUSSEF
Emergency Tel: (718) 706-1065
Old PBSNO: Not reported
Date Inspected: Not reported
Inspector: Not reported
Result of Inspection: Not reported
Owner Name: 37-15 TWENTY SEVEN STR. CORPORATION
Owner Address: 188-04 NORTHERN BLVD.

TC3894263.2s Page 701

37-15 27 STREET CORP. (Continued)

U003385322

Owner City,St,Zip: FLUSHING, NY 11358
Federal ID: Not reported
Owner Tel: (718) 961-9550
Owner Type: Corporate/Commercial
Owner Subtype: Not reported
Mailing Contact: SUPER FACILITY MANAGER
Mailing Name: 37-15 27 STREET CORP.
Mailing Address: 188-04 NORTHERN BLVD.
Mailing Address 2: Not reported
Mailing City,St,Zip: FLUSHING, NY 11358
Mailing Telephone: (718) 897-6277
Owner Mark: First Owner
Facility Status: 1 - Active PBS facility, i.e. total capacity of the PBS tanks is greater than 1,100 gallons, regardless if Subpart 360-14 tanks exist or not at the facility.

Certification Flag: False
Certification Date: 06/01/1998
Expiration: 06/05/2002
Renew Flag: False
Renew Date: Not reported
Total Capacity: 4000
FAMT: True
Facility Screen: No Missing Data
Owner Screen: Minor Data Missing
Tank Screen: Minor Data Missing
Dead Letter: False
CBS Number: Not reported
Town or City: NEW YORK CITY
County Code: 63
Town or City Code: 01
Region: 2

Tank ID: 001
Tank Location: ABOVEGROUND
Tank Status: In Service
Install Date: Not reported
Capacity (Gal): 4000
Product Stored: NOS 1,2, OR 4 FUEL OIL
Tank Type: Steel/carbon steel
Tank Internal: Not reported
Tank External: Not reported
Pipe Location: Not reported
Pipe Type: STEEL/IRON
Pipe Internal: Not reported
Pipe External: Not reported
Tank Containment: Diking
Leak Detection: 0
Overfill Protection: 4
Dispenser Method: Suction
Date Tested: Not reported
Next Test Date: Not reported
Missing Data for Tank: Minor Data Missing
Date Closed: Not reported
Test Method: Not reported
Deleted: False
Updated: True
SPDES Number: Not reported

TC3894263.2s Page 702

37-15 27 STREET CORP. (Continued)

U003385322

Lat/Long: Not reported

T252
WNW
1/8-1/4
0.149 mi.
785 ft.
Site 2 of 3 in cluster T

EDR US Hist Auto Stat 1015455729
N/A

Relative:
Higher

Actual:
47 ft.

EDR Historical Auto Stations:
Name: G & T SERVICE STATION
Year: 1999
Address: 3738 27TH ST
Name: G & T SERVICE STATION
Year: 2000
Address: 3738 27TH ST
Name: G & T SERVICE STATION
Year: 2002
Address: 3738 27TH ST
Name: G & T SERVICE STATION
Year: 2003
Address: 3738 27TH ST
Name: G & T SERVICE STATION
Year: 2005
Address: 3738 27TH ST
Name: G & T SERVICE STATION
Year: 2006
Address: 3738 27TH ST
Name: G & T SERVICE STATION
Year: 2007
Address: 3738 27TH ST
Name: G & T SERVICE STATION
Year: 2008
Address: 3738 27TH ST
Name: G & T SERVICE STATION
Year: 2009
Address: 3738 27TH ST
Name: G & T SVC STATION
Year: 2010
Address: 3738 27TH ST
Name: G & T SERVICE STATION
Year: 2011
Address: 3738 27TH ST
Name: 3 & T SERVICE STATION
Year: 2012
Address: 3738 27TH ST

TC3894263.2s Page 703

N253

East

1/8-1/4

0.150 mi.

793 ft.

Site 10 of 10 in cluster N

Relative:

Higher

Actual:

41 ft.

U254

East

1/8-1/4

0.152 mi.

802 ft.

Site 1 of 10 in cluster U

Relative:

Higher

Actual:

41 ft.

U255

ENE

1/8-1/4

0.153 mi.

810 ft.

Site 2 of 10 in cluster U

Relative:

Higher

Actual:

41 ft.

3635 33RD ST
ASTORIA, NY 11106

EDR Historical Auto Stations:
Name: OSCAR AUTO REPAIR
Year: 2002
Address: 3635 33RD ST

3633 33RD ST
ASTORIA, NY 11106

EDR Historical Auto Stations:
Name: ETHAN AUTO CARE INC
Year: 2004
Address: 3633 33RD ST

Name: ETHAN AUTO CARE INC
Year: 2005
Address: 3633 33RD ST

36-31 33RD STREET
LONG ISLAND CITY, NY 11106

UST:
Id/Status: 2-606354 / Unregulated
Program Type: PBS
Region: STATE
DEC Region: 2
Expiration Date: N/A
UTM X: 590442.12474
UTM Y: 4512138.6025200002
Site Type: Manufacturing (Other than Chemical)/Processing

Affiliation Records:
Site Id: 28217
Affiliation Type: Facility Owner
Company Name: MARTIN STEYDER
Contact Type: Not reported
Contact Name: Not reported
Address1: 36-31 33RD STREET
Address2: Not reported
City: LONG ISLAND CITY
State: NY
Zip Code: 11106
Country Code: 001
Phone: (718) 786-8403
Email: Not reported
Fax Number: Not reported
Modified By: TRANSLAT
Date Last Modified: 3/4/2004

EDR US Hist Auto Stat

1015450573

N/A

EDR US Hist Auto Stat

1015450518

N/A

NY UST

U003790903

NY HIST UST

N/A

TC3894263.2s Page 704

36-31 33RD STREET (Continued)

U003790903

Site Id: 28217
Affiliation Type: Mail Contact
Company Name: PACIFIC SCIENCE TECHNIC SERVICE, INC.
Contact Type: Not reported
Contact Name: SEAN LU
Address1: P.O. BOX 650357
Address2: Not reported
City: FRESH MEADOWS
State: NY
Zip Code: 11365
Country Code: 001
Phone: (718) 661-6688
Email: Not reported
Fax Number: Not reported
Modified By: TRANSLAT
Date Last Modified: 3/4/2004

Site Id: 28217
Affiliation Type: On-Site Operator
Company Name: 36-31 33RD STREET
Contact Type: Not reported
Contact Name: MARTIN STEYDER
Address1: Not reported
Address2: Not reported
City: Not reported
State: NN
Zip Code: Not reported
Country Code: 001
Phone: (718) 786-8403
Email: Not reported
Fax Number: Not reported
Modified By: TRANSLAT
Date Last Modified: 3/4/2004

Site Id: 28217
Affiliation Type: Emergency Contact
Company Name: MARTIN STEYDER
Contact Type: Not reported
Contact Name: MARTIN STEYDER
Address1: Not reported
Address2: Not reported
City: Not reported
State: NN
Zip Code: Not reported
Country Code: 001
Phone: (917) 328-4249
Email: Not reported
Fax Number: Not reported
Modified By: TRANSLAT
Date Last Modified: 3/4/2004

Tank Info:

Tank Number: 001
Tank ID: 61303
Tank Status: Closed - In Place
Material Name: Closed - In Place

TC3894263.2s Page 705

36-31 33RD STREET (Continued)

U003790903

Capacity Gallons: 5000
Install Date: Not reported
Date Tank Closed: 06/01/2001
Registered: True
Tank Location: Underground
Tank Type: Steel/carbon steel
Material Code: 0003
Common Name of Substance: #6 Fuel Oil (On-Site Consumption)

Tightness Test Method: NN
Date Test: Not reported
Next Test Date: Not reported
Pipe Model: Not reported
Modified By: TRANSLAT
Last Modified: 03/04/2004

Equipment Records:

G03 - Tank Secondary Containment - Vault (w/o access)
C03 - Pipe Location - Aboveground/Underground Combination
B01 - Tank External Protection - Painted/Asphalt Coating
I00 - Overfill - None
A00 - Tank Internal Protection - None
D01 - Pipe Type - Steel/Carbon Steel/Iron
J02 - Dispenser - Suction Dispenser
F01 - Pipe External Protection - Painted/Asphalt Coating
H00 - Tank Leak Detection - None

HIST UST:

PBS Number: 2-606354
SPDES Number: Not reported
Emergency Contact: MARTIN STEYDER
Emergency Telephone: (917) 328-4249
Operator: MARTIN STEYDER
Operator Telephone: (718) 786-8403
Owner Name: MARTIN STEYDER
Owner Address: 36-31 33RD STREET
Owner City,St,Zip: LONG ISLAND CITY, NY 11106
Owner Telephone: (718) 786-8403
Owner Type: Corporate/Commercial
Owner Subtype: Not reported
Mailing Name: PACIFIC SCIENCE TECHNIC SERVICE, INC.
Mailing Address: P.O. BOX 650357
Mailing Address 2: Not reported
Mailing City,St,Zip: FRESH MEADOWS, NY 11365
Mailing Contact: SEAN LU
Mailing Telephone: (718) 661-6688
Owner Mark: First Owner
Facility Status: 2 - Unregulated by PBS (the total capacity is less than 1,101 gallons) and Subpart 360-14.
Facility Addr2: Not reported
SWIS ID: 6301
Old PBS Number: Not reported
Facility Type: MANUFACTURING
Inspected Date: Not reported
Inspector: Not reported
Inspection Result: Not reported
Federal ID: Not reported

TC3894263.2s Page 706

36-31 33RD STREET (Continued)

U003790903

Certification Flag: False
Certification Date: Not reported
Expiration Date: 07/13/2006
Renew Flag: False
Renewal Date: Not reported
Total Capacity: 0
FAMT: True
Facility Screen: No Missing Data
Owner Screen: No Missing Data
Tank Screen: 0
Dead Letter: False
CBS Number: Not reported
Town or City: NEW YORK CITY
County Code: 63
Town or City: 01
Region: 2

Tank Id: 001
Tank Location: UNDERGROUND
Tank Status: Closed-In Place
Install Date: Not reported
Capacity (gals): 5000
Product Stored: NOS 5 OR 6 FUEL OIL
Tank Type: Steel/carbon steel
Tank Internal: None
Tank External: Painted/Asphalt Coating
Pipe Location: Aboveground/Underground Combination
Pipe Type: STEEL/IRON
Pipe Internal: None
Pipe External: Painted/Asphalt Coating
Second Containment: Diking
Leak Detection: None
Overfill Prot: None
Dispenser: Suction
Date Tested: Not reported
Next Test Date: Not reported
Missing Data for Tank: No Missing Data
Date Closed: 06/01/2001
Test Method: Not reported
Deleted: False
Updated: True
Lat/long: Not reported

P256 SHURGUARD STORAGE CENTER
South 32-04 NORTHERN BOULEVARD
1/8-1/4 LONG ISLAND CITY, NY 11101
0.154 mi.
812 ft.

Relative: UST:
Lower Id/Status: 2-317446 / Unregulated
Program Type: PBS
Actual: Region: STATE
23 ft. DEC Region: 2
Expiration Date: N/A
UTM X: 590771.68831
UTM Y: 4511811.0039400002
Site Type: Other Wholesale/Retail Sales

NY UST U003074526
NY HIST UST N/A
NY AST
NY HIST AST

TC3894263.2s Page 707

SHURGUARD STORAGE CENTER (Continued)

U003074526

Affiliation Records:
Site Id: 14598
Affiliation Type: Facility Owner
Company Name: SHURGUARD STORAGE CENTERS, INC.
Contact Type: Not reported
Contact Name: Not reported
Address1: 1155 VALLEY ST., STE. 400, P.O. BOX 900933
Address2: Not reported
City: SEATTLE
State: WA
Zip Code: 98109
Country Code: 001
Phone: (206) 652-3718
Email: Not reported
Fax Number: Not reported
Modified By: NRLOMBAR
Date Last Modified: 2/25/2005

Site Id: 14598
Affiliation Type: Mail Contact
Company Name: SHURGUARD STORAGE CENTERS, INC.
Contact Type: Not reported
Contact Name: LEGAL DEPARTMENT
Address1: 1155 VALLEY ST., STE. 400
Address2: P.O. BOX 900933
City: SEATTLE
State: WA
Zip Code: 98109
Country Code: 001
Phone: (206) 624-8100
Email: Not reported
Fax Number: Not reported
Modified By: NRLOMBAR
Date Last Modified: 11/1/2004

Site Id: 14598
Affiliation Type: Emergency Contact
Company Name: SHURGUARD STORAGE CENTERS, INC.
Contact Type: Not reported
Contact Name: CHRIS MCKAY
Address1: Not reported
Address2: Not reported
City: Not reported
State: NN
Zip Code: Not reported
Country Code: 999
Phone: (206) 624-8100
Email: Not reported
Fax Number: Not reported
Modified By: NRLOMBAR
Date Last Modified: 2/25/2005

Site Id: 14598
Affiliation Type: On-Site Operator
Company Name: SHURGUARD STORAGE CENTER
Contact Type: Not reported
Contact Name: SHURGUARD STORAGE CENTERS

TC3894263.2s Page 708

SHURGUARD STORAGE CENTER (Continued)

U003074526

Address1: Not reported
Address2: Not reported
City: Not reported
State: NN
Zip Code: Not reported
Country Code: 001
Phone: (718) 937-1900
EMail: Not reported
Fax Number: Not reported
Modified By: NRLOMBAR
Date Last Modified: 2/25/2005

Tank Info:

Tank Number: 9
Tank ID: 55133
Tank Status: Closed - In Place
Material Name: Closed - In Place
Capacity Gallons: 10000
Install Date: Not reported
Date Tank Closed: 11/17/1998
Registered: True
Tank Location: Underground
Tank Type: Steel/carbon steel
Material Code: 0001
Common Name of Substance: #2 Fuel Oil (On-Site Consumption)

Tightness Test Method: NN
Date Test: Not reported
Next Test Date: Not reported
Pipe Model: Not reported
Modified By: TRANSLAT
Last Modified: 03/04/2004

Equipment Records:

B00 - Tank External Protection - None
C00 - Pipe Location - No Piping
F00 - Pipe External Protection - None
I04 - Overfill - Product Level Gauge (A/G)
A00 - Tank Internal Protection - None
D01 - Pipe Type - Steel/Carbon Steel/Iron
J02 - Dispenser - Suction Dispenser
G00 - Tank Secondary Containment - None
H00 - Tank Leak Detection - None

HIST UST:

PBS Number: 2-317446
SPDES Number: Not reported
Emergency Contact: LAUREN VENEZIA
Emergency Telephone: (206) 624-8100
Operator: SHURGUARD STORAGE CENTER
Operator Telephone: (718) 937-1900
Owner Name: SHURGUARD STORAGE CENTERS, INC.
Owner Address: 1201 THIRD AVENUE, SUITE 2200
Owner City,St,Zip: SEATTLE, WA 98101
Owner Telephone: (206) 624-8100
Owner Type: Corporate/Commercial

TC3894263.2s Page 709

SHURGUARD STORAGE CENTER (Continued)

U003074526

Owner Subtype: Not reported
Mailing Name: SHURGUARD STORAGE CENTERS, INC.
Mailing Address: 1201 THRD AVENUE, SUITE 2200
Mailing Address 2: Not reported
Mailing City,St,Zip: SEATTLE, WA 98101
Mailing Contact: LAUREN VENEZIA
Mailing Telephone: (206) 624-8100
Owner Mark: First Owner
Facility Status: 1 - Active PBS facility, i.e. total capacity of the PBS tanks is greater than 1,100 gallons, regardless if Subpart 360-14 tanks exist or not at the facility.

Facility Addr2: 32004 NORTHERN BLVD
SWIS ID: 6301
Old PBS Number: Not reported
Facility Type: OTHER
Inspected Date: Not reported
Inspector: Not reported
Inspection Result: Not reported
Federal ID: Not reported
Certification Flag: False
Certification Date: 09/25/1998
Expiration Date: 08/28/2002
Renew Flag: False
Renewal Date: Not reported
Total Capacity: 9700
FAMT: True
Facility Screen: No Missing Data
Owner Screen: No Missing Data
Tank Screen: Minor Data Missing
Dead Letter: False
CBS Number: Not reported
Town or City: NEW YORK CITY
County Code: 63
Town or City: 01
Region: 2

Tank Id: 001
Tank Location: UNDERGROUND
Tank Status: Temporarily Out Of Service
Install Date: Not reported
Capacity (gals): 7500
Product Stored: NOS 1,2, OR 4 FUEL OIL
Tank Type: Steel/carbon steel
Tank Internal: Not reported
Tank External: Not reported
Pipe Location: Not reported
Pipe Type: STEEL/IRON
Pipe Internal: Not reported
Pipe External: Not reported
Second Containment: Diking
Leak Detection: None
Overfill Prot: Product Level Gauge
Dispenser: Suction
Date Tested: Not reported
Next Test Date: 12/27/1987
Missing Data for Tank: Minor Data Missing
Date Closed: Not reported

TC3894263.2s Page 710

SHURGUARD STORAGE CENTER (Continued)

U003074526

Test Method: Not reported
Deleted: False
Updated: True
Lat/long: Not reported

Tank Id: 9
Tank Location: UNDERGROUND
Tank Status: Closed-In Place
Install Date: Not reported
Capacity (gals): 10000
Product Stored: NOS 1,2, OR 4 FUEL OIL
Tank Type: Steel/carbon steel
Tank Internal: Not reported
Tank External: Not reported
Pipe Location: Not reported
Pipe Type: STEEL/IRON
Pipe Internal: Not reported
Pipe External: Not reported
Second Containment: Not reported
Leak Detection: Not reported
Overfill Prot: Product Level Gauge
Dispenser: Suction
Date Tested: Not reported
Next Test Date: Not reported
Missing Data for Tank: Minor Data Missing
Date Closed: 09/01/1998
Test Method: Not reported
Deleted: False
Updated: True
Lat/long: Not reported

AST:

Region: STATE
DEC Region: 2
Site Status: Unregulated
Facility Id: 2-317446
Program Type: PBS
UTM X: 590771.68831
UTM Y: 4511811.0039400002
Expiration Date: N/A
Site Type: Other Wholesale/Retail Sales

Affiliation Records:

Site Id: 14598
Affiliation Type: Facility Owner
Company Name: SHURGUARD STORAGE CENTERS, INC.
Contact Type: Not reported
Contact Name: Not reported
Address1: 1155 VALLEY ST., STE. 400, P.O. BOX 900933
Address2: Not reported
City: SEATTLE
State: WA
Zip Code: 98109
Country Code: 001
Phone: (206) 652-3718
EMail: Not reported

TC3894263.2s Page 711

SHURGUARD STORAGE CENTER (Continued)

U003074526

Fax Number: Not reported
Modified By: NRLOMBAR
Date Last Modified: 2/25/2005

Site Id: 14598
Affiliation Type: Mail Contact
Company Name: SHURGUARD STORAGE CENTERS, INC.
Contact Type: Not reported
Contact Name: LEGAL DEPARTMENT
Address1: 1155 VALLEY ST., STE. 400
Address2: P.O. BOX 900933
City: SEATTLE
State: WA
Zip Code: 98109
Country Code: 001
Phone: (206) 624-8100
EMail: Not reported
Fax Number: Not reported
Modified By: NRLOMBAR
Date Last Modified: 11/1/2004

Site Id: 14598
Affiliation Type: Emergency Contact
Company Name: SHURGUARD STORAGE CENTERS, INC.
Contact Type: Not reported
Contact Name: CHRIS MCKAY
Address1: Not reported
Address2: Not reported
City: Not reported
State: NN
Zip Code: Not reported
Country Code: 999
Phone: (206) 624-8100
EMail: Not reported
Fax Number: Not reported
Modified By: NRLOMBAR
Date Last Modified: 2/25/2005

Site Id: 14598
On-Site Operator
Company Name: SHURGUARD STORAGE CENTER
Contact Type: Not reported
Contact Name: SHURGUARD STORAGE CENTERS
Address1: Not reported
Address2: Not reported
City: Not reported
State: NN
Zip Code: Not reported
Country Code: 001
Phone: (718) 937-1900
EMail: Not reported
Fax Number: Not reported
Modified By: NRLOMBAR
Date Last Modified: 2/25/2005

Tank Info:

TC3894263.2s Page 712

SHURGUARD STORAGE CENTER (Continued)

U003074526

Tank Number: 1
Tank Id: 50468
Material Code: 0001
Common Name of Substance: #2 Fuel Oil (On-Site Consumption)

Equipment Records:

B00 - Tank External Protection - None
F00 - Pipe External Protection - None
A00 - Tank Internal Protection - None
D01 - Pipe Type - Steel/Carbon Steel/Iron
G03 - Tank Secondary Containment - Vault (w/o access)
I00 - Overfill - None
C03 - Pipe Location - Aboveground/Underground Combination
H00 - Tank Leak Detection - None

Tank Location: 3
Tank Type: Steel/Carbon Steel/Iron
Tank Status: Closed - In Place
Pipe Model: Not reported
Install Date: 12/01/1991
Capacity Gallons: 275
Tightness Test Method: NN
Date Test: Not reported
Next Test Date: Not reported
Date Tank Closed: 12/01/2004
Register: True
Modified By: NRLOMBAR
Last Modified: 02/25/2005
Material Name: #2 Fuel Oil (On-Site Consumption)

Tank Number: 2
Tank Id: 50469
Material Code: 0001
Common Name of Substance: #2 Fuel Oil (On-Site Consumption)

Equipment Records:

B00 - Tank External Protection - None
C03 - Pipe Location - Aboveground/Underground Combination
H00 - Tank Leak Detection - None
I00 - Overfill - None
F00 - Pipe External Protection - None
D00 - Pipe Type - No Piping
A00 - Tank Internal Protection - None
G03 - Tank Secondary Containment - Vault (w/o access)

Tank Location: 3
Tank Type: Steel/Carbon Steel/Iron
Tank Status: Closed - In Place
Pipe Model: Not reported
Install Date: 12/01/1991
Capacity Gallons: 275
Tightness Test Method: NN
Date Test: Not reported
Next Test Date: Not reported
Date Tank Closed: 12/01/2004
Register: True
Modified By: NRLOMBAR

TC3894263.2s Page 713

SHURGUARD STORAGE CENTER (Continued)

U003074526

Last Modified: 02/25/2005
Material Name: #2 Fuel Oil (On-Site Consumption)

Tank Number: 3
Tank Id: 50470
Material Code: 0001
Common Name of Substance: #2 Fuel Oil (On-Site Consumption)

Equipment Records:

F00 - Pipe External Protection - None
I00 - Overfill - None
A00 - Tank Internal Protection - None
D01 - Pipe Type - Steel/Carbon Steel/Iron
G03 - Tank Secondary Containment - Vault (w/o access)
C03 - Pipe Location - Aboveground/Underground Combination
H00 - Tank Leak Detection - None
B00 - Tank External Protection - None

Tank Location: 3
Tank Type: Steel/Carbon Steel/Iron
Tank Status: Closed - In Place
Pipe Model: Not reported
Install Date: 12/01/1991
Capacity Gallons: 275
Tightness Test Method: NN
Date Test: Not reported
Next Test Date: Not reported
Date Tank Closed: 12/01/2004
Register: True
Modified By: NRLOMBAR
Last Modified: 02/25/2005
Material Name: #2 Fuel Oil (On-Site Consumption)

Tank Number: 4
Tank Id: 50471
Material Code: 0001
Common Name of Substance: #2 Fuel Oil (On-Site Consumption)

Equipment Records:

A00 - Tank Internal Protection - None
D01 - Pipe Type - Steel/Carbon Steel/Iron
F00 - Pipe External Protection - None
C03 - Pipe Location - Aboveground/Underground Combination
H00 - Tank Leak Detection - None
G03 - Tank Secondary Containment - Vault (w/o access)
I00 - Overfill - None
B00 - Tank External Protection - None

Tank Location: 3
Tank Type: Steel/Carbon Steel/Iron
Tank Status: Closed - In Place
Pipe Model: Not reported
Install Date: 12/01/1991
Capacity Gallons: 275
Tightness Test Method: NN
Date Test: Not reported

TC3894263.2s Page 714

SHURGUARD STORAGE CENTER (Continued)

U003074526

Next Test Date: Not reported
Date Tank Closed: 12/01/2004
Register: True
Modified By: NRLOMBAR
Last Modified: 02/25/2005
Material Name: #2 Fuel Oil (On-Site Consumption)

Tank Number: 5
Tank Id: 50472
Material Code: 0001
Common Name of Substance: #2 Fuel Oil (On-Site Consumption)

Equipment Records:

C03 - Pipe Location - Aboveground/Underground Combination
H00 - Tank Leak Detection - None
G03 - Tank Secondary Containment - Vault (w/o access)
I00 - Overfill - None
B00 - Tank External Protection - None
F00 - Pipe External Protection - None
A00 - Tank Internal Protection - None
D01 - Pipe Type - Steel/Carbon Steel/Iron

Tank Location: 3
Tank Type: Steel/Carbon Steel/Iron
Tank Status: Closed - In Place
Pipe Model: Not reported
Install Date: 12/01/1991
Capacity Gallons: 275
Tightness Test Method: NN
Date Test: Not reported
Next Test Date: Not reported
Date Tank Closed: 12/01/2004
Register: True
Modified By: NRLOMBAR
Last Modified: 02/25/2005
Material Name: #2 Fuel Oil (On-Site Consumption)

Tank Number: 6
Tank Id: 50473
Material Code: 0001
Common Name of Substance: #2 Fuel Oil (On-Site Consumption)

Equipment Records:

F00 - Pipe External Protection - None
C03 - Pipe Location - Aboveground/Underground Combination
H00 - Tank Leak Detection - None
A00 - Tank Internal Protection - None
D01 - Pipe Type - Steel/Carbon Steel/Iron
G03 - Tank Secondary Containment - Vault (w/o access)
I00 - Overfill - None
B00 - Tank External Protection - None

Tank Location: 3
Tank Type: Steel/Carbon Steel/Iron
Tank Status: Closed - In Place
Pipe Model: Not reported

TC3894263.2s Page 715

SHURGUARD STORAGE CENTER (Continued)

U003074526

Install Date: 12/01/1991
Capacity Gallons: 275
Tightness Test Method: NN
Date Test: Not reported
Next Test Date: Not reported
Date Tank Closed: 12/01/2004
Register: True
Modified By: NRLOMBAR
Last Modified: 02/25/2005
Material Name: #2 Fuel Oil (On-Site Consumption)

Tank Number: 7
Tank Id: 50474
Material Code: 0001
Common Name of Substance: #2 Fuel Oil (On-Site Consumption)

Equipment Records:

F00 - Pipe External Protection - None
A00 - Tank Internal Protection - None
D01 - Pipe Type - Steel/Carbon Steel/Iron
I00 - Overfill - None
G03 - Tank Secondary Containment - Vault (w/o access)
C03 - Pipe Location - Aboveground/Underground Combination
H00 - Tank Leak Detection - None
B00 - Tank External Protection - None

Tank Location: 3
Tank Type: Steel/Carbon Steel/Iron
Tank Status: Closed - In Place
Pipe Model: Not reported
Install Date: 12/01/1991
Capacity Gallons: 275
Tightness Test Method: NN
Date Test: Not reported
Next Test Date: Not reported
Date Tank Closed: 12/01/2004
Register: True
Modified By: NRLOMBAR
Last Modified: 02/25/2005
Material Name: #2 Fuel Oil (On-Site Consumption)

Tank Number: 8
Tank Id: 50475
Material Code: 0001
Common Name of Substance: #2 Fuel Oil (On-Site Consumption)

Equipment Records:

A00 - Tank Internal Protection - None
D01 - Pipe Type - Steel/Carbon Steel/Iron
F00 - Pipe External Protection - None
C03 - Pipe Location - Aboveground/Underground Combination
H00 - Tank Leak Detection - None
G03 - Tank Secondary Containment - Vault (w/o access)
I00 - Overfill - None
B00 - Tank External Protection - None

TC3894263.2s Page 716

SHURGUARD STORAGE CENTER (Continued)

U003074526

Tank Location: 3
Tank Type: Steel/Carbon Steel/Iron
Tank Status: Closed - In Place
Pipe Model: Not reported
Install Date: 12/01/1991
Capacity Gallons: 275
Tightness Test Method: NN
Date Test: Not reported
Next Test Date: Not reported
Date Tank Closed: 12/01/2004
Register: True
Modified By: NROMBAR
Last Modified: 02/25/2005
Material Name: #2 Fuel Oil (On-Site Consumption)

HIST AST:
PBS Number: 2-317446
SWIS Code: 6301
Operator: SHURGARD STORAGE CENTER
Facility Phone: (718) 937-1900
Facility Addr2: 32004 NORTHERN BLVD
Facility Type: OTHER
Emergency: LAUREN VENEZIA
Emergency Tel: (206) 624-8100
Old PBSNO: Not reported
Date Inspected: Not reported
Inspector: Not reported
Result of Inspection: Not reported
Owner Name: SHURGARD STORAGE CENTERS, INC.
Owner Address: 1201 THIRD AVENUE, SUITE 2200
Owner City,St,Zip: SEATTLE, WA 98101
Federal ID: Not reported
Owner Tel: (206) 624-8100
Owner Type: Corporate/Commercial
Owner Subtype: Not reported
Mailing Contact: LAUREN VENEZIA
Mailing Name: SHURGARD STORAGE CENTERS, INC.
Mailing Address: 1201 THIRD AVENUE, SUITE 2200
Mailing Address 2: Not reported
Mailing City,St,Zip: SEATTLE, WA 98101
Mailing Telephone: (206) 624-8100
Owner Mark: First Owner
Facility Status: 1 - Active PBS facility, i.e. total capacity of the PBS tanks is greater than 1,100 gallons, regardless if Subpart 360-14 tanks exist or not at the facility.

Certification Flag: False
Certification Date: 09/25/1998
Expiration: 08/28/2002
Renew Flag: False
Renew Date: Not reported
Total Capacity: 9700
FAMT: True
Facility Screen: No Missing Data
Owner Screen: No Missing Data
Tank Screen: Minor Data Missing
Dead Letter: False
CBS Number: Not reported

TC3894263.2s Page 717

SHURGUARD STORAGE CENTER (Continued)

U003074526

Town or City: NEW YORK CITY
County Code: 63
Town or City Code: 01
Region: 2

Tank ID: 6
Tank Location: ABOVEGROUND ON SADDLES LEGS, STILTS, RACK, OR CRADLE
Tank Status: In Service
Install Date: Not reported
Capacity (Gal): 275
Product Stored: UNLEADED GASOLINE
Tank Type: Steel/carbon steel
Tank Internal: 0
Tank External: 00
Pipe Location: Aboveground/Underground Combination
Pipe Type: STEEL/IRON
Pipe Internal: None
Pipe External: 00
Tank Containment: Diking
Leak Detection: 00
Overfill Protection: 00
Dispenser Method: 0
Date Tested: Not reported
Next Test Date: Not reported
Missing Data for Tank: No Missing Data
Date Closed: Not reported
Test Method: Not reported
Deleted: False
Updated: True
SPDES Number: Not reported
Lat/Long: Not reported

V257
South
1/8-1/4
0.154 mi.
814 ft.

METROPOLITAN TRANSIT AUTHORITY
33-01 NORTHERN BLVD.
LONG ISLAND CITY, NY 11101NY AST A100326250
N/A

Site 1 of 5 in cluster V

Relative: AST:
Lower: Region: STATE
DEC Region: 2
Site Status: Active
Actual: 23 ft. Facility Id: 2-611025
Program Type: PBS
UTM X: 591047.33773000003
UTM Y: 4511892.8172899997
Expiration Date: 2013/02/01
Site Type: Apartment Building/Office Building

Affiliation Records:
Site Id: 410452
Facility Owner: Facility Owner
Company Name: METROPOLITAN TRANSIT AUTHORITY
Contact Type: AS AGENT
Contact Name: ROMEO SANTOS
Address1: 345 MADISON AVENUE
Address2: Not reported
City: NEW YORK

TC3894263.2s Page 718

METROPOLITAN TRANSIT AUTHORITY (Continued)

A100326250

State: NY
Zip Code: 10017
Country Code: 001
Phone: (212) 878-1171
EMail: Not reported
Fax Number: Not reported
Modified By: dxlving
Date Last Modified: 2/25/2009

Site Id: 410452
Affiliation Type: Mail Contact
Company Name: CONAIR CORP.
Contact Type: Not reported
Contact Name: BRUCE SPEAR
Address1: 246 BROADWAY
Address2: Not reported
City: GARDEN CITY PARK
State: NY
Zip Code: 11040
Country Code: 001
Phone: (516) 294-8860
EMail: Not reported
Fax Number: Not reported
Modified By: dxlving
Date Last Modified: 2/25/2009

Site Id: 410452
Affiliation Type: On-Site Operator
Company Name: METROPOLITAN TRANSIT AUTHORITY
Contact Type: Not reported
Contact Name: BOB NICKERSON
Address1: Not reported
Address2: Not reported
City: Not reported
State: NN
Zip Code: Not reported
Country Code: 001
Phone: (718) 304-7634
EMail: Not reported
Fax Number: Not reported
Modified By: dxlving
Date Last Modified: 2/25/2009

Site Id: 410452
Affiliation Type: Emergency Contact
Company Name: METROPOLITAN TRANSIT AUTHORITY
Contact Type: Not reported
Contact Name: ERNIC PUCILLO
Address1: Not reported
Address2: Not reported
City: Not reported
State: NN
Zip Code: Not reported
Country Code: 001
Phone: (212) 878-1171
EMail: Not reported
Fax Number: Not reported

TC3894263.2s Page 719

METROPOLITAN TRANSIT AUTHORITY (Continued)

A100326250

Modified By: dxlving
Date Last Modified: 2/25/2009

Tank Info:
Tank Number: 0001
Tank Id: 227437
Material Code: 0001
Common Name of Substance: #2 Fuel Oil (On-Site Consumption)

Equipment Records:
G00 - Tank Secondary Containment - None
I05 - Overfill - Vent Whistle
B01 - Tank External Protection - Painted/Asphalt Coating
F00 - Pipe External Protection - None
I04 - Overfill - Product Level Gauge (A/G)
A00 - Tank Internal Protection - None
D01 - Pipe Type - Steel/Carbon Steel/Iron
J02 - Dispenser - Suction Dispenser
C03 - Pipe Location - Aboveground/Underground Combination
E00 - Piping Secondary Containment - None
H01 - Tank Leak Detection - Interstitial - Electronic Monitoring
L00 - Piping Leak Detection - None
K00 - Spill Prevention - None

Tank Location: 3
Tank Type: Steel/Carbon Steel/Iron
Tank Status: In Service
Pipe Model: Not reported
Install Date: 02/01/2008
Capacity Gallons: 4000
Tightness Test Method: NN
Date Test: Not reported
Next Test Date: Not reported
Date Tank Closed: Not reported
Register: True
Modified By: dxlving
Last Modified: 02/25/2009
Material Name: #2 Fuel Oil (On-Site Consumption)

O258
ESE
1/8-1/4
0.155 mi.
819 ft.

YELLOW FOND GROUP, INC
36-55 34TH ST
LONG ISLAND CITY, NY 11101NY AST A100296817
N/A

Site 13 of 21 in cluster O

Relative: AST:
Lower: Region: STATE
DEC Region: 2
Site Status: Active
Actual: 31 ft. Facility Id: 2-609882
Program Type: PBS
UTM X: 590485.30501000001
UTM Y: 4512052.5309800003
Expiration Date: 2010/03/17
Site Type: Other

Affiliation Records:

TC3894263.2s Page 720

YELLOW FOND GROUP, INC (Continued)

A100296817

Site Id: 338975
Affiliation Type: Facility Owner
Company Name: YELLOW FUND GROUP, INC.
Contact Type: Not reported
Contact Name: SYLVIA CALDEROW
Address1: 67-12 YELLOWSTONE BLVD D19
Address2: Not reported
City: FOREST HILLS
State: NY
Zip Code: 11375
Country Code: 001
Phone: (718) 606-8606
Email: Not reported
Fax Number: Not reported
Modified By: MABARTLE
Date Last Modified: 3/17/2005

Site Id: 338975
Affiliation Type: On-Site Operator
Company Name: YELLOW FOND GROUP, INC
Contact Type: Not reported
Contact Name: OLIVERIO CALDERON
Address1: Not reported
Address2: Not reported
City: Not reported
State: NN
Zip Code: Not reported
Country Code: 001
Phone: (718) 422-0105
Email: Not reported
Fax Number: Not reported
Modified By: NRLOMBAR
Date Last Modified: 3/17/2005

Site Id: 338975
Affiliation Type: Emergency Contact
Company Name: YELLOW FUND GROUP, INC.
Contact Type: Not reported
Contact Name: SYLVIA CALDERON
Address1: Not reported
Address2: Not reported
City: Not reported
State: NN
Zip Code: Not reported
Country Code: 999
Phone: (718) 606-8606
Email: Not reported
Fax Number: Not reported
Modified By: NRLOMBAR
Date Last Modified: 3/17/2005

Site Id: 338975
Affiliation Type: Mail Contact
Company Name: YELLOW FUND GROUP, INC.
Contact Type: Not reported
Contact Name: Not reported
Address1: 67-12 YELLOWSTONE BOULEVARD

TC3894263.2s Page 721

YELLOW FOND GROUP, INC (Continued)

A100296817

Address2: D19
City: FOREST HILLS
State: NY
Zip Code: 11375
Country Code: 001
Phone: (718) 606-8606
Email: Not reported
Fax Number: Not reported
Modified By: NRLOMBAR
Date Last Modified: 3/17/2005

Tank Info:

Tank Number: 001
Tank Id: 182484
Material Code: 0022
Common Name of Substance: Waste Oil/Used Oil

Tank Location: 3
Tank Type: Steel/Carbon Steel/Iron
Tank Status: In Service
Pipe Model: Not reported
Install Date: 02/01/2005
Capacity Gallons: 250
Tightness Test Method: NN
Date Test: Not reported
Next Test Date: Not reported
Date Tank Closed: Not reported
Register: True
Modified By: MABARTLE
Last Modified: 03/17/2005
Material Name: Waste Oil/Used Oil

0259 36-63 34TH STREET. NY AST U003397058
ESE 36-63 34TH STREET N/A
1/8-1/4 LONG ISLAND CITY, NY 11106
0.155 mi.
819 ft. Site 14 of 21 in cluster O

Relative: AST: STATE
Lower: Region: 2
DEC Region: 2
Site Status: Active
Facility Id: 2-603233
Program Type: PBS
UTM X: 590473.42888000002
UTM Y: 4512036.39840999999
Expiration Date: 2017/10/24
Site Type: Apartment Building/Office Building

Affiliation Records:
Site Id: 25165
Affiliation Type: Mail Contact
Company Name: AMERICA REALTY
Contact Type: Not reported
Contact Name: JERRY PAPAFLOMATIOS
Address1: PO BOX 610530
Address2: Not reported

TC3894263.2s Page 722

36-63 34TH STREET. (Continued)

U003397058

City: BAYSIDE
State: NY
Zip Code: 11361
Country Code: 001
Phone: (718) 423-6900
Email: Not reported
Fax Number: Not reported
Modified By: MSBAPTIS
Date Last Modified: 12/17/2008

Site Id: 25165
Affiliation Type: On-Site Operator
Company Name: 36-63 34TH STREET.
Contact Type: Not reported
Contact Name: HUSKY DELJANIN
Address1: Not reported
Address2: Not reported
City: Not reported
State: NN
Zip Code: Not reported
Country Code: 001
Phone: (718) 472-3381
Email: Not reported
Fax Number: Not reported
Modified By: MSBAPTIS
Date Last Modified: 12/16/2008

Site Id: 25165
Affiliation Type: Emergency Contact
Company Name: YANO REALTY, LLC
Contact Type: Not reported
Contact Name: JERRY PAPAFLOMATIOS
Address1: Not reported
Address2: Not reported
City: Not reported
State: NN
Zip Code: Not reported
Country Code: 999
Phone: (718) 541-7868
Email: Not reported
Fax Number: Not reported
Modified By: MSBAPTIS
Date Last Modified: 12/16/2008

Site Id: 25165
Affiliation Type: Facility Owner
Company Name: K4RAVARA
Contact Type: MANAGING AGENT
Contact Name: JERRY PAPAFLOMATIOS
Address1: 36-08 BELL BLVD.
Address2: Not reported
City: BAYSIDE
State: NY
Zip Code: 11361
Country Code: 001
Phone: (718) 423-6800
Email: Not reported

TC3894263.2s Page 723

36-63 34TH STREET. (Continued)

U003397058

Fax Number: Not reported
Modified By: KAKYER
Date Last Modified: 5/9/2013

Tank Info:

Tank Number: 001
Tank Id: 53559
Material Code: 0001
Common Name of Substance: #2 Fuel Oil (On-Site Consumption)

Equipment Records:

F00 - Pipe External Protection - None
I04 - Overfill - Product Level Gauge (A/G)
C01 - Pipe Location - Aboveground
E00 - Piping Secondary Containment - None
H00 - Tank Leak Detection - None
A00 - Tank Internal Protection - None
D01 - Pipe Type - Steel/Carbon Steel/Iron
J02 - Dispenser - Suction Dispenser
L09 - Piping Leak Detection - Exempt Suction Piping
G03 - Tank Secondary Containment - Vault (w/o access)
I02 - Overfill - High Level Alarm
B00 - Tank External Protection - None
K00 - Spill Prevention - None

Tank Location: 1
Tank Type: Steel/Carbon Steel/Iron
Tank Status: In Service
Pipe Model: Not reported
Install Date: 11/01/1997
Capacity Gallons: 2000
Tightness Test Method: NN
Date Test: Not reported
Next Test Date: Not reported
Date Tank Closed: Not reported
Register: True
Modified By: KAKYER
Last Modified: 05/09/2013
Material Name: #2 Fuel Oil (On-Site Consumption)

0260 35-48 34 ST NY AST A100304577
ESE 35-48 34TH STREET N/A
1/8-1/4 ASTORIA, NY 11106
0.155 mi.
819 ft. Site 15 of 21 in cluster O

Relative: AST: STATE
Lower: Region: 2
DEC Region: 2
Site Status: Active
Facility Id: 2-212199
Program Type: PBS
UTM X: 590591.16183
UTM Y: 4512254.00150999999
Expiration Date: 2017/08/24
Site Type: Apartment Building/Office Building

TC3894263.2s Page 724

Map ID	Direction	Distance	Elevation	Site	Database(s)	EDR ID Number	EPA ID Number
--------	-----------	----------	-----------	------	-------------	---------------	---------------

35-48 34 ST (Continued)

A100304577

Affiliation Records:
 Site Id: 7771
 Affiliation Type: Mail Contact
 Company Name: BOZENA DUDIC
 Contact Type: Not reported
 Contact Name: Not reported
 Address1: 30-76 47 STREET
 Address2: Not reported
 City: ASTORIA
 State: NY
 Zip Code: 11103
 Country Code: 001
 Phone: (718) 932-1655
 Email: Not reported
 Fax Number: Not reported
 Modified By: KXTANG
 Date Last Modified: 5/18/2007

Site Id: 7771
 Affiliation Type: On-Site Operator
 Company Name: APT HOUSE
 Contact Type: Not reported
 Contact Name: M. HAMIELEC
 Address1: Not reported
 Address2: Not reported
 City: Not reported
 State: NN
 Zip Code: Not reported
 Country Code: 001
 Phone: (718) 786-2467
 Email: Not reported
 Fax Number: Not reported
 Modified By: TRANSLAT
 Date Last Modified: 3/4/2004

Site Id: 7771
 Affiliation Type: Emergency Contact
 Company Name: BOZENA DUDIC
 Contact Type: Not reported
 Contact Name: BOZENA DUDIC
 Address1: Not reported
 Address2: Not reported
 City: Not reported
 State: NN
 Zip Code: Not reported
 Country Code: 999
 Phone: (718) 932-1655
 Email: Not reported
 Fax Number: Not reported
 Modified By: KXTANG
 Date Last Modified: 5/18/2007

Site Id: 7771
 Affiliation Type: Facility Owner
 Company Name: BOZENA DUDIC
 Contact Type: LANDLORD
 Contact Name: BOZENA DUDIC

TC3894263.2s Page 725

Map ID	Direction	Distance	Elevation	Site	Database(s)	EDR ID Number	EPA ID Number
--------	-----------	----------	-----------	------	-------------	---------------	---------------

35-48 34 ST (Continued)

A100304577

Address1: 30-76 47 STREET
 Address2: Not reported
 City: ASTORIA
 State: NY
 Zip Code: 11103
 Country Code: 001
 Phone: (718) 932-1655
 Email: Not reported
 Fax Number: Not reported
 Modified By: KXTANG
 Date Last Modified: 5/18/2007

Tank Info:

Tank Number: 001
 Tank Id: 18732
 Material Code: 0001
 Common Name of Substance: #2 Fuel Oil (On-Site Consumption)

Equipment Records:

C00 - Pipe Location - No Piping
 F00 - Pipe External Protection - None
 I04 - Overfill - Product Level Gauge (A/G)
 A00 - Tank Internal Protection - None
 D01 - Pipe Type - Steel/Carbon Steel/Iron
 J02 - Dispenser - Suction Dispenser
 K99 - Spill Prevention - Other
 L09 - Piping Leak Detection - Exempt Suction Piping
 E00 - Piping Secondary Containment - None
 H00 - Tank Leak Detection - None
 G03 - Tank Secondary Containment - Vault (w/o access)
 B00 - Tank External Protection - None

Tank Location:

Tank Type: Steel/Carbon Steel/Iron
 Tank Status: In Service
 Pipe Model: Not reported
 Install Date: 01/01/1990
 Capacity Gallons: 2000
 Tightness Test Method: NN
 Date Test: Not reported
 Next Test Date: Not reported
 Date Tank Closed: Not reported
 Register: True
 Modified By: KAKYER
 Last Modified: 09/04/2012
 Material Name: #2 Fuel Oil (On-Site Consumption)

TC3894263.2s Page 726

Map ID	Direction	Distance	Elevation	Site	Database(s)	EDR ID Number	EPA ID Number
--------	-----------	----------	-----------	------	-------------	---------------	---------------

S261
 ENE
 1/8-1/4
 0.156 mi.
 823 ft.
 Relative: Higher
 Actual: 43 ft.
 3206 36TH AVE
 ASTORIA, NY 11106
 Site 3 of 3 in cluster S
 EDR Historical Cleaners:
 Name: GUS A LAUNDRY SERVICES INC
 Year: 2005
 Address: 3206 36TH AVE

EDR US Hist Cleaners 1015042665
 N/A

O262
 ESE
 1/8-1/4
 0.157 mi.
 831 ft.
 Relative: Lower
 Actual: 30 ft.
 3720 34TH ST
 LONG ISLAND CITY, NY 11101
 Site 16 of 21 in cluster O
 EDR Historical Auto Stations:
 Name: E M R MECHANICAL
 Year: 2012
 Address: 3720 34TH ST

EDR US Hist Auto Stat 1015454902
 N/A

O263
 ESE
 1/8-1/4
 0.158 mi.
 832 ft.
 Relative: Lower
 Actual: 31 ft.
 3722 34TH ST
 LONG ISLAND CITY, NY 11101
 Site 17 of 21 in cluster O
 EDR Historical Cleaners:
 Name: MINERVA CLEANERS AND TAILORS
 Year: 2005
 Address: 3722 34TH ST

EDR US Hist Cleaners 1015050862
 N/A

O264
 ESE
 1/8-1/4
 0.158 mi.
 836 ft.
 Relative: Lower
 Actual: 30 ft.
 MINERVA CLEANER
 37-22 34TH ST
 LONG ISLAND CITY, NY 11101
 Site 18 of 21 in cluster O
 RCRA NonGen / NLR:
 Date form received by agency: 01/01/2007
 Facility name: MINERVA CLEANER
 Facility address: 37-22 34TH ST
 EPA ID: NYR000045344
 Mailing address: 34TH ST
 QUEENS, NY 11101
 Contact: Not reported
 Contact address: 34TH ST
 QUEENS, NY 11101
 Contact country: US
 Contact telephone: Not reported
 Contact email: Not reported
 EPA Region: 02
 Classification: Non-Generator
 Description: Handler: Non-Generators do not presently generate hazardous waste

RCRA NonGen / NLR 1001215434
 NY MANIFEST NYR000045344

TC3894263.2s Page 727

Map ID	Direction	Distance	Elevation	Site	Database(s)	EDR ID Number	EPA ID Number
--------	-----------	----------	-----------	------	-------------	---------------	---------------

MINERVA CLEANER (Continued)

1001215434

Owner/Operator Summary:
 Owner/operator name: MINERVA CLEANERS
 Owner/operator address: 37-22 34TH ST
 QUEENS, NY 11101
 Owner/operator country: US
 Owner/operator telephone: (718) 729-4566
 Legal status: Private
 Owner/Operator Type: Operator
 Owner/Op start date: Not reported
 Owner/Op end date: Not reported

Owner/operator name: MINERVA CLEANERS
 Owner/operator address: 37-22 34TH ST
 QUEENS, NY 11101
 Owner/operator country: US
 Owner/operator telephone: (718) 729-4566
 Legal status: Private
 Owner/Operator Type: Owner
 Owner/Op start date: Not reported
 Owner/Op end date: Not reported

Handler Activities Summary:

U.S. importer of hazardous waste: No
 Mixed waste (haz. and radioactive): No
 Recycler of hazardous waste: No
 Transporter of hazardous waste: No
 Treater, storer or disposer of HW: No
 Underground injection activity: No
 On-site burner exemption: No
 Furnace exemption: No
 Used oil fuel burner: No
 Used oil processor: No
 Used oil refiner: No
 Used oil fuel marketer to burner: No
 Used oil Specification marketer: No
 Used oil transfer facility: No
 Used oil transporter: No

Historical Generators:

Date form received by agency: 01/01/2006
 Facility name: MINERVA CLEANER
 Classification: Not a generator, verified
 Date form received by agency: 07/08/1999
 Facility name: MINERVA CLEANER
 Classification: Not a generator, verified
 Date form received by agency: 09/29/1997
 Facility name: MINERVA CLEANER
 Classification: Small Quantity Generator

Violation Status: No violations found

NY MANIFEST:

EPA ID: NYR000045344
 Country: USA

TC3894263.2s Page 728

MINERVA CLEANER (Continued)

1001215434

Mailing Name: MINERVA CLEANERS
Mailing Contact: JOE
Mailing Address: 37 22 34 STREET
Mailing Address 2: Not reported
Mailing City: LONG ISLAND CITY
Mailing State: NY
Mailing Zip: 11101
Mailing Zip4: Not reported
Mailing Country: USA
Mailing Phone: 718-729-4566

Document ID: NYC6771014
Manifest Status: Not reported
Trans1 State ID: SCRR000075150
Trans2 State ID: NJD071629976
Generator Ship Date: 05/02/2002
Trans1 Recv Date: 05/02/2002
Trans2 Recv Date: 05/10/2002
TSD Site Recv Date: 05/10/2002
Part A Recv Date: Not reported
Part B Recv Date: Not reported
Generator EPA ID: NYR000045344
Trans1 EPA ID: OHD980587364
Trans2 EPA ID: Not reported
TSDF ID: NYGF1411
Waste Code: F002 - HALO SOLV + STILL BOTTOMS FM REC OF SOLV
Quantity: 00390
Units: P - Pounds
Number of Containers: 002
Container Type: DF - Fiberboard or plastic drums (glass)
Handling Method: B Incineration, heat recovery, burning.
Specific Gravity: 01.00
Year: 2002

Document ID: Not reported
Manifest Status: Not reported
Trans1 State ID: TXR000050930
Trans2 State ID: NJD071629976
Generator Ship Date: 2008-09-23
Trans1 Recv Date: 2008-09-23
Trans2 Recv Date: 2008-09-25
TSD Site Recv Date: 2008-10-09
Part A Recv Date: Not reported
Part B Recv Date: Not reported
Generator EPA ID: NYR000045344
Trans1 EPA ID: Not reported
Trans2 EPA ID: Not reported
TSDF ID: OHD980587364
Waste Code: Not reported
Quantity: 574.0
Units: P - Pounds
Number of Containers: 3.0
Container Type: DF - Fiberboard or plastic drums (glass)
Handling Method: R Material recovery of more than 75 percent of the total material.
Specific Gravity: 1.0

TC3894263.2s Page 729

MINERVA CLEANER (Continued)

1001215434

Year: 2008
Manifest Tracking Num: 001317205SKS
Import Ind: N
Export Ind: N
Discr Quantity Ind: N
Discr Type Ind: N
Discr Residue Ind: N
Discr Partial Reject Ind: N
Discr Full Reject Ind: N
Manifest Ref Num: Not reported
Alt Fac RCRA ID: Not reported
Alt Fac Sign Date: Not reported
Mgmt Method Type Code: H020

0265
ESE
1/8-1/4
0.158 mi.
836 ft.

MINERVA CLEANERS
37-22 34TH STREET
LI CITY, NY 11101NY DRYCLEANERS
S109527362
N/A

Relative:
Lower
Actual:
30 ft.

Site 19 of 21 in cluster O

DRYCLEANERS:
Facility ID: 2-6304-01373
Phone Number: 718-729-4566
Region: Not reported
Registration Effective Date: 10/19/2001 16:29:42:19
Inspection Date: 10OCT18
Install Date: '96/10
Drop Shop: Not reported
Shutdown: Y
Alternate Solvent: Not reported
Current Business: Not reported

0266
ESE
1/8-1/4
0.158 mi.
836 ft.

MINERVA CLEANERS
37-22 34TH ST
QUEENS, NY 11101NY MANIFEST
1009225577
N/A

Relative:
Lower
Actual:
30 ft.

Site 20 of 21 in cluster O

NY MANIFEST:
EPA ID: NYD000045377
Country: USA
Mailing Name: MINERVA CLEANERS
Mailing Contact: CHISS RUSSON
Mailing Address: 37-22 34TH ST
Mailing Address 2: Not reported
Mailing City: LONG ISLAND CITY
Mailing State: NY
Mailing Zip: 11101
Mailing Zip4: Not reported
Mailing Country: USA
Mailing Phone: 718-729-4566

Document ID: NYC6453977
Manifest Status: Not reported
Trans1 State ID: SCRR000075150

TC3894263.2s Page 730

MINERVA CLEANERS (Continued)

1009225577

Trans2 State ID: SCRR000074591
Generator Ship Date: 07/23/2001
Trans1 Recv Date: 07/23/2001
Trans2 Recv Date: 07/26/2001
TSD Site Recv Date: 07/26/2001
Part A Recv Date: Not reported
Part B Recv Date: Not reported
Generator EPA ID: NYD000045377
Trans1 EPA ID: OHD980587364
Trans2 EPA ID: Not reported
TSDF ID: JE4744NY
Waste Code: F002 - HALO SOLV + STILL BOTTOMS FM REC OF SOLV
Quantity: 00060
Units: P - Pounds
Number of Containers: 001
Container Type: DF - Fiberboard or plastic drums (glass)
Handling Method: B Incineration, heat recovery, burning.
Specific Gravity: 01.00
Waste Code: F002 - HALO SOLV + STILL BOTTOMS FM REC OF SOLV
Quantity: 00195
Units: P - Pounds
Number of Containers: 001
Container Type: DF - Fiberboard or plastic drums (glass)
Handling Method: B Incineration, heat recovery, burning.
Specific Gravity: 01.00
Year: 2001

0267
ESE
1/8-1/4
0.159 mi.
837 ft.

37-18 34TH STREET
LONG ISLAND CITY, NYNY LTANKS
S100494705
N/A

Relative:
Lower
Actual:
30 ft.

Site 21 of 21 in cluster O

LTANKS:
Site ID: 238012
Spill Number/Closed Date: 9212419 / 3/8/1994
Spill Date: 2/2/1993
Spill Cause: Tank Test Failure
Spill Source: Commercial/Industrial
Spill Class: Known release with minimal potential for fire or hazard. DEC Response.
Willing Responsible Party: Corrective action taken.
Cleanup Ceased: 3/8/1994
Cleanup Meets Standard: True
SWIS: 4101
Investigator: BATTISTA
Referred To: Not reported
Reported to Dept: 2/2/1993
CID: Not reported
Water Affected: Not reported
Spill Notifier: Tank Tester
Last Inspection: Not reported
Recommended Penalty: False
UST Involvement: False
Remediation Phase: 0
Date Entered In Computer: 2/3/1993
Spill Record Last Update: 3/9/1994
Spiller Name: Not reported
Spiller Company: DR.RON BRADY

TC3894263.2s Page 731

37-18 34TH STREET (Continued)

S100494705

Spiller Address: 41-15 27TH STREET
Spiller City,St,Zip: L.I.C., NY
Spiller County: 001
Spiller Contact: Not reported
Spiller Phone: Not reported
Spiller Extension: Not reported
DEC Region: 2
DER Facility ID: 196029
DEC Memo: Not reported
Remarks: NO ACTION YET DETERMINED

Material:

Site ID: 238012
Operable Unit ID: 976910
Operable Unit: 01
Material ID: 402273
Material Code: 0001A
Material Name: #2 Fuel Oil
Case No.: Not reported
Material FA: Petroleum
Quantity: -1
Units: Not reported
Recovered: No
Resource Affected: Not reported
Oxygenate: False

Tank Test:

Site ID: 238012
Spill Tank Test: 1541126
Tank Number: Not reported
Tank Size: 0
Test Method: 00
Leak Rate: 0
Gross Fail: Not reported
Modified By: Spills
Last Modified: 10/1/2004
Test Method: Unknown

P268
South
1/8-1/4
0.159 mi.
840 ft.

NORTHEAST CORRIDOR MAINT SVCS
39-29 HONEYWELL ST
LONG ISLAND CITY, NY 11101RCRA NonGen / NLR
1004762178
NYR000094318

Relative:
Lower
Actual:
23 ft.

Site 3 of 12 in cluster P

RCRA NonGen / NLR:
Date form received by agency: 01/01/2007
Facility name: NORTHEAST CORRIDOR MAINT SVCS
Facility address: 39-29 HONEYWELL ST
HIGH SPEED FACILITY
LONG ISLAND CITY, NY 11101
EPA ID: NYR000094318
Mailing address: HONEYWELL ST
HIGH SPEED FACILITY
LONG ISLAND CITY, NY 11101
JOSE TEJERA
Contact: HONEYWELL ST HIGH SPEED FACILITY
Contact address:

TC3894263.2s Page 732

NORTHEAST CORRIDOR MAINT SVCS (Continued)

1004762178

Contact country: LONG ISLAND CITY, NY 11101
Contact telephone: US
(646) 418-5256
Contact email: Not reported
EPA Region: 02
Classification: Non-Generator
Description: Handler: Non-Generators do not presently generate hazardous waste

Owner/Operator Summary:

Owner/operator name: NATIONAL RAILROAD PASS CORP
Owner/operator address: 60 MASSACHUSETTS AVE NE
WASHINGTON, DC 20002
Owner/operator country: US
Owner/operator telephone: (202) 906-2907
Legal status: Federal
Owner/Operator Type: Operator
Owner/Op start date: 01/01/2001
Owner/Op end date: Not reported

Owner/operator name: NATIONAL RAILROAD PASS CORP
Owner/operator address: 60 MASSACHUSETTS AVE NE
WASHINGTON, DC 20002
Owner/operator country: US
Owner/operator telephone: (202) 906-2907
Legal status: Federal
Owner/Operator Type: Owner
Owner/Op start date: 01/01/2001
Owner/Op end date: Not reported

Handler Activities Summary:

U.S. importer of hazardous waste: No
Mixed waste (haz. and radioactive): No
Recycler of hazardous waste: No
Transporter of hazardous waste: No
Treater, storer or disposer of HW: No
Underground injection activity: No
On-site burner exemption: No
Furnace exemption: No
Used oil fuel burner: No
Used oil processor: No
User oil refiner: No
Used oil fuel marketer to burner: No
Used oil Specification marketer: No
Used oil transfer facility: No
Used oil transporter: No

Historical Generators:

Date form received by agency: 01/01/2008
Facility name: NORTHEAST CORRIDOR MAINT SVCS
Classification: Not a generator, verified

Date form received by agency: 02/16/2001
Facility name: NORTHEAST CORRIDOR MAINT SVCS
Classification: Conditionally Exempt Small Quantity Generator

Violation Status: No violations found

TC3894263.2s Page 733

P269 NATIONAL RAILROAD PASSENGER CORPORATION
South 39-29 HONEYWELL ST., SUNNYSIDE YARD
1/8-1/4 LONG ISLAND CITY, NY 11101
0.159 mi.
840 ft.

NY HIST UST U003418639
N/A

Site 4 of 12 in cluster P

Relative: HIST UST:
Lower PBS Number: 2-603869
SPDES Number: Not reported
Actual: Emergency Contact: JOHN KROLL
23 ft. Emergency Telephone: (212) 630-7565
Operator: JOHN KROLL
Operator Telephone: (212) 630-7565
Owner Name: NATIONAL RAILROAD PASSENGER CORPORATION
Owner Address: 60 MASSACHUSETTS AVENUE, N.E.
Owner City,St,Zip: WASHINGTON, DC 20002
Owner Telephone: (202) 737-3860
Owner Type: Corporate/Commercial
Owner Subtype: Not reported
Mailing Name: NATIONAL RAILROAD PASSENGER CORPORATION
Mailing Address: 400 WEST 31ST STREET
Mailing Address 2: 6TH FLOOR
Mailing City,St,Zip: NEW YORK, NY 10001
Mailing Contact: RICHARD MOHLENHOFF
Mailing Telephone: (212) 630-5215
Owner Mark: First Owner
Facility Status: 2 - Unregulated by PBS (the total capacity is less than 1,101 gallons) and Subpart 360-14.
Facility Add/2: Not reported
SWIS ID: 6301
Old PBS Number: Not reported
Facility Type: TRUCKING/TRANSPORTATION
Inspected Date: Not reported
Inspector: Not reported
Inspection Result: Not reported
Federal ID: Not reported
Certification Flag: False
Certification Date: Not reported
Expiration Date: 12/30/2003
Renewal Flag: False
Renewal Date: Not reported
Total Capacity: 0
FAMT: True
Facility Screen: No Missing Data
Owner Screen: Minor Data Missing
Tank Screen: 0
Dead Letter: False
CBS Number: Not reported
Town or City: NEW YORK CITY
County Code: 63
Town or City: 01
Region: 2
Tank Id: VFA-001
Tank Location: UNDERGROUND
Tank Status: Closed-In Place
Install Date: Not reported
Capacity (gals): 750
Product Stored: UNLEADED GASOLINE

TC3894263.2s Page 734

NATIONAL RAILROAD PASSENGER CORPORATION (Continued)

U003418639

Tank Type: Steel/carbon steel
Tank Internal: None
Tank External: None
Pipe Location: Underground
Pipe Type: Not reported
Pipe Internal: Not reported
Pipe External: Not reported
Second Containment: Not reported
Leak Detection: Not reported
Overfill Prot: Not reported
Dispenser: Not reported
Date Tested: Not reported
Next Test Date: Not reported
Missing Data for Tank: Minor Data Missing
Date Closed: 12/01/1998
Test Method: Not reported
Deleted: False
Updated: True
Lat/long: Not reported

Tank Id: VFA-002
Tank Location: UNDERGROUND
Tank Status: Closed-In Place
Install Date: Not reported
Capacity (gals): 750
Product Stored: UNLEADED GASOLINE
Tank Type: Steel/carbon steel
Tank Internal: None
Tank External: None
Pipe Location: Underground
Pipe Type: Not reported
Pipe Internal: Not reported
Pipe External: Not reported
Second Containment: Not reported
Leak Detection: Not reported
Overfill Prot: Not reported
Dispenser: Not reported
Date Tested: Not reported
Next Test Date: Not reported
Missing Data for Tank: Minor Data Missing
Date Closed: 12/01/1998
Test Method: Not reported
Deleted: False
Updated: True
Lat/long: Not reported

Tank Id: VFA-003
Tank Location: UNDERGROUND
Tank Status: Closed-In Place
Install Date: Not reported
Capacity (gals): 750
Product Stored: UNLEADED GASOLINE
Tank Type: Steel/carbon steel
Tank Internal: None
Tank External: None

TC3894263.2s Page 735

NATIONAL RAILROAD PASSENGER CORPORATION (Continued)

U003418639

Pipe Location: Underground
Pipe Type: Not reported
Pipe Internal: Not reported
Pipe External: Not reported
Second Containment: Not reported
Leak Detection: Not reported
Overfill Prot: Not reported
Dispenser: Not reported
Date Tested: Not reported
Next Test Date: Not reported
Missing Data for Tank: Minor Data Missing
Date Closed: 12/01/1998
Test Method: Not reported
Deleted: False
Updated: True
Lat/long: Not reported

P270 LIRR/AMTRAK SUNNYSIDE YARD (QUEENS BORED TUNNELS)
South 39-39 HONEYWELL STREET
1/8-1/4 LONG ISLAND CITY, NY 11101
0.159 mi.
840 ft.

NY UST U004198860
N/A

Site 5 of 12 in cluster P

Relative: UST:
Lower Id/Status: 2-611900 / Unregulated
Program Type: PBS
Actual: Region: STATE
23 ft. DEC Region: 2
Expiration Date: N/A
UTM X: Not reported
UTM Y: Not reported
Site Type: Railroad
Tank Info:
Tank Number: 1
Tank ID: 245788
Tank Status: Closed - Removed
Material Name: Closed - Removed
Capacity Gallons: 2000
Install Date: Not reported
Date Tank Closed: 07/26/2012
Registered: True
Tank Location: Underground
Tank Type: Steel/carbon steel
Tightness Test Method: NN
Date Test: Not reported
Next Test Date: Not reported
Pipe Model: Not reported
Modified By: CGFREEDM
Last Modified: 10/01/2012

TC3894263.2s Page 736

Map ID	Direction	Distance	Elevation	Site	Database(s)	EDR ID Number	EPA ID Number
--------	-----------	----------	-----------	------	-------------	---------------	---------------

P271 **NORTHEAST CORRIDOR MAINT SVCS. CO.** **NY AST** **A100175779**
South **39-29 HONEYWELL ST. HIGH SPEED RAIL FACI** **N/A**
1/8-1/4 **LONG ISLAND CITY, NY 11101**
0.159 mi.
840 ft. **Site 6 of 12 in cluster P**

Relative: **AST:**
Lower **Region:** STATE
Actual: **DEC Region:** 2
23 ft. **Site Status:** Active
Facility Id: 2-605546
Program Type: PBS
UTM X: 590203.1416899996
UTM Y: 511678.6024599997
Expiration Date: 2006/04/02
Site Type: Other

Affiliation Records:
Site Id: 27413
Affiliation Type: Facility Owner
Company Name: AMTRAK
Contact Type: Not reported
Contact Name: Not reported
Address1: 39-29 HONEYWELL STREET
Address2: Not reported
City: LONG ISLAND CITY
State: NY
Zip Code: 11101
Country Code: 001
Phone: (212) 630-7864
E-Mail: Not reported
Fax Number: Not reported
Modified By: TRANSLAT
Date Last Modified: 3/4/2004

Site Id: 27413
Affiliation Type: Mail Contact
Company Name: NORTHEAST CORRIDOR MAINTENANCE SERVICES COMPANY
Contact Type: Not reported
Contact Name: JAMES AMEY
Address1: HIGH SPEED RAIL FACILITY
Address2: 1401 W' STREET, NE
City: WASHINGTON
State: DC
Zip Code: 20018
Country Code: 001
Phone: (202) 906-2800
E-Mail: Not reported
Fax Number: Not reported
Modified By: TRANSLAT
Date Last Modified: 3/4/2004

Site Id: 27413
Affiliation Type: On-Site Operator
Company Name: NORTHEAST CORRIDOR MAINT SVCS. CO.
Contact Type: Not reported
Contact Name: DENNIS MUZYKA
Address1: Not reported
Address2: Not reported
City: Not reported

TC3894263.2s Page 737

Map ID	Direction	Distance	Elevation	Site	Database(s)	EDR ID Number	EPA ID Number
--------	-----------	----------	-----------	------	-------------	---------------	---------------

NORTHEAST CORRIDOR MAINT SVCS. CO. (Continued) **A100175779**

State: NN
Zip Code: Not reported
County Code: 001
Phone: (212) 630-7846
E-Mail: Not reported
Fax Number: Not reported
Modified By: TRANSLAT
Date Last Modified: 3/4/2004

Site Id: 27413
Affiliation Type: Emergency Contact
Company Name: AMTRAK
Contact Type: Not reported
Contact Name: JOSE TEJERA
Address1: Not reported
Address2: Not reported
City: Not reported
State: NN
Zip Code: Not reported
Country Code: 001
Phone: (212) 630-7846
E-Mail: Not reported
Fax Number: Not reported
Modified By: TRANSLAT
Date Last Modified: 3/4/2004

Tank Info:

Tank Number: 105158
Tank Id: 60040
Material Code: 0013
Common Name of Substance: Lube Oil

Equipment Records:

B01 - Tank External Protection - Painted/Asphalt Coating
F00 - Pipe External Protection - None
A00 - Tank Internal Protection - None
D02 - Pipe Type - Galvanized Steel
G10 - Tank Secondary Containment - Impervious Underlayment
I02 - Overfill - High Level Alarm
C01 - Pipe Location - Aboveground
H00 - Tank Leak Detection - None
1
Steel/Carbon Steel/Iron
In Service
Not reported
06/01/2000
2000
NN
Not reported
Not reported
Not reported
True
Modified By: TRANSLAT
Last Modified: 03/04/2004
Material Name: Lube Oil

TC3894263.2s Page 738

Map ID	Direction	Distance	Elevation	Site	Database(s)	EDR ID Number	EPA ID Number
--------	-----------	----------	-----------	------	-------------	---------------	---------------

NORTHEAST CORRIDOR MAINT SVCS. CO. (Continued) **A100175779**

Tank Number: 105159
Tank Id: 60041
Material Code: 0013
Common Name of Substance: Lube Oil

Equipment Records:

I02 - Overfill - High Level Alarm
C01 - Pipe Location - Aboveground
H00 - Tank Leak Detection - None
D02 - Pipe Type - Galvanized Steel
G10 - Tank Secondary Containment - Impervious Underlayment
B01 - Tank External Protection - Painted/Asphalt Coating
F00 - Pipe External Protection - None
A01 - Tank Internal Protection - Epoxy Liner
1
Steel/Carbon Steel/Iron
In Service
Not reported
06/01/2000
1000
NN
Not reported
Not reported
Not reported
True
Modified By: TRANSLAT
Last Modified: 03/04/2004
Material Name: Lube Oil

P272 **SUNNYSIDE YARD** **RCRA-LQG** **1000323850**
South **3929 HONEYWELL STREET** **PADS** **NYD078516895**
1/8-1/4 **LONG ISLAND CITY, NY 11101** **RI MANIFEST**
0.159 mi.
840 ft. **Site 7 of 12 in cluster P**

Relative: **RCRA-LQG:**
Lower **Date form received by agency:** 03/06/2012
Actual: **Facility name:** AMTRAK SUNNYSIDE YARD
23 ft. **Facility address:** 39-29 HONEYWELL ST
EPA ID: LONG ISLAND CITY, NY 11101
Mailing address: NYD078516895
W 31ST ST
NEW YORK, NY 10001
Contact: CLAUDIA TACCETTA
Contact address: W 31ST ST
NEW YORK, NY 10001
Contact country: US
Contact telephone: (212) 630-6215
Contact email: CLAUDIA.TACCETTA@AMTRAK.COM
EPA Region: 02
Land type: Private
Classification: Large Quantity Generator
Description: Handler: generates 1,000 kg or more of hazardous waste during any calendar month; or generates more than 1 kg of acutely hazardous waste during any calendar month; or generates more than 100 kg of any residue or contaminated soil, waste or other debris resulting from the cleanup of a spill, into or on any land or water, of acutely hazardous

TC3894263.2s Page 739

Map ID	Direction	Distance	Elevation	Site	Database(s)	EDR ID Number	EPA ID Number
--------	-----------	----------	-----------	------	-------------	---------------	---------------

SUNNYSIDE YARD (Continued) **1000323850**

waste during any calendar month; or generates 1 kg or less of acutely hazardous waste during any calendar month, and accumulates more than 1 kg of acutely hazardous waste at any time; or generates 100 kg or less of any residue or contaminated soil, waste or other debris resulting from the cleanup of a spill, into or on any land or water, of acutely hazardous waste during any calendar month, and accumulates more than 100 kg of that material at any time

Owner/Operator Summary:
Owner/operator name: AMTRAK
Owner/operator address: 39-29 HONEYWELL ST
LONG ISLAND CITY, NY 11101
Owner/operator country: Not reported
Owner/operator telephone: (212) 630-6215
Legal status: Private
Owner/Operator Type: Owner
Owner/Op start date: 01/01/0001
Owner/Op end date: Not reported

Owner/operator name: AMTRAK
Owner/operator address: MASSACHUSETTS AVE
WASHINGTON, DC 20002
Owner/operator country: US
Owner/operator telephone: Not reported
Legal status: Private
Owner/Operator Type: Owner
Owner/Op start date: 04/01/1976
Owner/Op end date: Not reported

Owner/operator name: AMTRAK
Owner/operator address: Not reported
Owner/operator country: Not reported
Owner/operator telephone: Not reported
Legal status: Private
Owner/Operator Type: Operator
Owner/Op start date: 04/01/1976
Owner/Op end date: Not reported

Handler Activities Summary:

U.S. importer of hazardous waste: No
Mixed waste (haz. and radioactive): No
Recycler of hazardous waste: No
Transporter of hazardous waste: No
Treater, storer or disposer of HW: No
Underground injection activity: No
On-site burner exemption: No
Furnace exemption: No
Used oil fuel burner: No
Used oil processor: No
Used oil refiner: No
Used oil fuel marketer to burner: No
Used oil Specification marketer: No
Used oil transfer facility: No
Used oil transporter: No

TC3894263.2s Page 740

Map ID Direction Distance Elevation	Site	Database(s)	EDR ID Number EPA ID Number
SUNNYSIDE YARD (Continued)		1000323850	
Historical Generators:			
Date form received by agency: 03/01/2010			
Facility name: AMTRAK SUNNYSIDE YARD			
Classification: Large Quantity Generator			
Date form received by agency: 01/01/2007			
Facility name: AMTRAK SUNNYSIDE YARD			
Site name: AMTRAK-NATIONAL RAILROAD PASSENGER CORP			
Classification: Small Quantity Generator			
Date form received by agency: 02/02/2006			
Facility name: AMTRAK SUNNYSIDE YARD			
Site name: AMTRAK-NATIONAL RAILROAD PASSENGER CORP			
Classification: Large Quantity Generator			
Date form received by agency: 02/01/2006			
Facility name: AMTRAK SUNNYSIDE YARD			
Site name: AMTRAK-NATIONAL RAILROAD PASSENGER CORP			
Classification: Large Quantity Generator			
Date form received by agency: 02/13/2004			
Facility name: AMTRAK SUNNYSIDE YARD			
Classification: Large Quantity Generator			
Date form received by agency: 08/13/2002			
Facility name: AMTRAK SUNNYSIDE YARD			
Classification: Small Quantity Generator			
Date form received by agency: 02/14/2002			
Facility name: AMTRAK SUNNYSIDE YARD			
Classification: Large Quantity Generator			
Date form received by agency: 01/01/2001			
Facility name: AMTRAK SUNNYSIDE YARD			
Classification: Large Quantity Generator			
Date form received by agency: 07/21/1999			
Facility name: AMTRAK SUNNYSIDE YARD			
Classification: Large Quantity Generator			
Date form received by agency: 02/27/1998			
Facility name: AMTRAK SUNNYSIDE YARD			
Classification: Large Quantity Generator			
Date form received by agency: 03/26/1996			
Facility name: AMTRAK SUNNYSIDE YARD			
Site name: AMTRAK SUNNYSIDE MAINTENANCE FACILITY			
Classification: Large Quantity Generator			
Date form received by agency: 06/07/1994			
Facility name: AMTRAK SUNNYSIDE YARD			
Classification: Large Quantity Generator			
Date form received by agency: 08/18/1980			
Facility name: AMTRAK SUNNYSIDE YARD			
Classification: Small Quantity Generator			
TC3894263.2s Page 741			

Map ID Direction Distance Elevation	Site	Database(s)	EDR ID Number EPA ID Number
SUNNYSIDE YARD (Continued)		1000323850	
Hazardous Waste Summary:			
Waste code: D001			
Waste name: IGNITABLE HAZARDOUS WASTES ARE THOSE WASTES WHICH HAVE A FLASHPOINT OF LESS THAN 140 DEGREES FAHRENHEIT AS DETERMINED BY A PENSKY-MARTENS CLOSED CUP FLASH POINT TESTER. ANOTHER METHOD OF DETERMINING THE FLASH POINT OF A WASTE IS TO REVIEW THE MATERIAL SAFETY DATA SHEET, WHICH CAN BE OBTAINED FROM THE MANUFACTURER OR DISTRIBUTOR OF THE MATERIAL. LACQUER THINNER IS AN EXAMPLE OF A COMMONLY USED SOLVENT WHICH WOULD BE CONSIDERED AS IGNITABLE HAZARDOUS WASTE.			
Waste code: D002			
Waste name: A WASTE WHICH HAS A PH OF LESS THAN 2 OR GREATER THAN 12.5 IS CONSIDERED TO BE A CORROSIVE HAZARDOUS WASTE. SODIUM HYDROXIDE, A CAUSTIC SOLUTION WITH A HIGH PH, IS OFTEN USED BY INDUSTRIES TO CLEAN OR DEGREASE PARTS. HYDROCHLORIC ACID, A SOLUTION WITH A LOW PH, IS USED BY MANY INDUSTRIES TO CLEAN METAL PARTS PRIOR TO PAINTING. WHEN THESE CAUSTIC OR ACID SOLUTIONS BECOME CONTAMINATED AND MUST BE DISPOSED, THE WASTE WOULD BE A CORROSIVE HAZARDOUS WASTE.			
Waste code: D008			
Waste name: LEAD			
Waste code: D009			
Waste name: MERCURY			
Waste code: D018			
Waste name: BENZENE			
Waste code: D035			
Waste name: METHYL ETHYL KETONE			
Waste code: D039			
Waste name: TETRACHLOROETHYLENE			
Waste code: F005			
Waste name: THE FOLLOWING SPENT NON-HALOGENATED SOLVENTS: TOLUENE, METHYL ETHYL KETONE, CARBON DISULFIDE, ISOBUTANOL, PYRIDINE, BENZENE, 2-ETHOXYETHANOL, AND 2-NITROPROPANE; ALL SPENT SOLVENT MIXTURES/BLENDS CONTAINING, BEFORE USE, A TOTAL OF TEN PERCENT OR MORE (BY VOLUME) OF ONE OR MORE OF THE ABOVE NON-HALOGENATED SOLVENTS OR THOSE SOLVENTS LISTED IN F001, F002, OR F004; AND STILL BOTTOMS FROM THE RECOVERY OF THESE SPENT SOLVENTS AND SPENT SOLVENT MIXTURES.			
Waste code: B007			
Waste name: B007			
Waste code: D001			
Waste name: IGNITABLE HAZARDOUS WASTES ARE THOSE WASTES WHICH HAVE A FLASHPOINT OF LESS THAN 140 DEGREES FAHRENHEIT AS DETERMINED BY A PENSKY-MARTENS CLOSED CUP FLASH POINT TESTER. ANOTHER METHOD OF DETERMINING THE FLASH POINT OF A WASTE IS TO REVIEW THE MATERIAL SAFETY DATA SHEET, WHICH CAN BE OBTAINED FROM THE MANUFACTURER OR DISTRIBUTOR OF THE MATERIAL. LACQUER THINNER IS AN EXAMPLE OF A COMMONLY USED SOLVENT WHICH WOULD BE CONSIDERED AS IGNITABLE HAZARDOUS WASTE.			
Waste code: D003			
Waste name: A MATERIAL IS CONSIDERED TO BE A REACTIVE HAZARDOUS WASTE IF IT IS			
TC3894263.2s Page 742			

Map ID Direction Distance Elevation	Site	Database(s)	EDR ID Number EPA ID Number
SUNNYSIDE YARD (Continued)		1000323850	
NORMALLY UNSTABLE, REACTS VIOLENTLY WITH WATER, GENERATES TOXIC GASES WHEN EXPOSED TO WATER OR CORROSIVE MATERIALS, OR IF IT IS CAPABLE OF DETONATION OR EXPLOSION WHEN EXPOSED TO HEAT OR A FLAME. ONE EXAMPLE OF SUCH WASTE WOULD BY WASTE GUNPOWDER.			
Waste code: D007			
Waste name: CHROMIUM			
Biennial Reports:			
Last Biennial Reporting Year: 2013			
Annual Waste Handled:			
Waste code: D001			
Waste name: IGNITABLE HAZARDOUS WASTES ARE THOSE WASTES WHICH HAVE A FLASHPOINT OF LESS THAN 140 DEGREES FAHRENHEIT AS DETERMINED BY A PENSKY-MARTENS CLOSED CUP FLASH POINT TESTER. ANOTHER METHOD OF DETERMINING THE FLASH POINT OF A WASTE IS TO REVIEW THE MATERIAL SAFETY DATA SHEET, WHICH CAN BE OBTAINED FROM THE MANUFACTURER OR DISTRIBUTOR OF THE MATERIAL. LACQUER THINNER IS AN EXAMPLE OF A COMMONLY USED SOLVENT WHICH WOULD BE CONSIDERED AS IGNITABLE HAZARDOUS WASTE.			
Amount (Lbs): 2320			
Waste code: D002			
Waste name: A WASTE WHICH HAS A PH OF LESS THAN 2 OR GREATER THAN 12.5 IS CONSIDERED TO BE A CORROSIVE HAZARDOUS WASTE. SODIUM HYDROXIDE, A CAUSTIC SOLUTION WITH A HIGH PH, IS OFTEN USED BY INDUSTRIES TO CLEAN OR DEGREASE PARTS. HYDROCHLORIC ACID, A SOLUTION WITH A LOW PH, IS USED BY MANY INDUSTRIES TO CLEAN METAL PARTS PRIOR TO PAINTING. WHEN THESE CAUSTIC OR ACID SOLUTIONS BECOME CONTAMINATED AND MUST BE DISPOSED, THE WASTE WOULD BE A CORROSIVE HAZARDOUS WASTE.			
Amount (Lbs): 550			
Waste code: D008			
Waste name: LEAD			
Amount (Lbs): 2100.1			
Waste code: D009			
Waste name: MERCURY			
Amount (Lbs): 465			
Waste code: D018			
Waste name: BENZENE			
Amount (Lbs): 2000			
Waste code: D035			
Waste name: METHYL ETHYL KETONE			
Amount (Lbs): 40			
Waste code: D039			
Waste name: TETRACHLOROETHYLENE			
Amount (Lbs): 2000			
Waste code: F005			
Waste name: THE FOLLOWING SPENT NON-HALOGENATED SOLVENTS: TOLUENE, METHYL ETHYL KETONE, CARBON DISULFIDE, ISOBUTANOL, PYRIDINE, BENZENE, 2-ETHOXYETHANOL, AND 2-NITROPROPANE; ALL SPENT SOLVENT MIXTURES/BLENDS CONTAINING, BEFORE USE, A TOTAL OF TEN PERCENT OR MORE (BY VOLUME) OF			
TC3894263.2s Page 743			

Map ID Direction Distance Elevation	Site	Database(s)	EDR ID Number EPA ID Number
SUNNYSIDE YARD (Continued)		1000323850	
ONE OR MORE OF THE ABOVE NON-HALOGENATED SOLVENTS OR THOSE SOLVENTS LISTED IN F001, F002, OR F004; AND STILL BOTTOMS FROM THE RECOVERY OF THESE SPENT SOLVENTS AND SPENT SOLVENT MIXTURES.			
Amount (Lbs): 85			
Facility Has Received Notices of Violations:			
Regulation violated: Not reported			
Area of violation: Universal Waste - Small Quantity Handlers			
Date violation determined: 03/20/2008			
Date achieved compliance: 05/29/2008			
Violation lead agency: State			
Enforcement action: WRITTEN INFORMAL			
Enforcement action date: 04/30/2008			
Enf. disposition status: Action Satisfied (Case Closed)			
Enf. disp. status date: 06/11/2008			
Enforcement lead agency: State			
Proposed penalty amount: Not reported			
Final penalty amount: Not reported			
Paid penalty amount: Not reported			
Evaluation Action Summary:			
Evaluation date: 03/20/2008			
Evaluation: COMPLIANCE EVALUATION INSPECTION ON-SITE			
Area of violation: Universal Waste - Small Quantity Handlers			
Date achieved compliance: 05/29/2008			
Evaluation lead agency: State			
PADS:			
EPAID: NYD078516895			
Facility name: SUNNYSIDE YARD			
Facility Address: 3929 HONEYWELL STREET LONG ISLAND CITY, NY 11101			
Facility country: US			
Generator: Yes			
Storer: No			
Transporter: No			
Disposer: No			
Research facility: No			
Smelter: No			
Facility owner name: AMTRAK			
Contact title: Not reported			
Contact name: LIN, CHARLES C.			
Contact tel: (202)906-4950			
Contact extension: Not reported			
Mailing address: 3929 HONEYWELL STREET LONG ISLAND CITY, NY 11101			
Mailing country: US			
Cert. title: Not reported			
Cert. name: Not reported			
Cert. date: 11/24/1992			
Date received: 12/16/1992			
RI MANIFEST:			
GEN Cert Date: 1/23/2003			
Transporter Receipt Date: 1/23/2003			
TC3894263.2s Page 744			

SUNNYSIDE YARD (Continued)

1000323850

Number Of Containers: Not reported
Container Type: Not reported
Waste Code1: D001
Waste Code2: Not reported
Waste Code3: Not reported
Comment: Not reported
Faz Exempt Code: Not reported
TSD Name: Northland Environmental Inc.
TSD ID: rd040098352
TSD Date: Not reported
Transporter 2 Name: Not reported
Transporter 2 ID: Not reported
Manifest Docket Number: CTF1086367
Waste Description: LAB PACK
Quantity: 900
Wt/Vol Units: LBS
Item Number: 9414
Transporter Name: FLEET ENVIRONMENTAL SERVICES
Transporter EPA ID: MA5000004531
GEN Cert Date: 1/23/2003
Transporter Recpt Date: 1/23/2003
Transporter 2 Recpt Date: Not reported
TSD Recpt Date: Not reported
EPA ID: NYD078516895
Transporter 2 ID: Not reported

P273
South
1/8-1/4
0.159 mi.
840 ft.

AMTRAK SUNNYSIDE YARD
39-29 HONEYWELL STREET
LONG ISLAND CITY, NY 11101

NY UST
NY HIST UST

U003418619
N/A

Site 8 of 12 in cluster P

Relative: UST:
Lower Id/Status: 2-323497 / Active
Program Type: PBS
Actual: 23 ft. Region: STATE
DEC Region: 2
Expiration Date: 2018/08/23
UTM X: 590203.14168999996
UTM Y: 4511678.6024599997
Site Type: Trucking/Transportation/Fleet Operation
Affiliation Records:
Site Id: 15117
Affiliation Type: Mail Contact
Company Name: NATIONAL RAILROAD PASSENGER CORP.
Contact Type: Not reported
Contact Name: CLAUDIA TACCETTA
Address1: 400 WEST 31ST STREET
Address2: 4TH FLOOR
City: NEW YORK
State: NY
Zip Code: 10001
Country Code: 001
Phone: (212) 630-6707
Email: CLAUDIA.TACCETTA@AMTRAK.COM
Fax Number: Not reported

TC3894263.2s Page 745

AMTRAK SUNNYSIDE YARD (Continued)

U003418619

Modified By: KAKYER
Date Last Modified: 9/9/2013
Site Id: 15117
Affiliation Type: Facility Owner
Company Name: NATIONAL RAILROAD PASSENGER CORP.
Contact Type: SUPERINTENDENT
Contact Name: FRANK ROSS
Address1: 60 MASSACHUSETTS AVENUE N.E.
Address2: Not reported
City: WASHINGTON
State: DC
Zip Code: 20002
Country Code: 001
Phone: (202) 737-3860
Email: Not reported
Fax Number: Not reported
Modified By: NRLOMBAR
Date Last Modified: 4/17/2007

Site Id: 15117
Affiliation Type: On-Site Operator
Company Name: AMTRAK SUNNYSIDE YARD
Contact Type: Not reported
Contact Name: CHRIS BENSON
Address1: Not reported
Address2: Not reported
City: Not reported
State: NN
Zip Code: Not reported
Country Code: 001
Phone: (212) 630-6707
Email: Not reported
Fax Number: Not reported
Modified By: KAKYER
Date Last Modified: 9/9/2013
Site Id: 15117
Affiliation Type: Emergency Contact
Company Name: NATIONAL RAILROAD PASSENGER CORP.
Contact Type: Not reported
Contact Name: FRANK ROSS
Address1: Not reported
Address2: Not reported
City: Not reported
State: NN
Zip Code: Not reported
Country Code: 999
Phone: (212) 630-7776
Email: Not reported
Fax Number: Not reported
Modified By: NRLOMBAR
Date Last Modified: 7/17/2009

Tank Info:

Tank Number: A02

TC3894263.2s Page 746

AMTRAK SUNNYSIDE YARD (Continued)

U003418619

Tank ID: 20048
Tank Status: In Service
Material Name: In Service
Capacity Gallons: 20000
Install Date: 07/01/1963
Date Tank Closed: Not reported
Registered: True
Tank Location: Underground
Tank Type: Steel/carbon steel
Material Code: 0001
Common Name of Substance: #2 Fuel Oil (On-Site Consumption)
Tightness Test Method: 21
Date Test: 10/01/2008
Next Test Date: 10/01/2013
Pipe Model: Not reported
Modified By: KAKYER
Last Modified: 09/09/2013
Equipment Records:
A00 - Tank Internal Protection - None
D02 - Pipe Type - Galvanized Steel
J02 - Dispenser - Suction Dispenser
K99 - Spill Prevention - Other
L09 - Piping Leak Detection - Exempt Suction Piping
C01 - Pipe Location - Aboveground
F01 - Pipe External Protection - Painted/Asphalt Coating
E99 - Piping Secondary Containment - Other
G03 - Tank Secondary Containment - Vault (w/o access)
H01 - Tank Leak Detection - Interstitial - Electronic Monitoring
I02 - Overfill - High Level Alarm
B00 - Tank External Protection - None
Tank Number: B01
Tank ID: 20049
Tank Status: Closed Prior to Micro Conversion, 03/91
Material Name: Closed Prior to Micro Conversion, 03/91
Capacity Gallons: 12000
Install Date: Not reported
Date Tank Closed: Not reported
Registered: True
Tank Location: Underground
Tank Type: Steel/carbon steel
Material Code: 0001
Common Name of Substance: #2 Fuel Oil (On-Site Consumption)
Tightness Test Method: NN
Date Test: Not reported
Next Test Date: Not reported
Pipe Model: Not reported
Modified By: TRANSLAT
Last Modified: 03/04/2004
Equipment Records:
B00 - Tank External Protection - None
A00 - Tank Internal Protection - None
J02 - Dispenser - Suction Dispenser

TC3894263.2s Page 747

AMTRAK SUNNYSIDE YARD (Continued)

U003418619

C00 - Pipe Location - No Piping
F00 - Pipe External Protection - None
H00 - Tank Leak Detection - None
D00 - Pipe Type - No Piping
G00 - Tank Secondary Containment - None
I00 - Overfill - None
Tank Number: B02
Tank ID: 20050
Tank Status: Closed Prior to Micro Conversion, 03/91
Material Name: Closed Prior to Micro Conversion, 03/91
Capacity Gallons: 12000
Install Date: Not reported
Date Tank Closed: Not reported
Registered: True
Tank Location: Underground
Tank Type: Steel/carbon steel
Material Code: 0001
Common Name of Substance: #2 Fuel Oil (On-Site Consumption)
Tightness Test Method: NN
Date Test: Not reported
Next Test Date: Not reported
Pipe Model: Not reported
Modified By: TRANSLAT
Last Modified: 03/04/2004
Equipment Records:
I00 - Overfill - None
B00 - Tank External Protection - None
C00 - Pipe Location - No Piping
F00 - Pipe External Protection - None
A00 - Tank Internal Protection - None
J02 - Dispenser - Suction Dispenser
H00 - Tank Leak Detection - None
D00 - Pipe Type - No Piping
G00 - Tank Secondary Containment - None
Tank Number: B03
Tank ID: 20051
Tank Status: Closed Prior to Micro Conversion, 03/91
Material Name: Closed Prior to Micro Conversion, 03/91
Capacity Gallons: 12000
Install Date: Not reported
Date Tank Closed: Not reported
Registered: True
Tank Location: Underground
Tank Type: Steel/carbon steel
Material Code: 0001
Common Name of Substance: #2 Fuel Oil (On-Site Consumption)
Tightness Test Method: NN
Date Test: Not reported
Next Test Date: Not reported
Pipe Model: Not reported
Modified By: TRANSLAT

TC3894263.2s Page 748

AMTRAK SUNNYSIDE YARD (Continued)

U003418619

Last Modified: 03/04/2004

Equipment Records:

I00 - Overfill - None
B00 - Tank External Protection - None
D00 - Pipe Type - No Piping
G00 - Tank Secondary Containment - None
H00 - Tank Leak Detection - None
C00 - Pipe Location - No Piping
F00 - Pipe External Protection - None
A00 - Tank Internal Protection - None
J02 - Dispenser - Suction Dispenser

Tank Number: B04
Tank ID: 20052
Tank Status: Closed Prior to Micro Conversion, 03/91
Material Name: Closed Prior to Micro Conversion, 03/91
Capacity Gallons: 10000
Install Date: Not reported
Date Tank Closed: Not reported
Registered: True
Tank Location: Underground
Tank Type: Steel/carbon steel
Material Code: 0001
Common Name of Substance: #2 Fuel Oil (On-Site Consumption)

Tightness Test Method: NN
Date Test: Not reported
Next Test Date: Not reported
Pipe Model: Not reported
Modified By: TRANSLAT
Last Modified: 03/04/2004

Equipment Records:

A00 - Tank Internal Protection - None
J02 - Dispenser - Suction Dispenser
D00 - Pipe Type - No Piping
G00 - Tank Secondary Containment - None
C00 - Pipe Location - No Piping
F00 - Pipe External Protection - None
H00 - Tank Leak Detection - None
I00 - Overfill - None
B00 - Tank External Protection - None

Tank Number: B05
Tank ID: 20053
Tank Status: Closed Prior to Micro Conversion, 03/91
Material Name: Closed Prior to Micro Conversion, 03/91
Capacity Gallons: 10600
Install Date: Not reported
Date Tank Closed: Not reported
Registered: True
Tank Location: Underground
Tank Type: Steel/carbon steel
Material Code: 0001
Common Name of Substance: #2 Fuel Oil (On-Site Consumption)

TC3894263.2s Page 749

AMTRAK SUNNYSIDE YARD (Continued)

U003418619

Tightness Test Method: NN

Date Test: Not reported

Next Test Date: Not reported

Pipe Model: Not reported

Modified By: TRANSLAT

Last Modified: 03/04/2004

Equipment Records:

B00 - Tank External Protection - None
A00 - Tank Internal Protection - None
J02 - Dispenser - Suction Dispenser
H00 - Tank Leak Detection - None
I00 - Overfill - None
D00 - Pipe Type - No Piping
G00 - Tank Secondary Containment - None
C00 - Pipe Location - No Piping
F00 - Pipe External Protection - None

Tank Number: B06
Tank ID: 20054
Tank Status: Closed Prior to Micro Conversion, 03/91
Material Name: Closed Prior to Micro Conversion, 03/91
Capacity Gallons: 8300
Install Date: Not reported
Date Tank Closed: Not reported
Registered: True
Tank Location: Underground
Tank Type: Steel/carbon steel
Material Code: 0001
Common Name of Substance: #2 Fuel Oil (On-Site Consumption)

Tightness Test Method: NN
Date Test: Not reported
Next Test Date: Not reported
Pipe Model: Not reported
Modified By: TRANSLAT
Last Modified: 03/04/2004

Equipment Records:

B00 - Tank External Protection - None
A00 - Tank Internal Protection - None
J02 - Dispenser - Suction Dispenser
H00 - Tank Leak Detection - None
C00 - Pipe Location - No Piping
F00 - Pipe External Protection - None
D00 - Pipe Type - No Piping
G00 - Tank Secondary Containment - None
I00 - Overfill - None

Tank Number: B07
Tank ID: 20055
Tank Status: Closed Prior to Micro Conversion, 03/91
Material Name: Closed Prior to Micro Conversion, 03/91
Capacity Gallons: 11000
Install Date: Not reported
Date Tank Closed: Not reported

TC3894263.2s Page 750

AMTRAK SUNNYSIDE YARD (Continued)

U003418619

Registered: True
Tank Location: Underground
Tank Type: Steel/carbon steel
Material Code: 0001
Common Name of Substance: #2 Fuel Oil (On-Site Consumption)

Tightness Test Method: NN
Date Test: Not reported
Next Test Date: Not reported
Pipe Model: Not reported
Modified By: TRANSLAT
Last Modified: 03/04/2004

Equipment Records:

A00 - Tank Internal Protection - None
J02 - Dispenser - Suction Dispenser
D00 - Pipe Type - No Piping
G00 - Tank Secondary Containment - None
C00 - Pipe Location - No Piping
F00 - Pipe External Protection - None
H00 - Tank Leak Detection - None
I00 - Overfill - None
B00 - Tank External Protection - None

Tank Number: B08
Tank ID: 20056
Tank Status: Closed Prior to Micro Conversion, 03/91
Material Name: Closed Prior to Micro Conversion, 03/91
Capacity Gallons: 17600
Install Date: Not reported
Date Tank Closed: Not reported
Registered: True
Tank Location: Underground
Tank Type: Steel/carbon steel
Material Code: 0001
Common Name of Substance: #2 Fuel Oil (On-Site Consumption)

Tightness Test Method: NN
Date Test: Not reported
Next Test Date: Not reported
Pipe Model: Not reported
Modified By: TRANSLAT
Last Modified: 03/04/2004

Equipment Records:

B00 - Tank External Protection - None
A00 - Tank Internal Protection - None
J02 - Dispenser - Suction Dispenser
C00 - Pipe Location - No Piping
F00 - Pipe External Protection - None
H00 - Tank Leak Detection - None
D00 - Pipe Type - No Piping
G00 - Tank Secondary Containment - None
I00 - Overfill - None

Tank Number: B09

TC3894263.2s Page 751

AMTRAK SUNNYSIDE YARD (Continued)

U003418619

Tank ID: 20057
Tank Status: Closed Prior to Micro Conversion, 03/91
Material Name: Closed Prior to Micro Conversion, 03/91
Capacity Gallons: 8200
Install Date: Not reported
Date Tank Closed: Not reported
Registered: True
Tank Location: Underground
Tank Type: Steel/carbon steel
Material Code: 0001
Common Name of Substance: #2 Fuel Oil (On-Site Consumption)

Tightness Test Method: NN
Date Test: Not reported
Next Test Date: Not reported
Pipe Model: Not reported
Modified By: TRANSLAT
Last Modified: 03/04/2004

Equipment Records:

B00 - Tank External Protection - None
A00 - Tank Internal Protection - None
J02 - Dispenser - Suction Dispenser
D00 - Pipe Type - No Piping
G00 - Tank Secondary Containment - None
H00 - Tank Leak Detection - None
C00 - Pipe Location - No Piping
F00 - Pipe External Protection - None
I00 - Overfill - None

Tank Number: C01
Tank ID: 42739
Tank Status: Closed - Removed
Material Name: Closed - Removed
Capacity Gallons: 500
Install Date: Not reported
Date Tank Closed: 11/01/1997
Registered: True
Tank Location: Underground
Tank Type: Steel/carbon steel
Material Code: 0000
Common Name of Substance: Empty

Tightness Test Method: NN
Date Test: Not reported
Next Test Date: Not reported
Pipe Model: Not reported
Modified By: TRANSLAT
Last Modified: 03/04/2004

Equipment Records:

D00 - Pipe Type - No Piping
G00 - Tank Secondary Containment - None
H00 - Tank Leak Detection - None
C00 - Pipe Location - No Piping
F00 - Pipe External Protection - None
A00 - Tank Internal Protection - None

TC3894263.2s Page 752

AMTRAK SUNNYSIDE YARD (Continued)

U003418619

J02 - Dispenser - Suction Dispenser
I00 - Overfill - None
B00 - Tank External Protection - None

Tank Number: C02
Tank ID: 42740
Tank Status: Closed - Removed
Material Name: Closed - Removed
Capacity Gallons: 2000
Install Date: Not reported
Date Tank Closed: 11/01/1997
Registered: True
Tank Location: Underground
Tank Type: Steel/carbon steel
Material Code: 0000
Common Name of Substance: Empty

Tightness Test Method: NN
Date Test: Not reported
Next Test Date: Not reported
Pipe Model: Not reported
Modified By: TRANSLAT
Last Modified: 03/04/2004

Equipment Records:

B00 - Tank External Protection - None
A00 - Tank Internal Protection - None
D01 - Pipe Type - Steel/Carbon Steel/Iron
J02 - Dispenser - Suction Dispenser
F00 - Pipe External Protection - None
H00 - Tank Leak Detection - None
G00 - Tank Secondary Containment - None
C02 - Pipe Location - Underground/On-ground
I00 - Overfill - None

Tank Number: C03
Tank ID: 42741
Tank Status: Closed Prior to Micro Conversion, 03/91
Material Name: Closed Prior to Micro Conversion, 03/91
Capacity Gallons: 1000
Install Date: Not reported
Date Tank Closed: Not reported
Registered: True
Tank Location: Underground
Tank Type: Steel/carbon steel
Material Code: 0009
Common Name of Substance: Gasoline

Tightness Test Method: NN
Date Test: Not reported
Next Test Date: Not reported
Pipe Model: Not reported
Modified By: TRANSLAT
Last Modified: 03/04/2004

Equipment Records:

TC3894263.2s Page 753

AMTRAK SUNNYSIDE YARD (Continued)

U003418619

I00 - Overfill - None
F99 - Pipe External Protection - Other
D99 - Pipe Type - Other
G00 - Tank Secondary Containment - None
A99 - Tank Internal Protection - Other
C03 - Pipe Location - Aboveground/Underground Combination
H00 - Tank Leak Detection - None
B99 - Tank External Protection - Other
J02 - Dispenser - Suction Dispenser

Tank Number: C04
Tank ID: 42742
Tank Status: Closed Prior to Micro Conversion, 03/91
Material Name: Closed Prior to Micro Conversion, 03/91
Capacity Gallons: 1000
Install Date: Not reported
Date Tank Closed: Not reported
Registered: True
Tank Location: Underground
Tank Type: Steel/carbon steel
Material Code: 0009
Common Name of Substance: Gasoline

Tightness Test Method: NN
Date Test: Not reported
Next Test Date: Not reported
Pipe Model: Not reported
Modified By: TRANSLAT
Last Modified: 03/04/2004

Equipment Records:

G00 - Tank Secondary Containment - None
A99 - Tank Internal Protection - Other
C03 - Pipe Location - Aboveground/Underground Combination
H00 - Tank Leak Detection - None
B99 - Tank External Protection - Other
J02 - Dispenser - Suction Dispenser
F99 - Pipe External Protection - Other
I00 - Overfill - None
D99 - Pipe Type - Other

Tank Number: C05
Tank ID: 42743
Tank Status: Closed Prior to Micro Conversion, 03/91
Material Name: Closed Prior to Micro Conversion, 03/91
Capacity Gallons: 1000
Install Date: Not reported
Date Tank Closed: Not reported
Registered: True
Tank Location: Underground
Tank Type: Steel/carbon steel
Material Code: 0009
Common Name of Substance: Gasoline

Tightness Test Method: NN
Date Test: Not reported

TC3894263.2s Page 754

AMTRAK SUNNYSIDE YARD (Continued)

U003418619

Next Test Date: Not reported
Pipe Model: Not reported
Modified By: TRANSLAT
Last Modified: 03/04/2004

Equipment Records:

I00 - Overfill - None
F99 - Pipe External Protection - Other
G00 - Tank Secondary Containment - None
B99 - Tank External Protection - Other
J02 - Dispenser - Suction Dispenser
A99 - Tank Internal Protection - Other
C03 - Pipe Location - Aboveground/Underground Combination
H00 - Tank Leak Detection - None
D99 - Pipe Type - Other

Tank Number: C06
Tank ID: 42744
Tank Status: Closed Prior to Micro Conversion, 03/91
Material Name: Closed Prior to Micro Conversion, 03/91
Capacity Gallons: 1000
Install Date: Not reported
Date Tank Closed: Not reported
Registered: True
Tank Location: Underground
Tank Type: Steel/carbon steel
Material Code: 0009
Common Name of Substance: Gasoline

Tightness Test Method: NN
Date Test: Not reported
Next Test Date: Not reported
Pipe Model: Not reported
Modified By: TRANSLAT
Last Modified: 03/04/2004

Equipment Records:

I00 - Overfill - None
D99 - Pipe Type - Other
B99 - Tank External Protection - Other
J02 - Dispenser - Suction Dispenser
A99 - Tank Internal Protection - Other
C03 - Pipe Location - Aboveground/Underground Combination
H00 - Tank Leak Detection - None
G00 - Tank Secondary Containment - None
F99 - Pipe External Protection - Other

Tank Number: C07
Tank ID: 42745
Tank Status: Closed Prior to Micro Conversion, 03/91
Material Name: Closed Prior to Micro Conversion, 03/91
Capacity Gallons: 1000
Install Date: Not reported
Date Tank Closed: Not reported
Registered: True
Tank Location: Underground

TC3894263.2s Page 755

AMTRAK SUNNYSIDE YARD (Continued)

U003418619

Tank Type: Steel/carbon steel
Material Code: 0009
Common Name of Substance: Gasoline

Tightness Test Method: NN
Date Test: Not reported
Next Test Date: Not reported
Pipe Model: Not reported
Modified By: TRANSLAT
Last Modified: 03/04/2004

Equipment Records:

D99 - Pipe Type - Other
B99 - Tank External Protection - Other
J02 - Dispenser - Suction Dispenser
A99 - Tank Internal Protection - Other
C03 - Pipe Location - Aboveground/Underground Combination
H00 - Tank Leak Detection - None
G00 - Tank Secondary Containment - None
F99 - Pipe External Protection - Other
I00 - Overfill - None

Tank Number: C08
Tank ID: 42746
Tank Status: Closed Prior to Micro Conversion, 03/91
Material Name: Closed Prior to Micro Conversion, 03/91
Capacity Gallons: 1000
Install Date: Not reported
Date Tank Closed: Not reported
Registered: True
Tank Location: Underground
Tank Type: Steel/carbon steel
Material Code: 0009
Common Name of Substance: Gasoline

Tightness Test Method: NN
Date Test: Not reported
Next Test Date: Not reported
Pipe Model: Not reported
Modified By: TRANSLAT
Last Modified: 03/04/2004

Equipment Records:

F99 - Pipe External Protection - Other
B99 - Tank External Protection - Other
J02 - Dispenser - Suction Dispenser
I00 - Overfill - None
G00 - Tank Secondary Containment - None
A99 - Tank Internal Protection - Other
C03 - Pipe Location - Aboveground/Underground Combination
H00 - Tank Leak Detection - None
D99 - Pipe Type - Other

Tank Number: C09
Tank ID: 42747
Tank Status: Closed Prior to Micro Conversion, 03/91

TC3894263.2s Page 756

AMTRAK SUNNYSIDE YARD (Continued)

U003418619

Material Name: Closed Prior to Micro Conversion, 03/91
Capacity Gallons: 1000
Install Date: Not reported
Date Tank Closed: Not reported
Registered: True
Tank Location: Underground
Tank Type: Steel/carbon steel
Material Code: 0009
Common Name of Substance: Gasoline

Tightness Test Method: NN
Date Test: Not reported
Next Test Date: Not reported
Pipe Model: Not reported
Modified By: TRANSLAT
Last Modified: 03/04/2004

Equipment Records:

F99 - Pipe External Protection - Other
I00 - Overfill - None
D99 - Pipe Type - Other
G00 - Tank Secondary Containment - None
A99 - Tank Internal Protection - Other
C03 - Pipe Location - Aboveground/Underground Combination
H00 - Tank Leak Detection - None
B99 - Tank External Protection - Other
J02 - Dispenser - Suction Dispenser

Tank Number: C10
Tank ID: 42748
Tank Status: Closed Prior to Micro Conversion, 03/91
Material Name: Closed Prior to Micro Conversion, 03/91
Capacity Gallons: 1000
Install Date: Not reported
Date Tank Closed: Not reported
Registered: True
Tank Location: Underground
Tank Type: Steel/carbon steel
Material Code: 0009
Common Name of Substance: Gasoline

Tightness Test Method: NN
Date Test: Not reported
Next Test Date: Not reported
Pipe Model: Not reported
Modified By: TRANSLAT
Last Modified: 03/04/2004

Equipment Records:

B99 - Tank External Protection - Other
J02 - Dispenser - Suction Dispenser
G00 - Tank Secondary Containment - None
A99 - Tank Internal Protection - Other
C03 - Pipe Location - Aboveground/Underground Combination
H00 - Tank Leak Detection - None
F99 - Pipe External Protection - Other
I00 - Overfill - None

TC3894263.2s Page 757

AMTRAK SUNNYSIDE YARD (Continued)

U003418619

D99 - Pipe Type - Other

Tank Number: C11
Tank ID: 42749
Tank Status: Closed Prior to Micro Conversion, 03/91
Material Name: Closed Prior to Micro Conversion, 03/91
Capacity Gallons: 1000
Install Date: Not reported
Date Tank Closed: Not reported
Registered: True
Tank Location: Underground
Tank Type: Steel/carbon steel
Material Code: 0009
Common Name of Substance: Gasoline

Tightness Test Method: NN
Date Test: Not reported
Next Test Date: Not reported
Pipe Model: Not reported
Modified By: TRANSLAT
Last Modified: 03/04/2004

Equipment Records:

G00 - Tank Secondary Containment - None
A99 - Tank Internal Protection - Other
C03 - Pipe Location - Aboveground/Underground Combination
H00 - Tank Leak Detection - None
B99 - Tank External Protection - Other
J02 - Dispenser - Suction Dispenser
F99 - Pipe External Protection - Other
I00 - Overfill - None
D99 - Pipe Type - Other

Tank Number: C12
Tank ID: 42750
Tank Status: Closed Prior to Micro Conversion, 03/91
Material Name: Closed Prior to Micro Conversion, 03/91
Capacity Gallons: 1000
Install Date: Not reported
Date Tank Closed: Not reported
Registered: True
Tank Location: Underground
Tank Type: Steel/carbon steel
Material Code: 0009
Common Name of Substance: Gasoline

Tightness Test Method: NN
Date Test: Not reported
Next Test Date: Not reported
Pipe Model: Not reported
Modified By: TRANSLAT
Last Modified: 03/04/2004

Equipment Records:

I00 - Overfill - None
F99 - Pipe External Protection - Other

TC3894263.2s Page 758

AMTRAK SUNNYSIDE YARD (Continued)

U003418619

G00 - Tank Secondary Containment - None
B99 - Tank External Protection - Other
J02 - Dispenser - Suction Dispenser
A99 - Tank Internal Protection - Other
C03 - Pipe Location - Aboveground/Underground Combination
H00 - Tank Leak Detection - None
D99 - Pipe Type - Other

Tank Number: C13
Tank ID: 42751
Tank Status: Closed Prior to Micro Conversion, 03/91
Material Name: Closed Prior to Micro Conversion, 03/91
Capacity Gallons: 1000
Install Date: Not reported
Date Tank Closed: Not reported
Registered: True
Tank Location: Underground
Tank Type: Steel/carbon steel
Material Code: 0009
Common Name of Substance: Gasoline

Tightness Test Method: NN
Date Test: Not reported
Next Test Date: Not reported
Pipe Model: Not reported
Modified By: TRANSLAT
Last Modified: 03/04/2004

Equipment Records:

I00 - Overfill - None
D99 - Pipe Type - Other
A99 - Tank Internal Protection - Other
C03 - Pipe Location - Aboveground/Underground Combination
H00 - Tank Leak Detection - None
B99 - Tank External Protection - Other
J02 - Dispenser - Suction Dispenser
G00 - Tank Secondary Containment - None
F99 - Pipe External Protection - Other

Tank Number: C14
Tank ID: 42752
Tank Status: Closed Prior to Micro Conversion, 03/91
Material Name: Closed Prior to Micro Conversion, 03/91
Capacity Gallons: 1000
Install Date: Not reported
Date Tank Closed: Not reported
Registered: True
Tank Location: Underground
Tank Type: Steel/carbon steel
Material Code: 0009
Common Name of Substance: Gasoline

Tightness Test Method: NN
Date Test: Not reported
Next Test Date: Not reported
Pipe Model: Not reported

TC3894263.2s Page 759

AMTRAK SUNNYSIDE YARD (Continued)

U003418619

Modified By: TRANSLAT
Last Modified: 03/04/2004

Equipment Records:

B99 - Tank External Protection - Other
J02 - Dispenser - Suction Dispenser
G00 - Tank Secondary Containment - None
A99 - Tank Internal Protection - Other
C03 - Pipe Location - Aboveground/Underground Combination
H00 - Tank Leak Detection - None
F99 - Pipe External Protection - Other
I00 - Overfill - None
D99 - Pipe Type - Other

Tank Number: NVFA-001
Tank ID: 55511
Tank Status: Closed - Removed
Material Name: Closed - Removed
Capacity Gallons: 3000
Install Date: 04/01/1999
Date Tank Closed: 03/18/2009
Registered: True
Tank Location: Underground
Tank Type: Fiberglass coated steel
Material Code: 0009
Common Name of Substance: Gasoline

Tightness Test Method: NN
Date Test: Not reported
Next Test Date: Not reported
Pipe Model: Not reported
Modified By: NRLOMBAR
Last Modified: 07/17/2009

Equipment Records:

D06 - Pipe Type - Fiberglass Reinforced Plastic (FRP)
J02 - Dispenser - Suction Dispenser
A03 - Tank Internal Protection - Fiberglass Liner (FRP)
F04 - Pipe External Protection - Fiberglass
I04 - Overfill - Product Level Gauge (A/G)
I01 - Overfill - Float Vent Valve
G00 - Tank Secondary Containment - None
C02 - Pipe Location - Underground/On-ground
H01 - Tank Leak Detection - Interstitial - Electronic Monitoring
L00 - Piping Leak Detection - None
B04 - Tank External Protection - Fiberglass

Tank Number: VFA-001
Tank ID: 55965
Tank Status: Closed - In Place
Material Name: Closed - In Place
Capacity Gallons: 750
Install Date: Not reported
Date Tank Closed: 12/01/1998
Registered: True
Tank Location: Underground

TC3894263.2s Page 760

AMTRAK SUNNYSIDE YARD (Continued)

U003418619

Tank Type: Steel/carbon steel
Material Code: 0009
Common Name of Substance: Gasoline

Tightness Test Method: NN
Date Test: Not reported
Next Test Date: Not reported
Pipe Model: Not reported
Modified By: TRANSLAT
Last Modified: 03/04/2004

Equipment Records:

D00 - Pipe Type - No Piping
G00 - Tank Secondary Containment - None
J00 - Dispenser - None
H00 - Tank Leak Detection - None
F00 - Pipe External Protection - None
A00 - Tank Internal Protection - None
C02 - Pipe Location - Underground/On-ground
I00 - Overfill - None
B00 - Tank External Protection - None

Tank Number: VFA-001
Tank ID: 55813
Tank Status: Closed - In Place
Material Name: Closed - In Place
Capacity Gallons: 750
Install Date: Not reported
Date Tank Closed: 12/01/1998
Registered: True
Tank Location: Underground
Tank Type: Steel/carbon steel
Material Code: 0009
Common Name of Substance: Gasoline

Tightness Test Method: NN
Date Test: Not reported
Next Test Date: Not reported
Pipe Model: Not reported
Modified By: TRANSLAT
Last Modified: 03/04/2004

Equipment Records:

H00 - Tank Leak Detection - None
D00 - Pipe Type - No Piping
G00 - Tank Secondary Containment - None
J00 - Dispenser - None
I00 - Overfill - None
A00 - Tank Internal Protection - None
C02 - Pipe Location - Underground/On-ground
F00 - Pipe External Protection - None
B00 - Tank External Protection - None

Tank Number: VFA-001
Tank ID: 55590
Tank Status: Administratively Closed

AMTRAK SUNNYSIDE YARD (Continued)

U003418619

Material Name: Administratively Closed
Capacity Gallons: 750
Install Date: Not reported
Date Tank Closed: 01/01/1999
Registered: True
Tank Location: Underground
Tank Type: Steel/carbon steel
Material Code: 0009
Common Name of Substance: Gasoline

Tightness Test Method: NN
Date Test: Not reported
Next Test Date: Not reported
Pipe Model: Not reported
Modified By: TRANSLAT
Last Modified: 03/04/2004

Equipment Records:

B00 - Tank External Protection - None
I00 - Overfill - None
C02 - Pipe Location - Underground/On-ground
H00 - Tank Leak Detection - None
F00 - Pipe External Protection - None
D00 - Pipe Type - No Piping
G00 - Tank Secondary Containment - None
J00 - Dispenser - None
A00 - Tank Internal Protection - None

Tank Number: VFA-002
Tank ID: 55966
Tank Status: Closed - In Place
Material Name: Closed - In Place
Capacity Gallons: 750
Install Date: Not reported
Date Tank Closed: 12/01/1998
Registered: True
Tank Location: Underground
Tank Type: Steel/carbon steel
Material Code: 0009
Common Name of Substance: Gasoline

Tightness Test Method: NN
Date Test: Not reported
Next Test Date: Not reported
Pipe Model: Not reported
Modified By: TRANSLAT
Last Modified: 03/04/2004

Equipment Records:

I00 - Overfill - None
B00 - Tank External Protection - None
D00 - Pipe Type - No Piping
G00 - Tank Secondary Containment - None
J00 - Dispenser - None
H00 - Tank Leak Detection - None
F00 - Pipe External Protection - None
A00 - Tank Internal Protection - None

AMTRAK SUNNYSIDE YARD (Continued)

U003418619

C02 - Pipe Location - Underground/On-ground

Tank Number: VFA-002
Tank ID: 55814
Tank Status: Closed - In Place
Material Name: Closed - In Place
Capacity Gallons: 750
Install Date: Not reported
Date Tank Closed: 12/01/1998
Registered: True
Tank Location: Underground
Tank Type: Steel/carbon steel
Material Code: 0009
Common Name of Substance: Gasoline

Tightness Test Method: NN
Date Test: Not reported
Next Test Date: Not reported
Pipe Model: Not reported
Modified By: TRANSLAT
Last Modified: 03/04/2004

Equipment Records:

J00 - Dispenser - None
F00 - Pipe External Protection - None
H00 - Tank Leak Detection - None
D00 - Pipe Type - No Piping
G00 - Tank Secondary Containment - None
A00 - Tank Internal Protection - None
C02 - Pipe Location - Underground/On-ground
B00 - Tank External Protection - None
I00 - Overfill - None

Tank Number: VFA-002
Tank ID: 55591
Tank Status: Administratively Closed
Material Name: Administratively Closed
Capacity Gallons: 750
Install Date: Not reported
Date Tank Closed: 01/01/1999
Registered: True
Tank Location: Underground
Tank Type: Steel/carbon steel
Material Code: 0009
Common Name of Substance: Gasoline

Tightness Test Method: NN
Date Test: Not reported
Next Test Date: Not reported
Pipe Model: Not reported
Modified By: TRANSLAT
Last Modified: 03/04/2004

Equipment Records:

B00 - Tank External Protection - None
F00 - Pipe External Protection - None

AMTRAK SUNNYSIDE YARD (Continued)

U003418619

H00 - Tank Leak Detection - None
A00 - Tank Internal Protection - None
D00 - Pipe Type - No Piping
G00 - Tank Secondary Containment - None
J00 - Dispenser - None
C02 - Pipe Location - Underground/On-ground
I00 - Overfill - None

Tank Number: VFA-003
Tank ID: 55592
Tank Status: Administratively Closed
Material Name: Administratively Closed
Capacity Gallons: 750
Install Date: Not reported
Date Tank Closed: 01/01/1999
Registered: True
Tank Location: Underground
Tank Type: Steel/carbon steel
Material Code: 0009
Common Name of Substance: Gasoline

Tightness Test Method: NN
Date Test: Not reported
Next Test Date: Not reported
Pipe Model: Not reported
Modified By: TRANSLAT
Last Modified: 03/04/2004

Equipment Records:

B00 - Tank External Protection - None
F00 - Pipe External Protection - None
H00 - Tank Leak Detection - None
A00 - Tank Internal Protection - None
D00 - Pipe Type - No Piping
G00 - Tank Secondary Containment - None
J00 - Dispenser - None
C02 - Pipe Location - Underground/On-ground
I00 - Overfill - None

Tank Number: VFA-003
Tank ID: 55815
Tank Status: Closed - In Place
Material Name: Closed - In Place
Capacity Gallons: 750
Install Date: Not reported
Date Tank Closed: 12/01/1998
Registered: True
Tank Location: Underground
Tank Type: Steel/carbon steel
Material Code: 0009
Common Name of Substance: Gasoline

Tightness Test Method: NN
Date Test: Not reported
Next Test Date: Not reported
Pipe Model: Not reported

AMTRAK SUNNYSIDE YARD (Continued)

U003418619

Modified By: TRANSLAT
Last Modified: 03/04/2004

Equipment Records:

D00 - Pipe Type - No Piping
G00 - Tank Secondary Containment - None
J00 - Dispenser - None
F00 - Pipe External Protection - None
A00 - Tank Internal Protection - None
H00 - Tank Leak Detection - None
I00 - Overfill - None
C02 - Pipe Location - Underground/On-ground
B00 - Tank External Protection - None

Tank Number: VFA-003
Tank ID: 55968
Tank Status: Closed - In Place
Material Name: Closed - In Place
Capacity Gallons: 750
Install Date: Not reported
Date Tank Closed: 12/01/1998
Registered: True
Tank Location: Underground
Tank Type: Steel/carbon steel
Material Code: 0009
Common Name of Substance: Gasoline

Tightness Test Method: NN
Date Test: Not reported
Next Test Date: Not reported
Pipe Model: Not reported
Modified By: TRANSLAT
Last Modified: 03/04/2004

Equipment Records:

D00 - Pipe Type - No Piping
G00 - Tank Secondary Containment - None
J00 - Dispenser - None
H00 - Tank Leak Detection - None
F00 - Pipe External Protection - None
A00 - Tank Internal Protection - None
C02 - Pipe Location - Underground/On-ground
I00 - Overfill - None
B00 - Tank External Protection - None

Affiliation Records:

Site Id: 25708
Affiliation Type: Facility Owner
Company Name: NATIONAL RAILROAD PASSENGER CORPORATION
Contact Type: Not reported
Contact Name: Not reported
Address1: 60 MASSACHUSETTS AVE, N.E.
Address2: Not reported
City: WASHINGTON
State: DC
Zip Code: 20002
Country Code: 001

AMTRAK SUNNYSIDE YARD (Continued)

U003418619

Phone: (202) 737-3860
Email: Not reported
Fax Number: Not reported
Modified By: TRANSLAT
Date Last Modified: 3/4/2004

Site Id: 25708
Affiliation Type: Mail Contact
Company Name: NATIONAL RAILROAD PASSENGER CORPORATION
Contact Type: Not reported
Contact Name: RICHARD MOHLENHOFF
Address1: 400 WEST 31ST STREET
Address2: 4TH FLOOR
City: NEW YORK
State: NY
Zip Code: 10001
Country Code: 001
Phone: (212) 630-6215
Email: Not reported
Fax Number: Not reported
Modified By: TRANSLAT
Date Last Modified: 3/4/2004

Site Id: 25708
On-Site Operator
Company Name: NATIONAL RAILROAD PASSENGER CORPORATION
Contact Type: Not reported
Contact Name: JOHN KROLL
Address1: Not reported
Address2: Not reported
City: Not reported
State: NN
Zip Code: Not reported
Country Code: 001
Phone: (212) 630-7565
Email: Not reported
Fax Number: Not reported
Modified By: TRANSLAT
Date Last Modified: 3/4/2004

Site Id: 25708
Emergency Contact
Company Name: NATIONAL RAILROAD PASSENGER CORPORATION
Contact Type: Not reported
Contact Name: JOHN KROLL
Address1: Not reported
Address2: Not reported
City: Not reported
State: NN
Zip Code: Not reported
Country Code: 001
Phone: (212) 630-7565
Email: Not reported
Fax Number: Not reported
Modified By: TRANSLAT
Date Last Modified: 3/4/2004

AMTRAK SUNNYSIDE YARD (Continued)

U003418619

Tank Info:

Tank Number: A02
Tank ID: 20048
Tank Status: In Service
Material Name: In Service
Capacity Gallons: 20000
Install Date: 07/01/1963
Date Tank Closed: Not reported
Registered: True
Tank Location: Underground
Tank Type: Steel/carbon steel
Material Code: 0001
Common Name of Substance: #2 Fuel Oil (On-Site Consumption)

Tightness Test Method: 21
Date Test: 10/01/2008
Next Test Date: 10/01/2013
Pipe Model: Not reported
Modified By: KAKYER
Last Modified: 09/09/2013

Equipment Records:

A00 - Tank Internal Protection - None
D02 - Pipe Type - Galvanized Steel
J02 - Dispenser - Suction Dispenser
K99 - Spill Prevention - Other
L09 - Piping Leak Detection - Exempt Suction Piping
C01 - Pipe Location - Aboveground
F01 - Pipe External Protection - Painted/Asphalt Coating
E99 - Piping Secondary Containment - Other
G03 - Tank Secondary Containment - Vault (w/o access)
H01 - Tank Leak Detection - Interstitial - Electronic Monitoring
I02 - Overfill - High Level Alarm
B00 - Tank External Protection - None

Tank Number: B01
Tank ID: 20049
Tank Status: Closed Prior to Micro Conversion, 03/91
Material Name: Closed Prior to Micro Conversion, 03/91
Capacity Gallons: 12000
Install Date: Not reported
Date Tank Closed: Not reported
Registered: True
Tank Location: Underground
Tank Type: Steel/carbon steel
Material Code: 0001
Common Name of Substance: #2 Fuel Oil (On-Site Consumption)

Tightness Test Method: NN
Date Test: Not reported
Next Test Date: Not reported
Pipe Model: Not reported
Modified By: TRANSLAT
Last Modified: 03/04/2004

AMTRAK SUNNYSIDE YARD (Continued)

U003418619

Equipment Records:

B00 - Tank External Protection - None
A00 - Tank Internal Protection - None
J02 - Dispenser - Suction Dispenser
C00 - Pipe Location - No Piping
F00 - Pipe External Protection - None
H00 - Tank Leak Detection - None
D00 - Pipe Type - No Piping
G00 - Tank Secondary Containment - None
I00 - Overfill - None

Tank Number: B02
Tank ID: 20050
Tank Status: Closed Prior to Micro Conversion, 03/91
Material Name: Closed Prior to Micro Conversion, 03/91
Capacity Gallons: 12000
Install Date: Not reported
Date Tank Closed: Not reported
Registered: True
Tank Location: Underground
Tank Type: Steel/carbon steel
Material Code: 0001
Common Name of Substance: #2 Fuel Oil (On-Site Consumption)

Tightness Test Method: NN
Date Test: Not reported
Next Test Date: Not reported
Pipe Model: Not reported
Modified By: TRANSLAT
Last Modified: 03/04/2004

Equipment Records:

I00 - Overfill - None
B00 - Tank External Protection - None
C00 - Pipe Location - No Piping
F00 - Pipe External Protection - None
A00 - Tank Internal Protection - None
J02 - Dispenser - Suction Dispenser
H00 - Tank Leak Detection - None
D00 - Pipe Type - No Piping
G00 - Tank Secondary Containment - None

Tank Number: B03
Tank ID: 20051
Tank Status: Closed Prior to Micro Conversion, 03/91
Material Name: Closed Prior to Micro Conversion, 03/91
Capacity Gallons: 12000
Install Date: Not reported
Date Tank Closed: Not reported
Registered: True
Tank Location: Underground
Tank Type: Steel/carbon steel
Material Code: 0001
Common Name of Substance: #2 Fuel Oil (On-Site Consumption)

Map ID Direction Distance Elevation	Site	MAP FINDINGS	Database(s)	EDR ID Number EPA ID Number
AMTRAK SUNNYSIDE YARD (Continued)			U003418619	
Tightness Test Method:		NN		
Date Test:		Not reported		
Next Test Date:		Not reported		
Pipe Model:		Not reported		
Modified By:		TRANSLAT		
Last Modified:		03/04/2004		
Equipment Records:		I00 - Overfill - None B00 - Tank External Protection - None D00 - Pipe Type - No Piping G00 - Tank Secondary Containment - None H00 - Tank Leak Detection - None C00 - Pipe Location - No Piping F00 - Pipe External Protection - None A00 - Tank Internal Protection - None J02 - Dispenser - Suction Dispenser		
Tank Number:		B04		
Tank ID:		20052		
Tank Status:		Closed Prior to Micro Conversion, 03/91		
Material Name:		Closed Prior to Micro Conversion, 03/91		
Capacity Gallons:		10000		
Install Date:		Not reported		
Date Tank Closed:		Not reported		
Registered:		True		
Tank Location:		Underground		
Tank Type:		Steel/carbon steel		
Material Code:		0001		
Common Name of Substance:		#2 Fuel Oil (On-Site Consumption)		
Tightness Test Method:		NN		
Date Test:		Not reported		
Next Test Date:		Not reported		
Pipe Model:		Not reported		
Modified By:		TRANSLAT		
Last Modified:		03/04/2004		
Equipment Records:		A00 - Tank Internal Protection - None J02 - Dispenser - Suction Dispenser D00 - Pipe Type - No Piping G00 - Tank Secondary Containment - None C00 - Pipe Location - No Piping F00 - Pipe External Protection - None H00 - Tank Leak Detection - None I00 - Overfill - None B00 - Tank External Protection - None		
Tank Number:		B05		
Tank ID:		20053		
Tank Status:		Closed Prior to Micro Conversion, 03/91		
Material Name:		Closed Prior to Micro Conversion, 03/91		
Capacity Gallons:		10600		
Install Date:		Not reported		
Date Tank Closed:		Not reported		

TC3894263.2s Page 769

Map ID Direction Distance Elevation	Site	Database(s)	EDR ID Number EPA ID Number
MAP FINDINGS			
AMTRAK SUNNYSIDE YARD (Continued)			U003418619
Registered:	True		
Tank Location:	Underground		
Tank Type:	Steel/carbon steel		
Material Code:	0001		
Common Name of Substance:	#2 Fuel Oil (On-Site Consumption)		
Tightness Test Method:	NN		
Date Test:	Not reported		
Next Test Date:	Not reported		
Pipe Model:	Not reported		
Modified By:	TRANSLAT		
Last Modified:	03/04/2004		
Equipment Records:	B00 - Tank External Protection - None A00 - Tank Internal Protection - None J02 - Dispenser - Suction Dispenser H00 - Tank Leak Detection - None I00 - Overfill - None D00 - Pipe Type - No Piping G00 - Tank Secondary Containment - None C00 - Pipe Location - No Piping F00 - Pipe External Protection - None		
Tank Number:	B06		
Tank ID:	20054		
Tank Status:	Closed Prior to Micro Conversion, 03/91		
Material Name:	Closed Prior to Micro Conversion, 03/91		
Capacity Gallons:	8300		
Install Date:	Not reported		
Date Tank Closed:	Not reported		
Registered:	True		
Tank Location:	Underground		
Tank Type:	Steel/carbon steel		
Material Code:	0001		
Common Name of Substance:	#2 Fuel Oil (On-Site Consumption)		
Tightness Test Method:	NN		
Date Test:	Not reported		
Next Test Date:	Not reported		
Pipe Model:	Not reported		
Modified By:	TRANSLAT		
Last Modified:	03/04/2004		
Equipment Records:	B00 - Tank External Protection - None A00 - Tank Internal Protection - None J02 - Dispenser - Suction Dispenser H00 - Tank Leak Detection - None C00 - Pipe Location - No Piping F00 - Pipe External Protection - None D00 - Pipe Type - No Piping G00 - Tank Secondary Containment - None I00 - Overfill - None		
Tank Number:	B07		

TC3894263.2s Page 770

Map ID Direction Distance Elevation	Site	Database(s)	EDR ID Number EPA ID Number
MAP FINDINGS			
AMTRAK SUNNYSIDE YARD (Continued)			U003418619
Tank ID:	20055		
Tank Status:	Closed Prior to Micro Conversion, 03/91		
Material Name:	Closed Prior to Micro Conversion, 03/91		
Capacity Gallons:	11000		
Install Date:	Not reported		
Date Tank Closed:	Not reported		
Registered:	True		
Tank Location:	Underground		
Tank Type:	Steel/carbon steel		
Material Code:	0001		
Common Name of Substance:	#2 Fuel Oil (On-Site Consumption)		
Tightness Test Method:	NN		
Date Test:	Not reported		
Next Test Date:	Not reported		
Pipe Model:	Not reported		
Modified By:	TRANSLAT		
Last Modified:	03/04/2004		
Equipment Records:	A00 - Tank Internal Protection - None J02 - Dispenser - Suction Dispenser D00 - Pipe Type - No Piping G00 - Tank Secondary Containment - None C00 - Pipe Location - No Piping F00 - Pipe External Protection - None H00 - Tank Leak Detection - None I00 - Overfill - None B00 - Tank External Protection - None		
Tank Number:	B08		
Tank ID:	20056		
Tank Status:	Closed Prior to Micro Conversion, 03/91		
Material Name:	Closed Prior to Micro Conversion, 03/91		
Capacity Gallons:	17600		
Install Date:	Not reported		
Date Tank Closed:	Not reported		
Registered:	True		
Tank Location:	Underground		
Tank Type:	Steel/carbon steel		
Material Code:	0001		
Common Name of Substance:	#2 Fuel Oil (On-Site Consumption)		
Tightness Test Method:	NN		
Date Test:	Not reported		
Next Test Date:	Not reported		
Pipe Model:	Not reported		
Modified By:	TRANSLAT		
Last Modified:	03/04/2004		
Equipment Records:	B00 - Tank External Protection - None A00 - Tank Internal Protection - None J02 - Dispenser - Suction Dispenser C00 - Pipe Location - No Piping F00 - Pipe External Protection - None H00 - Tank Leak Detection - None		

TC3894263.2s Page 771

Map ID Direction Distance Elevation	Site	Database(s)	EDR ID Number EPA ID Number
MAP FINDINGS			
AMTRAK SUNNYSIDE YARD (Continued)		U003418619	
	D00 - Pipe Type - No Piping G00 - Tank Secondary Containment - None I00 - Overfill - None		
Tank Number:	B09		
Tank ID:	20057		
Tank Status:	Closed Prior to Micro Conversion, 03/91		
Material Name:	Closed Prior to Micro Conversion, 03/91		
Capacity Gallons:	8200		
Install Date:	Not reported		
Date Tank Closed:	Not reported		
Registered:	True		
Tank Location:	Underground		
Tank Type:	Steel/carbon steel		
Material Code:	0001		
Common Name of Substance:	#2 Fuel Oil (On-Site Consumption)		
Tightness Test Method:	NN		
Date Test:	Not reported		
Next Test Date:	Not reported		
Pipe Model:	Not reported		
Modified By:	TRANSLAT		
Last Modified:	03/04/2004		
Equipment Records:	B00 - Tank External Protection - None A00 - Tank Internal Protection - None J02 - Dispenser - Suction Dispenser D00 - Pipe Type - No Piping G00 - Tank Secondary Containment - None H00 - Tank Leak Detection - None C00 - Pipe Location - No Piping F00 - Pipe External Protection - None I00 - Overfill - None		
Tank Number:	C01		
Tank ID:	42739		
Tank Status:	Closed - Removed		
Material Name:	Closed - Removed		
Capacity Gallons:	500		
Install Date:	Not reported		
Date Tank Closed:	11/01/1997		
Registered:	True		
Tank Location:	Underground		
Tank Type:	Steel/carbon steel		
Material Code:	0000		
Common Name of Substance:	Empty		
Tightness Test Method:	NN		
Date Test:	Not reported		
Next Test Date:	Not reported		
Pipe Model:	Not reported		
Modified By:	TRANSLAT		
Last Modified:	03/04/2004		
Equipment Records:			

TC3894263.2s Page 772

AMTRAK SUNNYSIDE YARD (Continued)

U003418619

D00 - Pipe Type - No Piping
G00 - Tank Secondary Containment - None
H00 - Tank Leak Detection - None
C00 - Pipe Location - No Piping
F00 - Pipe External Protection - None
A00 - Tank Internal Protection - None
J02 - Dispenser - Suction Dispenser
I00 - Overfill - None
B00 - Tank External Protection - None

Tank Number: C02
Tank ID: 42740
Tank Status: Closed - Removed
Material Name: Closed - Removed
Capacity Gallons: 2000
Install Date: Not reported
Date Tank Closed: 11/01/1997
Registered: True
Tank Location: Underground
Tank Type: Steel/carbon steel
Material Code: 0000
Common Name of Substance: Empty

Tightness Test Method: NN
Date Test: Not reported
Next Test Date: Not reported
Pipe Model: Not reported
Modified By: TRANSLAT
Last Modified: 03/04/2004

Equipment Records:

B00 - Tank External Protection - None
A00 - Tank Internal Protection - None
D01 - Pipe Type - Steel/Carbon Steel/Iron
J02 - Dispenser - Suction Dispenser
F00 - Pipe External Protection - None
H00 - Tank Leak Detection - None
G00 - Tank Secondary Containment - None
C02 - Pipe Location - Underground/On-ground
I00 - Overfill - None

Tank Number: C03
Tank ID: 42741
Tank Status: Closed Prior to Micro Conversion, 03/91
Material Name: Closed Prior to Micro Conversion, 03/91
Capacity Gallons: 1000
Install Date: Not reported
Date Tank Closed: Not reported
Registered: True
Tank Location: Underground
Tank Type: Steel/carbon steel
Material Code: 0009
Common Name of Substance: Gasoline

Tightness Test Method: NN
Date Test: Not reported

TC3894263.2s Page 773

AMTRAK SUNNYSIDE YARD (Continued)

U003418619

Next Test Date: Not reported
Pipe Model: Not reported
Modified By: TRANSLAT
Last Modified: 03/04/2004

Equipment Records:

I00 - Overfill - None
F99 - Pipe External Protection - Other
D99 - Pipe Type - Other
G00 - Tank Secondary Containment - None
A99 - Tank Internal Protection - Other
C03 - Pipe Location - Aboveground/Underground Combination
H00 - Tank Leak Detection - None
B99 - Tank External Protection - Other
J02 - Dispenser - Suction Dispenser

Tank Number: C04
Tank ID: 42742
Tank Status: Closed Prior to Micro Conversion, 03/91
Material Name: Closed Prior to Micro Conversion, 03/91
Capacity Gallons: 1000
Install Date: Not reported
Date Tank Closed: Not reported
Registered: True
Tank Location: Underground
Tank Type: Steel/carbon steel
Material Code: 0009
Common Name of Substance: Gasoline

Tightness Test Method: NN
Date Test: Not reported
Next Test Date: Not reported
Pipe Model: Not reported
Modified By: TRANSLAT
Last Modified: 03/04/2004

Equipment Records:

G00 - Tank Secondary Containment - None
A99 - Tank Internal Protection - Other
C03 - Pipe Location - Aboveground/Underground Combination
H00 - Tank Leak Detection - None
B99 - Tank External Protection - Other
J02 - Dispenser - Suction Dispenser
F99 - Pipe External Protection - Other
I00 - Overfill - None
D99 - Pipe Type - Other

Tank Number: C05
Tank ID: 42743
Tank Status: Closed Prior to Micro Conversion, 03/91
Material Name: Closed Prior to Micro Conversion, 03/91
Capacity Gallons: 1000
Install Date: Not reported
Date Tank Closed: Not reported
Registered: True
Tank Location: Underground

TC3894263.2s Page 774

AMTRAK SUNNYSIDE YARD (Continued)

U003418619

Tank Type: Steel/carbon steel
Material Code: 0009
Common Name of Substance: Gasoline

Tightness Test Method: NN
Date Test: Not reported
Next Test Date: Not reported
Pipe Model: Not reported
Modified By: TRANSLAT
Last Modified: 03/04/2004

Equipment Records:

I00 - Overfill - None
F99 - Pipe External Protection - Other
G00 - Tank Secondary Containment - None
B99 - Tank External Protection - Other
J02 - Dispenser - Suction Dispenser
A99 - Tank Internal Protection - Other
C03 - Pipe Location - Aboveground/Underground Combination
H00 - Tank Leak Detection - None
D99 - Pipe Type - Other

Tank Number: C06
Tank ID: 42744
Tank Status: Closed Prior to Micro Conversion, 03/91
Material Name: Closed Prior to Micro Conversion, 03/91
Capacity Gallons: 1000
Install Date: Not reported
Date Tank Closed: Not reported
Registered: True
Tank Location: Underground
Tank Type: Steel/carbon steel
Material Code: 0009
Common Name of Substance: Gasoline

Tightness Test Method: NN
Date Test: Not reported
Next Test Date: Not reported
Pipe Model: Not reported
Modified By: TRANSLAT
Last Modified: 03/04/2004

Equipment Records:

I00 - Overfill - None
D99 - Pipe Type - Other
B99 - Tank External Protection - Other
J02 - Dispenser - Suction Dispenser
A99 - Tank Internal Protection - Other
C03 - Pipe Location - Aboveground/Underground Combination
H00 - Tank Leak Detection - None
G00 - Tank Secondary Containment - None
F99 - Pipe External Protection - Other

Tank Number: C07
Tank ID: 42745
Tank Status: Closed Prior to Micro Conversion, 03/91

TC3894263.2s Page 775

AMTRAK SUNNYSIDE YARD (Continued)

U003418619

Material Name: Closed Prior to Micro Conversion, 03/91
Capacity Gallons: 1000
Install Date: Not reported
Date Tank Closed: Not reported
Registered: True
Tank Location: Underground
Tank Type: Steel/carbon steel
Material Code: 0009
Common Name of Substance: Gasoline

Tightness Test Method: NN
Date Test: Not reported
Next Test Date: Not reported
Pipe Model: Not reported
Modified By: TRANSLAT
Last Modified: 03/04/2004

Equipment Records:

D99 - Pipe Type - Other
B99 - Tank External Protection - Other
J02 - Dispenser - Suction Dispenser
A99 - Tank Internal Protection - Other
C03 - Pipe Location - Aboveground/Underground Combination
H00 - Tank Leak Detection - None
G00 - Tank Secondary Containment - None
F99 - Pipe External Protection - Other
I00 - Overfill - None

Tank Number: C08
Tank ID: 42746
Tank Status: Closed Prior to Micro Conversion, 03/91
Material Name: Closed Prior to Micro Conversion, 03/91
Capacity Gallons: 1000
Install Date: Not reported
Date Tank Closed: Not reported
Registered: True
Tank Location: Underground
Tank Type: Steel/carbon steel
Material Code: 0009
Common Name of Substance: Gasoline

Tightness Test Method: NN
Date Test: Not reported
Next Test Date: Not reported
Pipe Model: Not reported
Modified By: TRANSLAT
Last Modified: 03/04/2004

Equipment Records:

F99 - Pipe External Protection - Other
B99 - Tank External Protection - Other
J02 - Dispenser - Suction Dispenser
I00 - Overfill - None
G00 - Tank Secondary Containment - None
A99 - Tank Internal Protection - Other
C03 - Pipe Location - Aboveground/Underground Combination
H00 - Tank Leak Detection - None

TC3894263.2s Page 776

AMTRAK SUNNYSIDE YARD (Continued)

U003418619

D99 - Pipe Type - Other

Tank Number: C09
Tank ID: 42747
Tank Status: Closed Prior to Micro Conversion, 03/91
Material Name: Closed Prior to Micro Conversion, 03/91
Capacity Gallons: 1000
Install Date: Not reported
Date Tank Closed: Not reported
Registered: True
Tank Location: Underground
Tank Type: Steel/carbon steel
Material Code: 0009
Common Name of Substance: Gasoline

Tightness Test Method: NN
Date Test: Not reported
Next Test Date: Not reported
Pipe Model: Not reported
Modified By: TRANSLAT
Last Modified: 03/04/2004

Equipment Records:

F99 - Pipe External Protection - Other
I00 - Overfill - None
D99 - Pipe Type - Other
G00 - Tank Secondary Containment - None
A99 - Tank Internal Protection - Other
C03 - Pipe Location - Aboveground/Underground Combination
H00 - Tank Leak Detection - None
B99 - Tank External Protection - Other
J02 - Dispenser - Suction Dispenser

Tank Number: C10
Tank ID: 42748
Tank Status: Closed Prior to Micro Conversion, 03/91
Material Name: Closed Prior to Micro Conversion, 03/91
Capacity Gallons: 1000
Install Date: Not reported
Date Tank Closed: Not reported
Registered: True
Tank Location: Underground
Tank Type: Steel/carbon steel
Material Code: 0009
Common Name of Substance: Gasoline

Tightness Test Method: NN
Date Test: Not reported
Next Test Date: Not reported
Pipe Model: Not reported
Modified By: TRANSLAT
Last Modified: 03/04/2004

Equipment Records:

B99 - Tank External Protection - Other
J02 - Dispenser - Suction Dispenser

TC3894263.2s Page 777

AMTRAK SUNNYSIDE YARD (Continued)

U003418619

G00 - Tank Secondary Containment - None
A99 - Tank Internal Protection - Other
C03 - Pipe Location - Aboveground/Underground Combination
H00 - Tank Leak Detection - None
F99 - Pipe External Protection - Other
I00 - Overfill - None
D99 - Pipe Type - Other

Tank Number: C11
Tank ID: 42749
Tank Status: Closed Prior to Micro Conversion, 03/91
Material Name: Closed Prior to Micro Conversion, 03/91
Capacity Gallons: 1000
Install Date: Not reported
Date Tank Closed: Not reported
Registered: True
Tank Location: Underground
Tank Type: Steel/carbon steel
Material Code: 0009
Common Name of Substance: Gasoline

Tightness Test Method: NN
Date Test: Not reported
Next Test Date: Not reported
Pipe Model: Not reported
Modified By: TRANSLAT
Last Modified: 03/04/2004

Equipment Records:

G00 - Tank Secondary Containment - None
A99 - Tank Internal Protection - Other
C03 - Pipe Location - Aboveground/Underground Combination
H00 - Tank Leak Detection - None
B99 - Tank External Protection - Other
J02 - Dispenser - Suction Dispenser
F99 - Pipe External Protection - Other
I00 - Overfill - None
D99 - Pipe Type - Other

Tank Number: C12
Tank ID: 42750
Tank Status: Closed Prior to Micro Conversion, 03/91
Material Name: Closed Prior to Micro Conversion, 03/91
Capacity Gallons: 1000
Install Date: Not reported
Date Tank Closed: Not reported
Registered: True
Tank Location: Underground
Tank Type: Steel/carbon steel
Material Code: 0009
Common Name of Substance: Gasoline

Tightness Test Method: NN
Date Test: Not reported
Next Test Date: Not reported
Pipe Model: Not reported

TC3894263.2s Page 778

AMTRAK SUNNYSIDE YARD (Continued)

U003418619

Modified By: TRANSLAT
Last Modified: 03/04/2004

Equipment Records:

I00 - Overfill - None
F99 - Pipe External Protection - Other
G00 - Tank Secondary Containment - None
B99 - Tank External Protection - Other
J02 - Dispenser - Suction Dispenser
A99 - Tank Internal Protection - Other
C03 - Pipe Location - Aboveground/Underground Combination
H00 - Tank Leak Detection - None
D99 - Pipe Type - Other

Tank Number: C13
Tank ID: 42751
Tank Status: Closed Prior to Micro Conversion, 03/91
Material Name: Closed Prior to Micro Conversion, 03/91
Capacity Gallons: 1000
Install Date: Not reported
Date Tank Closed: Not reported
Registered: True
Tank Location: Underground
Tank Type: Steel/carbon steel
Material Code: 0009
Common Name of Substance: Gasoline

Tightness Test Method: NN
Date Test: Not reported
Next Test Date: Not reported
Pipe Model: Not reported
Modified By: TRANSLAT
Last Modified: 03/04/2004

Equipment Records:

I00 - Overfill - None
D99 - Pipe Type - Other
A99 - Tank Internal Protection - Other
C03 - Pipe Location - Aboveground/Underground Combination
H00 - Tank Leak Detection - None
B99 - Tank External Protection - Other
J02 - Dispenser - Suction Dispenser
G00 - Tank Secondary Containment - None
F99 - Pipe External Protection - Other

Tank Number: C14
Tank ID: 42752
Tank Status: Closed Prior to Micro Conversion, 03/91
Material Name: Closed Prior to Micro Conversion, 03/91
Capacity Gallons: 1000
Install Date: Not reported
Date Tank Closed: Not reported
Registered: True
Tank Location: Underground
Tank Type: Steel/carbon steel
Material Code: 0009

TC3894263.2s Page 779

AMTRAK SUNNYSIDE YARD (Continued)

U003418619

Common Name of Substance: Gasoline

Tightness Test Method: NN
Date Test: Not reported
Next Test Date: Not reported
Pipe Model: Not reported
Modified By: TRANSLAT
Last Modified: 03/04/2004

Equipment Records:

B99 - Tank External Protection - Other
J02 - Dispenser - Suction Dispenser
G00 - Tank Secondary Containment - None
A99 - Tank Internal Protection - Other
C03 - Pipe Location - Aboveground/Underground Combination
H00 - Tank Leak Detection - None
F99 - Pipe External Protection - Other
I00 - Overfill - None
D99 - Pipe Type - Other

Tank Number: NVFA-001
Tank ID: 56511
Tank Status: Closed - Removed
Material Name: Closed - Removed
Capacity Gallons: 3000
Install Date: 04/01/1999
Date Tank Closed: 03/18/2009
Registered: True
Tank Location: Underground
Tank Type: Fiberglass coated steel
Material Code: 0009
Common Name of Substance: Gasoline

Tightness Test Method: NN
Date Test: Not reported
Next Test Date: Not reported
Pipe Model: Not reported
Modified By: NRLOMBAR
Last Modified: 07/17/2009

Equipment Records:

D06 - Pipe Type - Fiberglass Reinforced Plastic (FRP)
J02 - Dispenser - Suction Dispenser
A03 - Tank Internal Protection - Fiberglass Liner (FRP)
F04 - Pipe External Protection - Fiberglass
I04 - Overfill - Product Level Gauge (A/G)
I01 - Overfill - Float Vent Valve
G00 - Tank Secondary Containment - None
C02 - Pipe Location - Underground/On-ground
H01 - Tank Leak Detection - Interstitial - Electronic Monitoring
L00 - Piping Leak Detection - None
B04 - Tank External Protection - Fiberglass

Tank Number: VFA-001
Tank ID: 55965
Tank Status: Closed - In Place

TC3894263.2s Page 780

AMTRAK SUNNYSIDE YARD (Continued)

U003418619

Material Name: Closed - In Place
Capacity Gallons: 750
Install Date: Not reported
Date Tank Closed: 12/01/1998
Registered: True
Tank Location: Underground
Tank Type: Steel/carbon steel
Material Code: 0009
Common Name of Substance: Gasoline

Tightness Test Method: NN
Date Test: Not reported
Next Test Date: Not reported
Pipe Model: Not reported
Modified By: TRANSLAT
Last Modified: 03/04/2004

Equipment Records:

D00 - Pipe Type - No Piping
G00 - Tank Secondary Containment - None
J00 - Dispenser - None
H00 - Tank Leak Detection - None
F00 - Pipe External Protection - None
A00 - Tank Internal Protection - None
C02 - Pipe Location - Underground/On-ground
I00 - Overfill - None
B00 - Tank External Protection - None

Tank Number: VFA-001
Tank ID: 55813
Tank Status: Closed - In Place
Material Name: Closed - In Place
Capacity Gallons: 750
Install Date: Not reported
Date Tank Closed: 12/01/1998
Registered: True
Tank Location: Underground
Tank Type: Steel/carbon steel
Material Code: 0009
Common Name of Substance: Gasoline

Tightness Test Method: NN
Date Test: Not reported
Next Test Date: Not reported
Pipe Model: Not reported
Modified By: TRANSLAT
Last Modified: 03/04/2004

Equipment Records:

H00 - Tank Leak Detection - None
D00 - Pipe Type - No Piping
G00 - Tank Secondary Containment - None
J00 - Dispenser - None
I00 - Overfill - None
A00 - Tank Internal Protection - None
C02 - Pipe Location - Underground/On-ground
F00 - Pipe External Protection - None

TC3894263.2s Page 781

AMTRAK SUNNYSIDE YARD (Continued)

U003418619

B00 - Tank External Protection - None

Tank Number: VFA-001
Tank ID: 55590
Tank Status: Administratively Closed
Material Name: Administratively Closed
Capacity Gallons: 750
Install Date: Not reported
Date Tank Closed: 01/01/1999
Registered: True
Tank Location: Underground
Tank Type: Steel/carbon steel
Material Code: 0009
Common Name of Substance: Gasoline

Tightness Test Method: NN
Date Test: Not reported
Next Test Date: Not reported
Pipe Model: Not reported
Modified By: TRANSLAT
Last Modified: 03/04/2004

Equipment Records:

B00 - Tank External Protection - None
I00 - Overfill - None
C02 - Pipe Location - Underground/On-ground
H00 - Tank Leak Detection - None
F00 - Pipe External Protection - None
D00 - Pipe Type - No Piping
G00 - Tank Secondary Containment - None
J00 - Dispenser - None
A00 - Tank Internal Protection - None

Tank Number: VFA-002
Tank ID: 55966
Tank Status: Closed - In Place
Material Name: Closed - In Place
Capacity Gallons: 750
Install Date: Not reported
Date Tank Closed: 12/01/1998
Registered: True
Tank Location: Underground
Tank Type: Steel/carbon steel
Material Code: 0009
Common Name of Substance: Gasoline

Tightness Test Method: NN
Date Test: Not reported
Next Test Date: Not reported
Pipe Model: Not reported
Modified By: TRANSLAT
Last Modified: 03/04/2004

Equipment Records:

I00 - Overfill - None
B00 - Tank External Protection - None

TC3894263.2s Page 782

AMTRAK SUNNYSIDE YARD (Continued)

U003418619

D00 - Pipe Type - No Piping
G00 - Tank Secondary Containment - None
J00 - Dispenser - None
H00 - Tank Leak Detection - None
F00 - Pipe External Protection - None
A00 - Tank Internal Protection - None
C02 - Pipe Location - Underground/On-ground

Tank Number: VFA-002
Tank ID: 55814
Tank Status: Closed - In Place
Material Name: Closed - In Place
Capacity Gallons: 750
Install Date: Not reported
Date Tank Closed: 12/01/1998
Registered: True
Tank Location: Underground
Tank Type: Steel/carbon steel
Material Code: 0009
Common Name of Substance: Gasoline

Tightness Test Method: NN
Date Test: Not reported
Next Test Date: Not reported
Pipe Model: Not reported
Modified By: TRANSLAT
Last Modified: 03/04/2004

Equipment Records:

J00 - Dispenser - None
F00 - Pipe External Protection - None
H00 - Tank Leak Detection - None
D00 - Pipe Type - No Piping
G00 - Tank Secondary Containment - None
A00 - Tank Internal Protection - None
C02 - Pipe Location - Underground/On-ground
B00 - Tank External Protection - None
I00 - Overfill - None

Tank Number: VFA-002
Tank ID: 55591
Tank Status: Administratively Closed
Material Name: Administratively Closed
Capacity Gallons: 750
Install Date: Not reported
Date Tank Closed: 01/01/1999
Registered: True
Tank Location: Underground
Tank Type: Steel/carbon steel
Material Code: 0009
Common Name of Substance: Gasoline

Tightness Test Method: NN
Date Test: Not reported
Next Test Date: Not reported
Pipe Model: Not reported

TC3894263.2s Page 783

AMTRAK SUNNYSIDE YARD (Continued)

U003418619

Modified By: TRANSLAT
Last Modified: 03/04/2004

Equipment Records:

B00 - Tank External Protection - None
F00 - Pipe External Protection - None
H00 - Tank Leak Detection - None
A00 - Tank Internal Protection - None
D00 - Pipe Type - No Piping
G00 - Tank Secondary Containment - None
J00 - Dispenser - None
C02 - Pipe Location - Underground/On-ground
I00 - Overfill - None

Tank Number: VFA-003
Tank ID: 55592
Tank Status: Administratively Closed
Material Name: Administratively Closed
Capacity Gallons: 750
Install Date: Not reported
Date Tank Closed: 01/01/1999
Registered: True
Tank Location: Underground
Tank Type: Steel/carbon steel
Material Code: 0009
Common Name of Substance: Gasoline

Tightness Test Method: NN
Date Test: Not reported
Next Test Date: Not reported
Pipe Model: Not reported
Modified By: TRANSLAT
Last Modified: 03/04/2004

Equipment Records:

B00 - Tank External Protection - None
F00 - Pipe External Protection - None
H00 - Tank Leak Detection - None
A00 - Tank Internal Protection - None
D00 - Pipe Type - No Piping
G00 - Tank Secondary Containment - None
J00 - Dispenser - None
C02 - Pipe Location - Underground/On-ground
I00 - Overfill - None

Tank Number: VFA-003
Tank ID: 55815
Tank Status: Closed - In Place
Material Name: Closed - In Place
Capacity Gallons: 750
Install Date: Not reported
Date Tank Closed: 12/01/1998
Registered: True
Tank Location: Underground
Tank Type: Steel/carbon steel
Material Code: 0009

TC3894263.2s Page 784

AMTRAK SUNNYSIDE YARD (Continued)

U003418619

Common Name of Substance: Gasoline

Tightness Test Method: NN
Date Test: Not reported
Next Test Date: Not reported
Pipe Model: Not reported
Modified By: TRANSLAT
Last Modified: 03/04/2004

Equipment Records:

D00 - Pipe Type - No Piping
G00 - Tank Secondary Containment - None
J00 - Dispenser - None
F00 - Pipe External Protection - None
A00 - Tank Internal Protection - None
H00 - Tank Leak Detection - None
I00 - Overfill - None
C02 - Pipe Location - Underground/On-ground
B00 - Tank External Protection - None

Tank Number: VFA-003
Tank ID: 55968
Tank Status: Closed - In Place
Material Name: Closed - In Place
Capacity Gallons: 750
Install Date: Not reported
Date Tank Closed: 12/01/1998
Registered: True
Tank Location: Underground
Tank Type: Steel/carbon steel
Material Code: 0009
Common Name of Substance: Gasoline

Tightness Test Method: NN
Date Test: Not reported
Next Test Date: Not reported
Pipe Model: Not reported
Modified By: TRANSLAT
Last Modified: 03/04/2004

Equipment Records:

D00 - Pipe Type - No Piping
G00 - Tank Secondary Containment - None
J00 - Dispenser - None
H00 - Tank Leak Detection - None
F00 - Pipe External Protection - None
A00 - Tank Internal Protection - None
C02 - Pipe Location - Underground/On-ground
I00 - Overfill - None
B00 - Tank External Protection - None

Affiliation Records:

Site Id: 25768
Affiliation Type: Facility Owner
Company Name: NATIONAL RAILROAD PASSENGER CORPORATION
Contact Type: Not reported
Contact Name: Not reported

TC3894263.2s Page 785

AMTRAK SUNNYSIDE YARD (Continued)

U003418619

Address1: 60 MASSACHUSETTS AVENUE, N.E.
Address2: Not reported
City: WASHINGTON
State: DC
Zip Code: 20002
Country Code: 001
Phone: (202) 737-3860
Email: Not reported
Fax Number: Not reported
Modified By: TRANSLAT
Date Last Modified: 3/4/2004

Site Id: 25768
Affiliation Type: On-Site Operator
Company Name: NATIONAL RAILROAD PASSENGER CORPORATION
Contact Type: Not reported
Contact Name: JOHN KROLL
Address1: Not reported
Address2: Not reported
City: Not reported
State: NN
Zip Code: Not reported
Country Code: 001
Phone: (212) 630-7565
Email: Not reported
Fax Number: Not reported
Modified By: TRANSLAT
Date Last Modified: 3/4/2004

Site Id: 25768
Affiliation Type: Emergency Contact
Company Name: NATIONAL RAILROAD PASSENGER CORPORATION
Contact Type: Not reported
Contact Name: JOHN KROLL
Address1: Not reported
Address2: Not reported
City: Not reported
State: NN
Zip Code: Not reported
Country Code: 001
Phone: (212) 630-7565
Email: Not reported
Fax Number: Not reported
Modified By: TRANSLAT
Date Last Modified: 3/4/2004

Site Id: 25768
Affiliation Type: Mail Contact
Company Name: NATIONAL RAILROAD PASSENGER CORPORATION
Contact Type: Not reported
Contact Name: RICHARD MOHLENHOFF
Address1: 400 WEST 31ST STREET
Address2: 6TH FLOOR
City: NEW YORK
State: NY
Zip Code: 10001
Country Code: 001

TC3894263.2s Page 786

AMTRAK SUNNYSIDE YARD (Continued)

U003418619

Phone: (212) 630-6215
Email: Not reported
Fax Number: Not reported
Modified By: TRANSLAT
Date Last Modified: 3/4/2004

Tank Info:

Tank Number: A02
Tank ID: 20048
Tank Status: In Service
Material Name: In Service
Capacity Gallons: 20000
Install Date: 07/01/1963
Date Tank Closed: Not reported
Registered: True
Tank Location: Underground
Tank Type: Steel/carbon steel
Material Code: 0001
Common Name of Substance: #2 Fuel Oil (On-Site Consumption)

Tightness Test Method: 21
Date Test: 10/01/2008
Next Test Date: 10/01/2013
Pipe Model: Not reported
Modified By: KAKYER
Last Modified: 09/09/2013

Equipment Records:

A00 - Tank Internal Protection - None
D02 - Pipe Type - Galvanized Steel
J02 - Dispenser - Suction Dispenser
K99 - Spill Prevention - Other
L09 - Piping Leak Detection - Exempt Suction Piping
C01 - Pipe Location - Aboveground
F01 - Pipe External Protection - Painted/Asphalt Coating
E99 - Piping Secondary Containment - Other
G03 - Tank Secondary Containment - Vault (w/o access)
H01 - Tank Leak Detection - Interstitial - Electronic Monitoring
I02 - Overfill - High Level Alarm
B00 - Tank External Protection - None

Tank Number: B01
Tank ID: 20049
Tank Status: Closed Prior to Micro Conversion, 03/91
Material Name: Closed Prior to Micro Conversion, 03/91
Capacity Gallons: 12000
Install Date: Not reported
Date Tank Closed: Not reported
Registered: True
Tank Location: Underground
Tank Type: Steel/carbon steel
Material Code: 0001
Common Name of Substance: #2 Fuel Oil (On-Site Consumption)

Tightness Test Method: NN

TC3894263.2s Page 787

AMTRAK SUNNYSIDE YARD (Continued)

U003418619

Date Test: Not reported
Next Test Date: Not reported
Pipe Model: Not reported
Modified By: TRANSLAT
Last Modified: 03/04/2004

Equipment Records:

B00 - Tank External Protection - None
A00 - Tank Internal Protection - None
J02 - Dispenser - Suction Dispenser
C00 - Pipe Location - No Piping
F00 - Pipe External Protection - None
H00 - Tank Leak Detection - None
D00 - Pipe Type - No Piping
G00 - Tank Secondary Containment - None
I00 - Overfill - None

Tank Number: B02
Tank ID: 20050
Tank Status: Closed Prior to Micro Conversion, 03/91
Material Name: Closed Prior to Micro Conversion, 03/91
Capacity Gallons: 12000
Install Date: Not reported
Date Tank Closed: Not reported
Registered: True
Tank Location: Underground
Tank Type: Steel/carbon steel
Material Code: 0001
Common Name of Substance: #2 Fuel Oil (On-Site Consumption)

Tightness Test Method: NN
Date Test: Not reported
Next Test Date: Not reported
Pipe Model: Not reported
Modified By: TRANSLAT
Last Modified: 03/04/2004

Equipment Records:

I00 - Overfill - None
B00 - Tank External Protection - None
C00 - Pipe Location - No Piping
F00 - Pipe External Protection - None
A00 - Tank Internal Protection - None
J02 - Dispenser - Suction Dispenser
H00 - Tank Leak Detection - None
D00 - Pipe Type - No Piping
G00 - Tank Secondary Containment - None

Tank Number: B03
Tank ID: 20051
Tank Status: Closed Prior to Micro Conversion, 03/91
Material Name: Closed Prior to Micro Conversion, 03/91
Capacity Gallons: 12000
Install Date: Not reported
Date Tank Closed: Not reported
Registered: True

TC3894263.2s Page 788

AMTRAK SUNNYSIDE YARD (Continued)

U003418619

Tank Location: Underground
Tank Type: Steel/carbon steel
Material Code: 0001
Common Name of Substance: #2 Fuel Oil (On-Site Consumption)

Tightness Test Method: NN
Date Test: Not reported
Next Test Date: Not reported
Pipe Model: Not reported
Modified By: TRANSLAT
Last Modified: 03/04/2004

Equipment Records:

I00 - Overfill - None
B00 - Tank External Protection - None
D00 - Pipe Type - No Piping
G00 - Tank Secondary Containment - None
H00 - Tank Leak Detection - None
C00 - Pipe Location - No Piping
F00 - Pipe External Protection - None
A00 - Tank Internal Protection - None
J02 - Dispenser - Suction Dispenser

Tank Number: B04
Tank ID: 20052
Tank Status: Closed Prior to Micro Conversion, 03/91
Material Name: Closed Prior to Micro Conversion, 03/91
Capacity Gallons: 10000
Install Date: Not reported
Date Tank Closed: Not reported
Registered: True
Tank Location: Underground
Tank Type: Steel/carbon steel
Material Code: 0001
Common Name of Substance: #2 Fuel Oil (On-Site Consumption)

Tightness Test Method: NN
Date Test: Not reported
Next Test Date: Not reported
Pipe Model: Not reported
Modified By: TRANSLAT
Last Modified: 03/04/2004

Equipment Records:

A00 - Tank Internal Protection - None
J02 - Dispenser - Suction Dispenser
D00 - Pipe Type - No Piping
G00 - Tank Secondary Containment - None
C00 - Pipe Location - No Piping
F00 - Pipe External Protection - None
H00 - Tank Leak Detection - None
I00 - Overfill - None
B00 - Tank External Protection - None

Tank Number: B05
Tank ID: 20053

AMTRAK SUNNYSIDE YARD (Continued)

U003418619

Tank Status: Closed Prior to Micro Conversion, 03/91
Material Name: Closed Prior to Micro Conversion, 03/91
Capacity Gallons: 10600
Install Date: Not reported
Date Tank Closed: Not reported
Registered: True
Tank Location: Underground
Tank Type: Steel/carbon steel
Material Code: 0001
Common Name of Substance: #2 Fuel Oil (On-Site Consumption)

Tightness Test Method: NN
Date Test: Not reported
Next Test Date: Not reported
Pipe Model: Not reported
Modified By: TRANSLAT
Last Modified: 03/04/2004

Equipment Records:

B00 - Tank External Protection - None
A00 - Tank Internal Protection - None
J02 - Dispenser - Suction Dispenser
H00 - Tank Leak Detection - None
I00 - Overfill - None
D00 - Pipe Type - No Piping
G00 - Tank Secondary Containment - None
C00 - Pipe Location - No Piping
F00 - Pipe External Protection - None

Tank Number: B06
Tank ID: 20054
Tank Status: Closed Prior to Micro Conversion, 03/91
Material Name: Closed Prior to Micro Conversion, 03/91
Capacity Gallons: 8300
Install Date: Not reported
Date Tank Closed: Not reported
Registered: True
Tank Location: Underground
Tank Type: Steel/carbon steel
Material Code: 0001
Common Name of Substance: #2 Fuel Oil (On-Site Consumption)

Tightness Test Method: NN
Date Test: Not reported
Next Test Date: Not reported
Pipe Model: Not reported
Modified By: TRANSLAT
Last Modified: 03/04/2004

Equipment Records:

B00 - Tank External Protection - None
A00 - Tank Internal Protection - None
J02 - Dispenser - Suction Dispenser
H00 - Tank Leak Detection - None
C00 - Pipe Location - No Piping
F00 - Pipe External Protection - None
D00 - Pipe Type - No Piping

AMTRAK SUNNYSIDE YARD (Continued)

U003418619

G00 - Tank Secondary Containment - None
I00 - Overfill - None

Tank Number: B07
Tank ID: 20055
Tank Status: Closed Prior to Micro Conversion, 03/91
Material Name: Closed Prior to Micro Conversion, 03/91
Capacity Gallons: 11000
Install Date: Not reported
Date Tank Closed: Not reported
Registered: True
Tank Location: Underground
Tank Type: Steel/carbon steel
Material Code: 0001
Common Name of Substance: #2 Fuel Oil (On-Site Consumption)

Tightness Test Method: NN
Date Test: Not reported
Next Test Date: Not reported
Pipe Model: Not reported
Modified By: TRANSLAT
Last Modified: 03/04/2004

Equipment Records:

A00 - Tank Internal Protection - None
J02 - Dispenser - Suction Dispenser
D00 - Pipe Type - No Piping
G00 - Tank Secondary Containment - None
C00 - Pipe Location - No Piping
F00 - Pipe External Protection - None
H00 - Tank Leak Detection - None
I00 - Overfill - None
B00 - Tank External Protection - None

Tank Number: B08
Tank ID: 20056
Tank Status: Closed Prior to Micro Conversion, 03/91
Material Name: Closed Prior to Micro Conversion, 03/91
Capacity Gallons: 17600
Install Date: Not reported
Date Tank Closed: Not reported
Registered: True
Tank Location: Underground
Tank Type: Steel/carbon steel
Material Code: 0001
Common Name of Substance: #2 Fuel Oil (On-Site Consumption)

Tightness Test Method: NN
Date Test: Not reported
Next Test Date: Not reported
Pipe Model: Not reported
Modified By: TRANSLAT
Last Modified: 03/04/2004

Equipment Records:

B00 - Tank External Protection - None

AMTRAK SUNNYSIDE YARD (Continued)

U003418619

A00 - Tank Internal Protection - None
J02 - Dispenser - Suction Dispenser
C00 - Pipe Location - No Piping
F00 - Pipe External Protection - None
H00 - Tank Leak Detection - None
D00 - Pipe Type - No Piping
G00 - Tank Secondary Containment - None
I00 - Overfill - None

Tank Number: B09
Tank ID: 20057
Tank Status: Closed Prior to Micro Conversion, 03/91
Material Name: Closed Prior to Micro Conversion, 03/91
Capacity Gallons: 8200
Install Date: Not reported
Date Tank Closed: Not reported
Registered: True
Tank Location: Underground
Tank Type: Steel/carbon steel
Material Code: 0001
Common Name of Substance: #2 Fuel Oil (On-Site Consumption)

Tightness Test Method: NN
Date Test: Not reported
Next Test Date: Not reported
Pipe Model: Not reported
Modified By: TRANSLAT
Last Modified: 03/04/2004

Equipment Records:

B00 - Tank External Protection - None
A00 - Tank Internal Protection - None
J02 - Dispenser - Suction Dispenser
D00 - Pipe Type - No Piping
G00 - Tank Secondary Containment - None
H00 - Tank Leak Detection - None
C00 - Pipe Location - No Piping
F00 - Pipe External Protection - None
I00 - Overfill - None

Tank Number: C01
Tank ID: 42739
Tank Status: Closed - Removed
Material Name: Closed - Removed
Capacity Gallons: 500
Install Date: Not reported
Date Tank Closed: 11/01/1997
Registered: True
Tank Location: Underground
Tank Type: Steel/carbon steel
Material Code: 0000
Common Name of Substance: Empty

Tightness Test Method: NN
Date Test: Not reported
Next Test Date: Not reported

AMTRAK SUNNYSIDE YARD (Continued)

U003418619

Pipe Model: Not reported
Modified By: TRANSLAT
Last Modified: 03/04/2004

Equipment Records:

D00 - Pipe Type - No Piping
G00 - Tank Secondary Containment - None
H00 - Tank Leak Detection - None
C00 - Pipe Location - No Piping
F00 - Pipe External Protection - None
A00 - Tank Internal Protection - None
J02 - Dispenser - Suction Dispenser
I00 - Overfill - None
B00 - Tank External Protection - None

Tank Number: C02
Tank ID: 42740
Tank Status: Closed - Removed
Material Name: Closed - Removed
Capacity Gallons: 2000
Install Date: Not reported
Date Tank Closed: 11/01/1997
Registered: True
Tank Location: Underground
Tank Type: Steel/carbon steel
Material Code: 0000
Common Name of Substance: Empty

Tightness Test Method: NN
Date Test: Not reported
Next Test Date: Not reported
Pipe Model: Not reported
Modified By: TRANSLAT
Last Modified: 03/04/2004

Equipment Records:

B00 - Tank External Protection - None
A00 - Tank Internal Protection - None
D01 - Pipe Type - Steel/Carbon Steel/Iron
J02 - Dispenser - Suction Dispenser
F00 - Pipe External Protection - None
H00 - Tank Leak Detection - None
G00 - Tank Secondary Containment - None
C02 - Pipe Location - Underground/On-ground
I00 - Overfill - None

Tank Number: C03
Tank ID: 42741
Tank Status: Closed Prior to Micro Conversion, 03/91
Material Name: Closed Prior to Micro Conversion, 03/91
Capacity Gallons: 1000
Install Date: Not reported
Date Tank Closed: Not reported
Registered: True
Tank Location: Underground
Tank Type: Steel/carbon steel

TC3894263.2s Page 793

AMTRAK SUNNYSIDE YARD (Continued)

U003418619

Material Code: 0009
Common Name of Substance: Gasoline

Tightness Test Method: NN
Date Test: Not reported
Next Test Date: Not reported
Pipe Model: Not reported
Modified By: TRANSLAT
Last Modified: 03/04/2004

Equipment Records:

I00 - Overfill - None
F99 - Pipe External Protection - Other
D99 - Pipe Type - Other
G00 - Tank Secondary Containment - None
A99 - Tank Internal Protection - Other
C03 - Pipe Location - Aboveground/Underground Combination
H00 - Tank Leak Detection - None
B99 - Tank External Protection - Other
J02 - Dispenser - Suction Dispenser

Tank Number: C04
Tank ID: 42742
Tank Status: Closed Prior to Micro Conversion, 03/91
Material Name: Closed Prior to Micro Conversion, 03/91
Capacity Gallons: 1000
Install Date: Not reported
Date Tank Closed: Not reported
Registered: True
Tank Location: Underground
Tank Type: Steel/carbon steel
Material Code: 0009
Common Name of Substance: Gasoline

Tightness Test Method: NN
Date Test: Not reported
Next Test Date: Not reported
Pipe Model: Not reported
Modified By: TRANSLAT
Last Modified: 03/04/2004

Equipment Records:

G00 - Tank Secondary Containment - None
A99 - Tank Internal Protection - Other
C03 - Pipe Location - Aboveground/Underground Combination
H00 - Tank Leak Detection - None
B99 - Tank External Protection - Other
J02 - Dispenser - Suction Dispenser
F99 - Pipe External Protection - Other
I00 - Overfill - None
D99 - Pipe Type - Other

Tank Number: C05
Tank ID: 42743
Tank Status: Closed Prior to Micro Conversion, 03/91
Material Name: Closed Prior to Micro Conversion, 03/91

TC3894263.2s Page 794

AMTRAK SUNNYSIDE YARD (Continued)

U003418619

Capacity Gallons: 1000
Install Date: Not reported
Date Tank Closed: Not reported
Registered: True
Tank Location: Underground
Tank Type: Steel/carbon steel
Material Code: 0009
Common Name of Substance: Gasoline

Tightness Test Method: NN
Date Test: Not reported
Next Test Date: Not reported
Pipe Model: Not reported
Modified By: TRANSLAT
Last Modified: 03/04/2004

Equipment Records:

I00 - Overfill - None
F99 - Pipe External Protection - Other
G00 - Tank Secondary Containment - None
B99 - Tank External Protection - Other
J02 - Dispenser - Suction Dispenser
A99 - Tank Internal Protection - Other
C03 - Pipe Location - Aboveground/Underground Combination
H00 - Tank Leak Detection - None
D99 - Pipe Type - Other

Tank Number: C06
Tank ID: 42744
Tank Status: Closed Prior to Micro Conversion, 03/91
Material Name: Closed Prior to Micro Conversion, 03/91
Capacity Gallons: 1000
Install Date: Not reported
Date Tank Closed: Not reported
Registered: True
Tank Location: Underground
Tank Type: Steel/carbon steel
Material Code: 0009
Common Name of Substance: Gasoline

Tightness Test Method: NN
Date Test: Not reported
Next Test Date: Not reported
Pipe Model: Not reported
Modified By: TRANSLAT
Last Modified: 03/04/2004

Equipment Records:

I00 - Overfill - None
D99 - Pipe Type - Other
B99 - Tank External Protection - Other
J02 - Dispenser - Suction Dispenser
A99 - Tank Internal Protection - Other
C03 - Pipe Location - Aboveground/Underground Combination
H00 - Tank Leak Detection - None
G00 - Tank Secondary Containment - None
F99 - Pipe External Protection - Other

TC3894263.2s Page 795

AMTRAK SUNNYSIDE YARD (Continued)

U003418619

Tank Number: C07
Tank ID: 42745
Tank Status: Closed Prior to Micro Conversion, 03/91
Material Name: Closed Prior to Micro Conversion, 03/91
Capacity Gallons: 1000
Install Date: Not reported
Date Tank Closed: Not reported
Registered: True
Tank Location: Underground
Tank Type: Steel/carbon steel
Material Code: 0009
Common Name of Substance: Gasoline

Tightness Test Method: NN
Date Test: Not reported
Next Test Date: Not reported
Pipe Model: Not reported
Modified By: TRANSLAT
Last Modified: 03/04/2004

Equipment Records:

D99 - Pipe Type - Other
B99 - Tank External Protection - Other
J02 - Dispenser - Suction Dispenser
A99 - Tank Internal Protection - Other
C03 - Pipe Location - Aboveground/Underground Combination
H00 - Tank Leak Detection - None
G00 - Tank Secondary Containment - None
F99 - Pipe External Protection - Other
I00 - Overfill - None

Tank Number: C08
Tank ID: 42746
Tank Status: Closed Prior to Micro Conversion, 03/91
Material Name: Closed Prior to Micro Conversion, 03/91
Capacity Gallons: 1000
Install Date: Not reported
Date Tank Closed: Not reported
Registered: True
Tank Location: Underground
Tank Type: Steel/carbon steel
Material Code: 0009
Common Name of Substance: Gasoline

Tightness Test Method: NN
Date Test: Not reported
Next Test Date: Not reported
Pipe Model: Not reported
Modified By: TRANSLAT
Last Modified: 03/04/2004

Equipment Records:

F99 - Pipe External Protection - Other
B99 - Tank External Protection - Other
J02 - Dispenser - Suction Dispenser
I00 - Overfill - None
G00 - Tank Secondary Containment - None

TC3894263.2s Page 796

AMTRAK SUNNYSIDE YARD (Continued)

U003418619

A99 - Tank Internal Protection - Other
C03 - Pipe Location - Aboveground/Underground Combination
H00 - Tank Leak Detection - None
D99 - Pipe Type - Other

Tank Number: C09
Tank ID: 42747
Tank Status: Closed Prior to Micro Conversion, 03/91
Material Name: Closed Prior to Micro Conversion, 03/91
Capacity Gallons: 1000
Install Date: Not reported
Date Tank Closed: Not reported
Registered: True
Tank Location: Underground
Tank Type: Steel/carbon steel
Material Code: 0009
Common Name of Substance: Gasoline

Tightness Test Method: NN
Date Test: Not reported
Next Test Date: Not reported
Pipe Model: Not reported
Modified By: TRANSLAT
Last Modified: 03/04/2004

Equipment Records:

F99 - Pipe External Protection - Other
I00 - Overfill - None
D99 - Pipe Type - Other
G00 - Tank Secondary Containment - None
A99 - Tank Internal Protection - Other
C03 - Pipe Location - Aboveground/Underground Combination
H00 - Tank Leak Detection - None
B99 - Tank External Protection - Other
J02 - Dispenser - Suction Dispenser

Tank Number: C10
Tank ID: 42748
Tank Status: Closed Prior to Micro Conversion, 03/91
Material Name: Closed Prior to Micro Conversion, 03/91
Capacity Gallons: 1000
Install Date: Not reported
Date Tank Closed: Not reported
Registered: True
Tank Location: Underground
Tank Type: Steel/carbon steel
Material Code: 0009
Common Name of Substance: Gasoline

Tightness Test Method: NN
Date Test: Not reported
Next Test Date: Not reported
Pipe Model: Not reported
Modified By: TRANSLAT
Last Modified: 03/04/2004

TC3894263.2s Page 797

AMTRAK SUNNYSIDE YARD (Continued)

U003418619

Equipment Records:

B99 - Tank External Protection - Other
J02 - Dispenser - Suction Dispenser
G00 - Tank Secondary Containment - None
A99 - Tank Internal Protection - Other
C03 - Pipe Location - Aboveground/Underground Combination
H00 - Tank Leak Detection - None
F99 - Pipe External Protection - Other
I00 - Overfill - None
D99 - Pipe Type - Other

Tank Number: C11
Tank ID: 42749
Tank Status: Closed Prior to Micro Conversion, 03/91
Material Name: Closed Prior to Micro Conversion, 03/91
Capacity Gallons: 1000
Install Date: Not reported
Date Tank Closed: Not reported
Registered: True
Tank Location: Underground
Tank Type: Steel/carbon steel
Material Code: 0009
Common Name of Substance: Gasoline

Tightness Test Method: NN
Date Test: Not reported
Next Test Date: Not reported
Pipe Model: Not reported
Modified By: TRANSLAT
Last Modified: 03/04/2004

Equipment Records:

G00 - Tank Secondary Containment - None
A99 - Tank Internal Protection - Other
C03 - Pipe Location - Aboveground/Underground Combination
H00 - Tank Leak Detection - None
B99 - Tank External Protection - Other
J02 - Dispenser - Suction Dispenser
F99 - Pipe External Protection - Other
I00 - Overfill - None
D99 - Pipe Type - Other

Tank Number: C12
Tank ID: 42750
Tank Status: Closed Prior to Micro Conversion, 03/91
Material Name: Closed Prior to Micro Conversion, 03/91
Capacity Gallons: 1000
Install Date: Not reported
Date Tank Closed: Not reported
Registered: True
Tank Location: Underground
Tank Type: Steel/carbon steel
Material Code: 0009
Common Name of Substance: Gasoline

TC3894263.2s Page 798

AMTRAK SUNNYSIDE YARD (Continued)

U003418619

Tightness Test Method: NN
Date Test: Not reported
Next Test Date: Not reported
Pipe Model: Not reported
Modified By: TRANSLAT
Last Modified: 03/04/2004

Equipment Records:

I00 - Overfill - None
F99 - Pipe External Protection - Other
G00 - Tank Secondary Containment - None
B99 - Tank External Protection - Other
J02 - Dispenser - Suction Dispenser
A99 - Tank Internal Protection - Other
C03 - Pipe Location - Aboveground/Underground Combination
H00 - Tank Leak Detection - None
D99 - Pipe Type - Other

Tank Number: C13
Tank ID: 42751
Tank Status: Closed Prior to Micro Conversion, 03/91
Material Name: Closed Prior to Micro Conversion, 03/91
Capacity Gallons: 1000
Install Date: Not reported
Date Tank Closed: Not reported
Registered: True
Tank Location: Underground
Tank Type: Steel/carbon steel
Material Code: 0009
Common Name of Substance: Gasoline

Tightness Test Method: NN
Date Test: Not reported
Next Test Date: Not reported
Pipe Model: Not reported
Modified By: TRANSLAT
Last Modified: 03/04/2004

Equipment Records:

I00 - Overfill - None
D99 - Pipe Type - Other
A99 - Tank Internal Protection - Other
C03 - Pipe Location - Aboveground/Underground Combination
H00 - Tank Leak Detection - None
B99 - Tank External Protection - Other
J02 - Dispenser - Suction Dispenser
G00 - Tank Secondary Containment - None
F99 - Pipe External Protection - Other

Tank Number: C14
Tank ID: 42752
Tank Status: Closed Prior to Micro Conversion, 03/91
Material Name: Closed Prior to Micro Conversion, 03/91
Capacity Gallons: 1000
Install Date: Not reported
Date Tank Closed: Not reported

TC3894263.2s Page 799

AMTRAK SUNNYSIDE YARD (Continued)

U003418619

Registered: True
Tank Location: Underground
Tank Type: Steel/carbon steel
Material Code: 0009
Common Name of Substance: Gasoline

Tightness Test Method: NN
Date Test: Not reported
Next Test Date: Not reported
Pipe Model: Not reported
Modified By: TRANSLAT
Last Modified: 03/04/2004

Equipment Records:

B99 - Tank External Protection - Other
J02 - Dispenser - Suction Dispenser
G00 - Tank Secondary Containment - None
A99 - Tank Internal Protection - Other
C03 - Pipe Location - Aboveground/Underground Combination
H00 - Tank Leak Detection - None
F99 - Pipe External Protection - Other
I00 - Overfill - None
D99 - Pipe Type - Other

Tank Number: NVFA-001
Tank ID: 56511
Tank Status: Closed - Removed
Material Name: Closed - Removed
Capacity Gallons: 3000
Install Date: 04/01/1999
Date Tank Closed: 03/18/2009
Registered: True
Tank Location: Underground
Tank Type: Fiberglass coated steel
Material Code: 0009
Common Name of Substance: Gasoline

Tightness Test Method: NN
Date Test: Not reported
Next Test Date: Not reported
Pipe Model: Not reported
Modified By: NRLOMBAR
Last Modified: 07/17/2009

Equipment Records:

D06 - Pipe Type - Fiberglass Reinforced Plastic (FRP)
J02 - Dispenser - Suction Dispenser
A03 - Tank Internal Protection - Fiberglass Liner (FRP)
F04 - Pipe External Protection - Fiberglass
I04 - Overfill - Product Level Gauge (A/G)
I01 - Overfill - Float Vent Valve
G00 - Tank Secondary Containment - None
C02 - Pipe Location - Underground/On-ground
H01 - Tank Leak Detection - Interstitial - Electronic Monitoring
L00 - Piping Leak Detection - None
B04 - Tank External Protection - Fiberglass

TC3894263.2s Page 800

AMTRAK SUNNYSIDE YARD (Continued)

U003418619

Tank Number: VFA-001
Tank ID: 55965
Tank Status: Closed - In Place
Material Name: Closed - In Place
Capacity Gallons: 750
Install Date: Not reported
Date Tank Closed: 12/01/1998
Registered: True
Tank Location: Underground
Tank Type: Steel/carbon steel
Material Code: 0009
Common Name of Substance: Gasoline

Tightness Test Method: NN
Date Test: Not reported
Next Test Date: Not reported
Pipe Model: Not reported
Modified By: TRANSLAT
Last Modified: 03/04/2004

Equipment Records:

D00 - Pipe Type - No Piping
G00 - Tank Secondary Containment - None
J00 - Dispenser - None
H00 - Tank Leak Detection - None
F00 - Pipe External Protection - None
A00 - Tank Internal Protection - None
C02 - Pipe Location - Underground/On-ground
I00 - Overfill - None
B00 - Tank External Protection - None

Tank Number: VFA-001
Tank ID: 55813
Tank Status: Closed - In Place
Material Name: Closed - In Place
Capacity Gallons: 750
Install Date: Not reported
Date Tank Closed: 12/01/1998
Registered: True
Tank Location: Underground
Tank Type: Steel/carbon steel
Material Code: 0009
Common Name of Substance: Gasoline

Tightness Test Method: NN
Date Test: Not reported
Next Test Date: Not reported
Pipe Model: Not reported
Modified By: TRANSLAT
Last Modified: 03/04/2004

Equipment Records:

H00 - Tank Leak Detection - None
D00 - Pipe Type - No Piping
G00 - Tank Secondary Containment - None
J00 - Dispenser - None
I00 - Overfill - None

AMTRAK SUNNYSIDE YARD (Continued)

U003418619

A00 - Tank Internal Protection - None
C02 - Pipe Location - Underground/On-ground
F00 - Pipe External Protection - None
B00 - Tank External Protection - None

Tank Number: VFA-001
Tank ID: 55590
Tank Status: Administratively Closed
Material Name: Administratively Closed
Capacity Gallons: 750
Install Date: Not reported
Date Tank Closed: 01/01/1999
Registered: True
Tank Location: Underground
Tank Type: Steel/carbon steel
Material Code: 0009
Common Name of Substance: Gasoline

Tightness Test Method: NN
Date Test: Not reported
Next Test Date: Not reported
Pipe Model: Not reported
Modified By: TRANSLAT
Last Modified: 03/04/2004

Equipment Records:

B00 - Tank External Protection - None
I00 - Overfill - None
C02 - Pipe Location - Underground/On-ground
H00 - Tank Leak Detection - None
F00 - Pipe External Protection - None
D00 - Pipe Type - No Piping
G00 - Tank Secondary Containment - None
J00 - Dispenser - None
A00 - Tank Internal Protection - None

Tank Number: VFA-002
Tank ID: 55966
Tank Status: Closed - In Place
Material Name: Closed - In Place
Capacity Gallons: 750
Install Date: Not reported
Date Tank Closed: 12/01/1998
Registered: True
Tank Location: Underground
Tank Type: Steel/carbon steel
Material Code: 0009
Common Name of Substance: Gasoline

Tightness Test Method: NN
Date Test: Not reported
Next Test Date: Not reported
Pipe Model: Not reported
Modified By: TRANSLAT
Last Modified: 03/04/2004

AMTRAK SUNNYSIDE YARD (Continued)

U003418619

Equipment Records:

I00 - Overfill - None
B00 - Tank External Protection - None
D00 - Pipe Type - No Piping
G00 - Tank Secondary Containment - None
J00 - Dispenser - None
H00 - Tank Leak Detection - None
F00 - Pipe External Protection - None
A00 - Tank Internal Protection - None
C02 - Pipe Location - Underground/On-ground

Tank Number: VFA-002
Tank ID: 55814
Tank Status: Closed - In Place
Material Name: Closed - In Place
Capacity Gallons: 750
Install Date: Not reported
Date Tank Closed: 12/01/1998
Registered: True
Tank Location: Underground
Tank Type: Steel/carbon steel
Material Code: 0009
Common Name of Substance: Gasoline

Tightness Test Method: NN
Date Test: Not reported
Next Test Date: Not reported
Pipe Model: Not reported
Modified By: TRANSLAT
Last Modified: 03/04/2004

Equipment Records:

J00 - Dispenser - None
F00 - Pipe External Protection - None
H00 - Tank Leak Detection - None
D00 - Pipe Type - No Piping
G00 - Tank Secondary Containment - None
A00 - Tank Internal Protection - None
C02 - Pipe Location - Underground/On-ground
B00 - Tank External Protection - None
I00 - Overfill - None

Tank Number: VFA-002
Tank ID: 55591
Tank Status: Administratively Closed
Material Name: Administratively Closed
Capacity Gallons: 750
Install Date: Not reported
Date Tank Closed: 01/01/1999
Registered: True
Tank Location: Underground
Tank Type: Steel/carbon steel
Material Code: 0009
Common Name of Substance: Gasoline

AMTRAK SUNNYSIDE YARD (Continued)

U003418619

Tightness Test Method: NN
Date Test: Not reported
Next Test Date: Not reported
Pipe Model: Not reported
Modified By: TRANSLAT
Last Modified: 03/04/2004

Equipment Records:

B00 - Tank External Protection - None
F00 - Pipe External Protection - None
H00 - Tank Leak Detection - None
A00 - Tank Internal Protection - None
D00 - Pipe Type - No Piping
G00 - Tank Secondary Containment - None
J00 - Dispenser - None
C02 - Pipe Location - Underground/On-ground
I00 - Overfill - None

Tank Number: VFA-003
Tank ID: 55592
Tank Status: Administratively Closed
Material Name: Administratively Closed
Capacity Gallons: 750
Install Date: Not reported
Date Tank Closed: 01/01/1999
Registered: True
Tank Location: Underground
Tank Type: Steel/carbon steel
Material Code: 0009
Common Name of Substance: Gasoline

Tightness Test Method: NN
Date Test: Not reported
Next Test Date: Not reported
Pipe Model: Not reported
Modified By: TRANSLAT
Last Modified: 03/04/2004

Equipment Records:

B00 - Tank External Protection - None
F00 - Pipe External Protection - None
H00 - Tank Leak Detection - None
A00 - Tank Internal Protection - None
D00 - Pipe Type - No Piping
G00 - Tank Secondary Containment - None
J00 - Dispenser - None
C02 - Pipe Location - Underground/On-ground
I00 - Overfill - None

Tank Number: VFA-003
Tank ID: 55815
Tank Status: Closed - In Place
Material Name: Closed - In Place
Capacity Gallons: 750
Install Date: Not reported
Date Tank Closed: 12/01/1998

AMTRAK SUNNYSIDE YARD (Continued)

U003418619

Registered: True
Tank Location: Underground
Tank Type: Steel/carbon steel
Material Code: 0009
Common Name of Substance: Gasoline
Tightness Test Method: NN
Date Test: Not reported
Next Test Date: Not reported
Pipe Model: Not reported
Modified By: TRANSLAT
Last Modified: 03/04/2004

Equipment Records:

D00 - Pipe Type - No Piping
G00 - Tank Secondary Containment - None
J00 - Dispenser - None
F00 - Pipe External Protection - None
A00 - Tank Internal Protection - None
H00 - Tank Leak Detection - None
I00 - Overfill - None
C02 - Pipe Location - Underground/On-ground
B00 - Tank External Protection - None

Tank Number: VFA-003
Tank ID: 55968
Tank Status: Closed - In Place
Material Name: Closed - In Place
Capacity Gallons: 750
Install Date: Not reported
Date Tank Closed: 12/01/1998
Registered: True
Tank Location: Underground
Tank Type: Steel/carbon steel
Material Code: 0009
Common Name of Substance: Gasoline

Tightness Test Method: NN
Date Test: Not reported
Next Test Date: Not reported
Pipe Model: Not reported
Modified By: TRANSLAT
Last Modified: 03/04/2004

Equipment Records:

D00 - Pipe Type - No Piping
G00 - Tank Secondary Containment - None
J00 - Dispenser - None
H00 - Tank Leak Detection - None
F00 - Pipe External Protection - None
A00 - Tank Internal Protection - None
C02 - Pipe Location - Underground/On-ground
I00 - Overfill - None
B00 - Tank External Protection - None

HIST UST:

PBS Number: 2-603806

TC3894263.2s Page 805

AMTRAK SUNNYSIDE YARD (Continued)

U003418619

SPDES Number: Not reported
Emergency Contact: JOHN KROLL
Emergency Telephone: (212) 630-7565
Operator: JOHN KROLL
Operator Telephone: (212) 630-7565
Owner Name: NATIONAL RAILROAD PASSENGER CORPORATION
Owner Address: 60 MASSACHUSETTS AVE., N.E.
Owner City,St,Zip: WASHINGTON, DC 20002
Owner Telephone: (202) 737-3860
Owner Type: Corporate/Commercial
Owner Subtype: 50
Mailing Name: NATIONAL RAILROAD PASSENGER CORPORATION
Mailing Address: 400 WEST 31ST STREET
Mailing Address 2: 6TH FLOOR
Mailing City,St,Zip: NEW YORK, NY 10001
Mailing Contact: RICHARD MOHLENHOFF
Mailing Telephone: (212) 630-6215
Owner Mark: First Owner
Facility Status: 3 - Administratively closed (reasons include business is closed and/or mail is undeliverable, and staff cannot check if tanks were removed; or a duplicate registration was generated).

Facility Addr2: SUNNYSIDE YARD
SWIS ID: 6301
Old PBS Number: Not reported
Facility Type: TRUCKING/TRANSPORTATION
Inspected Date: Not reported
Inspector: Not reported
Inspection Result: Not reported
Federal ID: Not reported
Certification Flag: False
Certification Date: 12/21/1998
Expiration Date: 12/07/2003
Renewal Date: Not reported
Total Capacity: 0
FAMT: True
Facility Screen: No Missing Data
Owner Screen: Minor Data Missing
Tank Screen: 0
Dead Letter: False
CBS Number: Not reported
Town or City: NEW YORK CITY
County Code: 63
Town or City: 01
Region: 2

Tank Id: VFA-001
Tank Location: UNDERGROUND
Tank Status: Undefined
Install Date: Not reported
Capacity (gals): 750
Product Stored: UNLEADED GASOLINE
Tank Type: Steel/carbon steel
Tank Internal: None
Tank External: None
Pipe Location: Underground
Pipe Type: Not reported

TC3894263.2s Page 806

AMTRAK SUNNYSIDE YARD (Continued)

U003418619

Pipe Internal: Not reported
Pipe External: Not reported
Second Containment: Not reported
Leak Detection: Not reported
Overfill Prot: Not reported
Dispenser: Not reported
Date Tested: Not reported
Next Test Date: Not reported
Missing Data for Tank: Minor Data Missing
Date Closed: 01/01/1999
Test Method: Not reported
Deleted: False
Updated: True
Lat/long: Not reported

Tank Id: VFA-002
Tank Location: UNDERGROUND
Tank Status: Undefined
Install Date: Not reported
Capacity (gals): 750
Product Stored: UNLEADED GASOLINE
Tank Type: Steel/carbon steel
Tank Internal: None
Tank External: None
Pipe Location: Underground
Pipe Type: Not reported
Pipe Internal: Not reported
Pipe External: Not reported
Second Containment: Not reported
Leak Detection: Not reported
Overfill Prot: Not reported
Dispenser: Not reported
Date Tested: Not reported
Next Test Date: Not reported
Missing Data for Tank: Minor Data Missing
Date Closed: 01/01/1999
Test Method: Not reported
Deleted: False
Updated: True
Lat/long: Not reported

Tank Id: VFA-003
Tank Location: UNDERGROUND
Tank Status: Undefined
Install Date: Not reported
Capacity (gals): 750
Product Stored: UNLEADED GASOLINE
Tank Type: Steel/carbon steel
Tank Internal: None
Tank External: None
Pipe Location: Underground
Pipe Type: Not reported
Pipe Internal: Not reported
Pipe External: Not reported
Second Containment: Not reported

TC3894263.2s Page 807

AMTRAK SUNNYSIDE YARD (Continued)

U003418619

Leak Detection: Not reported
Overfill Prot: Not reported
Dispenser: Not reported
Date Tested: Not reported
Next Test Date: Not reported
Missing Data for Tank: Minor Data Missing
Date Closed: 01/01/1999
Test Method: Not reported
Deleted: False
Updated: True
Lat/long: Not reported

P274
South
1/8-1/4
0.159 mi.
840 ft.

AMTRAK SUNNYSIDE YARD
39-29 HONEYWELL STREET
LONG ISLAND CITY, NY 11101

Site 9 of 12 in cluster P

Relative:
Lower

SHWS:
Program: HW
Site Code: 57794
Classification: Significant threat to the public health or environment - action required.

Actual:

23 ft.

Region: 2
Acres: 133.000
HW Code: 241006
Record Add: 11/18/1999
Record Upd: 05/28/2013
Updated By: JHOCONE

Site Description:

Location:Sunnyside Yard (the Site) is located at 39-29 Honeywell Street, Long Island City, Queens County, New York. Site Features:The Site is a railroad maintenance and storage facility that currently encompasses approximately 133 acres. Newtown Creek, which defines the border between Queens and Kings Counties, is located less than 0.5 mile south of the western portion of the Site. The Site is bordered by commercial/residential properties, with Northern Boulevard located to the north, 42nd Place located to the east, Thompson Avenue to the west, and Skillman Avenue located to the south. Current Zoning/Use:The Site is located in Manufacturing Zone (M1-1) and used as a railroad maintenance and storage facility Historic Use:The Yard was originally constructed in the early 1900's by the Pennsylvania Tunnel and Terminal Company, a subsidiary of Pennsylvania Railroad (later known as the Penn Central Transportation Company). On April 1, 1976, the Consolidated Rail Corporation (Conrail) acquired the Site, and the same day conveyed it to Amtrak, which has continued to operate it as a storage and maintenance facility for railroad rolling stock. Prior to September 29, 1961, a portion of the yard was owned by Long Island Rail Road (LIRR). Today, the LIRR maintains a right-of-way through the Yard. The Long Island Railroad (LIRR) is constructing tunnels through the Yard as part of its East Side Access (ESA) project. An extensive cleanup program was completed in 1998 to remove PCB contaminated sediment from impacted sewer manholes with subsequent sampling to identify sewer segments and manholes with recurring PCB contaminated sediment impacts. Operable Units:The site is divided into six operable units. An operable unit represents a portion of a remedial program for a site that for technical or administrative reasons can be addressed separately to investigate, eliminate or mitigate a release, threat of release or exposure

NY SHWS S103575644
NY LTANKS N/A
NY Spills

TC3894263.2s Page 808

AMTRAK SUNNYSIDE YARD (Continued)

S103575644

Env Problem:

pathway resulting from the site contamination. The operable units for this site are: Operable unit 1 (OU1) is the soil above the water table within the footprint of the High Speed Transit Facility Service and Inspection (HSTF S and I) Building. Operable unit 2 (OU2) is the soil above the water table within the footprint of the HSTF S and I Building ancillary structures. Operable unit 3 (OU3) is the soil and separate phase petroleum hydrocarbon accumulation above the water table and soil below the water table within 8 acres in the north central portion of the Site. Operable unit 4 (OU4) is the soil above the water table (unsaturated zone) at the Site, excluding OU-1, OU-2, and OU-3. Operable unit 5 (OU5) is the sewer system (water and sediment) beneath the Site. Operable unit 6 (OU6) is the groundwater and saturated soil beneath the Site. Site Geology and Hydrology: Historic fill on the Site is predominantly comprised of reworked glacial deposits (unstratified sand, silt, clay and gravel) and railroad ballast, with lesser amounts of ash, cinders and construction debris. With the exception of paved areas, land occupied by buildings, and vegetated areas, the railroad ballast is ubiquitous at the land surface throughout the Site. Groundwater beneath the Site occurs in fill deposits, wetlands, or the Upper Pleistocene glacial deposits. The saturated Upper Pleistocene deposits comprise the Upper Glacial aquifer. The depth to groundwater across the Site varies from one to fifteen feet below ground surface. Groundwater within the shallow deposits flows predominantly west across the Site. However, groundwater between Queens Boulevard and Honeywell Street flows northerly and northwesterly toward the buried flow path of the Dutch Kills Creek and/or East River. In the deeper deposits, groundwater predominantly flows west across the Site.

Nature and Extent of Contamination: Prior to Remediation: Remedial investigations have been conducted in multiple phases under NYSDEC oversight pursuant to the consent order. Seventeen specific areas of concern (AOC) were identified of concern (COCs). The following environmental exposure pathways and ecological risks have been identified for the Site: The Site poses an environmental threat associated with the potential impacts of contaminants to groundwater from soils impacted by the COC's. Continued migration of contaminated groundwater from off-site sources poses a potential environmental threat to on-site groundwater. Off-site sources will be addressed by remedial programs for the respective neighboring sites, as appropriate. There are no wetlands or other exposure pathways to fish and wildlife receptors in the Site. Operable Unit 1: Polychlorinated biphenyls (PCBs) were detected in 16 of 19 soil samples; all but one were less than 1 parts per million (ppm). The maximum concentration was 2 ppm. Six semi-volatile organic compounds (SVOCs), specifically carcinogenic polycyclic aromatic hydrocarbons (cPAHs), were detected above Technical and Administrative Guidance Memo (TAGM) 4046 Recommended Soil Cleanup Objectives (RSCOs) at depths up to three feet below ground surface (bgs). However, there was only one exceedance of the site specific soil cleanup level (SSSCL) of 10 ppm. Operable Unit 2: The soil above groundwater was sampled at depths up to three feet bgs. PCBs were detected in 15 of the 20 samples at a maximum concentration of 4.5 ppm. The other compounds of concern (COCs), lead and total cPAHs, were also detected at levels below the SSSCLs of 1000 ppm and 25 ppm respectively. Therefore, No Action was selected in the Record of Decision (ROD). Operable Unit 3: Surface Soil - The SSSCLs were exceeded for PCBs (2 out of 102 samples); lead (3 out of 3) and cPAHs (2 out of 27). The maximum concentration for

AMTRAK SUNNYSIDE YARD (Continued)

S103575644

PCBs was 73 ppm; for lead it was 1,080 ppm and cPAHs 108 ppm. Additionally, half an acre of visible petroleum contaminated surface soil was delineated at an average depth of one foot bgs. Subsurface Soil - There were no exceedances of the SSSCLs for the COCs. Waste Materials - The waste material onsite consists of PCB contaminated petroleum present in: (1) surface soils as mentioned above; (2) a potentially mobile separate phase hydrocarbon (SPH) plume floating over the groundwater surface; (3) a residual SPH trapped in soil pores below the water table; and (4) residues in underground structures. Sixty-five samples of SPH were collected and analyzed for PCBs. The maximum concentration was 360 ppm. SPH and sludge samples taken from underground structures contained PCB concentrations of 512 and 517 ppm respectively. Operable Unit 4: Surface Soil - There were exceedances of the SSSCLs for PCBs (60 out of 786 samples); lead (52 out of 471); and cPAHs (31 out of 436). The maximum PCB concentration was 25,000 ppm; cPAH was 113 ppm and lead was 7,020 ppm. Subsurface Soil - There were exceedances in soil samples for the SSSCLs viz. PCBs (13 of 455); lead (17 of 354) and cPAHs (18 of 378). The maximum PCB concentration was 3500 ppm; lead was 2600 ppm and cPAH was 119 ppm. Operable Unit 5: Sewer Sediment - PCBs were detected in 29 samples of sediment from the sewers at concentrations ranging from 0.053 ppm at MH-69 to 120 ppm at MH-6. PCB concentrations at MH-6 (one sample) and MH-38 (two samples) exceeded the 25 ppm NYSDEC-approved site specific soil cleanup level. MH-6 was remediated as an IRM in October 2011. Sewer Water - Discrete water samples (filtered and unfiltered) were collected from 12 manhole locations and analyzed for PCBs during performance of the OU-5 RI. PCBs were detected in 17 of 39 unfiltered samples with concentrations ranging from 0.14 parts per billion (ppb) to a high of 83 ppb. Five of the unfiltered samples, one from MH-3, three from MH-6 and one from MH-40 exceeded the 1 ppb waste water effluent limit. The waste water effluent limit is appropriate since the sewer discharges to a Waste Water Treatment Plant. Only one of the 39 filtered samples (MH-3) contained PCBs at a concentration (1.8 ppb) slightly exceeding the 1 ppb waste water effluent limit. Operable Unit 6: Saturated Subsurface Soil - A total of 159 samples of soil were collected from 29 boring locations. There were no exceedances of the SSSCLs for the COCs. Groundwater - Three plumes of chlorinated volatile organic compounds (CVOCs) were defined at the site. However, none of these were attributable to site operations, but are attributable to off-site sources. No site related groundwater contamination of concern was identified. Post Remediation: Remediation has been completed in OU-1 where 472 tons of contaminated soil, fill and debris were excavated and disposed of along with 280 cubic yards of concrete and asphalt and 2,450 gallons of liquid. A No Action ROD was issued for OU-2. Remediation has been initiated at OU-3 and OU-4. The OU-5 ROD for cleaning the sewers was issued on March 27, 2011, and the OU-4 ROD (No Action) was issued on March 30, 2010. Groundwater in the area of the site is not used as a source of potable water. Access to the site is controlled, preventing trespassers from coming in contact with contaminated soils.

Health Problem:

Dump: True
Structure: False
Lagoon: False
Landfill: False
Pond: False
Disp Start: 1910

AMTRAK SUNNYSIDE YARD (Continued)

S103575644

Disp Term: unknown
Lat/Long: 40:45:03.0 / 73:56:01.0
Dell: False
Record Add: 11/18/1999 12:00:00 PM
Record Upd: 11/18/1999 12:00:00 PM
Updated By: INITIAL
Own Op: On-Site Operator
Sub Type: E
Owner Name: JOSEPH P. DEVITO
Owner Company: PENNSYLVANIA RAILROAD - AMTRAK
Owner Address: 39-29 HONEYWELL ST.
Owner Addr2: Not reported
Owner City,St,Zip: LONG ISLAND CITY, NY 11101
Owner Country: United States of America
Own Op: Disp. Owner
Sub Type: NNN
Owner Name: Not reported
Owner Company: PENNSYLVANIA RAILROAD - AMTRAK
Owner Address: Not reported
Owner Addr2: Not reported
Owner City,St,Zip: ZZ
Owner Country: United States of America
Own Op: Owner
Sub Type: E
Owner Name: Not reported
Owner Company: PENNSYLVANIA RAILROAD - AMTRAK
Owner Address: 400 N. CAPITOL ST. NW
Owner Addr2: Not reported
Owner City,St,Zip: WASHINGTON, DC 20001
Owner Country: United States of America
Own Op: Document Repository
Sub Type: NNN
Owner Name: Not reported
Owner Company: Queens Public Library
Owner Address: Sunnyside Branch
Owner Addr2: 43-06 Greenpoint Avenue
Owner City,St,Zip: Long Island City, NY 11101
Owner Country: United States of America
Own Op: Owner
Sub Type: NNN
Owner Name: Not reported
Owner Company: National Rail Passenger Corporation
Owner Address: 400 North Capitol Street NW
Owner Addr2: Not reported
Owner City,St,Zip: Washington, DC 20001
Owner Country: United States of America
Own Op: On-Site Operator
Sub Type: NNN
Owner Name: Not reported
Owner Company: Amtrak - Sunnyside Yard
Owner Address: 39-29 Honeywell Street
Owner Addr2: Not reported
Owner City,St,Zip: Long Island City, NY 11101
Owner Country: United States of America
Own Op: Owner
Sub Type: O1
Owner Name: Not reported

AMTRAK SUNNYSIDE YARD (Continued)

S103575644

Owner Company: Amtrak and New Jersey Transit Corp
Owner Address: 39-29 Honeywell Street
Owner Addr2: Not reported
Owner City,St,Zip: Sunnyside, NY 11101
Owner Country: United States of America
HW Code: 241006
Waste Type: XYLENE (MIXED)
Waste Quantity: UNKNOWN
Waste Code: Not reported
HW Code: 241006
Waste Type: 1,2,4-TRICHLOROBENZENE
Waste Quantity: UNKNOWN
Waste Code: Not reported
HW Code: 241006
Waste Type: BENZENE
Waste Quantity: UNKNOWN
Waste Code: Not reported
HW Code: 241006
Waste Type: POLYCHLORINATED BIPHENYLS (PCB)
Waste Quantity: UNKNOWN
Waste Code: Not reported
HW Code: 241006
Waste Type: POLYCHLORINATED BIPHENYLS (PCB)
Waste Quantity: UNKNOWN
Waste Code: Not reported
HW Code: 241006
Waste Type: POLYCHLORINATED BIPHENYLS (PCB)
Waste Quantity: UNKNOWN
Waste Code: Not reported
HW Code: 241006
Waste Type: POLYCHLORINATED BIPHENYLS (PCB)
Waste Quantity: UNKNOWN
Waste Code: Not reported
HW Code: 241006
Waste Type: POLYCHLORINATED BIPHENYLS (PCB)
Waste Quantity: UNKNOWN
Waste Code: Not reported
HW Code: 241006
Waste Type: POLYCHLORINATED BIPHENYLS (PCB)
Waste Quantity: UNKNOWN
Waste Code: Not reported
HW Code: 241006
Waste Type: FLUORANTHENE
Waste Quantity: UNKNOWN
Waste Code: Not reported
HW Code: 241006
Waste Type: ANTHRACENE
Waste Quantity: UNKNOWN
Waste Code: Not reported
HW Code: 241006
Waste Type: LEAD
Waste Quantity: UNKNOWN
Waste Code: Not reported

AMTRAK SUNNYSIDE YARD (Continued)

S103575644

HW Code: 241006
Waste Type: LEAD
Waste Quantity: UNKNOWN
Waste Code: Not reported
HW Code: 241006
Waste Type: LEAD
Waste Quantity: UNKNOWN
Waste Code: Not reported
HW Code: 241006
Waste Type: BENZO(B)FLUORANTHENE
Waste Quantity: UNKNOWN
Waste Code: Not reported
HW Code: 241006
Waste Type: BENZO(A)PYRENE
Waste Quantity: UNKNOWN
Waste Code: Not reported
HW Code: 241006
Waste Type: BENZO(K)FLUORANTHENE
Waste Quantity: UNKNOWN
Waste Code: Not reported
HW Code: 241006
Waste Type: TETRACHLOROETHYLENE (PCE)
Waste Quantity: UNKNOWN
Waste Code: Not reported
HW Code: 241006
Waste Type: METHYL-TERT-BUTYL ETHER (MTBE)
Waste Quantity: UNKNOWN
Waste Code: Not reported
HW Code: 241006
Waste Type: 1,1,2-TRICHLOROETHYLENE
Waste Quantity: UNKNOWN
Waste Code: Not reported
HW Code: 241006
Waste Type: indeno(1,2,3-cd)pyrene
Waste Quantity: UNKNOWN
Waste Code: Not reported
HW Code: 241006
Waste Type: BENZO(A)ANTHRACENE
Waste Quantity: UNKNOWN
Waste Code: Not reported
HW Code: 241006
Waste Type: Chrysene
Waste Quantity: UNKNOWN
Waste Code: Not reported
Crossref ID: P-79652
Cross Ref Type Code: 11
Record Added Date: 11/18/1999 12:00:00 PM
Record Updated: 2/24/2005 3:54:00 PM
Updated By: INITIAL

LTANKS:

Site ID: 97456
Spill Number/Closed Date: 9207333 / 11/24/2003
Spill Date: 1/1/1991
Spill Cause: Tank Failure
Spill Source: Non Major Facility > 1,100 gal

TC3894263.2s Page 813

AMTRAK SUNNYSIDE YARD (Continued)

S103575644

Spill Class: Known release that creates a file or hazard. DEC Response. Willing
Responsible Party. Corrective action taken.
Cleanup Ceased: Not reported
Cleanup Meets Standard: False
SWIS: 4101
Investigator: SIGONA
Referred To: Not reported
Reported to Dept: 9/24/1992
CID: Not reported
Water Affected: Not reported
Spill Notifier: Responsible Party
Last Inspection: Not reported
Recommended Penalty: False
UST Involvement: True
Remediation Phase: 0
Date Entered In Computer: 9/28/1992
Spill Record Last Update: 11/24/2003
Spiller Name: ENVIRONMENTAL DEPT
Spiller Company: NATIONAL RAILROAD PASS
Spiller Address: 400 WEST 31ST STREET, 4TH
Spiller City, St, Zip: NEW YORK, NY 10001-
Spiller County: 001
Spiller Contact: Not reported
Spiller Phone: Not reported
Spiller Extension: Not reported
DEC Region: 2
DER Facility ID: 86808
DEC Memo: Not reported
Remarks: ALL 14 TANKS CLEANED AND FILLED W/CONCRETE 4 TEST BORINES DONE
2/10/92, 4 EA MONITORING WELLS 3/3/92 INDICATES CONTAMINATED SOIL AND
G/W CLOSED SITE 1960

Material:

Site ID: 97456
Operable Unit ID: 970974
Operable Unit: 01
Material ID: 407971
Material Code: 0009
Material Name: Gasoline
Case No.: Not reported
Material FA: Petroleum
Quantity: 0
Units: Gallons
Recovered: No
Resource Affected: Not reported
Oxygenate: False

Tank Test:

Site ID: 97453
Spill Number/Closed Date: 9013163 / 3/14/2003
Spill Date: 3/23/1991
Spill Cause: Tank Test Failure
Spill Source: Commercial/Industrial
Spill Class: Known release with minimal potential for fire or hazard. DEC Response.

TC3894263.2s Page 814

AMTRAK SUNNYSIDE YARD (Continued)

S103575644

Willing Responsible Party. Corrective action taken.
Cleanup Ceased: Not reported
Cleanup Meets Standard: False
SWIS: 4101
Investigator: ADMIN. CLOSED
Referred To: Not reported
Reported to Dept: 3/26/1991
CID: Not reported
Water Affected: Not reported
Spill Notifier: Responsible Party
Last Inspection: Not reported
Recommended Penalty: False
UST Involvement: False
Remediation Phase: 0
Date Entered In Computer: 4/4/1991
Spill Record Last Update: 3/30/2004
Spiller Name: Not reported
Spiller Company: AMTRAK
Spiller Address: 39-29 HONEYWELL STREET
Spiller City, St, Zip: LONG ISLAND CITY, NY
Spiller County: 001
Spiller Contact: Not reported
Spiller Phone: Not reported
Spiller Extension: Not reported
DEC Region: 2
DER Facility ID: 86808
DEC Memo: Not reported
Remarks: 20K TANK FAILED, CONTRACTOR WILL PUMP TANK. PRESENTLY ROUX ASSOCIATES
PERFORMING SITE ASSESSMENT. SITE IS PART OF RIFF PROJECT. JAMES QUINN,
DEC REMEDIAL ACTION (518-457-3395). CLOSED DUE TO LACK OF ANY RECENT
INFO - DOES NOT MEET ANY CLEANUP REQUIREMENTS.

Material:

Site ID: 97453
Operable Unit ID: 950385
Operable Unit: 01
Material ID: 426055
Material Code: 0001A
Material Name: #2 Fuel Oil
Case No.: Not reported
Material FA: Petroleum
Quantity: -1
Units: Pounds
Recovered: No
Resource Affected: Not reported
Oxygenate: False

Tank Test:

Site ID: 97453
Spill Tank Test: 1538365
Tank Number: Not reported
Tank Size: 0
Test Method: 00
Leak Rate: 0
Gross Fail: Not reported
Modified By: Spills

TC3894263.2s Page 815

AMTRAK SUNNYSIDE YARD (Continued)

S103575644

Last Modified: 10/1/2004
Test Method: Unknown

SPILLS:

Facility ID: 8703955
Facility Type: ER
DER Facility ID: 86808
Site ID: 97452
DEC Region: 2
Spill Date: 8/12/1987
Spill Number/Closed Date: 8703955 / 8/12/1987
Spill Cause: Equipment Failure
Spill Class: Known release that creates a file or hazard. DEC Response. Unknown
Responsible Party. Corrective action taken. (ISR)
SWIS: 4101
Investigator: SIGONA
Referred To: Not reported
Reported to Dept: 8/12/1987
CID: Not reported
Water Affected: Not reported
Spill Source: Railroad Car
Spill Notifier: Local Agency
Cleanup Ceased: 8/12/1987
Cleanup Meets Std: True
Last Inspection: Not reported
Recommended Penalty: False
UST Trust: False
Remediation Phase: 0
Date Entered In Computer: 8/18/1987
Spill Record Last Update: 11/24/2003
Spiller Name: ENVIRONMENTAL DEPT
Spiller Company: NATIONAL RAILROAD PASS
Spiller Address: 400 WEST 31ST STREET, 4TH
Spiller City, St, Zip: NEW YORK, NY 10001-
Spiller County: 001
Contact Name: Not reported
Contact Phone: Not reported
DEC Memo: Not reported
Remarks: FIRE ON LOCOMOTIVE CARRYING TRANSFORMER.

Material:

Site ID: 97452
Operable Unit ID: 907846
Operable Unit: 01
Material ID: 470160
Material Code: 0017A
Material Name: PCB OIL
Case No.: Not reported
Material FA: Petroleum
Quantity: 0
Units: Gallons
Recovered: No
Resource Affected: Not reported
Oxygenate: False

TC3894263.2s Page 816

AMTRAK SUNNYSIDE YARD (Continued)

S103575644

Tank Test:

Facility ID: 9804210
Facility Type: ER
DER Facility ID: 86808
Site ID: 219140
DEC Region: 2
Spill Date: 7/2/1998
Spill Number/Closed Date: 9804210 / 8/27/1998
Spill Cause: Equipment Failure
Spill Class: Known release with minimal potential for fire or hazard. DEC Response. Willing Responsible Party. Corrective action taken.
SWIS: 4101
Investigator: SIGONA
Referred To: Not reported
Reported to Dept: 7/3/1998
CID: 365
Water Affected: Not reported
Spill Source: Non Major Facility > 1,100 gal
Spill Notifier: Affected Persons
Cleanup Ceased: Not reported
Cleanup Meets Std: False
Last Inspection: Not reported
Recommended Penalty: False
UST Trust: False
Remediation Phase: 0
Date Entered In Computer: 7/3/1998
Spill Record Last Update: 11/24/2003
Spiller Name: ENVIRONMENTAL DEPT
Spiller Company: NATIONAL RAILROAD PASSENG
Spiller Address: 400 WEST 31ST STREET, 4TH
Spiller City,St,Zip: NEW YORK, NY 10001-001
Spiller Company: 001
Contact Name: RICHARD MOHLENHOFF
Contact Phone: (212) 630-7246
DEC Memo: Not reported
Remarks: Small railroad tie fire occurred last night - drum near by spilled - clean up in progress

Material:

Site ID: 219140
Operable Unit ID: 1065071
Operable Unit: 01
Material ID: 318926
Material Code: 0021
Material Name: Transmission Fluid
Case No.: Not reported
Material FA: Petroleum
Quantity: 25
Units: Gallons
Recovered: No
Resource Affected: Not reported
Oxygenate: False

Tank Test:

TC3894263.2s Page 817

AMTRAK SUNNYSIDE YARD (Continued)

S103575644

Facility ID: 0103793
Facility Type: ER
DER Facility ID: 86808
Site ID: 219136
DEC Region: 2
Spill Date: 7/10/2001
Spill Number/Closed Date: 0103793 / 6/26/2003
Spill Cause: Equipment Failure
Spill Class: Known release that creates potential for fire or hazard. DEC Response. Willing Responsible Party. Corrective action taken.
SWIS: 4101
Investigator: SIGONA
Referred To: Not reported
Reported to Dept: 7/10/2001
CID: 382
Water Affected: Not reported
Spill Source: Commercial/Industrial
Spill Notifier: Responsible Party
Cleanup Ceased: Not reported
Cleanup Meets Std: False
Last Inspection: Not reported
Recommended Penalty: False
UST Trust: False
Remediation Phase: 0
Date Entered In Computer: 7/10/2001
Spill Record Last Update: 3/30/2004
Spiller Name: ENVIRONMENTAL DEPT
Spiller Company: NATIONAL RAILROAD PASS
Spiller Address: 400 WEST 31ST STREET, 4TH
Spiller City,St,Zip: NEW YORK, NY 10001-001
Spiller Company: 001
Contact Name: CALLER
Contact Phone: Not reported
DEC Memo: Not reported
Remarks: A leak from either pipe or tank of a low ph car wash fluid - leak found while repairing tank. most contained to inside area but some seepage into ground. clean up in progress by clean harbors and amtrack
Not reported

Material:

Site ID: 219136
Operable Unit ID: 840419
Operable Unit: 01
Material ID: 535869
Material Code: 0045A
Material Name: CLEANING CHEMICALS/PRODUCTS
Case No.: Not reported
Material FA: Other
Quantity: 50
Units: Gallons
Recovered: No
Resource Affected: Not reported
Oxygenate: False

Tank Test:

TC3894263.2s Page 818

AMTRAK SUNNYSIDE YARD (Continued)

S103575644

Facility ID: 9102570
Facility Type: ER
DER Facility ID: 86808
Site ID: 97454
DEC Region: 2
Spill Date: 6/4/1991
Spill Number/Closed Date: 9102570 / 6/4/1991
Spill Cause: Equipment Failure
Spill Class: Known release that creates potential for fire or hazard. DEC Response. Willing Responsible Party. Corrective action taken.
SWIS: 4101
Investigator: KSTANG
Referred To: Not reported
Reported to Dept: 6/4/1991
CID: Not reported
Water Affected: Not reported
Spill Source: Railroad Car
Spill Notifier: Local Agency
Cleanup Ceased: 6/4/1991
Cleanup Meets Std: True
Last Inspection: Not reported
Recommended Penalty: False
UST Trust: False
Remediation Phase: 0
Date Entered In Computer: 6/12/1991
Spill Record Last Update: 11/24/2003
Spiller Name: Not reported
Spiller Company: STAR ENTERPRISE
Spiller Address: Not reported
Spiller City,St,Zip: DELAWARE CITY, ZZ
Spiller Company: 001
Contact Name: Not reported
Contact Phone: Not reported
DEC Memo: Prior to Sept, 2004 data translation this spill Lead_DEC Field was "TANK"06/04/91: NYCFD HAZ MAT (SCOTT KIRCHHOFFER) FIRST NOTIFIED BY A LIRR EMPLOYEE ABOUT SMELLING AN ODOR & NOTICING A HISsing NOISE ON TOP OF TANK. NYCDP ON SCENE,NYCFD SLOWED THE LEAK SIGNIFICANTLY. Spill Site Investigation has been consolidated under Spill No.8503066 and Site Investigation and Remediation is BeingSupervised by Hazardous Waste Remediation Under DEC Site No.241006 Under the State Superfund Registry as a Class 2 SuperfundSite
Remarks: LEAK FROM TANK CAR,STREETS CLOSED FROM 31ST ST TO STEINWAY ALONG NORTHERN BLV,NYCFD ATTEMPTING TO SEAL THE LEAK,GATX LEASED THE RR CAR TO ANOTHER COMPANY FOR TRANSPORT,EPA(JOHN HIGGINS)TO RESPOND

Material:

Site ID: 97454
Operable Unit ID: 953473
Operable Unit: 01
Material ID: 425081
Material Code: 0599A
Material Name: LPG
Case No.: Not reported
Material FA: Other
Quantity: 0
Units: Gallons
Recovered: No
Resource Affected: Not reported

TC3894263.2s Page 819

AMTRAK SUNNYSIDE YARD (Continued)

S103575644

Oxygenate: False
Tank Test:
Facility ID: 9903705
Facility Type: ER
DER Facility ID: 86808
Site ID: 219143
DEC Region: 2
Spill Date: 6/29/1999
Spill Number/Closed Date: 9903705 / 11/24/2003
Spill Cause: Equipment Failure
Spill Class: Known release that creates potential for fire or hazard. DEC Response. Willing Responsible Party. Corrective action taken.
SWIS: 4101
Investigator: SIGONA
Referred To: Not reported
Reported to Dept: 6/30/1999
CID: 390
Water Affected: Not reported
Spill Source: Non Major Facility > 1,100 gal
Spill Notifier: Responsible Party
Cleanup Ceased: Not reported
Cleanup Meets Std: False
Last Inspection: Not reported
Recommended Penalty: False
UST Trust: False
Remediation Phase: 0
Date Entered In Computer: 6/30/1999
Spill Record Last Update: 11/24/2003
Spiller Name: ROBERT LAROSA
Spiller Company: NATIONAL RAILROAD PASS
Spiller Address: 400 WEST 31ST STREET, 4TH
Spiller City,St,Zip: NEW YORK, NY 10001-001
Spiller Company: 001
Contact Name: ROBERT LAVELLE
Contact Phone: (212) 630-7245
DEC Memo: Not reported
Remarks: NOTICED SPILL DURING EXCAVATION - APPEARS TO BE OLD SPILL

Material:

Site ID: 219143
Operable Unit ID: 1078257
Operable Unit: 01
Material ID: 303613
Material Code: 0022
Material Name: Waste Oil/Used Oil
Case No.: Not reported
Material FA: Petroleum
Quantity: 0
Units: Gallons
Recovered: No
Resource Affected: Not reported
Oxygenate: False
Site ID: 219143
Operable Unit ID: 1078257

TC3894263.2s Page 820

AMTRAK SUNNYSIDE YARD (Continued)

S103575644

Operable Unit: 01
Material ID: 303614
Material Code: 0066A
Material Name: UNKNOWN PETROLEUM
Case No.: Not reported
Material FA: Petroleum
Quantity: 0
Units: Gallons
Recovered: No
Resource Affected: Not reported
Oxygenate: False

Tank Test:

[Click this hyperlink](#) while viewing on your computer to access additional NY_SPILL detail in the EDR Site Report.

P275
South
1/8-1/4
0.159 mi.
840 ft.

NATIONAL RAILROAD PASSENGER CORP
39-29 HONEYWELL ST (SUNNYSIDE YARD)
LONG ISLAND CITY, NY 11101

NY HIST UST U000413842
NY AST N/A

Site 10 of 12 in cluster P

Relative:
Lower

Actual:
23 ft.

HIST UST:
PBS Number: 2-323497
SPDES Number: Not reported
Emergency Contact: MICHAEL MARINO
Emergency Telephone: (212) 630-6167
Operator: MICHAEL MARINO
Operator Telephone: (212) 630-6167
Owner Name: NATIONAL RAILROAD PASSENGER CORP
Owner Address: 60 MASSACHUSETTS AVENUE N.E.
Owner City,St,Zip: WASHINGTON, DC 20002
Owner Telephone: (202) 737-3860
Owner Type: Corporate/Commercial
Owner Subtype: Not reported
Mailing Name: NATIONAL RAILROAD PASSENGER COR./SAFETY ENV.CONTROL
Mailing Address: 400 WEST 31ST STREET 6TH FLOOR
Mailing Address 2: Not reported
Mailing City,St,Zip: NEW YORK, NY 10001
Mailing Contact: SAFETY/ENVIRONM.CONTROL
Mailing Telephone: (212) 630-6215
Owner Mark: First Owner
Facility Status: 1 - Active PBS facility, i.e. total capacity of the PBS tanks is greater than 1,100 gallons, regardless if Subpart 360-14 tanks exist or not at the facility.
Facility Addr2: 39029 HONEYWELL ST
SWIS ID: 6301
Old PBS Number: Not reported
Facility Type: TRUCKING/TRANSPORTATION
Inspected Date: Not reported
Inspector: Not reported
Inspection Result: Not reported
Federal ID: Not reported
Certification Flag: False
Certification Date: 04/30/1999

TC3894263.2s Page 821

NATIONAL RAILROAD PASSENGER CORP (Continued)

U000413842

Expiration Date: 08/23/2003
Renew Flag: False
Renewal Date: Not reported
Total Capacity: 26500
FAMT: True
Facility Screen: No Missing Data
Owner Screen: Minor Data Missing
Tank Screen: Minor Data Missing
Dead Letter: False
CBS Number: Not reported
Town or City: NEW YORK CITY
County Code: 63
Town or City: 01
Region: 2

Tank Id: A02
Tank Location: UNDERGROUND
Tank Status: In Service
Install Date: Not reported
Capacity (gals): 20000
Product Stored: NOS 1,2, OR 4 FUEL OIL
Tank Type: Steel/carbon steel
Tank Internal: Not reported
Tank External: Not reported
Pipe Location: Not reported
Pipe Type: Not reported
Pipe Internal: Not reported
Pipe External: Not reported
Second Containment: None
Leak Detection: None
Overfill Prot: Not reported
Dispenser: Suction
Date Tested: 09/01/1997
Next Test Date: 09/01/2002
Missing Data for Tank: Minor Data Missing
Date Closed: Not reported
Test Method: USTest 2000
Deleted: False
Updated: True
Lat/long: Not reported

Tank Id: B01
Tank Location: UNDERGROUND
Tank Status: Closed Before April 1, 1991
Install Date: Not reported
Capacity (gals): 12000
Product Stored: NOS 1,2, OR 4 FUEL OIL
Tank Type: Steel/carbon steel
Tank Internal: Not reported
Tank External: Not reported
Pipe Location: Not reported
Pipe Type: Not reported
Pipe Internal: Not reported
Pipe External: Not reported
Second Containment: None
Leak Detection: None

TC3894263.2s Page 822

NATIONAL RAILROAD PASSENGER CORP (Continued)

U000413842

Overfill Prot: Not reported
Dispenser: Suction
Date Tested: Not reported
Next Test Date: Not reported
Missing Data for Tank: Minor Data Missing
Date Closed: Not reported
Test Method: Not reported
Deleted: False
Updated: False
Lat/long: Not reported

Tank Id: B02
Tank Location: UNDERGROUND
Tank Status: Closed Before April 1, 1991
Install Date: Not reported
Capacity (gals): 12000
Product Stored: NOS 1,2, OR 4 FUEL OIL
Tank Type: Steel/carbon steel
Tank Internal: Not reported
Tank External: Not reported
Pipe Location: Not reported
Pipe Type: Not reported
Pipe Internal: Not reported
Pipe External: Not reported
Second Containment: None
Leak Detection: None
Overfill Prot: Not reported
Dispenser: Suction
Date Tested: Not reported
Next Test Date: Not reported
Missing Data for Tank: Minor Data Missing
Date Closed: Not reported
Test Method: Not reported
Deleted: False
Updated: False
Lat/long: Not reported

Tank Id: B03
Tank Location: UNDERGROUND
Tank Status: Closed Before April 1, 1991
Install Date: Not reported
Capacity (gals): 12000
Product Stored: NOS 1,2, OR 4 FUEL OIL
Tank Type: Steel/carbon steel
Tank Internal: Not reported
Tank External: Not reported
Pipe Location: Not reported
Pipe Type: Not reported
Pipe Internal: Not reported
Pipe External: Not reported
Second Containment: None
Leak Detection: None
Overfill Prot: Not reported
Dispenser: Suction
Date Tested: Not reported

TC3894263.2s Page 823

NATIONAL RAILROAD PASSENGER CORP (Continued)

U000413842

Next Test Date: Not reported
Missing Data for Tank: Minor Data Missing
Date Closed: Not reported
Test Method: Not reported
Deleted: False
Updated: False
Lat/long: Not reported

Tank Id: B04
Tank Location: UNDERGROUND
Tank Status: Closed Before April 1, 1991
Install Date: Not reported
Capacity (gals): 10000
Product Stored: NOS 1,2, OR 4 FUEL OIL
Tank Type: Steel/carbon steel
Tank Internal: Not reported
Tank External: Not reported
Pipe Location: Not reported
Pipe Type: Not reported
Pipe Internal: Not reported
Pipe External: Not reported
Second Containment: None
Leak Detection: None
Overfill Prot: Not reported
Dispenser: Suction
Date Tested: Not reported
Next Test Date: Not reported
Missing Data for Tank: Minor Data Missing
Date Closed: Not reported
Test Method: Not reported
Deleted: False
Updated: False
Lat/long: Not reported

Tank Id: B05
Tank Location: UNDERGROUND
Tank Status: Closed Before April 1, 1991
Install Date: Not reported
Capacity (gals): 10600
Product Stored: NOS 1,2, OR 4 FUEL OIL
Tank Type: Steel/carbon steel
Tank Internal: Not reported
Tank External: Not reported
Pipe Location: Not reported
Pipe Type: Not reported
Pipe Internal: Not reported
Pipe External: Not reported
Second Containment: None
Leak Detection: None
Overfill Prot: Not reported
Dispenser: Suction
Date Tested: Not reported
Next Test Date: Not reported
Missing Data for Tank: Minor Data Missing
Date Closed: Not reported

TC3894263.2s Page 824

NATIONAL RAILROAD PASSENGER CORP (Continued)

U000413842

Test Method: Not reported
Deleted: False
Updated: False
Lat/long: Not reported

Tank Id: B06
Tank Location: UNDERGROUND
Tank Status: Closed Before April 1, 1991
Install Date: Not reported
Capacity (gals): 8300
Product Stored: NOS 1,2, OR 4 FUEL OIL
Tank Type: Steel/carbon steel
Tank Internal: Not reported
Tank External: Not reported
Pipe Location: Not reported
Pipe Type: Not reported
Pipe Internal: Not reported
Pipe External: Not reported
Second Containment: None
Leak Detection: None
Overfill Prot: Not reported
Dispenser: Suction
Date Tested: Not reported
Next Test Date: Not reported
Missing Data for Tank: Minor Data Missing
Date Closed: Not reported
Test Method: Not reported
Deleted: False
Updated: False
Lat/long: Not reported

Tank Id: B07
Tank Location: UNDERGROUND
Tank Status: Closed Before April 1, 1991
Install Date: Not reported
Capacity (gals): 11000
Product Stored: NOS 1,2, OR 4 FUEL OIL
Tank Type: Steel/carbon steel
Tank Internal: Not reported
Tank External: Not reported
Pipe Location: Not reported
Pipe Type: Not reported
Pipe Internal: Not reported
Pipe External: Not reported
Second Containment: None
Leak Detection: None
Overfill Prot: Not reported
Dispenser: Suction
Date Tested: Not reported
Next Test Date: Not reported
Missing Data for Tank: Minor Data Missing
Date Closed: Not reported
Test Method: Not reported
Deleted: False
Updated: False

NATIONAL RAILROAD PASSENGER CORP (Continued)

U000413842

Lat/long: Not reported

Tank Id: B08
Tank Location: UNDERGROUND
Tank Status: Closed Before April 1, 1991
Install Date: Not reported
Capacity (gals): 17600
Product Stored: NOS 1,2, OR 4 FUEL OIL
Tank Type: Steel/carbon steel
Tank Internal: Not reported
Tank External: Not reported
Pipe Location: Not reported
Pipe Type: Not reported
Pipe Internal: Not reported
Pipe External: Not reported
Second Containment: None
Leak Detection: None
Overfill Prot: Not reported
Dispenser: Suction
Date Tested: Not reported
Next Test Date: Not reported
Missing Data for Tank: Minor Data Missing
Date Closed: Not reported
Test Method: Not reported
Deleted: False
Updated: False
Lat/long: Not reported

Tank Id: B09
Tank Location: UNDERGROUND
Tank Status: Closed Before April 1, 1991
Install Date: Not reported
Capacity (gals): 8200
Product Stored: NOS 1,2, OR 4 FUEL OIL
Tank Type: Steel/carbon steel
Tank Internal: Not reported
Tank External: Not reported
Pipe Location: Not reported
Pipe Type: Not reported
Pipe Internal: Not reported
Pipe External: Not reported
Second Containment: None
Leak Detection: None
Overfill Prot: Not reported
Dispenser: Suction
Date Tested: Not reported
Next Test Date: Not reported
Missing Data for Tank: Minor Data Missing
Date Closed: Not reported
Test Method: Not reported
Deleted: False
Updated: False
Lat/long: Not reported

NATIONAL RAILROAD PASSENGER CORP (Continued)

U000413842

Tank Id: C01
Tank Location: UNDERGROUND
Tank Status: Closed-Removed
Install Date: Not reported
Capacity (gals): 500
Product Stored: EMPTY
Tank Type: Steel/carbon steel
Tank Internal: None
Tank External: None
Pipe Location: None
Pipe Type: NONE
Pipe Internal: None
Pipe External: None
Second Containment: None
Leak Detection: None
Overfill Prot: None
Dispenser: Suction
Date Tested: Not reported
Next Test Date: Not reported
Missing Data for Tank: No Missing Data
Date Closed: 11/01/1997
Test Method: Not reported
Deleted: False
Updated: True
Lat/long: Not reported

Tank Id: C02
Tank Location: UNDERGROUND
Tank Status: Closed-Removed
Install Date: Not reported
Capacity (gals): 2000
Product Stored: EMPTY
Tank Type: Steel/carbon steel
Tank Internal: None
Tank External: None
Pipe Location: Underground
Pipe Type: STEEL/IRON
Pipe Internal: None
Pipe External: None
Second Containment: None
Leak Detection: None
Overfill Prot: None
Dispenser: Suction
Date Tested: Not reported
Next Test Date: Not reported
Missing Data for Tank: No Missing Data
Date Closed: 11/01/1997
Test Method: Not reported
Deleted: False
Updated: True
Lat/long: Not reported

Tank Id: C03
Tank Location: UNDERGROUND
Tank Status: Closed Before April 1, 1991

NATIONAL RAILROAD PASSENGER CORP (Continued)

U000413842

Install Date: Not reported
Capacity (gals): 1000
Product Stored: LEADED GASOLINE
Tank Type: Steel/carbon steel
Tank Internal: Other
Tank External: Other
Pipe Location: Aboveground/Underground Combination
Pipe Type: OTHER
Pipe Internal: Other
Pipe External: Other
Second Containment: None
Leak Detection: None
Overfill Prot: None
Dispenser: Suction
Date Tested: Not reported
Next Test Date: Not reported
Missing Data for Tank: No Missing Data
Date Closed: Not reported
Test Method: Not reported
Deleted: False
Updated: True
Lat/long: Not reported

Tank Id: C04
Tank Location: UNDERGROUND
Tank Status: Closed Before April 1, 1991
Install Date: Not reported
Capacity (gals): 1000
Product Stored: LEADED GASOLINE
Tank Type: Steel/carbon steel
Tank Internal: Other
Tank External: Other
Pipe Location: Aboveground/Underground Combination
Pipe Type: OTHER
Pipe Internal: Other
Pipe External: Other
Second Containment: None
Leak Detection: None
Overfill Prot: None
Dispenser: Suction
Date Tested: Not reported
Next Test Date: Not reported
Missing Data for Tank: No Missing Data
Date Closed: Not reported
Test Method: Not reported
Deleted: False
Updated: True
Lat/long: Not reported

Tank Id: C05
Tank Location: UNDERGROUND
Tank Status: Closed Before April 1, 1991
Install Date: Not reported
Capacity (gals): 1000
Product Stored: LEADED GASOLINE

NATIONAL RAILROAD PASSENGER CORP (Continued)

U000413842

Tank Type: Steel/carbon steel
Tank Internal: Other
Tank External: Other
Pipe Location: Aboveground/Underground Combination
Pipe Type: OTHER
Pipe Internal: Other
Pipe External: Other
Second Containment: None
Leak Detection: None
Overfill Prot: None
Dispenser: Suction
Date Tested: Not reported
Next Test Date: Not reported
Missing Data for Tank: No Missing Data
Date Closed: Not reported
Test Method: Not reported
Deleted: False
Updated: True
Lat/long: Not reported

Tank Id: C06
Tank Location: UNDERGROUND
Tank Status: Closed Before April 1, 1991
Install Date: Not reported
Capacity (gals): 1000
Product Stored: LEADED GASOLINE
Tank Type: Steel/carbon steel
Tank Internal: Other
Tank External: Other
Pipe Location: Aboveground/Underground Combination
Pipe Type: OTHER
Pipe Internal: Other
Pipe External: Other
Second Containment: None
Leak Detection: None
Overfill Prot: None
Dispenser: Suction
Date Tested: Not reported
Next Test Date: Not reported
Missing Data for Tank: No Missing Data
Date Closed: Not reported
Test Method: Not reported
Deleted: False
Updated: True
Lat/long: Not reported

Tank Id: C07
Tank Location: UNDERGROUND
Tank Status: Closed Before April 1, 1991
Install Date: Not reported
Capacity (gals): 1000
Product Stored: LEADED GASOLINE
Tank Type: Steel/carbon steel
Tank Internal: Other
Tank External: Other

NATIONAL RAILROAD PASSENGER CORP (Continued)

U000413842

Pipe Location: Aboveground/Underground Combination
Pipe Type: OTHER
Pipe Internal: Other
Pipe External: Other
Second Containment: None
Leak Detection: None
Overfill Prot: None
Dispenser: Suction
Date Tested: Not reported
Next Test Date: Not reported
Missing Data for Tank: No Missing Data
Date Closed: Not reported
Test Method: Not reported
Deleted: False
Updated: True
Lat/long: Not reported

Tank Id: C08
Tank Location: UNDERGROUND
Tank Status: Closed Before April 1, 1991
Install Date: Not reported
Capacity (gals): 1000
Product Stored: LEADED GASOLINE
Tank Type: Steel/carbon steel
Tank Internal: Other
Tank External: Other
Pipe Location: Aboveground/Underground Combination
Pipe Type: OTHER
Pipe Internal: Other
Pipe External: Other
Second Containment: None
Leak Detection: None
Overfill Prot: None
Dispenser: Suction
Date Tested: Not reported
Next Test Date: Not reported
Missing Data for Tank: No Missing Data
Date Closed: Not reported
Test Method: Not reported
Deleted: False
Updated: True
Lat/long: Not reported

Tank Id: C09
Tank Location: UNDERGROUND
Tank Status: Closed Before April 1, 1991
Install Date: Not reported
Capacity (gals): 1000
Product Stored: LEADED GASOLINE
Tank Type: Steel/carbon steel
Tank Internal: Other
Tank External: Other
Pipe Location: Aboveground/Underground Combination
Pipe Type: OTHER
Pipe Internal: Other

NATIONAL RAILROAD PASSENGER CORP (Continued)

U000413842

Pipe External: Other
Second Containment: None
Leak Detection: None
Overfill Prot: None
Dispenser: Suction
Date Tested: Not reported
Next Test Date: Not reported
Missing Data for Tank: No Missing Data
Date Closed: Not reported
Test Method: Not reported
Deleted: False
Updated: True
Lat/long: Not reported

Tank Id: C10
Tank Location: UNDERGROUND
Tank Status: Closed Before April 1, 1991
Install Date: Not reported
Capacity (gals): 1000
Product Stored: LEADED GASOLINE
Tank Type: Steel/carbon steel
Tank Internal: Other
Tank External: Other
Pipe Location: Aboveground/Underground Combination
Pipe Type: OTHER
Pipe Internal: Other
Pipe External: Other
Second Containment: None
Leak Detection: None
Overfill Prot: None
Dispenser: Suction
Date Tested: Not reported
Next Test Date: Not reported
Missing Data for Tank: No Missing Data
Date Closed: Not reported
Test Method: Not reported
Deleted: False
Updated: True
Lat/long: Not reported

Tank Id: C11
Tank Location: UNDERGROUND
Tank Status: Closed Before April 1, 1991
Install Date: Not reported
Capacity (gals): 1000
Product Stored: LEADED GASOLINE
Tank Type: Steel/carbon steel
Tank Internal: Other
Tank External: Other
Pipe Location: Aboveground/Underground Combination
Pipe Type: OTHER
Pipe Internal: Other
Pipe External: Other
Second Containment: None
Leak Detection: None

NATIONAL RAILROAD PASSENGER CORP (Continued)

U000413842

Overfill Prot: None
Dispenser: Suction
Date Tested: Not reported
Next Test Date: Not reported
Missing Data for Tank: No Missing Data
Date Closed: Not reported
Test Method: Not reported
Deleted: False
Updated: True
Lat/long: Not reported

Tank Id: C12
Tank Location: UNDERGROUND
Tank Status: Closed Before April 1, 1991
Install Date: Not reported
Capacity (gals): 1000
Product Stored: LEADED GASOLINE
Tank Type: Steel/carbon steel
Tank Internal: Other
Tank External: Other
Pipe Location: Aboveground/Underground Combination
Pipe Type: OTHER
Pipe Internal: Other
Pipe External: Other
Second Containment: None
Leak Detection: None
Overfill Prot: None
Dispenser: Suction
Date Tested: Not reported
Next Test Date: Not reported
Missing Data for Tank: No Missing Data
Date Closed: Not reported
Test Method: Not reported
Deleted: False
Updated: True
Lat/long: Not reported

Tank Id: C13
Tank Location: UNDERGROUND
Tank Status: Closed Before April 1, 1991
Install Date: Not reported
Capacity (gals): 1000
Product Stored: LEADED GASOLINE
Tank Type: Steel/carbon steel
Tank Internal: Other
Tank External: Other
Pipe Location: Aboveground/Underground Combination
Pipe Type: OTHER
Pipe Internal: Other
Pipe External: Other
Second Containment: None
Leak Detection: None
Overfill Prot: None
Dispenser: Suction
Date Tested: Not reported

NATIONAL RAILROAD PASSENGER CORP (Continued)

U000413842

Next Test Date: Not reported
Missing Data for Tank: No Missing Data
Date Closed: Not reported
Test Method: Not reported
Deleted: False
Updated: True
Lat/long: Not reported

Tank Id: C14
Tank Location: UNDERGROUND
Tank Status: Closed Before April 1, 1991
Install Date: Not reported
Capacity (gals): 1000
Product Stored: LEADED GASOLINE
Tank Type: Steel/carbon steel
Tank Internal: Other
Tank External: Other
Pipe Location: Aboveground/Underground Combination
Pipe Type: OTHER
Pipe Internal: Other
Pipe External: Other
Second Containment: None
Leak Detection: None
Overfill Prot: None
Dispenser: Suction
Date Tested: Not reported
Next Test Date: Not reported
Missing Data for Tank: No Missing Data
Date Closed: Not reported
Test Method: Not reported
Deleted: False
Updated: True
Lat/long: Not reported

Tank Id: VFA-001
Tank Location: UNDERGROUND
Tank Status: Closed-In Place
Install Date: Not reported
Capacity (gals): 750
Product Stored: UNLEADED GASOLINE
Tank Type: Steel/carbon steel
Tank Internal: None
Tank External: None
Pipe Location: Underground
Pipe Type: Not reported
Pipe Internal: Not reported
Pipe External: Not reported
Second Containment: Not reported
Leak Detection: Not reported
Overfill Prot: Not reported
Dispenser: Not reported
Date Tested: Not reported
Next Test Date: Not reported
Missing Data for Tank: Minor Data Missing
Date Closed: 12/01/1998

NATIONAL RAILROAD PASSENGER CORP (Continued)

U000413842

Test Method: Not reported
Deleted: False
Updated: True
Lat/long: Not reported

Tank Id: VFA-002
Tank Location: UNDERGROUND
Tank Status: Closed-In Place
Install Date: Not reported
Capacity (gals): 750
Product Stored: UNLEADED GASOLINE
Tank Type: Steel/carbon steel
Tank Internal: None
Tank External: None
Pipe Location: Underground
Pipe Type: Not reported
Pipe Internal: Not reported
Pipe External: Not reported
Second Containment: Not reported
Leak Detection: Not reported
Overfill Prot: Not reported
Dispenser: Not reported
Date Tested: Not reported
Next Test Date: Not reported
Missing Data for Tank: Minor Data Missing
Date Closed: 12/01/1998
Test Method: Not reported
Deleted: False
Updated: True
Lat/long: Not reported

Tank Id: VFA-003
Tank Location: UNDERGROUND
Tank Status: Closed-In Place
Install Date: Not reported
Capacity (gals): 750
Product Stored: UNLEADED GASOLINE
Tank Type: Steel/carbon steel
Tank Internal: None
Tank External: None
Pipe Location: Underground
Pipe Type: Not reported
Pipe Internal: Not reported
Pipe External: Not reported
Second Containment: Not reported
Leak Detection: Not reported
Overfill Prot: Not reported
Dispenser: Not reported
Date Tested: Not reported
Next Test Date: Not reported
Missing Data for Tank: Minor Data Missing
Date Closed: 12/01/1998
Test Method: Not reported
Deleted: False
Updated: True

NATIONAL RAILROAD PASSENGER CORP (Continued)

U000413842

Lat/long: Not reported

AST:

Region: STATE
DEC Region: 2
Site Status: Active
Facility Id: 2-323497
Program Type: PBS
UTM X: 590203.14168999996
UTM Y: 4511678.6024599997
Expiration Date: 2018/08/23
Site Type: Trucking/Transportation/Fleet Operation

Affiliation Records:

Site Id: 15117
Affiliation Type: Mail Contact
Company Name: NATIONAL RAILROAD PASSENGER CORP.
Contact Type: Not reported
Contact Name: CLAUDIA TACCETTA
Address1: 400 WEST 31ST STREET
Address2: 4TH FLOOR
City: NEW YORK
State: NY
Zip Code: 10001
Country Code: 001
Phone: (212) 630-6707
E-Mail: CLAUDIA.TACCETTA@AMTRAK.COM
Fax Number: Not reported
Modified By: KAKYER
Date Last Modified: 9/9/2013

Site Id: 15117
Affiliation Type: Facility Owner
Company Name: NATIONAL RAILROAD PASSENGER CORP.
Contact Type: SUPERINTENDENT
Contact Name: FRANK ROSS
Address1: 60 MASSACHUSETTS AVENUE N.E.
Address2: Not reported
City: WASHINGTON
State: DC
Zip Code: 20002
Country Code: 001
Phone: (202) 737-3860
E-Mail: Not reported
Fax Number: Not reported
Modified By: NRLOMBAR
Date Last Modified: 4/17/2007

Site Id: 15117
On-Site Operator
Company Name: AMTRAK SUNNYSIDE YARD
Contact Type: Not reported
Contact Name: CHRIS BENSON
Address1: Not reported
Address2: Not reported
City: Not reported
State: NN

NATIONAL RAILROAD PASSENGER CORP (Continued)

U000413842

Zip Code: Not reported
Country Code: 001
Phone: (212) 630-6707
E-Mail: Not reported
Fax Number: Not reported
Modified By: KAKYER
Date Last Modified: 9/9/2013

Site Id: 15117
Affiliation Type: Emergency Contact
Company Name: NATIONAL RAILROAD PASSENGER CORP.
Contact Type: Not reported
Contact Name: FRANK ROSS
Address1: Not reported
Address2: Not reported
City: Not reported
State: NN
Zip Code: Not reported
Country Code: 999
Phone: (212) 630-7776
E-Mail: Not reported
Fax Number: Not reported
Modified By: NRLOMBAR
Date Last Modified: 7/17/2009

Tank Info:

Tank Number: A03
Tank Id: 54946
Material Code: 0022
Common Name of Substance: Waste Oil/Used Oil

Equipment Records:

D00 - Pipe Type - No Piping
J00 - Dispenser - None
A00 - Tank Internal Protection - None
K99 - Spill Prevention - Other
B01 - Tank External Protection - Painted/Asphalt Coating
C00 - Pipe Location - No Piping
F00 - Pipe External Protection - None
I04 - Overfill - Product Level Gauge (A/G)
E00 - Piping Secondary Containment - None
H02 - Tank Leak Detection - Interstitial - Manual Monitoring
H06 - Tank Leak Detection - Impervious Barrier/Concrete Pad (A/G)
L00 - Piping Leak Detection - None
G99 - Tank Secondary Containment - Other

Tank Location: 2
Tank Type: Steel/Carbon Steel/Iron
In Service: Not reported
Pipe Model: Not reported
Install Date: 06/01/1998
Capacity Gallons: 500
Tightness Test Method: NN
Date Test: Not reported
Next Test Date: Not reported
Date Tank Closed: Not reported

NATIONAL RAILROAD PASSENGER CORP (Continued)

U000413842

Register: True
Modified By: KAKYER
Last Modified: 09/09/2013
Material Name: Waste Oil/Used Oil

Tank Number: A04
Tank Id: 54947
Material Code: 0022
Common Name of Substance: Waste Oil/Used Oil

Equipment Records:

D00 - Pipe Type - No Piping
J00 - Dispenser - None
E00 - Piping Secondary Containment - None
B01 - Tank External Protection - Painted/Asphalt Coating
C00 - Pipe Location - No Piping
F00 - Pipe External Protection - None
I04 - Overfill - Product Level Gauge (A/G)
A00 - Tank Internal Protection - None
G10 - Tank Secondary Containment - Impervious Underlayment
K99 - Spill Prevention - Other
H02 - Tank Leak Detection - Interstitial - Manual Monitoring
L00 - Piping Leak Detection - None
G99 - Tank Secondary Containment - Other

Tank Location:

2
Steel/Carbon Steel/Iron
In Service
Not reported
06/01/1998
500
NN
Not reported
Not reported
Not reported
True
KAKYER
09/09/2013
Waste Oil/Used Oil

Tank Number:

A05
54948
0022
Waste Oil/Used Oil

Equipment Records:

H02 - Tank Leak Detection - Interstitial - Manual Monitoring
L00 - Piping Leak Detection - None
D00 - Pipe Type - No Piping
J00 - Dispenser - None
B01 - Tank External Protection - Painted/Asphalt Coating
C00 - Pipe Location - No Piping
F00 - Pipe External Protection - None
I04 - Overfill - Product Level Gauge (A/G)
A00 - Tank Internal Protection - None

TC3894263.2s Page 837

NATIONAL RAILROAD PASSENGER CORP (Continued)

U000413842

K99 - Spill Prevention - Other
E00 - Piping Secondary Containment - None
G99 - Tank Secondary Containment - Other

2
Steel/Carbon Steel/Iron
Closed - Removed
Not reported
06/01/1998
500
NN
Not reported
Not reported
06/01/2008
True
NRLOMBAR
08/28/2008
Waste Oil/Used Oil

Tank Number:

A06
56043
0022
Waste Oil/Used Oil

Equipment Records:

D00 - Pipe Type - No Piping
E00 - Piping Secondary Containment - None
H00 - Tank Leak Detection - None
B01 - Tank External Protection - Painted/Asphalt Coating
C00 - Pipe Location - No Piping
F00 - Pipe External Protection - None
I04 - Overfill - Product Level Gauge (A/G)
A00 - Tank Internal Protection - None
J02 - Dispenser - Suction Dispenser
G03 - Tank Secondary Containment - Vault (w/o access)
L00 - Piping Leak Detection - None

Tank Location:

2
Steel/Carbon Steel/Iron
In Service
Not reported
02/01/1999
2000
NN
Not reported
Not reported
Not reported
True
KAKYER
09/09/2013
Waste Oil/Used Oil

Tank Number:

A07
64572
0008
Diesel

TC3894263.2s Page 838

NATIONAL RAILROAD PASSENGER CORP (Continued)

U000413842

Equipment Records:

A00 - Tank Internal Protection - None
D01 - Pipe Type - Steel/Carbon Steel/Iron
G01 - Tank Secondary Containment - Diking (Aboveground)
J02 - Dispenser - Suction Dispenser
B01 - Tank External Protection - Painted/Asphalt Coating
F00 - Pipe External Protection - None
I04 - Overfill - Product Level Gauge (A/G)
K01 - Spill Prevention - Catch Basin
C01 - Pipe Location - Aboveground
E00 - Piping Secondary Containment - None
H00 - Tank Leak Detection - None
L00 - Piping Leak Detection - None

Tank Location:

3
Steel/Carbon Steel/Iron
In Service
Not reported
11/01/2002
5000
NN
Not reported
Not reported
Not reported
True
KAKYER
09/09/2013
Diesel

Tank Number:

A08
196356
0008
Diesel

Equipment Records:

D00 - Pipe Type - No Piping
E00 - Piping Secondary Containment - None
H00 - Tank Leak Detection - None
B01 - Tank External Protection - Painted/Asphalt Coating
C00 - Pipe Location - No Piping
F00 - Pipe External Protection - None
I04 - Overfill - Product Level Gauge (A/G)
K01 - Spill Prevention - Catch Basin
A00 - Tank Internal Protection - None
G01 - Tank Secondary Containment - Diking (Aboveground)
J02 - Dispenser - Suction Dispenser
L00 - Piping Leak Detection - None

Tank Location:

3
Steel/Carbon Steel/Iron
In Service
Not reported
12/01/2004
2000
NN
Not reported
Not reported

TC3894263.2s Page 839

NATIONAL RAILROAD PASSENGER CORP (Continued)

U000413842

Date Tank Closed: Not reported
Register: True
Modified By: KAKYER
Last Modified: 09/09/2013
Material Name: Diesel

Tank Number:

A09
206294
0012
Common Name of Substance: Kerosene [#1 Fuel Oil] (On-Site Consumption)

Equipment Records:

G01 - Tank Secondary Containment - Diking (Aboveground)
J02 - Dispenser - Suction Dispenser
D00 - Pipe Type - No Piping
E00 - Piping Secondary Containment - None
H00 - Tank Leak Detection - None
B01 - Tank External Protection - Painted/Asphalt Coating
C00 - Pipe Location - No Piping
F00 - Pipe External Protection - None
I04 - Overfill - Product Level Gauge (A/G)
K01 - Spill Prevention - Catch Basin
L00 - Piping Leak Detection - None

Tank Location:

3
Steel/Carbon Steel/Iron
In Service
Not reported
10/15/2005
5000
NN
Not reported
Not reported
Not reported
True
KAKYER
09/09/2013
Kerosene [#1 Fuel Oil] (On-Site Consumption)

Tank Number:

A10
216815
0022
Waste Oil/Used Oil

Equipment Records:

A00 - Tank Internal Protection - None
D01 - Pipe Type - Steel/Carbon Steel/Iron
G01 - Tank Secondary Containment - Diking (Aboveground)
J02 - Dispenser - Suction Dispenser
B01 - Tank External Protection - Painted/Asphalt Coating
I04 - Overfill - Product Level Gauge (A/G)
K01 - Spill Prevention - Catch Basin
C01 - Pipe Location - Aboveground
F01 - Pipe External Protection - Painted/Asphalt Coating
E01 - Piping Secondary Containment - Diking (Aboveground)

TC3894263.2s Page 840

NATIONAL RAILROAD PASSENGER CORP (Continued)

U000413842

H06 - Tank Leak Detection - Impervious Barrier/Concrete Pad (A/G)
L00 - Piping Leak Detection - None
2
Tank Location:
Tank Type: Steel/Carbon Steel/Iron
Tank Status: In Service
Pipe Model: Not reported
Install Date: 06/01/2000
Capacity Gallons: 2000
Tightness Test Method: NN
Date Test: Not reported
Next Test Date: Not reported
Date Tank Closed: Not reported
Register: True
Modified By: KAKYER
Last Modified: 09/09/2013
Material Name: Waste Oil/Used Oil

Tank Number: A11
Tank Id: 216816
Material Code: 9999
Common Name of Substance: Other

Equipment Records:

C01 - Pipe Location - Aboveground
F01 - Pipe External Protection - Painted/Asphalt Coating
B01 - Tank External Protection - Painted/Asphalt Coating
I04 - Overfill - Product Level Gauge (A/G)
K01 - Spill Prevention - Catch Basin
A00 - Tank Internal Protection - None
D01 - Pipe Type - Steel/Carbon Steel/Iron
G01 - Tank Secondary Containment - Diking (Aboveground)
J02 - Dispenser - Suction Dispenser
E01 - Piping Secondary Containment - Diking (Aboveground)
H06 - Tank Leak Detection - Impervious Barrier/Concrete Pad (A/G)
L00 - Piping Leak Detection - None

2
Tank Location:
Tank Type: Steel/Carbon Steel/Iron
Tank Status: In Service
Pipe Model: Not reported
Install Date: 06/01/2000
Capacity Gallons: 1000
Tightness Test Method: NN
Date Test: Not reported
Next Test Date: Not reported
Date Tank Closed: Not reported
Register: True
Modified By: KAKYER
Last Modified: 09/09/2013
Material Name: Other

TC3894263.2s Page 841

P276 AMTRAK-NATIONAL RAILROAD CORP
South 39-29 HONEYWELL ST
1/8-1/4 LONG ISLAND CITY, NY 11101
0.159 mi.
840 ft.

NY MANIFEST S112139345
NA

Site 11 of 12 in cluster P

Relative: NY MANIFEST:
Lower: EPA ID: NYD078516895
Country: USA
Actual: Mailing Name: AMTRAK-NATIONAL RAILROAD CORP
23 ft. Mailing Contact: RICHARD MOHLENHOFF
Mailing Address: 400 WEST 31ST ST-4TH FL
Mailing Address 2: Not reported
Mailing City: NEW YORK
Mailing State: NY
Mailing Zip: 10002
Mailing Zip4: Not reported
Mailing Country: USA
Mailing Phone: 212-630-6215

Document ID: Not reported
Manifest Status: Not reported
Trans1 State ID: MAD039322250
Trans2 State ID: MAD039322250
Generator Ship Date: 2012-08-31
Trans1 Recv Date: 2012-08-31
Trans2 Recv Date: 2012-08-31
TSD Site Recv Date: 2012-09-07
Part A Recv Date: Not reported
Part B Recv Date: Not reported
Generator EPA ID: NYD078516895
Trans1 EPA ID: Not reported
Trans2 EPA ID: Not reported
TSDF ID: ARD069748192
Waste Code: Not reported
Quantity: 175.0
Units: P - Pounds
Number of Containers: 2.0
Container Type: DF - Fiberboard or plastic drums (glass)
Handling Method: L Landfill.
Specific Gravity: 1.0
Year: 2012
Manifest Tracking Num: 004816986FLE
Import Ind: N
Export Ind: N
Discr Quantity Ind: N
Discr Type Ind: N
Discr Residue Ind: N
Discr Partial Reject Ind: N
Discr Full Reject Ind: N
Manifest Ref Num: Not reported
Alt Fac RCRA Id: Not reported
Alt Fac Sign Date: Not reported
Mgmt Method Type Code: H141

Document ID: Not reported
Manifest Status: Not reported

TC3894263.2s Page 842

AMTRAK-NATIONAL RAILROAD CORP (Continued)

S112139345

Trans1 State ID: MAD039322250
Trans2 State ID: MAD039322250
Generator Ship Date: 2012-10-05
Trans1 Recv Date: 2012-10-05
Trans2 Recv Date: 2012-10-09
TSD Site Recv Date: 2012-10-21
Part A Recv Date: Not reported
Part B Recv Date: Not reported
Generator EPA ID: NYD078516895
Trans1 EPA ID: Not reported
Trans2 EPA ID: Not reported
TSDF ID: ARD069748192
Waste Code: Not reported
Quantity: 800.0
Units: P - Pounds
Number of Containers: 5.0
Container Type: DF - Fiberboard or plastic drums (glass)
Handling Method: L Landfill.
Specific Gravity: 1.0
Year: 2012
Manifest Tracking Num: 004817032FLE
Import Ind: N
Export Ind: N
Discr Quantity Ind: N
Discr Type Ind: N
Discr Residue Ind: N
Discr Partial Reject Ind: N
Discr Full Reject Ind: N
Manifest Ref Num: Not reported
Alt Fac RCRA Id: Not reported
Alt Fac Sign Date: Not reported
Mgmt Method Type Code: H141

Document ID: Not reported
Manifest Status: Not reported
Trans1 State ID: MAD039322250
Trans2 State ID: MAD039322250
Generator Ship Date: 2012-10-05
Trans1 Recv Date: 2012-10-05
Trans2 Recv Date: 2012-10-09
TSD Site Recv Date: 2012-10-21
Part A Recv Date: Not reported
Part B Recv Date: Not reported
Generator EPA ID: NYD078516895
Trans1 EPA ID: Not reported
Trans2 EPA ID: Not reported
TSDF ID: ARD069748192
Waste Code: Not reported
Quantity: 200.0
Units: P - Pounds
Number of Containers: 1.0
Container Type: DM - Metal drums, barrels
Handling Method: B Incineration, heat recovery, burning.
Specific Gravity: 1.0
Year: 2012
Manifest Tracking Num: 004817032FLE

TC3894263.2s Page 843

AMTRAK-NATIONAL RAILROAD CORP (Continued)

S112139345

Import Ind: N
Export Ind: N
Discr Quantity Ind: N
Discr Type Ind: N
Discr Residue Ind: N
Discr Partial Reject Ind: N
Discr Full Reject Ind: N
Manifest Ref Num: Not reported
Alt Fac RCRA Id: Not reported
Alt Fac Sign Date: Not reported
Mgmt Method Type Code: H040

Document ID: Not reported
Manifest Status: Not reported
Trans1 State ID: MAD039322250
Trans2 State ID: MAD039322250
Generator Ship Date: 2012-10-05
Trans1 Recv Date: 2012-10-05
Trans2 Recv Date: 2012-10-09
TSD Site Recv Date: 2012-10-21
Part A Recv Date: Not reported
Part B Recv Date: Not reported
Generator EPA ID: NYD078516895
Trans1 EPA ID: Not reported
Trans2 EPA ID: Not reported
TSDF ID: ARD069748192
Waste Code: Not reported
Quantity: 500.0
Units: P - Pounds
Number of Containers: 2.0
Container Type: DM - Metal drums, barrels
Handling Method: B Incineration, heat recovery, burning.
Specific Gravity: 1.0
Year: 2012
Manifest Tracking Num: 004817033FLE
Import Ind: N
Export Ind: N
Discr Quantity Ind: N
Discr Type Ind: N
Discr Residue Ind: N
Discr Partial Reject Ind: N
Discr Full Reject Ind: N
Manifest Ref Num: Not reported
Alt Fac RCRA Id: Not reported
Alt Fac Sign Date: Not reported
Mgmt Method Type Code: H040

Document ID: Not reported
Manifest Status: Not reported
Trans1 State ID: MAD039322250
Trans2 State ID: NJD986607380
Generator Ship Date: 2012-10-05
Trans1 Recv Date: 2012-10-05
Trans2 Recv Date: 2012-10-10
TSD Site Recv Date: 2012-10-20

TC3894263.2s Page 844

AMTRAK-NATIONAL RAILROAD CORP (Continued)

S112139345

Part A Recv Date: Not reported
Part B Recv Date: Not reported
Generator EPA ID: NYD078516895
Trans1 EPA ID: Not reported
Trans2 EPA ID: Not reported
TSDF ID: ARD069748192
Waste Code: Not reported
Quantity: 40.0
Units: P - Pounds
Number of Containers: 1.0
Container Type: DF - Fiberboard or plastic drums (glass)
Handling Method: B Incineration, heat recovery, burning.
Specific Gravity: 1.0
Year: 2012
Manifest Tracking Num: 004817039FLE
Import Ind: N
Export Ind: N
Discr Quantity Ind: N
Discr Type Ind: N
Discr Residue Ind: N
Discr Partial Reject Ind: N
Discr Full Reject Ind: N
Manifest Ref Num: Not reported
Alt Fac RCRA Id: Not reported
Alt Fac Sign Date: Not reported
Mgmt Method Type Code: H040

Document ID: Not reported
Manifest Status: Not reported
Trans1 State ID: MAD039322250
Trans2 State ID: Not reported
Generator Ship Date: 2012-09-07
Trans1 Recv Date: 2012-09-07
Trans2 Recv Date: Not reported
TSD Site Recv Date: 2012-09-07
Part A Recv Date: Not reported
Part B Recv Date: Not reported
Generator EPA ID: NYD078516895
Trans1 EPA ID: Not reported
Trans2 EPA ID: Not reported
TSDF ID: MAD053452637
Waste Code: Not reported
Quantity: 3918.0
Units: K - Kilograms (2.2 pounds)
Number of Containers: 1.0
Container Type: TT - Cargo tank, tank trucks
Handling Method: B Incineration, heat recovery, burning.
Specific Gravity: 1.0
Year: 2012
Manifest Tracking Num: 004816988FLE
Import Ind: N
Export Ind: N
Discr Quantity Ind: Y
Discr Type Ind: N
Discr Residue Ind: N
Discr Partial Reject Ind: N

TC3894263.2s Page 845

AMTRAK-NATIONAL RAILROAD CORP (Continued)

S112139345

Discr Full Reject Ind: N
Manifest Ref Num: Not reported
Alt Fac RCRA Id: Not reported
Alt Fac Sign Date: Not reported
Mgmt Method Type Code: H141

Document ID: Not reported
Manifest Status: Not reported
Trans1 State ID: MAD039322250
Trans2 State ID: MAD039322250
Generator Ship Date: 2012-03-02
Trans1 Recv Date: 2012-03-02
Trans2 Recv Date: 2012-03-06
TSD Site Recv Date: 2012-03-12
Part A Recv Date: Not reported
Part B Recv Date: Not reported
Generator EPA ID: NYD078516895
Trans1 EPA ID: Not reported
Trans2 EPA ID: Not reported
TSDF ID: OHD000816629
Waste Code: Not reported
Quantity: 35.0
Units: P - Pounds
Number of Containers: 1.0
Container Type: DM - Metal drums, barrels
Handling Method: L Landfill.
Specific Gravity: 1.0
Year: 2012
Manifest Tracking Num: 004815548FLE
Import Ind: N
Export Ind: N
Discr Quantity Ind: N
Discr Type Ind: N
Discr Residue Ind: N
Discr Partial Reject Ind: N
Discr Full Reject Ind: N
Manifest Ref Num: Not reported
Alt Fac RCRA Id: Not reported
Alt Fac Sign Date: Not reported
Mgmt Method Type Code: H141

Document ID: Not reported
Manifest Status: Not reported
Trans1 State ID: MAD039322250
Trans2 State ID: MAD039322250
Generator Ship Date: 11-Jun-2013 00:00:00
Trans1 Recv Date: 11-Jun-2013 00:00:00
Trans2 Recv Date: 17-Jun-2013 00:00:00
TSD Site Recv Date: 27-Jun-2013 00:00:00
Part A Recv Date: Not reported
Part B Recv Date: Not reported
Generator EPA ID: NYD078516895
Trans1 EPA ID: Not reported
Trans2 EPA ID: Not reported
TSDF ID: ARD069748192

TC3894263.2s Page 846

AMTRAK-NATIONAL RAILROAD CORP (Continued)

S112139345

Waste Code: Not reported
Quantity: 70
Units: P - Pounds
Number of Containers: 1
Container Type: DM - Metal drums, barrels
Handling Method: B Incineration, heat recovery, burning.
Specific Gravity: 1
Year: 2013
Manifest Tracking Num: 006072725FLE
Import Ind: N
Export Ind: N
Discr Quantity Ind: N
Discr Type Ind: N
Discr Residue Ind: N
Discr Partial Reject Ind: N
Discr Full Reject Ind: N
Manifest Ref Num: Not reported
Alt Fac RCRA Id: Not reported
Alt Fac Sign Date: Not reported
Mgmt Method Type Code: H040

Document ID: Not reported
Manifest Status: Not reported
Trans1 State ID: MAD039322250
Trans2 State ID: MAD039322250
Generator Ship Date: 11-Jun-2013 00:00:00
Trans1 Recv Date: 11-Jun-2013 00:00:00
Trans2 Recv Date: 17-Jun-2013 00:00:00
TSD Site Recv Date: 27-Jun-2013 00:00:00
Part A Recv Date: Not reported
Part B Recv Date: Not reported
Generator EPA ID: NYD078516895
Trans1 EPA ID: Not reported
Trans2 EPA ID: Not reported
TSDF ID: ARD069748192
Waste Code: Not reported
Quantity: 70
Units: P - Pounds
Number of Containers: 1
Container Type: DM - Metal drums, barrels
Handling Method: B Incineration, heat recovery, burning.
Specific Gravity: 1
Year: 2013
Manifest Tracking Num: 006072725FLE
Import Ind: N
Export Ind: N
Discr Quantity Ind: N
Discr Type Ind: N
Discr Residue Ind: N
Discr Partial Reject Ind: N
Discr Full Reject Ind: N
Manifest Ref Num: Not reported
Alt Fac RCRA Id: Not reported
Alt Fac Sign Date: Not reported
Mgmt Method Type Code: H040

TC3894263.2s Page 847

AMTRAK-NATIONAL RAILROAD CORP (Continued)

S112139345

Document ID: Not reported
Manifest Status: Not reported
Trans1 State ID: MAD039322250
Trans2 State ID: MAD039322250
Generator Ship Date: 09-Mar-2013 00:00:00
Trans1 Recv Date: 09-Mar-2013 00:00:00
Trans2 Recv Date: 13-Mar-2013 00:00:00
TSD Site Recv Date: 13-Mar-2013 00:00:00
Part A Recv Date: Not reported
Part B Recv Date: Not reported
Generator EPA ID: NYD078516895
Trans1 EPA ID: Not reported
Trans2 EPA ID: Not reported
TSDF ID: MAD053452637
Waste Code: Not reported
Quantity: 4435
Units: K - Kilograms (2.2 pounds)
Number of Containers: 1
Container Type: TT - Cargo tank, tank trucks
Handling Method: L Landfill.
Specific Gravity: 1
Year: 2013
Manifest Tracking Num: 004817324FLE
Import Ind: N
Export Ind: N
Discr Quantity Ind: Y
Discr Type Ind: N
Discr Residue Ind: N
Discr Partial Reject Ind: N
Discr Full Reject Ind: N
Manifest Ref Num: Not reported
Alt Fac RCRA Id: Not reported
Alt Fac Sign Date: Not reported
Mgmt Method Type Code: H141

Document ID: Not reported
Manifest Status: Not reported
Trans1 State ID: MAD039322250
Trans2 State ID: MAD039322250
Generator Ship Date: 14-Aug-2013 00:00:00
Trans1 Recv Date: 14-Aug-2013 00:00:00
Trans2 Recv Date: 15-Aug-2013 00:00:00
TSD Site Recv Date: 15-Aug-2013 00:00:00
Part A Recv Date: Not reported
Part B Recv Date: Not reported
Generator EPA ID: NYD078516895
Trans1 EPA ID: Not reported
Trans2 EPA ID: Not reported
TSDF ID: MAD053452637
Waste Code: Not reported
Quantity: 3961
Units: K - Kilograms (2.2 pounds)
Number of Containers: 1
Container Type: TT - Cargo tank, tank trucks
Handling Method: B Incineration, heat recovery, burning.
Specific Gravity: 1

TC3894263.2s Page 848

AMTRAK-NATIONAL RAILROAD CORP (Continued)

S112139345

Year: 2013
Manifest Tracking Num: 006072981FLE
Import Ind: N
Export Ind: N
Discr Quantity Ind: N
Discr Type Ind: N
Discr Residue Ind: N
Discr Partial Reject Ind: N
Discr Full Reject Ind: N
Manifest Ref Num: Not reported
Alt Fac RCRA Id: Not reported
Alt Fac Sign Date: Not reported
Mgmt Method Type Code: H141

Document ID: Not reported
Manifest Status: Not reported
Trans1 State ID: MAD039322250
Trans2 State ID: MAD039322250
Generator Ship Date: 22-Aug-2013 00:00:00
Trans1 Recv Date: 22-Aug-2013 00:00:00
Trans2 Recv Date: 23-Aug-2013 00:00:00
TSD Site Recv Date: 23-Aug-2013 00:00:00
Part A Recv Date: Not reported
Part B Recv Date: Not reported
Generator EPA ID: NYD078516895
Trans1 EPA ID: Not reported
Trans2 EPA ID: Not reported
TSDF ID: MAD053452637
Waste Code: Not reported
Quantity: 4527
Units: K - Kilograms (2.2 pounds)
Number of Containers: 1
Container Type: TT - Cargo tank, tank trucks
Handling Method: B Incineration, heat recovery, burning.
Specific Gravity: 1
Year: 2013
Manifest Tracking Num: 006073004FLE
Import Ind: N
Export Ind: N
Discr Quantity Ind: N
Discr Type Ind: N
Discr Residue Ind: N
Discr Partial Reject Ind: N
Discr Full Reject Ind: N
Manifest Ref Num: Not reported
Alt Fac RCRA Id: Not reported
Alt Fac Sign Date: Not reported
Mgmt Method Type Code: H141

Document ID: Not reported
Manifest Status: Not reported
Trans1 State ID: MAD039322250
Trans2 State ID: Not reported
Generator Ship Date: 29-Aug-2013 00:00:00
Trans1 Recv Date: 29-Aug-2013 00:00:00

TC3894263.2s Page 849

AMTRAK-NATIONAL RAILROAD CORP (Continued)

S112139345

Trans2 Recv Date: Not reported
TSD Site Recv Date: 30-Aug-2013 00:00:00
Part A Recv Date: Not reported
Part B Recv Date: Not reported
Generator EPA ID: NYD078516895
Trans1 EPA ID: Not reported
Trans2 EPA ID: Not reported
TSDF ID: MAD053452637
Waste Code: Not reported
Quantity: 1749
Units: K - Kilograms (2.2 pounds)
Number of Containers: 1
Container Type: TT - Cargo tank, tank trucks
Handling Method: B Incineration, heat recovery, burning.
Specific Gravity: 1
Year: 2013
Manifest Tracking Num: 006073017FLE
Import Ind: N
Export Ind: N
Discr Quantity Ind: N
Discr Type Ind: N
Discr Residue Ind: N
Discr Partial Reject Ind: N
Discr Full Reject Ind: N
Manifest Ref Num: Not reported
Alt Fac RCRA Id: Not reported
Alt Fac Sign Date: Not reported
Mgmt Method Type Code: H141

Document ID: Not reported
Manifest Status: Not reported
Trans1 State ID: MAD039322250
Trans2 State ID: MAD039322250
Generator Ship Date: 12-Sep-2013 00:00:00
Trans1 Recv Date: 12-Sep-2013 00:00:00
Trans2 Recv Date: 13-Sep-2013 00:00:00
TSD Site Recv Date: 13-Sep-2013 00:00:00
Part A Recv Date: Not reported
Part B Recv Date: Not reported
Generator EPA ID: NYD078516895
Trans1 EPA ID: Not reported
Trans2 EPA ID: Not reported
TSDF ID: MAD053452637
Waste Code: Not reported
Quantity: 6106
Units: K - Kilograms (2.2 pounds)
Number of Containers: 1
Container Type: TT - Cargo tank, tank trucks
Handling Method: B Incineration, heat recovery, burning.
Specific Gravity: 1
Year: 2013
Manifest Tracking Num: 006073045FLE
Import Ind: N
Export Ind: N
Discr Quantity Ind: N
Discr Type Ind: N

TC3894263.2s Page 850

AMTRAK-NATIONAL RAILROAD CORP (Continued)

S112139345

Discr Residue Ind: N
Discr Partial Reject Ind: N
Discr Full Reject Ind: N
Manifest Ref Num: Not reported
Alt Fac RCRA Id: Not reported
Alt Fac Sign Date: Not reported
Mgmt Method Type Code: H141

Document ID: Not reported
Manifest Status: Not reported
Trans1 State ID: MAD039322250
Trans2 State ID: MAD039322250
Generator Ship Date: 2012-08-31
Trans1 Recv Date: 2012-08-31
Trans2 Recv Date: 2012-08-31
TSD Site Recv Date: 2012-09-07
Part A Recv Date: Not reported
Part B Recv Date: Not reported
Generator EPA ID: NYD078516895
Trans1 EPA ID: Not reported
Trans2 EPA ID: Not reported
TSDF ID: ARD069748192
Waste Code: Not reported
Quantity: 175.0
Units: P - Pounds
Number of Containers: 2.0
Container Type: DF - Fiberboard or plastic drums (glass)
Handling Method: L Landfill.
Specific Gravity: 1.0
Year: 2012
Manifest Tracking Num: 004816986FLE
Import Ind: N
Export Ind: N
Discr Quantity Ind: N
Discr Type Ind: N
Discr Residue Ind: N
Discr Partial Reject Ind: N
Discr Full Reject Ind: N
Manifest Ref Num: Not reported
Alt Fac RCRA Id: Not reported
Alt Fac Sign Date: Not reported
Mgmt Method Type Code: H141

Document ID: Not reported
Manifest Status: Not reported
Trans1 State ID: MAD039322250
Trans2 State ID: Not reported
Generator Ship Date: 2012-09-07
Trans1 Recv Date: 2012-09-07
Trans2 Recv Date: Not reported
TSD Site Recv Date: 2012-09-07
Part A Recv Date: Not reported
Part B Recv Date: Not reported
Generator EPA ID: NYD078516895
Trans1 EPA ID: Not reported

TC3894263.2s Page 851

AMTRAK-NATIONAL RAILROAD CORP (Continued)

S112139345

Trans2 EPA ID: Not reported
TSDF ID: MAD053452637
Waste Code: Not reported
Quantity: 3918.0
Units: K - Kilograms (2.2 pounds)
Number of Containers: 1.0
Container Type: TT - Cargo tank, tank trucks
Handling Method: B Incineration, heat recovery, burning.
Specific Gravity: 1.0
Year: 2012
Manifest Tracking Num: 004816988FLE
Import Ind: N
Export Ind: N
Discr Quantity Ind: Y
Discr Type Ind: N
Discr Residue Ind: N
Discr Partial Reject Ind: N
Discr Full Reject Ind: N
Manifest Ref Num: Not reported
Alt Fac RCRA Id: Not reported
Alt Fac Sign Date: Not reported
Mgmt Method Type Code: H141

Document ID: Not reported
Manifest Status: Not reported
Trans1 State ID: MAD039322250
Trans2 State ID: MAD039322250
Generator Ship Date: 2012-03-02
Trans1 Recv Date: 2012-03-02
Trans2 Recv Date: 2012-03-06
TSD Site Recv Date: 2012-03-12
Part A Recv Date: Not reported
Part B Recv Date: Not reported
Generator EPA ID: NYD078516895
Trans1 EPA ID: Not reported
Trans2 EPA ID: Not reported
TSDF ID: OHD000816629
Waste Code: Not reported
Quantity: 35.0
Units: P - Pounds
Number of Containers: 1.0
Container Type: DM - Metal drums, barrels
Handling Method: L Landfill.
Specific Gravity: 1.0
Year: 2012
Manifest Tracking Num: 004815548FLE
Import Ind: N
Export Ind: N
Discr Quantity Ind: N
Discr Type Ind: N
Discr Residue Ind: N
Discr Partial Reject Ind: N
Discr Full Reject Ind: N
Manifest Ref Num: Not reported
Alt Fac RCRA Id: Not reported
Alt Fac Sign Date: Not reported

TC3894263.2s Page 852

AMTRAK-NATIONAL RAILROAD CORP (Continued)

S112139345

Mgmt Method Type Code: H141

Document ID: Not reported
Manifest Status: Not reported
Trans1 State ID: MAD039322250
Trans2 State ID: MAD039322250
Generator Ship Date: 11-Jun-2013 00:00:00
Trans1 Recv Date: 11-Jun-2013 00:00:00
Trans2 Recv Date: 17-Jun-2013 00:00:00
TSD Site Recv Date: 27-Jun-2013 00:00:00
Part A Recv Date: Not reported
Part B Recv Date: Not reported
Generator EPA ID: NYD078516895
Trans1 EPA ID: Not reported
Trans2 EPA ID: Not reported
TSDF ID: ARD068748192
Waste Code: Not reported
Quantity: 70
Units: P - Pounds
Number of Containers: 1
Container Type: DM - Metal drums, barrels
Handling Method: B Incineration, heat recovery, burning.
Specific Gravity: 1
Year: 2013
Manifest Tracking Num: 006072725FLE
Import Ind: N
Export Ind: N
Discr Quantity Ind: N
Discr Type Ind: N
Discr Residue Ind: N
Discr Partial Reject Ind: N
Discr Full Reject Ind: N
Manifest Ref Num: Not reported
Alt Fac RCRA Id: Not reported
Alt Fac Sign Date: Not reported
Mgmt Method Type Code: H040

Document ID: Not reported
Manifest Status: Not reported
Trans1 State ID: MAD039322250
Trans2 State ID: MAD039322250
Generator Ship Date: 11-Jun-2013 00:00:00
Trans1 Recv Date: 11-Jun-2013 00:00:00
Trans2 Recv Date: 17-Jun-2013 00:00:00
TSD Site Recv Date: 27-Jun-2013 00:00:00
Part A Recv Date: Not reported
Part B Recv Date: Not reported
Generator EPA ID: NYD078516895
Trans1 EPA ID: Not reported
Trans2 EPA ID: Not reported
TSDF ID: ARD068748192
Waste Code: Not reported
Quantity: 70
Units: P - Pounds
Number of Containers: 1

TC3894263.2s Page 853

AMTRAK-NATIONAL RAILROAD CORP (Continued)

S112139345

Container Type: DM - Metal drums, barrels
Handling Method: B Incineration, heat recovery, burning.
Specific Gravity: 1
Year: 2013
Manifest Tracking Num: 006072725FLE
Import Ind: N
Export Ind: N
Discr Quantity Ind: N
Discr Type Ind: N
Discr Residue Ind: N
Discr Partial Reject Ind: N
Discr Full Reject Ind: N
Manifest Ref Num: Not reported
Alt Fac RCRA Id: Not reported
Alt Fac Sign Date: Not reported
Mgmt Method Type Code: H040

Document ID: Not reported
Manifest Status: Not reported
Trans1 State ID: MAD039322250
Trans2 State ID: MAD039322250
Generator Ship Date: 09-Mar-2013 00:00:00
Trans1 Recv Date: 09-Mar-2013 00:00:00
Trans2 Recv Date: 13-Mar-2013 00:00:00
TSD Site Recv Date: 13-Mar-2013 00:00:00
Part A Recv Date: Not reported
Part B Recv Date: Not reported
Generator EPA ID: NYD078516895
Trans1 EPA ID: Not reported
Trans2 EPA ID: Not reported
TSDF ID: MAD053452637
Waste Code: Not reported
Quantity: 4435
Units: K - Kilograms (2.2 pounds)
Number of Containers: 1
Container Type: TT - Cargo tank, tank trucks
Handling Method: L Landfill.
Specific Gravity: 1
Year: 2013
Manifest Tracking Num: 004817324FLE
Import Ind: N
Export Ind: N
Discr Quantity Ind: Y
Discr Type Ind: N
Discr Residue Ind: N
Discr Partial Reject Ind: N
Discr Full Reject Ind: N
Manifest Ref Num: Not reported
Alt Fac RCRA Id: Not reported
Alt Fac Sign Date: Not reported
Mgmt Method Type Code: H141

[Click this hyperlink](#) while viewing on your computer to access 9 additional NY_MANIFEST: record(s) in the EDR Site Report.

TC3894263.2s Page 854

P277
South
1/8-1/4
0.159 mi.
840 ft.

SUNNYSIDE YARD PRP GROUP
39-29 HONEYWELL ST
LONG ISLAND CITY, NY 11101

RCRA NonGen / NLR
NY MANIFEST

1008374585
NYR000133355

Relative: Lower
Actual: 23 ft.
RCRA NonGen / NLR:
Date form received by agency: 06/19/2008
Facility name: SUNNYSIDE YARD PRP GROUP
Facility address: 39-29 HONEYWELL ST
COMMISSARY BLDG
LONG ISLAND CITY, NY 11101
EPA ID: NYR000133355
Mailing address: W 31ST ST - 4TH FLOOR
NEW YORK, NY 10001
Contact: RICHARD MOHLENHOFF
Contact address: W 31ST ST - 4TH FLOOR
NEW YORK, NY 10001
Contact country: US
Contact telephone: (212) 630-7249
Contact email: Not reported
EPA Region: 02
Classification: Non-Generator
Description: Handler: Non-Generators do not presently generate hazardous waste

Owner/Operator Summary:
Owner/operator name: NATIONAL RAILROAD PASS CORP
Owner/operator address: MASSACHSETTS AVE NE
WASHINGTON, DC 20002
Owner/operator country: US
Owner/operator telephone: (202) 906-3025
Legal status: Private
Owner/Operator Type: Owner
Owner/Op start date: 07/14/2005
Owner/Op end date: Not reported
Owner/operator name: NO NAME FOUND
Owner/operator address: Not reported
Owner/operator country: US
Owner/operator telephone: Not reported
Legal status: Private
Owner/Operator Type: Operator
Owner/Op start date: 07/14/2005
Owner/Op end date: Not reported

Handler Activities Summary:
U.S. importer of hazardous waste: No
Mixed waste (haz. and radioactive): No
Recycler of hazardous waste: No
Transporter of hazardous waste: No
Treater, storer or disposer of HW: No
Underground injection activity: No
On-site burner exemption: No
Furnace exemption: No
Used oil fuel burner: No
Used oil processor: No
User oil refiner: No

TC3894263.2s Page 855

SUNNYSIDE YARD PRP GROUP (Continued)

1008374585

Used oil fuel marketer to burner: No
Used oil Specification marketer: No
Used oil transfer facility: No
Used oil transporter: No

Historical Generators:
Date form received by agency: 02/11/2008
Facility name: SUNNYSIDE YARD PRP GROUP
Classification: Large Quantity Generator

Date form received by agency: 01/01/2007
Facility name: SUNNYSIDE YARD PRP GROUP
Classification: Not a generator, verified

Date form received by agency: 01/01/2006
Facility name: SUNNYSIDE YARD PRP GROUP
Classification: Not a generator, verified

Date form received by agency: 07/19/2005
Facility name: SUNNYSIDE YARD PRP GROUP
Classification: Large Quantity Generator

Violation Status: No violations found

NY MANIFEST:
EPA ID: NYR000133355
Country: USA
Mailing Name: SUNNYSIDE YARD PRP GROUP
Mailing Contact: SUNNYSIDE YARD PRP GROUP
Mailing Address: 39-29 HONEYWELL ST COMMISSARY BLDG
Mailing Address 2: Not reported
Mailing City: LONG ISLAND CITY
Mailing State: NY
Mailing Zip: 11101
Mailing Zip4: Not reported
Mailing Country: USA
Mailing Phone: 212-630-6215

Document ID: Not reported
Manifest Status: Not reported
Trans1 State ID: MAD039322250
Trans2 State ID: Not reported
Generator Ship Date: 2008-02-21
Trans1 Recv Date: 2008-02-21
Trans2 Recv Date: Not reported
TSD Site Recv Date: 2008-02-21
Part A Recv Date: Not reported
Part B Recv Date: Not reported
Generator EPA ID: NYR000133355
Trans1 EPA ID: Not reported
Trans2 EPA ID: Not reported
TSDF ID: MAD053452637
Waste Code: Not reported
Quantity: 365.0
Units: G - Gallons (liquids only)* (8.3 pounds)
Number of Containers: 360.0

TC3894263.2s Page 856

SUNNYSIDE YARD PRP GROUP (Continued)

1008374585

Container Type: TT - Cargo tank, tank trucks
Handling Method: B Incineration, heat recovery, burning.
Specific Gravity: 1.0
Year: 2008
Manifest Tracking Num: 000619051FLE
Import Ind: N
Export Ind: N
Discr Quantity Ind: N
Discr Type Ind: N
Discr Residue Ind: N
Discr Partial Reject Ind: N
Discr Full Reject Ind: N
Manifest Ref Num: Not reported
Alt Fac RCRA Id: Not reported
Alt Fac Sign Date: Not reported
Mgmt Method Type Code: H141

Document ID: Not reported
Manifest Status: Not reported
Trans1 State ID: MAD039322250
Trans2 State ID: Not reported
Generator Ship Date: 2007-03-23
Trans1 Recv Date: 2007-03-23
Trans2 Recv Date: Not reported
TSD Site Recv Date: 2007-03-23
Part A Recv Date: Not reported
Part B Recv Date: Not reported
Generator EPA ID: NYR000133355
Trans1 EPA ID: Not reported
Trans2 EPA ID: Not reported
TSD ID: MAD053452637
Waste Code: Not reported
Quantity: 1500.0
Units: K - Kilograms (2.2 pounds)
Number of Containers: 1.0
Container Type: TT - Cargo tank, tank trucks
Handling Method: B Incineration, heat recovery, burning.
Specific Gravity: 1.0
Year: 2007
Manifest Tracking Num: 000617389FLE
Import Ind: N
Export Ind: N
Discr Quantity Ind: N
Discr Type Ind: N
Discr Residue Ind: N
Discr Partial Reject Ind: N
Discr Full Reject Ind: N
Manifest Ref Num: Not reported
Alt Fac RCRA Id: Not reported
Alt Fac Sign Date: Not reported
Mgmt Method Type Code: H141

Document ID: Not reported
Manifest Status: Not reported
Trans1 State ID: MAD039322250

SUNNYSIDE YARD PRP GROUP (Continued)

1008374585

Trans2 State ID: OHD009865825
Generator Ship Date: 2007-03-28
Trans1 Recv Date: 2007-03-28
Trans2 Recv Date: 2007-03-29
TSD Site Recv Date: 2007-04-04
Part A Recv Date: Not reported
Part B Recv Date: Not reported
Generator EPA ID: NYR000133355
Trans1 EPA ID: Not reported
Trans2 EPA ID: Not reported
TSD ID: OHD000816629
Waste Code: Not reported
Quantity: 227.0
Units: K - Kilograms (2.2 pounds)
Number of Containers: 3.0
Container Type: DM - Metal drums, barrels
Handling Method: L Landfill.
Specific Gravity: 1.0
Year: 2007
Manifest Tracking Num: 000617391FLE
Import Ind: N
Export Ind: N
Discr Quantity Ind: N
Discr Type Ind: N
Discr Residue Ind: N
Discr Partial Reject Ind: N
Discr Full Reject Ind: N
Manifest Ref Num: Not reported
Alt Fac RCRA Id: Not reported
Alt Fac Sign Date: Not reported
Mgmt Method Type Code: H141

Document ID: Not reported
Manifest Status: Not reported
Trans1 State ID: MAD039322250
Trans2 State ID: Not reported
Generator Ship Date: 2008-02-21
Trans1 Recv Date: 2008-02-21
Trans2 Recv Date: Not reported
TSD Site Recv Date: 2008-02-21
Part A Recv Date: Not reported
Part B Recv Date: Not reported
Generator EPA ID: NYR000133355
Trans1 EPA ID: Not reported
Trans2 EPA ID: Not reported
TSD ID: MAD053452637
Waste Code: Not reported
Quantity: 365.0
Units: G - Gallons (liquids only)* (8.3 pounds)
Number of Containers: 360.0
Container Type: TT - Cargo tank, tank trucks
Handling Method: B Incineration, heat recovery, burning.
Specific Gravity: 1.0
Year: 2008
Manifest Tracking Num: 000619051FLE
Import Ind: N

SUNNYSIDE YARD PRP GROUP (Continued)

1008374585

Export Ind: N
Discr Quantity Ind: N
Discr Type Ind: N
Discr Residue Ind: N
Discr Partial Reject Ind: N
Discr Full Reject Ind: N
Manifest Ref Num: Not reported
Alt Fac RCRA Id: Not reported
Alt Fac Sign Date: Not reported
Mgmt Method Type Code: H141

Document ID: 07
Manifest Status: 000617389FLE
Trans1 State ID: NYR000133355
Trans2 State ID: Not reported
Generator Ship Date: MAD053452637
Trans1 Recv Date: Not reported
Trans2 Recv Date: MAD039322250
TSD Site Recv Date: Not reported
Part A Recv Date: Not reported
Part B Recv Date: Not reported
Generator EPA ID: N
Trans1 EPA ID: N
Trans2 EPA ID: N
TSD ID: N
Waste Code: N
Quantity: Not reported
Units: 1
Number of Containers: 1
Container Type: TT
Handling Method: K
Specific Gravity: 1
Waste Code: B
Quantity: Not reported
Units: Not reported
Number of Containers: Not reported
Container Type: Not reported
Handling Method: Not reported
Specific Gravity: Not reported
Year: Not reported

Document ID: 07
Manifest Status: 000617391FLE
Trans1 State ID: NYR000133355
Trans2 State ID: Not reported
Generator Ship Date: OHD000816629
Trans1 Recv Date: Not reported
Trans2 Recv Date: MAD039322250
TSD Site Recv Date: Not reported
Part A Recv Date: OHD009865825
Part B Recv Date: 2007-03-29
Generator EPA ID: N
Trans1 EPA ID: N
Trans2 EPA ID: N
TSD ID: N

SUNNYSIDE YARD PRP GROUP (Continued)

1008374585

Waste Code: N
Quantity: Not reported
Units: 3
Number of Containers: DM
Container Type: 227
Handling Method: K
Specific Gravity: 1
Waste Code: L
Quantity: Not reported
Units: Not reported
Number of Containers: Not reported
Container Type: Not reported
Handling Method: Not reported
Specific Gravity: Not reported
Year: Not reported

Document ID: Not reported
Manifest Status: Not reported
Trans1 State ID: MAD039322250
Trans2 State ID: Not reported
Generator Ship Date: 3/23/2007
Trans1 Recv Date: 3/23/2007
Trans2 Recv Date: Not reported
TSD Site Recv Date: 3/23/2007
Part A Recv Date: Not reported
Part B Recv Date: Not reported
Generator EPA ID: NYR000133355
Trans1 EPA ID: Not reported
Trans2 EPA ID: Not reported
TSD ID: MAD053452637
Waste Code: Not reported
Quantity: 1500
Units: K - Kilograms (2.2 pounds)
Number of Containers: 1
Container Type: TT - Cargo tank, tank trucks
Handling Method: B Incineration, heat recovery, burning.
Specific Gravity: 1
Year: 2007
Manifest Tracking Num: 000617389FLE
Import Ind: N
Export Ind: N
Discr Quantity Ind: N
Discr Type Ind: N
Discr Residue Ind: N
Discr Partial Reject Ind: N
Discr Full Reject Ind: N
Manifest Ref Num: Not reported
Alt Fac RCRA Id: Not reported
Alt Fac Sign Date: Not reported
Mgmt Method Type Code: H141

Document ID: Not reported
Manifest Status: Not reported
Trans1 State ID: MAD039322250
Trans2 State ID: OHD009865825

Map ID	Direction	Distance	Elevation	Site	Database(s)	EDR ID Number	EPA ID Number
--------	-----------	----------	-----------	------	-------------	---------------	---------------

SUNNYSIDE YARD PRP GROUP (Continued)

1008374585

Generator Ship Date: 3/28/2007
 Trans1 Recv Date: 3/28/2007
 Trans2 Recv Date: 3/29/2007
 TSD Site Recv Date: 4/4/2007
 Part A Recv Date: Not reported
 Part B Recv Date: Not reported
 Generator EPA ID: NYR000133355
 Trans1 EPA ID: Not reported
 Trans2 EPA ID: Not reported
 TSDF ID: OHD000816629
 Waste Code: Not reported
 Quantity: 227
 Units: K - Kilograms (2.2 pounds)
 Number of Containers: 3
 Container Type: DM - Metal drums, barrels
 Handling Method: L Landfill.
 Specific Gravity: 1
 Year: 2007
 Manifest Tracking Num: 000617391FLE
 Import Ind: N
 Export Ind: N
 Discr Quantity Ind: N
 Discr Type Ind: N
 Discr Residue Ind: N
 Discr Partial Reject Ind: N
 Discr Full Reject Ind: N
 Manifest Ref Num: Not reported
 Alt Fac RCRA Id: Not reported
 Alt Fac Sign Date: Not reported
 Mgmt Method Type Code: H141

Document ID: Not reported
 Manifest Status: Not reported
 Trans1 State ID: MAD039322250
 Trans2 State ID: Not reported
 Generator Ship Date: 2008-02-21
 Trans1 Recv Date: 2008-02-21
 Trans2 Recv Date: Not reported
 TSD Site Recv Date: 2008-02-21
 Part A Recv Date: Not reported
 Part B Recv Date: Not reported
 Generator EPA ID: NYR000133355
 Trans1 EPA ID: Not reported
 Trans2 EPA ID: Not reported
 TSDF ID: MAD053452637
 Waste Code: Not reported
 Quantity: 365.0
 Units: G - Gallons (liquids only)* (8.3 pounds)
 Number of Containers: 360.0
 Container Type: TT - Cargo tank, tank trucks
 Handling Method: B Incineration, heat recovery, burning.
 Specific Gravity: 1.0
 Year: 2008
 Manifest Tracking Num: 000619051FLE
 Import Ind: N
 Export Ind: N

TC3894263.2s Page 861

Map ID	Direction	Distance	Elevation	Site	Database(s)	EDR ID Number	EPA ID Number
--------	-----------	----------	-----------	------	-------------	---------------	---------------

SUNNYSIDE YARD PRP GROUP (Continued)

1008374585

Discr Quantity Ind: N
 Discr Type Ind: N
 Discr Residue Ind: N
 Discr Partial Reject Ind: N
 Discr Full Reject Ind: N
 Manifest Ref Num: Not reported
 Alt Fac RCRA Id: Not reported
 Alt Fac Sign Date: Not reported
 Mgmt Method Type Code: H141

U278
 ENE
 1/8-1/4
 0.160 mi.
 845 ft.

Site 3 of 10 in cluster U

Relative: EDR Historical Auto Stations:
 Higher Name: LIC TRNSMSN & AUTO RPR COR
 Year: 2004
 Address: 3623 33RD ST
 Actual: 41 ft.
 Name: RAMAN AUTO REPAIR
 Year: 2005
 Address: 3623 33RD ST
 Name: RAMAN AUTO REPAIR
 Year: 2007
 Address: 3623 33RD ST
 Name: RAMAN AUTO REPAIR
 Year: 2008
 Address: 3623 33RD ST
 Name: RAMAN AUTO REPAIR
 Year: 2009
 Address: 3623 33RD ST
 Name: LIC TRANSMISSION & AUTO RPR
 Year: 2010
 Address: 3623 33RD ST

EDR US Hist Auto Stat 1015450019
 N/A

V279
 SSE
 1/8-1/4
 0.160 mi.
 847 ft.

SIGN DESIGN GROUP OF NEW YORK 33-24 NORTHERN BLVD LONG ISLAND CITY, NY 11101

RCRA NonGen / NLR 1008374409
 NYN008014417

Relative: Lower
 Actual: 23 ft.

RCRA NonGen / NLR:
 Date form received by agency: 01/01/2007
 Facility name: SIGN DESIGN GROUP OF NEW YORK
 Facility address: 33-24 NORTHERN BLVD
 LONG ISLAND CITY, NY 11101
 EPA ID: NYN008014417
 Contact: SADDICK WALLI
 Contact address: Not reported
 NY

TC3894263.2s Page 862

Map ID	Direction	Distance	Elevation	Site	Database(s)	EDR ID Number	EPA ID Number
--------	-----------	----------	-----------	------	-------------	---------------	---------------

SIGN DESIGN GROUP OF NEW YORK (Continued)

1008374409

Contact country: US
 Contact telephone: (718) 392-0779
 Contact email: Not reported
 EPA Region: 02
 Land type: Private
 Classification: Non-Generator
 Description: Handler: Non-Generators do not presently generate hazardous waste

Handler Activities Summary:

U.S. importer of hazardous waste: No
 Mixed waste (haz. and radioactive): No
 Recycler of hazardous waste: No
 Transporter of hazardous waste: No
 Treater, storer or disposer of HW: No
 Underground injection activity: No
 On-site burner exemption: No
 Furnace exemption: No
 Used oil fuel burner: No
 Used oil processor: No
 User oil refiner: No
 Used oil fuel marketer to burner: No
 Used oil Specification marketer: No
 Used oil transfer facility: No
 Used oil transporter: No

Historical Generators:

Date form received by agency: 01/01/2006
 Facility name: SIGN DESIGN GROUP OF NEW YORK
 Classification: Not a generator, verified
 Date form received by agency: 04/02/2004
 Facility name: SIGN DESIGN GROUP OF NEW YORK
 Classification: Conditionally Exempt Small Quantity Generator

Facility Has Received Notices of Violations:

Regulation violated: Not reported
 Area of violation: Generators - General
 Date violation determined: 06/08/2011
 Date achieved compliance: 06/28/2011
 Violation lead agency: State
 Enforcement action: WRITTEN INFORMAL
 Enforcement action date: 06/17/2011
 Enf. disposition status: Action Satisfied (Case Closed)
 Enf. disp. status date: 07/14/2011
 Enforcement lead agency: State
 Proposed penalty amount: Not reported
 Final penalty amount: Not reported
 Paid penalty amount: Not reported

Evaluation Action Summary:

Evaluation date: 06/08/2011
 Evaluation: COMPLIANCE EVALUATION INSPECTION ON-SITE
 Area of violation: Generators - General
 Date achieved compliance: 06/28/2011
 Evaluation lead agency: State

TC3894263.2s Page 863

Map ID	Direction	Distance	Elevation	Site	Database(s)	EDR ID Number	EPA ID Number
--------	-----------	----------	-----------	------	-------------	---------------	---------------

SIGN DESIGN GROUP OF NEW YORK (Continued)

1008374409

Evaluation date: 04/29/2003
 Evaluation: COMPLIANCE EVALUATION INSPECTION ON-SITE
 Area of violation: Not reported
 Date achieved compliance: Not reported
 Evaluation lead agency: EPA

V280
 SSE
 1/8-1/4
 0.161 mi.
 851 ft.

107 WEST 38TH REALTIES LLC 33-28 NORTHERN BOULEVARD LONG ISLAND CITY, NY 11101

NY AST U003394412
 N/A

Relative: Lower
 Actual: 22 ft.

AST:
 Region: STATE
 DEC Region: 2
 Site Status: Active
 Facility Id: 2-452297
 Program Type: PBS
 UTM X: 590774.88395000005
 UTM Y: 4511812.0423100004
 Expiration Date: 2015/10/26
 Site Type: Apartment Building/Office Building

Affiliation Records:

Site Id: 19754
 Affiliation Type: Facility Owner
 Company Name: 107 WEST 38TH REALTIES LLC
 Contact Type: MEMBER
 Contact Name: ELLIOT KALMAN
 Address1: PO BOX 200
 Address2: Not reported
 City: MONSEY
 State: NY
 Zip Code: 10952
 Country Code: 001
 Phone: (845) 425-9130
 EMail: Not reported
 Fax Number: Not reported
 Modified By: dxlving
 Date Last Modified: 7/14/2008
 Site Id: 19754
 Affiliation Type: Mail Contact
 Company Name: 107 WEST 38TH REALTIES LLC
 Contact Type: Not reported
 Contact Name: LEA WEBER
 Address1: P.O. BOX 200
 Address2: Not reported
 City: MONSEY
 State: NY
 Zip Code: 10952
 Country Code: 001
 Phone: (845) 425-9130
 EMail: KALE@THEJNET.COM
 Fax Number: Not reported
 Modified By: dxlving
 Date Last Modified: 7/14/2008
 Site Id: 19754

TC3894263.2s Page 864

107 WEST 38TH REALTIES LLC (Continued)

U003394412

Affiliation Type: On-Site Operator
Company Name: 107 WEST 38 REALTIES
Contact Type: Not reported
Contact Name: MIKE
Address1: Not reported
Address2: Not reported
City: Not reported
State: NN
Zip Code: Not reported
Country Code: 001
Phone: (718) 626-5372
Email: Not reported
Fax Number: Not reported
Modified By: TRANSLAT
Date Last Modified: 3/4/2004

Site Id: 19754
Affiliation Type: Emergency Contact
Company Name: 107 WEST 38 REALTIES
Contact Type: Not reported
Contact Name: ZIGMUND
Address1: Not reported
Address2: Not reported
City: Not reported
State: NN
Zip Code: Not reported
Country Code: 999
Phone: (646) 920-7307
Email: Not reported
Fax Number: Not reported
Modified By: dxliving
Date Last Modified: 7/14/2008

Tank Info:

Tank Number: 001
Tank Id: 35417
Material Code: 0001
Common Name of Substance: #2 Fuel Oil (On-Site Consumption)

Equipment Records:

B00 - Tank External Protection - None
K00 - Spill Prevention - None
A00 - Tank Internal Protection - None
D01 - Pipe Type - Steel/Carbon Steel/Iron
G02 - Tank Secondary Containment - Vault (w/access)
J02 - Dispenser - Suction Dispenser
C01 - Pipe Location - Aboveground
E00 - Piping Secondary Containment - None
F01 - Pipe External Protection - Painted/Asphalt Coating
I05 - Overfill - Vent Whistle
H02 - Tank Leak Detection - Interstitial - Manual Monitoring
L02 - Piping Leak Detection - Interstitial - Manual Monitoring

Tank Location: 3
Tank Type: Steel/Carbon Steel/Iron
Tank Status: In Service

TC3894263.2s Page 865

107 WEST 38TH REALTIES LLC (Continued)

U003394412

Pipe Model: Not reported
Install Date: 12/01/1973
Capacity Gallons: 10000
Tightness Test Method: NN
Date Test: Not reported
Next Test Date: Not reported
Date Tank Closed: Not reported
Register: True
Modified By: dxliving
Last Modified: 07/14/2008
Material Name: #2 Fuel Oil (On-Site Consumption)

Q281 34-01 38TH AVENUE NY AST A100168975
SE 34-01 38 AVE N/A
1/8-1/4 LONG ISLAND CITY, NY 11101
0.162 mi.
858 ft. Site 10 of 10 in cluster Q

Relative: AST:
Lower: Region: STATE
DEC Region: 2
Actual: Site Status: Active
26 ft. Facility Id: 2-479047
Program Type: PBS
UTM X: 590356.21163000003
UTM Y: 4511838.2329700002
Expiration Date: 2015/01/10
Site Type: Other

Affiliation Records:
Site Id: 21316
Affiliation Type: On-Site Operator
Company Name: 34-01 38TH AVENUE
Contact Type: Not reported
Contact Name: EARL BARBOUR
Address1: Not reported
Address2: Not reported
City: Not reported
State: NN
Zip Code: Not reported
Country Code: 001
Phone: (718) 729-3010
Email: Not reported
Fax Number: Not reported
Modified By: KXTANG
Date Last Modified: 12/21/2004

Site Id: 21316
Affiliation Type: Emergency Contact
Company Name: OLYMPIC BUILDING ASSOCIATES
Contact Type: Not reported
Contact Name: ALLAN BLOCK
Address1: Not reported
Address2: Not reported
City: Not reported
State: NN
Zip Code: Not reported
Country Code: 999

TC3894263.2s Page 866

34-01 38TH AVENUE (Continued)

A100168975

Phone: (212) 704-0088
Email: Not reported
Fax Number: Not reported
Modified By: KXTANG
Date Last Modified: 12/21/2004

Site Id: 21316
Affiliation Type: Facility Owner
Company Name: OLYMPIC BUILDING ASSOCIATES
Contact Type: EXEC. V.P.
Contact Name: FRANK ZIMBARO
Address1: 9 EAST 40 STREET
Address2: Not reported
City: NEW YORK
State: NY
Zip Code: 10016
Country Code: 001
Phone: (212) 889-7460
Email: Not reported
Fax Number: Not reported
Modified By: KXTANG
Date Last Modified: 12/21/2004

Tank Info:

Tank Number: 001
Tank Id: 38620
Material Code: 0001
Common Name of Substance: #2 Fuel Oil (On-Site Consumption)

Equipment Records:

B00 - Tank External Protection - None
K00 - Spill Prevention - None
F00 - Pipe External Protection - None
I04 - Overfill - Product Level Gauge (A/G)
C01 - Pipe Location - Aboveground
E00 - Piping Secondary Containment - None
H00 - Tank Leak Detection - None
I05 - Overfill - Vent Whistle

TC3894263.2s Page 867

34-01 38TH AVENUE (Continued)

A100168975

A00 - Tank Internal Protection - None
D01 - Pipe Type - Steel/Carbon Steel/Iron
J02 - Dispenser - Suction Dispenser
L09 - Piping Leak Detection - Exempt Suction Piping
G03 - Tank Secondary Containment - Vault (w/o access)

Tank Location: 1
Tank Type: Steel/Carbon Steel/Iron
Tank Status: In Service
Pipe Model: Not reported
Install Date: 01/01/1970
Capacity Gallons: 10000
Tightness Test Method: NN
Date Test: Not reported
Next Test Date: Not reported
Date Tank Closed: Not reported
Register: True
Modified By: MSBAPTIS
Last Modified: 12/21/2009
Material Name: #2 Fuel Oil (On-Site Consumption)

R282 North EDR US Hist Cleaners 1015034176
1/8-1/4 2819 36TH AVE ASTORIA, NY 11106 N/A
0.165 mi.
870 ft. Site 8 of 8 in cluster R

Relative: EDR Historical Cleaners:
Lower: Name: STAR LAUNDRY
Year: 2002
Address: 2819 36TH AVE
Actual: Name: LIBERTY LAUNDROMAT INC
32 ft. Year: 2004
Address: 2819 36TH AVE
Name: LIBERTY LAUNDROMAT
Year: 2007
Address: 2819 36TH AVE
Name: LIBERTY LAUNDROMAT
Year: 2008
Address: 2819 36TH AVE
Name: LIBERTY LAUNDROMAT
Year: 2009
Address: 2819 36TH AVE
Name: LIBERTY LAUNDROMAT
Year: 2010
Address: 2819 36TH AVE
Name: LIBERTY LAUNDROMAT
Year: 2011
Address: 2819 36TH AVE
Name: LIBERTY LAUNDROMAT
Year: 2012
Address: 2819 36TH AVE

TC3894263.2s Page 868

Map ID	MAP FINDINGS		EDR ID Number
Direction	Site	Database(s)	EPA ID Number
Elevation			
V283 SSE 1/8-1/4 0.166 mi. 874 ft.	107 WEST 38TH REALTY TTF 3328 NORTHERN BLVD QUEENS, NY	NY LTANKS	S111063905 N/A
Relative: Lower	Site 4 of 5 in cluster V LTANKS: Site ID: 451112 Spill Number/Closed Date: 1103545 / 10/12/2011 Spill Date: 6/29/2011 Spill Cause: Tank Test Failure Spill Source: Commercial/Industrial Spill Class: Known release with minimal potential for fire or hazard. DEC Response. Willing Responsible Party. Corrective action taken. Cleanup Ceased: Not reported Cleanup Meets Standard: False SWIS: 4101 Investigator: smsanges Referred To: Not reported Reported to Dept: 6/29/2011 CID: Not reported Water Affected: Not reported Spill Notifier: Tank Tester Last Inspection: Not reported Recommended Penalty: False UST Involvement: False Remediation Phase: 0 Date Entered In Computer: 6/29/2011 Spill Record Last Update: 10/12/2011 Spiller Name: ELLIOT Spiller Company: 107 WEST 38TH REALTY Spiller Address: 3328 NORTHERN BLVD Spiller City,St,Zip: QUEENS, NY Spiller County: 999 Spiller Contact: ELLIOT Spiller Phone: (845) 425-9130 Spiller Extension: Not reported DEC Region: 2 DER Facility ID: 405653 DEC Memo: 10/12/2011 - Sangesland reviewed a "Request for Closure" submittal from Rileway Tank dated Oct 12, 2011. Problem was a Tank Test Failure that was traced to a hole in the sidewalk fill line. The sidewalk was opened and 58 drums of contaminated soil was removed. The line was replaced and 4 end point samples were taken. Clean fill was put back and the sidewalk was repoured. Based on the end point lab results, this spill case has been closed out.Lab results, manifests, photos etc are all in eDocs attachments. Remarks: tank test failure. retest pending, believed to be line failure		
Actual: 22 ft.	Material: Site ID: 451112 Operable Unit ID: 1201311 Operable Unit: 01 Material ID: 2197830 Material Code: 0001A Material Name: #2 Fuel Oil Case No.: Not reported Material FA: Petroleum Quantity: Not reported		
		TC3894263.2s	Page 869

Map ID	MAP FINDINGS		EDR ID Number
Direction	Site	Database(s)	EPA ID Number
Elevation			
	107 WEST 38TH REALTY TTF (Continued)		S111063905
	Units: Not reported Recovered: Not reported Resource Affected: Not reported Oxygenate: False		
	Tank Test:		
W284 ESE 1/8-1/4 0.166 mi. 877 ft.	34-15 37TH AVENUE 34-15 37TH AVENUE LONG ISLAND CITY, NY 11101	NY AST	A100295276 N/A
Relative: Lower	Site 1 of 5 in cluster W AST: Region: STATE DEC Region: 2 Site Status: Active Facility Id: 2-607679 Program Type: FBS UTM X: 590442.32047999999 UTM Y: 4511963.5197799997 Expiration Date: 2013/10/22 Site Type: Apartment Building/Office Building		
Actual: 29 ft.	Affiliation Records: Site Id: 29531 Affiliation Type: Mail Contact Company Name: AL RUSSO LLC Contact Type: Not reported Contact Name: Not reported Address1: 162-06 CRYDERS LANE Address2: Not reported City: WHITESTONE State: NY Zip Code: 11357 Country Code: 001 Phone: (718) 767-2556 E-Mail: Not reported Fax Number: Not reported Modified By: dxlving Date Last Modified: 9/1/2009 Site Id: 29531 Affiliation Type: On-Site Operator Company Name: 34-15 37TH AVENUE Contact Type: Not reported Contact Name: FOUR SONS Address1: Not reported Address2: Not reported City: Not reported State: NN Zip Code: Not reported Country Code: 001 Phone: (917) 282-7668 E-Mail: Not reported Fax Number: Not reported Modified By: dxlving		
		TC3894263.2s	Page 870

Map ID	MAP FINDINGS		EDR ID Number
Direction	Site	Database(s)	EPA ID Number
Elevation			
	34-15 37TH AVENUE (Continued)		A100295276
	Date Last Modified: 9/1/2009		
	Site Id: 29531 Affiliation Type: Emergency Contact Company Name: AL RUSSO LLC Contact Type: Not reported Contact Name: ANGELO RUSSO Address1: Not reported Address2: Not reported City: Not reported State: NN Zip Code: Not reported Country Code: 999 Phone: (917) 453-3893 E-Mail: Not reported Fax Number: Not reported Modified By: dxlving Date Last Modified: 9/1/2009		
	Site Id: 29531 Affiliation Type: Facility Owner Company Name: AL RUSSO LLC Contact Type: OWNER/PARTNER Contact Name: BERNEDETTE RUSSO Address1: 162-06 CRYDERS LANE Address2: Not reported City: WHITESTONE State: NY Zip Code: 11357 Country Code: 001 Phone: (718) 767-2556 E-Mail: Not reported Fax Number: Not reported Modified By: dxlving Date Last Modified: 9/1/2009		
	Tank Info:		
	Tank Number: 001 Tank Id: 63366 Material Code: 0001 Common Name of Substance: #2 Fuel Oil (On-Site Consumption)		
	Equipment Records:		
	K00 - Spill Prevention - None G00 - Tank Secondary Containment - None I05 - Overfill - Vent Whistle C01 - Pipe Location - Aboveground E00 - Piping Secondary Containment - None H00 - Tank Leak Detection - None F00 - Pipe External Protection - None A00 - Tank Internal Protection - None D01 - Pipe Type - Steel/Carbon Steel/Iron J02 - Dispenser - Suction Dispenser B05 - Tank External Protection - Jacketed L00 - Piping Leak Detection - None		
		TC3894263.2s	Page 871

Map ID	MAP FINDINGS		EDR ID Number
Direction	Site	Database(s)	EPA ID Number
Elevation			
	34-15 37TH AVENUE (Continued)		A100295276
	Tank Location: 1 Tank Type: Steel/Carbon Steel/Iron Tank Status: In Service Pipe Model: Not reported Install Date: 02/02/1924 Capacity Gallons: 3000 Tightness Test Method: NN Date Test: Not reported Next Test Date: Not reported Date Tank Closed: Not reported Register: True Modified By: dxlving Last Modified: 09/01/2009 Material Name: #2 Fuel Oil (On-Site Consumption)		
U285 ENE 1/8-1/4 0.167 mi. 881 ft.	3615 33RD ST ASTORIA, NY 11106	EDR US Hist Auto Stat	1015449478 N/A
Relative: Higher	Site 4 of 10 in cluster U EDR Historical Auto Stations: Name: NEW G & H AUTO ELECTRIC INC Year: 2002 Address: 3615 33RD ST		
Actual: 41 ft.	Name: GHS AUTO ELECTRIC INC Year: 2003 Address: 3615 33RD ST Name: ARG AUTO ELECTRIC Year: 2009 Address: 3615 33RD ST		
T286 WNW 1/8-1/4 0.168 mi. 889 ft.	2517 38TH AVE LONG ISLAND CITY, NY 11101	EDR US Hist Auto Stat	1015365266 N/A
Relative: Higher	Site 3 of 3 in cluster T EDR Historical Auto Stations: Name: MJECUA AUTO REPAIR Year: 2000 Address: 2517 38TH AVE		
Actual: 41 ft.	Name: MJECUA AUTO REPAIR Year: 2001 Address: 2517 38TH AVE Name: MJ ECUA AUTO REPAIR Year: 2002 Address: 2517 38TH AVE Name: MJECUA AUTO REPAIR Year: 2003 Address: 2517 38TH AVE		
		TC3894263.2s	Page 872

(Continued)

1015365266

Name: MJ ECUA AUTO REPAIR
Year: 2004
Address: 2517 38TH AVE

Name: MJ ECUA AUTO REPAIR
Year: 2005
Address: 2517 38TH AVE

Name: MJ ECUA AUTO REPAIR
Year: 2006
Address: 2517 38TH AVE

Name: MJ ECUA AUTO REPAIR
Year: 2009
Address: 2517 38TH AVE

Name: M J ECUA AUTO REPAIR
Year: 2010
Address: 2517 38TH AVE

Name: PICASSO AUTO BODY
Year: 2011
Address: 2517 38TH AVE

Name: PICASSO AUTO BODY
Year: 2012
Address: 2517 38TH AVE

X287 SE 1/8-1/4 0.169 mi. 890 ft. 3411 38TH AVE LONG ISLAND CITY, NY 11101
Relative: EDR Historical Auto Stations:
Lower Name: MARZOCCO DUN RITE AUTO BODY
Year: 2003
Actual: Address: 3411 38TH AVE
26 ft.

EDR US Hist Auto Stat 1015437455
N/A

Y288 SW 1/8-1/4 0.170 mi. 896 ft. ST. PATRICK R.C. CHURCH 39-38 29TH STREET LONG ISLAND CITY, NY 11101
Relative: UST:
Higher Id/Status: 2-402478 / Active
Program Type: PBS
Actual: Region: STATE
41 ft. DEC Region: 2
Expiration Date: 2017/10/06
UTM X: 589902.12771999999
UTM Y: 4511888.5536700003
Site Type: School
Affiliation Records:
Site Id: 19280

NY UST U004064438
N/A

ST. PATRICK R.C. CHURCH (Continued)

U004064438

Affiliation Type: Mail Contact
Company Name: ST. PATRICK R.C. CHURCH
Contact Type: Not reported
Contact Name: ERNEST PARMEL
Address1: 39-38 29TH STREET
Address2: Not reported
City: LONG ISLAND CITY
State: NY
Zip Code: 11101-3708
Country Code: 001
Phone: (718) 729-6060
Email: STPATLIC@YAHOO.COM
Fax Number: Not reported
Modified By: NRLOMBAR
Date Last Modified: 1/18/2013

Site Id: 19280
Affiliation Type: On-Site Operator
Company Name: ST. PATRICK R.C. CHURCH
Contact Type: Not reported
Contact Name: ST. PATRICK PARISH
Address1: Not reported
Address2: Not reported
City: Not reported
State: NY
Zip Code: Not reported
Country Code: 001
Phone: (718) 729-6060
Email: Not reported
Fax Number: Not reported
Modified By: MXAJOKU
Date Last Modified: 12/26/2012

Site Id: 19280
Affiliation Type: Emergency Contact
Company Name: R.C. DIOCESE OF BROOKLYN
Contact Type: Not reported
Contact Name: ERNEST PARMEL
Address1: Not reported
Address2: Not reported
City: Not reported
State: NN
Zip Code: Not reported
Country Code: 999
Phone: (718) 706-0565
Email: Not reported
Fax Number: Not reported
Modified By: NRLOMBAR
Date Last Modified: 1/18/2013

Site Id: 19280
Affiliation Type: Facility Owner
Company Name: R.C. DIOCESE OF BROOKLYN
Contact Type: Not reported
Contact Name: Not reported
Address1: 310 PROSPECT PARK WEST
Address2: Not reported

ST. PATRICK R.C. CHURCH (Continued)

U004064438

City: BROOKLYN
State: NY
Zip Code: 11215
Country Code: 001
Phone: (718) 965-7300
Email: Not reported
Fax Number: Not reported
Modified By: NRLOMBAR
Date Last Modified: 1/18/2013

Tank Info:

Tank Number: 001
Tank ID: 21941
Tank Status: In Service
Material Name: In Service
Capacity Gallons: 4000
Install Date: 12/01/1980
Date Tank Closed: Not reported
Registered: True
Tank Location: Underground
Tank Type: Steel/carbon steel
Material Code: 0001
Common Name of Substance: #2 Fuel Oil (On-Site Consumption)

Tightness Test Method: 21
Date Test: 05/07/2012
Next Test Date: 05/07/2017
Pipe Model: Not reported
Modified By: NRLOMBAR
Last Modified: 01/18/2013

Equipment Records:
B00 - Tank External Protection - None
H00 - Tank Leak Detection - None
A00 - Tank Internal Protection - None
D01 - Pipe Type - Steel/Carbon Steel/Iron
J02 - Dispenser - Suction Dispenser
L09 - Piping Leak Detection - Exempt Suction Piping
G07 - Tank Secondary Containment - Excavation Liner
C00 - Pipe Location - No Piping
F00 - Pipe External Protection - None
I04 - Overfill - Product Level Gauge (A/G)

Tank Number: 004
Tank ID: 21944
Tank Status: In Service
Material Name: In Service
Capacity Gallons: 2500
Install Date: 12/01/1965
Date Tank Closed: Not reported
Registered: True
Tank Location: Underground
Tank Type: Steel/carbon steel
Material Code: 0001
Common Name of Substance: #2 Fuel Oil (On-Site Consumption)

ST. PATRICK R.C. CHURCH (Continued)

U004064438

Tightness Test Method: 21
Date Test: 05/07/2012
Next Test Date: 05/07/2017
Pipe Model: Not reported
Modified By: NRLOMBAR
Last Modified: 01/18/2013

Equipment Records:
B00 - Tank External Protection - None
A00 - Tank Internal Protection - None
D01 - Pipe Type - Steel/Carbon Steel/Iron
J02 - Dispenser - Suction Dispenser
L09 - Piping Leak Detection - Exempt Suction Piping
H00 - Tank Leak Detection - None
C00 - Pipe Location - No Piping
F00 - Pipe External Protection - None
I04 - Overfill - Product Level Gauge (A/G)
G07 - Tank Secondary Containment - Excavation Liner

Y289 SW 1/8-1/4 0.170 mi. 896 ft. ST. PATRICK R.C. CHURCH 39-38 29TH STREET LONG ISLAND CITY, NY 11101

NY AST U003074582
N/A

Relative: AST:
Higher Region: STATE
Actual: DEC Region: 2
41 ft. Site Status: Active
Facility Id: 2-402478
Program Type: PBS
UTM X: 589902.12771999999
UTM Y: 4511888.5536700003
Expiration Date: 2017/10/06
Site Type: School
Affiliation Records:
Site Id: 19280
Affiliation Type: Mail Contact
Company Name: ST. PATRICK R.C. CHURCH
Contact Type: Not reported
Contact Name: ERNEST PARMEL
Address1: 39-38 29TH STREET
Address2: Not reported
City: LONG ISLAND CITY
State: NY
Zip Code: 11101-3708
Country Code: 001
Phone: (718) 729-6060
Email: STPATLIC@YAHOO.COM
Fax Number: Not reported
Modified By: NRLOMBAR
Date Last Modified: 1/18/2013

Site Id: 19280
Affiliation Type: On-Site Operator
Company Name: ST. PATRICK R.C. CHURCH
Contact Type: Not reported
Contact Name: ST. PATRICK PARISH

ST. PATRICK R.C. CHURCH (Continued)

U003074582

Address1: Not reported
Address2: Not reported
City: Not reported
State: NY
Zip Code: Not reported
Country Code: 001
Phone: (718) 729-6060
EMail: Not reported
Fax Number: Not reported
Modified By: MXAJOKU
Date Last Modified: 12/26/2012

Site ID: 19280
Affiliation Type: Emergency Contact
Company Name: R.C. DIOCESE OF BROOKLYN
Contact Type: Not reported
Contact Name: ERNEST PARMEL
Address1: Not reported
Address2: Not reported
City: Not reported
State: NN
Zip Code: Not reported
Country Code: 999
Phone: (718) 706-0565
EMail: Not reported
Fax Number: Not reported
Modified By: NRLOMBAR
Date Last Modified: 1/18/2013

Site ID: 19280
Affiliation Type: Facility Owner
Company Name: R.C. DIOCESE OF BROOKLYN
Contact Type: Not reported
Contact Name: Not reported
Address1: 310 PROSPECT PARK WEST
Address2: Not reported
City: BROOKLYN
State: NY
Zip Code: 11215
Country Code: 001
Phone: (718) 965-7300
EMail: Not reported
Fax Number: Not reported
Modified By: NRLOMBAR
Date Last Modified: 1/18/2013

Tank Info:

Tank Number: 002
Tank Id: 21942
Material Code: 0001
Common Name of Substance: #2 Fuel Oil (On-Site Consumption)

Equipment Records:

B00 - Tank External Protection - None
H00 - Tank Leak Detection - None

TC3894263.2s Page 877

ST. PATRICK R.C. CHURCH (Continued)

U003074582

C00 - Pipe Location - No Piping
F00 - Pipe External Protection - None
I04 - Overfill - Product Level Gauge (A/G)
A00 - Tank Internal Protection - None
D01 - Pipe Type - Steel/Carbon Steel/Iron
J02 - Dispenser - Suction Dispenser
L09 - Piping Leak Detection - Exempt Suction Piping
G03 - Tank Secondary Containment - Vault (w/o access)

Tank Location: 3
Tank Type: Steel/Carbon Steel/Iron
Tank Status: In Service
Pipe Model: Not reported
Install Date: 12/01/1995
Capacity Gallons: 5000
Tightness Test Method: NN
Date Test: Not reported
Next Test Date: Not reported
Date Tank Closed: Not reported
Register: True
Modified By: NRLOMBAR
Last Modified: 01/18/2013
Material Name: #2 Fuel Oil (On-Site Consumption)

Tank Number: 003
Tank Id: 21943
Material Code: 0001
Common Name of Substance: #2 Fuel Oil (On-Site Consumption)

Equipment Records:

B00 - Tank External Protection - None
C00 - Pipe Location - No Piping
F00 - Pipe External Protection - None
I04 - Overfill - Product Level Gauge (A/G)
A00 - Tank Internal Protection - None
D01 - Pipe Type - Steel/Carbon Steel/Iron
J02 - Dispenser - Suction Dispenser
L09 - Piping Leak Detection - Exempt Suction Piping
H00 - Tank Leak Detection - None
G03 - Tank Secondary Containment - Vault (w/o access)

Tank Location: 3
Tank Type: Steel/Carbon Steel/Iron
Tank Status: In Service
Pipe Model: Not reported
Install Date: 12/01/1995
Capacity Gallons: 2500
Tightness Test Method: NN
Date Test: Not reported
Next Test Date: Not reported
Date Tank Closed: Not reported
Register: True
Modified By: NRLOMBAR
Last Modified: 01/18/2013
Material Name: #2 Fuel Oil (On-Site Consumption)

TC3894263.2s Page 878

Y290 CHURCH
SW 39-38 29TH STREET
18-1/4 LONG ISLAND CITY, NY
0.170 mi.
896 ft. Site 3 of 8 in cluster Y

NY LTANKS S106737888
N/A

Relative: LTANKS:
Higher Site ID: 336615
Spill Number/Closed Date: 0411422 / 1/17/2006
Actual: Spill Date: 1/21/2005
41 ft. Spill Cause: Tank Test Failure
Spill Source: Private Dwelling
Spill Class: Known release with minimal potential for fire or hazard, DEC Response.
Willing Responsible Party. Corrective action taken.
Cleanup Ceased: Not reported
Cleanup Meets Standard: False
SWIS: 4101
Investigator: Con Ed Unassigned
Referred To: Not reported
Reported to Dept: 1/21/2005
CID: 408
Water Affected: Not reported
Spill Notifier: Responsible Party
Last Inspection: Not reported
Recommended Penalty: False
UST Involvement: False
Remediation Phase: 0
Date Entered In Computer: 1/21/2005
Spill Record Last Update: 1/17/2006
Spiller Name: PETROLEUM TANK CLEANERS
Spiller Company: CHURCH
Spiller Address: 39-38 29TH STREET
Spiller City,St,Zip: LONG ISLAND CITY, NY 10002
Spiller County: 001
Spiller Contact: PETROLEUM TANK CLEANERS
Spiller Phone: (646) 772-7949
Spiller Extension: Not reported
DEC Region: 2
DER Facility ID: 271936
DEC Memo: need to send tfr 3/28/05 see also spill # 04-11423/closed outtwo tank test failures at same site, both above product level. MT//12/19/05 Feroze. Spill is transferred from Ketani to Feroze.12/27/05. TTI is sent to ST. Patrick R.C. Church39-38, 29 Th Street, LIC, NY 11101Ph:718-729-606012/30/05 Owner representative Mr. Parmel Ernest called and told me that they will send DEC the Tank Test result shortly. Tank Test is passed 01/17/06. Feroze received documents from Mr. Parmel Ernest that they replaced the vent pipe and they system tank test. The system Tank Test passed. Consultation with DEC Steve Sangesland the spill is closed.

Remarks:

Above liquid leak. Test method was ez3 locator plus.

Material:

Site ID: 336615
Operable Unit ID: 1098635
Operable Unit: 01
Material ID: 578806
Material Code: 0001A
Material Name: #2 Fuel Oil

TC3894263.2s Page 879

CHURCH (Continued)

S106737888

Case No.: Not reported
Material FA: Petroleum
Quantity: 0
Units: Gallons
Recovered: No
Resource Affected: Not reported
Oxygenate: False

Tank Test:

Site ID: 336615
Spill Tank Test: 1548522
Tank Number: 4
Tank Size: 2500
Test Method: 21
Leak Rate: 0
Gross Fail: Not reported
Modified By: MXTIPPLE
Last Modified: 3/28/2005
Test Method: Homer EYZ3/EYZ3 Locator Plus
Site ID: 336615
Spill Tank Test: 1548732
Tank Number: 1
Tank Size: 4000
Test Method: 21
Leak Rate: 0
Gross Fail: Not reported
Modified By: MXTIPPLE
Last Modified: 3/28/2005
Test Method: Homer EYZ3/EYZ3 Locator Plus

Site ID: 336616
Spill Number/Closed Date: 0411423 / 3/28/2005
Spill Date: 1/21/2005
Spill Cause: Tank Test Failure
Spill Source: Private Dwelling
Spill Class: Possible release with minimal potential for fire or hazard or Known release with no damage. DEC Response. Willing Responsible Party. Corrective action taken.
Not reported

Cleanup Ceased: Not reported
Cleanup Meets Standard: False
SWIS: 4101
Investigator: MXTIPPLE
Referred To: Not reported
Reported to Dept: 1/21/2005
CID: 408
Water Affected: Not reported
Spill Notifier: Affected Persons
Last Inspection: Not reported
Recommended Penalty: False
UST Involvement: False
Remediation Phase: 0
Date Entered In Computer: 1/21/2005
Spill Record Last Update: 3/28/2005
Spiller Name: PETROLEUM TANK CLEANERS
Spiller Company: CHURCH
Spiller Address: 39-38 29TH STREET

TC3894263.2s Page 880

CHURCH (Continued)

S106737888

Spiller City, St, Zip: LONG ISLAND CITY, NY
Spiller County: 001
Spiller Contact: PETROLIUM TANK CLEANERS
Spiller Phone: (718) 624-4842
Spiller Extension: Not reported
DEC Region: 2
DER Facility ID: 271936
DEC Memo: need to send a ttf ltr 3/28/05 this spill 3 closed and referred to spill # 0411422/two tank test failures inconclusive/above product level/dry leaks...MT/|||||
Remarks: Test method was ez 3 locator plus. Inconclusive failure.

Material:
Site ID: 336616
Operable Unit ID: 1098636
Operable Unit: 01
Material ID: 578807
Material Code: 0001A
Material Name: #2 Fuel Oil
Case No.: Not reported
Material FA: Petroleum
Quantity: 0
Units: Gallons
Recovered: No
Resource Affected: Not reported
Oxygenate: False

Tank Test:
Site ID: 336616
Spill Tank Test: 1548523
Tank Number: 1
Tank Size: 4000
Test Method: 00
Leak Rate: 0
Gross Fail: Not reported
Modified By: Watchdog
Last Modified: 1/21/2005
Test Method: Unknown

V291 33-00 NORTHERN BLVD
SSE 33-00 NORTHERN BLVD
1/8-1/4 LONG ISLAND CITY, NY
0.180 mi.
951 ft.

NY AST U003383289
NY Spills N/A

Relative: AST:
Lower Region: STATE
DEC Region: 2
Actual: Site Status: Administratively Closed
21 ft. Facility ID: 2-032034
Program Type: PBS
UTM X: 590774.12690999999
UTM Y: 4511611.8109900001
Expiration Date: N/A
Site Type: Other

TC3894263.2s Page 881

33-00 NORTHERN BLVD (Continued)

U003383289

Affiliation Records:
Site ID: 181
Affiliation Type: Facility Owner
Company Name: VIRGINIA PLAK LTD
Contact Type: Not reported
Contact Name: Not reported
Address1: 3300 NORTHERN BLVD
Address2: Not reported
City: LONG ISLAND CITY
State: NY
Zip Code: 11101
Country Code: 001
Phone: (718) 937-5910
Email: Not reported
Fax Number: Not reported
Modified By: TRANSLAT
Date Last Modified: 3/4/2004

Site ID: 181
Affiliation Type: Mail Contact
Company Name: VIRGINIA PLAK LTD
Contact Type: Not reported
Contact Name: Not reported
Address1: 3300 NORTHERN BLVD
Address2: Not reported
City: LONG ISLAND CITY
State: NY
Zip Code: 11101
Country Code: 001
Phone: (718) 937-5910
Email: Not reported
Fax Number: Not reported
Modified By: TRANSLAT
Date Last Modified: 3/4/2004

Site ID: 181
Affiliation Type: On-Site Operator
Company Name: 3300 NORTHERN BLVD
Contact Type: Not reported
Contact Name: VIRGINIA PLAK LTD
Address1: Not reported
Address2: Not reported
City: Not reported
State: NN
Zip Code: Not reported
Country Code: 001
Phone: (718) 937-5910
Email: Not reported
Fax Number: Not reported
Modified By: TRANSLAT
Date Last Modified: 3/4/2004

Site ID: 181
Affiliation Type: Emergency Contact
Company Name: VIRGINIA PLAK LTD
Contact Type: Not reported
Contact Name: VIRGINIA PLAK LTD

TC3894263.2s Page 882

33-00 NORTHERN BLVD (Continued)

U003383289

Address1: Not reported
Address2: Not reported
City: Not reported
State: NN
Zip Code: Not reported
Country Code: 001
Phone: (718) 937-5910
Email: Not reported
Fax Number: Not reported
Modified By: TRANSLAT
Date Last Modified: 3/4/2004

Tank Info:

Tank Number: 001
Tank Id: 22235
Material Code: 0001
Common Name of Substance: #2 Fuel Oil (On-Site Consumption)

Equipment Records:

H00 - Tank Leak Detection - None
A00 - Tank Internal Protection - None
D01 - Pipe Type - Steel/Carbon Steel/Iron
J02 - Dispenser - Suction Dispenser
L09 - Piping Leak Detection - Exempt Suction Piping
C00 - Pipe Location - No Piping
F00 - Pipe External Protection - None
I04 - Overfill - Product Level Gauge (A/G)
K01 - Spill Prevention - Catch Basin
B00 - Tank External Protection - None
G03 - Tank Secondary Containment - Vault (w/o access)
E02 - Piping Secondary Containment - Vault (with Access)
1
Steel/Carbon Steel/Iron
Tank Type: In Service
Tank Status: Not reported
Pipe Model: Not reported
Install Date: 09/01/1973
Capacity Gallons: 15000
Tightness Test Method: NN
Date Test: Not reported
Next Test Date: Not reported
Date Tank Closed: Not reported
Register: True
Modified By: MSBAPTIS
Last Modified: 09/13/2012
Material Name: #2 Fuel Oil (On-Site Consumption)

Tank Number: 002
Tank Id: 22236
Material Code: 0001
Common Name of Substance: #2 Fuel Oil (On-Site Consumption)

Equipment Records:

C00 - Pipe Location - No Piping
F00 - Pipe External Protection - None

TC3894263.2s Page 883

33-00 NORTHERN BLVD (Continued)

U003383289

I04 - Overfill - Product Level Gauge (A/G)
K01 - Spill Prevention - Catch Basin
B00 - Tank External Protection - None
A00 - Tank Internal Protection - None
D01 - Pipe Type - Steel/Carbon Steel/Iron
J02 - Dispenser - Suction Dispenser
L09 - Piping Leak Detection - Exempt Suction Piping
H00 - Tank Leak Detection - None
G03 - Tank Secondary Containment - Vault (w/o access)
E02 - Piping Secondary Containment - Vault (with Access)
1
Steel/Carbon Steel/Iron
Tank Type: In Service
Tank Status: Not reported
Pipe Model: Not reported
Install Date: 09/01/1973
Capacity Gallons: 15000
Tightness Test Method: NN
Date Test: Not reported
Next Test Date: Not reported
Date Tank Closed: Not reported
Register: True
Modified By: MSBAPTIS
Last Modified: 09/13/2012
Material Name: #2 Fuel Oil (On-Site Consumption)

Tank Location:

Tank Number: 123
Tank Id: 749
Material Code: 0001
Common Name of Substance: #2 Fuel Oil (On-Site Consumption)

Equipment Records:

A00 - Tank Internal Protection - None
B99 - Tank External Protection - Other
D01 - Pipe Type - Steel/Carbon Steel/Iron
J02 - Dispenser - Suction Dispenser
C01 - Pipe Location - Aboveground
H00 - Tank Leak Detection - None
F00 - Pipe External Protection - None
I04 - Overfill - Product Level Gauge (A/G)
G03 - Tank Secondary Containment - Vault (w/o access)
1
Steel/Carbon Steel/Iron
Tank Type: Administratively Closed
Tank Status: Not reported
Pipe Model: Not reported
Install Date: 12/01/1975
Capacity Gallons: 1500
Tightness Test Method: NN
Date Test: Not reported
Next Test Date: Not reported
Date Tank Closed: 01/08/2003
Register: True
Modified By: TRANSLAT
Last Modified: 03/04/2004
Material Name: #2 Fuel Oil (On-Site Consumption)

TC3894263.2s Page 884

33-00 NORTHERN BLVD (Continued)

U003383289

Affiliation Records:

Site Id: 8029
Affiliation Type: Facility Owner
Company Name: 33-00 PARTNERS LLC
Contact Type: BUILDING MANAGER
Contact Name: JOHN R. BEHAN
Address1: 2329 NOSTRAND AVE.
Address2: Not reported
City: BROOKLYN
State: NY
Zip Code: 11210
Country Code: 001
Phone: (718) 692-4181
EMail: Not reported
Fax Number: Not reported
Modified By: MSBAPTIS
Date Last Modified: 9/13/2012

Site Id: 8029
Affiliation Type: Mail Contact
Company Name: 33-00 PARTNERS LLC
Contact Type: Not reported
Contact Name: JOHN R. BEHAN
Address1: 33-00 NORTHERN BLVD
Address2: LOBBY CENTRAL
City: LONG ISLAND CITY
State: NY
Zip Code: 11101
Country Code: 001
Phone: (718) 937-8700
EMail: JRPBEHAN@AOL.COM
Fax Number: Not reported
Modified By: MSBAPTIS
Date Last Modified: 9/13/2012

Site Id: 8029
Affiliation Type: On-Site Operator
Company Name: THE CENTER BUILDING
Contact Type: Not reported
Contact Name: JOHN BEHAN
Address1: Not reported
Address2: Not reported
City: Not reported
State: NN
Zip Code: Not reported
Country Code: 001
Phone: (718) 937-8700
EMail: Not reported
Fax Number: Not reported
Modified By: TRANSLAT
Date Last Modified: 3/4/2004

Site Id: 8029
Affiliation Type: Emergency Contact
Company Name: 33-00 PARTNERS LLC
Contact Type: Not reported
Contact Name: JOHN BEHAN

TC3894263.2s Page 885

33-00 NORTHERN BLVD (Continued)

U003383289

Address1: Not reported
Address2: Not reported
City: Not reported
State: NN
Zip Code: Not reported
Country Code: 001
Phone: (917) 846-7872
EMail: Not reported
Fax Number: Not reported
Modified By: TRANSLAT
Date Last Modified: 3/4/2004

Tank Info:

Tank Number: 001
Tank Id: 22235
Material Code: 0001
Common Name of Substance: #2 Fuel Oil (On-Site Consumption)

Equipment Records:

H00 - Tank Leak Detection - None
A00 - Tank Internal Protection - None
D01 - Pipe Type - Steel/Carbon Steel/Iron
J02 - Dispenser - Suction Dispenser
L09 - Piping Leak Detection - Exempt Suction Piping
C00 - Pipe Location - No Piping
F00 - Pipe External Protection - None
I04 - Overfill - Product Level Gauge (A/G)
K01 - Spill Prevention - Catch Basin
B00 - Tank External Protection - None
G03 - Tank Secondary Containment - Vault (w/o access)
E02 - Piping Secondary Containment - Vault (with Access)
1

Tank Location:
Tank Type: Steel/Carbon Steel/Iron
Tank Status: In Service
Pipe Model: Not reported
Install Date: 09/01/1973
Capacity Gallons: 15000
Tightness Test Method: NN
Date Test: Not reported
Next Test Date: Not reported
Date Tank Closed: Not reported
Register: True
Modified By: MSBAPTIS
Last Modified: 09/13/2012
Material Name: #2 Fuel Oil (On-Site Consumption)

Tank Number: 002
Tank Id: 22236
Material Code: 0001
Common Name of Substance: #2 Fuel Oil (On-Site Consumption)

Equipment Records:

C00 - Pipe Location - No Piping
F00 - Pipe External Protection - None

TC3894263.2s Page 886

33-00 NORTHERN BLVD (Continued)

U003383289

I04 - Overfill - Product Level Gauge (A/G)
K01 - Spill Prevention - Catch Basin
B00 - Tank External Protection - None
A00 - Tank Internal Protection - None
D01 - Pipe Type - Steel/Carbon Steel/Iron
J02 - Dispenser - Suction Dispenser
L09 - Piping Leak Detection - Exempt Suction Piping
H00 - Tank Leak Detection - None
G03 - Tank Secondary Containment - Vault (w/o access)
E02 - Piping Secondary Containment - Vault (with Access)
1

Tank Location:
Tank Type: Steel/Carbon Steel/Iron
Tank Status: In Service
Pipe Model: Not reported
Install Date: 09/01/1973
Capacity Gallons: 15000
Tightness Test Method: NN
Date Test: Not reported
Next Test Date: Not reported
Date Tank Closed: Not reported
Register: True
Modified By: MSBAPTIS
Last Modified: 09/13/2012
Material Name: #2 Fuel Oil (On-Site Consumption)

Tank Number: 123
Tank Id: 749
Material Code: 0001
Common Name of Substance: #2 Fuel Oil (On-Site Consumption)

Equipment Records:

A00 - Tank Internal Protection - None
B99 - Tank External Protection - Other
D01 - Pipe Type - Steel/Carbon Steel/Iron
J02 - Dispenser - Suction Dispenser
C01 - Pipe Location - Aboveground
H00 - Tank Leak Detection - None
F00 - Pipe External Protection - None
I04 - Overfill - Product Level Gauge (A/G)
G03 - Tank Secondary Containment - Vault (w/o access)
1

Tank Location:
Tank Type: Steel/Carbon Steel/Iron
Tank Status: Administratively Closed
Pipe Model: Not reported
Install Date: 12/01/1975
Capacity Gallons: 1500
Tightness Test Method: NN
Date Test: Not reported
Next Test Date: Not reported
Date Tank Closed: 01/08/2003
Register: True
Modified By: TRANSLAT
Last Modified: 03/04/2004
Material Name: #2 Fuel Oil (On-Site Consumption)

TC3894263.2s Page 887

33-00 NORTHERN BLVD (Continued)

U003383289

SPILLS:

Facility ID: 9411081
Facility Type: ER
DER Facility ID: 193358
Site ID: 234738
DEC Region: 2
Spill Date: 11/18/1994
Spill Number/Closed Date: 9411081 / 11/18/1994
Spill Cause: Human Error
Spill Class: Known release with minimal potential for fire or hazard. DEC Response. Willing Responsible Party. Corrective action taken.
4101

SWIS:

Investigator: SMMARTIN
Referred To: Not reported
Reported to Dept: 11/18/1994
CID: Not reported
Water Affected: Not reported
Spill Source: Commercial/Industrial
Spill Notifier: Other
Cleanup Ceased: 11/18/1994
Cleanup Meets Std: True
Last Inspection: Not reported
Recommended Penalty: False
UST Trust: False
Remediation Phase: 0
Date Entered in Computer: 12/13/1994
Spill Record Last Update: 5/19/2008
Spiller Name: Not reported
Spiller Company: PHILLIPS INTERNATIONAL
Spiller Address: Not reported
Spiller City, St, Zip: ZZ
Spiller Company: 001
Contact Name: Not reported
Contact Phone: Not reported
DEC Memo: Prior to Sept, 2004 data translation this spill_Lead_DEC Field was "MARTINKAT"

Remarks:

ERROR IN ESTIMATING PRODUCT IN TANK-SPILL CONTAINED ON FLOOR OF BASEMENT. T & S SENDING PETRO TANK CLEANERS 718/824 4842

Material:

Site ID: 234738
Operable Unit ID: 1004954
Operable Unit: 01
Material ID: 376940
Material Code: 0001A
Material Name: #2 Fuel Oil
Case No.: Not reported
Material FA: Petroleum
Quantity: 70
Units: Gallons
Recovered: No
Resource Affected: Not reported
Oxygenate: False

Tank Test:

TC3894263.2s Page 888

Map ID	MAP FINDINGS		EDR ID Number
Direction			EPA ID Number
Distance	Site	Database(s)	
Elevation			

Y292 SW 1/8-1/4 0.180 mi. 952 ft. **3926 30TH ST LONG ISLAND CITY, NY 11101** **Site 4 of 8 in cluster Y**

Relative: EDR Historical Cleaners:
Lower Name: FRESH CLEANERS & LAUNDRY INC
Year: 2009
Actual: Address: 3926 30TH ST
32 ft.

Y293 SW 1/8-1/4 0.180 mi. 952 ft. **NYS DEC - FRESH CLEANERS SITE 39-26 30TH ST LONG ISLAND CITY, NY 11101** **Site 5 of 8 in cluster Y**

Relative: PA MANIFEST:
Lower Year: 2012
Manifest Number: 001162488FLE
Manifest Type: T
Generator EPA Id: NYR000034363
Generator Date: 02/21/2012
Mailing Address: Not reported
Mailing City,St,Zip: Not reported
Contact Name: Not reported
Contact Phone: Not reported
TSD EPA Id: Not reported
TSD Date: Not reported
TSD Facility Name: CYCLE CHEM INC
TSD Facility Address: 550 INDUSTRIAL DR
TSD Facility City: LEWISBERRY
TSD Facility State: PA
Facility Telephone: Not reported
Page Number: 1
Line Number: 1
Waste Number: D040
Container Number: 1
Container Type: Metal drums, barrels, kegs
Waste Quantity: 40
Unit: Gallons (liquids only)
Handling Code: Not reported
TSP EPA Id: PAD067098822
Date TSP Sig: Not reported

Year: 2012
Manifest Number: 001162488FLE
Manifest Type: T
Generator EPA Id: NYR000034363
Generator Date: 02/21/2012
Mailing Address: Not reported
Mailing City,St,Zip: Not reported
Contact Name: Not reported
Contact Phone: Not reported
TSD EPA Id: Not reported
TSD Date: Not reported
TSD Facility Name: CYCLE CHEM INC
TSD Facility Address: 550 INDUSTRIAL DR
TSD Facility City: LEWISBERRY
TSD Facility State: PA

TC3894263.2s Page 889

Map ID	MAP FINDINGS		EDR ID Number
Direction			EPA ID Number
Distance	Site	Database(s)	
Elevation			

NYS DEC - FRESH CLEANERS SITE (Continued) **S113739452**

Facility Telephone: Not reported
Page Number: 1
Line Number: 1
Waste Number: D039
Container Number: 1
Container Type: Metal drums, barrels, kegs
Waste Quantity: 40
Unit: Gallons (liquids only)
Handling Code: Not reported
TSP EPA Id: PAD067098822
Date TSP Sig: Not reported

Year: 2012
Manifest Number: 001162493FLE
Manifest Type: T
Generator EPA Id: NYR000034363
Generator Date: 02/16/2012
Mailing Address: Not reported
Mailing City,St,Zip: Not reported
Contact Name: Not reported
Contact Phone: Not reported
TSD EPA Id: Not reported
TSD Date: Not reported
TSD Facility Name: CYCLE CHEM INC
TSD Facility Address: 550 INDUSTRIAL DR
TSD Facility City: LEWISBERRY
TSD Facility State: PA
Facility Telephone: Not reported
Page Number: 1
Line Number: 1
Waste Number: D039
Container Number: 1
Container Type: Metal drums, barrels, kegs
Waste Quantity: 150
Unit: Pounds
Handling Code: Not reported
TSP EPA Id: PAD067098822
Date TSP Sig: Not reported

Year: 2012
Manifest Number: 001162495FLE
Manifest Type: T
Generator EPA Id: NYR000034363
Generator Date: 02/22/2012
Mailing Address: Not reported
Mailing City,St,Zip: Not reported
Contact Name: Not reported
Contact Phone: Not reported
TSD EPA Id: Not reported
TSD Date: Not reported
TSD Facility Name: CYCLE CHEM INC
TSD Facility Address: 550 INDUSTRIAL DR
TSD Facility City: LEWISBERRY
TSD Facility State: PA
Facility Telephone: Not reported
Page Number: 1
Line Number: 1

TC3894263.2s Page 890

Map ID	MAP FINDINGS		EDR ID Number
Direction			EPA ID Number
Distance	Site	Database(s)	
Elevation			

NYS DEC - FRESH CLEANERS SITE (Continued) **S113739452**

Waste Number: D039
Container Number: 1
Container Type: Metal drums, barrels, kegs
Waste Quantity: 10
Unit: Gallons (liquids only)
Handling Code: Not reported
TSP EPA Id: PAD067098822
Date TSP Sig: Not reported

Year: 2012
Manifest Number: 001162483FLE
Manifest Type: T
Generator EPA Id: NYR000034363
Generator Date: 02/14/2012
Mailing Address: Not reported
Mailing City,St,Zip: Not reported
Contact Name: Not reported
Contact Phone: Not reported
TSD EPA Id: Not reported
TSD Date: Not reported
TSD Facility Name: CYCLE CHEM INC
TSD Facility Address: 550 INDUSTRIAL DR
TSD Facility City: LEWISBERRY
TSD Facility State: PA
Facility Telephone: Not reported
Page Number: 1
Line Number: 1
Waste Number: D040
Container Number: 1
Container Type: Metal drums, barrels, kegs
Waste Quantity: 100
Unit: Pounds
Handling Code: Not reported
TSP EPA Id: PAD067098822
Date TSP Sig: Not reported

Year: 2012
Manifest Number: 001162495FLE
Manifest Type: T
Generator EPA Id: NYR000034363
Generator Date: 02/22/2012
Mailing Address: Not reported
Mailing City,St,Zip: Not reported
Contact Name: Not reported
Contact Phone: Not reported
TSD EPA Id: Not reported
TSD Date: Not reported
TSD Facility Name: CYCLE CHEM INC
TSD Facility Address: 550 INDUSTRIAL DR
TSD Facility City: LEWISBERRY
TSD Facility State: PA
Facility Telephone: Not reported
Page Number: 1
Line Number: 1
Waste Number: D040
Container Number: 1
Container Type: Metal drums, barrels, kegs

TC3894263.2s Page 891

Map ID	MAP FINDINGS		EDR ID Number
Direction			EPA ID Number
Distance	Site	Database(s)	
Elevation			

NYS DEC - FRESH CLEANERS SITE (Continued) **S113739452**

Waste Quantity: 10
Unit: Gallons (liquids only)
Handling Code: Not reported
TSP EPA Id: PAD067098822
Date TSP Sig: Not reported

Year: 2012
Manifest Number: 001162483FLE
Manifest Type: T
Generator EPA Id: NYR000034363
Generator Date: 02/14/2012
Mailing Address: Not reported
Mailing City,St,Zip: Not reported
Contact Name: Not reported
Contact Phone: Not reported
TSD EPA Id: Not reported
TSD Date: Not reported
TSD Facility Name: CYCLE CHEM INC
TSD Facility Address: 550 INDUSTRIAL DR
TSD Facility City: LEWISBERRY
TSD Facility State: PA
Facility Telephone: Not reported
Page Number: 1
Line Number: 1
Waste Number: F002
Container Number: 1
Container Type: Metal drums, barrels, kegs
Waste Quantity: 100
Unit: Pounds
Handling Code: Not reported
TSP EPA Id: PAD067098822
Date TSP Sig: Not reported

Year: 2012
Manifest Number: 001162493FLE
Manifest Type: T
Generator EPA Id: NYR000034363
Generator Date: 02/16/2012
Mailing Address: Not reported
Mailing City,St,Zip: Not reported
Contact Name: Not reported
Contact Phone: Not reported
TSD EPA Id: Not reported
TSD Date: Not reported
TSD Facility Name: CYCLE CHEM INC
TSD Facility Address: 550 INDUSTRIAL DR
TSD Facility City: LEWISBERRY
TSD Facility State: PA
Facility Telephone: Not reported
Page Number: 1
Line Number: 1
Waste Number: F002
Container Number: 1
Container Type: Metal drums, barrels, kegs
Waste Quantity: 150
Unit: Pounds
Handling Code: Not reported

TC3894263.2s Page 892

NYS DEC - FRESH CLEANERS SITE (Continued)

S113739452

TSP EPA Id: PAD067098822
Date TSP Sig: Not reported

Year: 2012
Manifest Number: 001162493FLE
Manifest Type: T
Generator EPA Id: NYR000034363
Generator Date: 02/16/2012
Mailing Address: Not reported
Mailing City,St,Zip: Not reported
Contact Name: Not reported
Contact Phone: Not reported
TSD Epa Id: Not reported
TSD Date: Not reported
TSD Facility Name: CYCLE CHEM INC
TSD Facility Address: 550 INDUSTRIAL DR
TSD Facility City: LEWISBERRY
TSD Facility State: PA
Facility Telephone: Not reported
Page Number: 1
Line Number: 1
Waste Number: D040
Container Number: 1
Container Type: Metal drums, barrels, kegs
Waste Quantity: 150
Unit: Pounds
Handling Code: Not reported
TSP EPA Id: PAD067098822
Date TSP Sig: Not reported

Year: 2012
Manifest Number: 001162488FLE
Manifest Type: T
Generator EPA Id: NYR000034363
Generator Date: 02/21/2012
Mailing Address: Not reported
Mailing City,St,Zip: Not reported
Contact Name: Not reported
Contact Phone: Not reported
TSD Epa Id: Not reported
TSD Date: Not reported
TSD Facility Name: CYCLE CHEM INC
TSD Facility Address: 550 INDUSTRIAL DR
TSD Facility City: LEWISBERRY
TSD Facility State: PA
Facility Telephone: Not reported
Page Number: 1
Line Number: 1
Waste Number: F002
Container Number: 1
Container Type: Metal drums, barrels, kegs
Waste Quantity: 40
Unit: Gallons (liquids only)
Handling Code: Not reported
TSP EPA Id: PAD067098822
Date TSP Sig: Not reported

TC3894263.2s Page 893

NYS DEC - FRESH CLEANERS SITE (Continued)

S113739452

Year: 2012
Manifest Number: 001162483FLE
Manifest Type: T
Generator EPA Id: NYR000034363
Generator Date: 02/14/2012
Mailing Address: Not reported
Mailing City,St,Zip: Not reported
Contact Name: Not reported
Contact Phone: Not reported
TSD Epa Id: Not reported
TSD Date: Not reported
TSD Facility Name: CYCLE CHEM INC
TSD Facility Address: 550 INDUSTRIAL DR
TSD Facility City: LEWISBERRY
TSD Facility State: PA
Facility Telephone: Not reported
Page Number: 1
Line Number: 1
Waste Number: D039
Container Number: 1
Container Type: Metal drums, barrels, kegs
Waste Quantity: 100
Unit: Pounds
Handling Code: Not reported
TSP EPA Id: PAD067098822
Date TSP Sig: Not reported

Year: 2012
Manifest Number: 001162495FLE
Manifest Type: T
Generator EPA Id: NYR000034363
Generator Date: 02/22/2012
Mailing Address: Not reported
Mailing City,St,Zip: Not reported
Contact Name: Not reported
Contact Phone: Not reported
TSD Epa Id: Not reported
TSD Date: Not reported
TSD Facility Name: CYCLE CHEM INC
TSD Facility Address: 550 INDUSTRIAL DR
TSD Facility City: LEWISBERRY
TSD Facility State: PA
Facility Telephone: Not reported
Page Number: 1
Line Number: 1
Waste Number: F002
Container Number: 1
Container Type: Metal drums, barrels, kegs
Waste Quantity: 10
Unit: Gallons (liquids only)
Handling Code: Not reported
TSP EPA Id: PAD067098822
Date TSP Sig: Not reported

TC3894263.2s Page 894

Y294 FRESH CLEANERS & LAUNDRY INC RCRA-SQG 1001125032
SW 39-26 30TH ST NY SHWS NYR000034363
1/8-1/4 LONG ISLAND CITY, NY 11101 NY MANIFEST
0.150 mi. Site 6 of 8 in cluster Y NY BROWNFIELDS
952 ft.

Relative: RCRA-SQG:
Lower Date form received by agency: 05/01/2007
Facility name: FRESH CLEANERS & LAUNDRY INC
Actual: Facility address: 39-26 30TH ST
32 ft. LONG ISLAND CITY, NY 11101
EPA ID: NYR000034363
Mailing address: 30TH ST
LONG ISLAND CITY, NY 11101
Contact: MOON S PARK
Contact address: 30TH ST
LONG ISLAND CITY, NY 11101
Contact country: US
Contact telephone: (718) 786-9734
Contact email: Not reported
EPA Region: 02
Land type: Private
Classification: Small Small Quantity Generator
Description: Handler: generates more than 100 and less than 1000 kg of hazardous waste during any calendar month and accumulates less than 6000 kg of hazardous waste at any time; or generates 100 kg or less of hazardous waste during any calendar month, and accumulates more than 1000 kg of hazardous waste at any time

Owner/Operator Summary:
Owner/operator name: FRESH CLEANERS & LAUNDRY INC
Owner/operator address: Not reported
Owner/operator country: Not reported
Owner/operator telephone: Not reported
Legal status: Private
Owner/Operator Type: Owner
Owner/Op start date: 03/16/2007
Owner/Op end date: Not reported

Owner/operator name: MOON S PARK
Owner/operator address: Not reported
Owner/operator country: Not reported
Owner/operator telephone: Not reported
Legal status: Private
Owner/Operator Type: Operator
Owner/Op start date: 03/16/2007
Owner/Op end date: Not reported

Handler Activities Summary:
U.S. importer of hazardous waste: No
Mixed waste (haz. and radioactive): No
Recycler of hazardous waste: No
Transporter of hazardous waste: No
Treater, storer or disposer of HW: No
Underground injection activity: No
On-site burner exemption: No

TC3894263.2s Page 895

FRESH CLEANERS & LAUNDRY INC (Continued)

1001125032

Furnace exemption: No
Used oil fuel burner: No
Used oil processor: No
Used oil refiner: No
Used oil fuel marketer to burner: No
Used oil Specification marketer: No
Used oil transfer facility: No
Used oil transporter: No

Historical Generators:

Date form received by agency: 04/30/2007
Facility name: FRESH CLEANERS & LAUNDRY INC
Classification: Small Quantity Generator

Date form received by agency: 01/01/2006
Facility name: FRESH CLEANERS & LAUNDRY INC
Site name: BRIDGE CLEANERS
Classification: Small Quantity Generator

Date form received by agency: 01/13/1997
Facility name: FRESH CLEANERS & LAUNDRY INC
Site name: BRIDGE CLEANERS
Classification: Small Quantity Generator

Hazardous Waste Summary:

Waste code: D007
Waste name: CHROMIUM

Waste code: D039
Waste name: TETRACHLOROETHYLENE

Waste code: D040
Waste name: TRICHLOROETHYLENE

Waste code: F002
Waste name: THE FOLLOWING SPENT HALOGENATED SOLVENTS: TETRACHLOROETHYLENE, METHYLENE CHLORIDE, TRICHLOROETHYLENE, 1,1,1-TRICHLOROETHANE, CHLOROBENZENE, 1,1,2-TRICHLORO-1,2,2-TRIFLUOROETHANE, ORTHO-DICHLOROBENZENE, TRICHLOROFLUOROMETHANE, AND 1,1,2-TRICHLOROETHANE; ALL SPENT SOLVENT MIXTURES/BLENDS CONTAINING, BEFORE USE, A TOTAL OF TEN PERCENT OR MORE (BY VOLUME) OF ONE OR MORE OF THE ABOVE HALOGENATED SOLVENTS OR THOSE LISTED IN F001, F004, OR F005, AND STILL BOTTOMS FROM THE RECOVERY OF THESE SPENT SOLVENTS AND SPENT SOLVENT MIXTURES.

Facility Has Received Notices of Violations:

Regulation violated: Not reported
Area of violation: Generators - General
Date violation determined: 04/27/2006
Date achieved compliance: 07/02/2007
Violation lead agency: EPA
Enforcement action: FINAL 3008(A) COMPLIANCE ORDER
Enforcement action date: 11/16/2012
Enf. disp. status date: Not reported
Enforcement lead agency: EPA

TC3894263.2s Page 896

Map ID	Direction	Distance	Elevation	Site	Database(s)	EDR ID Number	EPA ID Number
--------	-----------	----------	-----------	------	-------------	---------------	---------------

FRESH CLEANERS & LAUNDRY INC (Continued)

1001125032

Proposed penalty amount: Not reported
Final penalty amount: 35098
Paid penalty amount: Not reported

Regulation violated: Not reported
Area of violation: Generators - General
Date violation determined: 04/27/2006
Date achieved compliance: 07/02/2007
Violation lead agency: EPA
Enforcement action: INITIAL 3008(A) COMPLIANCE
Enforcement action date: 03/29/2007
Enf. disposition status: Dropped
Enf. disp. status date: 10/01/2011
Enforcement lead agency: EPA
Proposed penalty amount: 35098
Final penalty amount: Not reported
Paid penalty amount: Not reported

Regulation violated: Not reported
Area of violation: Generators - General
Date violation determined: 04/27/2006
Date achieved compliance: 07/02/2007
Violation lead agency: EPA
Enforcement action: WRITTEN INFORMAL
Enforcement action date: 05/18/2006
Enf. disposition status: Not reported
Enf. disp. status date: Not reported
Enforcement lead agency: EPA
Proposed penalty amount: Not reported
Final penalty amount: Not reported
Paid penalty amount: Not reported

Evaluation Action Summary:
Evaluation date: 10/01/2011
Evaluation: NOT A SIGNIFICANT NON-COMPLIER
Area of violation: Not reported
Date achieved compliance: Not reported
Evaluation lead agency: EPA

Evaluation date: 08/19/2011
Evaluation: COMPLIANCE EVALUATION INSPECTION ON-SITE
Area of violation: Not reported
Date achieved compliance: Not reported
Evaluation lead agency: EPA

Evaluation date: 07/02/2007
Evaluation: COMPLIANCE EVALUATION INSPECTION ON-SITE
Area of violation: Not reported
Date achieved compliance: Not reported
Evaluation lead agency: EPA

Evaluation date: 05/29/2006
Evaluation: SIGNIFICANT NON-COMPLIER
Area of violation: Not reported
Date achieved compliance: Not reported
Evaluation lead agency: EPA

TC3894263.2s Page 897

Map ID	Direction	Distance	Elevation	Site	Database(s)	EDR ID Number	EPA ID Number
--------	-----------	----------	-----------	------	-------------	---------------	---------------

FRESH CLEANERS & LAUNDRY INC (Continued)

1001125032

Evaluation date: 04/27/2006
Evaluation: COMPLIANCE EVALUATION INSPECTION ON-SITE
Area of violation: Generators - General
Date achieved compliance: 07/02/2007
Evaluation lead agency: EPA

Evaluation date: 08/28/2002
Evaluation: COMPLIANCE EVALUATION INSPECTION ON-SITE
Area of violation: Not reported
Date achieved compliance: Not reported
Evaluation lead agency: EPA

SHWS:
Program: HW
Site Code: 440982
Classification: N
Region: 2
Acres: .173
HW Code: 241127
Record Add: 10/15/2010
Record Upd: 10/31/2013
Updated By: MJKOMORO
Site Description: LOCATION: The site is located in an urban area. Buildings within the city block are primarily commercial. There are residential units including a three story apt building along 29th Street. The downgradient block also contains a limited number of residential buildings. See Site No. C241127SITE FEATURES: A 7500 square foot one-story concrete building occupies the entire lot. The back of the lot abuts adjacent buildings. The building has no basement.CURRENT ZONING: This section of Long Island City is zoned Special Purpose District which allows mixed residential and commercial use. The specific designation for the site is M1-3/R7X. HISTORICAL USES: The site was occupied by a commercial laundry and dry cleaner up until 2011, when the DEC investigation of the property began. Records indicate at least 10 years of use as a dry-cleaner. The building is currently vacant. SITE HYDROLOGY/GEOLOGY: Groundwater elevation levels vary from 11.04 AMSL to 10.01 AMSL in the vicinity of the site. Soils in the area are primarily sand.

Env Problem: NATURE AND EXTENT OF CONTAMINATION: Samples collected in 2009 on the property adjacent to the Bridge Cleaners site identified dry-cleaning related compounds trichloroethene (TCE) and tetrachloroethene (PCE) in the soil vapor and groundwater. There was no evidence of PCE use on the adjacent property. The higher results were closer to the common property line. PCE was found at 910 ppb in groundwater along the common property boundary, decreasing to 120 ppb approximately 100 feet away. PCE was measured at 16,900 ug/m3 in the soil vapor. The groundwater standard for both PCE and TCE is 5 ppb. In April 2011, the site operator obtained 2 soil samples from beneath the Bridge Cleaners slab and found tetrachloroethene (PCE) at 3.45 ppm and 0.757 ppm. The unrestricted soil cleanup objective is 1.3ppm for PCE. In September 2011, the owner independently obtained samples of soils and groundwater under the building and provided results to DEC. In November 2011, The three groundwater results under the building were 537 ppb, 841 ppb and 1470 ppb PCE. Fifteen soil samples were below the unrestricted soil cleanup objectives for PCE. Groundwater samples also contained TCE in the 11-12.5 ppb range. After unsuccessfully attempting to obtain site access for a more thorough investigation, NYSDEC conducted an offsite investigation in February 2012.

TC3894263.2s Page 898

Map ID	Direction	Distance	Elevation	Site	Database(s)	EDR ID Number	EPA ID Number
--------	-----------	----------	-----------	------	-------------	---------------	---------------

FRESH CLEANERS & LAUNDRY INC (Continued)

1001125032

Groundwater elevations show groundwater flow from northeast to southwest. Concentrations of PCE and TCE upgradient of the site were approximately 21 ppb and 1 ppb respectively. Downgradient concentrations were 440 ppb and 32 ppb respectively. One of 14 soil samples, at side gradient monitoring well MW-4, contained PCE at 3.3 ppm. The depth of this contamination was 29-30 feet below grade.

Health Problem: Not reported
Dump: Not reported
Structure: Not reported
Lagoon: Not reported
Landfill: Not reported
Pond: Not reported
Disp Start: Not reported
Disp Term: Not reported
Lat/Long: Not reported
Dell: Not reported
Record Add: Not reported
Record Upd: Not reported
Updated By: Not reported
Own Op: On-Site Operator
Sub Type: 03
Owner Name: Bridge Cleaners
Owner Company: Bridge Cleaners
Owner Address: 39-26 30th Street
Owner Addr2: Not reported
Owner City,St,Zip: Long Island City, NY
Owner Country: United States of America
Own Op: Owner
Sub Type: 01
Owner Name: Not reported
Owner Company: Zhong Chang Properties LLC
Owner Address: 37-24 30th Street
Owner Addr2: Not reported
Owner City,St,Zip: Long Island City, NY 11101
Owner Country: United States of America
HW Code: Not reported
Waste Type: Not reported
Waste Quantity: Not reported
Waste Code: Not reported
Crossref ID: Not reported
Cross Ref Type Code: Not reported
Cross Ref Type: Not reported
Record Added Date: Not reported
Record Updated: Not reported
Updated By: Not reported

NY MANIFEST:
EPA ID: NYR000034363
Country: USA
Mailing Name: BRIDGE CLEANERS
Mailing Contact: YOUNG YOO
Mailing Address: 39-26 30TH ST
Mailing Address 2: Not reported
Mailing City: LONG ISLAND CITY
Mailing State: NY
Mailing Zip: 11101
Mailing Zip4: Not reported

TC3894263.2s Page 899

Map ID	Direction	Distance	Elevation	Site	Database(s)	EDR ID Number	EPA ID Number
--------	-----------	----------	-----------	------	-------------	---------------	---------------

FRESH CLEANERS & LAUNDRY INC (Continued)

1001125032

Mailing Country: USA
Mailing Phone: 718-706-1077

Document ID: NYG5434533
Manifest Status: Not reported
Trans1 State ID: NJD000564906
Trans2 State ID: Not reported
Generator Ship Date: 04/18/2005
Trans1 Recv Date: 04/18/2005
Trans2 Recv Date: Not reported
TSD Site Recv Date: 04/22/2005
Part A Recv Date: Not reported
Part B Recv Date: Not reported
Generator EPA ID: NYR000034363
Trans1 EPA ID: NJ420
Trans2 EPA ID: Not reported
TSD ID: NJD000564906
Waste Code: F002 - HALO SOLV + STILL BOTTOMS FM REC OF SOLV
Quantity: 00390
Units: P - Pounds
Number of Containers: 003
Container Type: DM - Metal drums, barrels
Handling Method: T Chemical, physical, or biological treatment.
Specific Gravity: 01.00
Year: 2005

Document ID: NYC5907644
Manifest Status: Not reported
Trans1 State ID: SCD987574647
Trans2 State ID: ILD984908202
Generator Ship Date: 09/23/1999
Trans1 Recv Date: 09/23/1999
Trans2 Recv Date: 09/23/1999
TSD Site Recv Date: 10/01/1999
Part A Recv Date: Not reported
Part B Recv Date: Not reported
Generator EPA ID: NYR000034363
Trans1 EPA ID: CHD980587364
Trans2 EPA ID: Not reported
TSD ID: T104414
Waste Code: F002 - HALO SOLV + STILL BOTTOMS FM REC OF SOLV
Quantity: 00780
Units: P - Pounds
Number of Containers: 004
Container Type: DF - Fiberboard or plastic drums (glass)
Handling Method: B Incineration, heat recovery, burning.
Specific Gravity: 01.00
Year: 99

Document ID: NYC5499213
Manifest Status: Not reported
Trans1 State ID: ILD984908202
Trans2 State ID: SCD987574647
Generator Ship Date: 01/12/1999

TC3894263.2s Page 900

FRESH CLEANERS & LAUNDRY INC (Continued)

1001125032

Trans1 Recv Date: 01/12/1999
Trans2 Recv Date: 01/13/1999
TSD Site Recv Date: 01/19/1999
Part A Recv Date: Not reported
Part B Recv Date: Not reported
Generator EPA ID: NYR000034363
Trans1 EPA ID: OHD980587364
Trans2 EPA ID: Not reported
TSD ID: NYLP3931
Waste Code: F002 - HALO SOLV + STILL BOTTOMS FM REC OF SOLV
Quantity: 00585
Units: P - Pounds
Number of Containers: 003
Container Type: DF - Fiberboard or plastic drums (glass)
Handling Method: B Incineration, heat recovery, burning.
Specific Gravity: 01.00
Year: 99

Document ID: NYC5555621
Manifest Status: Not reported
Trans1 State ID: ILD984908202
Trans2 State ID: SCD987574647
Generator Ship Date: 05/07/1999
Trans1 Recv Date: 05/07/1999
Trans2 Recv Date: 05/12/1999
TSD Site Recv Date: 05/16/1999
Part A Recv Date: Not reported
Part B Recv Date: Not reported
Generator EPA ID: NYR000034363
Trans1 EPA ID: OHD980587364
Trans2 EPA ID: Not reported
TSD ID: AM6252NY
Waste Code: F002 - HALO SOLV + STILL BOTTOMS FM REC OF SOLV
Quantity: 01560
Units: P - Pounds
Number of Containers: 085
Container Type: DF - Fiberboard or plastic drums (glass)
Handling Method: B Incineration, heat recovery, burning.
Specific Gravity: 01.00
Year: 99

Document ID: NYC5555598
Manifest Status: Not reported
Trans1 State ID: ILD984908202
Trans2 State ID: SCD987574647
Generator Ship Date: 03/16/1999
Trans1 Recv Date: 03/16/1999
Trans2 Recv Date: 03/17/1999
TSD Site Recv Date: 03/19/1999
Part A Recv Date: Not reported
Part B Recv Date: Not reported
Generator EPA ID: NYR000034363
Trans1 EPA ID: OHD980587364
Trans2 EPA ID: Not reported
TSD ID: LP3931NY

TC3894263.2s Page 901

FRESH CLEANERS & LAUNDRY INC (Continued)

1001125032

Waste Code: F002 - HALO SOLV + STILL BOTTOMS FM REC OF SOLV
Quantity: 00390
Units: P - Pounds
Number of Containers: 002
Container Type: DF - Fiberboard or plastic drums (glass)
Handling Method: B Incineration, heat recovery, burning.
Specific Gravity: 01.00
Year: 99

Document ID: NYC5892254
Manifest Status: Not reported
Trans1 State ID: ILD984908202
Trans2 State ID: SCD987574647
Generator Ship Date: 08/24/1999
Trans1 Recv Date: 08/24/1999
Trans2 Recv Date: 08/01/1999
TSD Site Recv Date: 09/08/1999
Part A Recv Date: Not reported
Part B Recv Date: Not reported
Generator EPA ID: NYR000034363
Trans1 EPA ID: OHD980587364
Trans2 EPA ID: Not reported
TSD ID: AM6252NY
Waste Code: F002 - HALO SOLV + STILL BOTTOMS FM REC OF SOLV
Quantity: 00390
Units: P - Pounds
Number of Containers: 002
Container Type: DF - Fiberboard or plastic drums (glass)
Handling Method: B Incineration, heat recovery, burning.
Specific Gravity: 01.00
Year: 99

Document ID: NYC5679066
Manifest Status: Not reported
Trans1 State ID: ILD984908202
Trans2 State ID: SCD987574647
Generator Ship Date: 07/02/1999
Trans1 Recv Date: 07/02/1999
Trans2 Recv Date: 07/07/1999
TSD Site Recv Date: 07/15/1999
Part A Recv Date: Not reported
Part B Recv Date: Not reported
Generator EPA ID: NYR000034363
Trans1 EPA ID: OHD980587364
Trans2 EPA ID: Not reported
TSD ID: AM6252NY
Waste Code: F002 - HALO SOLV + STILL BOTTOMS FM REC OF SOLV
Quantity: 00480
Units: P - Pounds
Number of Containers: 004
Container Type: DF - Fiberboard or plastic drums (glass)
Handling Method: B Incineration, heat recovery, burning.
Specific Gravity: 01.00
Year: 99

TC3894263.2s Page 902

FRESH CLEANERS & LAUNDRY INC (Continued)

1001125032

Document ID: NYC5933542
Manifest Status: Not reported
Trans1 State ID: ILD984908202
Trans2 State ID: SCD987574647
Generator Ship Date: 11/16/1999
Trans1 Recv Date: 11/16/1999
Trans2 Recv Date: 11/24/1999
TSD Site Recv Date: 11/30/1999
Part A Recv Date: Not reported
Part B Recv Date: Not reported
Generator EPA ID: NYR000034363
Trans1 EPA ID: OHD980587364
Trans2 EPA ID: Not reported
TSD ID: AM6252NY
Waste Code: F002 - HALO SOLV + STILL BOTTOMS FM REC OF SOLV
Quantity: 00390
Units: P - Pounds
Number of Containers: 002
Container Type: DF - Fiberboard or plastic drums (glass)
Handling Method: B Incineration, heat recovery, burning.
Specific Gravity: 01.00
Year: 99

Document ID: NYC6918390
Manifest Status: Not reported
Trans1 State ID: SCR000075150
Trans2 State ID: NJD071629976
Generator Ship Date: 11/05/2002
Trans1 Recv Date: 11/05/2002
Trans2 Recv Date: 11/08/2002
TSD Site Recv Date: 11/11/2002
Part A Recv Date: Not reported
Part B Recv Date: Not reported
Generator EPA ID: NYR000034363
Trans1 EPA ID: OHD980587364
Trans2 EPA ID: Not reported
TSD ID: NY384168J
Waste Code: F002 - HALO SOLV + STILL BOTTOMS FM REC OF SOLV
Quantity: 00975
Units: P - Pounds
Number of Containers: 003
Container Type: DF - Fiberboard or plastic drums (glass)
Handling Method: B Incineration, heat recovery, burning.
Specific Gravity: 01.00
Year: 2002

Document ID: NYC6740561
Manifest Status: Not reported
Trans1 State ID: SCR000075150
Trans2 State ID: NJD071629976
Generator Ship Date: 07/25/2002
Trans1 Recv Date: 07/25/2002
Trans2 Recv Date: 08/02/2002
TSD Site Recv Date: 08/02/2002
Part A Recv Date: Not reported

TC3894263.2s Page 903

FRESH CLEANERS & LAUNDRY INC (Continued)

1001125032

Part B Recv Date: Not reported
Generator EPA ID: NYR000034363
Trans1 EPA ID: OHD980587364
Trans2 EPA ID: Not reported
TSD ID: NYGF1411
Waste Code: F002 - HALO SOLV + STILL BOTTOMS FM REC OF SOLV
Quantity: 00390
Units: P - Pounds
Number of Containers: 002
Container Type: DF - Fiberboard or plastic drums (glass)
Handling Method: B Incineration, heat recovery, burning.
Specific Gravity: 01.00
Year: 2002

Document ID: NYC6806575
Manifest Status: Not reported
Trans1 State ID: SCR000075150
Trans2 State ID: NJD071629976
Generator Ship Date: 06/04/2002
Trans1 Recv Date: 06/04/2002
Trans2 Recv Date: 06/07/2002
TSD Site Recv Date: 06/07/2002
Part A Recv Date: Not reported
Part B Recv Date: Not reported
Generator EPA ID: NYR000034363
Trans1 EPA ID: OHD980587364
Trans2 EPA ID: Not reported
TSD ID: NY94885JE
Waste Code: F002 - HALO SOLV + STILL BOTTOMS FM REC OF SOLV
Quantity: 00585
Units: P - Pounds
Number of Containers: 002
Container Type: DF - Fiberboard or plastic drums (glass)
Handling Method: B Incineration, heat recovery, burning.
Specific Gravity: 01.00
Year: 2002

Document ID: NYG4447602
Manifest Status: Not reported
Trans1 State ID: NJD000564906
Trans2 State ID: Not reported
Generator Ship Date: 02/24/2006
Trans1 Recv Date: 02/24/2006
Trans2 Recv Date: Not reported
TSD Site Recv Date: 03/03/2006
Part A Recv Date: Not reported
Part B Recv Date: Not reported
Generator EPA ID: NYR000034363
Trans1 EPA ID: NJ420
Trans2 EPA ID: Not reported
TSD ID: NJD000564906
Waste Code: F002 - HALO SOLV + STILL BOTTOMS FM REC OF SOLV
Quantity: 00520
Units: P - Pounds
Number of Containers: 004

TC3894263.2s Page 904

FRESH CLEANERS & LAUNDRY INC (Continued)

1001125032

Container Type: DM - Metal drums, barrels
Handling Method: T Chemical, physical, or biological treatment.
Specific Gravity: 01.00
Year: 2006

Document ID: NYG4242249
Manifest Status: Not reported
Trans1 State ID: NJD000564906
Trans2 State ID: Not reported
Generator Ship Date: 07/27/2006
Trans1 Recv Date: 07/27/2006
Trans2 Recv Date: Not reported
TSD Site Recv Date: 08/04/2006
Part A Recv Date: Not reported
Part B Recv Date: Not reported
Generator EPA ID: NYR000034363
Trans1 EPA ID: NJ420
Trans2 EPA ID: Not reported
TSDF ID: NJD000564906
Waste Code: F002 - HALO SOLV + STILL BOTTOMS FM REC OF SOLV
Quantity: 00080
Units: P - Pounds
Number of Containers: 001
Container Type: DM - Metal drums, barrels
Handling Method: T Chemical, physical, or biological treatment.
Specific Gravity: 01.00
Waste Code: F002 - HALO SOLV + STILL BOTTOMS FM REC OF SOLV
Quantity: 00390
Units: P - Pounds
Number of Containers: 003
Container Type: DM - Metal drums, barrels
Handling Method: T Chemical, physical, or biological treatment.
Specific Gravity: 01.00
Waste Code: F002 - HALO SOLV + STILL BOTTOMS FM REC OF SOLV
Quantity: 00160
Units: P - Pounds
Number of Containers: 002
Container Type: DM - Metal drums, barrels
Handling Method: T Chemical, physical, or biological treatment.
Specific Gravity: 01.00
Year: 2006

Document ID: NYG4446522
Manifest Status: Not reported
Trans1 State ID: NJD000564906
Trans2 State ID: Not reported
Generator Ship Date: 05/27/2006
Trans1 Recv Date: 05/27/2006
Trans2 Recv Date: Not reported
TSD Site Recv Date: 06/02/2006
Part A Recv Date: Not reported
Part B Recv Date: Not reported
Generator EPA ID: NYR000034363
Trans1 EPA ID: NJ420
Trans2 EPA ID: Not reported

TC3894263.2s Page 905

FRESH CLEANERS & LAUNDRY INC (Continued)

1001125032

TSDF ID: NJD000564906
Waste Code: F002 - HALO SOLV + STILL BOTTOMS FM REC OF SOLV
Quantity: 00130
Units: P - Pounds
Number of Containers: 001
Container Type: DM - Metal drums, barrels
Handling Method: T Chemical, physical, or biological treatment.
Specific Gravity: 01.00
Waste Code: F002 - HALO SOLV + STILL BOTTOMS FM REC OF SOLV
Quantity: 00160
Units: P - Pounds
Number of Containers: 002
Container Type: DM - Metal drums, barrels
Handling Method: T Chemical, physical, or biological treatment.
Specific Gravity: 01.00
Year: 2006

Document ID: Not reported
Manifest Status: Not reported
Trans1 State ID: TXR000050930
Trans2 State ID: NJD071629976
Generator Ship Date: 2008-03-28
Trans1 Recv Date: 2008-03-28
Trans2 Recv Date: 2008-04-08
TSD Site Recv Date: 2008-04-09
Part A Recv Date: Not reported
Part B Recv Date: Not reported
Generator EPA ID: NYR000034363
Trans1 EPA ID: Not reported
Trans2 EPA ID: Not reported
TSDF ID: OHD980587364
Waste Code: Not reported
Quantity: 1170.0
Units: P - Pounds
Number of Containers: 6.0
Container Type: DF - Fiberboard or plastic drums (glass)
Handling Method: R Material recovery of more than 75 percent of the total material.
Specific Gravity: 1.0
Year: 2008
Manifest Tracking Num: 000826897SKS
Import Ind: N
Export Ind: N
Discr Quantity Ind: N
Discr Type Ind: N
Discr Residue Ind: N
Discr Partial Reject Ind: N
Discr Full Reject Ind: N
Manifest Ref Num: Not reported
Alt Fac RCRA Id: Not reported
Alt Fac Sign Date: Not reported
Mgmt Method Type Code: H020

Document ID: NYC6660584
Manifest Status: Not reported
Trans1 State ID: SCR000075150

TC3894263.2s Page 906

FRESH CLEANERS & LAUNDRY INC (Continued)

1001125032

Trans2 State ID: Not reported
Generator Ship Date: 02/09/2002
Trans1 Recv Date: 02/09/2002
Trans2 Recv Date: Not reported
TSD Site Recv Date: 02/15/2002
Part A Recv Date: Not reported
Part B Recv Date: Not reported
Generator EPA ID: NYR000034363
Trans1 EPA ID: OHD980587364
Trans2 EPA ID: Not reported
TSDF ID: NJXAB6384
Waste Code: F002 - HALO SOLV + STILL BOTTOMS FM REC OF SOLV
Quantity: 00780
Units: P - Pounds
Number of Containers: 004
Container Type: DF - Fiberboard or plastic drums (glass)
Handling Method: B Incineration, heat recovery, burning.
Specific Gravity: 01.00
Year: 2002

Document ID: NYC6759933
Manifest Status: Not reported
Trans1 State ID: SCR000075150
Trans2 State ID: NJD071629976
Generator Ship Date: 04/02/2002
Trans1 Recv Date: 04/02/2002
Trans2 Recv Date: 04/05/2002
TSD Site Recv Date: 04/09/2002
Part A Recv Date: Not reported
Part B Recv Date: Not reported
Generator EPA ID: NYR000034363
Trans1 EPA ID: OHD980587364
Trans2 EPA ID: Not reported
TSDF ID: NYGF1411
Waste Code: F002 - HALO SOLV + STILL BOTTOMS FM REC OF SOLV
Quantity: 00060
Units: P - Pounds
Number of Containers: 001
Container Type: DF - Fiberboard or plastic drums (glass)
Handling Method: B Incineration, heat recovery, burning.
Specific Gravity: 01.00
Waste Code: F002 - HALO SOLV + STILL BOTTOMS FM REC OF SOLV
Quantity: 01170
Units: P - Pounds
Number of Containers: 006
Container Type: DF - Fiberboard or plastic drums (glass)
Handling Method: B Incineration, heat recovery, burning.
Specific Gravity: 01.00
Year: 2002

Document ID: NYC6890062
Manifest Status: Not reported
Trans1 State ID: SCR000075150
Trans2 State ID: NJD071629976
Generator Ship Date: 09/27/2002

TC3894263.2s Page 907

FRESH CLEANERS & LAUNDRY INC (Continued)

1001125032

Trans1 Recv Date: 09/27/2002
Trans2 Recv Date: 10/04/2002
TSD Site Recv Date: 10/07/2002
Part A Recv Date: Not reported
Part B Recv Date: Not reported
Generator EPA ID: NYR000034363
Trans1 EPA ID: OHD980587364
Trans2 EPA ID: Not reported
TSDF ID: NYGF1411
Waste Code: F002 - HALO SOLV + STILL BOTTOMS FM REC OF SOLV
Quantity: 00585
Units: P - Pounds
Number of Containers: 003
Container Type: DF - Fiberboard or plastic drums (glass)
Handling Method: B Incineration, heat recovery, burning.
Specific Gravity: 01.00
Year: 2002

Document ID: Not reported
Manifest Status: Not reported
Trans1 State ID: NJD000564906
Trans2 State ID: MIK814262374
Generator Ship Date: 2011-03-16
Trans1 Recv Date: 2011-03-16
Trans2 Recv Date: 2011-03-31
TSD Site Recv Date: 2011-04-01
Part A Recv Date: Not reported
Part B Recv Date: Not reported
Generator EPA ID: NYR000034363
Trans1 EPA ID: Not reported
Trans2 EPA ID: Not reported
TSDF ID: CDX107000000
Waste Code: Not reported
Quantity: 390.0
Units: P - Pounds
Number of Containers: 3.0
Container Type: DM - Metal drums, barrels
Handling Method: R Material recovery of more than 75 percent of the total material.
Specific Gravity: 1.0
Year: 2011
Manifest Tracking Num: 000013259TAG
Import Ind: N
Export Ind: Y
Discr Quantity Ind: N
Discr Type Ind: N
Discr Residue Ind: N
Discr Partial Reject Ind: N
Discr Full Reject Ind: N
Manifest Ref Num: Not reported
Alt Fac RCRA Id: Not reported
Alt Fac Sign Date: Not reported
Mgmt Method Type Code: H020

Document ID: Not reported
Manifest Status: Not reported

TC3894263.2s Page 908

FRESH CLEANERS & LAUNDRY INC (Continued)

1001125032

Trans1 State ID: NJD000564906
Trans2 State ID: MJK014262374
Generator Ship Date: 2011-06-10
Trans1 Recv Date: 2011-06-10
Trans2 Recv Date: 2011-06-17
TSD Site Recv Date: 2011-06-18
Part A Recv Date: Not reported
Part B Recv Date: Not reported
Generator EPA ID: NYR000034363
Trans1 EPA ID: Not reported
Trans2 EPA ID: Not reported
TSDF ID: CDX107000000
Waste Code: Not reported
Quantity: 260.0
Units: P - Pounds
Number of Containers: 2.0
Container Type: DM - Metal drums, barrels
Handling Method: R Material recovery of more than 75 percent of the total material.
Specific Gravity: 1.0
Year: 2011
Manifest Tracking Num: 008374764JK
Import Ind: N
Export Ind: Y
Discr Quantity Ind: N
Discr Type Ind: N
Discr Residue Ind: N
Discr Partial Reject Ind: N
Discr Full Reject Ind: N
Manifest Ref Num: Not reported
Alt Fac RCRA Id: Not reported
Alt Fac Sign Date: Not reported
Mgmt Method Type Code: H020

[Click this hyperlink](#) while viewing on your computer to access 118 additional NY_MANIFEST: record(s) in the EDR Site Report.

BROWNFIELDS:

Program: BCP
Site Code: 480014
Site Description: LOCATION: This is an off-site of the The Bridge Cleaners site located at 39-26 30th Street in Long Island City, an urban area. SITE FEATURES: A 7500 square foot one-story concrete building occupies the entire lot. The back of the lot abuts adjacent buildings. The building has no basement. CURRENT ZONING: This section of Long Island City is zoned Special Purpose District which allows mixed residential and commercial use. The specific designation for the site is M1-3/R7X. Buildings within the city block are primarily commercial. There are residential units including a three story apt building along 29th Street. The downgradient block also contains a limited number of residential buildings. HISTORICAL USES: The site was occupied by a commercial laundry and dry cleaner up until 2011, when the DEC investigation of the property began. Records indicate at least 10 years of use as a dry-cleaner. The building is currently vacant. SITE HYDROLOGY/GEOLOGY: Groundwater elevation levels vary from 11.04 AMSL to 10.01 AMSL in the vicinity of the site. Soils in the area are primarily sand.
Env Problem: NATURE AND EXTENT OF CONTAMINATION: Samples collected in 2009 on the

TC3894263.2s Page 909

FRESH CLEANERS & LAUNDRY INC (Continued)

1001125032

property adjacent to the Bridge Cleaners site identified dry-cleaning related compounds trichloroethene (TCE) and tetrachloroethene (PCE) in the soil vapor and groundwater. There was no evidence of PCE use on the adjacent property. The higher results were closer to the common property line. PCE was found at 910 ppb in groundwater along the common property boundary, decreasing to 120 ppb approximately 100 feet away. PCE was measured at 16,900 ug/m3 in the soil vapor. The groundwater standard for both PCE and TCE is 5 ppb. In April 2011, the site operator obtained 2 soil samples from beneath the Bridge Cleaners slab and found tetrachloroethene (PCE) at 3.45 ppm and 0.757 ppm. The unrestricted soil cleanup objective is 1.3ppm for PCE. In September 2011, the owner independently obtained samples of soils and groundwater under the building and provided results to DEC in November 2011. The three groundwater results under the building were 537 ppb, 841 ppb and 1470 ppb PCE. Fifteen soil samples were below the unrestricted soil cleanup objectives for PCE. Groundwater samples also contained TCE in the 11-12.5 ppb range. After unsuccessfully attempting to obtain site access for a more thorough investigation, NYSDEC conducted an offsite investigation in February 2012. Groundwater elevations show groundwater flow from northeast to southwest. Concentrations of PCE and TCE upgradient of the site were approximately 21 ppb and 1 ppb respectively. Downgradient concentrations were 440 ppb and 32 ppb respectively. One of 14 soil samples, at side gradient monitoring well MW-4, contained PCE at 3.3 ppm. The depth of this contamination was 29-30 feet below grade. Significant Threat: The site presents a significant environmental threat due to the ongoing releases of contaminants from source areas into groundwater.

Health Problem: Contaminated groundwater at the site is not used for drinking or other purposes and the site is served by a public water supply that obtains water from a different source not affected by this contamination. Volatile organic compounds may move into the soil vapor (air spaces within the soil), which in turn may move into overlying buildings and affect the indoor air quality. This process, which is similar to the movement of radon gas from the subsurface into the indoor air or buildings, is referred to as soil vapor intrusion. Furthermore, environmental sampling indicates that soil vapor intrusion represents a concern for on and off-site structures and additional evaluation is necessary to determine the extent of exposure to contamination in this media.

Program: BCP
Site Code: 464609
Site Description: LOCATION: The Bridge Cleaners site is located at 39-26 30th Street in Long Island City, an urban area. SITE FEATURES: A 7500 square foot one-story concrete building occupies the entire lot. The back of the lot abuts adjacent buildings. The building has no basement. CURRENT ZONING: This section of Long Island City is zoned Special Purpose District which allows mixed residential and commercial use. The specific designation for the site is M1-3/R7X. Buildings within the city block are primarily commercial. There are residential units including a three story apt building along 29th Street. The downgradient block also contains a limited number of residential buildings. HISTORICAL USES: The site was occupied by a commercial laundry and dry cleaner up until 2011, when the DEC investigation of the property began. Records indicate at least 10 years of use as a dry-cleaner. The building is currently vacant. SITE

TC3894263.2s Page 910

FRESH CLEANERS & LAUNDRY INC (Continued)

1001125032

HYDROLOGY/GEOLOGY: Groundwater elevation levels vary from 11.04 AMSL to 10.01 AMSL in the vicinity of the site. Soils in the area are primarily sand. 5/17/13-DEC signed the Brownfield Cleanup Agreement for this site.

Env Problem: NATURE AND EXTENT OF CONTAMINATION: Samples collected in 2009 on the property adjacent to the Bridge Cleaners site identified dry-cleaning related compounds trichloroethene (TCE) and tetrachloroethene (PCE) in the soil vapor and groundwater. There was no evidence of PCE use on the adjacent property. The higher results were closer to the common property line. PCE was found at 910 ppb in groundwater along the common property boundary, decreasing to 120 ppb approximately 100 feet away. PCE was measured at 16,900 ug/m3 in the soil vapor. The groundwater standard for both PCE and TCE is 5 ppb. In April 2011, the site operator obtained 2 soil samples from beneath the Bridge Cleaners slab and found tetrachloroethene (PCE) at 3.45 ppm and 0.757 ppm. The unrestricted soil cleanup objective is 1.3ppm for PCE. In September 2011, the owner independently obtained samples of soils and groundwater under the building, and provided results to DEC in November 2011. The three groundwater results under the building were 537 ppb, 841 ppb and 1470 ppb PCE. Fifteen soil samples were below the unrestricted soil cleanup objectives for PCE. Groundwater samples also contained TCE in the 11-12.5 ppb range. After unsuccessfully attempting to obtain site access for a more thorough investigation, NYSDEC conducted an offsite investigation in February 2012. Groundwater elevations show groundwater flow from northeast to southwest. Concentrations of PCE and TCE upgradient of the site were approximately 21 ppb and 1 ppb respectively. Downgradient concentrations were 440 ppb and 32 ppb respectively. One of 14 soil samples, at side gradient monitoring well MW-4, contained PCE at 3.3 ppm. The depth of this contamination was 29-30 feet below grade, and below the water table at 25.5 feet.

Health Problem: Contaminated groundwater at the site is not used for drinking or other purposes and the site is served by a public water supply that obtains water from a different source not affected by this contamination. Volatile organic compounds may move into the soil vapor (air spaces within the soil), which in turn may move into overlying buildings and affect the indoor air quality. This process, which is similar to the movement of radon gas from the subsurface into the indoor air or buildings, is referred to as soil vapor intrusion. Furthermore, environmental sampling indicates that soil vapor intrusion represents a concern for on and off-site structures and additional evaluation is necessary to determine the extent of exposure to contamination in this media.

Y295 SW 1/8-1/4 0.180 mi. 952 ft. QUEENS BORO/BIDGE CLEANERS 39-28(39-26) 30TH STREET LI CITY, NY 11101 NY DRYCLEANERS S110247718 N/A
Relative: DRYCLEANERS: Facility ID: 2-6304-01375
Lower Phone Number: 718-786-9734
Actual: Region: Not reported
32 ft. Registration Effective Date: 3/19/2003 15:51:59:92
Inspection Date: 11/3/2030
Install Date: 97/03/11
Drop Shop: Not reported

TC3894263.2s Page 911

QUEENS BORO/BIDGE CLEANERS (Continued)

S110247718

Shutdown: Y
Alternate Solvent: Not reported
Current Business: Not reported

X296 SSE 1/8-1/4 0.181 mi. 958 ft. 3417 NORTHERN BLVD LONG ISLAND CITY, NY 11101 Site 2 of 5 in cluster X

Relative: EDR Historical Auto Stations:
Lower Name: GONZALEZ WILLIE SERVICE STATION
Year: 1999
Address: 3417 NORTHERN BLVD
Actual: 22 ft. Name: GONZALEZ WILLIE SERVICE STATION
Year: 2000
Address: 3417 NORTHERN BLVD
Name: TRIANGLE SERVICE STATION
Year: 2007
Address: 3417 NORTHERN BLVD
Name: TRIANGLE SERVICE STATION
Year: 2008
Address: 3417 NORTHERN BLVD
Name: TRIANGLE SERVICE STATION
Year: 2009
Address: 3417 NORTHERN BLVD
Name: GONZALEZ WILLIE SERVICE STATION
Year: 2011
Address: 3417 NORTHERN BLVD
Name: NORTHERN BLVD SERVICE STATION
Year: 2012
Address: 3417 NORTHERN BLVD

EDR US Hist Auto Stat 1015437857 N/A

Z297 WNW 1/8-1/4 0.183 mi. 964 ft. ACCARDI ELECTRIC CO INC 25-10 38TH AVE LONG ISLAND CITY, NY Site 1 of 9 in cluster Z

Relative: RCRA NonGen / NLR:
Lower Date form received by agency: 01/01/2007
Facility name: ACCARDI ELECTRIC CO INC
Actual: Facility address: 25-10 38TH AVE
39 ft. LONG ISLAND CITY, NY 11101
EPA ID: NYD012316667
Mailing address: 38TH AVE
LONG ISLAND CITY, NY 11101
Contact: JACK ACCARDI
Contact address: 38TH AVE
LONG ISLAND CITY, NY 11101

RCRA NonGen / NLR 1000155056 FINDS NYD012316667 NY MANIFEST

TC3894263.2s Page 912

ACCARDI ELECTRIC CO INC (Continued)

1000155056

Contact country: US
Contact telephone: (718) 937-0330
Contact email: Not reported
EPA Region: 02
Land type: Facility is not located on Indian land. Additional information is not known.
Classification: Non-Generator
Description: Handler: Non-Generators do not presently generate hazardous waste

Owner/Operator Summary:

Owner/operator name: ACCARDI ELECTRIC CO INC
Owner/operator address: NOT REQUIRED
NOT REQUIRED, WY 99999
Owner/operator country: US
Owner/operator telephone: (212) 555-1212
Legal status: Private
Owner/Operator Type: Operator
Owner/Op start date: Not reported
Owner/Op end date: Not reported
Owner/operator name: ACCARDI ELECTRIC CO INC
Owner/operator address: NOT REQUIRED
NOT REQUIRED, WY 99999
Owner/operator country: US
Owner/operator telephone: (212) 555-1212
Legal status: Private
Owner/Operator Type: Owner
Owner/Op start date: Not reported
Owner/Op end date: Not reported

Handler Activities Summary:

U.S. importer of hazardous waste: No
Mixed waste (haz. and radioactive): No
Recycler of hazardous waste: No
Transporter of hazardous waste: No
Treater, storer or disposer of HW: No
Underground injection activity: No
On-site burner exemption: No
Furnace exemption: No
Used oil fuel burner: No
Used oil processor: No
Used oil refiner: No
Used oil fuel marketer to burner: No
Used oil Specification marketer: No
Used oil transfer facility: No
Used oil transporter: No

Historical Generators:

Date form received by agency: 01/01/2008
Facility name: ACCARDI ELECTRIC CO INC
Classification: Not a generator, verified

Date form received by agency: 11/07/1989
Facility name: ACCARDI ELECTRIC CO INC
Classification: Unverified

Violation Status: No violations found

TC3894263.2s Page 913

ACCARDI ELECTRIC CO INC (Continued)

1000155056

Evaluation Action Summary:
Evaluation date: 05/16/1991
Evaluation: COMPLIANCE EVALUATION INSPECTION ON-SITE
Area of violation: Not reported
Date achieved compliance: Not reported
Evaluation lead agency: State

FINDS:

Registry ID: 110004344148

Environmental Interest/Information System

RCRAInfo is a national information system that supports the Resource Conservation and Recovery Act (RCRA) program through the tracking of events and activities related to facilities that generate, transport, and treat, store, or dispose of hazardous waste. RCRAInfo allows RCRA program staff to track the notification, permit, compliance, and corrective action activities required under RCRA.

NY MANIFEST:

EPA ID: NYD012316667
Country: USA
Mailing Name: ACCARDI ELECTRIC MOTOR COMPANY
Mailing Contact: ACCARDI ELECTRIC MOTOR COMPANY
Mailing Address: 25-10 38TH AVENUE
Mailing Address 2: Not reported
Mailing City: LONG ISLAND CITY
Mailing State: NY
Mailing Zip: 11101
Mailing Zip4: Not reported
Mailing Country: USA
Mailing Phone: 718-937-0330

Document ID: NYA7678422
Manifest Status: Completed after the designated time period for a TSDf to get a copy to the DEC
Trans1 State ID: NL6934
Trans2 State ID: Not reported
Generator Ship Date: 891109
Trans1 Recv Date: 891109
Trans2 Recv Date: Not reported
TSD Site Recv Date: 891109
Part A Recv Date: 891229
Part B Recv Date: 891127
Generator EPA ID: NYD012316667
Trans1 EPA ID: NYD077444263
Trans2 EPA ID: Not reported
TSDf ID: NYD077444263
Waste Code: F001 - UNKNOWN
Quantity: 00110
Units: G - Gallons (liquids only)* (8.3 pounds)
Number of Containers: 002
Container Type: DM - Metal drums, barrels
Handling Method: B Incineration, heat recovery, burning.
Specific Gravity: 100
Year: 89

TC3894263.2s Page 914

AA298
NW
1/8-1/4
0.184 mi.
969 ft.

EDR US Hist Auto Stat
1015364805
N/A

Relative: Lower
Actual: 26 ft.
EDR Historical Auto Stations:
Name: GNC DYNAMIC AUTO REPAIR
Year: 1999
Address: 2512 37TH AVE
Name: CGK AUTO REPAIR INC
Year: 2001
Address: 2512 37TH AVE
Name: CGK AUTO REPAIR INC
Year: 2002
Address: 2512 37TH AVE
Name: AZUAY AUTO REPAIR CO
Year: 2003
Address: 2512 37TH AVE
Name: ANDYS AUTO & BODY REPAIRS INC
Year: 2004
Address: 2512 37TH AVE
Name: GEORGE ONE AUTO REPAIR INC
Year: 2005
Address: 2512 37TH AVE
Name: AZUAY AUTO REPAIR INC
Year: 2006
Address: 2512 37TH AVE
Name: CGK AUTO REPAIR INC
Year: 2007
Address: 2512 37TH AVE
Name: AZUAY AUTO REPAIR INC
Year: 2008
Address: 2512 37TH AVE
Name: GEORGE ONE AUTO REPAIR INC
Year: 2009
Address: 2512 37TH AVE
Name: AZUAY AUTO REPAIR CO
Year: 2010
Address: 2512 37TH AVE
Name: AZUAY AUTOMOBILE REPAIR COMPANY
Year: 2011
Address: 2512 37TH AVE
Name: AZUAY AUTO REPAIR CO
Year: 2012
Address: 2512 37TH AVE

TC3894263.2s Page 915

AA299
NW
1/8-1/4
0.184 mi.
970 ft.

NY AST
A100343959
N/A

Relative: Lower
Actual: 26 ft.
AST:
Region: STATE
DEC Region: 2
Site Status: Active
Facility Id: 2-611099
Program Type: PBS
UTM X: 589930.25927000004
UTM Y: 4512313.90172000004
Expiration Date: 2014/04/17
Site Type: Apartment Building/Office Building
Affiliation Records:
Site Id: 414577
Affiliation Type: Facility Owner
Company Name: CIAMPA CRESCENT LLC
Contact Type: VICE PRESIDENT
Contact Name: DOUGLAS CIAMPA
Address1: 136-26 37TH AVENUE
Address2: Not reported
City: FLUSHING
State: NY
Zip Code: 11354
Country Code: 001
Phone: (718) 939-4888
Email: DOUGLAS@CIAMPAORGANIZATION.COM
Fax Number: Not reported
Modified By: dxliving
Date Last Modified: 6/2/2009
Site Id: 414577
Affiliation Type: Mail Contact
Company Name: CIAMPA CRESCENT LLC
Contact Type: VICE PRESIDENT
Contact Name: DOUGLAS CIAMPA
Address1: 136-26 37TH AVENUE
Address2: Not reported
City: FLUSHING
State: NY
Zip Code: 11354
Country Code: 001
Phone: (718) 939-4888
Email: DOUGLAS@CIAMPAORGANIZATION.COM
Fax Number: Not reported
Modified By: dxliving
Date Last Modified: 6/2/2009
Site Id: 414577
Affiliation Type: On-Site Operator
Company Name: PACKARD SQUARE
Contact Type: Not reported
Contact Name: JOSE MERCHAN
Address1: Not reported
Address2: Not reported
City: Not reported

TC3894263.2s Page 916

PACKARD SQUARE (Continued)

A100343959

State: NN
Zip Code: Not reported
Country Code: 001
Phone: (917) 337-9011
E-Mail: Not reported
Fax Number: Not reported
Modified By: NRLOMBAR
Date Last Modified: 11/25/2009

Site Id: 414577
Affiliation Type: Emergency Contact
Company Name: CIAMPA CRESCENT LLC
Contact Type: Not reported
Contact Name: VICTOR HIDALGO
Address1: Not reported
Address2: Not reported
City: Not reported
State: NN
Zip Code: Not reported
Country Code: 999
Phone: (718) 939-4888
E-Mail: Not reported
Fax Number: Not reported
Modified By: NRLOMBAR
Date Last Modified: 11/25/2009

Tank Info:

Tank Number: 001
Tank Id: 228715
Material Code: 0002
Common Name of Substance: #4 Fuel Oil (On-Site Consumption)

Equipment Records:

L00 - Piping Leak Detection - None
C03 - Pipe Location - Aboveground/Underground Combination
H00 - Tank Leak Detection - None
A00 - Tank Internal Protection - None
D01 - Pipe Type - Steel/Carbon Steel/Iron
G01 - Tank Secondary Containment - Diking (Aboveground)
B01 - Tank External Protection - Painted/Asphalt Coating
F00 - Pipe External Protection - None
K01 - Spill Prevention - Catch Basin
J00 - Dispenser - None
E01 - Piping Secondary Containment - Diking (Aboveground)
I02 - Overfill - High Level Alarm

3
Tank Location: Steel/Carbon Steel/Iron
Tank Type: In Service
Tank Status: Not reported
Pipe Model: 04/17/2009
Install Date: 5000
Capacity Gallons: NN
Tightness Test Method: Not reported
Date Test: Not reported
Next Test Date: Not reported
Date Tank Closed: Not reported

TC3894263.2s Page 917

PACKARD SQUARE (Continued)

A100343959

Register: True
Modified By: driving
Last Modified: 06/02/2009
Material Name: #4 Fuel Oil (On-Site Consumption)

Tank Number: 002
Tank Id: 231814
Material Code: 0002
Common Name of Substance: #4 Fuel Oil (On-Site Consumption)

Equipment Records:

J00 - Dispenser - None
B01 - Tank External Protection - Painted/Asphalt Coating
F00 - Pipe External Protection - None
K01 - Spill Prevention - Catch Basin
A00 - Tank Internal Protection - None
D01 - Pipe Type - Steel/Carbon Steel/Iron
G01 - Tank Secondary Containment - Diking (Aboveground)
C03 - Pipe Location - Aboveground/Underground Combination
H00 - Tank Leak Detection - None
I03 - Overfill - Automatic Shut-Off
E01 - Piping Secondary Containment - Diking (Aboveground)
I02 - Overfill - High Level Alarm
L00 - Piping Leak Detection - None

2
Tank Location: Steel/Carbon Steel/Iron
Tank Type: In Service
Tank Status: Not reported
Pipe Model: 05/17/2009
Install Date: 5000
Capacity Gallons: NN
Tightness Test Method: Not reported
Date Test: Not reported
Next Test Date: Not reported
Date Tank Closed: Not reported
Register: True
Modified By: NRLOMBAR
Last Modified: 11/25/2009
Material Name: #4 Fuel Oil (On-Site Consumption)

AA300

NW

18-1/4

0.184 mi.

974 ft.

Relative:

Lower

Actual:

26 ft.

2508 37TH AVE
LONG ISLAND CITY, NY 11101

Site 3 of 11 in cluster AA

EDR Historical Auto Stations:

Name: CRESENT AUTO SALES
Year: 2006
Address: 2508 37TH AVE

Name: CRESENT AUTO SALES
Year: 2007
Address: 2508 37TH AVE

EDR US Hist Auto Stat 1015364116
N/A

TC3894263.2s Page 918

X301 AMOCO SERVICE STATION
SSE 34-17 NORTHERN BLVD
18-1/4 LONG ISLAND CITY, NY 11106
0.185 mi.
975 ft.

RCRA NonGen / NLR 1001090496
US AIRS NYU005000575

Relative: RCRA NonGen / NLR:
Lower Date form received by agency: 01/01/2007
Facility name: 34-17 NORTHERN BLVD
Facility address: 34-17 NORTHERN BLVD
QUEENS, NY 11101
Actual: EPA ID: NYU005000575
22 ft. Mailing address: JERICHO TNP
JERICHO, NY 11753
Contact: WILLIAM GONZALES
Contact address: JERICHO TNP
JERICHO, NY 11753
Contact country: US
Contact telephone: (718) 729-0485
Contact email: Not reported
EPA Region: 02
Classification: Non-Generator
Description: Handler: Non-Generators do not presently generate hazardous waste

Owner/Operator Summary:

Owner/operator name: BILL WOLF PETROLEUM CORP
Owner/operator address: 55 JERICHO TNP
JERICHO, NY 11753
Owner/operator country: US
Owner/operator telephone: (516) 997-9300
Legal status: Private
Owner/Operator Type: Operator
Owner/Op start date: Not reported
Owner/Op end date: Not reported

Owner/operator name: ROUTE 109 SERVICE STATION INC
Owner/operator address: 55 JERICHO TNP
JERICHO, NY 11753

Owner/operator country: US
Owner/operator telephone: (516) 997-9300
Legal status: Private
Owner/Operator Type: Operator
Owner/Op start date: Not reported
Owner/Op end date: Not reported

Owner/operator name: BILL WOLF PETROLEUM CORP
Owner/operator address: 55 JERICHO TNP
JERICHO, NY 11753

Owner/operator country: US
Owner/operator telephone: (516) 997-9300
Legal status: Private
Owner/Operator Type: Owner
Owner/Op start date: Not reported
Owner/Op end date: Not reported

Handler Activities Summary:

U.S. importer of hazardous waste: No
Mixed waste (haz. and radioactive): No

TC3894263.2s Page 919

AMOCO SERVICE STATION (Continued)

1001090496

Recycler of hazardous waste: No
Transporter of hazardous waste: No
Treater, storer or disposer of HW: No
Underground injection activity: No
On-site burner exemption: No
Furnace exemption: No
Used oil fuel burner: No
Used oil processor: No
Used oil refiner: No
Used oil fuel marketer to burner: No
Used oil Specification marketer: No
Used oil transfer facility: No
Used oil transporter: No

Historical Generators:

Date form received by agency: 01/01/2006
Facility name: 34-17 NORTHERN BLVD
Classification: Not a generator, verified

Date form received by agency: 03/11/1996
Facility name: 34-17 NORTHERN BLVD
Classification: Not a generator, verified

Violation Status: No violations found

AIRS (AFS):

Airs Minor Details:

EPA plant ID: 110008115057
Plant name: AMOCO SERVICE STATION
Plant address: 34-17 NORTHERN BLVD
LONG ISLAND CITY, NY 11106
County: QUEENS
Region code: 02
Dunn & Bradst #: Not reported
Air quality cntl region: 043
Sic code: 5541
Sic code desc: GASOLINE SERVICE STATIONS
North Am. industrial class: Not reported
NAIC code description: Not reported
Default compliance status: IN COMPLIANCE WITH PROCEDURAL REQUIREMENTS
Potential uncontrolled emissions: 100 TONS/YEAR
Govt facility: ALL OTHER FACILITIES NOT OWNED OR OPERATED BY A FEDERAL, STATE, OR LOCAL GOVERNMENT
Current HPV: Not reported

Historical Compliance Minor Sources:

State compliance status: IN COMPLIANCE WITH PROCEDURAL REQUIREMENTS
Hist compliance date: 1101
Air prog code hist file: SIP SOURCE

State compliance status: IN COMPLIANCE WITH PROCEDURAL REQUIREMENTS
Hist compliance date: 1104
Air prog code hist file: SIP SOURCE

TC3894263.2s Page 920

Map ID	Direction	Distance	Elevation	Site	Database(s)	EDR ID Number	EPA ID Number
--------	-----------	----------	-----------	------	-------------	---------------	---------------

AMOCO SERVICE STATION (Continued)

1001090496

State compliance status: IN COMPLIANCE WITH PROCEDURAL REQUIREMENTS
 Hist compliance date: 1202
 Air prog code hist file: SIP SOURCE

State compliance status: IN COMPLIANCE WITH PROCEDURAL REQUIREMENTS
 Hist compliance date: 1301
 Air prog code hist file: SIP SOURCE

State compliance status: IN COMPLIANCE WITH PROCEDURAL REQUIREMENTS
 Hist compliance date: 1303
 Air prog code hist file: SIP SOURCE

State compliance status: IN COMPLIANCE WITH PROCEDURAL REQUIREMENTS
 Hist compliance date: 1004
 Air prog code hist file: SIP SOURCE

State compliance status: IN COMPLIANCE WITH PROCEDURAL REQUIREMENTS
 Hist compliance date: 1102
 Air prog code hist file: SIP SOURCE

State compliance status: IN COMPLIANCE WITH PROCEDURAL REQUIREMENTS
 Hist compliance date: 1103
 Air prog code hist file: SIP SOURCE

State compliance status: IN COMPLIANCE WITH PROCEDURAL REQUIREMENTS
 Hist compliance date: 1201
 Air prog code hist file: SIP SOURCE

State compliance status: IN COMPLIANCE WITH PROCEDURAL REQUIREMENTS
 Hist compliance date: 1203
 Air prog code hist file: SIP SOURCE

State compliance status: IN COMPLIANCE WITH PROCEDURAL REQUIREMENTS
 Hist compliance date: 1204
 Air prog code hist file: SIP SOURCE

State compliance status: IN COMPLIANCE WITH PROCEDURAL REQUIREMENTS
 Hist compliance date: 1302
 Air prog code hist file: SIP SOURCE

Compliance & Violation Data by Minor Sources:
 Air program code: SIP SOURCE
 Plant air program pollutant: Not reported
 Default pollutant classification: POTENTIAL UNCONTROLLED EMISSIONS < 100 TONS/YEAR
 Def. poll. compliance status: IN COMPLIANCE WITH PROCEDURAL REQUIREMENTS
 Def. attainment/non attmmt: ATTAINMENT AREA FOR GIVEN POLLUTANT
 Repeat violator date: Not reported
 Turnover compliance: Not reported

Air program code: SIP SOURCE
 Plant air program pollutant: VOLATILE ORGANIC COMPOUNDS
 Default pollutant classification: POTENTIAL UNCONTROLLED EMISSIONS < 100 TONS/YEAR
 Def. poll. compliance status: IN COMPLIANCE WITH PROCEDURAL REQUIREMENTS
 Def. attainment/non attmmt: Not reported
 Repeat violator date: Not reported
 Turnover compliance: Not reported

TC3894263.2s Page 921

Map ID	Direction	Distance	Elevation	Site	Database(s)	EDR ID Number	EPA ID Number
--------	-----------	----------	-----------	------	-------------	---------------	---------------

X302 KINGS NORTHERN BLVD GAS CORP
 SSE 34-17 NORTHERN BOULEVARD
 1/8-1/4 LONG ISLAND CITY, NY 11101
 0.185 mi.
 975 ft.

Site 4 of 5 in cluster X

Relative: Lower
 Actual: 22 ft.

UST:
 Id/Status: 2-243175 / Active
 Program Type: PBS
 Region: STATE
 DEC Region: 2
 Expiration Date: 2017/07/07
 UTM X: 590774.22374000004
 UTM Y: 4511824.5799700003
 Site Type: Retail Gasoline Sales

Affiliation Records:
 Site Id: 9353
 Affiliation Type: Mail Contact
 Company Name: 34-17 NORTHERN BLVD CORP
 Contact Type: Not reported
 Contact Name: CARY WOLF
 Address1: 125 JERICHO TURNPIKE
 Address2: SUITE 401
 City: JERICHO
 State: NY
 Zip Code: 11753
 Country Code: 001
 Phone: (516) 997-9300
 EMail: Not reported
 Fax Number: Not reported
 Modified By: NRLOMBAR
 Date Last Modified: 9/14/2010

Site Id: 9353
 Affiliation Type: On-Site Operator
 Company Name: KINGS NORTHERN BLVD GAS CORP
 Contact Type: Not reported
 Contact Name: MIKE ABDELKHALEK
 Address1: Not reported
 Address2: Not reported
 City: Not reported
 State: NN
 Zip Code: Not reported
 Country Code: 001
 Phone: (718) 273-3928
 EMail: Not reported
 Fax Number: Not reported
 Modified By: NRLOMBAR
 Date Last Modified: 2/1/2011

Site Id: 9353
 Affiliation Type: Emergency Contact
 Company Name: 34-17 NORTHERN BLVD CORP
 Contact Type: Not reported
 Contact Name: CARY WOLF
 Address1: Not reported
 Address2: Not reported
 City: Not reported
 State: NN

TC3894263.2s Page 922

Map ID	Direction	Distance	Elevation	Site	Database(s)	EDR ID Number	EPA ID Number
--------	-----------	----------	-----------	------	-------------	---------------	---------------

KINGS NORTHERN BLVD GAS CORP (Continued)

U004065164

Zip Code: Not reported
 Country Code: 999
 Phone: (516) 997-9300
 EMail: Not reported
 Fax Number: Not reported
 Modified By: NRLOMBAR
 Date Last Modified: 2/1/2011

Site Id: 9353
 Affiliation Type: Facility Owner
 Company Name: 34-17 NORTHERN BLVD CORP
 Contact Type: PRESIDENT
 Contact Name: CARY WOLF
 Address1: 125 JERICHO TPK
 Address2: Not reported
 City: JERICHO
 State: NY
 Zip Code: 11753
 Country Code: 001
 Phone: (516) 997-9300
 EMail: Not reported
 Fax Number: Not reported
 Modified By: NRLOMBAR
 Date Last Modified: 9/14/2010

Tank Info:
 Tank Number: 001
 Tank ID: 10308
 Tank Status: Closed - Removed
 Material Name: Closed - Removed
 Capacity Gallons: 4000
 Install Date: 12/01/1980
 Date Tank Closed: 08/12/2010
 Registered: True
 Tank Location: Underground
 Tank Type: Steel/carbon steel
 Material Code: 2712
 Common Name of Substance: Gasoline/Ethanol

Tightness Test Method: 21
 Date Test: 04/24/2006
 Next Test Date: Not reported
 Pipe Model: Not reported
 Modified By: NRLOMBAR
 Last Modified: 01/12/2012

Equipment Records:
 E00 - Piping Secondary Containment - None
 B08 - Tank External Protection - Retrofitted Impressed Current
 K01 - Spill Prevention - Catch Basin
 A00 - Tank Internal Protection - None
 D01 - Pipe Type - Steel/Carbon Steel/Iron
 F08 - Pipe External Protection - Retrofitted Impressed Current
 J02 - Dispenser - Suction Dispenser
 L09 - Piping Leak Detection - Exempt Suction Piping
 C02 - Pipe Location - Underground/On-ground

TC3894263.2s Page 923

Map ID	Direction	Distance	Elevation	Site	Database(s)	EDR ID Number	EPA ID Number
--------	-----------	----------	-----------	------	-------------	---------------	---------------

KINGS NORTHERN BLVD GAS CORP (Continued)

U004065164

G03 - Tank Secondary Containment - Vault (w/o access)
 I02 - Overfill - High Level Alarm
 H05 - Tank Leak Detection - In-Tank System (ATG)

Tank Number: 002
 Tank ID: 10309
 Tank Status: Closed - Removed
 Material Name: Closed - Removed
 Capacity Gallons: 4000
 Install Date: 12/01/1980
 Date Tank Closed: 08/12/2010
 Registered: True
 Tank Location: Underground
 Tank Type: Steel/carbon steel
 Material Code: 2712
 Common Name of Substance: Gasoline/Ethanol

Tightness Test Method: 21
 Date Test: 04/24/2006
 Next Test Date: Not reported
 Pipe Model: Not reported
 Modified By: NRLOMBAR
 Last Modified: 02/01/2011

Equipment Records:
 H05 - Tank Leak Detection - In-Tank System (ATG)
 E00 - Piping Secondary Containment - None
 B08 - Tank External Protection - Retrofitted Impressed Current
 K01 - Spill Prevention - Catch Basin
 A00 - Tank Internal Protection - None
 D01 - Pipe Type - Steel/Carbon Steel/Iron
 F08 - Pipe External Protection - Retrofitted Impressed Current
 J02 - Dispenser - Suction Dispenser
 L09 - Piping Leak Detection - Exempt Suction Piping
 C02 - Pipe Location - Underground/On-ground
 G03 - Tank Secondary Containment - Vault (w/o access)
 I02 - Overfill - High Level Alarm

Tank Number: 004
 Tank ID: 237840
 Tank Status: Closed - Removed
 Material Name: Closed - Removed
 Capacity Gallons: 550
 Install Date: Not reported
 Date Tank Closed: 08/12/2010
 Registered: True
 Tank Location: Underground
 Tank Type: Steel/carbon steel
 Material Code: 0000
 Common Name of Substance: Empty

Tightness Test Method: NN
 Date Test: Not reported
 Next Test Date: Not reported
 Pipe Model: Not reported
 Modified By: NRLOMBAR

TC3894263.2s Page 924

KINGS NORTHERN BLVD GAS CORP (Continued)

U004065164

Last Modified: 02/01/2011

Tank Number: 005
Tank ID: 237841
Tank Status: Closed - Removed
Material Name: Closed - Removed
Capacity Gallons: 550
Install Date: Not reported
Date Tank Closed: 08/12/2010
Registered: True
Tank Location: Underground
Tank Type: Steel/carbon steel
Material Code: 0000
Common Name of Substance: Empty

Tightness Test Method: NN
Date Test: Not reported
Next Test Date: Not reported
Pipe Model: Not reported
Modified By: NRLOMBAR
Last Modified: 02/01/2011

Tank Number: 006
Tank ID: 237842
Tank Status: Closed - Removed
Material Name: Closed - Removed
Capacity Gallons: 550
Install Date: Not reported
Date Tank Closed: 08/12/2010
Registered: True
Tank Location: Underground
Tank Type: Steel/carbon steel
Material Code: 0000
Common Name of Substance: Empty

Tightness Test Method: NN
Date Test: Not reported
Next Test Date: Not reported
Pipe Model: Not reported
Modified By: NRLOMBAR
Last Modified: 02/01/2011

Tank Number: 007
Tank ID: 237843
Tank Status: Closed - Removed
Material Name: Closed - Removed
Capacity Gallons: 550
Install Date: Not reported
Date Tank Closed: 08/12/2010
Registered: True
Tank Location: Underground
Tank Type: Steel/carbon steel
Material Code: 0000
Common Name of Substance: Empty

TC3894263.2s Page 925

KINGS NORTHERN BLVD GAS CORP (Continued)

U004065164

Tightness Test Method: NN
Date Test: Not reported
Next Test Date: Not reported
Pipe Model: Not reported
Modified By: NRLOMBAR
Last Modified: 02/01/2011

Tank Number: 008
Tank ID: 237844
Tank Status: Closed - Removed
Material Name: Closed - Removed
Capacity Gallons: 550
Install Date: Not reported
Date Tank Closed: 08/12/2010
Registered: True
Tank Location: Underground
Tank Type: Steel/carbon steel
Material Code: 0000
Common Name of Substance: Empty

Tightness Test Method: NN
Date Test: Not reported
Next Test Date: Not reported
Pipe Model: Not reported
Modified By: NRLOMBAR
Last Modified: 02/01/2011

Tank Number: 009
Tank ID: 237845
Tank Status: Closed - Removed
Material Name: Closed - Removed
Capacity Gallons: 550
Install Date: Not reported
Date Tank Closed: 08/12/2010
Registered: True
Tank Location: Underground
Tank Type: Steel/carbon steel
Material Code: 0000
Common Name of Substance: Empty

Tightness Test Method: NN
Date Test: Not reported
Next Test Date: Not reported
Pipe Model: Not reported
Modified By: NRLOMBAR
Last Modified: 02/01/2011

Tank Number: 010
Tank ID: 237846
Tank Status: Closed - Removed
Material Name: Closed - Removed
Capacity Gallons: 550
Install Date: Not reported
Date Tank Closed: 08/12/2010

TC3894263.2s Page 926

KINGS NORTHERN BLVD GAS CORP (Continued)

U004065164

Registered: True
Tank Location: Underground
Tank Type: Steel/carbon steel
Material Code: 0000
Common Name of Substance: Empty

Tightness Test Method: NN
Date Test: Not reported
Next Test Date: Not reported
Pipe Model: Not reported
Modified By: NRLOMBAR
Last Modified: 02/01/2011

Tank Number: 011
Tank ID: 237847
Tank Status: Closed - Removed
Material Name: Closed - Removed
Capacity Gallons: 550
Install Date: Not reported
Date Tank Closed: 08/12/2010
Registered: True
Tank Location: Underground
Tank Type: Steel/carbon steel
Material Code: 0000
Common Name of Substance: Empty

Tightness Test Method: NN
Date Test: Not reported
Next Test Date: Not reported
Pipe Model: Not reported
Modified By: NRLOMBAR
Last Modified: 02/01/2011

Tank Number: 012
Tank ID: 237848
Tank Status: Closed - Removed
Material Name: Closed - Removed
Capacity Gallons: 550
Install Date: Not reported
Date Tank Closed: 08/12/2010
Registered: True
Tank Location: Underground
Tank Type: Steel/carbon steel
Material Code: 0000
Common Name of Substance: Empty

Tightness Test Method: NN
Date Test: Not reported
Next Test Date: Not reported
Pipe Model: Not reported
Modified By: NRLOMBAR
Last Modified: 02/01/2011

Tank Number: 013

TC3894263.2s Page 927

KINGS NORTHERN BLVD GAS CORP (Continued)

U004065164

Tank ID: 237849
Tank Status: Closed - Removed
Material Name: Closed - Removed
Capacity Gallons: 550
Install Date: Not reported
Date Tank Closed: 08/12/2010
Registered: True
Tank Location: Underground
Tank Type: Steel/carbon steel
Material Code: 0000
Common Name of Substance: Empty

Tightness Test Method: NN
Date Test: Not reported
Next Test Date: Not reported
Pipe Model: Not reported
Modified By: NRLOMBAR
Last Modified: 02/01/2011

Tank Number: 100
Tank ID: 235928
Tank Status: In Service
Material Name: In Service
Capacity Gallons: 12000
Install Date: 08/24/2010
Date Tank Closed: Not reported
Registered: True
Tank Location: Underground
Tank Type: Equivalent technology
Material Code: 2712
Common Name of Substance: Gasoline/Ethanol

Tightness Test Method: 21
Date Test: 10/20/2010
Next Test Date: Not reported
Pipe Model: Not reported
Modified By: KAKYER
Last Modified: 05/18/2012

Equipment Records:

I03 - Overfill - Automatic Shut-Off
F00 - Pipe External Protection - None
K01 - Spill Prevention - Catch Basin
A00 - Tank Internal Protection - None
J01 - Dispenser - Pressurized Dispenser
E04 - Piping Secondary Containment - Double-Walled (Underground)
L02 - Piping Leak Detection - Interstitial - Manual Monitoring
C02 - Pipe Location - Underground/On-ground
H01 - Tank Leak Detection - Interstitial - Electronic Monitoring
I02 - Overfill - High Level Alarm
B00 - Tank External Protection - None
D06 - Pipe Type - Fiberglass Reinforced Plastic (FRP)
G04 - Tank Secondary Containment - Double-Walled (Underground)
L07 - Piping Leak Detection - Pressurized Piping Leak Detector

Tank Number: 200

TC3894263.2s Page 928

KINGS NORTHERN BLVD GAS CORP (Continued)

U004065164

Tank ID: 235929
Tank Status: In Service
Material Name: In Service
Capacity Gallons: 8000
Install Date: 08/24/2010
Date Tank Closed: Not reported
Registered: True
Tank Location: Underground
Tank Type: Equivalent technology
Material Code: 2712
Common Name of Substance: Gasoline/Ethanol

Tightness Test Method: 21
Date Test: 10/20/2010
Next Test Date: Not reported
Pipe Model: Not reported
Modified By: KAKYER
Last Modified: 05/18/2012

Equipment Records:

F00 - Pipe External Protection - None
K01 - Spill Prevention - Catch Basin
I03 - Overfill - Automatic Shut-Off
A00 - Tank Internal Protection - None
J01 - Dispenser - Pressurized Dispenser
E04 - Piping Secondary Containment - Double-Walled (Underground)
L02 - Piping Leak Detection - Interstitial - Manual Monitoring
C02 - Pipe Location - Underground/On-ground
H01 - Tank Leak Detection - Interstitial - Electronic Monitoring
I02 - Overfill - High Level Alarm
B00 - Tank External Protection - None
D06 - Pipe Type - Fiberglass Reinforced Plastic (FRP)
G04 - Tank Secondary Containment - Double-Walled (Underground)
L07 - Piping Leak Detection - Pressurized Piping Leak Detector

Tank Number: 200A
Tank ID: 235930
Tank Status: In Service
Material Name: In Service
Capacity Gallons: 4000
Install Date: 08/24/2010
Date Tank Closed: Not reported
Registered: True
Tank Location: Underground
Tank Type: Equivalent technology
Material Code: 0008
Common Name of Substance: Diesel

Tightness Test Method: 21
Date Test: 10/20/2010
Next Test Date: Not reported
Pipe Model: Not reported
Modified By: KAKYER
Last Modified: 05/18/2012

Equipment Records:

E04 - Piping Secondary Containment - Double-Walled (Underground)

TC3894263.2s Page 929

KINGS NORTHERN BLVD GAS CORP (Continued)

U004065164

L02 - Piping Leak Detection - Interstitial - Manual Monitoring
I03 - Overfill - Automatic Shut-Off
A00 - Tank Internal Protection - None
J01 - Dispenser - Pressurized Dispenser
F00 - Pipe External Protection - None
K01 - Spill Prevention - Catch Basin
C02 - Pipe Location - Underground/On-ground
H01 - Tank Leak Detection - Interstitial - Electronic Monitoring
I02 - Overfill - High Level Alarm
B00 - Tank External Protection - None
D06 - Pipe Type - Fiberglass Reinforced Plastic (FRP)
G04 - Tank Secondary Containment - Double-Walled (Underground)
L07 - Piping Leak Detection - Pressurized Piping Leak Detector

AST:

Region: STATE
DEC Region: 2
Site Status: Active
Facility Id: 2-243175
Program Type: PBS
UTM X: 590774.22374000004
UTM Y: 4511824.5799700003
Expiration Date: 2017/07/07
Site Type: Retail Gasoline Sales

Affiliation Records:

Site Id: 9353
Affiliation Type: Mail Contact
Company Name: 34-17 NORTHERN BLVD CORP
Contact Type: Not reported
Contact Name: CARY WOLF
Address1: 125 JERICHO TURNPIKE
Address2: SUITE 401
City: JERICHO
State: NY
Zip Code: 11753
Country Code: 001
Phone: (516) 997-9300
EMail: Not reported
Fax Number: Not reported
Modified By: NRLOMBAR
Date Last Modified: 9/14/2010

Site Id: 9353
On-Site Operator
KINGS NORTHERN BLVD GAS CORP
Contact Type: Not reported
Contact Name: MIKE ABDELKHALEK
Address1: Not reported
Address2: Not reported
City: Not reported
State: NN
Zip Code: Not reported
Country Code: 001
Phone: (718) 273-3928
EMail: Not reported
Fax Number: Not reported

TC3894263.2s Page 930

KINGS NORTHERN BLVD GAS CORP (Continued)

U004065164

Modified By: NRLOMBAR
Date Last Modified: 2/1/2011

Site Id: 9353
Affiliation Type: Emergency Contact
Company Name: 34-17 NORTHERN BLVD CORP
Contact Type: Not reported
Contact Name: CARY WOLF
Address1: Not reported
Address2: Not reported
City: Not reported
State: NN
Zip Code: Not reported
Country Code: 999
Phone: (516) 997-9300
EMail: Not reported
Fax Number: Not reported
Modified By: NRLOMBAR
Date Last Modified: 2/1/2011

Site Id: 9353
Affiliation Type: Facility Owner
Company Name: 34-17 NORTHERN BLVD CORP
Contact Type: PRESIDENT
Contact Name: CARY WOLF
Address1: 125 JERICHO TPK
Address2: Not reported
City: JERICHO
State: NY
Zip Code: 11753
Country Code: 001
Phone: (516) 997-9300
EMail: Not reported
Fax Number: Not reported
Modified By: NRLOMBAR
Date Last Modified: 9/14/2010

Tank Info:

Tank Number: 003
Tank Id: 53179
Material Code: 0022
Common Name of Substance: Waste Oil/Used Oil

Equipment Records:

E00 - Piping Secondary Containment - None
H00 - Tank Leak Detection - None
B01 - Tank External Protection - Painted/Asphalt Coating
C00 - Pipe Location - No Piping
F00 - Pipe External Protection - None
I04 - Overfill - Product Level Gauge (A/G)
A00 - Tank Internal Protection - None
G01 - Tank Secondary Containment - Diking (Aboveground)
3
Steel/Carbon Steel/iron
Closed - Removed

TC3894263.2s Page 931

KINGS NORTHERN BLVD GAS CORP (Continued)

U004065164

Pipe Model: Not reported
Install Date: 12/01/1980
Capacity Gallons: 275
Tightness Test Method: NN
Date Test: Not reported
Next Test Date: Not reported
Date Tank Closed: 08/12/2010
Register: True
Modified By: NRLOMBAR
Last Modified: 01/12/2012
Material Name: Waste Oil/Used Oil

AA303

NW 3701 CRESCENT ST
1/8-1/4 LONG ISLAND CITY, NY 11101
0.187 mi.
985 ft.

Relative:

Lower

26 ft.

Site 4 of 11 in cluster AA

EDR Historical Auto Stations:
Name: TGA AUTO SERVICES INC
Year: 2007
Address: 3701 CRESCENT ST
Name: TGA AUTO SERVICE INC
Year: 2008
Address: 3701 CRESCENT ST

AA304

NW NYC BOARD OF EDUCATION
1/8-1/4 25-05 37TH AVE
0.187 mi.
985 ft.

Relative:

Lower

26 ft.

LTANKS:

Site ID: 150420
Spill Number/Closed Date: 9900152 / 1/5/2006
Spill Date: 4/5/1999
Spill Cause: Tank Test Failure
Spill Source: Institutional, Educational, Gov., Other
Spill Class: Known release that creates potential for fire or hazard. DEC Response. Willing Responsible Party. Corrective action taken.
Cleanup Ceased: Not reported
Cleanup Meets Standard: False
SWIS: 4101
Investigator: AJWHITE
Referred To: Not reported
Reported to Dept: 4/5/1999
CID: 257
Water Affected: Not reported
Spill Notifier: Tank Tester
Last Inspection: Not reported
Recommended Penalty: False
LUST Involvement: False
Remediation Phase: 0
Date Entered In Computer: 4/5/1999
Spill Record Last Update: 1/5/2006

EDR US Hist Auto Stat 1015453534
N/ANY LTANKS S103824906
NY MANIFEST N/A

TC3894263.2s Page 932

NYC BOARD OF EDUCATION (Continued)

S103824906

Spiller Name: CHARLIE GRUDER
Spiller Company: PS #112
Spiller Address: 25-05 37TH AVE
Spiller City,St,Zip: LONG ISLAND CITY, NY
Spiller County: 001
Spiller Contact: CHARLIE GRUDER
Spiller Phone: (516) 873-3854
Spiller Extension: Not reported
DEC Region: 2
DER Facility ID: 127909
DEC Memo: Prior to Sept, 2004 data translation this spill Lead_DEC Field was "M
TIBBE" 7/15/05 - Mike H left message at Board of Education - also
spoke with Albert Cardino (718-784-6250). School Fireman and in
charge of fuel oil tanks. On 9/2 - Bob C - spoke with Al Cardino, who
said to call the school custodian (Tom Logan) at 718-937-8214, who
would have the records and could fax them. Called Tom on 9/7 & left
message. 11/15/2005: Lead transferred to Joe White as part of the Spill
Initiative Project. 12/08/2005: Mr. James Merlo contacted Joe White
and is checking to see if a new tank test has been performed on this
tank. He will provide documentation so spill can be closed. 1/5/2006:
Tha associated PBS# 2-478741 indicates that the tanks 001 and 002
have ben closed in place as of 6/1/2001. The remaining tank 003 is an
above ground tank that does not require a tank test. Given that the
spill was a tank failure and the underground tanks are no longer in
service I am closing out this spill ----- joe white

Remarks:

Not reported

Material:

Site ID: 150420
Operable Unit ID: 1078941
Operable Unit: 01
Material ID: 307294
Material Code: 0001A
Material Name: #2 Fuel Oil
Case No.: Not reported
Material FA: Petroleum
Quantity: 0
Units: Gallons
Recovered: No
Resource Affected: Not reported
Oxygenate: False

Tank Test:

Site ID: 150421
Spill Number/Closed Date: 9900153 / 1/15/2004
Spill Date: 4/5/1999
Spill Cause: Tank Test Failure
Spill Source: Institutional, Educational, Gov., Other
Spill Class: Known release that creates potential for fire or hazard. DEC Response.
Willing Responsible Party. Corrective action taken.
Cleanup Ceased: Not reported
Cleanup Meets Standard: False
SWIS: 4101
Investigator: MCTIBBE

TC3894263.2s Page 933

NYC BOARD OF EDUCATION (Continued)

S103824906

Referred To: Not reported
Reported to Dept: 4/5/1999
CID: 257
Water Affected: Not reported
Spill Notifier: Tank Tester
Last Inspection: Not reported
Recommended Penalty: False
UST Involvement: False
Remediation Phase: 0
Date Entered In Computer: 4/5/1999
Spill Record Last Update: 1/15/2004
Spiller Name: CHARLIE GRUDER
Spiller Company: PS #12
Spiller Address: 25-05 37TH AVE
Spiller City,St,Zip: LONG ISLAND CITY, NY
Spiller County: 001
Spiller Contact: CHARLIE GRUDER
Spiller Phone: (516) 873-3854
Spiller Extension: Not reported
DEC Region: 2
DER Facility ID: 127909
DEC Memo: Prior to Sept, 2004 data translation this spill Lead_DEC Field was
"TIBBE"

Remarks:

Duplicate spill. See original spill # 9900152. YK.

Material:

Site ID: 150421
Operable Unit ID: 1078943
Operable Unit: 01
Material ID: 307295
Material Code: 0001A
Material Name: #2 Fuel Oil
Case No.: Not reported
Material FA: Petroleum
Quantity: 0
Units: Gallons
Recovered: No
Resource Affected: Not reported
Oxygenate: False

Tank Test:

Site ID: 150419
Spill Number/Closed Date: 9301138 / 3/14/2005
Spill Date: 4/23/1993
Spill Cause: Tank Test Failure
Spill Source: Institutional, Educational, Gov., Other
Spill Class: Known release with minimal potential for fire or hazard. DEC Response.
Willing Responsible Party. Corrective action taken.
Cleanup Ceased: Not reported
Cleanup Meets Standard: False
SWIS: 4101
Investigator: RWAUSTIN
Referred To: Not reported
Reported to Dept: 4/23/1993

TC3894263.2s Page 934

NYC BOARD OF EDUCATION (Continued)

S103824906

CID: Not reported
Water Affected: Not reported
Spill Notifier: Tank Tester
Last Inspection: Not reported
Recommended Penalty: False
UST Involvement: False
Remediation Phase: 0
Date Entered In Computer: 4/27/1993
Spill Record Last Update: 3/14/2005
Spiller Name: Not reported
Spiller Company: NYC BOARD OF EDUCATION
Spiller Address: Not reported
Spiller City,St,Zip: ZZ
Spiller County: 001
Spiller Contact: Not reported
Spiller Phone: Not reported
Spiller Extension: Not reported
DEC Region: 2
DER Facility ID: 127909
DEC Memo: Prior to Sept, 2004 data translation this spill Lead_DEC Field was
"AUSTIN" 7/6/04 - AUSTIN - TRANSFERRED FROM KOON TANG FOR
REASSIGNMENT - END3/14/05 - Austin - spill closed and consolidated
with spill #9900152 - end

Remarks:

Not reported

Material:

Site ID: 150419
Operable Unit ID: 979735
Operable Unit: 01
Material ID: 401864
Material Code: 0002A
Material Name: #4 Fuel Oil
Case No.: Not reported
Material FA: Petroleum
Quantity: 0
Units: Pounds
Recovered: No
Resource Affected: Not reported
Oxygenate: False

Tank Test:

Site ID: 150419
Spill Tank Test: 1541450
Tank Number: Not reported
Tank Size: 0
Test Method: 00
Leak Rate: 0
Gross Fail: Not reported
Modified By: Spills
Last Modified: 10/1/2004
Test Method: Unknown

NY MANIFEST:

EPA ID: NYR000104331
Country: USA

TC3894263.2s Page 935

NYC BOARD OF EDUCATION (Continued)

S103824906

Mailing Name: NYC BOARD OF EDUCATION
Mailing Contact: N/S
Mailing Address: 25-05 37TH AVE
Mailing Address 2: Not reported
Mailing City: LONG ISLAND CITY
Mailing State: NY
Mailing Zip: 11101
Mailing Zip4: Not reported
Mailing Country: USA
Mailing Phone: 718-726-7917

NY MANIFEST:

No Manifest Records Available

AA305 PUBLIC SCHOOL 112
NW 25-05 37TH AVENUE
1/8-1/4 LONG ISLAND CITY, NY 11101
0.187 ml.
985 ft.

Site 6 of 11 in cluster AA

Relative:

Lower

Actual:

26 ft.

HIST UST:
PBS Number: 2-478741
SPDES Number: Not reported
Emergency Contact: SCHOOL SAFETY
Emergency Telephone: (212) 979-3300
Operator: PLANT OPERATOR
Operator Telephone: (718) 391-6000
Owner Name: NYC BOARD OF EDUCATION
Owner Address: 28-11 QUEENS PLAZA NORTH
Owner City,St,Zip: LONG ISLAND CITY, NY 11101
Owner Telephone: (718) 391-6832
Owner Type: Local Government
Owner Subtype: Not reported
Mailing Name: OFFICE OF BUILDING SERVICES
Mailing Address: 28-11 QUEENS PLAZA NORTH
Mailing Address 2: Not reported
Mailing City,St,Zip: LONG ISLAND CITY, NY 11101
Mailing Contact: FRANK CARDELLO NTROL
Mailing Telephone: (718) 391-6832
Owner Mark: First Owner
Facility Status: 1 - Active PBS facility, i.e. total capacity of the PBS tanks is
greater than 1,100 gallons, regardless if Subpart 360-14 tanks exist
or not at the facility.
Facility Addr2: Not reported
SWIS ID: 6301
Old PBS Number: Not reported
Facility Type: SCHOOL
Inspected Date: Not reported
Inspector: Not reported
Inspection Result: Not reported
Federal ID: Not reported
Certification Flag: False
Certification Date: 07/20/2001
Expiration Date: 12/01/2004
Renewal Flag: False
Renewal Date: Not reported
Total Capacity: 15000

NY HIST UST U001840906
NY AST N/A

TC3894263.2s Page 936

PUBLIC SCHOOL 112 (Continued)

U001840906

FAMT: True
Facility Screen: No Missing Data
Owner Screen: No Missing Data
Tank Screen: No Missing Data
Dead Letter: False
CBS Number: Not reported
Town or City: NEW YORK CITY
County Code: 63
Town or City: 01
Region: 2

Tank Id: 001
Tank Location: UNDERGROUND
Tank Status: Closed-In Place
Install Date: Not reported
Capacity (gals): 10000
Product Stored: EMPTY
Tank Type: Steel/carbon steel
Tank Internal: None
Tank External: Painted/Asphalt Coating
Pipe Location: Aboveground/Underground Combination
Pipe Type: STEEL/IRON
Pipe Internal: None
Pipe External: Painted/Asphalt Coating
Second Containment: None
Leak Detection: None
Overfill Prot: Product Level Gauge
Dispenser: Suction
Date Tested: 04/01/1993
Next Test Date: Not reported
Missing Data for Tank: No Missing Data
Date Closed: 06/01/2001
Test Method: Homer EZ Check
Deleted: False
Updated: True
Lat/long: Not reported

Tank Id: 002
Tank Location: UNDERGROUND
Tank Status: Temporarily Out Of Service
Install Date: Not reported
Capacity (gals): 10000
Product Stored: EMPTY
Tank Type: Steel/carbon steel
Tank Internal: None
Tank External: Painted/Asphalt Coating
Pipe Location: Aboveground/Underground Combination
Pipe Type: STEEL/IRON
Pipe Internal: None
Pipe External: Painted/Asphalt Coating
Second Containment: None
Leak Detection: None
Overfill Prot: Product Level Gauge
Dispenser: Suction
Date Tested: 11/01/1993
Next Test Date: 11/01/1998

TC3894263.2s Page 937

PUBLIC SCHOOL 112 (Continued)

U001840906

Missing Data for Tank: No Missing Data
Date Closed: Not reported
Test Method: Leak Computer [ACUTEST]
Deleted: False
Updated: True
Lat/long: Not reported

AST:
Region: STATE
DEC Region: 2
Site Status: Active
Facility Id: 2-478741
Program Type: PBS
UTM X: 589934.21073000005
UTM Y: 4512319.7161699999
Expiration Date: 2014/12/01
Site Type: School

Affiliation Records:
Site Id: 21290
Affiliation Type: Emergency Contact
Company Name: NEW YORK CITY DEPT. OF EDUCATION
Contact Type: Not reported
Contact Name: SCHOOL SAFETY
Address1: Not reported
Address2: Not reported
City: Not reported
State: NN
Zip Code: Not reported
Country Code: 999
Phone: (718) 935-3300
Email: Not reported
Fax Number: Not reported
Modified By: GDBREEN
Date Last Modified: 10/18/2013

Site Id: 21290
Facility Owner:
Company Name: NEW YORK CITY DEPT. OF EDUCATION
Contact Type: MANAGER, FUEL DIVISION
Contact Name: RAYMOND CORREA
Address1: 44-36 VERNON BOULEVARD
Address2: Not reported
City: LONG ISLAND CITY
State: NY
Zip Code: 11101
Country Code: 001
Phone: (718) 349-5738
Email: Not reported
Fax Number: Not reported
Modified By: CGFREEDM
Date Last Modified: 3/23/2010

Site Id: 21290
Affiliation Type: Mail Contact
Company Name: N Y C DEPARTMENT OF EDUCATION
Contact Type: Not reported

TC3894263.2s Page 938

PUBLIC SCHOOL 112 (Continued)

U001840906

Contact Name: RAYMOND CORREA
Address1: FIELD OPERATIONS-FUEL DIVISION
Address2: 44-36 VERNON BOULEVARD
City: LONG ISLAND CITY
State: NY
Zip Code: 11101
Country Code: 001
Phone: (718) 349-5738
Email: RCORREA5@SCHOOLS.NYC.GOV
Fax Number: Not reported
Modified By: CGFREEDM
Date Last Modified: 3/23/2010

Site Id: 21290
Affiliation Type: On-Site Operator
Company Name: PUBLIC SCHOOL 112 - QUEENS (Q112)
Contact Type: Not reported
Contact Name: PLANT OPERATIONS
Address1: Not reported
Address2: Not reported
City: Not reported
State: NN
Zip Code: Not reported
Country Code: 001
Phone: (718) 349-5400
Email: Not reported
Fax Number: Not reported
Modified By: KXTANG
Date Last Modified: 12/8/2004

Tank Info:

Tank Number: 003
Tank Id: 61313
Material Code: 0001
Common Name of Substance: #2 Fuel Oil (On-Site Consumption)

Equipment Records:

C03 - Pipe Location - Aboveground/Underground Combination
E00 - Piping Secondary Containment - None
F01 - Pipe External Protection - Painted/Asphalt Coating
H99 - Tank Leak Detection - Other
B01 - Tank External Protection - Painted/Asphalt Coating
I04 - Overfill - Product Level Gauge (A/G)
A00 - Tank Internal Protection - None
D01 - Pipe Type - Steel/Carbon Steel/Iron
G02 - Tank Secondary Containment - Vault (w/access)
J02 - Dispenser - Suction Dispenser
I02 - Overfill - High Level Alarm
L00 - Piping Leak Detection - None
K00 - Spill Prevention - None
Tank Location: 3
Tank Type: Steel/Carbon Steel/Iron
Tank Status: In Service
Pipe Model: Not reported
Install Date: 05/01/2001

TC3894263.2s Page 939

PUBLIC SCHOOL 112 (Continued)

U001840906

Capacity Gallons: 5000
Tightness Test Method: NN
Date Test: Not reported
Next Test Date: Not reported
Date Tank Closed: Not reported
Register: True
Modified By: KXTANG
Last Modified: 12/08/2004
Material Name: #2 Fuel Oil (On-Site Consumption)

AA306

NW

1/8-1/4

0.187 mi.

985 ft.

Relative:

Lower

Actual:

26 ft.

NYC BD OF ED - PUBLIC SCHOOL 112Q
25-05 37TH AVE
LONG ISLAND CITY, NY 11101

RCRA NonGen / NLR
FINDS
1005417307
NYR000104331

Site 7 of 11 in cluster AA

RCRA NonGen / NLR:
Date form received by agency: 01/01/2007
Facility name: NYC BD OF ED - PUBLIC SCHOOL 112Q
Facility address: 25-05 37TH AVE
LONG ISLAND CITY, NY 11101
EPA ID: NYR000104331
Mailing address: 37TH AVE
LONG ISLAND CITY, NY 11101
Contact: BERNARD ORLAN
Contact address: 37TH AVE
LONG ISLAND CITY, NY 11101
Contact country: US
Contact telephone: (718) 391-6475
Contact email: Not reported
EPA Region: 02
Classification: Non-Generator
Description: Handler: Non-Generators do not presently generate hazardous waste

Owner/Operator Summary:

Owner/operator name: NYC BOARD OF EDUCATION
Owner/operator address: 2811 QUEENS PLZ N
LONG ISLAND CITY, NY 11101
Owner/operator country: US
Owner/operator telephone: (718) 391-6475
Legal status: Municipal
Owner/Operator Type: Operator
Owner/Op start date: 01/01/2001
Owner/Op end date: Not reported

Owner/operator name: NYC BOARD OF EDUCATION
Owner/operator address: 2811 QUEENS PLZ N
LONG ISLAND CITY, NY 11101
Owner/operator country: US
Owner/operator telephone: (718) 391-6475
Legal status: Municipal
Owner/Operator Type: Owner
Owner/Op start date: 01/01/2001
Owner/Op end date: Not reported

Handler Activities Summary:

U.S. importer of hazardous waste: No

TC3894263.2s Page 940

Map ID	MAP FINDINGS		EDR ID Number
Direction	Site	Database(s)	EPA ID Number
Distance			
Elevation			

NYC BD OF ED - PUBLIC SCHOOL 112Q (Continued)

1005417307

Mixed waste (haz. and radioactive): No
 Recycler of hazardous waste: No
 Transporter of hazardous waste: No
 Treater, storer or disposer of HW: No
 Underground injection activity: No
 On-site burner exemption: No
 Furnace exemption: No
 Used oil fuel burner: No
 Used oil processor: No
 User oil refiner: No
 Used oil fuel marketer to burner: No
 Used oil Specification marketer: No
 Used oil transfer facility: No
 Used oil transporter: No

Historical Generators:

Date form received by agency: 01/01/2006
 Facility name: NYC BD OF ED - PUBLIC SCHOOL 112Q
 Classification: Not a generator, verified

Date form received by agency: 03/01/2002
 Facility name: NYC BD OF ED - PUBLIC SCHOOL 112Q
 Classification: Small Quantity Generator

Violation Status: No violations found

FINDS:

Registry ID: 110012262666

Environmental Interest/Information System

RCRAInfo is a national information system that supports the Resource Conservation and Recovery Act (RCRA) program through the tracking of events and activities related to facilities that generate, transport, and treat, store, or dispose of hazardous waste. RCRAInfo allows RCRA program staff to track the notification, permit, compliance, and corrective action activities required under RCRA.

ICIS (Integrated Compliance Information System) is the Integrated Compliance Information System and provides a database that, when complete, will contain integrated Enforcement and Compliance information across most of EPA's programs. The vision for ICIS is to replace EPA's independent databases that contain Enforcement data with a single repository for that information. Currently, ICIS contains all Federal Administrative and Judicial enforcement actions. This information is maintained in ICIS by EPA in the Regional offices and Headquarters. A future release of ICIS will replace the Permit Compliance System (PCS) which supports the NPDES and will integrate that information with Federal actions already in the system. ICIS also has the capability to track other activities occurring in the Region that support Compliance and Enforcement programs. These include; Incident Tracking, Compliance Assistance, and Compliance Monitoring.

TC3894263.2s Page 941

Map ID	MAP FINDINGS		EDR ID Number
Direction	Site	Database(s)	EPA ID Number
Distance			
Elevation			

AA307 PUBLIC SCHOOL 112 - QUEENS (Q112)
 NW 25-05 37TH AVENUE
 1/8-1/4 LONG ISLAND CITY, NY 11101
 0.187 mi.
 985 ft. Site 8 of 11 in cluster AA

NY UST U004077843
 N/A

Relative: Lower
Actual: 26 ft.
UST:
 Id/Status: 2-478741 / Active
 Program Type: PBS
 Region: STATE
 DEC Region: 2
 Expiration Date: 2014/12/01
 UTM X: 589934.21073000005
 UTM Y: 4512319.71616999999
 Site Type: School
Affiliation Records:
 Site Id: 21290
 Affiliation Type: Emergency Contact
 Company Name: NEW YORK CITY DEPT. OF EDUCATION
 Contact Type: Not reported
 Contact Name: SCHOOL SAFETY
 Address1: Not reported
 Address2: Not reported
 City: Not reported
 State: NN
 Zip Code: Not reported
 Country Code: 999
 Phone: (718) 935-3300
 EMail: Not reported
 Fax Number: Not reported
 Modified By: GDBREEN
 Date Last Modified: 10/18/2013

Site Id: 21290
 Facility Owner
 Company Name: NEW YORK CITY DEPT. OF EDUCATION
 Contact Type: MANAGER, FUEL DIVISION
 Contact Name: RAYMOND CORREA
 Address1: 44-36 VERNON BOULEVARD
 Address2: Not reported
 City: LONG ISLAND CITY
 State: NY
 Zip Code: 11101
 Country Code: 001
 Phone: (718) 349-5738
 EMail: Not reported
 Fax Number: Not reported
 Modified By: CGFREEDM
 Date Last Modified: 3/23/2010

Site Id: 21290
 Affiliation Type: Mail Contact
 Company Name: N Y C DEPARTMENT OF EDUCATION
 Contact Type: Not reported
 Contact Name: RAYMOND CORREA
 Address1: FIELD OPERATIONS-FUEL DIVISION
 Address2: 44-36 VERNON BOULEVARD
 City: LONG ISLAND CITY
 State: NY

TC3894263.2s Page 942

Map ID	MAP FINDINGS		EDR ID Number
Direction	Site	Database(s)	EPA ID Number
Distance			
Elevation			

PUBLIC SCHOOL 112 - QUEENS (Q112) (Continued)

U004077843

Zip Code: 11101
 Country Code: 001
 Phone: (718) 349-5738
 EMail: RAYMOND@SCHOOLS.NYC.GOV
 Fax Number: Not reported
 Modified By: CGFREEDM
 Date Last Modified: 3/23/2010

Site Id: 21290
 Affiliation Type: On-Site Operator
 Company Name: PUBLIC SCHOOL 112 - QUEENS (Q112)
 Contact Type: Not reported
 Contact Name: PLANT OPERATIONS
 Address1: Not reported
 Address2: Not reported
 City: Not reported
 State: NN
 Zip Code: Not reported
 Country Code: 001
 Phone: (718) 349-5400
 EMail: Not reported
 Fax Number: Not reported
 Modified By: KXTANG
 Date Last Modified: 12/8/2004

Tank Info:

Tank Number: 001
 Tank ID: 38562
 Tank Status: Closed - In Place
 Material Name: Closed - In Place
 Capacity Gallons: 10000
 Install Date: Not reported
 Date Tank Closed: 06/01/2001
 Registered: True
 Tank Location: Underground
 Tank Type: Steel/carbon steel
 Material Code: 0000
 Common Name of Substance: Empty

Tightness Test Method: 03
 Date Test: 04/01/1993
 Next Test Date: Not reported
 Pipe Model: Not reported
 Modified By: TRANSLAT
 Last Modified: 03/04/2004

Equipment Records:

B01 - Tank External Protection - Painted/Asphalt Coating
 I04 - Overfill - Product Level Gauge (A/G)
 A00 - Tank Internal Protection - None
 D01 - Pipe Type - Steel/Carbon Steel/Iron
 J02 - Dispenser - Suction Dispenser
 C03 - Pipe Location - Aboveground/Underground Combination
 F01 - Pipe External Protection - Painted/Asphalt Coating
 H00 - Tank Leak Detection - None
 G00 - Tank Secondary Containment - None

TC3894263.2s Page 943

Map ID	MAP FINDINGS		EDR ID Number
Direction	Site	Database(s)	EPA ID Number
Distance			
Elevation			

PUBLIC SCHOOL 112 - QUEENS (Q112) (Continued)

U004077843

Tank Number: 002
 Tank ID: 38563
 Tank Status: Closed - In Place
 Material Name: Closed - In Place
 Capacity Gallons: 10000
 Install Date: Not reported
 Date Tank Closed: Not reported
 Registered: True
 Tank Location: Underground
 Tank Type: Steel/carbon steel
 Material Code: 0000
 Common Name of Substance: Empty
 Tightness Test Method: 11
 Date Test: 11/01/1993
 Next Test Date: Not reported
 Pipe Model: Not reported
 Modified By: NRLOMBAR
 Last Modified: 12/21/2004

Equipment Records:

B01 - Tank External Protection - Painted/Asphalt Coating
 I04 - Overfill - Product Level Gauge (A/G)
 G00 - Tank Secondary Containment - None
 C03 - Pipe Location - Aboveground/Underground Combination
 F01 - Pipe External Protection - Painted/Asphalt Coating
 H00 - Tank Leak Detection - None
 A00 - Tank Internal Protection - None
 D01 - Pipe Type - Steel/Carbon Steel/Iron
 J02 - Dispenser - Suction Dispenser
 L09 - Piping Leak Detection - Exempt Suction Piping

AA308 SPILL NUMBER 0005416
 NW CRESCENT ST/37TH AV
 1/8-1/4 JAMAICA, NY
 0.188 mi.
 990 ft. Site 9 of 11 in cluster AA

NY LTANKS S104782024
 N/A

Relative: Lower
Actual: 26 ft.
LTANKS:
 Site ID: 115362
 Spill Number/Closed Date: 0005416 / 3/4/2003
 Spill Date: 8/6/2000
 Spill Cause: Tank Overfill
 Spill Source: Tank Truck
 Spill Class: Known release with minimal potential for fire or hazard. DEC Response. Willing Responsible Party. Corrective action taken.
 Cleanup Ceased: Not reported
 Cleanup Meets Standard: False
 SWIS: 4101
 Investigator: SACCAICIO
 Referred To: Not reported
 Reported to Dept: 8/6/2000
 CID: 312
 Water Affected: Not reported
 Spill Notifier: Fire Department
 Last Inspection: Not reported
 Recommended Penalty: False
 UST Involvement: False

TC3894263.2s Page 944

Map ID	Direction	Distance	Elevation	Site	Database(s)	EDR ID Number	EPA ID Number
--------	-----------	----------	-----------	------	-------------	---------------	---------------

SPILL NUMBER 0005416 (Continued)

S104782024

Remediation Phase: 0
Date Entered in Computer: 8/6/2000
Spill Record Last Update: 3/4/2003
Spiller Name: CALLER
Spiller Company: ABC TRANSPORT
Spiller Address: 1 QUINBY ST
Spiller City,St,Zip: OSSINING, NY 10562-
Spiller County: 001
Spiller Contact: Not reported
Spiller Phone: Not reported
Spiller Extension: Not reported
DEC Region: 2
DER Facility ID: 100526
DEC Memo: Not reported
Remarks: FD ON SCENE - CONTAINED - COMPANY WILL CLEANING THEMSELVES

Material:
Site ID: 115362
Operable Unit ID: 826470
Operable Unit: 01
Material ID: 550142
Material Code: 0002A
Material Name: #4 Fuel Oil
Case No.: Not reported
Material FA: Petroleum
Quantity: 40
Units: Gallons
Recovered: 40
Resource Affected: Not reported
Oxygenate: False

Tank Test:

U309
ENE
1/8-1/4
0.188 mi.
992 ft.

Site 5 of 10 in cluster U

EDR US Hist Cleaners 1015044781
N/A

Relative:
Higher
Actual:
41 ft.

EDR Historical Cleaners:
Name: WASHTIME
Year: 2011
Address: 3313 36TH AVE
Name: WASHTIME
Year: 2012
Address: 3313 36TH AVE

TC3894263.2s Page 945

Map ID	Direction	Distance	Elevation	Site	Database(s)	EDR ID Number	EPA ID Number
--------	-----------	----------	-----------	------	-------------	---------------	---------------

U310
ENE
1/8-1/4
0.188 mi.
995 ft.

Site 6 of 10 in cluster U

EDR US Hist Cleaners 1015044814
N/A

Relative:
Higher
Actual:
41 ft.

EDR Historical Cleaners:
Name: WASH TIME
Year: 2001
Address: 3315 36TH AVE
Name: WASH TIME
Year: 2002
Address: 3315 36TH AVE
Name: WASH TIME INC
Year: 2004
Address: 3315 36TH AVE
Name: WASH TIME
Year: 2006
Address: 3315 36TH AVE
Name: WASH TIME
Year: 2007
Address: 3315 36TH AVE
Name: WASH TIME
Year: 2008
Address: 3315 36TH AVE
Name: WASH TIME
Year: 2009
Address: 3315 36TH AVE
Name: WASHTIME
Year: 2010
Address: 3315 36TH AVE

AA311
NW
1/8-1/4
0.189 mi.
996 ft.

Site 10 of 11 in cluster AA

NY LTANKS S102672660
N/A

Relative:
Lower
Actual:
27 ft.

LTANKS:
Site ID: 77942
Spill Number/Closed Date: 9410285 / 11/2/1994
Spill Date: 11/2/1994
Spill Cause: Tank Overfill
Spill Source: Private Dwelling
Spill Class: Known release with minimal potential for fire or hazard. DEC Response.
Cleanup Ceased: 11/2/1994
Cleanup Meets Standard: True
SWIS: 4101
Investigator: JMKRIMGO
Referred To: Not reported
Reported to Dept: 11/2/1994
CID: Not reported

TC3894263.2s Page 946

Map ID	Direction	Distance	Elevation	Site	Database(s)	EDR ID Number	EPA ID Number
--------	-----------	----------	-----------	------	-------------	---------------	---------------

37-23 CRESCENT AVENUE (Continued)

S102672660

Water Affected: Not reported
Spill Notifier: Responsible Party
Last Inspection: Not reported
Recommended Penalty: False
UST Involvement: False
Remediation Phase: 0
Date Entered in Computer: 12/5/1994
Spill Record Last Update: 9/30/2004
Spiller Name: Not reported
Spiller Company: KEVIN BROWN-RES
Spiller Address: Not reported
Spiller City,St,Zip: ZZ
Spiller County: 001
Spiller Contact: Not reported
Spiller Phone: Not reported
Spiller Extension: Not reported
DEC Region: 2
DER Facility ID: 72628
DEC Memo: Prior to Sept. 2004 data translation this spill Lead_DEC Field was "KRIMGOLD"
Remarks: SPILL ON CONCRETE AT FILL-CLEAN UP BY DRIVER.

Material:
Site ID: 77942
Operable Unit ID: 1008050
Operable Unit: 01
Material ID: 376158
Material Code: 0001A
Material Name: #2 Fuel Oil
Case No.: Not reported
Material FA: Petroleum
Quantity: 1
Units: Gallons
Recovered: No
Resource Affected: Not reported
Oxygenate: False

Tank Test:

AB312
West
1/8-1/4
0.189 mi.
999 ft.

Site 1 of 3 in cluster AB

RCRA NonGen / NLR 1001961694
NY MANIFEST NYR000085118

Relative:
Lower
Actual:
39 ft.

RCRA NonGen / NLR:
Date form received by agency:01/01/2007
Facility name: NATIONAL TESTING LABORATORIES INC
Facility address: 27-14 39TH AVE - STORAGE
LONG ISLAND CITY, NY 11101
EPA ID: NYR000085118
Mailing address: 39TH AVE - STORAGE
LONG ISLAND CITY, NY 11101
Contact: FELIX KONSTANT
Contact address: 39TH AVE - STORAGE
LONG ISLAND CITY, NY 11101

TC3894263.2s Page 947

Map ID	Direction	Distance	Elevation	Site	Database(s)	EDR ID Number	EPA ID Number
--------	-----------	----------	-----------	------	-------------	---------------	---------------

NATIONAL TESTING LABORATORIES INC (Continued)

1001961694

Contact country: US
Contact telephone: (718) 784-2626
Contact email: Not reported
EPA Region: 02
Classification: Non-Generator
Description: Handler: Non-Generators do not presently generate hazardous waste

Owner/Operator Summary:
Owner/operator name: VIVIAN REGENSTREIF
Owner/operator address: 1201 S OCEAN DR
HOLLYWOOD, FL 33019
Owner/operator country: US
Owner/operator telephone: (561) 649-9446
Legal status: Private
Owner/Operator Type: Operator
Owner/Op start date: Not reported
Owner/Op end date: Not reported

Owner/operator name: VIVIAN REGENSTREIF
Owner/operator address: 1201 S OCEAN DR
HOLLYWOOD, FL 33019
Owner/operator country: US
Owner/operator telephone: (561) 649-9446
Legal status: Private
Owner/Operator Type: Owner
Owner/Op start date: Not reported
Owner/Op end date: Not reported

Handler Activities Summary:
U.S. importer of hazardous waste: No
Mixed waste (haz. and radioactive): No
Recycler of hazardous waste: No
Transporter of hazardous waste: No
Treater, storer or disposer of HW: No
Underground injection activity: No
On-site burner exemption: No
Furnace exemption: No
Used oil fuel burner: No
Used oil processor: No
Used oil refiner: No
Used oil fuel marketer to burner: No
Used oil Specification marketer: No
Used oil transfer facility: No
Used oil transporter: No

Historical Generators:
Date form received by agency:01/01/2006
Facility name: NATIONAL TESTING LABORATORIES INC
Classification: Not a generator, verified
Date form received by agency:03/01/2000
Facility name: NATIONAL TESTING LABORATORIES INC
Classification: Small Quantity Generator
Violation Status: No violations found

TC3894263.2s Page 948

NATIONAL TESTING LABORATORIES INC (Continued)

1001961694

NY MANIFEST:
EPA ID: NYR000085118
Country: USA
Mailing Name: NATIONAL TESTING LABS
Mailing Contact: MICHAEL MANNELLA
Mailing Address: 39TH AVE
Mailing Address 2: Not reported
Mailing City: LONG ISLAND CITY
Mailing State: NY
Mailing Zip: 11101
Mailing Zip4: Not reported
Mailing Country: USA
Mailing Phone: 718-784-2626

Document ID: NYG2260341
Manifest Status: Not reported
Trans1 State ID: NYD077444263
Trans2 State ID: Not reported
Generator Ship Date: 02/23/2000
Trans1 Recv Date: 02/23/2000
Trans2 Recv Date: Not reported
TSD Site Recv Date: 02/29/2000
Part A Recv Date: Not reported
Part B Recv Date: Not reported
Generator EPA ID: NYR000085118
Trans1 EPA ID: NYD077444263
Trans2 EPA ID: Not reported
TSDF ID: PP5193NY
Waste Code: D001 - NON-LISTED IGNITABLE WASTES
Quantity: 00060
Units: P - Pounds
Number of Containers: 002
Container Type: DF - Fiberboard or plastic drums (glass)
Handling Method: B Incineration, heat recovery, burning.
Specific Gravity: 01.00
Waste Code: U134 - HYDROFLUORIC ACID (C,T)
Quantity: 00058
Units: P - Pounds
Number of Containers: 002
Container Type: DF - Fiberboard or plastic drums (glass)
Handling Method: B Incineration, heat recovery, burning.
Specific Gravity: 01.00
Waste Code: D002 - NON-LISTED CORROSIVE WASTES
Quantity: 00025
Units: P - Pounds
Number of Containers: 001
Container Type: DF - Fiberboard or plastic drums (glass)
Handling Method: B Incineration, heat recovery, burning.
Specific Gravity: 01.00
Waste Code: D002 - NON-LISTED CORROSIVE WASTES
Quantity: 00060
Units: P - Pounds
Number of Containers: 002
Container Type: DF - Fiberboard or plastic drums (glass)
Handling Method: T Chemical, physical, or biological treatment.
Specific Gravity: 01.00

TC3894263.2s Page 949

NATIONAL TESTING LABORATORIES INC (Continued)

1001961694

Year: 2000

Document ID: NYG2260359
Manifest Status: Not reported
Trans1 State ID: NYD077444263
Trans2 State ID: Not reported
Generator Ship Date: 02/23/2000
Trans1 Recv Date: 02/23/2000
Trans2 Recv Date: Not reported
TSD Site Recv Date: 02/29/2000
Part A Recv Date: Not reported
Part B Recv Date: Not reported
Generator EPA ID: NYR000085118
Trans1 EPA ID: NYD077444263
Trans2 EPA ID: Not reported
TSDF ID: PP5193NY
Waste Code: D001 - NON-LISTED IGNITABLE WASTES
Quantity: 00055
Units: G - Gallons (liquids only)* (8.3 pounds)
Number of Containers: 001
Container Type: DM - Metal drums, barrels
Handling Method: B Incineration, heat recovery, burning.
Specific Gravity: 01.00
Waste Code: D001 - NON-LISTED IGNITABLE WASTES
Quantity: 00035
Units: G - Gallons (liquids only)* (8.3 pounds)
Number of Containers: 002
Container Type: DM - Metal drums, barrels
Handling Method: B Incineration, heat recovery, burning.
Specific Gravity: 01.00
Waste Code: D002 - NON-LISTED CORROSIVE WASTES
Quantity: 00020
Units: G - Gallons (liquids only)* (8.3 pounds)
Number of Containers: 001
Container Type: DF - Fiberboard or plastic drums (glass)
Handling Method: T Chemical, physical, or biological treatment.
Specific Gravity: 01.00
Year: 2000

Document ID: NYG2260388
Manifest Status: Not reported
Trans1 State ID: NYD077444263
Trans2 State ID: Not reported
Generator Ship Date: 02/23/2000
Trans1 Recv Date: 02/23/2000
Trans2 Recv Date: Not reported
TSD Site Recv Date: 02/29/2000
Part A Recv Date: Not reported
Part B Recv Date: Not reported
Generator EPA ID: NYR000085118
Trans1 EPA ID: NYD077444263
Trans2 EPA ID: Not reported
TSDF ID: PP5193NY
Waste Code: D002 - NON-LISTED CORROSIVE WASTES
Quantity: 00015

TC3894263.2s Page 950

NATIONAL TESTING LABORATORIES INC (Continued)

1001961694

Units: P - Pounds
Number of Containers: 001
Container Type: DF - Fiberboard or plastic drums (glass)
Handling Method: T Chemical, physical, or biological treatment.
Specific Gravity: 01.00
Waste Code: U012 - ANILINE (L)
Quantity: 00012
Units: P - Pounds
Number of Containers: 001
Container Type: DF - Fiberboard or plastic drums (glass)
Handling Method: B Incineration, heat recovery, burning.
Specific Gravity: 01.00
Waste Code: U120 - FLUORANTHENE
Quantity: 00045
Units: P - Pounds
Number of Containers: 001
Container Type: DF - Fiberboard or plastic drums (glass)
Handling Method: B Incineration, heat recovery, burning.
Specific Gravity: 01.00
Waste Code: P012 - ARSENIC TRIOXIDE
Quantity: 00008
Units: P - Pounds
Number of Containers: 001
Container Type: DF - Fiberboard or plastic drums (glass)
Handling Method: B Incineration, heat recovery, burning.
Specific Gravity: 01.00
Year: 2000

Document ID: NYG2260422
Manifest Status: Not reported
Trans1 State ID: NYD077444263
Trans2 State ID: Not reported
Generator Ship Date: 02/23/2000
Trans1 Recv Date: 02/23/2000
Trans2 Recv Date: Not reported
TSD Site Recv Date: 02/29/2000
Part A Recv Date: Not reported
Part B Recv Date: Not reported
Generator EPA ID: NYR000085118
Trans1 EPA ID: NYD077444263
Trans2 EPA ID: Not reported
TSDF ID: PP5193NY
Waste Code: D001 - NON-LISTED IGNITABLE WASTES
Quantity: 00020
Units: P - Pounds
Number of Containers: 001
Container Type: DF - Fiberboard or plastic drums (glass)
Handling Method: B Incineration, heat recovery, burning.
Specific Gravity: 01.00
Waste Code: D001 - NON-LISTED IGNITABLE WASTES
Quantity: 00002
Units: P - Pounds
Number of Containers: 001
Container Type: DF - Fiberboard or plastic drums (glass)
Handling Method: B Incineration, heat recovery, burning.
Specific Gravity: 01.00

TC3894263.2s Page 951

NATIONAL TESTING LABORATORIES INC (Continued)

1001961694

Waste Code: D001 - NON-LISTED IGNITABLE WASTES
Quantity: 00020
Units: P - Pounds
Number of Containers: 001
Container Type: DF - Fiberboard or plastic drums (glass)
Handling Method: B Incineration, heat recovery, burning.
Specific Gravity: 01.00
Year: 2000

Document ID: NYG1058751
Manifest Status: Not reported
Trans1 State ID: NYD077444263
Trans2 State ID: Not reported
Generator Ship Date: 02/23/2000
Trans1 Recv Date: 02/23/2000
Trans2 Recv Date: Not reported
TSD Site Recv Date: 02/29/2000
Part A Recv Date: Not reported
Part B Recv Date: Not reported
Generator EPA ID: NYR000085118
Trans1 EPA ID: NYD077444263
Trans2 EPA ID: Not reported
TSDF ID: PP5193NY
Waste Code: U162 - METHYL METHACRYLATE(L,T)
Quantity: 00015
Units: P - Pounds
Number of Containers: 001
Container Type: DF - Fiberboard or plastic drums (glass)
Handling Method: B Incineration, heat recovery, burning.
Specific Gravity: 01.00
Waste Code: D001 - NON-LISTED IGNITABLE WASTES
Quantity: 00012
Units: P - Pounds
Number of Containers: 001
Container Type: DF - Fiberboard or plastic drums (glass)
Handling Method: B Incineration, heat recovery, burning.
Specific Gravity: 01.00
Waste Code: D001 - NON-LISTED IGNITABLE WASTES
Quantity: 00004
Units: P - Pounds
Number of Containers: 001
Container Type: DF - Fiberboard or plastic drums (glass)
Handling Method: B Incineration, heat recovery, burning.
Specific Gravity: 01.00
Waste Code: D002 - NON-LISTED CORROSIVE WASTES
Quantity: 00006
Units: P - Pounds
Number of Containers: 001
Container Type: DF - Fiberboard or plastic drums (glass)
Handling Method: T Chemical, physical, or biological treatment.
Specific Gravity: 01.00
Year: 2000

TC3894263.2s Page 952

Map ID	MAP FINDINGS			EDR ID Number
Direction				EPA ID Number
Distance	Site	Database(s)		
Elevation				

AB313 **KONSTANDT LABS** **RCRA NonGen / NLR** **1000387917**
West **27-14 39TH AVE** **FINDS** **NYD982720302**
1/8-1/4 **LONG ISLAND CITY, NY 11101** **NY MANIFEST**
0.189 mi.
999 ft. **Site 2 of 3 in cluster AB**

Relative: RCRA NonGen / NLR:
Lower Date form received by agency: 01/01/2007
Facility name: KONSTANDT LABS
Facility address: 27-14 39TH AVE
LONG ISLAND CITY, NY 111012791
EPA ID: NYD982720302
Mailing address: 39TH AVE
LONG ISLAND CITY, NY 11101
Contact: Not reported
Contact address: 39TH AVE
LONG ISLAND CITY, NY 11101
Contact country: US
Contact telephone: Not reported
Contact email: Not reported
EPA Region: 02
Land type: Facility is not located on Indian land. Additional information is not known.
Classification: Non-Generator
Description: Handler: Non-Generators do not presently generate hazardous waste

Actual:
39 ft.

Owner/Operator Summary:
Owner/operator name: FELIX KONSTANDT
Owner/operator address: NOT REQUIRED
NOT REQUIRED, WY 99999
Owner/operator country: US
Owner/operator telephone: (212) 555-1212
Legal status: Private
Owner/Operator Type: Operator
Owner/Op start date: Not reported
Owner/Op end date: Not reported

Owner/operator name: FELIX KONSTANDT
Owner/operator address: NOT REQUIRED
NOT REQUIRED, WY 99999
Owner/operator country: US
Owner/operator telephone: (212) 555-1212
Legal status: Private
Owner/Operator Type: Owner
Owner/Op start date: Not reported
Owner/Op end date: Not reported

Handler Activities Summary:
U.S. importer of hazardous waste: No
Mixed waste (haz. and radioactive): No
Recycler of hazardous waste: No
Transporter of hazardous waste: No
Treater, storer or disposer of HW: No
Underground injection activity: No
On-site burner exemption: No
Furnace exemption: No
Used oil fuel burner: No
Used oil processor: No
User oil refiner: No

TC3894263.2s Page 953

Map ID	MAP FINDINGS			EDR ID Number
Direction				EPA ID Number
Distance	Site	Database(s)		
Elevation				

KONSTANDT LABS (Continued) **1000387917**

Used oil fuel marketer to burner: No
Used oil Specification marketer: No
Used oil transfer facility: No
Used oil transporter: No

Historical Generators:
Date form received by agency: 01/01/2006
Facility name: KONSTANDT LABS
Classification: Not a generator, verified

Date form received by agency: 07/08/1999
Facility name: KONSTANDT LABS
Classification: Not a generator, verified

Date form received by agency: 12/22/1988
Facility name: KONSTANDT LABS
Classification: Large Quantity Generator

Violation Status: No violations found

Evaluation Action Summary:
Evaluation date: 01/24/1996
Evaluation Address: COMPLIANCE EVALUATION INSPECTION ON-SITE
Area of violation: Not reported
Date achieved compliance: Not reported
Evaluation lead agency: EPA

FINDS:
Registry ID: 110004561634

Environmental Interest/Information System
RCRAInfo is a national information system that supports the Resource Conservation and Recovery Act (RCRA) program through the tracking of events and activities related to facilities that generate, transport, and treat, store, or dispose of hazardous waste. RCRAInfo allows RCRA program staff to track the notification, permit, compliance, and corrective action activities required under RCRA.

NY MANIFEST:
EPA ID: NYD982720302
Country: USA
Mailing Name: NATIONAL TESTING LABS
Mailing Contact: F. KONSTANDT
Mailing Address: 27-14 39TH AVENUE
Mailing Address 2: Not reported
Mailing City: LONG ISLAND CITY
Mailing State: NY
Mailing Zip: 11101
Mailing Zip4: Not reported
Mailing Country: USA
Mailing Phone: 718-784-2626

Document ID: NYB2137275

TC3894263.2s Page 954

Map ID	MAP FINDINGS			EDR ID Number
Direction				EPA ID Number
Distance	Site	Database(s)		
Elevation				

KONSTANDT LABS (Continued) **1000387917**

Manifest Status: Completed after the designated time period for a TSDF to get a copy to the DEC
Trans1 State ID: Not reported
Trans2 State ID: Not reported
Generator Ship Date: 901031
Trans1 Recv Date: 901031
Trans2 Recv Date: Not reported
TSD Site Recv Date: 901031
Part A Recv Date: 910208
Part B Recv Date: 901114
Generator EPA ID: NYD982720302
Trans1 EPA ID: NYD077444263
Trans2 EPA ID: Not reported
TSDF ID: NYD077444263
Waste Code: D001 - NON-LISTED IGNITABLE WASTES
Quantity: 00165
Units: G - Gallons (liquids only)* (8.3 pounds)
Number of Containers: 003
Container Type: DM - Metal drums, barrels
Handling Method: B Incineration, heat recovery, burning.
Specific Gravity: 100
Year: 90

Document ID: NYG2260089
Manifest Status: Not reported
Trans1 State ID: NYD077444263
Trans2 State ID: Not reported
Generator Ship Date: 02/15/2000
Trans1 Recv Date: 02/15/2000
Trans2 Recv Date: Not reported
TSD Site Recv Date: 02/16/2000
Part A Recv Date: Not reported
Part B Recv Date: Not reported
Generator EPA ID: NYD982720302
Trans1 EPA ID: NYD077444263
Trans2 EPA ID: Not reported
TSDF ID: PD1011NY
Waste Code: D001 - NON-LISTED IGNITABLE WASTES
Quantity: 00110
Units: G - Gallons (liquids only)* (8.3 pounds)
Number of Containers: 002
Container Type: DM - Metal drums, barrels
Handling Method: B Incineration, heat recovery, burning.
Specific Gravity: 01.00
Waste Code: D001 - NON-LISTED IGNITABLE WASTES
Quantity: 00025
Units: P - Pounds
Number of Containers: 001
Container Type: DF - Fiberboard or plastic drums (glass)
Handling Method: B Incineration, heat recovery, burning.
Specific Gravity: 01.00
Waste Code: D004 - ARSENIC 5.0 MG/L TCLP
Quantity: 00040
Units: P - Pounds
Number of Containers: 001
Container Type: DF - Fiberboard or plastic drums (glass)
Handling Method: B Incineration, heat recovery, burning.

TC3894263.2s Page 955

Map ID	MAP FINDINGS			EDR ID Number
Direction				EPA ID Number
Distance	Site	Database(s)		
Elevation				

KONSTANDT LABS (Continued) **1000387917**

Specific Gravity: 01.00
Waste Code: D002 - NON-LISTED CORROSIVE WASTES
Quantity: 00013
Units: P - Pounds
Number of Containers: 001
Container Type: DF - Fiberboard or plastic drums (glass)
Handling Method: T Chemical, physical, or biological treatment.
Specific Gravity: 01.00
Year: 2000

Document ID: NYG2260098
Manifest Status: Not reported
Trans1 State ID: NYD077444263
Trans2 State ID: Not reported
Generator Ship Date: 02/15/2000
Trans1 Recv Date: 02/15/2000
Trans2 Recv Date: Not reported
TSD Site Recv Date: 02/16/2000
Part A Recv Date: Not reported
Part B Recv Date: Not reported
Generator EPA ID: NYD982720302
Trans1 EPA ID: NYD077444263
Trans2 EPA ID: Not reported
TSDF ID: PD1011NY
Waste Code: D002 - NON-LISTED CORROSIVE WASTES
Quantity: 00012
Units: P - Pounds
Number of Containers: 001
Container Type: DF - Fiberboard or plastic drums (glass)
Handling Method: T Chemical, physical, or biological treatment.
Specific Gravity: 01.00
Waste Code: D003 - NON-LISTED REACTIVE WASTES
Quantity: 00005
Units: P - Pounds
Number of Containers: 001
Container Type: DF - Fiberboard or plastic drums (glass)
Handling Method: B Incineration, heat recovery, burning.
Specific Gravity: 01.00
Waste Code: D009 - MERCURY 0.2 MG/L TCLP
Quantity: 00002
Units: P - Pounds
Number of Containers: 001
Container Type: DF - Fiberboard or plastic drums (glass)
Handling Method: B Incineration, heat recovery, burning.
Specific Gravity: 01.00
Waste Code: D003 - NON-LISTED REACTIVE WASTES
Quantity: 00001
Units: P - Pounds
Number of Containers: 001
Container Type: DF - Fiberboard or plastic drums (glass)
Handling Method: B Incineration, heat recovery, burning.
Specific Gravity: 01.00
Year: 2000

Document ID: NYG1007766

TC3894263.2s Page 956

Map ID	Direction	Distance	Elevation	Site	Database(s)	EDR ID Number	EPA ID Number
--------	-----------	----------	-----------	------	-------------	---------------	---------------

KONSTANDT LABS (Continued)

1000387917

Manifest Status: Not reported
 Trans1 State ID: NYD077444263
 Trans2 State ID: Not reported
 Generator Ship Date: 02/15/2000
 Trans1 Recv Date: 02/15/2000
 Trans2 Recv Date: Not reported
 TSD Site Recv Date: 02/16/2000
 Part A Recv Date: Not reported
 Part B Recv Date: Not reported
 Generator EPA ID: NYD982720302
 Trans1 EPA ID: NYD077444263
 Trans2 EPA ID: Not reported
 TSD ID: Not reported
 Waste Code: D001 - NON-LISTED IGNITABLE WASTES
 Quantity: 00002
 Units: P - Pounds
 Number of Containers: 001
 Container Type: DF - Fiberboard or plastic drums (glass)
 Handling Method: B Incineration, heat recovery, burning.
 Specific Gravity: 01.00
 Waste Code: U144 - LEAD ACETATE
 Quantity: 00010
 Units: P - Pounds
 Number of Containers: 001
 Container Type: DF - Fiberboard or plastic drums (glass)
 Handling Method: B Incineration, heat recovery, burning.
 Specific Gravity: 01.00
 Year: 2000

U314
ENE
1/8-1/4
0.190 mi.
1002 ft.

EDR US Hist Auto Stat 1015431560
N/A

Relative: EDR Historical Auto Stations:
 Higher Name: BIG CITY CAR SERVICES
 Year: 2011
 Address: 3319 36TH AVE
 Actual: 41 ft.
 Name: BIG CITY CAR SERVICES
 Year: 2012
 Address: 3319 36TH AVE

AA315 37-27 CRESCENT ST
NW 37-27 CRESCENT STREET
1/8-1/4 LONG ISLAND CITY, NY 11101
0.191 mi.
1007 ft.

NY AST U003384606
N/A

Relative: AST:
 Lower Region: STATE
 DEC Region: 2
 Actual: 26 ft. Site Status: Active
 Facility Id: 2-11464
 Program Type: PBS

TC3894263.2s Page 957

Map ID	Direction	Distance	Elevation	Site	Database(s)	EDR ID Number	EPA ID Number
--------	-----------	----------	-----------	------	-------------	---------------	---------------

37-27 CRESCENT ST (Continued)

U003384606

UTM X: 589901.53533999994
 UTM Y: 4512278.2406299999
 Expiration Date: 2015/05/10
 Site Type: Apartment Building/Office Building
 Affiliation Records:
 Site Id: 3743
 Affiliation Type: Mail Contact
 Company Name: KINGDOM CRESCENT REALTY
 Contact Type: Not reported
 Contact Name: DOMINIC CASAMENTO
 Address1: 14-38 31 DRIVE
 Address2: Not reported
 City: LONG ISLAND CITY
 State: NY
 Zip Code: 11106
 Country Code: 001
 Phone: (201) 259-1434
 EMail: DCANDS@AOL.COM
 Fax Number: Not reported
 Modified By: CGFREEDM
 Date Last Modified: 12/7/2012

Site Id: 3743
 Affiliation Type: On-Site Operator
 Company Name: 37-27 CRESCENT ST
 Contact Type: Not reported
 Contact Name: RAGIB CJonBALAJ
 Address1: Not reported
 Address2: Not reported
 City: Not reported
 State: NN
 Zip Code: Not reported
 Country Code: 001
 Phone: (646) 327-1634
 EMail: Not reported
 Fax Number: Not reported
 Modified By: DXLIVING
 Date Last Modified: 5/15/2007

Site Id: 3743
 Affiliation Type: Emergency Contact
 Company Name: KINGDOM CRESCENT REALTY
 Contact Type: Not reported
 Contact Name: DOMINIC CASAMENTO
 Address1: Not reported
 Address2: Not reported
 City: Not reported
 State: NN
 Zip Code: Not reported
 Country Code: 999
 Phone: (201) 259-1434
 EMail: Not reported
 Fax Number: Not reported
 Modified By: CGFREEDM
 Date Last Modified: 12/7/2012

Site Id: 3743

TC3894263.2s Page 958

Map ID	Direction	Distance	Elevation	Site	Database(s)	EDR ID Number	EPA ID Number
--------	-----------	----------	-----------	------	-------------	---------------	---------------

37-27 CRESCENT ST (Continued)

U003384606

Affiliation Type: Facility Owner
 Company Name: KINGDOM CRESCENT REALTY
 Contact Type: MANAGING AGENT
 Contact Name: DOMINIC CASAMENTO
 Address1: 14-38 31 DRIVE
 Address2: Not reported
 City: ASTORIA
 State: NY
 Zip Code: 11106
 Country Code: 001
 Phone: (201) 259-1434
 EMail: Not reported
 Fax Number: Not reported
 Modified By: CGFREEDM
 Date Last Modified: 12/7/2012

Tank Info:

Tank Number: 001
 Tank Id: 4091
 Material Code: 0001
 Common Name of Substance: #2 Fuel Oil (On-Site Consumption)

Equipment Records:

C00 - Pipe Location - No Piping
 F00 - Pipe External Protection - None
 I04 - Overfill - Product Level Gauge (A/G)
 A00 - Tank Internal Protection - None
 D01 - Pipe Type - Steel/Carbon Steel/Iron
 J02 - Dispenser - Suction Dispenser
 L09 - Piping Leak Detection - Exempt Suction Piping
 H99 - Tank Leak Detection - Other
 B00 - Tank External Protection - None
 G99 - Tank Secondary Containment - Other
 1
 Tank Location:
 Tank Type: Steel/Carbon Steel/Iron
 Tank Status: In Service
 Pipe Model: Not reported
 Install Date: 12/01/1950
 Capacity Gallons: 2500
 Tightness Test Method: NN
 Date Test: Not reported
 Next Test Date: Not reported
 Date Tank Closed: Not reported
 Register: True
 Modified By: TRANSLAT
 Last Modified: 03/04/2004
 Material Name: #2 Fuel Oil (On-Site Consumption)

TC3894263.2s Page 959

Map ID	Direction	Distance	Elevation	Site	Database(s)	EDR ID Number	EPA ID Number
--------	-----------	----------	-----------	------	-------------	---------------	---------------

AB316 CALLIOPI LAMBADIS
WSW 27-08 39 AVE
1/8-1/4 LONG ISLAND CITY, NY 11101
0.193 mi.
1017 ft.

NY AST U003391963
N/A

Relative: AST:
 Lower Region: STATE
 DEC Region: 2
 Actual: 39 ft. Site Status: Unregulated
 Facility Id: 2-404640
 Program Type: PBS
 UTM X: 589821.64607999998
 UTM Y: 4512015.5880000005
 Expiration Date: N/A
 Site Type: Unknown

Affiliation Records:
 Site Id: 19473
 Affiliation Type: Facility Owner
 Company Name: CALLIOPI LAMBADIS
 Contact Type: Not reported
 Contact Name: Not reported
 Address1: 61 SARAH DR
 Address2: Not reported
 City: LAKE GROVE
 State: NY
 Zip Code: 11755
 Country Code: 001
 Phone: (516) 467-6098
 EMail: Not reported
 Fax Number: Not reported
 Modified By: TRANSLAT
 Date Last Modified: 3/4/2004

Site Id: 19473
 Affiliation Type: Mail Contact
 Company Name: CALLIOPI LAMBADIS
 Contact Type: Not reported
 Contact Name: Not reported
 Address1: 61 SARAH DR
 Address2: Not reported
 City: LAKE GROVE
 State: NY
 Zip Code: 11755
 Country Code: 001
 Phone: (516) 467-6098
 EMail: Not reported
 Fax Number: Not reported
 Modified By: TRANSLAT
 Date Last Modified: 3/4/2004

Site Id: 19473
 Affiliation Type: On-Site Operator
 Company Name: CALLIOPI LAMBADIS
 Contact Type: Not reported
 Contact Name: CALLIOPI LAMBADIS
 Address1: Not reported
 Address2: Not reported
 City: Not reported

TC3894263.2s Page 960

CALLIOPI LAMBADIS (Continued)

U003391963

State: NN
Zip Code: Not reported
Country Code: 001
Phone: (718) 706-8998
EMail: Not reported
Fax Number: Not reported
Modified By: TRANSLAT
Date Last Modified: 3/4/2004

Site Id: 19473
Affiliation Type: Emergency Contact
Company Name: CALLIOPI LAMBADIS
Contact Type: Not reported
Contact Name: HARRY RAMOS
Address1: Not reported
Address2: Not reported
City: Not reported
State: NN
Zip Code: Not reported
Country Code: 001
Phone: (718) 707-6098
EMail: Not reported
Fax Number: Not reported
Modified By: TRANSLAT
Date Last Modified: 3/4/2004

Tank Info:

Tank Number: 001
Tank Id: 23002
Material Code: 0001
Common Name of Substance: #2 Fuel Oil (On-Site Consumption)

Equipment Records:

H99 - Tank Leak Detection - Other
C00 - Pipe Location - No Piping
F00 - Pipe External Protection - None
I04 - Overfill - Product Level Gauge (A/G)
A00 - Tank Internal Protection - None
D02 - Pipe Type - Galvanized Steel
J02 - Dispenser - Suction Dispenser
B00 - Tank External Protection - None
G99 - Tank Secondary Containment - Other

3

Tank Location: Steel/Carbon Steel/Iron
Tank Status: Closed - In Place
Pipe Model: Not reported
Install Date: 12/01/1971
Capacity Gallons: 3000
Tightness Test Method: NN
Date Test: Not reported
Next Test Date: Not reported
Date Tank Closed: 10/01/1994
Register: True
Modified By: TRANSLAT
Last Modified: 03/04/2004

CALLIOPI LAMBADIS (Continued)

U003391963

Material Name: #2 Fuel Oil (On-Site Consumption)

U317
East
1/8-1/4
0.193 mi.
1020 ft.

36-32 34TH STREET
36-32 34TH STREET
LONG ISLAND CITY, NY 11106

NY UST
U004045469
N/A

Site 8 of 10 in cluster U

Relative: Lower
Actual: 36 ft.

UST:
Id/Status: 2-607747 / Active
Program Type: PBS
Region: STATE
DEC Region: 2
Expiration Date: 2012/05/06
UTM X: 590499.81316999998
UTM Y: 4512102.00296999998
Site Type: Apartment Building/Office Building

Affiliation Records:

Site Id: 29599
Affiliation Type: Facility Owner
Company Name: HSU
Contact Type: VP
Contact Name: RUTH
Address1: 36-32 34TH STREET
Address2: Not reported
City: LONG ISLAND CITY
State: NY
Zip Code: 11106
Country Code: 001
Phone: (718) 937-5011
EMail: Not reported
Fax Number: Not reported
Modified By: msbaptis
Date Last Modified: 2/11/2008

Site Id: 29599
Affiliation Type: Mail Contact
Company Name: KUOS REALTY
Contact Type: Not reported
Contact Name: RUTH HSU
Address1: 36-32 34TH STREET
Address2: Not reported
City: LONG ISLAND CITY
State: NY
Zip Code: 11106
Country Code: 001
Phone: (718) 937-5011
EMail: Not reported
Fax Number: Not reported
Modified By: TRANSLAT
Date Last Modified: 3/4/2004

Site Id: 29599
Affiliation Type: On-Site Operator
Company Name: 36-32 34TH STREET
Contact Type: Not reported
Contact Name: LILY

36-32 34TH STREET (Continued)

U004045469

Address1: Not reported
Address2: Not reported
City: Not reported
State: NN
Zip Code: Not reported
Country Code: 001
Phone: (718) 937-5011
EMail: Not reported
Fax Number: Not reported
Modified By: TRANSLAT
Date Last Modified: 3/4/2004

Site Id: 29599
Affiliation Type: Emergency Contact
Company Name: HSU
Contact Type: Not reported
Contact Name: RUTH
Address1: Not reported
Address2: Not reported
City: Not reported
State: NN
Zip Code: Not reported
Country Code: 001
Phone: (718) 361-2567
EMail: Not reported
Fax Number: Not reported
Modified By: TRANSLAT
Date Last Modified: 3/4/2004

Tank Info:

Tank Number: 001
Tank ID: 63451
Tank Status: In Service
Material Name: In Service
Capacity Gallons: 2000
Install Date: 01/01/1965
Date Tank Closed: Not reported
Registered: True
Tank Location: Underground
Tank Type: Steel/carbon steel
Material Code: 0001
Common Name of Substance: #2 Fuel Oil (On-Site Consumption)

Tightness Test Method: 21
Date Test: 01/03/2007
Next Test Date: 01/03/2012
Pipe Model: Not reported
Modified By: msbaptis
Last Modified: 02/11/2008

Equipment Records:

H00 - Tank Leak Detection - None
A00 - Tank Internal Protection - None
F00 - Pipe External Protection - None
D00 - Pipe Type - No Piping
G00 - Tank Secondary Containment - None

36-32 34TH STREET (Continued)

U004045469

J00 - Dispenser - None
C02 - Pipe Location - Underground/On-ground
I00 - Overfill - None
B00 - Tank External Protection - None

Z318
WNW
1/8-1/4
0.195 mi.
1028 ft.

2515 38TH AVE
LONG ISLAND CITY, NY 11101

EDR US Hist Auto Stat
101536030
N/A

Site 2 of 9 in cluster Z

Relative: Lower
Actual: 35 ft.

EDR Historical Auto Stations:
Name: AUTO BODY PICASSO
Year: 2006
Address: 2515 38TH AVE

Name: AUTO BODY PICASSO
Year: 2007
Address: 2515 38TH AVE

Name: AUTO BODY PICASSO
Year: 2008
Address: 2515 38TH AVE

Name: AUTO BODY PICASSO
Year: 2010
Address: 2515 38TH AVE

U319
East
1/8-1/4
0.196 mi.
1034 ft.

3629 34TH ST
ASTORIA, NY 11106

EDR US Hist Auto Stat
1015450275
N/A

Site 9 of 10 in cluster U

EDR Historical Auto Stations:
Name: MIRACLE ON 34TH ST AUTO REPAIR
Year: 2004
Address: 3629 34TH ST

Name: MIRACLE ON 34TH ST AUTO REPR
Year: 2005
Address: 3629 34TH ST

Name: MIRACLE ON 34TH ST AUTO REPR
Year: 2006
Address: 3629 34TH ST

Name: MIRACLE ON 34TH ST AUTO REPR
Year: 2009
Address: 3629 34TH ST

Name: MIRACLE ON 34TH STREET AUTO
Year: 2010
Address: 3629 34TH ST

Name: MIRACLE ON 34TH ST AUTO REPAIR

(Continued)

1015450275

Year: 2011
Address: 3629 34TH ST

Name: MIRACLE ON 34TH ST AUTO REPAIR
Year: 2012
Address: 3629 34TH ST

Z320
WNW
1/8-1/4
0.197 mi.
1042 ft.

CRESCENT STREET CORPORATION
38-05 CRESCENT STREET
LONG ISLAND CITY, NY 11101

NY HIST UST
NY AST
U003127699
N/A

Site 3 of 9 in cluster Z

Relative:
Lower

Actual:
35 ft.

HIST UST:
PBS Number: 2-249289
SPDES Number: Not reported
Emergency Contact: POSITIVE CONTRACTING
Emergency Telephone: (516) 536-7165
Operator: CRESCENT STREET CORPORATION
Operator Telephone: (718) 353-3900
Owner Name: CRESCENT STREET CORPORATION
Owner Address: PO BOX 337
Owner City,St,Zip: FLUSHING, NY 11358
Owner Telephone: (718) 353-3900
Owner Type: Private Resident
Owner Subtype: Not reported
Mailing Name: CRESCENT STREET CORPORATION
Mailing Address: PO BOX 337
Mailing Address 2: Not reported
Mailing City,St,Zip: FLUSHING, NY 11358
Mailing Contact: Not reported
Mailing Telephone: (718) 353-3900
Owner Mark: First Owner
Facility Status: 1 - Active PBS facility, i.e. total capacity of the PBS tanks is greater than 1,100 gallons, regardless if Subpart 360-14 tanks exist or not at the facility.

Facility Addr2: 38-05 CRESCENT STREET
SWIS ID: 6301
Old PBS Number: Not reported
Facility Type: APARTMENT BUILDING
Inspected Date: Not reported
Inspector: Not reported
Inspection Result: Not reported
Federal ID: Not reported
Certification Flag: False
Certification Date: 07/16/1997
Expiration Date: 07/07/2002
Renew Flag: False
Renewal Date: Not reported
Total Capacity: 5000
FAMT: True
Facility Screen: No Missing Data
Owner Screen: Minor Data Missing
Tank Screen: Minor Data Missing
Dead Letter: False
CBS Number: Not reported
Town or City: NEW YORK CITY
County Code: 63

TC3894263.2s Page 965

CRESCENT STREET CORPORATION (Continued)

U003127699

Town or City: 01
Region: 2

Tank Id: 001
Tank Location: UNDERGROUND
Tank Status: In Service
Install Date: Not reported
Capacity (gals): 5000
Product Stored: NOS 5 OR 6 FUEL OIL
Tank Type: Steel/carbon steel
Tank Internal: Not reported
Tank External: Not reported
Pipe Location: Not reported
Pipe Type: STEEL/IRON
Pipe Internal: Not reported
Pipe External: Not reported
Second Containment: Diking
Leak Detection: Other
Overfill Prot: Product Level Gauge
Dispenser: Suction
Date Tested: Not reported
Next Test Date: Not reported
Missing Data for Tank: Minor Data Missing
Date Closed: Not reported
Test Method: Not reported
Deleted: False
Updated: False
Lat/long: Not reported

AST:
Region: STATE
DEC Region: 2
Site Status: Active
Facility Id: 2-249289
Program Type: PBS
UTM X: 589827.5421599995
UTM Y: 4512176.8662599996
Expiration Date: 2018/01/31
Site Type: Apartment Building/Office Building

Affiliation Records:
Site Id: 9893
On-Site Operator: OP II 38-05 CRESCENT STREET LLC
Company Name: Not reported
Contact Type: JIMMY ESPINOZA
Address1: Not reported
Address2: Not reported
City: Not reported
State: NN
Zip Code: Not reported
Country Code: 001
Phone: (347) 932-2080
Email: Not reported
Fax Number: Not reported
Modified By: DMMOLOUG
Date Last Modified: 3/7/2013

TC3894263.2s Page 966

CRESCENT STREET CORPORATION (Continued)

U003127699

Site Id: 9893
Affiliation Type: Emergency Contact
Company Name: QP II 38-05 CRESCENT STREET LLC
Contact Type: Not reported
Contact Name: TONY NEZAJ
Address1: Not reported
Address2: Not reported
City: Not reported
State: NN
Zip Code: Not reported
Country Code: 999
Phone: (212) 634-8900
Email: Not reported
Fax Number: Not reported
Modified By: DMMOLOUG
Date Last Modified: 3/7/2013

Site Id: 9893
Facility Owner
Affiliation Type: QP II 38-05 CRESCENT STREET LLC
Company Name: PROPERTY MANAGER
Contact Type: Not reported
Contact Name: TONY NEZAJ
Address1: 38-05 CRESCENT STREET
Address2: Not reported
City: LONG ISLAND CITY
State: NY
Zip Code: 11101
Country Code: 001
Phone: (212) 634-8900
Email: Not reported
Fax Number: Not reported
Modified By: DMMOLOUG
Date Last Modified: 3/7/2013

Site Id: 9893
Mail Contact
Affiliation Type: COOPER SQUARE REALTY
Company Name: Not reported
Contact Type: COMPLIANCE DEPARTMENT
Contact Name: 622 THIRD AVENUE
Address1: 14TH FLOOR
Address2: NEW YORK
City: NY
State: NY
Zip Code: 10017
Country Code: 001
Phone: (212) 634-8900
Email: LOUIS.GIANO@COOPERSQUARE.COM
Fax Number: Not reported
Modified By: MSBAPTIS
Date Last Modified: 6/14/2013

Tank Info:

Tank Number: 001
Tank Id: 10386
Material Code: 0002
Common Name of Substance: #4 Fuel Oil (On-Site Consumption)

TC3894263.2s Page 967

CRESCENT STREET CORPORATION (Continued)

U003127699

Equipment Records:
E00 - Piping Secondary Containment - None
H00 - Tank Leak Detection - None
G00 - Tank Secondary Containment - None
C00 - Pipe Location - No Piping
F00 - Pipe External Protection - None
I04 - Overfill - Product Level Gauge (A/G)
A00 - Tank Internal Protection - None
D01 - Pipe Type - Steel/Carbon Steel/Iron
J02 - Dispenser - Suction Dispenser
L00 - Piping Leak Detection - None
B00 - Tank External Protection - None
K00 - Spill Prevention - None

Tank Location: 1
Tank Type: Steel/Carbon Steel/Iron
Tank Status: In Service
Pipe Model: Not reported
Install Date: 09/30/1989
Capacity Gallons: 5000
Tightness Test Method: NN
Date Test: Not reported
Next Test Date: Not reported
Date Tank Closed: Not reported
Register: True
Modified By: DMMOLOUG
Last Modified: 03/07/2013
Material Name: #4 Fuel Oil (On-Site Consumption)

AC321
NNE
1/8-1/4
0.198 mi.
1045 ft.

THE PAUL REVERE
35-55 29TH ST
ASTORIA, NY 11103

NY HIST AST
NY HIST AST
U003386389
N/A

Site 1 of 3 in cluster AC

Relative:
Lower

Actual:
38 ft.

AST:
Region: STATE
DEC Region: 2
Site Status: Active
Facility Id: 2-214108
Program Type: PBS
UTM X: 590255.1528799995
UTM Y: 4512440.7503399998
Expiration Date: 2017/08/26
Site Type: Apartment Building/Office Building

Affiliation Records:
Site Id: 7932
Facility Owner: PAUL REVERE OWNERS CORP./C/O ELITE MGMT
Company Name: MANAGING AGENT
Contact Type: ROBERT MOZLO
Contact Name: 42-40 BELL BLVD. SUITE 507
Address1: Not reported
Address2: BAYSIDE
City: NY
State: NY
Zip Code: 11361
Country Code: 001
Phone: (718) 939-1493 102

TC3894263.2s Page 968

THE PAUL REVERE (Continued)

U003386389

Email: Not reported
Fax Number: Not reported
Modified By: KAKYER
Date Last Modified: 8/21/2012

Site Id: 7932
Affiliation Type: Mail Contact
Company Name: PAUL REVERE OWNERS CORP C/O ELITE MGMT
Contact Type: Not reported
Contact Name: ROBERT MOZILO
Address1: 42-40 BELL BLVD. SUITE 507
Address2: Not reported
City: BAYSIDE
State: NY
Zip Code: 11361
Country Code: 001
Phone: (718) 939-1493
Email: Not reported
Fax Number: Not reported
Modified By: KAKYER
Date Last Modified: 8/21/2012

Site Id: 7932
Affiliation Type: On-Site Operator
Company Name: THE PAUL REVERE
Contact Type: Not reported
Contact Name: RADU MIU
Address1: Not reported
Address2: Not reported
City: Not reported
State: NN
Zip Code: Not reported
Country Code: 001
Phone: (718) 360-3635
Email: Not reported
Fax Number: Not reported
Modified By: KAKYER
Date Last Modified: 8/21/2012

Site Id: 7932
Affiliation Type: Emergency Contact
Company Name: PAUL REVERE OWNERS CORP,C/O ELITE MGMT
Contact Type: Not reported
Contact Name: ROBERT MOZILO
Address1: Not reported
Address2: Not reported
City: Not reported
State: NN
Zip Code: Not reported
Country Code: 999
Phone: (917) 584-4276
Email: Not reported
Fax Number: Not reported
Modified By: KAKYER
Date Last Modified: 8/21/2012

THE PAUL REVERE (Continued)

U003386389

Tank Info:

Tank Number: 001
Tank Id: 9848
Material Code: 0001
Common Name of Substance: #2 Fuel Oil (On-Site Consumption)

Equipment Records:

B00 - Tank External Protection - None
E00 - Piping Secondary Containment - None
H00 - Tank Leak Detection - None
C00 - Pipe Location - No Piping
F00 - Pipe External Protection - None
I04 - Overfill - Product Level Gauge (A/G)
A00 - Tank Internal Protection - None
D01 - Pipe Type - Steel/Carbon Steel/Iron
J02 - Dispenser - Suction Dispenser
L09 - Piping Leak Detection - Exempt Suction Piping
G03 - Tank Secondary Containment - Vault (w/o access)

Tank Location: 1
Tank Type: Steel/Carbon Steel/Iron
Tank Status: In Service
Pipe Model: Not reported
Install Date: 01/01/1929
Capacity Gallons: 5000
Tightness Test Method: NN
Date Test: Not reported
Next Test Date: Not reported
Date Tank Closed: Not reported
Register: True
Modified By: KAKYER
Last Modified: 08/21/2012
Material Name: #2 Fuel Oil (On-Site Consumption)

HIST AST:

PBS Number: 2-214108
SWIS Code: 6301
Operator: ED DEVINE
Facility Phone: (718) 706-1375
Facility Addr2: 35055 29TH ST
Facility Type: APARTMENT BUILDING
Emergency: FRANK ZOVICH
Emergency Tel: (516) 829-7300
Old PBSNO: Not reported
Date Inspected: Not reported
Inspector: Not reported
Result of Inspection: Not reported
Owner Name: PAUL REVERE OWNERS CORP, BELL REALTY AGENT
Owner Address: 525 NORTHERN BLVD. #300, PO BOX 420
Owner City,St,Zip: GREAT NECK, NY 11021
Federal ID: Not reported
Owner Tel: (516) 829-7300
Owner Type: Corporate/Commercial
Owner Subtype: Not reported
Mailing Contact: PAUL REVERE OWNERS CORP
Mailing Name: BELL REALTY, AGENT

THE PAUL REVERE (Continued)

U003386389

Mailing Address: 525 NORTHERN BLVD. #300, PO BOX 420
Mailing Address 2: Not reported
Mailing City,St,Zip: GREAT NECK, NY 11021
Mailing Telephone: (516) 829-7300
Owner Mark: First Owner
Facility Status: 1 - Active PBS facility, i.e. total capacity of the PBS tanks is greater than 1,100 gallons, regardless if Subpart 360-14 tanks exist or not at the facility.
Certification Flag: False
Certification Date: 08/19/1997
Expiration: 08/26/2002
Renew Flag: False
Renew Date: Not reported
Total Capacity: 5000
FAMT: True
Facility Screen: No Missing Data
Owner Screen: No Missing Data
Tank Screen: Minor Data Missing
Dead Letter: False
CBS Number: Not reported
Town or City: NEW YORK CITY
County Code: 63
Town or City Code: 01
Region: 2

Tank ID: 001
Tank Location: ABOVEGROUND
Tank Status: In Service
Install Date: Not reported
Capacity (Gall): 5000
Product Stored: NOS 5 OR 6 FUEL OIL
Tank Type: Steel/carbon steel
Tank Internal: Not reported
Tank External: Not reported
Pipe Location: Not reported
Pipe Type: STEEL/IRON
Pipe Internal: Not reported
Pipe External: Not reported
Tank Containment: Diking
Leak Detection: 0
Overfill Protection: 4
Dispenser Method: Suction
Date Tested: Not reported
Next Test Date: Not reported
Missing Data for Tank: Minor Data Missing
Date Closed: Not reported
Test Method: Not reported
Deleted: False
Updated: False
SPDES Number: Not reported
Lat/Long: Not reported

U322 T N T SKYPACK
East 36-24 34TH STREET
1/8-1/4 LONG ISLAND CITY, NY 11106
0.199 mi.
1050 ft. Site 10 of 10 in cluster U

NY MANIFEST 1009231778
N/A

Relative: NY MANIFEST:
Lower: EPA ID: NYP000787622
Country: USA
Mailing Name: T N T SKYPACK
Mailing Contact: T N T SKYPACK
Mailing Address: 36-24 34TH STREET
Mailing Address 2: Not reported
Mailing City: LONG ISLAND CITY
Mailing State: NY
Mailing Zip: 11106
Mailing Zip4: Not reported
Mailing Country: USA
Mailing Phone: 718-706-7520

Document ID: NYA7149195
Manifest Status: Completed after the designated time period for a TSDF to get a copy to the DEC
Trans1 State ID: 000000000
Trans2 State ID: 000000000
Generator Ship Date: 890125
Trans1 Recv Date: 890125
Trans2 Recv Date: Not reported
TSD Site Recv Date: 890127
Part A Recv Date: 890221
Part B Recv Date: 890221
Generator EPA ID: NYP000787622
Trans1 EPA ID: NYD000691949
Trans2 EPA ID: Not reported
TSDF ID: NYD000691949
Waste Code: D002 - NON-LISTED CORROSIVE WASTES
Quantity: 00050
Units: P - Pounds
Number of Containers: 001
Container Type: DM - Metal drums, barrels
Handling Method: T Chemical, physical, or biological treatment.
Specific Gravity: 100
Waste Code: Not reported
Quantity: 00001
Units: G - Gallons (liquids only)* (8.3 pounds)
Number of Containers: 001
Container Type: DM - Metal drums, barrels
Handling Method: T Chemical, physical, or biological treatment.
Specific Gravity: 100
Year: 89

AUDAX CONSTRUCTION CORPORATION (Continued)

U003065918

Equipment Records:

A00 - Tank Internal Protection - None
D01 - Pipe Type - Steel/Carbon Steel/Iron
F00 - Pipe External Protection - None
H00 - Tank Leak Detection - None
G00 - Tank Secondary Containment - None
J03 - Dispenser - Gravity
I00 - Overfill - None
C02 - Pipe Location - Underground/On-ground
B00 - Tank External Protection - None

HIST UST:

PBS Number: 2-602629
SPDES Number: Not reported
Emergency Contact: NICK NUBITE
Emergency Telephone: (718) 361-3056
Operator: NICK NUBITE
Operator Telephone: (718) 361-3056
Owner Name: AUDAX CONSTRUCTION CORPORATION
Owner Address: 3108 NORTHERN BOULEVARD
Owner City,St,Zip: LONG ISLAND CITY, NY 11101
Owner Telephone: (718) 361-3056
Owner Type: Corporate/Commercial
Owner Subtype: Not reported
Mailing Name: AUDAX CONSTRUCTION CORPORATION
Mailing Address: 3108 NORTHERN BOULEVARD
Mailing Address 2: Not reported
Mailing City,St,Zip: LONG ISLAND CITY, NY 11101
Mailing Contact: NICK NUBITE
Mailing Telephone: (718) 361-3056
Owner Mark: First Owner
Facility Status: 2 - Unregulated by PBS (the total capacity is less than 1,101 gallons)
and Subpart 360-14.
Facility Addr2: Not reported
SWIS ID: 6301
Old PBS Number: Not reported
Facility Type: OTHER
Inspected Date: Not reported
Inspector: Not reported
Inspection Result: Not reported
Federal ID: Not reported
Certification Flag: False
Certification Date: Not reported
Expiration Date: 05/25/2006
Renew Flag: False
Renewal Date: Not reported
Total Capacity: 0
FAMT: False
Facility Screen: No Missing Data
Owner Screen: No Missing Data
Tank Screen: 0
Dead Letter: False
CBS Number: Not reported
Town or City: NEW YORK CITY
County Code: 63
Town or City: 01

TC3894263.2s Page 977

AUDAX CONSTRUCTION CORPORATION (Continued)

U003065918

Region: 2

Tank Id: 001
Tank Location: UNDERGROUND
Tank Status: Closed-Removed
Install Date: Not reported
Capacity (gals): 1000
Product Stored: USED OIL
Tank Type: Steel/carbon steel
Tank Internal: None
Tank External: None
Pipe Location: Underground
Pipe Type: STEEL/IRON
Pipe Internal: None
Pipe External: None
Second Containment: None
Leak Detection: None
Overfill Prot: None
Dispenser: Gravity
Date Tested: Not reported
Next Test Date: Not reported
Missing Data for Tank: No Missing Data
Date Closed: 05/01/2001
Test Method: Not reported
Deleted: False
Updated: True
Lat/long: Not reported

Tank Id: 002
Tank Location: UNDERGROUND
Tank Status: Closed-Removed
Install Date: Not reported
Capacity (gals): 1000
Product Stored: USED OIL
Tank Type: Steel/carbon steel
Tank Internal: None
Tank External: None
Pipe Location: Underground
Pipe Type: STEEL/IRON
Pipe Internal: None
Pipe External: None
Second Containment: None
Leak Detection: None
Overfill Prot: None
Dispenser: Gravity
Date Tested: Not reported
Next Test Date: Not reported
Missing Data for Tank: No Missing Data
Date Closed: 05/01/2001
Test Method: Not reported
Deleted: False
Updated: True
Lat/long: Not reported

TC3894263.2s Page 978

325
WSW
1/8-1/4
0.201 mi.
1060 ft.

EDR US Hist Auto Stat 1015465306
N/A

Relative: EDR Historical Auto Stations:
Higher Name: BEAUTIFUL AUTOMOTIVE REPAIR
Year: 2003
Actual: Address: 3944 28TH ST
40 ft. Name: BEAUTIFUL AUTOMOTIVE REPAIR INC
Year: 2005
Address: 3944 28TH ST

2326
WNW
1/8-1/4
0.202 mi.
1067 ft.

EDR US Hist Cleaners 1015051807
N/A

Relative: EDR Historical Cleaners:
Lower Name: SUPER LAUNDRY OF CRESCENT INC
Year: 2004
Actual: Address: 3806 CRESCENT ST
34 ft. Name: SUPER LAUNDRY OF CRESCENT INC
Year: 2006
Address: 3806 CRESCENT ST
Name: SUPER LAUNDRY OF CRESCENT INC
Year: 2008
Address: 3806 CRESCENT ST
Name: SUPER LAUNDRY OF CRESCENT INCORPORAT
Year: 2011
Address: 3806 CRESCENT ST
Name: SUPER LAUNDRY OF CRESCENT INC
Year: 2012
Address: 3806 CRESCENT ST

AE327
SSW
1/8-1/4
0.204 mi.
1075 ft.

RCRA-CESQG 1004759289
NJ MANIFEST NYR000004929

Relative: RCRA-CESQG:
Lower Date form received by agency: 01/01/2007
Facility name: MAACO AUTO PAINTING AND BODYWORK
Actual: Facility address: NORTHERN BLVD
24 ft. LONG ISLAND CITY, NY 11101
EPA ID: NYR000004929
Contact: HERMAN BAICHAN
Contact address: NORTHERN BLVD
LONG ISLAND CITY, NY 11101
Contact country: US

TC3894263.2s Page 979

MAACO AUTO PAINTING AND BODYWORK (Continued)

1004759289

Contact telephone: (718) 786-0966
Contact email: H.BAICHAN@VERIZON.NET
EPA Region: 02
Classification: Conditionally Exempt Small Quantity Generator
Description: Handler: generates 100 kg or less of hazardous waste per calendar month, and accumulates 1000 kg or less of hazardous waste at any time; or generates 1 kg or less of acutely hazardous waste per calendar month, and accumulates at any time: 1 kg or less of acutely hazardous waste; or 100 kg or less of any residue or contaminated soil, waste or other debris resulting from the cleanup of a spill, into or on any land or water, of acutely hazardous waste; or generates 100 kg or less of any residue or contaminated soil, waste or other debris resulting from the cleanup of a spill, into or on any land or water, of acutely hazardous waste during any calendar month, and accumulates at any time: 1 kg or less of acutely hazardous waste; or 100 kg or less of any residue or contaminated soil, waste or other debris resulting from the cleanup of a spill, into or on any land or water, of acutely hazardous waste

Owner/Operator Summary:
Owner/operator name: HERMAN BAICHAN
Owner/operator address: 31-02 NORTHERN BLVD
LONG ISLAND CITY, NY 11101
Owner/operator country: US
Owner/operator telephone: (718) 786-0966
Legal status: Private
Owner/Operator Type: Owner
Owner/Op start date: Not reported
Owner/Op end date: Not reported
Owner/operator name: MAACO AUTO PAINTING AND BODYWORK
Owner/operator address: NORTHERN BLVD
LONG ISLAND CITY, NY 11101
Owner/operator country: US
Owner/operator telephone: Not reported
Legal status: Private
Owner/Operator Type: Operator
Owner/Op start date: 03/01/1991
Owner/Op end date: Not reported

Handler Activities Summary:
U.S. importer of hazardous waste: No
Mixed waste (haz. and radioactive): No
Recycler of hazardous waste: No
Transporter of hazardous waste: No
Treater, storer or disposer of HW: No
Underground injection activity: No
On-site burner exemption: No
Furnace exemption: No
Used oil fuel burner: No
Used oil processor: No
User oil refiner: No
Used oil fuel marketer to burner: No
Used oil Specification marketer: No
Used oil transfer facility: No
Used oil transporter: No

TC3894263.2s Page 980

MAACO AUTO PAINTING AND BODYWORK (Continued)

1004759289

Historical Generators:

Date form received by agency: 01/01/2006
Facility name: MAACO AUTO PAINTING AND BODYWORK
Classification: Small Quantity Generator

Date form received by agency: 06/24/2004
Facility name: MAACO AUTO PAINTING AND BODYWORK
Classification: Small Quantity Generator

Date form received by agency: 05/15/1995
Facility name: MAACO AUTO PAINTING AND BODYWORK
Site name: MAACO AUTO PAINTING & BODYWORKS
Classification: Conditionally Exempt Small Quantity Generator

Violation Status: No violations found

NJ MANIFEST:

Manifest Code: NJA5037341
EPA ID: NYR000004929
Date Shipped: 03/04/2004
TSDF EPA ID: NJD002454544
Transporter EPA ID: NYD064748304
Transporter 2 EPA ID: NJD002454544
Transporter 3 EPA ID: Not reported
Transporter 4 EPA ID: Not reported
Transporter 5 EPA ID: Not reported
Transporter 6 EPA ID: Not reported
Transporter 7 EPA ID: Not reported
Transporter 8 EPA ID: Not reported
Transporter 10 EPA ID: Not reported
Date Trans1 Transported Waste: 03/04/2004
Date Trans2 Transported Waste: 03/09/2004
Date Trans3 Transported Waste: Not reported
Date Trans4 Transported Waste: Not reported
Date Trans5 Transported Waste: Not reported
Date Trans6 Transported Waste: Not reported
Date Trans7 Transported Waste: Not reported
Date Trans8 Transported Waste: Not reported
Date Trans9 Transported Waste: Not reported
Date Trans10 Transported Waste: Not reported
Date TSDF Received Waste: 03/09/2004
Transporter 1 Decal: Not reported
Transporter 2 Decal: Not reported
Generator EPA Facility Name: Not reported
Transporter-1 EPA Facility Name: Not reported
Transporter-2 EPA Facility Name: Not reported
Transporter-3 EPA Facility Name: Not reported
Transporter-4 EPA Facility Name: Not reported
Transporter-5 EPA Facility Name: Not reported
TSDF EPA Facility Name: Not reported
QTY Units: Not reported
Transporter SEQ ID: Not reported
Transporter-1 Date: Not reported
Waste SEQ ID: Not reported
Waste Type Code 2: Not reported
Waste Type Code 3: Not reported
Waste Type Code 4: Not reported

TC3894263.2s Page 981

MAACO AUTO PAINTING AND BODYWORK (Continued)

1004759289

Waste Type Code 5: Not reported
Waste Type Code 6: Not reported
Date Accepted: Not reported
Manifest Discrepancy Type: Not reported
Data Entry Number: 04020421
Reference Manifest Number: Not reported
Was Load Rejected (Y/N): No
Reason Load Was Rejected: Not reported
Waste Code: Not reported
Manifest Year: Not reported
Quantity: Not reported
Unit: Not reported
Hand Code: Not reported

AE328
SSW
1/8-1/4
0.204 mi.
1075 ft.31-02 NORTHERN BLVD. REALTY, LLC
31-02 NORTHERN BOULEVARD
LONG ISLAND CITY, NY 11101NY UST
NY HIST UST
NY MANIFEST
U001832801
N/ARelative:
Lower
Actual:
24 ft.

UST:
d>Status: 2-108529 / Unregulated
Program Type: PBS
Region: STATE
DEC Region: 2
Expiration Date: N/A
UTM X: 590009.12213000003
UTM Y: 4511728.8696799995
Site Type: Other Wholesale/Retail Sales

Affiliation Records:
Site Id: 3213
Affiliation Type: Facility Owner
Company Name: 31-02 NORTHERN BLVD. REALTY, LLC
Contact Type: Not reported
Contact Name: Not reported
Address1: 1590 TROY AVENUE
Address2: Not reported
City: BROOKLYN
State: NY
Zip Code: 11234
Country Code: 001
Phone: (718) 252-0126
EMail: Not reported
Fax Number: Not reported
Modified By: TRANSLAT
Date Last Modified: 3/4/2004

Site Id: 3213
Affiliation Type: Mail Contact
Company Name: 31-02 NORTHERN BLVD.
Contact Type: Not reported
Contact Name: HOMERO FERONATO
Address1: REALTY LLC
Address2: 1590 TROY AVENUE
City: BROOKLYN

TC3894263.2s Page 982

31-02 NORTHERN BLVD. REALTY, LLC (Continued)

U001832801

State: NY
Zip Code: 11234
Country Code: 001
Phone: (718) 252-0126
EMail: Not reported
Fax Number: Not reported
Modified By: TRANSLAT
Date Last Modified: 3/4/2004

Site Id: 3213
Affiliation Type: On-Site Operator
Company Name: 31-02 NORTHERN BLVD. REALTY, LLC
Contact Type: Not reported
Contact Name: HERMAN BAICHAN
Address1: Not reported
Address2: Not reported
City: Not reported
State: NN
Zip Code: Not reported
Country Code: 001
Phone: (718) 786-0966
EMail: Not reported
Fax Number: Not reported
Modified By: TRANSLAT
Date Last Modified: 3/4/2004

Site Id: 3213
Affiliation Type: Emergency Contact
Company Name: 31-02 NORTHERN BLVD. REALTY, LLC
Contact Type: Not reported
Contact Name: HERMAN BAICHAN
Address1: Not reported
Address2: Not reported
City: Not reported
State: NN
Zip Code: Not reported
Country Code: 001
Phone: (718) 786-0966
EMail: Not reported
Fax Number: Not reported
Modified By: TRANSLAT
Date Last Modified: 3/4/2004

Tank Info:

Tank Number: 001
Tank ID: 5448
Tank Status: Closed - Removed
Material Name: Closed - Removed
Capacity Gallons: 1500
Install Date: Not reported
Date Tank Closed: Not reported
Registered: True
Tank Location: Underground
Tank Type: Steel/carbon steel
Material Code: 0001
Common Name of Substance: #2 Fuel Oil (On-Site Consumption)

TC3894263.2s Page 983

31-02 NORTHERN BLVD. REALTY, LLC (Continued)

U001832801

Tightness Test Method: NN
Date Test: Not reported
Next Test Date: Not reported
Pipe Model: Not reported
Modified By: TRANSLAT
Last Modified: 03/04/2004

Equipment Records:

B00 - Tank External Protection - None
D01 - Pipe Type - Steel/Carbon Steel/Iron
J02 - Dispenser - Suction Dispenser
C00 - Pipe Location - No Piping
F00 - Pipe External Protection - None
I04 - Overfill - Product Level Gauge (A/G)
A01 - Tank Internal Protection - Epoxy Liner
G07 - Tank Secondary Containment - Excavation Liner
H04 - Tank Leak Detection - Groundwater Well

HIST UST:

PBS Number: 2-108529
SPDES Number: Not reported
Emergency Contact: MIKE ROMA JR
Emergency Telephone: (718) 356-7185
Operator: MIKE ROMA JR
Operator Telephone: (718) 784-9700
Owner Name: CHAMPION REALTY
Owner Address: 31-02 NORTHERN BLVD
Owner City,St,Zip: LIC, NY 11101
Owner Telephone: (718) 784-9700
Owner Type: Corporate/Commercial
Owner Subtype: Not reported
Mailing Name: CHAMPION REALTY
Mailing Address: 31-02 NORTHERN BLVD
Mailing Address 2: Not reported
Mailing City,St,Zip: LIC, NY 11101
Mailing Contact: Not reported
Mailing Telephone: (718) 784-9700
Owner Mark: First Owner
Facility Status: 1 - Active PBS facility, i.e. total capacity of the PBS tanks is greater than 1,100 gallons, regardless if Subpart 360-14 tanks exist or not at the facility.
Facility Addr2: 31002 NORTHERN BLVD
SWIS ID: 6301
Old PBS Number: Not reported
Facility Type: OTHER RETAIL SALES
Inspected Date: Not reported
Inspector: Not reported
Inspection Result: Not reported
Federal ID: Not reported
Certification Flag: False
Certification Date: 09/07/1993
Expiration Date: 08/28/1997
Renew Flag: False
Renewal Date: Not reported
Total Capacity: 1500
FAMT: True
Facility Screen: No Missing Data

TC3894263.2s Page 984

Map ID	Direction	Distance	Elevation	Site	Database(s)	EDR ID Number	EPA ID Number
--------	-----------	----------	-----------	------	-------------	---------------	---------------

31-02 NORTHERN BLVD. REALTY, LLC (Continued)

U001832801

Owner Screen: Minor Data Missing
 Tank Screen: Minor Data Missing
 Dead Letter: False
 CBS Number: Not reported
 Town or City: NEW YORK CITY
 County Code: 63
 Town or City: 01
 Region: 2

Tank Id: 001
 Tank Location: UNDERGROUND
 Tank Status: In Service
 Install Date: Not reported
 Capacity (gals): 1500
 Product Stored: NOS 1,2, OR 4 FUEL OIL
 Tank Type: Steel/carbon steel
 Tank Internal: Epoxy Liner
 Tank External: Not reported
 Pipe Location: Not reported
 Pipe Type: STEEL/IRON
 Pipe Internal: Not reported
 Pipe External: Not reported
 Second Containment: Vault (two access)
 Leak Detection: Groundwater Well
 Overfill Prot: Product Level Gauge
 Dispenser: Suction
 Date Tested: Not reported
 Next Test Date: 12/27/1987
 Missing Data for Tank: Minor Data Missing
 Date Closed: Not reported
 Test Method: Not reported
 Deleted: False
 Updated: False
 Lat/Long: Not reported

NY MANIFEST:
 EPA ID: NYR000004929
 Country: USA
 Mailing Name: MAACO AUTO PAINTING AND BODYWORKS
 Mailing Contact: HERMAN BAICHAN
 Mailing Address: 31-02 NORTHERN BOULEVARD
 Mailing Address 2: Not reported
 Mailing City: LONG ISLAND CITY
 Mailing State: NY
 Mailing Zip: 11101
 Mailing Zip4: Not reported
 Mailing Country: USA
 Mailing Phone: 718-786-0966

NY MANIFEST:
 No Manifest Records Available

TC3894263.2s Page 985

Map ID	Direction	Distance	Elevation	Site	Database(s)	EDR ID Number	EPA ID Number
--------	-----------	----------	-----------	------	-------------	---------------	---------------

AE329
 SSW
 1/8-1/4
 0.205 mi.
 1080 ft.

3102 NORTHERN BLVD
 LONG ISLAND CITY, NY 11101

EDR US Hist Auto Stat 1015413205
 N/A

Site 4 of 6 in cluster AE

EDR Historical Auto Stations:

Relative:
 Lower Name: MAACO AUTO PAINTING & BODYWORKS
 Year: 1999
 Address: 3102 NORTHERN BLVD

Actual:
 24 ft. Name: MAACO AUTO PAINTING & BODYWORKS
 Year: 2000
 Address: 3102 NORTHERN BLVD

Name: MAACO AUTO PAINTING & BDYWRK
 Year: 2001
 Address: 3102 NORTHERN BLVD

Name: MAACO AUTO PAINTING & BDYWRK
 Year: 2002
 Address: 3102 NORTHERN BLVD

Name: MAACO AUTO PAINTING & BDYWRK
 Year: 2003
 Address: 3102 NORTHERN BLVD

Name: MAACO AUTO PNTNG & BODY WORK INC
 Year: 2004
 Address: 3102 NORTHERN BLVD

Name: MAACO COLLISION REPAIR & AUTO PAINTI
 Year: 2005
 Address: 3102 NORTHERN BLVD

Name: MAACO COLLISION REPAIR & AUTO PAINTI
 Year: 2006
 Address: 3102 NORTHERN BLVD

Name: MAACO COLLISION REPAIR & AUTO PAINTI
 Year: 2007
 Address: 3102 NORTHERN BLVD

Name: MAACO AUTO PAINT & BODYWORKS
 Year: 2009
 Address: 3102 NORTHERN BLVD

Name: MAACO AUTO PAINTING & BODYWORK
 Year: 2010
 Address: 3102 NORTHERN BLVD

Name: MAACO COLLISION REPAIR & AUTO PAINTI
 Year: 2011
 Address: 3102 NORTHERN BLVD

Name: MAACO COLLISION REPAIR & AUTO PAINTI
 Year: 2012
 Address: 3102 NORTHERN BLVD

TC3894263.2s Page 986

Map ID	Direction	Distance	Elevation	Site	Database(s)	EDR ID Number	EPA ID Number
--------	-----------	----------	-----------	------	-------------	---------------	---------------

AE330
 SSW
 1/8-1/4
 0.205 mi.
 1083 ft.

BENIGNO FERNANEZ (P & G S/S)
 31-01 NORTHERN BLVD
 LONG ISLAND CITY, NY 11373

NY LTANKS U000396231
 NY UST N/A

Site 5 of 6 in cluster AE

Relative:
 Lower LTANKS:
 Site ID: 149864
 Spill Number/Closed Date: 8700671 / 8/30/2006
 Spill Date: 4/22/1987
 Spill Cause: Tank Failure
 Spill Source: Gasoline Station
 Spill Class: Known release that creates potential for fire or hazard. DEC Response.
 Willing Responsible Party. Corrective action taken.
 Cleanup Ceased: Not reported
 Cleanup Meets Standard: False
 SWIS: 4101
 Investigator: MCTIBBE
 Referred To: Not reported
 Reported to Dept: 4/23/1987
 CID: Not reported
 Water Affected: Not reported
 Spill Notifier: Responsible Party
 Last Inspection: Not reported
 Recommended Penalty: False
 UST Involvement: True
 Remediation Phase: 0
 Date Entered In Computer: 4/24/1987
 Spill Record Last Update: 10/19/2006
 Spiller Name: MELISSA WINSOR
 Spiller Company: EXXONMOBIL
 Spiller Address: 3225 GALLOWAY ROAD
 Spiller City,St,Zip: FAIRFAX, VA 22037
 Spiller County: 001
 Spiller Contact: Not reported
 Spiller Phone: Not reported
 Spiller Extension: Not reported
 DEC Region: 2
 DER Facility ID: 127449
 DEC Memo: Prior to Sept, 2004 data translation this spill Lead_DEC Field was "ROMMEL" This spill case was reassigned from DEC (Sigona) to Rommelson 02/10/2004.022805: Transferred from Rommelson to Tibbe. Site being investigated by NYCT Bureau B, unassigned, due to low priority. Transferred from R-2 on April 27, 2005. Formerly R-2, unassigned.12/15/05: Transferred back to Tibbe from Bureau B.08-30-06: NYCT attempted to perform a subsurface investigation but continually encountered refusal. A new subway tunnel, ventilation bulding and utilities were constructed in the area of the former tanks and associated contamination. It would appear that the contamination was removed during construction because of the large excavation that was required to construct these facilities, but NYCT has no reports or manifests to indicate how much was removed. Further investigation does not appear to be possible due to the underground structures and utilities.

Remarks: Free product found in groundwater monitoring well

Material:
 Site ID: 149864
 Operable Unit ID: 905168

TC3894263.2s Page 987

Map ID	Direction	Distance	Elevation	Site	Database(s)	EDR ID Number	EPA ID Number
--------	-----------	----------	-----------	------	-------------	---------------	---------------

BENIGNO FERNANEZ (P & G S/S) (Continued)

U000396231

Operable Unit: 01
 Material ID: 470656
 Material Code: 0009
 Material Name: Gasoline
 Case No.: Not reported
 Material FA: Petroleum
 Quantity: 0
 Units: Gallons
 Recovered: No
 Resource Affected: Not reported
 Oxygenate: False

Tank Test:

UST:
 Id/Status: 2-188506 / Unregulated
 Program Type: PBS
 Region: STATE
 DEC Region: 2
 Expiration Date: N/A
 UTM X: 590766.06513999996
 UTM Y: 4511822.03746999999
 Site Type: Unknown

Affiliation Records:
 Site Id: 5708
 On-Site Operator
 Company Name: BENIGNO FERNANEZ (P & G S/S)
 Contact Type: Not reported
 Contact Name: BENIGNO FERNANDEZ
 Address1: Not reported
 Address2: Not reported
 City: Not reported
 State: NN
 Zip Code: Not reported
 Country Code: 001
 Phone: (000) 784-9672
 Email: Not reported
 Fax Number: Not reported
 Modified By: TRANSLAT
 Date Last Modified: 3/4/2004

Site Id: 5708
 Affiliation Type: Facility Owner
 Company Name: EXXON COMPANY USA
 Contact Type: Not reported
 Contact Name: Not reported
 Address1: 4550 DACOMA STREET
 Address2: Not reported
 City: HOUSTON
 State: TX
 Zip Code: 77092
 Country Code: 001
 Phone: (800) 992-3647
 Email: Not reported
 Fax Number: Not reported

TC3894263.2s Page 988

BENIGNO FERNANEZ (P & G S/S) (Continued)

U000396231

Modified By: BKFALVEY
Date Last Modified: 4/25/2007

Site Id: 5708
Affiliation Type: Mail Contact
Company Name: EXXON COMPANY USA
Contact Type: Not reported
Contact Name: Not reported
Address1: 4550 DACOMA STREET
Address2: Not reported
City: HOUSTON
State: TX
Zip Code: 77092
Country Code: 001
Phone: (800) 992-3647
Email: Not reported
Fax Number: Not reported
Modified By: BKFALVEY
Date Last Modified: 4/25/2007

Site Id: 5708
Affiliation Type: Emergency Contact
Company Name: EXXON COMPANY, USA
Contact Type: Not reported
Contact Name: EXXON COMPANY USA
Address1: Not reported
Address2: Not reported
City: Not reported
State: NN
Zip Code: Not reported
Country Code: 999
Phone: (800) 992-3647
Email: Not reported
Fax Number: Not reported
Modified By: BKFALVEY
Date Last Modified: 4/25/2007

Tank Info:

Tank Number: 001
Tank ID: 40229
Tank Status: Closed Prior to Micro Conversion, 03/91
Material Name: Closed Prior to Micro Conversion, 03/91
Capacity Gallons: 550
Install Date: 12/01/1947
Date Tank Closed: Not reported
Registered: True
Tank Location: Underground
Tank Type: Steel/carbon steel
Material Code: 0009
Common Name of Substance: Gasoline

Tightness Test Method: NN
Date Test: Not reported
Next Test Date: Not reported
Pipe Model: Not reported
Modified By: TRANSLAT

TC3894263.2s Page 989

BENIGNO FERNANEZ (P & G S/S) (Continued)

U000396231

Last Modified: 03/04/2004

Equipment Records:

B00 - Tank External Protection - None
A00 - Tank Internal Protection - None
D02 - Pipe Type - Galvanized Steel
J02 - Dispenser - Suction Dispenser
C00 - Pipe Location - No Piping
F00 - Pipe External Protection - None
H00 - Tank Leak Detection - None
G00 - Tank Secondary Containment - None
I00 - Overfill - None

Tank Number: 002
Tank ID: 40230
Tank Status: Closed Prior to Micro Conversion, 03/91
Material Name: Closed Prior to Micro Conversion, 03/91
Capacity Gallons: 550
Install Date: 12/01/1947
Date Tank Closed: Not reported
Registered: True
Tank Location: Underground
Tank Type: Steel/carbon steel
Material Code: 0009
Common Name of Substance: Gasoline

Tightness Test Method: NN
Date Test: Not reported
Next Test Date: Not reported
Pipe Model: Not reported
Modified By: TRANSLAT
Last Modified: 03/04/2004

Equipment Records:

B00 - Tank External Protection - None
A00 - Tank Internal Protection - None
D02 - Pipe Type - Galvanized Steel
J02 - Dispenser - Suction Dispenser
H00 - Tank Leak Detection - None
G00 - Tank Secondary Containment - None
C00 - Pipe Location - No Piping
F00 - Pipe External Protection - None
I00 - Overfill - None

Tank Number: 003
Tank ID: 40231
Tank Status: Closed Prior to Micro Conversion, 03/91
Material Name: Closed Prior to Micro Conversion, 03/91
Capacity Gallons: 550
Install Date: 12/01/1947
Date Tank Closed: Not reported
Registered: True
Tank Location: Underground
Tank Type: Steel/carbon steel
Material Code: 0009
Common Name of Substance: Gasoline

TC3894263.2s Page 990

BENIGNO FERNANEZ (P & G S/S) (Continued)

U000396231

Tightness Test Method: NN
Date Test: Not reported
Next Test Date: Not reported
Pipe Model: Not reported
Modified By: TRANSLAT
Last Modified: 03/04/2004

Equipment Records:

B00 - Tank External Protection - None
G00 - Tank Secondary Containment - None
H00 - Tank Leak Detection - None
C00 - Pipe Location - No Piping
F00 - Pipe External Protection - None
A00 - Tank Internal Protection - None
D02 - Pipe Type - Galvanized Steel
J02 - Dispenser - Suction Dispenser
I00 - Overfill - None

Tank Number: 004
Tank ID: 40232
Tank Status: Closed Prior to Micro Conversion, 03/91
Material Name: Closed Prior to Micro Conversion, 03/91
Capacity Gallons: 550
Install Date: 12/01/1947
Date Tank Closed: Not reported
Registered: True
Tank Location: Underground
Tank Type: Steel/carbon steel
Material Code: 0009
Common Name of Substance: Gasoline

Tightness Test Method: NN
Date Test: Not reported
Next Test Date: Not reported
Pipe Model: Not reported
Modified By: TRANSLAT
Last Modified: 03/04/2004

Equipment Records:

B00 - Tank External Protection - None
A00 - Tank Internal Protection - None
D02 - Pipe Type - Galvanized Steel
J02 - Dispenser - Suction Dispenser
C00 - Pipe Location - No Piping
F00 - Pipe External Protection - None
H00 - Tank Leak Detection - None
G00 - Tank Secondary Containment - None
I00 - Overfill - None

Tank Number: 005
Tank ID: 40233
Tank Status: Closed Prior to Micro Conversion, 03/91
Material Name: Closed Prior to Micro Conversion, 03/91
Capacity Gallons: 550
Install Date: 12/01/1947
Date Tank Closed: Not reported

TC3894263.2s Page 991

BENIGNO FERNANEZ (P & G S/S) (Continued)

U000396231

Registered: True
Tank Location: Underground
Tank Type: Steel/carbon steel
Material Code: 0009
Common Name of Substance: Gasoline

Tightness Test Method: NN
Date Test: Not reported
Next Test Date: Not reported
Pipe Model: Not reported
Modified By: TRANSLAT
Last Modified: 03/04/2004

Equipment Records:

B00 - Tank External Protection - None
A00 - Tank Internal Protection - None
D02 - Pipe Type - Galvanized Steel
J02 - Dispenser - Suction Dispenser
C00 - Pipe Location - No Piping
F00 - Pipe External Protection - None
H00 - Tank Leak Detection - None
G00 - Tank Secondary Containment - None
I00 - Overfill - None

Tank Number: 006
Tank ID: 40234
Tank Status: Closed Prior to Micro Conversion, 03/91
Material Name: Closed Prior to Micro Conversion, 03/91
Capacity Gallons: 550
Install Date: 12/01/1947
Date Tank Closed: Not reported
Registered: True
Tank Location: Underground
Tank Type: Steel/carbon steel
Material Code: 0009
Common Name of Substance: Gasoline

Tightness Test Method: NN
Date Test: Not reported
Next Test Date: Not reported
Pipe Model: Not reported
Modified By: TRANSLAT
Last Modified: 03/04/2004

Equipment Records:

B00 - Tank External Protection - None
H00 - Tank Leak Detection - None
I00 - Overfill - None
C00 - Pipe Location - No Piping
F00 - Pipe External Protection - None
A00 - Tank Internal Protection - None
D02 - Pipe Type - Galvanized Steel
J02 - Dispenser - Suction Dispenser
G00 - Tank Secondary Containment - None

Tank Number: 007

TC3894263.2s Page 992

BENIGNO FERNANEZ (P & G S/S) (Continued)

U000396231

Tank ID: 40235
Tank Status: Closed Prior to Micro Conversion, 03/91
Material Name: Closed Prior to Micro Conversion, 03/91
Capacity Gallons: 550
Install Date: 12/01/1947
Date Tank Closed: Not reported
Registered: True
Tank Location: Underground
Tank Type: Steel/carbon steel
Material Code: 0009
Common Name of Substance: Gasoline

Tightness Test Method: NN
Date Test: Not reported
Next Test Date: Not reported
Pipe Model: Not reported
Modified By: TRANSLAT
Last Modified: 03/04/2004

Equipment Records:

B00 - Tank External Protection - None
G00 - Tank Secondary Containment - None
H00 - Tank Leak Detection - None
C00 - Pipe Location - No Piping
F00 - Pipe External Protection - None
A00 - Tank Internal Protection - None
D02 - Pipe Type - Galvanized Steel
J02 - Dispenser - Suction Dispenser
I00 - Overfill - None

Tank Number: 008
Tank ID: 40236
Tank Status: Closed Prior to Micro Conversion, 03/91
Material Name: Closed Prior to Micro Conversion, 03/91
Capacity Gallons: 550
Install Date: 12/01/1947
Date Tank Closed: Not reported
Registered: True
Tank Location: Underground
Tank Type: Steel/carbon steel
Material Code: 0009
Common Name of Substance: Gasoline

Tightness Test Method: NN
Date Test: Not reported
Next Test Date: Not reported
Pipe Model: Not reported
Modified By: TRANSLAT
Last Modified: 03/04/2004

Equipment Records:

B00 - Tank External Protection - None
A00 - Tank Internal Protection - None
D02 - Pipe Type - Galvanized Steel
J02 - Dispenser - Suction Dispenser
C00 - Pipe Location - No Piping
F00 - Pipe External Protection - None

TC3894263.2s Page 993

BENIGNO FERNANEZ (P & G S/S) (Continued)

U000396231

H00 - Tank Leak Detection - None
G00 - Tank Secondary Containment - None
I00 - Overfill - None

Tank Number: 009
Tank ID: 40237
Tank Status: Closed Prior to Micro Conversion, 03/91
Material Name: Closed Prior to Micro Conversion, 03/91
Capacity Gallons: 550
Install Date: 12/01/1947
Date Tank Closed: Not reported
Registered: True
Tank Location: Underground
Tank Type: Steel/carbon steel
Material Code: 0009
Common Name of Substance: Gasoline

Tightness Test Method: NN
Date Test: Not reported
Next Test Date: Not reported
Pipe Model: Not reported
Modified By: TRANSLAT
Last Modified: 03/04/2004

Equipment Records:

B00 - Tank External Protection - None
A00 - Tank Internal Protection - None
D02 - Pipe Type - Galvanized Steel
J02 - Dispenser - Suction Dispenser
C00 - Pipe Location - No Piping
F00 - Pipe External Protection - None
I00 - Overfill - None
G00 - Tank Secondary Containment - None
H00 - Tank Leak Detection - None

Tank Number: 010
Tank ID: 40238
Tank Status: Closed Prior to Micro Conversion, 03/91
Material Name: Closed Prior to Micro Conversion, 03/91
Capacity Gallons: 550
Install Date: 12/01/1947
Date Tank Closed: Not reported
Registered: True
Tank Location: Underground
Tank Type: Steel/carbon steel
Material Code: 0009
Common Name of Substance: Gasoline

Tightness Test Method: NN
Date Test: Not reported
Next Test Date: Not reported
Pipe Model: Not reported
Modified By: TRANSLAT
Last Modified: 03/04/2004

Equipment Records:

TC3894263.2s Page 994

BENIGNO FERNANEZ (P & G S/S) (Continued)

U000396231

B00 - Tank External Protection - None
H00 - Tank Leak Detection - None
A00 - Tank Internal Protection - None
D02 - Pipe Type - Galvanized Steel
J02 - Dispenser - Suction Dispenser
C00 - Pipe Location - No Piping
F00 - Pipe External Protection - None
G00 - Tank Secondary Containment - None
I00 - Overfill - None

Tank Number: 011
Tank ID: 40239
Tank Status: Closed Prior to Micro Conversion, 03/91
Material Name: Closed Prior to Micro Conversion, 03/91
Capacity Gallons: 550
Install Date: 12/01/1947
Date Tank Closed: Not reported
Registered: True
Tank Location: Underground
Tank Type: Steel/carbon steel
Material Code: 0009
Common Name of Substance: Gasoline

Tightness Test Method: NN
Date Test: Not reported
Next Test Date: Not reported
Pipe Model: Not reported
Modified By: TRANSLAT
Last Modified: 03/04/2004

Equipment Records:

B00 - Tank External Protection - None
I00 - Overfill - None
H00 - Tank Leak Detection - None
A00 - Tank Internal Protection - None
D02 - Pipe Type - Galvanized Steel
J02 - Dispenser - Suction Dispenser
C00 - Pipe Location - No Piping
F00 - Pipe External Protection - None
G00 - Tank Secondary Containment - None

Tank Number: 012
Tank ID: 40240
Tank Status: Closed Prior to Micro Conversion, 03/91
Material Name: Closed Prior to Micro Conversion, 03/91
Capacity Gallons: 550
Install Date: 12/01/1947
Date Tank Closed: Not reported
Registered: True
Tank Location: Underground
Tank Type: Steel/carbon steel
Material Code: 0009
Common Name of Substance: Gasoline

Tightness Test Method: NN
Date Test: Not reported

TC3894263.2s Page 995

BENIGNO FERNANEZ (P & G S/S) (Continued)

U000396231

Next Test Date: Not reported
Pipe Model: Not reported
Modified By: TRANSLAT
Last Modified: 03/04/2004

Equipment Records:

B00 - Tank External Protection - None
C00 - Pipe Location - No Piping
F00 - Pipe External Protection - None
A00 - Tank Internal Protection - None
D02 - Pipe Type - Galvanized Steel
J02 - Dispenser - Suction Dispenser
G00 - Tank Secondary Containment - None
I00 - Overfill - None
H00 - Tank Leak Detection - None

Tank Number: 013
Tank ID: 40241
Tank Status: Closed Prior to Micro Conversion, 03/91
Material Name: Closed Prior to Micro Conversion, 03/91
Capacity Gallons: 550
Install Date: 12/01/1947
Date Tank Closed: Not reported
Registered: True
Tank Location: Underground
Tank Type: Steel/carbon steel
Material Code: 9999
Common Name of Substance: Other

Tightness Test Method: NN
Date Test: Not reported
Next Test Date: Not reported
Pipe Model: Not reported
Modified By: TRANSLAT
Last Modified: 03/04/2004

Equipment Records:

B00 - Tank External Protection - None
A00 - Tank Internal Protection - None
D02 - Pipe Type - Galvanized Steel
J02 - Dispenser - Suction Dispenser
C00 - Pipe Location - No Piping
F00 - Pipe External Protection - None
H00 - Tank Leak Detection - None
G00 - Tank Secondary Containment - None
I00 - Overfill - None

Z331
WNW
1/8-1/4
0.206 mi.
1087 ft.
Relative:
Lower
Actual:
34 ft.

3822 CRESCENT ST
LONG ISLAND CITY, NY 11101
Site 5 of 9 in cluster Z

EDR Historical Cleaners:
Name: JULLIAN TIMES CLEANER
Year: 2005
Address: 3822 CRESCENT ST

EDR US Hist Cleaners 1015052077
N/A

TC3894263.2s Page 996

Map ID	Direction	Distance	Elevation	Site	Database(s)	EDR ID Number	EPA ID Number
Z332	WNW	1/8-1/4	0.207 mi.	ORKIN PEST CONTROL CO INC 38-31 CRESCENT ST LONG ISLAND CITY, NY 11101	RCRA NonGen / NLR	1000791313	NY0987028198
1092 ft.				Site 6 of 9 in cluster Z			
Relative:				RCRA NonGen / NLR:			
Lower				Date form received by agency: 01/01/2007			
				Facility name: ORKIN PEST CONTROL CO INC			
				Facility address: 38-31 CRESCENT ST			
				LONG ISLAND CITY, NY 11101			
				EPA ID: NYD987028198			
				Mailing address: CRESCENT ST			
				LONG ISLAND CITY, NY 11101			
				Contact: ROBERT HAMPTON			
				Contact address: CRESCENT ST			
				LONG ISLAND CITY, NY 11101			
				Contact country: US			
				Contact telephone: (404) 888-2624			
				Contact email: Not reported			
				EPA Region: 02			
				Land type: Private			
				Classification: Non-Generator			
				Description: Handler: Non-Generators do not presently generate hazardous waste			
				Owner/Operator Summary:			
				Owner/operator name: WILLIAM KONZ			
				Owner/operator address: 1825 MOORING LINE DR #2E			
				VERO BEACH, FL 32963			
				Owner/operator country: US			
				Owner/operator telephone: (305) 234-4903			
				Legal status: Private			
				Owner/Operator Type: Owner			
				Owner/Op start date: Not reported			
				Owner/Op end date: Not reported			
				Owner/operator name: WILLIAM KONZ			
				Owner/operator address: 1825 MOORING LINE DR #2E			
				VERO BEACH, FL 32963			
				Owner/operator country: US			
				Owner/operator telephone: (305) 234-4903			
				Legal status: Private			
				Owner/Operator Type: Operator			
				Owner/Op start date: Not reported			
				Owner/Op end date: Not reported			
				Handler Activities Summary:			
				U.S. importer of hazardous waste: No			
				Mixed waste (haz. and radioactive): No			
				Recycler of hazardous waste: No			
				Transporter of hazardous waste: No			
				Treater, storer or disposer of HW: No			
				Underground injection activity: No			
				On-site burner exemption: No			
				Furnace exemption: No			
				Used oil fuel burner: No			
				Used oil processor: No			
				User oil refiner: No			

TC3894263.2s Page 997

Map ID	Direction	Distance	Elevation	Site	Database(s)	EDR ID Number	EPA ID Number
				ORKIN PEST CONTROL CO INC (Continued)		1000791313	
				Used oil fuel marketer to burner: No			
				Used oil Specification marketer: No			
				Used oil transfer facility: No			
				Used oil transporter: No			
				Historical Generators:			
				Date form received by agency: 01/01/2006			
				Facility name: ORKIN PEST CONTROL CO INC			
				Classification: Not a generator, verified			
				Date form received by agency: 02/17/1993			
				Facility name: ORKIN PEST CONTROL CO INC			
				Classification: Conditionally Exempt Small Quantity Generator			
				Violation Status: No violations found			
				Evaluation Action Summary:			
				Evaluation date: 07/28/1998			
				Evaluation: COMPLIANCE EVALUATION INSPECTION ON-SITE			
				Area of violation: Not reported			
				Date achieved compliance: Not reported			
				Evaluation lead agency: EPA			
				Evaluation date: 01/06/1995			
				Evaluation: COMPLIANCE EVALUATION INSPECTION ON-SITE			
				Area of violation: Not reported			
				Date achieved compliance: Not reported			
				Evaluation lead agency: EPA			
				Evaluation date: 01/06/1995			
				Evaluation: NON-FINANCIAL RECORD REVIEW			
				Area of violation: Not reported			
				Date achieved compliance: Not reported			
				Evaluation lead agency: EPA			
Z333	WNW	1/8-1/4	0.207 mi.	38-31 CRESCENT ST 38-31 CRESCENT ST LONG ISLAND CITY, NY	NY LTANKS	S105230180	N/A
1092 ft.				Site 7 of 9 in cluster Z			
Relative:				LTANKS:			
Lower				Site ID: 123310			
				Spill Number/Closed Date: 0011444 / 10/23/2001			
Actual:				Spill Date: 1/22/2001			
34 ft.				Spill Cause: Tank Test Failure			
				Spill Source: Institutional, Educational, Gov., Other			
				Spill Class: Known release with minimal potential for fire or hazard. DEC Response.			
				Willing Responsible Party. Corrective action taken.			
				Cleanup Ceased: Not reported			
				Cleanup Meets Standard: False			
				SWIS: 4101			
				Investigator: MCTIBBE			
				Relieved To: Not reported			
				Reported To Dept: 1/22/2001			
				CID: 323			
				Water Affected: Not reported			
				Spill Notifier: Tank Tester			

TC3894263.2s Page 998

Map ID	Direction	Distance	Elevation	Site	Database(s)	EDR ID Number	EPA ID Number
				38-31 CRESCENT ST (Continued)		S105230180	
				Last Inspection: Not reported			
				Recommended Penalty: False			
				UST Involvement: False			
				Remediation Phase: 0			
				Date Entered In Computer: 1/22/2001			
				Spill Record Last Update: 11/2/2001			
				Spiller Name: M BARKAN			
				Spiller Company: 38-31 CRESCENT ST			
				Spiller Address: SAME			
				Spiller City, St, Zip: LONG ISLAND CITY, ZZ			
				Spiller County: 001			
				Spiller Contact: M BARKAN			
				Spiller Phone: (631) 981-2122			
				Spiller Extension: Not reported			
				DEC Region: 2			
				DER Facility ID: 106893			
				DEC Memo: Prior to Sept, 2004 data translation this spill Lead_DEC Field was			
				"TIBBE"10/23/01 - Reviewed file, report recieved 10/10/01, no further			
				action necessary. Letter sent to Don Carlo Environmental Services Inc			
				dated 10/23/01. M.J. Hinton Region 9, temp assignment to R2.			
				Remarks: LOCATION IS A 2 STORY COMMERCIAL. EXCAVATE, ISOLATE AND RETEST.			
				Material:			
				Site ID: 123310			
				Operable Unit ID: 832837			
				Operable Unit: 01			
				Material ID: 541755			
				Material Code: 0001A			
				Material Name: #2 Fuel Oil			
				Case No.: Not reported			
				Material FA: Petroleum			
				Quantity: 0			
				Units: Gallons			
				Recovered: No			
				Resource Affected: Not reported			
				Oxygenate: False			
				Tank Test:			
				Site ID: 123310			
				Spill Tank Test: 1526057			
				Tank Number: 1			
				Tank Size: 1000			
				Test Method: 03			
				Leak Rate: 0			
				Gross Fail: F			
				Modified By: Spills			
				Last Modified: 10/1/2004			
				Test Method: Horner EZ Check I or II			

TC3894263.2s Page 999

Map ID	Direction	Distance	Elevation	Site	Database(s)	EDR ID Number	EPA ID Number
Z334	WNW	1/8-1/4	0.207 mi.	ORKIN 38-31 CRESENT STREET LONG ISLAND CITY, NY 11101	NY MANIFEST	1009232670	N/A
1092 ft.				Site 8 of 9 in cluster Z			
Relative:				NY MANIFEST:			
Lower				EPA ID: NYP000886580			
				Country: USA			
Actual:				Mailing Name: ORKIN			
34 ft.				Mailing Contact: ORKIN			
				Mailing Address: 38-31 CRESENT STREET			
				Mailing Address 2: Not reported			
				Mailing City: LONG ISLAND CITY			
				Mailing State: NY			
				Mailing Zip: 11101			
				Mailing Zip4: Not reported			
				Mailing Country: USA			
				Mailing Phone: 718-361-2750			
				Document ID: MDC0237614			
				Manifest Status: Completed copy			
				Trans1 State ID: HWH01589A			
				Trans2 State ID: Not reported			
				Generator Ship Date: 890823			
				Trans1 Recv Date: 890823			
				Trans2 Recv Date: Not reported			
				TSDF Site Recv Date: 890824			
				Part A Recv Date: 890901			
				Part B Recv Date: 890907			
				Generator EPA ID: NYP000886580			
				Trans1 EPA ID: MDD980554653			
				Trans2 EPA ID: Not reported			
				TSDF ID: MDD980554653			
				Waste Code: U036 - CHLORDANE, TECHNICAL			
				Quantity: 00275			
				Units: P - Pounds			
				Number of Containers: 001			
				Container Type: DM - Metal drums, barrels			
				Handling Method: L Landfill.			
				Specific Gravity: 100			
				Waste Code: Not reported			
				Quantity: 00150			
				Units: P - Pounds			
				Number of Containers: 001			
				Container Type: DM - Metal drums, barrels			
				Handling Method: L Landfill.			
				Specific Gravity: 100			
				Year: 89			
				Document ID: MDC0201876			
				Manifest Status: Completed after the designated time period for a TSDF to get a copy to the DEC			
				Trans1 State ID: HWH01589A			
				Trans2 State ID: Not reported			
				Generator Ship Date: 890427			
				Trans1 Recv Date: 890427			
				Trans2 Recv Date: Not reported			

TC3894263.2s Page 1000

Map ID	Direction	Distance	Elevation	Site	Database(s)	EDR ID Number	EPA ID Number
--------	-----------	----------	-----------	------	-------------	---------------	---------------

HERZOG CADILLAC RTL SERC ICN (Continued)

U001838774

Fax Number: Not reported
Modified By: TRANSLAT
Date Last Modified: 3/4/2004

Tank Info:

Tank Number: 001
Tank ID: 26427
Tank Status: Closed - Removed
Material Name: Closed - Removed
Capacity Gallons: 4000
Install Date: 04/01/1983
Date Tank Closed: Not reported
Registered: True
Tank Location: Underground
Tank Type: Steel/carbon steel
Material Code: 0009
Common Name of Substance: Gasoline

Tightness Test Method: NN
Date Test: Not reported
Next Test Date: Not reported
Pipe Model: Not reported
Modified By: TRANSLAT
Last Modified: 03/04/2004

Equipment Records:

G03 - Tank Secondary Containment - Vault (w/o access)
A00 - Tank Internal Protection - None
D02 - Pipe Type - Galvanized Steel
J02 - Dispenser - Suction Dispenser
H99 - Tank Leak Detection - Other
C00 - Pipe Location - No Piping
F00 - Pipe External Protection - None
I00 - Overfill - None
B00 - Tank External Protection - None

W336 PARAGON HYUNDAI RCRA NonGen / NLR 1000146183
ESE 37-15 35TH ST FINDS NYD982797110
1/8-1/4 LONG ISLAND CITY, NY 11101
0.207 mi.
1095 ft. Site 2 of 5 in cluster W

Relative: RCRA NonGen / NLR
Lower Date form received by agency: 01/01/2007
Facility name: PARAGON HYUNDAI
Actual: Facility address: 37-15 35TH ST
26 ft. LONG ISLAND CITY, NY 111011601
EPA ID: NYD982797110
Mailing address: 35TH ST
LONG ISLAND CITY, NY 11109
Contact: Not reported
Contact address: 35TH ST
LONG ISLAND CITY, NY 11109
Contact country: US
Contact telephone: Not reported
Contact email: Not reported
EPA Region: 02

TC3894263.2s Page 1005

Map ID	Direction	Distance	Elevation	Site	Database(s)	EDR ID Number	EPA ID Number
--------	-----------	----------	-----------	------	-------------	---------------	---------------

PARAGON HYUNDAI (Continued)

1000146183

Classification: Non-Generator
Description: Handler: Non-Generators do not presently generate hazardous waste

Owner/Operator Summary:

Owner/operator name: PARAGON HYUNDAI
Owner/operator address: NOT REQUIRED
NOT REQUIRED, WY 99999
Owner/operator country: US
Owner/operator telephone: (212) 555-1212
Legal status: Private
Owner/Operator Type: Operator
Owner/Op start date: Not reported
Owner/Op end date: Not reported

Owner/operator name: PARAGON HYUNDAI
Owner/operator address: NOT REQUIRED
NOT REQUIRED, WY 99999
Owner/operator country: US
Owner/operator telephone: (212) 555-1212
Legal status: Private
Owner/Operator Type: Owner
Owner/Op start date: Not reported
Owner/Op end date: Not reported

Handler Activities Summary:

U.S. importer of hazardous waste: No
Mixed waste (haz. and radioactive): No
Recycler of hazardous waste: No
Transporter of hazardous waste: No
Treater, storer or disposer of HW: No
Underground injection activity: No
On-site burner exemption: No
Furnace exemption: No
Used oil fuel burner: No
Used oil processor: No
Used oil refiner: No
Used oil fuel marketer to burner: No
Used oil Specification marketer: No
Used oil transfer facility: No
Used oil transporter: No

Historical Generators:

Date form received by agency: 01/01/2006
Facility name: PARAGON HYUNDAI
Classification: Not a generator, verified

Date form received by agency: 07/08/1999
Facility name: PARAGON HYUNDAI
Classification: Not a generator, verified

Date form received by agency: 10/27/1989
Facility name: PARAGON HYUNDAI
Classification: Large Quantity Generator

Violation Status: No violations found

TC3894263.2s Page 1006

Map ID	Direction	Distance	Elevation	Site	Database(s)	EDR ID Number	EPA ID Number
--------	-----------	----------	-----------	------	-------------	---------------	---------------

PARAGON HYUNDAI (Continued)

1000146183

FINDS:

Registry ID: 110004435567

Environmental Interest/Information System

RCRAInfo is a national information system that supports the Resource Conservation and Recovery Act (RCRA) program through the tracking of events and activities related to facilities that generate, transport, and treat, store, or dispose of hazardous waste. RCRAInfo allows RCRA program staff to track the notification, permit, compliance, and corrective action activities required under RCRA.

AF337 3542 31ST ST EDR US Hist Auto Stat 1015445509
NE ASTORIA, NY 11106 N/A
1/8-1/4
0.208 mi.
1098 ft. Site 2 of 4 in cluster AF

Relative: EDR Historical Auto Stations:
Higher Name: ENRIQUE S AUTO REPAIRS
Year: 2001
Actual: Address: 3542 31ST ST
46 ft. Name: ENRIQUES AUTO REPAIRS
Year: 2002
Address: 3542 31ST ST

Z338 3830 CRESCENT ST EDR US Hist Auto Stat 1015460221
WNW LONG ISLAND CITY, NY 11101 N/A
1/8-1/4
0.208 mi.
1098 ft. Site 9 of 9 in cluster Z

Relative: EDR Historical Auto Stations:
Lower Name: EAGLE CAR & LIMO
Year: 2011
Actual: Address: 3830 CRESCENT ST
34 ft.

W339 3711 35TH ST EDR US Hist Auto Stat 1015454333
ESE LONG ISLAND CITY, NY 11101 N/A
1/8-1/4
0.208 mi.
1099 ft. Site 3 of 5 in cluster W

Relative: EDR Historical Auto Stations:
Lower Name: TEKNICAR BY MARIO LLC
Year: 2010
Actual: Address: 3711 35TH ST
26 ft.

TC3894263.2s Page 1007

Map ID	Direction	Distance	Elevation	Site	Database(s)	EDR ID Number	EPA ID Number
--------	-----------	----------	-----------	------	-------------	---------------	---------------

AG340

SW 4102 30TH ST
1/8-1/4 LONG ISLAND CITY, NY 11101
0.210 mi.
1107 ft. Site 1 of 8 in cluster AG

Relative: EDR Historical Cleaners:
Lower Name: YOUNGS LAUNDRAMAT
Year: 1999
Actual: Address: 4102 30TH ST
27 ft.

Y341

SW CLOSED-LACKOF RECENT INFO
1/8-1/4 39038 29TH ST.
0.210 mi. NEW YORK CITY, NY
1111 ft. Site 8 of 8 in cluster Y

Relative: LTANKS:
Lower Site ID: 186869
Spill Number/Closed Date: 8705823 / 3/4/2003
Actual: Spill Date: 10/9/1987
37 ft. Spill Cause: Tank Test Failure
Spill Source: Institutional, Educational, Gov., Other
Spill Class: Known release with minimal potential for fire or hazard. DEC Response.
Willing Responsible Party. Corrective action taken.
Cleanup Ceased: Not reported
Cleanup Meets Standard: False
SWIS: 4101
Investigator: ADMIN. CLOSED
Referred To: Not reported
Reported to Dept: 10/9/1987
CID: Not reported
Water Affected: Not reported
Spill Notifier: Tank Tester
Last Inspection: Not reported
Recommended Penalty: False
UST Involvement: False
Remediation Phase: 0
Date Entered In Computer: 10/15/1987
Spill Record Last Update: 3/14/2003
Spiller Name: Not reported
Spiller Company: ST. PATRICK'S CHURCH
Spiller Address: 39-38 29TH ST.
Spiller City, St, Zip: LONG ISLAND CITY, NY
Spiller County: 001
Spiller Contact: Not reported
Spiller Phone: Not reported
Spiller Extension: Not reported
DEC Region: 2
DER Facility ID: 156182
DEC Memo: Prior to Sept, 2004 data translation this spill Lead_DEC Field was
"ADMIN.CLOSED"03/04/2003-Closed Due To The Nature / Extent Of The
Spill Report

Remarks: 4K TANK FAILED TEST WITH HIGH VOLUME LEAK. WILL EXCAVATE, ISOLATE,
AND RETEST. CONTACT: FRANK FLORIO (718) 729-6060.CLOSED DUE TO LACK
OF ANY RECENT INFO- DOES NOT MEET ANY CLEAN UP REQUIREMENTS.

Material:
Site ID: 186869

TC3894263.2s Page 1008

Map ID	Direction	Distance	Elevation	Site	Database(s)	EDR ID Number	EPA ID Number
--------	-----------	----------	-----------	------	-------------	---------------	---------------

CLOSED-LACKOF RECENT INFO (Continued)

S100167437

Operable Unit ID: 909654
Operable Unit: 01
Material ID: 468390
Material Code: 0002A
Material Name: #4 Fuel Oil
Case No.: Not reported
Material FA: Petroleum
Quantity: -1
Units: Pounds
Recovered: No
Resource Affected: Not reported
Oxygenate: False

Tank Test:
Site ID: 186969
Spill Tank Test: 1531886
Tank Number: Not reported
Tank Size: 0
Test Method: 00
Leak Rate: 0
Gross Fail: Not reported
Modified By: Spills
Last Modified: 10/1/2004
Test Method: Unknown

AH342 East 1/8-1/4 0.211 mi. 1113 ft. Site 1 of 12 in cluster AH
36-08/20 34TH STREET L.L.C., NY 11106
NY AST U003396360
NY HIST AST N/A

Relative: Lower
Actual: 39 ft.
AST:
Region: STATE
DEC Region: 2
Site Status: Active
Facility Id: 2-601902
Program Type: PBS
UTM X: 590534.0625
UTM Y: 4512144
Expiration Date: 2009/06/20
Site Type: Manufacturing (Other than Chemical)/Processing
Affiliation Records:
Site Id: 23864
Affiliation Type: Mail Contact
Company Name: M & B PROPERTIES
Contact Type: Not reported
Contact Name: MICHAEL WAYNE
Address1: 265 SUNRISE HIGHWAY
Address2: Not reported
City: ROCKVILLE CENTRE
State: NY
Zip Code: 11570
Country Code: 001
Phone: (516) 599-7979
E-Mail: Not reported
Fax Number: Not reported

TC3894263.2s Page 1009

Map ID	Direction	Distance	Elevation	Site	Database(s)	EDR ID Number	EPA ID Number
--------	-----------	----------	-----------	------	-------------	---------------	---------------

36-08/20 34TH STREET (Continued)

U003396360

Modified By: kxtang
Date Last Modified: 4/20/2004
Site Id: 23864
Affiliation Type: Facility Owner
Company Name: M & B PROPERTIES
Contact Type: AGENT
Contact Name: MICHAEL WAYNE
Address1: 26 HARBOR PARK DR.
Address2: Not reported
City: PORT WASHINGTON
State: NY
Zip Code: 11050
Country Code: 001
Phone: (516) 484-4400
E-Mail: Not reported
Fax Number: Not reported
Modified By: kxtang
Date Last Modified: 4/20/2004

Site Id: 23864
Affiliation Type: On-Site Operator
Company Name: 36-08/20 34TH STREET
Contact Type: Not reported
Contact Name: M & B PROPERTIES
Address1: Not reported
Address2: Not reported
City: Not reported
State: NN
Zip Code: Not reported
Country Code: 001
Phone: (516) 599-7979
E-Mail: Not reported
Fax Number: Not reported
Modified By: kxtang
Date Last Modified: 4/20/2004
Site Id: 23864
Affiliation Type: Emergency Contact
Company Name: M & B PROPERTIES
Contact Type: Not reported
Contact Name: M & B PROPERTIES
Address1: Not reported
Address2: Not reported
City: Not reported
State: NN
Zip Code: Not reported
Country Code: 999
Phone: (516) 599-7979
E-Mail: Not reported
Fax Number: Not reported
Modified By: kxtang
Date Last Modified: 4/20/2004

Tank Info:

Tank Number: 001

TC3894263.2s Page 1010

Map ID	Direction	Distance	Elevation	Site	Database(s)	EDR ID Number	EPA ID Number
--------	-----------	----------	-----------	------	-------------	---------------	---------------

36-08/20 34TH STREET (Continued)

U003396360

Tank Id: 48244
Material Code: 0001
Common Name of Substance: #2 Fuel Oil (On-Site Consumption)

Equipment Records:
H00 - Tank Leak Detection - None
A00 - Tank Internal Protection - None
D01 - Pipe Type - Steel/Carbon Steel/Iron
J02 - Dispenser - Suction Dispenser
C00 - Pipe Location - No Piping
F00 - Pipe External Protection - None
G00 - Tank Secondary Containment - None
I00 - Overfill - None
B00 - Tank External Protection - None
L09 - Piping Leak Detection - Exempt Suction Piping

Tank Location: 1
Tank Type: Steel/Carbon Steel/Iron
Tank Status: In Service
Pipe Model: Not reported
Install Date: Not reported
Capacity Gallons: 5000
Tightness Test Method: NN
Date Test: Not reported
Next Test Date: Not reported
Date Tank Closed: Not reported
Register: True
Modified By: TRANSLAT
Last Modified: 03/04/2004
Material Name: #2 Fuel Oil (On-Site Consumption)

HIST AST:
PBS Number: 2-601902
SWIS Code: 6301
Operator: M & B PROPERTIES
Facility Phone: (516) 484-5000
Facility Addr2: Not reported
Facility Type: Not reported
Emergency: M & B PROPERTIES
Emergency Tel: (516) 484-5000
Old PBSNO: Not reported
Date Inspected: Not reported
Inspector: Not reported
Result of Inspection: Not reported
Owner Name: M & B PROPERTIES
Owner Address: 26 HARBOR PARK DR.
Owner City,St,Zip: PORT WASHINGTON, NY 11050
Federal ID: Not reported
Owner Tel: (516) 484-4400
Owner Type: Corporate/Commercial
Owner Subtype: Not reported
Mailing Contact: MICHAEL WAYNE
Mailing Name: M & B PROPERTIES
Mailing Address: 26 HARBOR PARK DR.
Mailing Address 2: Not reported
Mailing City,St,Zip: PORT WASHINGTON, NY 11050
Mailing Telephone: (516) 484-5000

TC3894263.2s Page 1011

Map ID	Direction	Distance	Elevation	Site	Database(s)	EDR ID Number	EPA ID Number
--------	-----------	----------	-----------	------	-------------	---------------	---------------

36-08/20 34TH STREET (Continued)

U003396360

Owner Mark: First Owner
Facility Status: 1 - Active PBS facility, i.e. total capacity of the PBS tanks is greater than 1,100 gallons, regardless if Subpart 360-14 tanks exist or not at the facility.

Certification Flag: False
Certification Date: 07/30/1999
Expiration: 06/20/2004
Renew Flag: False
Renew Date: Not reported
Total Capacity: 5000
FAMT: True
Facility Screen: Minor Data Missing
Owner Screen: No Missing Data
Tank Screen: Minor Data Missing
Dead Letter: False
CBS Number: Not reported
Town or City: NEW YORK CITY
County Code: 63
Town or City Code: 01
Region: 2

Tank ID: 001
Tank Location: ABOVEGROUND
Tank Status: In Service
Install Date: Not reported
Capacity (Gall): 5000
Product Stored: NOS 1,2, OR 4 FUEL OIL
Tank Type: Steel/carbon steel
Tank Internal: Not reported
Tank External: Not reported
Pipe Location: Not reported
Pipe Type: STEEL/IRON
Pipe Internal: Not reported
Pipe External: Not reported
Tank Containment: Not reported
Leak Detection: Not reported
Overfill Protection: Not reported
Dispenser Method: Suction
Date Tested: Not reported
Next Test Date: Not reported
Missing Data for Tank: Minor Data Missing
Date Closed: Not reported
Test Method: Not reported
Deleted: False
Updated: True
SPDES Number: Not reported
Lat/Long: Not reported

TC3894263.2s Page 1012

AG343 TALLY LEASING CORP RCRA NonGen / NLR 1000789861
SW 30-17 40TH AVE NYD987013273
1/8-1/4 QUEENS, NY 11101
0.211 mi.
1115 ft. Site 2 of 8 in cluster AG

Relative: RCRA NonGen / NLR:
Lower Date form received by agency: 01/01/2007
Facility name: TALLY LEASING CORP
Actual: Facility address: 30-17 40TH AVE
27 ft. QUEENS, NY 11101
EPA ID: NYD987013273
Mailing address: 40TH AVE
QUEENS, NY 11101
Contact: Not reported
Contact address: 40TH AVE
QUEENS, NY 11101
Contact country: US
Contact telephone: Not reported
Contact email: Not reported
EPA Region: 02
Classification: Non-Generator
Description: Handler: Non-Generators do not presently generate hazardous waste

Owner/Operator Summary:
Owner/operator name: THEODORE W STRAUDEL ALLEN KAPLAN
Owner/operator address: 30-17 40TH AVE
QUEENS, NY 11101
Owner/operator country: US
Owner/operator telephone: (718) 786-0643
Legal status: Private
Owner/Operator Type: Owner
Owner/Op start date: Not reported
Owner/Op end date: Not reported
Owner/operator name: THEODORE W STRAUDEL ALLEN KAPLAN
Owner/operator address: 30-17 40TH AVE
QUEENS, NY 11101
Owner/operator country: US
Owner/operator telephone: (718) 786-0643
Legal status: Private
Owner/Operator Type: Operator
Owner/Op start date: Not reported
Owner/Op end date: Not reported

Handler Activities Summary:
U.S. importer of hazardous waste: No
Mixed waste (haz. and radioactive): No
Recycler of hazardous waste: No
Transporter of hazardous waste: No
Treater, storer or disposer of HW: No
Underground injection activity: No
On-site burner exemption: No
Furnace exemption: No
Used oil fuel burner: No
Used oil processor: No
User oil refiner: No
Used oil fuel marketer to burner: No

TC3894263.2s Page 1013

TALLY LEASING CORP (Continued) 1000789861

Used oil Specification marketer: No
Used oil transfer facility: No
Used oil transporter: No

Historical Generators:
Date form received by agency: 01/01/2006
Facility name: TALLY LEASING CORP
Classification: Not a generator, verified
Date form received by agency: 07/08/1999
Facility name: TALLY LEASING CORP
Classification: Not a generator, verified
Date form received by agency: 09/03/1992
Facility name: TALLY LEASING CORP
Classification: Large Quantity Generator
Violation Status: No violations found

AG344 ALERT GARAGE COPR NY AST U001831555
SW 30-17 40TH AVE NY CBS N/A
1/8-1/4 LONG ISLAND CITY, NY 11101
0.211 mi.
1115 ft. Site 3 of 8 in cluster AG

Relative: AST:
Lower Region: STATE
DEC Region: 2
Actual: Site Status: Active
27 ft. Facility Id: 2-055832
Program Type: PBS
UTM X: 589944.56047000003
UTM Y: 4511766.2762500001
Expiration Date: 2016/12/02
Site Type: Trucking/Transportation/Fleet Operation
Affiliation Records:
Site Id: 871
Affiliation Type: Facility Owner
Company Name: THEODORE STRAUDEL
Contact Type: VP
Contact Name: THEODORE STRAUDEL
Address1: 30-17 40TH AVE
Address2: Not reported
City: LONG ISLAND CITY
State: NY
Zip Code: 11101
Country Code: 001
Phone: (718) 786-0640
Email: Not reported
Fax Number: Not reported
Modified By: NRLOMBAR
Date Last Modified: 1/28/2008
Site Id: 871
Affiliation Type: Mail Contact
Company Name: ALERT GARAGE CORP.
Contact Type: Not reported
Contact Name: THEODORE STRAUDEL

TC3894263.2s Page 1014

ALERT GARAGE COPR (Continued) U001831555

Address1: 30-17 40TH AVENUE
Address2: Not reported
City: LONG ISLAND CITY
State: NY
Zip Code: 11101
Country Code: 001
Phone: (718) 786-0640
Email: Not reported
Fax Number: Not reported
Modified By: TRANSLAT
Date Last Modified: 3/4/2004

Site Id: 871
Affiliation Type: On-Site Operator
Company Name: ALERT GARAGE CORP
Contact Type: Not reported
Contact Name: DONALD KERR
Address1: Not reported
Address2: Not reported
City: Not reported
State: NY
Zip Code: Not reported
Country Code: 001
Phone: (718) 786-0640
Email: Not reported
Fax Number: Not reported
Modified By: NRLOMBAR
Date Last Modified: 1/28/2008

Site Id: 871
Affiliation Type: Emergency Contact
Company Name: THEODORE STRAUDEL
Contact Type: Not reported
Contact Name: DONALD KERR
Address1: Not reported
Address2: Not reported
City: Not reported
State: NN
Zip Code: Not reported
Country Code: 999
Phone: (718) 786-0640
Email: Not reported
Fax Number: Not reported
Modified By: NRLOMBAR
Date Last Modified: 1/28/2008

Tank Info:

Tank Number: 01
Tank Id: 62198
Material Code: 0022
Common Name of Substance: Waste Oil/Used Oil

Equipment Records:

G04 - Tank Secondary Containment - Double-Walled (Underground)
A01 - Tank Internal Protection - Epoxy Liner

TC3894263.2s Page 1015

ALERT GARAGE COPR (Continued) U001831555

D00 - Pipe Type - No Piping
I00 - Overfill - None
E00 - Piping Secondary Containment - None
H00 - Tank Leak Detection - None
B01 - Tank External Protection - Painted/Asphalt Coating
C00 - Pipe Location - No Piping
F00 - Pipe External Protection - None
K01 - Spill Prevention - Catch Basin
L00 - Piping Leak Detection - None

Tank Location: 1
Tank Type: Steel/Carbon Steel/Iron
Tank Status: In Service
Pipe Model: Not reported
Install Date: 09/01/1998
Capacity Gallons: 500
Tightness Test Method: NN
Date Test: Not reported
Next Test Date: Not reported
Date Tank Closed: Not reported
Register: True
Modified By: KXTANG
Last Modified: 10/01/2007
Material Name: Waste Oil/Used Oil

Tank Number: 02
Tank Id: 238732
Material Code: 0015
Common Name of Substance: Motor Oil

Equipment Records:

G04 - Tank Secondary Containment - Double-Walled (Underground)
D01 - Pipe Type - Steel/Carbon Steel/Iron
J02 - Dispenser - Suction Dispenser
I00 - Overfill - None
B01 - Tank External Protection - Painted/Asphalt Coating
F00 - Pipe External Protection - None
K01 - Spill Prevention - Catch Basin
C01 - Pipe Location - Aboveground
E00 - Piping Secondary Containment - None
H00 - Tank Leak Detection - None
A01 - Tank Internal Protection - Epoxy Liner
L00 - Piping Leak Detection - None

Tank Location: 1
Tank Type: Steel/Carbon Steel/Iron
Tank Status: In Service
Pipe Model: Not reported
Install Date: 09/01/1998
Capacity Gallons: 650
Tightness Test Method: NN
Date Test: Not reported
Next Test Date: Not reported
Date Tank Closed: Not reported
Register: True
Modified By: BVCAMPBE
Last Modified: 04/08/2011
Material Name: Motor Oil

TC3894263.2s Page 1016

ALERT GARAGE COPR (Continued)

U001831555

Tank Number: 03
Tank ID: 238733
Material Code: 0021
Common Name of Substance: Transmission Fluid

Equipment Records:

G04 - Tank Secondary Containment - Double-Walled (Underground)
B01 - Tank External Protection - Painted/Asphalt Coating
F00 - Pipe External Protection - None
K01 - Spill Prevention - Catch Basin
D01 - Pipe Type - Steel/Carbon Steel/Iron
J02 - Dispenser - Suction Dispenser
C01 - Pipe Location - Aboveground
E00 - Piping Secondary Containment - None
H00 - Tank Leak Detection - None
A01 - Tank Internal Protection - Epoxy Liner
L00 - Piping Leak Detection - None
I00 - Overfill - None

Tank Location: 1
Tank Type: Steel/Carbon Steel/Iron
Tank Status: In Service
Pipe Model: Not reported
Install Date: 09/01/1998
Capacity Gallons: 650
Tightness Test Method: NN
Date Test: Not reported
Next Test Date: Not reported
Date Tank Closed: Not reported
Register: True
Modified By: BVCAMPBE
Last Modified: 04/08/2011
Material Name: Transmission Fluid

CBS:

CBS Number: 2-000500
Program Type: CBS
Facility Status: Unregulated
Expiration Date: N/A
Dec Region: 2
UTMX: Not reported
UTMY: Not reported

AG345
SW
1/8-1/4
0.211 mL
1115 ft.

ALERT GARAGE CORP
30-17 40TH AVENUE
LONG ISLAND CITY, NY 11101
Site 4 of 8 in cluster AG

NY UST U004061854
N/A

Relative: UST:
Lower Id/Status: 2-055832 / Active
Program Type: PBS
Actual: Region: STATE
27 ft. DEC Region: 2
Expiration Date: 2016/12/02
UTM X: 589944.56047000003
UTM Y: 4511766.2762500001
Site Type: Trucking/Transportation/Fleet Operation

TC3894263.2s Page 1017

ALERT GARAGE CORP (Continued)

U004061854

Affiliation Records:
Site Id: 871
Affiliation Type: Facility Owner
Company Name: THEODORE STRAUDEL
Contact Type: VP
Contact Name: THEODORE STRAUDEL
Address1: 30-17 40TH AVE
Address2: Not reported
City: LONG ISLAND CITY
State: NY
Zip Code: 11101
Country Code: 001
Phone: (718) 786-0640
EMail: Not reported
Fax Number: Not reported
Modified By: NRLOMBAR
Date Last Modified: 1/28/2008

Site Id: 871
Affiliation Type: Mail Contact
Company Name: ALERT GARAGE CORP.
Contact Type: Not reported
Contact Name: THEODORE STRAUDEL
Address1: 30-17 40TH AVENUE
Address2: Not reported
City: LONG ISLAND CITY
State: NY
Zip Code: 11101
Country Code: 001
Phone: (718) 786-0640
EMail: Not reported
Fax Number: Not reported
Modified By: TRANSLAT
Date Last Modified: 3/4/2004

Site Id: 871
Affiliation Type: On-Site Operator
Company Name: ALERT GARAGE CORP
Contact Type: Not reported
Contact Name: DONALD KERR
Address1: Not reported
Address2: Not reported
City: Not reported
State: NY
Zip Code: Not reported
Country Code: 001
Phone: (718) 786-0640
EMail: Not reported
Fax Number: Not reported
Modified By: NRLOMBAR
Date Last Modified: 1/28/2008

Site Id: 871
Affiliation Type: Emergency Contact
Company Name: THEODORE STRAUDEL
Contact Type: Not reported
Contact Name: DONALD KERR

TC3894263.2s Page 1018

ALERT GARAGE CORP (Continued)

U004061854

Address1: Not reported
Address2: Not reported
City: Not reported
State: NN
Zip Code: Not reported
Country Code: 999
Phone: (718) 786-0640
EMail: Not reported
Fax Number: Not reported
Modified By: NRLOMBAR
Date Last Modified: 1/28/2008

Tank Info:

Tank Number: 001
Tank ID: 1822
Tank Status: Closed - Removed
Material Name: Closed - Removed
Capacity Gallons: 550
Install Date: 12/01/1964
Date Tank Closed: 07/01/1997
Registered: True
Tank Location: Underground
Tank Type: Steel/carbon steel
Material Code: 0009
Common Name of Substance: Gasoline

Tightness Test Method: NN
Date Test: Not reported
Next Test Date: Not reported
Pipe Model: Not reported
Modified By: TRANSLAT
Last Modified: 03/04/2004

Equipment Records:

I00 - Overfill - None
C00 - Pipe Location - No Piping
F00 - Pipe External Protection - None
A00 - Tank Internal Protection - None
D02 - Pipe Type - Galvanized Steel
J01 - Dispenser - Pressurized Dispenser
H00 - Tank Leak Detection - None
G03 - Tank Secondary Containment - Vault (w/o access)
B00 - Tank External Protection - None

Tank Number: 002
Tank ID: 1823
Tank Status: Closed - Removed
Material Name: Closed - Removed
Capacity Gallons: 550
Install Date: 12/01/1964
Date Tank Closed: 07/01/1997
Registered: True
Tank Location: Underground
Tank Type: Steel/carbon steel
Material Code: 0009

TC3894263.2s Page 1019

ALERT GARAGE CORP (Continued)

U004061854

Common Name of Substance: Gasoline

Tightness Test Method: NN
Date Test: Not reported
Next Test Date: Not reported
Pipe Model: Not reported
Modified By: TRANSLAT
Last Modified: 03/04/2004

Equipment Records:

B00 - Tank External Protection - None
I00 - Overfill - None
H00 - Tank Leak Detection - None
A00 - Tank Internal Protection - None
D02 - Pipe Type - Galvanized Steel
J01 - Dispenser - Pressurized Dispenser
C00 - Pipe Location - No Piping
F00 - Pipe External Protection - None
G03 - Tank Secondary Containment - Vault (w/o access)

Tank Number: 003
Tank ID: 1824
Tank Status: Closed - Removed
Material Name: Closed - Removed
Capacity Gallons: 550
Install Date: 12/01/1964
Date Tank Closed: 07/01/1997
Registered: True
Tank Location: Underground
Tank Type: Steel/carbon steel
Material Code: 0009
Common Name of Substance: Gasoline

Tightness Test Method: NN
Date Test: Not reported
Next Test Date: Not reported
Pipe Model: Not reported
Modified By: TRANSLAT
Last Modified: 03/04/2004

Equipment Records:

A00 - Tank Internal Protection - None
D02 - Pipe Type - Galvanized Steel
J01 - Dispenser - Pressurized Dispenser
C00 - Pipe Location - No Piping
F00 - Pipe External Protection - None
H00 - Tank Leak Detection - None
G03 - Tank Secondary Containment - Vault (w/o access)
I00 - Overfill - None
B00 - Tank External Protection - None

Tank Number: 004
Tank ID: 1825
Tank Status: Closed - Removed
Material Name: Closed - Removed
Capacity Gallons: 550

TC3894263.2s Page 1020

ALERT GARAGE CORP (Continued)

U004061854

Install Date: 12/01/1964
Date Tank Closed: 07/01/1997
Registered: True
Tank Location: Underground
Tank Type: Steel/carbon steel
Material Code: 0009
Common Name of Substance: Gasoline

Tightness Test Method: NN
Date Test: Not reported
Next Test Date: Not reported
Pipe Model: Not reported
Modified By: TRANSLAT
Last Modified: 03/04/2004

Equipment Records:

B00 - Tank External Protection - None
H00 - Tank Leak Detection - None
A00 - Tank Internal Protection - None
D02 - Pipe Type - Galvanized Steel
J01 - Dispenser - Pressurized Dispenser
C00 - Pipe Location - No Piping
F00 - Pipe External Protection - None
I00 - Overfill - None
G03 - Tank Secondary Containment - Vault (w/o access)

Tank Number: 005
Tank ID: 1826
Tank Status: Closed - Removed
Material Name: Closed - Removed
Capacity Gallons: 550
Install Date: 12/01/1964
Date Tank Closed: 07/01/1997
Registered: True
Tank Location: Underground
Tank Type: Steel/carbon steel
Material Code: 0009
Common Name of Substance: Gasoline

Tightness Test Method: NN
Date Test: Not reported
Next Test Date: Not reported
Pipe Model: Not reported
Modified By: TRANSLAT
Last Modified: 03/04/2004

Equipment Records:

I00 - Overfill - None
C00 - Pipe Location - No Piping
F00 - Pipe External Protection - None
A00 - Tank Internal Protection - None
D02 - Pipe Type - Galvanized Steel
J01 - Dispenser - Pressurized Dispenser
H00 - Tank Leak Detection - None
G03 - Tank Secondary Containment - Vault (w/o access)
B00 - Tank External Protection - None

TC3894263.2s Page 1021

ALERT GARAGE CORP (Continued)

U004061854

Tank Number: 006
Tank ID: 1827
Tank Status: Closed - Removed
Material Name: Closed - Removed
Capacity Gallons: 550
Install Date: 12/01/1964
Date Tank Closed: 07/01/1997
Registered: True
Tank Location: Underground
Tank Type: Steel/carbon steel
Material Code: 0009
Common Name of Substance: Gasoline

Tightness Test Method: NN
Date Test: Not reported
Next Test Date: Not reported
Pipe Model: Not reported
Modified By: TRANSLAT
Last Modified: 03/04/2004

Equipment Records:

A00 - Tank Internal Protection - None
D02 - Pipe Type - Galvanized Steel
J01 - Dispenser - Pressurized Dispenser
B00 - Tank External Protection - None
I00 - Overfill - None
C00 - Pipe Location - No Piping
F00 - Pipe External Protection - None
H00 - Tank Leak Detection - None
G03 - Tank Secondary Containment - Vault (w/o access)

Tank Number: 007
Tank ID: 1828
Tank Status: Closed - Removed
Material Name: Closed - Removed
Capacity Gallons: 550
Install Date: 12/01/1964
Date Tank Closed: 07/01/1997
Registered: True
Tank Location: Underground
Tank Type: Steel/carbon steel
Material Code: 0009
Common Name of Substance: Gasoline

Tightness Test Method: NN
Date Test: Not reported
Next Test Date: Not reported
Pipe Model: Not reported
Modified By: TRANSLAT
Last Modified: 03/04/2004

Equipment Records:

H00 - Tank Leak Detection - None
C00 - Pipe Location - No Piping
F00 - Pipe External Protection - None
A00 - Tank Internal Protection - None
D02 - Pipe Type - Galvanized Steel

TC3894263.2s Page 1022

ALERT GARAGE CORP (Continued)

U004061854

J01 - Dispenser - Pressurized Dispenser
G03 - Tank Secondary Containment - Vault (w/o access)
I00 - Overfill - None
B00 - Tank External Protection - None

Tank Number: 008
Tank ID: 1829
Tank Status: Closed - Removed
Material Name: Closed - Removed
Capacity Gallons: 550
Install Date: 12/01/1964
Date Tank Closed: 07/01/1997
Registered: True
Tank Location: Underground
Tank Type: Steel/carbon steel
Material Code: 0009
Common Name of Substance: Gasoline

Tightness Test Method: NN
Date Test: Not reported
Next Test Date: Not reported
Pipe Model: Not reported
Modified By: TRANSLAT
Last Modified: 03/04/2004

Equipment Records:

I00 - Overfill - None
B00 - Tank External Protection - None
G03 - Tank Secondary Containment - Vault (w/o access)
C00 - Pipe Location - No Piping
F00 - Pipe External Protection - None
A00 - Tank Internal Protection - None
D02 - Pipe Type - Galvanized Steel
J01 - Dispenser - Pressurized Dispenser
H00 - Tank Leak Detection - None

Tank Number: 009
Tank ID: 1830
Tank Status: Closed - Removed
Material Name: Closed - Removed
Capacity Gallons: 550
Install Date: 12/01/1964
Date Tank Closed: 07/01/1997
Registered: True
Tank Location: Underground
Tank Type: Steel/carbon steel
Material Code: 0009
Common Name of Substance: Gasoline

Tightness Test Method: NN
Date Test: Not reported
Next Test Date: Not reported
Pipe Model: Not reported
Modified By: TRANSLAT
Last Modified: 03/04/2004

TC3894263.2s Page 1023

ALERT GARAGE CORP (Continued)

U004061854

Equipment Records:

I00 - Overfill - None
B00 - Tank External Protection - None
G03 - Tank Secondary Containment - Vault (w/o access)
C00 - Pipe Location - No Piping
F00 - Pipe External Protection - None
A00 - Tank Internal Protection - None
D02 - Pipe Type - Galvanized Steel
J01 - Dispenser - Pressurized Dispenser
H00 - Tank Leak Detection - None

Tank Number: 010
Tank ID: 1831
Tank Status: Closed - Removed
Material Name: Closed - Removed
Capacity Gallons: 550
Install Date: 12/01/1964
Date Tank Closed: 07/01/1997
Registered: True
Tank Location: Underground
Tank Type: Steel/carbon steel
Material Code: 0009
Common Name of Substance: Gasoline

Tightness Test Method: NN
Date Test: Not reported
Next Test Date: Not reported
Pipe Model: Not reported
Modified By: TRANSLAT
Last Modified: 03/04/2004

Equipment Records:

A00 - Tank Internal Protection - None
D02 - Pipe Type - Galvanized Steel
J01 - Dispenser - Pressurized Dispenser
C00 - Pipe Location - No Piping
F00 - Pipe External Protection - None
H00 - Tank Leak Detection - None
G03 - Tank Secondary Containment - Vault (w/o access)
I00 - Overfill - None
B00 - Tank External Protection - None

Tank Number: 011
Tank ID: 1832
Tank Status: In Service
Material Name: In Service
Capacity Gallons: 4000
Install Date: 12/01/1977
Date Tank Closed: Not reported
Registered: True
Tank Location: Underground
Tank Type: Steel/carbon steel
Material Code: 0009
Common Name of Substance: Gasoline

TC3894263.2s Page 1024

ALERT GARAGE CORP (Continued)

U004061854

Tightness Test Method: 21
Date Test: 06/21/2013
Next Test Date: 06/21/2018
Pipe Model: Not reported
Modified By: BKFALVEY
Last Modified: 11/18/2013

Equipment Records:

E00 - Piping Secondary Containment - None
F06 - Pipe External Protection - Wrapped
G00 - Tank Secondary Containment - None
D02 - Pipe Type - Galvanized Steel
F08 - Pipe External Protection - Retrofitted Impressed Current
J01 - Dispenser - Pressurized Dispenser
A03 - Tank Internal Protection - Fiberglass Liner (FRP)
B08 - Tank External Protection - Retrofitted Impressed Current
K01 - Spill Prevention - Catch Basin
H05 - Tank Leak Detection - In-Tank System (ATG)
L02 - Piping Leak Detection - Interstitial - Manual Monitoring
C02 - Pipe Location - Underground/On-ground
I02 - Overfill - High Level Alarm

Tank Number: 012
Tank ID: 1833
Tank Status: Closed - In Place
Material Name: Closed - In Place
Capacity Gallons: 1000
Install Date: 12/01/1964
Date Tank Closed: 07/01/1998
Registered: True
Tank Location: Underground
Tank Type: Steel/carbon steel
Material Code: 0009
Common Name of Substance: Gasoline

Tightness Test Method: NN
Date Test: Not reported
Next Test Date: Not reported
Pipe Model: Not reported
Modified By: TRANSLAT
Last Modified: 03/04/2004

Equipment Records:

I00 - Overfill - None
C00 - Pipe Location - No Piping
F00 - Pipe External Protection - None
A00 - Tank Internal Protection - None
D02 - Pipe Type - Galvanized Steel
J01 - Dispenser - Pressurized Dispenser
H00 - Tank Leak Detection - None
G03 - Tank Secondary Containment - Vault (w/o access)
B00 - Tank External Protection - None

Tank Number: 013
Tank ID: 1834
Tank Status: Closed - In Place

TC3894263.2s Page 1025

ALERT GARAGE CORP (Continued)

U004061854

Material Name: Closed - In Place
Capacity Gallons: 1000
Install Date: 12/01/1964
Date Tank Closed: 07/01/1998
Registered: True
Tank Location: Underground
Tank Type: Steel/carbon steel
Material Code: 0009
Common Name of Substance: Gasoline

Tightness Test Method: NN
Date Test: Not reported
Next Test Date: Not reported
Pipe Model: Not reported
Modified By: TRANSLAT
Last Modified: 03/04/2004

Equipment Records:

A00 - Tank Internal Protection - None
D02 - Pipe Type - Galvanized Steel
J01 - Dispenser - Pressurized Dispenser
I00 - Overfill - None
C00 - Pipe Location - No Piping
F00 - Pipe External Protection - None
H00 - Tank Leak Detection - None
G03 - Tank Secondary Containment - Vault (w/o access)
B00 - Tank External Protection - None

Tank Number: 014
Tank ID: 1835
Tank Status: Closed - In Place
Material Name: Closed - In Place
Capacity Gallons: 1000
Install Date: 12/01/1964
Date Tank Closed: 07/01/1998
Registered: True
Tank Location: Underground
Tank Type: Steel/carbon steel
Material Code: 0009
Common Name of Substance: Gasoline

Tightness Test Method: NN
Date Test: Not reported
Next Test Date: Not reported
Pipe Model: Not reported
Modified By: TRANSLAT
Last Modified: 03/04/2004

Equipment Records:

B00 - Tank External Protection - None
I00 - Overfill - None
C00 - Pipe Location - No Piping
F00 - Pipe External Protection - None
A00 - Tank Internal Protection - None
D02 - Pipe Type - Galvanized Steel
J01 - Dispenser - Pressurized Dispenser
H00 - Tank Leak Detection - None

TC3894263.2s Page 1026

ALERT GARAGE CORP (Continued)

U004061854

G03 - Tank Secondary Containment - Vault (w/o access)

Tank Number: 015
Tank ID: 52604
Tank Status: In Service
Material Name: In Service
Capacity Gallons: 4000
Install Date: 07/01/1997
Date Tank Closed: Not reported
Registered: True
Tank Location: Underground
Tank Type: Equivalent technology
Material Code: 0009
Common Name of Substance: Gasoline

Tightness Test Method: 20
Date Test: 11/25/2002
Next Test Date: Not reported
Pipe Model: Not reported
Modified By: KXTANG
Last Modified: 10/01/2007

Equipment Records:

A00 - Tank Internal Protection - None
D02 - Pipe Type - Galvanized Steel
J01 - Dispenser - Pressurized Dispenser
B04 - Tank External Protection - Fiberglass
H05 - Tank Leak Detection - In-Tank System (ATG)
K01 - Spill Prevention - Catch Basin
E00 - Piping Secondary Containment - None
F03 - Pipe External Protection - Original Impressed Current
C02 - Pipe Location - Underground/On-ground
H01 - Tank Leak Detection - Interstitial - Electronic Monitoring
I02 - Overfill - High Level Alarm
F06 - Pipe External Protection - Wrapped
L02 - Piping Leak Detection - Interstitial - Manual Monitoring
G04 - Tank Secondary Containment - Double-Walled (Underground)

W346	JOSEPH RICHTER INC-37-06 36TH ST	RCRA NonGen / NLR	1000421424
ESE	37-06 36TH STREET	FINDS	NYD982738387
1/8-1/4	LONG ISLAND CITY, NY	NY MANIFEST	
0.212 mi.			
1117 ft.	Site 4 of 5 in cluster W		
Relative:	RCRA NonGen / NLR:		
Lower	Date form received by agency: 01/01/2007		
	Facility name: KLETT MFG CO INC		
Actual:	Facility address: 37-06 36TH ST		
26 ft.	LONG ISLAND CITY, NY 11101		
	EPA ID: NYD982738387		
	Mailing address: 36TH ST		
	LONG ISLAND CITY, NY 11101		
	Contact: Not reported		
	Contact address: 36TH ST		
	LONG ISLAND CITY, NY 11101		
	Contact country: US		
	Contact telephone: Not reported		

TC3894263.2s Page 1027

JOSEPH RICHTER INC-37-06 36TH ST (Continued)

1000421424

Contact email: Not reported
EPA Region: 02
Classification: Non-Generator
Description: Handler: Non-Generators do not presently generate hazardous waste

Owner/Operator Summary:

Owner/operator name: LOWENBERG, CHARES PRESIDENT
Owner/operator address: NOT REQUIRED
NOT REQUIRED, WY 99999
Owner/operator country: US
Owner/operator telephone: (212) 555-1212
Legal status: Private
Owner/Operator Type: Owner
Owner/Op start date: Not reported
Owner/Op end date: Not reported

Owner/operator name: LOWENBERG, CHARES PRESIDENT
Owner/operator address: NOT REQUIRED
NOT REQUIRED, WY 99999
Owner/operator country: US
Owner/operator telephone: (212) 555-1212
Legal status: Private
Owner/Operator Type: Operator
Owner/Op start date: Not reported
Owner/Op end date: Not reported

Handler Activities Summary:

U.S. importer of hazardous waste: No
Mixed waste (haz. and radioactive): No
Recycler of hazardous waste: No
Transporter of hazardous waste: No
Treater, storer or disposer of HW: No
Underground injection activity: No
On-site burner exemption: No
Furnace exemption: No
Used oil fuel burner: No
Used oil processor: No
Used oil refiner: No
Used oil fuel marketer to burner: No
Used oil Specification marketer: No
Used oil transfer facility: No
Used oil transporter: No

Historical Generators:

Date form received by agency: 01/01/2006
Facility name: KLETT MFG CO INC
Classification: Not a generator, verified
Date form received by agency: 07/08/1999
Facility name: KLETT MFG CO INC
Classification: Not a generator, verified
Date form received by agency: 06/19/1989
Facility name: KLETT MFG CO INC
Classification: Small Quantity Generator

TC3894263.2s Page 1028

JOSEPH RICHTER INC-37-06 36TH ST (Continued) 1000421424

Violation Status: No violations found

FINDS:

Registry ID: 110004430857

Environmental Interest/Information System

RCRAInfo is a national information system that supports the Resource Conservation and Recovery Act (RCRA) program through the tracking of events and activities related to facilities that generate, transport, and treat, store, or dispose of hazardous waste. RCRAInfo allows RCRA program staff to track the notification, permit, compliance, and corrective action activities required under RCRA.

Registry ID: 110019701875

Environmental Interest/Information System

FIS (New York - Facility Information System) is New York's Department of Environmental Conservation (DEC) information system for tracking environmental facility information found across the State.

NY MANIFEST:

EPA ID: NYD982738387
Country: USA
Mailing Name: KLETT MANUFACTURING COMPANY INCORPORATED
Mailing Contact: KLETT MANUFACTURING COMPANY INCORPORATED
Mailing Address: 37-06 36TH STREET
Mailing Address 2: Not reported
Mailing City: LONG ISLAND CITY
Mailing State: NY
Mailing Zip: 11101
Mailing Zip4: Not reported
Mailing Country: USA
Mailing Phone: 718-289-7805

Document ID: NYB2078595
Manifest Status: Completed after the designated time period for a TSDf to get a copy to the DEC
Trans1 State ID: IA7667
Trans2 State ID: Not reported
Generator Ship Date: 900212
Trans1 Recv Date: 900212
Trans2 Recv Date: Not reported
TSD Site Recv Date: 900214
Part A Recv Date: 900424
Part B Recv Date: 900305
Generator EPA ID: NYD982738387
Trans1 EPA ID: NYD057722258
Trans2 EPA ID: Not reported
TSDf ID: NYD057722258
Waste Code: F001 - UNKNOWN
Quantity: 00055
Units: G - Gallons (liquids only)* (8.3 pounds)
Number of Containers: 001
Container Type: DM - Metal drums, barrels
Handling Method: R Material recovery of more than 75 percent of the total material.

JOSEPH RICHTER INC-37-06 36TH ST (Continued) 1000421424

Specific Gravity: 145
Year: 90

Document ID: NYB2058687
Manifest Status: Completed after the designated time period for a TSDf to get a copy to the DEC
Trans1 State ID: IA7667
Trans2 State ID: Not reported
Generator Ship Date: 900718
Trans1 Recv Date: 900718
Trans2 Recv Date: Not reported
TSD Site Recv Date: 900720
Part A Recv Date: 910204
Part B Recv Date: 900830
Generator EPA ID: NYD982738387
Trans1 EPA ID: NYD057722258
Trans2 EPA ID: Not reported
TSDf ID: NYD057722258
Waste Code: F001 - UNKNOWN
Quantity: 00055
Units: G - Gallons (liquids only)* (8.3 pounds)
Number of Containers: 001
Container Type: DM - Metal drums, barrels
Handling Method: R Material recovery of more than 75 percent of the total material.
Specific Gravity: 143
Year: 90

Document ID: NYB5718951
Manifest Status: Completed copy
Trans1 State ID: PD9938
Trans2 State ID: Not reported
Generator Ship Date: 921001
Trans1 Recv Date: 921001
Trans2 Recv Date: Not reported
TSD Site Recv Date: 921001
Part A Recv Date: 921022
Part B Recv Date: 921021
Generator EPA ID: NYD982738387
Trans1 EPA ID: NYD082785429
Trans2 EPA ID: Not reported
TSDf ID: NYD082785429
Waste Code: F001 - UNKNOWN
Quantity: 00050
Units: G - Gallons (liquids only)* (8.3 pounds)
Number of Containers: 002
Container Type: DM - Metal drums, barrels
Handling Method: R Material recovery of more than 75 percent of the total material.
Specific Gravity: 145
Year: 92

W347 ASSOCIATES LLC
ESE 35-18 37 ST
1/8-1/4 LONG ISLAND CITY, NY 11101
0.212 mi.
1117 ft. Site 5 of 5 in cluster W

NY AST U003385798
NY HIST AST N/A

Relative: AST:
Lower Region: STATE
Actual: DEC Region: 2
26 ft. Site Status: Active
Facility Id: 2-117498
Program Type: PBS
UTM X: 590825.16203000001
UTM Y: 4512180.4822199997
Expiration Date: 2017/06/18
Site Type: Manufacturing (Other than Chemical)/Processing

Affiliation Records:
Site Id: 4008
Affiliation Type: Facility Owner
Company Name: KASSABIAN ASSOCIATES LLC
Contact Type: Not reported
Contact Name: LEON KASSABIAN
Address1: 43-10 23 ST
Address2: Not reported
City: LONG ISLAND CITY
State: NY
Zip Code: 11101
Country Code: 001
Phone: (718) 784-7800
Email: Not reported
Fax Number: Not reported
Modified By: KXTANG
Date Last Modified: 4/3/2007

Site Id: 4008
Affiliation Type: Mail Contact
Company Name: KASSABIAN ASSOCIATES LLC
Contact Type: Not reported
Contact Name: LEON KASSABIAN
Address1: 43-10 23RD STREET
Address2: Not reported
City: LONG ISLAND CITY
State: NY
Zip Code: 11101
Country Code: 001
Phone: (718) 784-7800
Email: Not reported
Fax Number: Not reported
Modified By: KXTANG
Date Last Modified: 4/3/2007

Site Id: 4008
Affiliation Type: On-Site Operator
Company Name: KASSABIAN ASSOC LLC
Contact Type: Not reported
Contact Name: LEON KASSABIAN
Address1: Not reported
Address2: Not reported
City: Not reported

ASSOCIATES LLC (Continued) U003385798

State: NN
Zip Code: Not reported
Country Code: 001
Phone: (718) 784-7800
Email: Not reported
Fax Number: Not reported
Modified By: TRANSLAT
Date Last Modified: 3/4/2004

Site Id: 4008
Affiliation Type: Emergency Contact
Company Name: KASSABIAN ASSOCIATES LLC
Contact Type: Not reported
Contact Name: LEON KASSABIAN
Address1: Not reported
Address2: Not reported
City: Not reported
State: NN
Zip Code: Not reported
Country Code: 001
Phone: (718) 784-7800
Email: Not reported
Fax Number: Not reported
Modified By: TRANSLAT
Date Last Modified: 3/4/2004

Tank Info:

Tank Number: 001
Tank Id: 8582
Material Code: 0001
Common Name of Substance: #2 Fuel Oil (On-Site Consumption)

Equipment Records:

G00 - Tank Secondary Containment - None
C01 - Pipe Location - Aboveground
F01 - Pipe External Protection - Painted/Asphalt Coating
H00 - Tank Leak Detection - None
A00 - Tank Internal Protection - None
D01 - Pipe Type - Steel/Carbon Steel/Iron
J02 - Dispenser - Suction Dispenser
L09 - Piping Leak Detection - Exempt Suction Piping
B01 - Tank External Protection - Painted/Asphalt Coating
I04 - Overfill - Product Level Gauge (A/G)

Tank Location: 1
Tank Type: Steel/Carbon Steel/Iron
Tank Status: Closed - Removed
Pipe Model: Not reported
Install Date: 06/01/2005
Capacity Gallons: 3000
Tightness Test Method: NN
Date Test: Not reported
Next Test Date: Not reported
Date Tank Closed: Not reported
Register: True
Modified By: KXTANG

ASSOCIATES LLC (Continued)

U003385798

Last Modified: 04/03/2007
Material Name: #2 Fuel Oil (On-Site Consumption)

Tank Number: 002
Tank Id: 216614
Material Code: 0001
Common Name of Substance: #2 Fuel Oil (On-Site Consumption)

Equipment Records:

I05 - Overfill - Vent Whistle
C01 - Pipe Location - Aboveground
E00 - Piping Secondary Containment - None
F01 - Pipe External Protection - Painted/Asphalt Coating
H00 - Tank Leak Detection - None
A00 - Tank Internal Protection - None
D01 - Pipe Type - Steel/Carbon Steel/Iron
G01 - Tank Secondary Containment - Diking (Aboveground)
J02 - Dispenser - Suction Dispenser
L09 - Piping Leak Detection - Exempt Suction Piping
I04 - Overfill - Product Level Gauge (A/G)
B05 - Tank External Protection - Jacketed
K00 - Spill Prevention - None

Tank Location: 3
Tank Type: Steel/Carbon Steel/Iron
Tank Status: In Service
Pipe Model: Not reported
Install Date: 07/27/2005
Capacity Gallons: 2000
Tightness Test Method: NN
Date Test: Not reported
Next Test Date: Not reported
Date Tank Closed: Not reported
Register: True
Modified By: KKTANG
Last Modified: 04/03/2007
Material Name: #2 Fuel Oil (On-Site Consumption)

HIST AST:
PBS Number: 2-117498
SWIS Code: 6301
Operator: VASNEN KASSABIAN
Facility Phone: (718) 784-7800
Facility Addr2: 35018 37 ST
Facility Type: MANUFACTURING
Emergency: VASNEN KASSABIAN
Emergency Tel: (718) 784-7800
Old PBSNO: Not reported
Date Inspected: Not reported
Inspector: Not reported
Result of Inspection: Not reported
Owner Name: KASSABIAN ASSOCIATES LLC
Owner Address: 43-10 23 ST
Owner City,St,Zip: LONG ISLAND CITY, NY 11101
Federal ID: Not reported
Owner Tel: (718) 784-7800

TC3894263.2s Page 1033

ASSOCIATES LLC (Continued)

U003385798

Owner Type: Corporate/Commercial
Owner Subtype: Not reported
Mailing Contact: LEON KASSABIAN
Mailing Name: KASSABIAN ASSOCIATES LLC
Mailing Address: 43-10 23 ST
Mailing Address 2: Not reported
Mailing City,St,Zip: LONG ISLAND CITY, NY 11106
Mailing Telephone: (718) 784-7800
Owner Mark: First Owner
Facility Status: 1 - Active PBS facility, i.e. total capacity of the PBS tanks is greater than 1,100 gallons, regardless if Subpart 360-14 tanks exist or not at the facility.

Certification Flag: False
Certification Date: 06/23/1997
Expiration: 06/18/2002
Renew Flag: False
Renew Date: Not reported
Total Capacity: 3000
FAMT: True
Facility Screen: No Missing Data
Owner Screen: No Missing Data
Tank Screen: Minor Data Missing
Dead Letter: False
CBS Number: Not reported
Town or City: NEW YORK CITY
County Code: 63
Town or City Code: 01
Region: 2

Tank ID: 001
Tank Location: ABOVEGROUND
Tank Status: In Service
Install Date: Not reported
Capacity (Gall): 3000
Product Stored: NOS 1,2, OR 4 FUEL OIL
Tank Type: Steel/carbon steel
Tank Internal: Not reported
Tank External: 1
Pipe Location: Not reported
Pipe Type: STEEL/IRON
Pipe Internal: Not reported
Pipe External: 1
Tank Containment: None
Leak Detection: 0
Overfill Protection: 4
Dispenser Method: Suction
Date Tested: Not reported
Next Test Date: Not reported
Missing Data for Tank: Minor Data Missing
Date Closed: Not reported
Test Method: Not reported
Deleted: False
Updated: True
SPOES Number: Not reported
Lat/Long: Not reported

TC3894263.2s Page 1034

X348 RAM ALIGNMENT INC.
SE 35-02 NORTHERN BOULEVARD
1/8-1/4 LONG ISLAND CITY, NY 11101
0.216 mi.
1141 ft.

NY AST A100175664
N/A

Relative: AST:
Lower Region: STATE
Actual: DEC Region: 2
21 ft. Site Status: Active
Facility Id: 2-605407
Program Type: PBS
UTM X: 590374.95178999996
UTM Y: 4511769.2935300004
Expiration Date: 2016/03/15
Site Type: Other

Affiliation Records:
Site Id: 27275
Affiliation Type: Facility Owner
Company Name: RAM ALIGNMENT INC.
Contact Type: PRESIDENT
Contact Name: VASNIE RAMLOCHAN
Address1: 35-02 NORTHERN BLVD.
Address2: Not reported
City: LONG ISLAND CITY
State: NY
Zip Code: 11101
Country Code: 001
Phone: (718) 784-9545
Email: Not reported
Fax Number: Not reported
Modified By: NRLOMBAR
Date Last Modified: 2/1/2006

Site Id: 27275
Affiliation Type: Mail Contact
Company Name: RAM ALIGNMENT INC.
Contact Type: Not reported
Contact Name: VASHIE RAMLOCHAN
Address1: 35-02 NORTHERN BOULEVARD
Address2: Not reported
City: LONG ISLAND CITY
State: NY
Zip Code: 11101
Country Code: 001
Phone: (718) 784-9545
Email: Not reported
Fax Number: Not reported
Modified By: NRLOMBAR
Date Last Modified: 2/1/2006

Site Id: 27275
Affiliation Type: On-Site Operator
Company Name: RAM ALIGNMENT INC.
Contact Type: Not reported
Contact Name: VASHIE RAMLOCHAN
Address1: Not reported
Address2: Not reported
City: Not reported

TC3894263.2s Page 1035

RAM ALIGNMENT INC. (Continued)

A100175664

State: NN
Zip Code: Not reported
Country Code: 999
Phone: (718) 784-9545
Email: Not reported
Fax Number: Not reported
Modified By: NRLOMBAR
Date Last Modified: 2/1/2006

Site Id: 27275
Affiliation Type: Emergency Contact
Company Name: RAM ALIGNMENT INC.
Contact Type: Not reported
Contact Name: VASHIE RAMLOCHAN
Address1: Not reported
Address2: Not reported
City: Not reported
State: NN
Zip Code: Not reported
Country Code: 999
Phone: (718) 784-9545
Email: Not reported
Fax Number: Not reported
Modified By: NRLOMBAR
Date Last Modified: 2/1/2006

Tank Info:

Tank Number: 01
Tank Id: 59830
Material Code: 0022
Common Name of Substance: Waste Oil/Used Oil

Equipment Records:

E00 - Piping Secondary Containment - None
I03 - Overfill - Automatic Shut-Off
A00 - Tank Internal Protection - None
D01 - Pipe Type - Steel/Carbon Steel/Iron
G01 - Tank Secondary Containment - Diking (Aboveground)
F06 - Pipe External Protection - Wrapped
J00 - Dispenser - None
B01 - Tank External Protection - Painted/Asphalt Coating
C00 - Pipe Location - No Piping
F02 - Pipe External Protection - Original Sacrificial Anode
H02 - Tank Leak Detection - Interstitial - Manual Monitoring
L02 - Piping Leak Detection - Interstitial - Manual Monitoring
1

Tank Location: Steel/Carbon Steel/Iron
Tank Type: In Service
Pipe Model: Not reported
Install Date: 06/05/1990
Capacity Gallons: 275
Tightness Test Method: NN
Date Test: Not reported
Next Test Date: Not reported
Date Tank Closed: Not reported

TC3894263.2s Page 1036

RAM ALIGNMENT INC. (Continued)

A100175664

Register: True
Modified By: NRLOMBAR
Last Modified: 02/01/2006
Material Name: Waste Oil/Used Oil

A1349
East 3626 35
1/8-1/4 ASTORIA, NY 11106
0.217 mi.
1144 ft.

EDR US Hist Auto Stat 1015450166
N/A

Relative: EDR Historical Auto Stations:
Lower Name: L L C STAR AUTO REPAIR INCORPORATED
Year: 1999
Actual: Address: 3626 35
29 ft. Name: L L C STAR AUTO REPAIR INCORPORATED
Year: 2000
Address: 3626 35

A1350
East 3626 35
1/8-1/4 LONG ISLAND CITY, NY 11101
0.217 mi.
1144 ft.

EDR US Hist Auto Stat 1015450167
N/A

Relative: EDR Historical Auto Stations:
Lower Name: L I C STAR AUTO REPAIR INC
Year: 2011
Actual: Address: 3626 35
29 ft. Name: L I C STAR AUTO REPAIR INC
Year: 2012
Address: 3626 35

AJ351
ESE 35-15 37TH AVE
1/8-1/4 LONG ISLAND CITY, NY 11101
0.218 mi.
1153 ft.

NY AST A100300283
N/A

Relative: AST:
Lower Region: STATE
DEC Region: 2
Actual: Site Status: Active
26 ft. Facility Id: 2-610334
Program Type: PBS
UTM X: 590507.39075999998
UTM Y: 4511917.12918999998
Expiration Date: 2017/07/01
Site Type: Other Wholesale/Retail Sales
Affiliation Records:
Site Id: 370208
Affiliation Type: Facility Owner

TC3894263.2s Page 1037

SIVER STAR AUTO (Continued)

A100300283

Company Name: SILVER STAR AUTO RESOURCES LLC, D/B/A SILVER STAR
Contact Type: MANAGING MEMBER
Contact Name: MICHAEL COHEN
Address1: 36-11 NORTHERN BLVD
Address2: Not reported
City: LONG ISLAND CITY
State: NY
Zip Code: 11101
Country Code: 001
Phone: (718) 361-2332
EMail: Not reported
Fax Number: Not reported
Modified By: KXTANG
Date Last Modified: 9/13/2006

Site Id: 370208
Affiliation Type: Mail Contact
Company Name: SILVER STAR MOTORS
Contact Type: Not reported
Contact Name: IRAD HARDY
Address1: 36-11 NORTHERN BLVD
Address2: Not reported
City: LONG ISLAND CITY
State: NY
Zip Code: 11101
Country Code: 001
Phone: (718) 361-2332
EMail: IRADHARDY3@MSN.COM
Fax Number: Not reported
Modified By: MSBAPTIS
Date Last Modified: 6/11/2012

Site Id: 370208
Affiliation Type: On-Site Operator
Company Name: SILVER STAR AUTO
Contact Type: Not reported
Contact Name: JAMES MCGRORY
Address1: Not reported
Address2: Not reported
City: Not reported
State: NN
Zip Code: Not reported
Country Code: 001
Phone: (718) 361-2332
EMail: Not reported
Fax Number: Not reported
Modified By: MSBAPTIS
Date Last Modified: 6/11/2012

Site Id: 370208
Affiliation Type: Emergency Contact
Company Name: SILVER STAR AUTO RESOURCES LLC, D/B/A SILVER STAR
Contact Type: Not reported
Contact Name: KLINT PAPADELIAS
Address1: Not reported
Address2: Not reported
City: Not reported

TC3894263.2s Page 1038

SIVER STAR AUTO (Continued)

A100300283

State: NN
Zip Code: Not reported
Country Code: 999
Phone: (917) 682-2413
EMail: Not reported
Fax Number: Not reported
Modified By: MSBAPTIS
Date Last Modified: 6/11/2012

Tank Info:

Tank Number: 001
Tank Id: 213692
Material Code: 0013
Common Name of Substance: Lube Oil

Equipment Records:

B01 - Tank External Protection - Painted/Asphalt Coating
K01 - Spill Prevention - Catch Basin
A00 - Tank Internal Protection - None
D01 - Pipe Type - Steel/Carbon Steel/Iron
G01 - Tank Secondary Containment - Diking (Aboveground)
J02 - Dispenser - Suction Dispenser
C03 - Pipe Location - Aboveground/Underground Combination
E00 - Piping Secondary Containment - None
I01 - Overfill - Float Vent Valve
F06 - Pipe External Protection - Wrapped
F02 - Pipe External Protection - Original Sacrificial Anode
H06 - Tank Leak Detection - Impervious Barrier/Concrete Pad (A/G)
L00 - Piping Leak Detection - None

Tank Location: 2
Tank Type: Steel/Carbon Steel/Iron
Tank Status: In Service
Pipe Model: Not reported
Install Date: 06/15/1995
Capacity Gallons: 275
Tightness Test Method: NN
Date Test: Not reported
Next Test Date: Not reported
Date Tank Closed: Not reported
Register: True
Modified By: KXTANG
Last Modified: 09/25/2006
Material Name: Lube Oil

Tank Number: 002
Tank Id: 213693
Material Code: 0013
Common Name of Substance: Lube Oil

Equipment Records:

F02 - Pipe External Protection - Original Sacrificial Anode
F06 - Pipe External Protection - Wrapped
B01 - Tank External Protection - Painted/Asphalt Coating
K01 - Spill Prevention - Catch Basin

TC3894263.2s Page 1039

SIVER STAR AUTO (Continued)

A100300283

C03 - Pipe Location - Aboveground/Underground Combination
E00 - Piping Secondary Containment - None
I01 - Overfill - Float Vent Valve
A00 - Tank Internal Protection - None
D01 - Pipe Type - Steel/Carbon Steel/Iron
G01 - Tank Secondary Containment - Diking (Aboveground)
J02 - Dispenser - Suction Dispenser
H06 - Tank Leak Detection - Impervious Barrier/Concrete Pad (A/G)
L00 - Piping Leak Detection - None

Tank Location: 2
Tank Type: Steel/Carbon Steel/Iron
Tank Status: In Service
Pipe Model: Not reported
Install Date: 06/15/1995
Capacity Gallons: 275
Tightness Test Method: NN
Date Test: Not reported
Next Test Date: Not reported
Date Tank Closed: Not reported
Register: True
Modified By: KXTANG
Last Modified: 09/25/2006
Material Name: Lube Oil

Tank Number: 003
Tank Id: 213694
Material Code: 0013
Common Name of Substance: Lube Oil

Equipment Records:

B01 - Tank External Protection - Painted/Asphalt Coating
K01 - Spill Prevention - Catch Basin
C03 - Pipe Location - Aboveground/Underground Combination
E00 - Piping Secondary Containment - None
I01 - Overfill - Float Vent Valve
A00 - Tank Internal Protection - None
D01 - Pipe Type - Steel/Carbon Steel/Iron
G01 - Tank Secondary Containment - Diking (Aboveground)
J02 - Dispenser - Suction Dispenser
F06 - Pipe External Protection - Wrapped
F02 - Pipe External Protection - Original Sacrificial Anode
H06 - Tank Leak Detection - Impervious Barrier/Concrete Pad (A/G)
L00 - Piping Leak Detection - None

Tank Location: 2
Tank Type: Steel/Carbon Steel/Iron
Tank Status: In Service
Pipe Model: Not reported
Install Date: 06/15/1995
Capacity Gallons: 275
Tightness Test Method: NN
Date Test: Not reported
Next Test Date: Not reported
Date Tank Closed: Not reported
Register: True
Modified By: KXTANG
Last Modified: 09/25/2006

TC3894263.2s Page 1040

SIVER STAR AUTO (Continued)

A100300283

Material Name: Lube Oil

Tank Number: 004
Tank Id: 213695
Material Code: 0013
Common Name of Substance: Lube Oil

Equipment Records:

A00 - Tank Internal Protection - None
D01 - Pipe Type - Steel/Carbon Steel/Iron
G01 - Tank Secondary Containment - Diking (Aboveground)
J02 - Dispenser - Suction Dispenser
C03 - Pipe Location - Aboveground/Underground Combination
E00 - Piping Secondary Containment - None
I01 - Overfill - Float Vent Valve
B01 - Tank External Protection - Painted/Asphalt Coating
K01 - Spill Prevention - Catch Basin
F06 - Pipe External Protection - Wrapped
F02 - Pipe External Protection - Original Sacrificial Anode
H06 - Tank Leak Detection - Impervious Barrier/Concrete Pad (A/G)
L00 - Piping Leak Detection - None

Tank Location: 2
Tank Type: Steel/Carbon Steel/Iron
Tank Status: In Service
Pipe Model: Not reported
Install Date: 06/15/1995
Capacity Gallons: 275
Tightness Test Method: NN
Date Test: Not reported
Next Test Date: Not reported
Date Tank Closed: Not reported
Register: True
Modified By: KXTANG
Last Modified: 09/25/2006
Material Name: Lube Oil

Tank Number: 005
Tank Id: 213696
Material Code: 0022
Common Name of Substance: Waste Oil/Used Oil

Equipment Records:

A00 - Tank Internal Protection - None
D01 - Pipe Type - Steel/Carbon Steel/Iron
G01 - Tank Secondary Containment - Diking (Aboveground)
J02 - Dispenser - Suction Dispenser
B01 - Tank External Protection - Painted/Asphalt Coating
K01 - Spill Prevention - Catch Basin
F06 - Pipe External Protection - Wrapped
H06 - Tank Leak Detection - Impervious Barrier/Concrete Pad (A/G)
L00 - Piping Leak Detection - None
C03 - Pipe Location - Aboveground/Underground Combination
E00 - Piping Secondary Containment - None
I01 - Overfill - Float Vent Valve

TC3894263.2s Page 1041

SIVER STAR AUTO (Continued)

A100300283

Tank Location: F02 - Pipe External Protection - Original Sacrificial Anode
Tank Type: 2
Steel/Carbon Steel/Iron
Tank Status: In Service
Pipe Model: Not reported
Install Date: 06/15/1995
Capacity Gallons: 275
Tightness Test Method: NN
Date Test: Not reported
Next Test Date: Not reported
Date Tank Closed: Not reported
Register: True
Modified By: KXTANG
Last Modified: 09/25/2006
Material Name: Waste Oil/Used Oil

Tank Number: 006
Tank Id: 213697
Material Code: 0022
Common Name of Substance: Waste Oil/Used Oil

Equipment Records:

C03 - Pipe Location - Aboveground/Underground Combination
E00 - Piping Secondary Containment - None
I01 - Overfill - Float Vent Valve
A00 - Tank Internal Protection - None
D01 - Pipe Type - Steel/Carbon Steel/Iron
G01 - Tank Secondary Containment - Diking (Aboveground)
J02 - Dispenser - Suction Dispenser
B01 - Tank External Protection - Painted/Asphalt Coating
K01 - Spill Prevention - Catch Basin
F06 - Pipe External Protection - Wrapped
F02 - Pipe External Protection - Original Sacrificial Anode
H06 - Tank Leak Detection - Impervious Barrier/Concrete Pad (A/G)
L00 - Piping Leak Detection - None

Tank Location: 2
Tank Type: Steel/Carbon Steel/Iron
Tank Status: In Service
Pipe Model: Not reported
Install Date: 06/15/1995
Capacity Gallons: 275
Tightness Test Method: NN
Date Test: Not reported
Next Test Date: Not reported
Date Tank Closed: Not reported
Register: True
Modified By: KXTANG
Last Modified: 09/25/2006
Material Name: Waste Oil/Used Oil

Tank Number: 007
Tank Id: 213698
Material Code: 0022
Common Name of Substance: Waste Oil/Used Oil

TC3894263.2s Page 1042

SIVER STAR AUTO (Continued)

A100300283

Equipment Records:

A00 - Tank Internal Protection - None
D01 - Pipe Type - Steel/Carbon Steel/Iron
G01 - Tank Secondary Containment - Diking (Aboveground)
J02 - Dispenser - Suction Dispenser
C03 - Pipe Location - Aboveground/Underground Combination
E00 - Piping Secondary Containment - None
I01 - Overfill - Float Vent Valve
B01 - Tank External Protection - Painted/Asphalt Coating
K01 - Spill Prevention - Catch Basin
F06 - Pipe External Protection - Wrapped
F02 - Pipe External Protection - Original Sacrificial Anode
H06 - Tank Leak Detection - Impervious Barrier/Concrete Pad (A/G)
L00 - Piping Leak Detection - None

Tank Location: 2
Tank Type: Steel/Carbon Steel/Iron
Tank Status: In Service
Pipe Model: Not reported
Install Date: 06/15/1995
Capacity Gallons: 275
Tightness Test Method: NN
Date Test: Not reported
Next Test Date: Not reported
Date Tank Closed: Not reported
Register: True
Modified By: KXTANG
Last Modified: 09/25/2006
Material Name: Waste Oil/Used Oil

Tank Number: 008
Tank Id: 213699
Material Code: 0022
Common Name of Substance: Waste Oil/Used Oil

Equipment Records:

A00 - Tank Internal Protection - None
D01 - Pipe Type - Steel/Carbon Steel/Iron
J02 - Dispenser - Suction Dispenser
C03 - Pipe Location - Aboveground/Underground Combination
E00 - Piping Secondary Containment - None
H00 - Tank Leak Detection - None
I01 - Overfill - Float Vent Valve
B01 - Tank External Protection - Painted/Asphalt Coating
K01 - Spill Prevention - Catch Basin
F06 - Pipe External Protection - Wrapped
G00 - Tank Secondary Containment - None
F02 - Pipe External Protection - Original Sacrificial Anode
L00 - Piping Leak Detection - None

Tank Location: 3
Tank Type: Steel/Carbon Steel/Iron
Tank Status: In Service
Pipe Model: Not reported
Install Date: 06/15/1995
Capacity Gallons: 275
Tightness Test Method: NN

TC3894263.2s Page 1043

SIVER STAR AUTO (Continued)

A100300283

Date Test: Not reported
Next Test Date: Not reported
Date Tank Closed: Not reported
Register: True
Modified By: KXTANG
Last Modified: 09/25/2006
Material Name: Waste Oil/Used Oil

Tank Number: 009
Tank Id: 213701
Material Code: 0013
Common Name of Substance: Lube Oil

Equipment Records:

D01 - Pipe Type - Steel/Carbon Steel/Iron
J02 - Dispenser - Suction Dispenser
A03 - Tank Internal Protection - Fiberglass Liner (FRP)
B01 - Tank External Protection - Painted/Asphalt Coating
I04 - Overfill - Product Level Gauge (A/G)
C03 - Pipe Location - Aboveground/Underground Combination
E00 - Piping Secondary Containment - None
F06 - Pipe External Protection - Wrapped
F02 - Pipe External Protection - Original Sacrificial Anode
G09 - Tank Secondary Containment - Modified Double-Walled (Aboveground)
H06 - Tank Leak Detection - Impervious Barrier/Concrete Pad (A/G)
L00 - Piping Leak Detection - None

Tank Location: 3
Tank Type: Steel/Carbon Steel/Iron
Tank Status: In Service
Pipe Model: Not reported
Install Date: 06/15/1995
Capacity Gallons: 550
Tightness Test Method: NN
Date Test: Not reported
Next Test Date: Not reported
Date Tank Closed: Not reported
Register: True
Modified By: KXTANG
Last Modified: 09/25/2006
Material Name: Lube Oil

A0352 3548 35TH ST
ESE 35-48 35TH STREET
1/8-1/4 ASTORIA, NY 11106
0.219 mi.
1158 ft. Site 3 of 7 in cluster A1
Relative: AST:
Lower Region: STATE
DEC Region: 2
Actual: 26 ft. Site Status: Active
Facility Id: 2-333972
Program Type: PBS
UTM X: 590657.94215000002
UTM Y: 4512212.62928

NY AST U003391122
N/A

TC3894263.2s Page 1044

Map ID Direction Distance Elevation	Site	Database(s)	EDR ID Number EPA ID Number
	3548 35TH ST (Continued)		U003391122
	Expiration Date: 2017/11/19 Site Type: Apartment Building/Office Building		
	Affiliation Records:		
	Site Id: 15866 Affiliation Type: On-Site Operator Company Name: 3548 35TH ST Contact Type: Not reported Contact Name: DIMITRIOS TSAKONAS Address1: Not reported Address2: Not reported City: Not reported State: NN Zip Code: Not reported Country Code: 001 Phone: (212) 249-1400 EMail: Not reported Fax Number: Not reported Modified By: kakyer Date Last Modified: 10/11/2007		
	Site Id: 15866 Affiliation Type: Facility Owner Company Name: DIMITRIOS TSAKONAS Contact Type: MANAGING AGENT Contact Name: ANNIE ASSOULINE Address1: 415 EAST 75TH ST. APT 1FW Address2: Not reported City: NEW YORK State: NY Zip Code: 10021 Country Code: 001 Phone: (212) 249-1400 EMail: Not reported Fax Number: Not reported Modified By: kakyer Date Last Modified: 10/11/2007		
	Site Id: 15866 Affiliation Type: Mail Contact Company Name: DIMITRIOS TSAKONAS Contact Type: Not reported Contact Name: ANNIE ASSOULINE Address1: 415 E. 75TH ST. Address2: APT 1FW City: NEW YORK State: NY Zip Code: 10021 Country Code: 001 Phone: (212) 249-1400 EMail: ASAPROP@AOL.COM Fax Number: Not reported Modified By: kakyer Date Last Modified: 10/11/2007		
	Site Id: 15866 Affiliation Type: Emergency Contact Company Name: DIMITRIOS TSAKONAS		
		TC3894263.2s	Page 1045

Map ID Direction Distance Elevation	Site	Database(s)	EDR ID Number EPA ID Number
	3548 35TH ST (Continued)		U003391122
	Contact Type: Not reported Contact Name: AGRON KOLNIDREKHA Address1: Not reported Address2: Not reported City: Not reported State: NN Zip Code: Not reported Country Code: 999 Phone: (646) 606-7237 EMail: Not reported Fax Number: Not reported Modified By: MSBAPTIS Date Last Modified: 1/3/2013		
	Tank Info:		
	Tank Number: 001 Tank Id: 20830 Material Code: 0001 Common Name of Substance: #2 Fuel Oil (On-Site Consumption)		
	Equipment Records:		
	B00 - Tank External Protection - None G00 - Tank Secondary Containment - None C00 - Pipe Location - No Piping F00 - Pipe External Protection - None I04 - Overfill - Product Level Gauge (A/G) A00 - Tank Internal Protection - None D01 - Pipe Type - Steel/Carbon Steel/Iron J02 - Dispenser - Suction Dispenser L09 - Piping Leak Detection - Exempt Suction Piping H00 - Tank Leak Detection - None 1		
	Tank Location: Tank Type: Steel/Carbon Steel/Iron Tank Status: In Service Pipe Model: Not reported Install Date: 12/01/1993 Capacity Gallons: 3000 Tightness Test Method: NN Date Test: Not reported Next Test Date: Not reported Date Tank Closed: Not reported Register: True Modified By: TRANSLAT Last Modified: 03/04/2004 Material Name: #2 Fuel Oil (On-Site Consumption)		
		TC3894263.2s	Page 1046

Map ID Direction Distance Elevation	Site	Database(s)	EDR ID Number EPA ID Number
	AI353 MYKOLA HUTA ESE 36-52 35 ST 118-1/4 ASTORIA, NY 11106 0.219 mi. 1158 ft. Site 4 of 7 in cluster AI	NY AST NY HIST AST	U003390882 N/A
	Relative: AST: Lower Region: STATE Actual: 26 ft. Site Status: Active Facility Id: 2-332259 Program Type: PBS UTM X: 590540.93035000004 UTM Y: 4512019.0151500003 Expiration Date: 2012/08/28 Site Type: Apartment Building/Office Building		
	Affiliation Records:		
	Site Id: 15720 Affiliation Type: Facility Owner Company Name: BERTA HUTA TESTAMENTARY TRUST Contact Type: PROP MGR Contact Name: JAKE DEMOSTHENOUS Address1: 36-52 35TH ST. Address2: Not reported City: ASTORIA State: NY Zip Code: 11106 Country Code: 001 Phone: (718) 274-4300 EMail: Not reported Fax Number: Not reported Modified By: KAKYER Date Last Modified: 7/10/2007		
	Site Id: 15720 Affiliation Type: Mail Contact Company Name: BERTA HUTA TESTAMENTARY TRUST Contact Type: Not reported Contact Name: JAKE DEMOSTHENOUS Address1: C/O DIRECT MGMT Address2: PO BOX 3204 City: ASTORIA State: NY Zip Code: 11103 Country Code: 001 Phone: (718) 274-4300 EMail: Not reported Fax Number: Not reported Modified By: KAKYER Date Last Modified: 7/10/2007		
	Site Id: 15720 Affiliation Type: Emergency Contact Company Name: BERTA HUTA TESTAMENTARY TRUST Contact Type: Not reported Contact Name: JAKE DEMOSTHENOUS Address1: Not reported Address2: Not reported City: Not reported		
		TC3894263.2s	Page 1047

Map ID Direction Distance Elevation	Site	Database(s)	EDR ID Number EPA ID Number
	MYKOLA HUTA (Continued)		U003390882
	State: NN Zip Code: Not reported Country Code: 999 Phone: (718) 274-4300 EMail: Not reported Fax Number: Not reported Modified By: KAKYER Date Last Modified: 7/10/2007		
	Site Id: 15720 Affiliation Type: On-Site Operator Company Name: BERTA HUTA TESTAMENTARY TRUST Contact Type: Not reported Contact Name: PINO SAKIPI Address1: Not reported Address2: Not reported City: Not reported State: NN Zip Code: Not reported Country Code: 001 Phone: (718) 707-0041 EMail: Not reported Fax Number: Not reported Modified By: KAKYER Date Last Modified: 7/10/2007		
	Tank Info:		
	Tank Number: 001 Tank Id: 20312 Material Code: 0001 Common Name of Substance: #2 Fuel Oil (On-Site Consumption)		
	Equipment Records:		
	C00 - Pipe Location - No Piping F00 - Pipe External Protection - None A00 - Tank Internal Protection - None D01 - Pipe Type - Steel/Carbon Steel/Iron H00 - Tank Leak Detection - None G00 - Tank Secondary Containment - None I00 - Overfill - None B00 - Tank External Protection - None 1		
	Tank Location: Tank Type: Steel/Carbon Steel/Iron Tank Status: In Service Pipe Model: Not reported Install Date: 01/01/1950 Capacity Gallons: 3000 Tightness Test Method: NN Date Test: Not reported Next Test Date: Not reported Date Tank Closed: Not reported Register: True Modified By: KAKYER Last Modified: 07/10/2007 Material Name: #2 Fuel Oil (On-Site Consumption)		
		TC3894263.2s	Page 1048

Map ID	Direction	Distance	Elevation	Site	Database(s)	EDR ID Number	EPA ID Number
--------	-----------	----------	-----------	------	-------------	---------------	---------------

MYKOLA HUTA (Continued)

U003390882

HIST AST:
 PBS Number: 2-332259
 SWIS Code: 6301
 Operator: BERTA HUTA
 Facility Phone: (718) 937-5281
 Facility Addr2: 36052 35 ST
 Facility Type: APARTMENT BUILDING
 Emergency: BERTA HUTA
 Emergency Tel: (718) 937-5281
 Old PBSNO: Not reported
 Date Inspected: Not reported
 Inspector: Not reported
 Result of Inspection: Not reported
 Owner Name: MYKOLA HUTA
 Owner Address: 36-52 35 ST
 Owner City,St,Zip: ASTORIA, NY 11106
 Federal ID: Not reported
 Owner Tel: (718) 937-5281
 Owner Type: Private Resident
 Owner Subtype: Not reported
 Mailing Contact: BERTA HUTA
 Mailing Name: BERTA HUTA
 Mailing Address: 36-52 35 ST
 Mailing Address 2: Not reported
 Mailing City,St,Zip: ASTORIA, NY 11106
 Mailing Telephone: (718) 937-5281
 Owner Mark: First Owner
 Facility Status: 1 - Active PBS facility, i.e. total capacity of the PBS tanks is greater than 1,100 gallons, regardless if Subpart 360-14 tanks exist or not at the facility.

Certification Flag: False
 Certification Date: 03/24/2000
 Expiration: 08/28/2002
 Renew Flag: False
 Renew Date: Not reported
 Total Capacity: 3000
 FAMT: True
 Facility Screen: No Missing Data
 Owner Screen: Minor Data Missing
 Tank Screen: Minor Data Missing
 Dead Letter: False
 CBS Number: Not reported
 Town or City: NEW YORK CITY
 County Code: 63
 Town or City Code: 01
 Region: 2

Tank ID: 001
 Tank Location: ABOVEGROUND
 Tank Status: In Service
 Install Date: Not reported
 Capacity (Gall): 3000
 Product Stored: NOS 1,2, OR 4 FUEL OIL
 Tank Type: Steel/carbon steel
 Tank Internal: Not reported
 Tank External: Not reported
 Pipe Location: Not reported

TC3894263.2s Page 1049

Map ID	Direction	Distance	Elevation	Site	Database(s)	EDR ID Number	EPA ID Number
--------	-----------	----------	-----------	------	-------------	---------------	---------------

MYKOLA HUTA (Continued)

U003390882

Pipe Type: STEEL/IRON
 Pipe Internal: Not reported
 Pipe External: Not reported
 Tank Containment: None
 Leak Detection: 0
 Overfill Protection: Not reported
 Dispenser Method: Gravity
 Date Tested: Not reported
 Next Test Date: Not reported
 Missing Data for Tank: Minor Data Missing
 Date Closed: Not reported
 Test Method: Not reported
 Deleted: False
 Updated: False
 SPDES Number: Not reported
 Lat/Long: Not reported

AK354
 SE
 1/8-1/4
 0.229 mi.
 1160 ft.
 Relative:
 Lower
 Actual:
 21 ft.

3502 NORTHERN BLVD
 LONG ISLAND CITY, NY 11101
 Site 1 of 5 in cluster AK

EDR US Hist Auto Stat 1015442986
 N/A

EDR Historical Auto Stations:
 Name: NEW 7 LUCKY STAR AUTO REPAIR
 Year: 2002
 Address: 3502 NORTHERN BLVD

AK355
 SE
 1/8-1/4
 0.229 mi.
 1160 ft.
 Relative:
 Lower
 Actual:
 21 ft.

SILVER STAR MOTORS
 35-09 NORTHERN BLVD
 LONG ISLAND CITY, NY
 Site 2 of 5 in cluster AK

RCRA NonGen / NLR 1000554325
 FINDS NYD986967867
 NY MANIFEST

RCRA NonGen / NLR:
 Date form received by agency: 01/01/2007
 Facility name: SILVER STAR ACURA
 Facility address: 35-09 NORTHERN BLVD
 LONG ISLAND CITY, NY 111011611
 EPA ID: NYD986967867
 Mailing address: NORTHERN BLVD
 LONG ISLAND CITY, NY 11101
 Contact: Not reported
 Contact address: NORTHERN BLVD
 LONG ISLAND CITY, NY 11101
 Contact country: US
 Contact telephone: Not reported
 Contact email: Not reported
 EPA Region: 02
 Classification: Non-Generator
 Description: Handler: Non-Generators do not presently generate hazardous waste

Owner/Operator Summary:
 Owner/operator name: RIVGATE MOTORCAR CO INC
 Owner/operator address: UNKNOWN
 UNKNOWN, NY 99999

TC3894263.2s Page 1050

Map ID	Direction	Distance	Elevation	Site	Database(s)	EDR ID Number	EPA ID Number
--------	-----------	----------	-----------	------	-------------	---------------	---------------

SILVER STAR MOTORS (Continued)

1000554325

Owner/operator country: US
 Owner/operator telephone: (212) 555-1212
 Legal status: Private
 Owner/Operator Type: Owner
 Owner/Op start date: Not reported
 Owner/Op end date: Not reported

Owner/operator name: RIVGATE MOTORCAR CO INC
 Owner/operator address: UNKNOWN
 UNKNOWN, NY 99999

Owner/operator country: US
 Owner/operator telephone: (212) 555-1212
 Legal status: Private
 Owner/Operator Type: Operator
 Owner/Op start date: Not reported
 Owner/Op end date: Not reported

Handler Activities Summary:

U.S. importer of hazardous waste: No
 Mixed waste (haz. and radioactive): No
 Recycler of hazardous waste: No
 Transporter of hazardous waste: No
 Treater, storer or disposer of HW: No
 Underground injection activity: No
 On-site burner exemption: No
 Furnace exemption: No
 Used oil fuel burner: No
 Used oil processor: No
 User oil refiner: No
 Used oil fuel marketer to burner: No
 Used oil Specification marketer: No
 Used oil transfer facility: No
 Used oil transporter: No

Historical Generators:

Date form received by agency: 01/01/2006
 Facility name: SILVER STAR ACURA
 Classification: Not a generator, verified

Date form received by agency: 07/08/1999
 Facility name: SILVER STAR ACURA
 Classification: Not a generator, verified

Date form received by agency: 07/15/1991
 Facility name: SILVER STAR ACURA
 Classification: Small Quantity Generator

Violation Status: No violations found

FINDS:

Registry ID: 110037614962

Environmental Interest/Information System

AFS (Aerometric Information Retrieval System (AIRS) Facility Subsystem) replaces the former Compliance Data System (CDS), the National Emission Data System (NEDS), and the Storage and Retrieval of

TC3894263.2s Page 1051

Map ID	Direction	Distance	Elevation	Site	Database(s)	EDR ID Number	EPA ID Number
--------	-----------	----------	-----------	------	-------------	---------------	---------------

SILVER STAR MOTORS (Continued)

1000554325

Aerometric Data (SAROAD). AIRS is the national repository for information concerning airborne pollution in the United States. AFS is used to track emissions and compliance data from industrial plants. AFS data are utilized by states to prepare State Implementation Plans to comply with regulatory programs and by EPA as an input for the estimation of total national emissions. AFS is undergoing a major redesign to support facility operating permits required under Title V of the Clean Air Act.

Registry ID: 110004474989

Environmental Interest/Information System

RCRAInfo is a national information system that supports the Resource Conservation and Recovery Act (RCRA) program through the tracking of events and activities related to facilities that generate, transport, and treat, store, or dispose of hazardous waste. RCRAInfo allows RCRA program staff to track the notification, permit, compliance, and corrective action activities required under RCRA.

NY MANIFEST:

EPA ID: NYD986967867
 Country: USA
 Mailing Name: SILVER STAR ACURA
 Mailing Contact: GENE WERST
 Mailing Address: 35-09 NORTHERN BOULEVARD
 Mailing Address 2: Not reported
 Mailing City: LONG ISLAND CITYQUEENS
 Mailing State: NY
 Mailing Zip: 11101
 Mailing Zip4: Not reported
 Mailing Country: USA
 Mailing Phone: 718-392-8002

Document ID: PAC8468806
 Manifest Status: Completed copy
 Trans1 State ID: PAAH0172
 Trans2 State ID: Not reported
 Generator Ship Date: 921019
 Trans1 Recv Date: 921019
 Trans2 Recv Date: Not reported
 TSD Site Recv Date: 921021
 Part A Recv Date: Not reported
 Part B Recv Date: 921030
 Generator EPA ID: NYD986967867
 Trans1 EPA ID: ILD051060408
 Trans2 EPA ID: Not reported
 TSD ID: PAD987266715
 Waste Code: D008 - LEAD 5.0 MG/L TCLP
 Quantity: 00150
 Units: G - Gallons (liquids only)* (8.3 pounds)
 Number of Containers: 001
 Container Type: TT - Cargo tank, tank trucks
 Handling Method: T Chemical, physical, or biological treatment.
 Specific Gravity: 100
 Year: 92

TC3894263.2s Page 1052

Map ID	MAP FINDINGS		EDR ID Number
Direction			EPA ID Number
Distance	Site	Database(s)	
Elevation			

SILVER STAR MOTORS (Continued)

1000554325

Document ID: PAC9662391
Manifest Status: Completed copy
Trans1 State ID: PAAH0172
Trans2 State ID: Not reported
Generator Ship Date: 930322
Trans1 Recv Date: 930322
Trans2 Recv Date: Not reported
TSD Site Recv Date: 930322
Part A Recv Date: 930330
Part B Recv Date: 930401
Generator EPA ID: NYD986967867
Trans1 EPA ID: ILD051060408
Trans2 EPA ID: Not reported
TSD ID: PAD987266715
Waste Code: D008 - LEAD 5.0 MG/L TCLP
Quantity: 00125
Units: G - Gallons (liquids only)* (8.3 pounds)
Number of Containers: 001
Container Type: TT - Cargo tank, tank trucks
Handling Method: T Chemical, physical, or biological treatment.
Specific Gravity: 100
Year: 93

Document ID: PAC8207861
Manifest Status: Completed copy
Trans1 State ID: PAAH0172
Trans2 State ID: Not reported
Generator Ship Date: 930113
Trans1 Recv Date: 930113
Trans2 Recv Date: Not reported
TSD Site Recv Date: 930114
Part A Recv Date: 930126
Part B Recv Date: 930126
Generator EPA ID: NYD986967867
Trans1 EPA ID: ILD051060408
Trans2 EPA ID: Not reported
TSD ID: PAD987266715
Waste Code: D008 - LEAD 5.0 MG/L TCLP
Quantity: 00125
Units: G - Gallons (liquids only)* (8.3 pounds)
Number of Containers: 001
Container Type: TT - Cargo tank, tank trucks
Handling Method: T Chemical, physical, or biological treatment.
Specific Gravity: 100
Year: 93

Document ID: NYC2596050
Manifest Status: Completed after the designated time period for a TSDf to get a copy to the DEC
Trans1 State ID: P39183
Trans2 State ID: Not reported
Generator Ship Date: 931004
Trans1 Recv Date: 931004
Trans2 Recv Date: Not reported
TSD Site Recv Date: 931022
Part A Recv Date: 931020

TC3894263.2s Page 1053

Map ID	MAP FINDINGS		EDR ID Number
Direction			EPA ID Number
Distance	Site	Database(s)	
Elevation			

SILVER STAR MOTORS (Continued)

1000554325

Part B Recv Date: 931105
Generator EPA ID: NYD986967867
Trans1 EPA ID: ILD984906202
Trans2 EPA ID: Not reported
TSD ID: VAD105838874
Waste Code: D008 - LEAD 5.0 MG/L TCLP
Quantity: 00120
Units: G - Gallons (liquids only)* (8.3 pounds)
Number of Containers: 001
Container Type: TT - Cargo tank, tank trucks
Handling Method: R Material recovery of more than 75 percent of the total material.
Specific Gravity: 100
Year: 93

Document ID: NYC2426793
Manifest Status: Completed after the designated time period for a TSDf to get a copy to the DEC
Trans1 State ID: P39183L
Trans2 State ID: Not reported
Generator Ship Date: 930712
Trans1 Recv Date: 930712
Trans2 Recv Date: Not reported
TSD Site Recv Date: 930730
Part A Recv Date: 930720
Part B Recv Date: 930812
Generator EPA ID: NYD986967867
Trans1 EPA ID: ILD984906202
Trans2 EPA ID: Not reported
TSD ID: VAD105838874
Waste Code: D008 - LEAD 5.0 MG/L TCLP
Quantity: 00100
Units: G - Gallons (liquids only)* (8.3 pounds)
Number of Containers: 001
Container Type: TT - Cargo tank, tank trucks
Handling Method: R Material recovery of more than 75 percent of the total material.
Specific Gravity: 100
Year: 93

Document ID: PAC5053532
Manifest Status: Completed after the designated time period for a TSDf to get a copy to the DEC
Trans1 State ID: PAAH0172
Trans2 State ID: Not reported
Generator Ship Date: 911112
Trans1 Recv Date: 911112
Trans2 Recv Date: Not reported
TSD Site Recv Date: 911119
Part A Recv Date: 920116
Part B Recv Date: 911219
Generator EPA ID: NYD986967867
Trans1 EPA ID: ILD051060408
Trans2 EPA ID: Not reported
TSD ID: PAD987266715
Waste Code: D008 - LEAD 5.0 MG/L TCLP
Quantity: 00070
Units: G - Gallons (liquids only)* (8.3 pounds)
Number of Containers: 001

TC3894263.2s Page 1054

Map ID	MAP FINDINGS		EDR ID Number
Direction			EPA ID Number
Distance	Site	Database(s)	
Elevation			

SILVER STAR MOTORS (Continued)

1000554325

Container Type: TT - Cargo tank, tank trucks
Handling Method: T Chemical, physical, or biological treatment.
Specific Gravity: 100
Year: 91

Document ID: PAC6991504
Manifest Status: Completed copy
Trans1 State ID: PAAH0172
Trans2 State ID: Not reported
Generator Ship Date: 920609
Trans1 Recv Date: 920609
Trans2 Recv Date: Not reported
TSD Site Recv Date: 920611
Part A Recv Date: Not reported
Part B Recv Date: 920626
Generator EPA ID: NYD986967867
Trans1 EPA ID: ILD051060408
Trans2 EPA ID: Not reported
TSD ID: PAD987266715
Waste Code: D008 - LEAD 5.0 MG/L TCLP
Quantity: 00070
Units: G - Gallons (liquids only)* (8.3 pounds)
Number of Containers: 001
Container Type: TT - Cargo tank, tank trucks
Handling Method: T Chemical, physical, or biological treatment.
Specific Gravity: 100
Year: 92

Document ID: PAC5352933
Manifest Status: Completed copy
Trans1 State ID: PAAH0172
Trans2 State ID: Not reported
Generator Ship Date: 920323
Trans1 Recv Date: 920323
Trans2 Recv Date: Not reported
TSD Site Recv Date: 920326
Part A Recv Date: 920401
Part B Recv Date: 920406
Generator EPA ID: NYD986967867
Trans1 EPA ID: ILD051060408
Trans2 EPA ID: Not reported
TSD ID: PAD987266715
Waste Code: D008 - LEAD 5.0 MG/L TCLP
Quantity: 00100
Units: G - Gallons (liquids only)* (8.3 pounds)
Number of Containers: 001
Container Type: TT - Cargo tank, tank trucks
Handling Method: T Chemical, physical, or biological treatment.
Specific Gravity: 100
Year: 92

TC3894263.2s Page 1055

Map ID	MAP FINDINGS		EDR ID Number
Direction			EPA ID Number
Distance	Site	Database(s)	
Elevation			

AK356 NORTHERN DISC TIRE
SE 35-10 NORTHERN BLVD
1/8-1/4 LONG ISLAND CITY, NY 11101
0.220 mi.
1164 ft. Site 3 of 5 in cluster AK

Relative: RCRA NonGen / NLR:
Lower: Date form received by agency: 01/01/2007
Actual: Facility name: NORTHERN DISC TIRE
21 ft. Facility address: 35-10 NORTHERN BLVD
LONG ISLAND CITY, NY 11101
EPA ID: NYD986959856
Mailing address: NORTHERN BLVD
LONG ISLAND CITY, NY 11101
Contact: Not reported
Contact address: NORTHERN BLVD
LONG ISLAND CITY, NY 11101
Contact country: US
Contact telephone: Not reported
Contact email: Not reported
EPA Region: 02
Classification: Non-Generator
Description: Handler: Non-Generators do not presently generate hazardous waste

Owner/Operator Summary:
Owner/operator name: NORTHERN DISC TIRE
Owner/operator address: NOT REQUIRED
NOT REQUIRED, WY 99999
Owner/operator country: US
Owner/operator telephone: (212) 555-1212
Legal status: Private
Owner/Operator Type: Operator
Owner/Op start date: Not reported
Owner/Op end date: Not reported

Owner/operator name: NORTHERN DISC TIRE
Owner/operator address: NOT REQUIRED
NOT REQUIRED, WY 99999
Owner/operator country: US
Owner/operator telephone: (212) 555-1212
Legal status: Private
Owner/Operator Type: Owner
Owner/Op start date: Not reported
Owner/Op end date: Not reported

Handler Activities Summary:
U.S. importer of hazardous waste: No
Mixed waste (haz. and radioactive): No
Recycler of hazardous waste: No
Transporter of hazardous waste: No
Treater, storer, or disposer of HW: No
Underground injection activity: No
On-site burner exemption: No
Furnace exemption: No
Used oil fuel burner: No
Used oil processor: No
Used oil refiner: No
Used oil fuel marketer to burner: No

RCRA NonGen / NLR 1000553561
FINDS NYD986959856
NY MANIFEST

TC3894263.2s Page 1056

NORTHERN DISC TIRE (Continued)

1000553561

Used oil Specification marker: No
Used oil transfer facility: No
Used oil transporter: No

Historical Generators:

Date form received by agency: 01/01/2006
Facility name: NORTHERN DISC TIRE
Classification: Not a generator, verified

Date form received by agency: 07/14/1999
Facility name: NORTHERN DISC TIRE
Classification: Small Quantity Generator

Date form received by agency: 06/10/1991
Facility name: NORTHERN DISC TIRE
Classification: Large Quantity Generator

Violation Status: No violations found

FINDS:

Registry ID: 110004470750

Environmental Interest/Information System

RCRAInfo is a national information system that supports the Resource Conservation and Recovery Act (RCRA) program through the tracking of events and activities related to facilities that generate, transport, and treat, store, or dispose of hazardous waste. RCRAInfo allows RCRA program staff to track the notification, permit, compliance, and corrective action activities required under RCRA.

NY MANIFEST:

EPA ID: NYD986959856
Country: USA
Mailing Name: NORTHERN BOULEVARD DISCOUNT TIRE
Mailing Contact: T POWELL
Mailing Address: 35-10 NORTHERN BLVD
Mailing Address 2: Not reported
Mailing City: LONG ISLAND CITY
Mailing State: NY
Mailing Zip: 11101
Mailing Zip4: Not reported
Mailing Country: USA
Mailing Phone: 718-786-9580

Document ID: NYC4283572
Manifest Status: Completed copy
Trans1 State ID: AM6252NY
Trans2 State ID: Not reported
Generator Ship Date: 960927
Trans1 Recv Date: 960927
Trans2 Recv Date: Not reported
TSD Site Recv Date: 961003
Part A Recv Date: Not reported
Part B Recv Date: 961018

TC3894263.2s Page 1057

NORTHERN DISC TIRE (Continued)

1000553561

Generator EPA ID: NYD986959856
Trans1 EPA ID: ILD984908202
Trans2 EPA ID: Not reported
TSDF ID: NCD077840148
Waste Code: F005 - UNKNOWN
Quantity: 00036
Units: P - Pounds
Number of Containers: 001
Container Type: DM - Metal drums, barrels
Handling Method: B Incineration, heat recovery, burning.
Specific Gravity: 100
Year: 96

Document ID: NYC4076537

Manifest Status: Completed copy

Trans1 State ID: AM6252NY

Trans2 State ID: Not reported

Generator Ship Date: 960510

Trans1 Recv Date: 960510

Trans2 Recv Date: Not reported

TSD Site Recv Date: 960516

Part A Recv Date: Not reported

Part B Recv Date: 960530

Generator EPA ID: NYD986959856

Trans1 EPA ID: ILD984908202

Trans2 EPA ID: Not reported

TSDF ID: NCD077840148

Waste Code: F005 - UNKNOWN

Quantity: 00036

Units: P - Pounds

Number of Containers: 001

Container Type: DM - Metal drums, barrels

Handling Method: B Incineration, heat recovery, burning.

Specific Gravity: 100

Year: 96

Document ID: NYC3806447

Manifest Status: Completed copy

Trans1 State ID: NYGF3013

Trans2 State ID: Not reported

Generator Ship Date: 951221

Trans1 Recv Date: 951221

Trans2 Recv Date: Not reported

TSD Site Recv Date: 951221

Part A Recv Date: Not reported

Part B Recv Date: 960108

Generator EPA ID: NYD986959856

Trans1 EPA ID: ILD984908202

Trans2 EPA ID: Not reported

TSDF ID: NYD980785760

Waste Code: F005 - UNKNOWN

Quantity: 00036

Units: P - Pounds

Number of Containers: 001

Container Type: DM - Metal drums, barrels

TC3894263.2s Page 1058

NORTHERN DISC TIRE (Continued)

1000553561

Handling Method: B Incineration, heat recovery, burning.
Specific Gravity: 100
Year: 95

Document ID: NYC3980035
Manifest Status: Completed after the designated time period for a TSDF to get a copy to the DEC
Trans1 State ID: NYAM6252
Trans2 State ID: Not reported
Generator Ship Date: 960118
Trans1 Recv Date: 960118
Trans2 Recv Date: Not reported
TSD Site Recv Date: 960125
Part A Recv Date: 960125
Part B Recv Date: 960228
Generator EPA ID: NYD986959856
Trans1 EPA ID: ILD984908202
Trans2 EPA ID: Not reported
TSDF ID: NCD077840148
Waste Code: F005 - UNKNOWN
Quantity: 00136
Units: P - Pounds
Number of Containers: 001
Container Type: DM - Metal drums, barrels
Handling Method: B Incineration, heat recovery, burning.
Specific Gravity: 100
Waste Code: Not reported
Quantity: 00112
Units: P - Pounds
Number of Containers: 001
Container Type: DM - Metal drums, barrels
Handling Method: B Incineration, heat recovery, burning.
Specific Gravity: 100
Year: 96

Document ID: ILA8912970
Manifest Status: Not reported
Trans1 State ID: ILD984908202
Trans2 State ID: SCD987574647
Generator Ship Date: 07/29/1999
Trans1 Recv Date: 07/29/1999
Trans2 Recv Date: 08/04/1999
TSD Site Recv Date: 08/10/1999
Part A Recv Date: Not reported
Part B Recv Date: Not reported
Generator EPA ID: NYD986959856
Trans1 EPA ID: ILD980613913
Trans2 EPA ID: Not reported
TSDF ID: UPW151288
Waste Code: F005 - UNKNOWN
Quantity: 00036
Units: P - Pounds
Number of Containers: 001
Container Type: DM - Metal drums, barrels
Handling Method: B Incineration, heat recovery, burning.
Specific Gravity: 01.00

TC3894263.2s Page 1059

NORTHERN DISC TIRE (Continued)

1000553561

Year: 99

Document ID: ILA9043219

Manifest Status: Not reported

Trans1 State ID: ILD984908202

Trans2 State ID: SCD987574647

Generator Ship Date: 09/27/1999

Trans1 Recv Date: 09/27/1999

Trans2 Recv Date: 09/29/1999

TSD Site Recv Date: 10/05/1999

Part A Recv Date: Not reported

Part B Recv Date: Not reported

Generator EPA ID: NYD986959856

Trans1 EPA ID: ILD980613913

Trans2 EPA ID: Not reported

TSDF ID: UPW151288

Waste Code: F005 - UNKNOWN

Quantity: 00036

Units: P - Pounds

Number of Containers: 001

Container Type: DM - Metal drums, barrels

Handling Method: B Incineration, heat recovery, burning.

Specific Gravity: 01.00

Year: 99

Document ID: ILA9762823

Manifest Status: Not reported

Trans1 State ID: SCRO00075150

Trans2 State ID: Not reported

Generator Ship Date: 04/01/2002

Trans1 Recv Date: 04/01/2002

Trans2 Recv Date: Not reported

TSD Site Recv Date: 04/08/2002

Part A Recv Date: Not reported

Part B Recv Date: Not reported

Generator EPA ID: NYD986959856

Trans1 EPA ID: ILD980613913

Trans2 EPA ID: Not reported

TSDF ID: UPW151288

Waste Code: F005 - UNKNOWN

Quantity: 00036

Units: P - Pounds

Number of Containers: 001

Container Type: DM - Metal drums, barrels

Handling Method: B Incineration, heat recovery, burning.

Specific Gravity: 01.00

Year: 2002

Document ID: NYC4310504

Manifest Status: Completed after the designated time period for a TSDF to get a copy to the DEC

Trans1 State ID: JE4550NY

Trans2 State ID: Not reported

Generator Ship Date: 961024

Trans1 Recv Date: 961024

TC3894263.2s Page 1060

NORTHERN DISC TIRE (Continued)

1000553561

Trans2 Recv Date: Not reported
TSD Site Recv Date: 961031
Part A Recv Date: 961105
Part B Recv Date: 961121
Generator EPA ID: NYD986959856
Trans1 EPA ID: ILD984908202
Trans2 EPA ID: Not reported
TSDF ID: NCD077840148
Waste Code: F005 - UNKNOWN
Quantity: 00036
Units: P - Pounds
Number of Containers: 001
Container Type: DM - Metal drums, barrels
Handling Method: B Incineration, heat recovery, burning.
Specific Gravity: 100
Waste Code: Not reported
Quantity: 00112
Units: P - Pounds
Number of Containers: 001
Container Type: DM - Metal drums, barrels
Handling Method: B Incineration, heat recovery, burning.
Specific Gravity: 100
Year: 96

Document ID: NYC3998788
Manifest Status: Completed after the designated time period for a TSDF to get a copy to the DEC
Trans1 State ID: GF2852NY
Trans2 State ID: Not reported
Generator Ship Date: 960329
Trans1 Recv Date: 960329
Trans2 Recv Date: Not reported
TSD Site Recv Date: 960404
Part A Recv Date: 960405
Part B Recv Date: 960425
Generator EPA ID: NYD986959856
Trans1 EPA ID: ILD984908202
Trans2 EPA ID: Not reported
TSDF ID: NCD077840148
Waste Code: F005 - UNKNOWN
Quantity: 00036
Units: P - Pounds
Number of Containers: 001
Container Type: DM - Metal drums, barrels
Handling Method: B Incineration, heat recovery, burning.
Specific Gravity: 100
Waste Code: Not reported
Quantity: 00112
Units: P - Pounds
Number of Containers: 001
Container Type: DM - Metal drums, barrels
Handling Method: B Incineration, heat recovery, burning.
Specific Gravity: 100
Year: 96

Document ID: NYC4166302

TC3894263.2s Page 1061

NORTHERN DISC TIRE (Continued)

1000553561

Manifest Status: Completed copy
Trans1 State ID: AM6252NY
Trans2 State ID: Not reported
Generator Ship Date: 960703
Trans1 Recv Date: 960703
Trans2 Recv Date: Not reported
TSD Site Recv Date: 960711
Part A Recv Date: Not reported
Part B Recv Date: 960725
Generator EPA ID: NYD986959856
Trans1 EPA ID: ILD984908202
Trans2 EPA ID: Not reported
TSDF ID: NCD077840148
Waste Code: F005 - UNKNOWN
Quantity: 00036
Units: P - Pounds
Number of Containers: 001
Container Type: DM - Metal drums, barrels
Handling Method: B Incineration, heat recovery, burning.
Specific Gravity: 100
Year: 96

Document ID: NYC4270094
Manifest Status: Completed copy
Trans1 State ID: NYGF2858
Trans2 State ID: Not reported
Generator Ship Date: 960904
Trans1 Recv Date: 960904
Trans2 Recv Date: Not reported
TSD Site Recv Date: 960906
Part A Recv Date: Not reported
Part B Recv Date: 960923
Generator EPA ID: NYD986959856
Trans1 EPA ID: ILD984908202
Trans2 EPA ID: Not reported
TSDF ID: NYD000708198
Waste Code: D039 - TETRACHLOROETHYLENE 0.73 MGL TCLP
Quantity: 00010
Units: G - Gallons (liquids only)* (8.3 pounds)
Number of Containers: 002
Container Type: DF - Fiberboard or plastic drums (glass)
Handling Method: R Material recovery of more than 75 percent of the total material.
Specific Gravity: 100
Year: 96

Document ID: NYC4314925
Manifest Status: Completed after the designated time period for a TSDF to get a copy to the DEC
Trans1 State ID: AM6252NY
Trans2 State ID: 12141PNY
Generator Ship Date: 961122
Trans1 Recv Date: 961122
Trans2 Recv Date: 961127
TSD Site Recv Date: 961202
Part A Recv Date: Not reported
Part B Recv Date: 961220

TC3894263.2s Page 1062

NORTHERN DISC TIRE (Continued)

1000553561

Generator EPA ID: NYD986959856
Trans1 EPA ID: ILD984908202
Trans2 EPA ID: NYD980769947
TSDF ID: NCD077840148
Waste Code: F005 - UNKNOWN
Quantity: 00036
Units: P - Pounds
Number of Containers: 001
Container Type: DM - Metal drums, barrels
Handling Method: B Incineration, heat recovery, burning.
Specific Gravity: 100
Year: 96

Document ID: ILA9874438
Manifest Status: Not reported
Trans1 State ID: SCR000075150
Trans2 State ID: Not reported
Generator Ship Date: 02/15/2002
Trans1 Recv Date: 02/15/2002
Trans2 Recv Date: Not reported
TSD Site Recv Date: 02/25/2002
Part A Recv Date: Not reported
Part B Recv Date: Not reported
Generator EPA ID: NYD986959856
Trans1 EPA ID: ILD980613913
Trans2 EPA ID: Not reported
TSDF ID: UPW151288
Waste Code: F005 - UNKNOWN
Quantity: 00112
Units: P - Pounds
Number of Containers: 001
Container Type: DM - Metal drums, barrels
Handling Method: B Incineration, heat recovery, burning.
Specific Gravity: 01.00
Waste Code: F005 - UNKNOWN
Quantity: 00036
Units: P - Pounds
Number of Containers: 001
Container Type: DM - Metal drums, barrels
Handling Method: B Incineration, heat recovery, burning.
Specific Gravity: 01.00
Year: 2002

Document ID: NYC3925168
Manifest Status: Completed copy
Trans1 State ID: AM6252NY
Trans2 State ID: Not reported
Generator Ship Date: 960312
Trans1 Recv Date: 960312
Trans2 Recv Date: Not reported
TSD Site Recv Date: 960321
Part A Recv Date: 960322
Part B Recv Date: 960404
Generator EPA ID: NYD986959856
Trans1 EPA ID: ILD984908202

TC3894263.2s Page 1063

NORTHERN DISC TIRE (Continued)

1000553561

Trans2 EPA ID: Not reported
TSDF ID: NCD077840148
Waste Code: F005 - UNKNOWN
Quantity: 00036
Units: P - Pounds
Number of Containers: 001
Container Type: DM - Metal drums, barrels
Handling Method: B Incineration, heat recovery, burning.
Specific Gravity: 100
Year: 96

Document ID: NYC4248292
Manifest Status: Completed after the designated time period for a TSDF to get a copy to the DEC
Trans1 State ID: NYGF2858
Trans2 State ID: Not reported
Generator Ship Date: 961122
Trans1 Recv Date: 961122
Trans2 Recv Date: Not reported
TSD Site Recv Date: 961127
Part A Recv Date: Not reported
Part B Recv Date: 961218
Generator EPA ID: NYD986959856
Trans1 EPA ID: ILD984908202
Trans2 EPA ID: Not reported
TSDF ID: NYD000708198
Waste Code: D039 - TETRACHLOROETHYLENE 0.73 MGL TCLP
Quantity: 00010
Units: G - Gallons (liquids only)* (8.3 pounds)
Number of Containers: 002
Container Type: DF - Fiberboard or plastic drums (glass)
Handling Method: B Incineration, heat recovery, burning.
Specific Gravity: 100
Year: 96

Document ID: NYC4322891
Manifest Status: Completed copy
Trans1 State ID: NYGF2858
Trans2 State ID: Not reported
Generator Ship Date: 961028
Trans1 Recv Date: 961028
Trans2 Recv Date: Not reported
TSD Site Recv Date: 961030
Part A Recv Date: Not reported
Part B Recv Date: 961115
Generator EPA ID: NYD986959856
Trans1 EPA ID: ILD984908202
Trans2 EPA ID: Not reported
TSDF ID: NYD000708198
Waste Code: D039 - TETRACHLOROETHYLENE 0.73 MGL TCLP
Quantity: 00010
Units: G - Gallons (liquids only)* (8.3 pounds)
Number of Containers: 002
Container Type: DF - Fiberboard or plastic drums (glass)
Handling Method: R Material recovery of more than 75 percent of the total material.
Specific Gravity: 100

TC3894263.2s Page 1064

NORTHERN DISC TIRE (Continued)

1000553561

Year: 96

Document ID: NYC4018285
Manifest Status: Completed copy
Trans1 State ID: AM6252NY
Trans2 State ID: Not reported
Generator Ship Date: 960216
Trans1 Recv Date: 960216
Trans2 Recv Date: Not reported
TSD Site Recv Date: 960222
Part A Recv Date: Not reported
Part B Recv Date: 960307
Generator EPA ID: NYD986959856
Trans1 EPA ID: ILD984908202
Trans2 EPA ID: Not reported
TSD ID: NCD077840148
Waste Code: F005 - UNKNOWN
Quantity: 00036
Units: P - Pounds
Number of Containers: 001
Container Type: DM - Metal drums, barrels
Handling Method: B Incineration, heat recovery, burning.
Specific Gravity: 100
Year: 96

Document ID: NYC4194450
Manifest Status: Completed copy
Trans1 State ID: AM6252NY
Trans2 State ID: Not reported
Generator Ship Date: 960805
Trans1 Recv Date: 960805
Trans2 Recv Date: Not reported
TSD Site Recv Date: 960815
Part A Recv Date: Not reported
Part B Recv Date: 960828
Generator EPA ID: NYD986959856
Trans1 EPA ID: ILD984908202
Trans2 EPA ID: Not reported
TSD ID: NCD077840148
Waste Code: F005 - UNKNOWN
Quantity: 00036
Units: P - Pounds
Number of Containers: 001
Container Type: DM - Metal drums, barrels
Handling Method: B Incineration, heat recovery, burning.
Specific Gravity: 100
Year: 96

Document ID: NYC4132495
Manifest Status: Completed copy
Trans1 State ID: AM6252NY
Trans2 State ID: Not reported
Generator Ship Date: 960606
Trans1 Recv Date: 960606

TC3894263.2s Page 1065

NORTHERN DISC TIRE (Continued)

1000553561

Trans2 Recv Date: Not reported
TSD Site Recv Date: 960613
Part A Recv Date: 960614
Part B Recv Date: 960627
Generator EPA ID: NYD986959856
Trans1 EPA ID: ILD984908202
Trans2 EPA ID: Not reported
TSD ID: NCD077840148
Waste Code: F005 - UNKNOWN
Quantity: 00036
Units: P - Pounds
Number of Containers: 001
Container Type: DM - Metal drums, barrels
Handling Method: B Incineration, heat recovery, burning.
Specific Gravity: 100
Waste Code: Not reported
Quantity: 00112
Units: P - Pounds
Number of Containers: 001
Container Type: DM - Metal drums, barrels
Handling Method: B Incineration, heat recovery, burning.
Specific Gravity: 100
Year: 96

Document ID: NYC4296341
Manifest Status: Completed copy
Trans1 State ID: NYCF2856
Trans2 State ID: Not reported
Generator Ship Date: 961001
Trans1 Recv Date: 961001
Trans2 Recv Date: Not reported
TSD Site Recv Date: 961004
Part A Recv Date: Not reported
Part B Recv Date: 961022
Generator EPA ID: NYD986959856
Trans1 EPA ID: ILD984908202
Trans2 EPA ID: Not reported
TSD ID: NYD000708198
Waste Code: D039 - TETRACHLOROETHYLENE 0.73 MG/L TCLP
Quantity: 00010
Units: G - Gallons (liquids only)* (8.3 pounds)
Number of Containers: 002
Container Type: DF - Fiberboard or plastic drums (glass)
Handling Method: R Material recovery of more than 75 percent of the total material.
Specific Gravity: 100
Year: 96

[Click this hyperlink](#) while viewing on your computer to access
35 additional NY_MANIFEST: record(s) in the EDR Site Report.

TC3894263.2s Page 1066

AI357
ESE
1/8-1/4
0.221 mi.
1166 ft.

36-54 35TH REALTY CORPORATION
36-54 35TH STREET
LONG ISLAND CITY, NY 11106
Site 5 of 7 in cluster AI

AST:
Region: STATE
DEC Region: 2
Site Status: Active
Facility Id: 2-602665
Program Type: PBS
UTM X: 590538.61285000003
UTM Y: 4512015.2120000003
Expiration Date: 2016/04/15
Site Type: Apartment Building/Office Building

Affiliation Records:
Site Id: 24621
Affiliation Type: Facility Owner
Company Name: 36-54 35 REALTY CORPORATION
Contact Type: VICE PRESIDENT
Contact Name: MILUTIN GVOZDENOVIC
Address1: 6 WILLIAM PENN ROAD
Address2: Not reported
City: GREAT NECK
State: NY
Zip Code: 11023
Country Code: 001
Phone: (516) 829-9305
Email: Not reported
Fax Number: Not reported
Modified By: MSBAPTIS
Date Last Modified: 2/8/2011

Site Id: 24621
Affiliation Type: Mail Contact
Company Name: 36-54 35TH REALTY CORPORATION
Contact Type: Not reported
Contact Name: MILUTIN GVOZDENOVIC
Address1: 6 WILLIAM PENN ROAD
Address2: Not reported
City: GREAT NECK
State: NY
Zip Code: 11023
Country Code: 001
Phone: (718) 417-4819
Email: Not reported
Fax Number: Not reported
Modified By: TRANSLAT
Date Last Modified: 3/4/2004

Site Id: 24621
Affiliation Type: On-Site Operator
Company Name: 36-54 35TH REALTY CORPORATION
Contact Type: Not reported
Contact Name: MILUTIN GVOZDENOVIC
Address1: Not reported
Address2: Not reported
City: Not reported

NY AST
NY HIST AST
U003396771
N/A

TC3894263.2s Page 1067

36-54 35TH REALTY CORPORATION (Continued)

U003396771

State: NN
Zip Code: Not reported
Country Code: 001
Phone: (718) 417-4819
Email: Not reported
Fax Number: Not reported
Modified By: TRANSLAT
Date Last Modified: 3/4/2004

Site Id: 24621
Affiliation Type: Emergency Contact
Company Name: 36-54 35 REALTY CORPORATION
Contact Type: Not reported
Contact Name: MILUTIN GVOZDENOVIC
Address1: Not reported
Address2: Not reported
City: Not reported
State: NN
Zip Code: Not reported
Country Code: 001
Phone: (718) 417-4819
Email: Not reported
Fax Number: Not reported
Modified By: TRANSLAT
Date Last Modified: 3/4/2004

Tank Info:

Tank Number: 01
Tank Id: 51039
Material Code: 0001
Common Name of Substance: #2 Fuel Oil (On-Site Consumption)

Equipment Records:

G00 - Tank Secondary Containment - None
A00 - Tank Internal Protection - None
D01 - Pipe Type - Steel/Carbon Steel/Iron
J02 - Dispenser - Suction Dispenser
L09 - Piping Leak Detection - Exempt Suction Piping
C01 - Pipe Location - Aboveground
I02 - Overfill - High Level Alarm
F01 - Pipe External Protection - Painted/Asphalt Coating
H00 - Tank Leak Detection - None
B01 - Tank External Protection - Painted/Asphalt Coating

Tank Location: 1
Steel/Carbon Steel/Iron
In Service
Pipe Model: Not reported
Install Date: 10/07/1915
Capacity Gallons: 3000
Tightness Test Method: NN
Date Test: Not reported
Next Test Date: Not reported
Date Tank Closed: Not reported
Register: True
Modified By: MSBAPTIS

TC3894263.2s Page 1068

36-54 35TH REALTY CORPORATION (Continued)

U003396771

Last Modified: 02/08/2011
Material Name: #2 Fuel Oil (On-Site Consumption)

HIST AST:
PBS Number: 2-602665
SWIS Code: 6301
Operator: MILUTIN GVOZDEN
Facility Phone: (718) 417-4819
Facility Add2: Not reported
Facility Type: APARTMENT BUILDING
Emergency: MILUTIN GVOZDEN
Emergency Tel: (718) 417-4819
Old PBSNO: Not reported
Date Inspected: Not reported
Inspector: Not reported
Result of Inspection: Not reported
Owner Name: 36-54 35 REALTY CORPORATION
Owner Address: 6 WILLIAM PENN ROAD
Owner City,St,Zip: GREAT NECK, NY 11023
Federal ID: Not reported
Owner Tel: (718) 417-4819
Owner Type: Private Resident
Owner Subtype: Not reported
Mailing Contact: MILUTIN GVOZDENOVIC
Mailing Name: 36-54 35TH REALTY CORPORATION
Mailing Address: 6 WILLIAM PENN ROAD
Mailing Address 2: Not reported
Mailing City,St,Zip: GREAT NECK, NY 11023
Mailing Telephone: (718) 417-4819
Owner Mark: First Owner
Facility Status: 1 - Active PBS facility, i.e. total capacity of the PBS tanks is greater than 1,100 gallons, regardless if Subpart 360-14 tanks exist or not at the facility.

Certification Flag: False
Certification Date: 03/23/2001
Expiration: 04/15/2006
Renew Flag: False
Renew Date: Not reported
Total Capacity: 3000
FAMT: True
Facility Screen: No Missing Data
Owner Screen: No Missing Data
Tank Screen: No Missing Data
Dead Letter: False
CBS Number: Not reported
Town or City: NEW YORK CITY
County Code: 63
Town or City Code: 01
Region: 2

Tank ID: 01
Tank Location: ABOVEGROUND
Tank Status: In Service
Install Date: Not reported
Capacity (Gall): 3000
Product Stored: NOS 1, 2, OR 4 FUEL OIL
Tank Type: Steel/carbon steel

TC3894263.2s Page 1069

36-54 35TH REALTY CORPORATION (Continued)

U003396771

Tank Internal: 0
Tank External: 01
Pipe Location: Aboveground
Pipe Type: STEEL/IRON
Pipe Internal: None
Pipe External: 01
Tank Containment: None
Leak Detection: 00
Overfill Protection: 02
Dispenser Method: Suction
Date Tested: Not reported
Next Test Date: Not reported
Missing Data for Tank: No Missing Data
Date Closed: Not reported
Test Method: Not reported
Deleted: False
Updated: True
SPODES Number: Not reported
Lat/Long: Not reported

AG358
SW
1/8-1/4
0.221 mi.
1166 ft.

CLOSED-LACKOF RECENT INFO
29024 40TH AVENUE
LONG ISLAND CITY, NY
Site 5 of 8 in cluster AG

NY LTANKS S100144984
N/A

Relative: LTANKS:
Lower Site ID: 125139
Spill Number/Closed Date: 8705369 / 3/13/2003
Actual: Spill Date: 2/3/1988
27 ft. Spill Cause: Tank Test Failure
Spill Source: Commercial/Industrial
Spill Class: Known release with minimal potential for fire or hazard. DEC Response.
Willing Responsible Party. Corrective action taken.
Cleanup Ceased: Not reported
Cleanup Meets Standard: False
SWIS: 4101
Investigator: ADMIN. CLOSED
Relained To: Not reported
Reported to Dept: 2/3/1988
CID: Not reported
Water Affected: Not reported
Spill Notifier: Tank Tester
Last Inspection: Not reported
Recommended Penalty: False
UST Involvement: False
Remediation Phase: 0
Date Entered in Computer: 2/10/1988
Spill Record Last Update: 3/13/2003
Spiller Name: Not reported
Spiller Company: KAL REALTY (OWNER)
Spiller Address: Not reported
Spiller City,St,Zip: ZZ
Spiller County: 001
Spiller Contact: Not reported
Spiller Phone: Not reported
Spiller Extension: Not reported
DEC Region: 2

TC3894263.2s Page 1070

CLOSED-LACKOF RECENT INFO (Continued)

S100144984

DER Facility ID: 108274
DEC Memo: Not reported
Remarks: CONTACT: CLIFFORD WENGLIM AT KAL REALTY. 3K TANK SYSTEM FAILED
PETROTTITE/ LEAK RATE = - 673GPHCLOSED DUE TO LACK OF ANY RECENT INFO
- DOES NOT MEET ANY CLEANUP REQUIREMENTS.

Material:
Site ID: 125139
Operable Unit ID: 914629
Operable Unit: 01
Material ID: 464694
Material Code: 0001A
Material Name: #2 Fuel Oil
Case No.: Not reported
Material FA: Petroleum
Quantity: -1
Units: Gallons
Recovered: Yes
Resource Affected: Not reported
Oxygenate: False

Tank Test:
Site ID: 125139
Spill Tank Test: 1533169
Tank Number: Not reported
Tank Size: 0
Test Method: 00
Leak Rate: 0
Gross Fail: Not reported
Modified By: Spills
Last Modified: 10/1/2004
Test Method: Unknown

AL359
NNW
1/8-1/4
0.221 mi.
1169 ft.

2501 36TH AVE
ASTORIA, NY 11106
Site 1 of 2 in cluster AL

EDR US Hist Cleaners 1015027926
N/A

Relative: EDR Historical Cleaners:
Lower Name: ECUA LAUNDROMAT CORP
Year: 2004
Address: 2501 36TH AVE
Actual: 24 ft. Name: ECUA LAUNDROMAT CORP
Year: 2005
Address: 2501 36TH AVE
Name: PERUVIAN LAUNDROMAT CORP
Year: 2007
Address: 2501 36TH AVE
Name: PERUVIAN LAUNDROMAT CORP
Year: 2008
Address: 2501 36TH AVE

TC3894263.2s Page 1071

(Continued)

1015027926

Name: PERUVIAN LAUNDROMAT
Year: 2009
Address: 2501 36TH AVE
Name: PERUVIAN LAUNDRYMAT
Year: 2011
Address: 2501 36TH AVE

AH360
East
1/8-1/4
0.222 mi.
1170 ft.

PALD ENTERPRISES
34-07 36 AVE
ASTORIA, NY 11106
Site 2 of 12 in cluster AH

NY AST U003385783
NY HIST AST N/A

Relative: AST:
Lower Region: STATE
39 ft. DEC Region: 2
Actual: Site Status: Active
39 ft. Facility Id: 2-158836
Program Type: PBS
UTM X: 690555.56318000006
UTM Y: 4512161.8601799998
Expiration Date: 2017/06/05
Site Type: Apartment Building/Office Building

Affiliation Records:
Site Id: 5337
Affiliation Type: Facility Owner
Company Name: MR DIMITRIOS AGGELATOS
Contact Type: PRESIDENT
Contact Name: DIMITRIOS AGGELATOS
Address1: 32-44 76 STREET
Address2: Not reported
City: JACKSON HGTS
State: NY
Zip Code: 11370
Country Code: 001
Phone: (718) 424-0750
Email: Not reported
Fax Number: Not reported
Modified By: DXLIVING
Date Last Modified: 5/30/2007

Site Id: 5337
Affiliation Type: Mail Contact
Company Name: PALD ENTERPRISES
Contact Type: Not reported
Contact Name: MR DIMITRIOS AGGELATOS
Address1: 32-44N 76TH STREET
Address2: Not reported
City: JACKSON HEIGHTS
State: NY
Zip Code: 11370
Country Code: 001
Phone: (718) 424-0750
Email: Not reported
Fax Number: Not reported
Modified By: DXLIVING

TC3894263.2s Page 1072

PALD ENTERPRISES (Continued)

U003385783

Date Last Modified: 5/30/2007

Site Id: 5337
Affiliation Type: On-Site Operator
Company Name: PALD ENTERPRISES
Contact Type: Not reported
Contact Name: MR DIMITRIOS AGGELATOS
Address1: Not reported
Address2: Not reported
City: Not reported
State: NN
Zip Code: Not reported
Country Code: 001
Phone: (718) 424-0750
EMail: Not reported
Fax Number: Not reported
Modified By: DXLIVING
Date Last Modified: 5/30/2007

Site Id: 5337
Affiliation Type: Emergency Contact
Company Name: MR DIMITRIOS AGGELATOS
Contact Type: Not reported
Contact Name: MR DIMITRIOS AGGELATOS
Address1: Not reported
Address2: Not reported
City: Not reported
State: NN
Zip Code: Not reported
Country Code: 999
Phone: (718) 424-0750
EMail: Not reported
Fax Number: Not reported
Modified By: DXLIVING
Date Last Modified: 5/30/2007

Tank Info:

Tank Number: 001
Tank Id: 8548
Material Code: 0001
Common Name of Substance: #2 Fuel Oil (On-Site Consumption)

Equipment Records:

B00 - Tank External Protection - None
A00 - Tank Internal Protection - None
D01 - Pipe Type - Steel/Carbon Steel/Iron
J02 - Dispenser - Suction Dispenser
L09 - Piping Leak Detection - Exempt Suction Piping
C00 - Pipe Location - No Piping
F00 - Pipe External Protection - None
I04 - Overfill - Product Level Gauge (A/G)
G03 - Tank Secondary Containment - Vault (w/o access)
H99 - Tank Leak Detection - Other

Tank Location: 1
Tank Type: Steel/Carbon Steel/Iron

TC3894263.2s Page 1073

PALD ENTERPRISES (Continued)

U003385783

Tank Status: In Service
Pipe Model: Not reported
Install Date: 01/01/1954
Capacity Gallons: 3000
Tightness Test Method: NN
Date Test: Not reported
Next Test Date: Not reported
Date Tank Closed: Not reported
Register: True
Modified By: DXLIVING
Last Modified: 05/30/2007
Material Name: #2 Fuel Oil (On-Site Consumption)

HIST AST:

PBS Number: 2-158836
SWIS Code: 6301
Operator: MR JIMMY AGGELATOS
Facility Phone: (718) 424-0750
Facility Addr2: 34007 36 AVE
Facility Type: APARTMENT BUILDING
Emergency: MR JIMMY AGGELATOS
Emergency Tel: (718) 424-0750
Old PBSNO: Not reported
Date Inspected: Not reported
Inspector: Not reported
Result of Inspection: Not reported
Owner Name: MR JIMMY AGGELATOS
Owner Address: 32-44 76 STREET
Owner City,St,Zip: JACKSON HGTS, NY 11370
Federal ID: Not reported
Owner Tel: (718) 424-0750
Owner Type: Corporate/Commercial
Owner Subtype: Not reported
Mailing Contact: MR JIMMY AGGELATOS
Mailing Name: PALD ENTERPRISES
Mailing Address: 32-44N 76TH STREET
Mailing Address 2: Not reported
Mailing City,St,Zip: JACKSON HEIGHTS, NY 11370
Mailing Telephone: (718) 424-0750
Owner Mark: First Owner
Facility Status: 1 - Active PBS facility, i.e. total capacity of the PBS tanks is greater than 1,100 gallons, regardless if Subpart 360-14 tanks exist or not at the facility.

Certification Flag: False
Certification Date: 09/29/2000
Expiration: 06/05/2002
Renew Flag: False
Renew Date: Not reported
Total Capacity: 3000
FAMT: True
Facility Screen: No Missing Data
Owner Screen: Minor Data Missing
Tank Screen: Minor Data Missing
Date Letter: False
CBS Number: Not reported
Town or City: NEW YORK CITY
County Code: 63

TC3894263.2s Page 1074

PALD ENTERPRISES (Continued)

U003385783

Town or City Code: 01
Region: 2

Tank ID: 001
Tank Location: ABOVEGROUND
Tank Status: In Service
Install Date: Not reported
Capacity (Gall): 3000
Product Stored: NOS 1,2, OR 4 FUEL OIL
Tank Type: Steel/Carbon steel
Tank Internal: Not reported
Tank External: Not reported
Pipe Location: Not reported
Pipe Type: STEEL/IRON
Pipe Internal: Not reported
Pipe External: Not reported
Tank Containment: Diking
Leak Detection: 9
Overfill Protection: 4
Dispenser Method: Suction
Date Tested: Not reported
Next Test Date: Not reported
Missing Data for Tank: Minor Data Missing
Date Closed: Not reported
Test Method: Not reported
Deleted: False
Updated: False
SPDES Number: Not reported
Lat/Long: Not reported

AF361
NE
1/8-1/4
0.222 mi.
1173 ft. Site 3 of 4 in cluster AF

Relative:
Higher
Actual:
46 ft.

EDR Historical Auto Stations:

Name: EMANUEL AUTO BODY SHOP
Year: 2002
Address: 3530 31ST ST

Name: EMANUEL AUTO BODY SHOP
Year: 2003
Address: 3530 31ST ST

AL362
NNW
1/8-1/4
0.222 mi.
1174 ft. Site 2 of 2 in cluster AL

Relative:
Lower

Actual:
24 ft.

NY MANIFEST

EPA ID: NYP004069050
Country: USA
Mailing Name: CONSOLIDATED EDISON
Mailing Contact: FRANKLIN MURRAY

TC3894263.2s Page 1075

CONSOLIDATED EDISON (Continued)

1009240072

Mailing Address: 4 IRVING PLACE RM 828
Mailing Address 2: Not reported
Mailing City: NEW YORK
Mailing State: NY
Mailing Zip: 10003
Mailing Zip4: Not reported
Mailing Country: USA
Mailing Phone: 212-460-2808

Document ID: NYE0675621
Manifest Status: Not reported
Trans1 State ID: NYD006982359
Trans2 State ID: Not reported
Generator Ship Date: 12/05/2000
Trans1 Recv Date: 12/06/2000
Trans2 Recv Date: Not reported
TSD Site Recv Date: 12/07/2000
Part A Recv Date: Not reported
Part B Recv Date: Not reported
Generator EPA ID: NYP004069050
Trans1 EPA ID: NYD077444263
Trans2 EPA ID: Not reported
TSD ID: 60913AX
Waste Code: B007 - OTHER MISCELLANEOUS PCB WASTES
Quantity: 00156
Units: K - Kilograms (2.2 pounds)
Number of Containers: 002
Container Type: DM - Metal drums, barrels
Handling Method: L Landfill.
Specific Gravity: 01.00
Year: 2000

AK363
SE
1/8-1/4
0.223 mi.
1176 ft. Site 4 of 5 in cluster AK

Relative:
Lower

Actual:
21 ft.

EDR Historical Auto Stations:

Name: N Y EXPRESS AUTO SERVICES INC
Year: 2005
Address: 3510 NORTHERN BLVD

Name: N Y EXPRESS AUTO SERVICES INC
Year: 2006
Address: 3510 NORTHERN BLVD

TC3894263.2s Page 1076

Map ID	MAP FINDINGS		EDR ID Number
Direction			EPA ID Number
Distance	Site	Database(s)	
Elevation			

AH364 LEVCO METAL FINISHES
East 34-11 36TH ST
1/8-1/4 LONG ISLAND CITY, NY 11106
0.223 mi.
1177 ft. Site 3 of 12 in cluster AH

NY SHWS U003391190
NY AST N/A
NY HIST AST
NY MANIFEST
NY Spills
NY VCP

Relative:
Lower SHWS:

Program: HW
Site Code: 58675
Classification: C
Region: 2
Acres: .500
HW Code: 241009
Record Add: 11/18/1999
Record Upd: 05/16/2012
Updated By: JHOCONNE
Site Description:

See also Site no. V00600. Location: The Levco Metals Finishers property is located in an urban area of New York City in an industrial part of Long Island City, Queens County. The address is 34-11 36th Street. Site Features: The entire site is occupied by a one story building which covers approximately 21,900 sq. ft. Historical Use: Levco was a metal finishing facility which conducted metal stripping, etching, and plating processes for over 30 years. Industrial operations ceased in November 1990. In March 1996, the Record of Decision (ROD) was executed, which recommended delisting of the site from the Registry. The site has been delisted from the Registry in May 1996. The ROD also recommended additional groundwater monitoring on a semi-annual basis.

Env Problem: Nature and Extent of Contamination: Interim Remedial Measures (IRMs) consisting of excavation and off-site disposal of soil achieved the main remedial goals of the removal of hazardous waste in the former sump area and the cleanup of on-site soil to levels protective of the public health and the environment. Additional remedial action commenced in 2005 under the Voluntary Cleanup Program (see site no. V00600) which is intended to address residual contaminants in the groundwater. An off-site vapor investigation was completed in 2010 which concluded that there were no off-site vapor issues. Soil: Prior to IRM: elevated concentrations of volatile organic compounds (e.g., 2 ppm trichloroethane; 3.5 ppm trichloroethylene) and metals (e.g. 21.2 ppm cadmium; 12 ppm chromium) were detected in the soil beneath the sump area. Contaminated soil from this area was excavated and disposed off site in October 1994. Groundwater: On-Site groundwater is contaminated as a result of disposal activities. Predominant contaminants above Class GA groundwater standards are trichloroethene, 1,1,1-trichloroethane, and cis-1,2-dichloroethene. The ROD recommended additional groundwater monitoring on a semi-annual basis. From 1996 to 2001, several rounds of groundwater monitoring have been conducted and showed that the contaminant levels in the groundwater beneath the site have not declined to acceptable levels. Further remediation of groundwater is being addressed under site no. V00600. Soil gas: An off-site vapor investigation was completed in 2010 which concluded that there were no off-site vapor issues.

Health Problem: Soil and groundwater are contaminated with volatile organic compounds (VOCs). Exposure to contaminated groundwater is not expected since the area is served by public water. Contaminated soil is subsurface, therefore exposure is unlikely. A soil vapor extraction system is in place on-site to remediate VOCs in soil and soil vapor. Therefore,

TC3894263.2s Page 1077

Map ID	MAP FINDINGS		EDR ID Number
Direction			EPA ID Number
Distance	Site	Database(s)	
Elevation			

LEVCO METAL FINISHES (Continued)

U003391190

inhalation exposure via soil vapor exposure has been minimized. Additional data is needed to evaluate the potential for off-site exposure due to soil vapor intrusion.

Dump: False
Structure: True
Lagoon: False
Landfill: False
Pond: False
Disp Start: unknown
Disp Term: 1990
Lat/Long: 40:45:32.0 / 73:55:20.0
Dell: False
Record Add: 11/18/1999 12:00:00 PM
Record Upd: 11/18/1999 12:00:00 PM
Updated By: INITIAL
Own Op: Disp. Owner
Sub Type: NNN
Owner Name: Not reported
Owner Company: KAUFMAN ASTORIA STUDIOS
Owner Address: Not reported
Owner Addr2: Not reported
Owner City, St, Zip: ZZ
Owner Country: United States of America
Own Op: Owner
Sub Type: E
Owner Name: GEORGE S. KAUFMAN
Owner Company: KAUFMAN ASTORIA STUDIOS
Owner Address: 34-12 36TH ST.
Owner Addr2: Not reported
Owner City, St, Zip: LONG ISLAND CITY, NY 11101
Owner Country: United States of America
Own Op: On-Site Operator
Sub Type: E
Owner Name: CHARLES LEVA(DECEASED)
Owner Company: Levco Metals
Owner Address: 34-11 36TH. STREET
Owner Addr2: Not reported
Owner City, St, Zip: LONG ISLAND CITY, NY 11101
Owner Country: United States of America
Own Op: Owner
Sub Type: NNN
Owner Name: Not reported
Owner Company: Kaufman Astoria Studios
Owner Address: 34-12 36th Street
Owner Addr2: Not reported
Owner City, St, Zip: Long Island City, NY 11101
Owner Country: United States of America
HW Code: 241009
Waste Type: TRICHLOROETHENE (TCE)
Waste Quantity: UNKNOWN
Waste Code: Not reported
Crossref ID: Not reported
Cross Ref Type Code: Not reported
Cross Ref Type: Not reported
Record Added Date: Not reported
Record Updated: Not reported
Updated By: Not reported

TC3894263.2s Page 1078

Map ID	MAP FINDINGS		EDR ID Number
Direction			EPA ID Number
Distance	Site	Database(s)	
Elevation			

LEVCO METAL FINISHES (Continued)

U003391190

AST:
Region: STATE
DEC Region: 2
Site Status: Active
Facility Id: 2-334979
Program Type: PBS
UTM X: 590557.77422999998
UTM Y: 451260.55492
Expiration Date: 2017/11/16
Site Type: Apartment Building/Office Building

Affiliation Records:
Site Id: 15954
Affiliation Type: On-Site Operator
Company Name: 3411 36TH AVENUE
Contact Type: Not reported
Contact Name: DIMITRIOS TSAKONAS
Address1: Not reported
Address2: Not reported
City: Not reported
State: NN
Zip Code: Not reported
Country Code: 001
Phone: (212) 249-1400
Email: Not reported
Fax Number: Not reported
Modified By: dxlving
Date Last Modified: 10/11/2007

Site Id: 15954
Affiliation Type: Facility Owner
Company Name: DIMITRIOS TSAKONAS
Contact Type: MANAGING AGENT
Contact Name: ANNE ASSOULINE
Address1: 415 EAST 75TH ST. APT 1FW
Address2: Not reported
City: NEW YORK
State: NY
Zip Code: 10021
Country Code: 001
Phone: (212) 249-1400
Email: ASAPROP@AOL.COM
Fax Number: Not reported
Modified By: dxlving
Date Last Modified: 10/11/2007

Site Id: 15954
Affiliation Type: Mail Contact
Company Name: DIMITRIOS TSAKONAS
Contact Type: MANAGING AGENT
Contact Name: ANNE ASSOULINE
Address1: 415 EAST 75TH ST. APT 1FW
Address2: Not reported
City: NEW YORK
State: NY
Zip Code: 10021
Country Code: 001

TC3894263.2s Page 1079

Map ID	MAP FINDINGS		EDR ID Number
Direction			EPA ID Number
Distance	Site	Database(s)	
Elevation			

LEVCO METAL FINISHES (Continued)

U003391190

Phone: (212) 249-1400
Email: ASAPROP@AOL.COM
Fax Number: Not reported
Modified By: dxlving
Date Last Modified: 10/11/2007
Site Id: 15954
Affiliation Type: Emergency Contact
Company Name: DIMITRIOS TSAKONAS
Contact Type: Not reported
Contact Name: AGRON KOLNDREKHA
Address1: Not reported
Address2: Not reported
City: Not reported
State: NN
Zip Code: Not reported
Country Code: 999
Phone: (646) 606-7237
Email: Not reported
Fax Number: Not reported
Modified By: MSBAPTIS
Date Last Modified: 1/3/2013

Tank Info:

Tank Number: 001
Tank Id: 20924
Material Code: 0001
Common Name of Substance: #2 Fuel Oil (On-Site Consumption)

Equipment Records:

B00 - Tank External Protection - None
A00 - Tank Internal Protection - None
D01 - Pipe Type - Steel/Carbon Steel/Iron
J02 - Dispenser - Suction Dispenser
L09 - Piping Leak Detection - Exempt Suction Piping
C00 - Pipe Location - No Piping
F00 - Pipe External Protection - None
I04 - Overfill - Product Level Gauge (A/G)
H00 - Tank Leak Detection - None
G00 - Tank Secondary Containment - None
1
Tank Location: Steel/Carbon Steel/Iron
In Service: Not reported
Pipe Model: Not reported
Install Date: 01/01/1940
Capacity Gallons: 3000
Tightness Test Method: NN
Date Test: Not reported
Next Test Date: Not reported
Date Tank Closed: Not reported
Register: True
Modified By: dxlving
Last Modified: 10/11/2007
Material Name: #2 Fuel Oil (On-Site Consumption)

TC3894263.2s Page 1080

LEVCO METAL FINISHES (Continued)

U003391190

HIST AST:
PBS Number: 2-334979
SWIS Code: 6301
Operator: DIMITRIOS TSAKONAS
Facility Phone: (718) 461-7357
Facility Addr2: 34011 36TH AVENUE
Facility Type: Not reported
Emergency: GREGORY ORTIS
Emergency Tel: (718) 837-8437
Old PBSNO: Not reported
Date Inspected: Not reported
Inspector: Not reported
Result of Inspection: Not reported
Owner Name: DIMITRIOS TSAKONAS
Owner Address: 3161 38TH ST
Owner City,St,Zip: ASTORIA, NY 11103
Federal ID: Not reported
Owner Tel: (718) 461-7357
Owner Type: Not reported
Owner Subtype: Not reported
Mailing Contact: Not reported
Mailing Name: DIMITRIOS TSAKONAS
Mailing Address: 3161 38TH ST
Mailing Address 2: Not reported
Mailing City,St,Zip: ASTORIA, NY 11103
Mailing Telephone: (718) 461-7357
Owner Mark: First Owner
Facility Status: 1 - Active PBS facility, i.e. total capacity of the PBS tanks is greater than 1,100 gallons, regardless if Subpart 360-14 tanks exist or not at the facility.

Certification Flag: False
Certification Date: 11/16/1987
Expiration: 11/16/1992
Renew Flag: False
Renew Date: Not reported
Total Capacity: 3000
FAMT: True
Facility Screen: Minor Data Missing
Owner Screen: Minor Data Missing
Tank Screen: Minor Data Missing
Dead Letter: False
CBS Number: Not reported
Town or City: NEW YORK CITY
County Code: 63
Town or City Code: 01
Region: 2

Tank ID: 001
Tank Location: ABOVEGROUND
Tank Status: In Service
Install Date: Not reported
Capacity (Gall): 3000
Product Stored: NOS 1,2, OR 4 FUEL OIL
Tank Type: Steel/carbon steel
Tank Internal: Not reported
Tank External: Not reported
Pipe Location: Not reported

TC3894263.2s Page 1081

LEVCO METAL FINISHES (Continued)

U003391190

Pipe Type: STEEL/IRON
Pipe Internal: Not reported
Pipe External: Not reported
Tank Containment: None
Leak Detection: 0
Overfill Protection: 4
Dispenser Method: Suction
Date Tested: Not reported
Next Test Date: Not reported
Missing Data for Tank: Minor Data Missing
Date Closed: Not reported
Test Method: Not reported
Deleted: False
Updated: False
SPDES Number: Not reported
Lat/Long: Not reported

NY MANIFEST:
EPA ID: NYD001316777
Country: USA
Mailing Name: LEVCO METAL FINISHES
Mailing Contact: N/S
Mailing Address: 450 7TH AVE PENTHOUSE
Mailing Address 2: Not reported
Mailing City: NEW YORK
Mailing State: NY
Mailing Zip: 10123
Mailing Zip4: Not reported
Mailing Country: USA
Mailing Phone: 718-729-5200

NY MANIFEST: No Manifest Records Available

SPILLS:
Facility ID: 8607571
Facility Type: ER
DER Facility ID: 143329
Site ID: 170332
DEC Region: 2
Spill Date: 2/28/1987
Spill Number/Closed Date: 8607571 / 3/30/1987
Spill Cause: Housekeeping
Spill Class: Not reported
SWIS: 4101
Investigator: UNASSIGNED
Referred To: Not reported
Reported to Dept: 3/12/1987
CID: Not reported
Water Affected: Not reported
Spill Source: Commercial/Industrial
Spill Notifier: Other
Cleanup Ceased: 3/30/1987
Cleanup Meets Std: True
Last Inspection: Not reported
Recommended Penalty: False

TC3894263.2s Page 1082

LEVCO METAL FINISHES (Continued)

U003391190

UST Trust: False
Remediation Phase: 0
Date Entered In Computer: 3/13/1987
Spill Record Last Update: 3/15/2004
Spiller Name: Not reported
Spiller Company: LEVCO
Spiller Address: 34-11 36 ST.
Spiller City,St,Zip: QUEENS, NY
Spiller Company: 001
Contact Name: Not reported
Contact Phone: Not reported
DEC Memo: Prior to Sept, 2004 data translation this spill Lead_DEC Field was "
* / / : PAUL DECKER (CERT. ENG. TEST. CO.) WILL SEND LAB RESULTS TO AUSTIN; MEETING WILL BE ARRANGED TO DEVELOP FURTHER STRATEGY. / / / : PAUL DECKER (CERT. ENG. TEST. CO.) WILL SEND LAB RESULTS TO AUSTIN; MEETING WILL BE ARRANGED TO DEVELOP FURTHER STRATEGY. 10/10/95: This is additional information about material spilled from the translation of the old spill file: TRICHLORETHYLENE.
NOTIFIED OF CONTAMINATION BY CONSULTANT FOR PROPERTY OWNER.

Remarks:

Material:

Tank Test:

VCP:

Program Type: VCP
Site Code: 57131
HW Code: V00600
Site Class: A
SWIS: 4101
Region: 2
Town: New York City
Acres: .500
Date Record Added: 07/23/2002
Date Record Updated: 12/19/2013
Updated By: JHOCONE
Site Description: See also Site no. 241009.Location: The Levco Metals Finishers property is located in an urban area of New York City in an industrial part of Long Island City, Queens County. The address is 34-11 36th Street. Site Features: The site is now a paved parking lot. Current Zoning and Land Use: The site is used as a parking lot. The zoning is commercial. Past Use of the Site: Levco was a metal finishing facility which conducted metal stripping, etching, and plating processes for over 30 years. Industrial operations ceased in November 1990. The entire site was occupied by a one story building which covers approximately 21,900 sq.ft. Site Geology and Hydrogeology: Groundwater flows to the east.

Env Problem: Nature and Extent of Contamination: Interim Remedial Measures (IRMs) consisting of excavation and off-site disposal of soil achieved the main remedial goals of the removal of hazardous waste in the former sump area and the cleanup of on-site soil to levels protective of the public health and the environment. These actions were completed under the State Superfund (SSF) Program. Additional remedial action commenced in 2005 under the Voluntary Cleanup Program (see site no. V00600) which is intended to address residual contaminants in the groundwater. An off-site vapor investigation was completed in 2010

TC3894263.2s Page 1083

LEVCO METAL FINISHES (Continued)

U003391190

under the SSF Program which concluded that there were no off-site vapor issues. Soil - Prior to IRM: elevated concentrations of volatile organic compounds (e.g. 2 ppm trichloroethane; 3.5 ppm trichloroethylene) and metals (e.g. 21.2 ppm cadmium; 12 ppm chromium) were detected in the soil beneath the sump area. Contaminated soil from this area was excavated and disposed off site in October 1994 under the SSF Program. Groundwater - On-Site groundwater is contaminated as a result of disposal activities. Predominant contaminants above Class GA groundwater standards are trichloroethene, 1,1,1-trichloroethane, and cis-1,2-dichloroethane. The SSF Record of Decision (ROD) recommended additional groundwater monitoring on a semi-annual basis. From 1996 to 2001, several rounds of groundwater monitoring have been conducted and showed that the contaminant levels in the groundwater beneath the site have not declined to acceptable levels. Further remediation of groundwater is being addressed under site no. V00600. Soil gas - An off-site vapor investigation was completed in 2010 which concluded that there were no off-site vapor issues.

Health Problem: Soil and groundwater are contaminated with volatile organic compounds (VOCs). Exposure to contaminated groundwater is not expected since the area is served by public water. Contaminated soil is subsurface and will be removed as part of a site-wide redevelopment. A sub-slab depressurization system will be incorporated into the new building to prevent soil vapor intrusion from site related contaminants of concern.

AK365
SE
1/8-1/4
0.223 mi.
1179 ft.

Relative:
LowerActual:
22 ft.

CLOSED-LACKOF RECENT INFO
35-02 NORTHERN BLVD
LONG ISLAND CITY, NY
Site 5 of 5 in cluster AK

LTANKS:

Site ID: 173190
Spill Number/Closed Date: 8904880 / 3/5/2003
Spill Date: 8/16/1989
Spill Cause: Tank Test Failure
Spill Source: Commercial/Industrial
Spill Class: Known release with minimal potential for fire or hazard. DEC Response. Willing Responsible Party. Corrective action taken.
Cleanup Ceased: Not reported
Cleanup Meets Standard: False
SWIS: 4101
Investigator: ADMIN. CLOSED
Referred To: Not reported
Reported to Dept: 8/16/1989
CID: Not reported
Water Affected: Not reported
Spill Notifier: Tank Tester
Last Inspection: Not reported
Recommended Penalty: False
UST Involvement: False
Remediation Phase: 0
Date Entered In Computer: 8/28/1989
Spill Record Last Update: 9/28/2004
Spiller Name: Not reported
Spiller Company: CHAMPION STATIONARY
Spiller Address: 35-02 NORTHERN BLVD

NY LTANKS
S100145538
N/A

TC3894263.2s Page 1084

CLOSED-LACKOF RECENT INFO (Continued)

S100145538

Spiller City, St, Zip: LONG ISLAND CITY, NY
Spiller County: 001
Spiller Contact: Not reported
Spiller Phone: Not reported
Spiller Extension: Not reported
DEC Region: 2
DER Facility ID: 145699
DEC Memo: Prior to Sept, 2004 data translation this spill Lead_DEC Field was
*ADMIN CLOSED*03/05/2003- Closed Due To The Nature / Extent Of The
Spill Report
Remarks: 1.5K OR 2K TANK FAILED HORNER EZY CHECK WITH A GROSS LEAK. WILL
EXCAVATE, ISOLATE & RETEST. CLOSED DUE TO LACK OF ANY RECENT INFO-
DOES NOT MEET ANY CLEAN UP REQUIREMENTS.
Material:
Site ID: 173190
Operable Unit ID: 932629
Operable Unit: 01
Material ID: 448907
Material Code: 0001A
Material Name: #2 Fuel Oil
Case No.: Not reported
Material FA: Petroleum
Quantity: -1
Units: Pounds
Recovered: No
Resource Affected: Not reported
Oxygenate: False
Tank Test:
Site ID: 173190
Spill Tank Test: 1535864
Tank Number: Not reported
Tank Size: 0
Test Method: 00
Leak Rate: 0
Gross Fail: Not reported
Modified By: Spills
Last Modified: 10/1/2004
Test Method: Unknown

AH366 SHARIF DESIGNS LTD
East 34-12 36TH AVE
1/8-1/4 LONG ISLAND CITY, NY 11106
0.223 mi.
1179 ft. Site 4 of 12 in cluster AH
Relative: AST:
Lower Region: STATE
DEC Region: 2
Actual: Site Status: Active
39 ft. Facility ID: 2-062359
Program Type: PBS
UTM X: 590553.61161000002
UTM Y: 4512148.8464799998
Expiration Date: 2002/01/14

NY AST U004081542
N/A

TC3894263.2s Page 1085

SHARIF DESIGNS LTD (Continued)

U004081542

Site Type: Manufacturing (Other than Chemical)/Processing
Affiliation Records:
Site Id: 1168
Affiliation Type: Facility Owner
Company Name: SHARIF DESIGNS, LTD
Contact Type: Not reported
Contact Name: Not reported
Address1: 34 12 36TH AVE
Address2: Not reported
City: LONG ISLAND CITY
State: NY
Zip Code: 11106
Country Code: 001
Phone: (718) 472-1100
EMail: Not reported
Fax Number: Not reported
Modified By: TRANSLAT
Date Last Modified: 3/4/2004
Site Id: 1168
Affiliation Type: Mail Contact
Company Name: SHARIF DESIGNS LTD
Contact Type: Not reported
Contact Name: SHARIF EL FOULY
Address1: 34 12 36TH AVE
Address2: Not reported
City: LONG ISLAND CITY
State: NY
Zip Code: 11106
Country Code: 001
Phone: (718) 472-1100
EMail: Not reported
Fax Number: Not reported
Modified By: TRANSLAT
Date Last Modified: 3/4/2004
Site Id: 1168
Affiliation Type: On-Site Operator
Company Name: SHARIF DESIGNS LTD
Contact Type: Not reported
Contact Name: FARZAN ALI KHAN
Address1: Not reported
Address2: Not reported
City: Not reported
State: NN
Zip Code: Not reported
Country Code: 001
Phone: (718) 472-1100
EMail: Not reported
Fax Number: Not reported
Modified By: TRANSLAT
Date Last Modified: 3/4/2004
Site Id: 1168
Affiliation Type: Emergency Contact
Company Name: SHARIF DESIGNS, LTD
Contact Type: Not reported

TC3894263.2s Page 1086

SHARIF DESIGNS LTD (Continued)

U004081542

Contact Name: FARZAN ALI KHAN
Address1: Not reported
Address2: Not reported
City: Not reported
State: NN
Zip Code: Not reported
Country Code: 001
Phone: (718) 721-6255
EMail: Not reported
Fax Number: Not reported
Modified By: TRANSLAT
Date Last Modified: 3/4/2004
Tank Info:
Tank Number: 001
Tank Id: 2201
Material Code: 0001
Common Name of Substance: #2 Fuel Oil (On-Site Consumption)
Equipment Records:
B00 - Tank External Protection - None
C00 - Pipe Location - No Piping
F00 - Pipe External Protection - None
I04 - Overfill - Product Level Gauge (A/G)
G03 - Tank Secondary Containment - Vault (w/o access)
A00 - Tank Internal Protection - None
D01 - Pipe Type - Steel/Carbon Steel/Iron
J02 - Dispenser - Suction Dispenser
L09 - Piping Leak Detection - Exempt Suction Piping
H99 - Tank Leak Detection - Other
6
Tank Location:
Tank Type: Steel/Carbon Steel/Iron
Tank Status: In Service
Pipe Model: Not reported
Install Date: 12/01/1950
Capacity Gallons: 4500
Tightness Test Method: NN
Date Test: Not reported
Next Test Date: Not reported
Date Tank Closed: Not reported
Register: True
Modified By: TRANSLAT
Last Modified: 03/04/2004
Material Name: #2 Fuel Oil (On-Site Consumption)

AG367 29-24 40TH AVE
SW 29-24 40TH AVE
1/8-1/4 LONG ISLAND CITY, NY 11101
0.224 mi.
1185 ft. Site 6 of 8 in cluster AG
Relative: UST:
Lower Id/Status: 2-238635 / Active
Program Type: PBS
Actual: Region: STATE
29 ft. DEC Region: 2

NY UST U004077288
N/A

TC3894263.2s Page 1087

29-24 40TH AVE (Continued)

U004077288

Expiration Date: 2007/10/23
UTM X: 589873.59629000002
UTM Y: 4511797.61197
Site Type: Manufacturing (Other than Chemical)/Processing
Affiliation Records:
Site Id: 8947
Affiliation Type: Facility Owner
Company Name: KAL REALTY
Contact Type: Not reported
Contact Name: Not reported
Address1: 29-24 40TH AVE
Address2: Not reported
City: LONG ISLAND CITY
State: NY
Zip Code: 11101
Country Code: 001
Phone: (718) 784-2842
EMail: Not reported
Fax Number: Not reported
Modified By: TRANSLAT
Date Last Modified: 3/4/2004
Site Id: 8947
Affiliation Type: Mail Contact
Company Name: KAL REALTY
Contact Type: Not reported
Contact Name: CLIFFORD WENGLIN
Address1: 29-24 40TH AVE
Address2: Not reported
City: LONG ISLAND CITY
State: NY
Zip Code: 11101
Country Code: 001
Phone: (718) 784-2842
EMail: Not reported
Fax Number: Not reported
Modified By: TRANSLAT
Date Last Modified: 3/4/2004
Site Id: 8947
Affiliation Type: On-Site Operator
Company Name: 29-24 40TH AVE
Contact Type: Not reported
Contact Name: CLIFFORD WENGLIN
Address1: Not reported
Address2: Not reported
City: Not reported
State: NN
Zip Code: Not reported
Country Code: 001
Phone: (718) 784-2842
EMail: Not reported
Fax Number: Not reported
Modified By: TRANSLAT
Date Last Modified: 3/4/2004
Site Id: 8947

TC3894263.2s Page 1088

29-24 40TH AVE (Continued)

U004077288

Affiliation Type: Emergency Contact
Company Name: KAL REALTY
Contact Type: Not reported
Contact Name: CLIFFORD WENGLIN
Address1: Not reported
Address2: Not reported
City: Not reported
State: NN
Zip Code: Not reported
Country Code: 001
Phone: (212) 673-9046
Email: Not reported
Fax Number: Not reported
Modified By: TRANSLAT
Date Last Modified: 3/4/2004

Tank Info:

Tank Number: 001
Tank ID: 25114
Tank Status: Closed - In Place
Material Name: Closed - In Place
Capacity Gallons: 3000
Install Date: 05/01/1960
Date Tank Closed: 01/01/1999
Registered: True
Tank Location: Underground
Tank Type: Steel/carbon steel
Material Code: 0001
Common Name of Substance: #2 Fuel Oil (On-Site Consumption)

Tightness Test Method: NN
Date Test: Not reported
Next Test Date: Not reported
Pipe Model: Not reported
Modified By: TRANSLAT
Last Modified: 03/04/2004

Equipment Records:

C00 - Pipe Location - No Piping
F00 - Pipe External Protection - None
I04 - Overfill - Product Level Gauge (A/G)
A00 - Tank Internal Protection - None
D02 - Pipe Type - Galvanized Steel
B00 - Tank External Protection - None
H00 - Tank Leak Detection - None
G00 - Tank Secondary Containment - None

TC3894263.2s Page 1089

AG368 29-24 40TH AVE NY AST U000406637
SW 29-24 40TH AVE N/A
1/8-1/4 LONG ISLAND CITY, NY 11101
0.224 mi.
1185 ft. Site 7 of 8 in cluster AG

Relative: AST:
Lower Region: STATE
DEC Region: 2
Actual: 29 ft. Site Status: Active
Facility Id: 2-238635
Program Type: PBS
UTM X: 589873.59629000002
UTM Y: 4511797.61197
Expiration Date: 2007/10/23
Site Type: Manufacturing (Other than Chemical)/Processing

Affiliation Records:
Site Id: 8947
Affiliation Type: Facility Owner
Company Name: KAL REALTY
Contact Type: Not reported
Contact Name: Not reported
Address1: 29-24 40TH AVE
Address2: Not reported
City: LONG ISLAND CITY
State: NY
Zip Code: 11101
Country Code: 001
Phone: (718) 784-2842
Email: Not reported
Fax Number: Not reported
Modified By: TRANSLAT
Date Last Modified: 3/4/2004

Site Id: 8947
Affiliation Type: Mail Contact
Company Name: KAL REALTY
Contact Type: Not reported
Contact Name: CLIFFORD WENGLIN
Address1: 29-24 40TH AVE
Address2: Not reported
City: LONG ISLAND CITY
State: NY
Zip Code: 11101
Country Code: 001
Phone: (718) 784-2842
Email: Not reported
Fax Number: Not reported
Modified By: TRANSLAT
Date Last Modified: 3/4/2004

Site Id: 8947
Affiliation Type: On-Site Operator
Company Name: 29-24 40TH AVE
Contact Type: Not reported
Contact Name: CLIFFORD WENGLIN
Address1: Not reported
Address2: Not reported
City: Not reported

TC3894263.2s Page 1090

29-24 40TH AVE (Continued)

U000406637

State: NN
Zip Code: Not reported
Country Code: 001
Phone: (718) 784-2842
Email: Not reported
Fax Number: Not reported
Modified By: TRANSLAT
Date Last Modified: 3/4/2004

Site Id: 8947
Affiliation Type: Emergency Contact
Company Name: KAL REALTY
Contact Type: Not reported
Contact Name: CLIFFORD WENGLIN
Address1: Not reported
Address2: Not reported
City: Not reported
State: NN
Zip Code: Not reported
Country Code: 001
Phone: (212) 673-9046
Email: Not reported
Fax Number: Not reported
Modified By: TRANSLAT
Date Last Modified: 3/4/2004

Tank Info:

Tank Number: 002
Tank Id: 56075
Material Code: 0001
Common Name of Substance: #2 Fuel Oil (On-Site Consumption)

Equipment Records:

G99 - Tank Secondary Containment - Other
B01 - Tank External Protection - Painted/Asphalt Coating
F00 - Pipe External Protection - None
I04 - Overfill - Product Level Gauge (A/G)
A00 - Tank Internal Protection - None
D01 - Pipe Type - Steel/Carbon Steel/Iron
J02 - Dispenser - Suction Dispenser
L09 - Piping Leak Detection - Exempt Suction Piping
C01 - Pipe Location - Aboveground
H00 - Tank Leak Detection - None
I05 - Overfill - Vent Whistle

Tank Location: 3
Tank Type: Steel/Carbon Steel/Iron
Tank Status: In Service
Pipe Model: Not reported
Install Date: 01/01/1999
Capacity Gallons: 1500
Tightness Test Method: NN
Date Test: Not reported
Next Test Date: Not reported
Date Tank Closed: Not reported
Register: True

TC3894263.2s Page 1091

29-24 40TH AVE (Continued)

U000406637

Modified By: TRANSLAT
Last Modified: 03/04/2004
Material Name: #2 Fuel Oil (On-Site Consumption)

AG369 KAL REALTY NY LTANKS S103478273
SW 29-24 40TH AVE N/A
1/8-1/4 LONG ISLAND CITY, NY
0.224 mi.
1185 ft. Site 8 of 8 in cluster AG

Relative: LTANKS:
Lower Site ID: 172099
Spill Number/Closed Date: 9806658 / 6/15/2005
Actual: 29 ft. Spill Date: 8/28/1998
Spill Cause: Tank Test Failure
Spill Source: Commercial/Industrial
Spill Class: Known release that creates potential for fire or hazard. DEC Response. Willing Responsible Party. Corrective action taken.
Cleanup Ceased: Not reported
Cleanup Meets Standard: False
SWIS: 4101
Investigator: GWHEITZM
Referred To: Not reported
Reported to Dept: 8/31/1998
CID: 211
Water Affected: Not reported
Spill Notifier: Tank Tester
Last Inspection: Not reported
Recommended Penalty: False
UST Involvement: False
Remediation Phase: 0
Date Entered In Computer: 8/31/1998
Spill Record Last Update: 6/15/2005
Spiller Name: CLIFF WENGLIN
Spiller Company: KAL REALTY
Spiller Address: 29-24 40TH AV
Spiller City,St,Zip: LONG ISLAND CITY, NY
Spiller County: 001
Spiller Contact: CLIFF WENGLIN
Spiller Phone: (718) 784-2842
Spiller Extension: Not reported
DEC Region: 2
DER Facility ID: 144848
DEC Memo: Prior to Sept, 2004 data translation this spill Lead_DEC Field was "M TIBBE" NO PREVIOUS SPILL REPORT6/15/05 Heltzman: See PBS #2-23865. 3000-gallon #2 fuel tank closed January 1999, and replaced with 1500-gallon above ground, suction piped #2 fuel tank. Spill closed.
Remarks: TANK PREVIOUSLY TESTED AND FAILED - ON RETEST FAILED AGAIN

Material:
Site ID: 172099
Operable Unit ID: 1067880
Operable Unit: 01
Material ID: S17808
Material Code: 0001A
Material Name: #2 Fuel Oil
Case No.: Not reported

TC3894263.2s Page 1092

KAL REALTY (Continued)

S103478273

Material FA: Petroleum
Quantity: 0
Units: Gallons
Recovered: No
Resource Affected: Not reported
Oxygenate: False

Tank Test:
Site ID: 172099
Spill Tank Test: 1546206
Tank Number: 1
Tank Size: 0
Test Method: 03
Leak Rate: 0
Gross Fail: Not reported
Modified By: Spills
Last Modified: 10/1/2004
Test Method: Horner EZ Check I or II

AC370
NNE
1/8-1/4
0.225 mi.
1187 ft.

27 FAM HOUSE

35-33 29TH ST
LONG ISLAND CITY, NY 11106

NY AST U003390552
NY HIST AST N/A

Site 2 of 3 in cluster AC

Relative: AST:
Lower Region: STATE
DEC Region: 2
Actual: 36 ft. Site Status: Active
Facility Id: 2-152366
Program Type: PBS
UTM X: 590276.4161600002
UTM Y: 4512476.3151599998
Expiration Date: 2016/08/29
Site Type: Apartment Building/Office Building

Affiliation Records:
Site Id: 4763
Affiliation Type: On-Site Operator
Company Name: 27 FAM HOUSE
Contact Type: Not reported
Contact Name: DIBRA KASAM
Address1: Not reported
Address2: Not reported
City: Not reported
State: NN
Zip Code: Not reported
Country Code: 001
Phone: (718) 392-0871
E-Mail: Not reported
Fax Number: Not reported
Modified By: DMMOLOUG
Date Last Modified: 7/20/2012

Site Id: 4763
Affiliation Type: Emergency Contact
Company Name: VALAR REALTY LLC

TC3894263.2s Page 1093

27 FAM HOUSE (Continued)

U003390552

Contact Type: Not reported
Contact Name: THEODORE C. LIVANOS
Address1: Not reported
Address2: Not reported
City: Not reported
State: NN
Zip Code: Not reported
Country Code: 999
Phone: (917) 576-1070
E-Mail: Not reported
Fax Number: Not reported
Modified By: DMMOLOUG
Date Last Modified: 7/20/2012

Site Id: 4763
Affiliation Type: Facility Owner
Company Name: VALAR REALTY LLC
Contact Type: OWNER
Contact Name: THEODORE C. LIVANOS
Address1: PO BOX 501
Address2: Not reported
City: MASPETH
State: NY
Zip Code: 11378
Country Code: 001
Phone: (917) 576-1070
E-Mail: Not reported
Fax Number: Not reported
Modified By: DMMOLOUG
Date Last Modified: 7/20/2012

Site Id: 4763
Affiliation Type: Mail Contact
Company Name: VALAR REALTY LLC
Contact Type: Not reported
Contact Name: THEODORE LIVANOS
Address1: 35-33 29TH STREET
Address2: Not reported
City: ASTORIA
State: NY
Zip Code: 11106
Country Code: 001
Phone: (917) 576-1070
E-Mail: TCLIVANOS@GMAIL.COM
Fax Number: Not reported
Modified By: DMMOLOUG
Date Last Modified: 7/20/2012

Tank Info:

Tank Number: 001
Tank Id: 19456
Material Code: 0001
Common Name of Substance: #2 Fuel Oil (On-Site Consumption)

Equipment Records:

TC3894263.2s Page 1094

27 FAM HOUSE (Continued)

U003390552

A00 - Tank Internal Protection - None
D01 - Pipe Type - Steel/Carbon Steel/Iron
J02 - Dispenser - Suction Dispenser
L09 - Piping Leak Detection - Exempt Suction Piping
E12 - Piping Secondary Containment - Double-Wall (Aboveground)
C00 - Pipe Location - No Piping
F00 - Pipe External Protection - None
I04 - Overfill - Product Level Gauge (A/G)
G03 - Tank Secondary Containment - Vault (w/o access)
H04 - Tank Leak Detection - Groundwater Well
B00 - Tank External Protection - None

Tank Location: 1
Tank Type: Steel/Carbon Steel/Iron
Tank Status: In Service
Pipe Model: Not reported
Install Date: 01/01/1940
Capacity Gallons: 2500
Tightness Test Method: NN
Date Test: Not reported
Next Test Date: Not reported
Date Tank Closed: Not reported
Register: True
Modified By: NRLOMBAR
Last Modified: 09/07/2012
Material Name: #2 Fuel Oil (On-Site Consumption)

HIST AST:

PBS Number: 2-152366
SWIS Code: 6301
Operator: PETER SULTANA
Facility Phone: (718) 329-4808
Facility Address: 35033 29TH ST
Facility Type: APARTMENT BUILDING
Emergency: PETER SULTANA
Emergency Tel: (718) 392-4808
Old PBSNO: Not reported
Date Inspected: Not reported
Inspector: Not reported
Result of Inspection: Not reported
Owner Name: LEO WEBER
Owner Address: 4065 BRIARWOOD AVE
Owner City,St,Zip: SEAFORD, NY 11723
Federal ID: Not reported
Owner Tel: (516) 783-7554
Owner Type: Not reported
Owner Subtype: Not reported
Mailing Contact: Not reported
Mailing Name: LEO WEBER
Mailing Address: 4065 BRIARWOOD AVE
Mailing Address 2: Not reported
Mailing City,St,Zip: SEAFORD, NY 11723
Mailing Telephone: (516) 783-7554
Owner Mark: First Owner
Facility Status: 1 - Active PBS facility, i.e. total capacity of the PBS tanks is greater than 1,100 gallons, regardless if Subpart 360-14 tanks exist or not at the facility.

Certification Flag: False

TC3894263.2s Page 1095

27 FAM HOUSE (Continued)

U003390552

Certification Date: 09/17/1997
Expiration: 10/02/2002
Renew Flag: False
Renew Date: Not reported
Total Capacity: 2500
FAMT: True
Facility Screen: No Missing Data
Owner Screen: Minor Data Missing
Tank Screen: Minor Data Missing
Dead Letter: False
CBS Number: Not reported
Town or City: NEW YORK CITY
County Code: 63
Town or City Code: 01
Region: 2

Tank ID: 001
Tank Location: ABOVEGROUND
Tank Status: In Service
Install Date: Not reported
Capacity (Gall): 2500
Product Stored: UNLEADED GASOLINE
Tank Type: Steel/carbon steel
Tank Internal: Not reported
Tank External: Not reported
Pipe Location: Not reported
Pipe Type: STEEL/IRON
Pipe Internal: Not reported
Pipe External: Not reported
Tank Containment: Diking
Leak Detection: 3
Overfill Protection: 4
Dispenser Method: Suction
Date Tested: Not reported
Next Test Date: Not reported
Missing Data for Tank: Minor Data Missing
Date Closed: Not reported
Test Method: Not reported
Deleted: False
Updated: False
SPDES Number: Not reported
Lat/Long: Not reported

AM371
NE
1/8-1/4
0.228 mi.
1202 ft.

LTANKS:

Site ID: 78169
Spill Number/Closed Date: 9311605 / 12/28/1993
Spill Date: 12/28/1993
Spill Cause: Tank Overfill
Spill Source: Tank Truck
Spill Class: Known release with minimal potential for fire or hazard. DEC Response. Willing Responsible Party. Corrective action taken.
Cleanup Ceased: 12/28/1993

NY LTANKS S102672300
N/A

TC3894263.2s Page 1096

Map ID	Direction	Distance	Elevation	Site	Database(s)	EDR ID Number	EPA ID Number
--------	-----------	----------	-----------	------	-------------	---------------	---------------

35-37 32ND ST. (Continued)

S102672300

Cleanup Meets Standard: True
 SWIS: 4101
 Investigator: CAMMISA
 Referred To: Not reported
 Reported to Dept: 12/28/1993
 CID: Not reported
 Water Affected: Not reported
 Spill Notifier: Responsible Party
 Last Inspection: Not reported
 Recommended Penalty: False
 UST Involvement: False
 Remediation Phase: 0
 Date Entered In Computer: 12/29/1993
 Spill Record Last Update: 2/20/2004
 Spiller Name: Not reported
 Spiller Company: PETRO
 Spiller City,St,Zip: Not reported
 Spiller County: NY
 Spiller Contact: 999
 Spiller Phone: Not reported
 Spiller Extension: Not reported
 DEC Region: 2
 DER Facility ID: 72765
 DEC Memo: Not reported
 Remarks: SPILL ON PAVEMENT - SPILL TEAM TO CLEAN UP.

Material:
 Site ID: 78169
 Operable Unit ID: 990220
 Operable Unit: 01
 Material ID: 390635
 Material Code: 0001A
 Material Name: #2 Fuel Oil
 Case No.: Not reported
 Material FA: Petroleum
 Quantity: 2
 Units: Gallons
 Recovered: No
 Resource Affected: Not reported
 Oxygenate: False

Tank Test:

AJ372
 ESE
 1/8-1/4
 0.230 mi.
 1213 ft.
 Relative:
 Lower
 Actual:
 25 ft.

EDR US Hist Auto Stat 1015445535
 N/A

TC3894263.2s Page 1097

Map ID	Direction	Distance	Elevation	Site	Database(s)	EDR ID Number	EPA ID Number
--------	-----------	----------	-----------	------	-------------	---------------	---------------

AC373
 NNE
 1/8-1/4
 0.235 mi.
 1239 ft.

Site 3 of 3 in cluster AC

Relative:
 Lower
 Actual:
 38 ft.

AST:
 Region: STATE
 DEC Region: 2
 Site Status: Active
 Facility Id: 2-305421
 Program Type: PBS
 UTM X: 590284.11069999996
 UTM Y: 4512489.1767300004
 Expiration Date: 2016/06/15
 Site Type: Apartment Building/Office Building

Affiliation Records:
 Site Id: 13956
 Affiliation Type: Emergency Contact
 Company Name: 35-29 29TH STREET REALTY, LLC
 Contact Type: Not reported
 Contact Name: ANGELO ROUSSOS
 Address1: Not reported
 Address2: Not reported
 City: Not reported
 State: NN
 Zip Code: Not reported
 Country Code: 999
 Phone: (718) 361-9344
 EMail: Not reported
 Fax Number: Not reported
 Modified By: DMMOLOUG
 Date Last Modified: 5/13/2013

Site Id: 13956
 Affiliation Type: On-Site Operator
 Company Name: 35-29 29TH ST
 Contact Type: Not reported
 Contact Name: ANGELO ROUSSOS
 Address1: Not reported
 Address2: Not reported
 City: Not reported
 State: NN
 Zip Code: Not reported
 Country Code: 001
 Phone: (718) 361-9344
 EMail: Not reported
 Fax Number: Not reported
 Modified By: DMMOLOUG
 Date Last Modified: 5/13/2013

Site Id: 13956
 Affiliation Type: Facility Owner
 Company Name: 35-29 29TH STREET REALTY, LLC
 Contact Type: MANAGER
 Contact Name: ELLIOTT WOLBROM
 Address1: PO BOX 1001
 Address2: Not reported
 City: BRONX

TC3894263.2s Page 1098

Map ID	Direction	Distance	Elevation	Site	Database(s)	EDR ID Number	EPA ID Number
--------	-----------	----------	-----------	------	-------------	---------------	---------------

35-25 29TH ST (Continued)

U003389302

State: NY
 Zip Code: 10453
 Country Code: 001
 Phone: (212) 736-9079
 EMail: Not reported
 Fax Number: Not reported
 Modified By: DMMOLOUG
 Date Last Modified: 5/13/2013

Site Id: 13956
 Affiliation Type: Mail Contact
 Company Name: 35-29 29TH STREET REALTY, LLC
 Contact Type: Not reported
 Contact Name: EDS MANAGEMENT CORP AS AGENT
 Address1: PO BOX 1001
 City: BRONX
 State: NY
 Zip Code: 10453
 Country Code: 001
 Phone: (718) 716-9079
 EMail: EDSMANAGEMENTCORP@GMAIL.COM
 Fax Number: Not reported
 Modified By: DMMOLOUG
 Date Last Modified: 5/13/2013

Tank Info:

Tank Number: 001
 Tank Id: 16331
 Material Code: 0001
 Common Name of Substance: #2 Fuel Oil (On-Site Consumption)

Equipment Records:

H00 - Tank Leak Detection - None
 C00 - Pipe Location - No Piping
 F00 - Pipe External Protection - None
 I04 - Overfill - Product Level Gauge (A/G)
 A00 - Tank Internal Protection - None
 D01 - Pipe Type - Steel/Carbon Steel/Iron
 G03 - Tank Secondary Containment - Vault (w/o access)
 B00 - Tank External Protection - None

Tank Location: 1
 Tank Type: Steel/Carbon Steel/Iron
 Tank Status: In Service
 Pipe Model: Not reported
 Install Date: 01/01/1938
 Capacity Gallons: 3000
 Tightness Test Method: NN
 Date Test: Not reported
 Next Test Date: Not reported
 Date Tank Closed: Not reported
 Register: True
 Modified By: DMMOLOUG
 Last Modified: 05/13/2013
 Material Name: #2 Fuel Oil (On-Site Consumption)

TC3894263.2s Page 1099

Map ID	Direction	Distance	Elevation	Site	Database(s)	EDR ID Number	EPA ID Number
--------	-----------	----------	-----------	------	-------------	---------------	---------------

35-25 29TH ST (Continued)

U003389302

HIST AST:
 PBS Number: 2-305421
 SWIS Code: 6301
 Operator: GEORGE ROUSOS
 Facility Phone: (718) 361-2314
 Facility Addr2: 35025 29TH ST
 Facility Type: APARTMENT BUILDING
 Emergency: GEORGE ROUSOS
 Emergency Tel: (718) 361-2314
 Old PBSNO: Not reported
 Date Inspected: Not reported
 Inspector: Not reported
 Result of Inspection: Not reported
 Owner Name: ASORIA RLTY CORP
 Owner Address: P O BOX 184
 Owner City,St,Zip: RIVEREDGE, NJ 07611
 Federal ID: Not reported
 Owner Tel: (212) 716-9079
 Owner Type: Private Resident
 Owner Subtype: Not reported
 Mailing Contact: GEORGE ROUSSOS
 Mailing Name: ASORIA RLTY CORP
 Mailing Address: P O BOX 184
 Mailing Address 2: Not reported
 Mailing City,St,Zip: RIVEREDGE, NJ 07611
 Mailing Telephone: (212) 716-9079
 Owner Mark: First Owner
 Facility Status: 1 - Active PBS facility, i.e. total capacity of the PBS tanks is greater than 1,100 gallons, regardless if Subpart 360-14 tanks exist or not at the facility.

Certification Flag: False
 Certification Date: 08/01/1997
 Expiration: 07/14/2002
 Renew Flag: False
 Renew Date: Not reported
 Total Capacity: 3000
 FAMI: True
 Facility Screen: No Missing Data
 Owner Screen: No Missing Data
 Tank Screen: Minor Data Missing
 Dead Letter: False
 CBS Number: Not reported
 Town or City: NEW YORK CITY
 County Code: 63
 Town or City Code: 01
 Region: 2

Tank ID: 001
 Tank Location: ABOVEGROUND
 Tank Status: In Service
 Install Date: Not reported
 Capacity (Gall): 3000
 Product Stored: NOS 1,2, OR 4 FUEL OIL
 Tank Type: Steel/carbon steel
 Tank Internal: Not reported
 Tank External: Not reported
 Pipe Location: Not reported

TC3894263.2s Page 1100

Map ID	Direction	Distance	Elevation	Site	Database(s)	EDR ID Number	EPA ID Number
--------	-----------	----------	-----------	------	-------------	---------------	---------------

35-25 29TH ST (Continued)

U003399302

Pipe Type: STEEL/IRON
Pipe Internal: Not reported
Pipe External: Not reported
Tank Containment: Diking
Leak Detection: 0
Overfill Protection: 4
Dispenser Method: Gravity
Date Tested: Not reported
Next Test Date: Not reported
Missing Data for Tank: Minor Data Missing
Date Closed: Not reported
Test Method: Not reported
Deleted: False
Updated: False
SPDES Number: Not reported
Lat/Long: Not reported

A1374
East
1/8-1/4
0.237 mi.
1250 ft.

EDR US Hist Auto Stat
1015450169
N/A

Site 6 of 7 in cluster AI

Relative: Lower
Actual: 30 ft.

EDR Historical Auto Stations:

Name: STAR SERVICE AUTO REPAIR INC
Year: 2001
Address: 3626 35TH ST

Name: LIC STAR AUTO REPAIR INC
Year: 2002
Address: 3626 35TH ST

Name: STAR SERVICE AUTO REPAIR INC
Year: 2003
Address: 3626 35TH ST

Name: STAR SERVICE AUTO REPAIR INC
Year: 2004
Address: 3626 35TH ST

Name: STAR SERVICE AUTO REPAIR INC
Year: 2005
Address: 3626 35TH ST

Name: STAR SERVICE AUTO REPAIR INC
Year: 2008
Address: 3626 35TH ST

Name: STAR SERVICE AUTO BODY INC
Year: 2009
Address: 3626 35TH ST

Name: STAR SERVICE AUTO BODY INC
Year: 2010
Address: 3626 35TH ST

Name: STAR SERVICE AUTO BODY INC
Year: 2011

TC3894263.2s Page 1101

Map ID	Direction	Distance	Elevation	Site	Database(s)	EDR ID Number	EPA ID Number
--------	-----------	----------	-----------	------	-------------	---------------	---------------

(Continued)

1015450169

Address: 3626 35TH ST
Name: STAR SERVICE AUTO REPAIR
Year: 2012
Address: 3626 35TH ST

AD375
NNW
1/8-1/4
0.239 mi.
1261 ft.

CON EDISON
36-15 24TH ST
LONG ISLAND CITY, NY 11101

RCRA NonGen / NLR
1014398817
NYP004211876

Site 2 of 3 in cluster AD

Relative: Lower
Actual: 20 ft.

RCRA NonGen / NLR:
Date form received by agency: 07/21/2010
Facility name: CON EDISON
Facility address: 36-15 24TH ST
LONG ISLAND CITY, NY 11101
EPA ID: NYP004211876
Mailing address: 4 IRVING PL, RM 828
NEW YORK, NY 10003
Contact: KATHLEEN MCMAHON
Contact address: Not reported
Contact country: Not reported
Contact telephone: (718) 319-2343
Contact email: Not reported
EPA Region: 02
Classification: Non-Generator
Description: Non-Generators do not presently generate hazardous waste

Handler Activities Summary:

U.S. importer of hazardous waste: No
Mixed waste (haz. and radioactive): No
Recycler of hazardous waste: No
Transporter of hazardous waste: No
Treater, storer or disposer of HW: No
Underground injection activity: No
On-site burner exemption: No
Furnace exemption: No
Used oil fuel burner: No
Used oil processor: No
User oil refiner: No
Used oil fuel marketer to burner: No
Used oil Specification marketer: No
Used oil transfer facility: No
Used oil transporter: No

Violation Status: No violations found

TC3894263.2s Page 1102

Map ID	Direction	Distance	Elevation	Site	Database(s)	EDR ID Number	EPA ID Number
--------	-----------	----------	-----------	------	-------------	---------------	---------------

AN376
NW
1/8-1/4
0.240 mi.
1268 ft.

HEPHAISTOS BUILDING SUPPLIES
24-02 37TH AVENUE
LONG ISLAND CITY, NY 11101

NY UST
NY HIST UST
U003697810
N/A

Site 1 of 8 in cluster AN

Relative: Lower
Actual: 19 ft.

UST:

Id/Status: 2-604236 / Active
Program Type: PBS
Region: STATE
DEC Region: 2
Expiration Date: 2009/09/22
UTM X: 589859.62436999998
UTM Y: 4512357.7803800004
Site Type: Other Wholesale/Retail Sales

Affiliation Records:

Site Id: 26116
Affiliation Type: Facility Owner
Company Name: MICHAEL KARANTINIDIS
Contact Type: PRESIDENT
Contact Name: MICHAEL KARANTINIDIS
Address1: 24-02 37TH AVENUE
Address2: Not reported
City: LONG ISLAND CITY
State: NY
Zip Code: 11101
Country Code: 001
Phone: (718) 726-2226
Email: Not reported
Fax Number: Not reported
Modified By: KXTANG
Date Last Modified: 9/30/2004

Site Id: 26116
Affiliation Type: Mail Contact
Company Name: HEPHAISTOS BUILDING SUPPLIES
Contact Type: Not reported
Contact Name: MICHAEL KARANTINIDIS
Address1: 34-01 BROADWAY
Address2: Not reported
City: ASTORIA
State: NY
Zip Code: 11105
Country Code: 001
Phone: (718) 726-2226
Email: Not reported
Fax Number: Not reported
Modified By: TRANSLAT
Date Last Modified: 3/4/2004

Site Id: 26116
Affiliation Type: On-Site Operator
Company Name: HEPHAISTOS BUILDING SUPPLIES
Contact Type: Not reported
Contact Name: MICHAEL KARANTINIDIS
Address1: Not reported
Address2: Not reported
City: Not reported
State: NN

TC3894263.2s Page 1103

Map ID	Direction	Distance	Elevation	Site	Database(s)	EDR ID Number	EPA ID Number
--------	-----------	----------	-----------	------	-------------	---------------	---------------

HEPHAISTOS BUILDING SUPPLIES (Continued)

U003697810

Zip Code: Not reported
Country Code: 001
Phone: (718) 482-0800
Email: Not reported
Fax Number: Not reported
Modified By: TRANSLAT
Date Last Modified: 3/4/2004

Site Id: 26116
Affiliation Type: Emergency Contact
Company Name: MICHAEL KARANTINIDIS
Contact Type: Not reported
Contact Name: MICHAEL KARANTINIDIS
Address1: Not reported
Address2: Not reported
City: Not reported
State: NN
Zip Code: Not reported
Country Code: 001
Phone: (718) 482-0800
Email: Not reported
Fax Number: Not reported
Modified By: TRANSLAT
Date Last Modified: 3/4/2004

Tank Info:

Tank Number: 001
Tank ID: 57056
Tank Status: In Service
Material Name: In Service
Capacity Gallons: 2000
Install Date: Not reported
Date Tank Closed: Not reported
Registered: True
Tank Location: Underground
Tank Type: Steel/carbon steel
Material Code: 0003
Common Name of Substance: #6 Fuel Oil (On-Site Consumption)

Tightness Test Method: NN
Date Test: Not reported
Next Test Date: Not reported
Pipe Model: Not reported
Modified By: TRANSLAT
Last Modified: 03/04/2004

Equipment Records:

B00 - Tank External Protection - None
A00 - Tank Internal Protection - None
D01 - Pipe Type - Steel/Carbon Steel/Iron
J02 - Dispenser - Suction Dispenser
L09 - Piping Leak Detection - Exempt Suction Piping
G00 - Tank Secondary Containment - None
F00 - Pipe External Protection - None
I04 - Overfill - Product Level Gauge (A/G)
C02 - Pipe Location - Underground/On-ground

TC3894263.2s Page 1104

HEPHAISTOS BUILDING SUPPLIES (Continued)

U003697810

H00 - Tank Leak Detection - None

HIST UST:

PBS Number: 2-604236
SPDES Number: Not reported
Emergency Contact: MICHAEL KARANTINIDIS
Emergency Telephone: (718) 482-0800
Operator: MICHAEL KARANTINIDIS
Operator Telephone: (718) 482-0800
Owner Name: MICHAEL KARANTINIDIS
Owner Address: 24-02 37TH AVENUE
Owner City,St,Zip: LONG ISLAND CITY, NY 11101
Owner Telephone: (718) 726-2226
Owner Type: Corporate/Commercial
Owner Subtype: Not reported
Mailing Name: HEPHAISTOS BUILDING SUPPLIES
Mailing Address: 34-01 BROADWAY
Mailing Address 2: Not reported
Mailing City,St,Zip: ASTORIA, NY 11105
Mailing Contact: MICHAEL KARANTINIDIS
Mailing Telephone: (718) 726-2226
Owner Mark: First Owner
Facility Status: 1 - Active PBS facility, i.e. total capacity of the PBS tanks is greater than 1,100 gallons, regardless if Subpart 360-14 tanks exist or not at the facility.

Facility Addr2: Not reported
SWIS ID: 6301
Old PBS Number: Not reported
Facility Type: OTHER RETAIL SALES
Inspected Date: Not reported
Inspector: Not reported
Inspection Result: Not reported
Federal ID: Not reported
Certification Flag: False
Certification Date: 09/30/1999
Expiration Date: 09/22/2004
Renew Flag: False
Renewal Date: Not reported
Total Capacity: 2000
FAMT: True
Facility Screen: No Missing Data
Owner Screen: No Missing Data
Tank Screen: No Missing Data
Dead Letter: False
CBS Number: Not reported
Town or City: NEW YORK CITY
County Code: 63
Town or City: 01
Region: 2

Tank Id: 001
Tank Location: UNDERGROUND
Tank Status: In Service
Install Date: Not reported
Capacity (gals): 2000
Product Stored: NOS 5 OR 6 FUEL OIL
Tank Type: Steel/carbon steel

TC3894263.2s Page 1105

HEPHAISTOS BUILDING SUPPLIES (Continued)

U003697810

Tank Internal: None
Tank External: None
Pipe Location: Underground
Pipe Type: STEEL/IRON
Pipe Internal: None
Pipe External: None
Second Containment: None
Leak Detection: None
Overflow Prot: Product Level Gauge
Dispenser: Suction
Date Tested: Not reported
Next Test Date: Not reported
Missing Data for Tank: No Missing Data
Date Closed: Not reported
Test Method: Not reported
Deleted: False
Updated: True
Lat/long: Not reported

A0377
East
1/6-1/4
0.240 mi.
1268 ft.

Relative:
Lower
Actual:
31 ft.

PRIMO ENTERPRISES INC
36-25 35TH ST
LONG ISLAND CITY, NY 11106

RCRA NonGen / NLR
FINDS
1000300972
NYD066964925

Site 7 of 7 in cluster AI

RCRA NonGen / NLR:
Date form received by agency: 01/01/2007
Facility name: PRIMO ENTERPRISES INC
Facility address: 36-25 35TH ST
LONG ISLAND CITY, NY 111061301
EPA ID: NYD066964925
Mailing address: 35TH ST
LONG ISLAND CITY, NY 11106
Contact: Not reported
Contact address: 35TH ST
LONG ISLAND CITY, NY 11106
Contact country: US
Contact telephone: Not reported
Contact email: Not reported
EPA Region: 02
Classification: Non-Generator
Description: Handler: Non-Generators do not presently generate hazardous waste

Owner/Operator Summary:

Owner/operator name: RICK ROTHBERG
Owner/operator address: NOT REQUIRED
NOT REQUIRED, WY 99999
Owner/operator country: US
Owner/operator telephone: (212) 555-1212
Legal status: Private
Owner/Operator Type: Owner
Owner/Op start date: Not reported
Owner/Op end date: Not reported

Owner/operator name: RICK ROTHBERG
Owner/operator address: NOT REQUIRED
NOT REQUIRED, WY 99999

TC3894263.2s Page 1106

PRIMO ENTERPRISES INC (Continued)

1000300972

Owner/operator country: US
Owner/operator telephone: (212) 555-1212
Legal status: Private
Owner/Operator Type: Operator
Owner/Op start date: Not reported
Owner/Op end date: Not reported

Handler Activities Summary:

U.S. importer of hazardous waste: No
Mixed waste (haz. and radioactive): No
Recycler of hazardous waste: No
Transporter of hazardous waste: No
Treater, storer or disposer of HW: No
Underground injection activity: No
On-site burner exemption: No
Furnace exemption: No
Used oil fuel burner: No
Used oil processor: No
Used oil refiner: No
Used oil fuel marketer to burner: No
Used oil Specification marketer: No
Used oil transfer facility: No
Used oil transporter: No

Historical Generators:

Date form received by agency: 01/01/2006
Facility name: PRIMO ENTERPRISES INC
Classification: Not a generator, verified

Date form received by agency: 07/08/1999
Facility name: PRIMO ENTERPRISES INC
Classification: Not a generator, verified

Date form received by agency: 10/30/1986
Facility name: PRIMO ENTERPRISES INC
Classification: Large Quantity Generator

Violation Status: No violations found

FINDS:

Registry ID: 110004365204

Environmental Interest/Information System

RCRAInfo is a national information system that supports the Resource Conservation and Recovery Act (RCRA) program through the tracking of events and activities related to facilities that generate, transport, and treat, store, or dispose of hazardous waste. RCRAInfo allows RCRA program staff to track the notification, permit, compliance, and corrective action activities required under RCRA.

TC3894263.2s Page 1107

A0378
WNW
1/6-1/4
0.241 mi.
1270 ft.

Relative:
Lower
Actual:
25 ft.

FILOMENA BELLA
24-16 38 AVE
LONG ISLAND CITY, NY 11101

NY AST
NY HIST AST
U003393257
N/A

Site 1 of 3 in cluster AO

AST:
Region: STATE
DEC Region: 2
Site Status: Active
Site Facility Id: 2-326143
Program Type: PBS
UTM X: 589776.85160000005
UTM Y: 4512221.5495100003
Expiration Date: 2018/07/17
Site Type: Apartment Building/Office Building

Affiliation Records:

Site Id: 15183
Affiliation Type: Facility Owner
Company Name: MC ACROPOLIS, LLC
Contact Type: MANAGING AGENT
Contact Name: JERRY PAPAFLORATOS
Address1: 38-08 BELL BLVD
Address2: Not reported
City: BAYSIDE
State: NY
Zip Code: 11361
Country Code: 001
Phone: (718) 423-6900
E-Mail: Not reported
Fax Number: Not reported
Modified By: DMMOLOUG
Date Last Modified: 5/6/2013

Site Id: 15183
Affiliation Type: Mail Contact
Company Name: MC ACROPOLIS, LLC
Contact Type: Not reported
Contact Name: JERRY PAPAFLORATOS
Address1: P.O. BOX 610530
Address2: Not reported
City: FLUSHING
State: NY
Zip Code: 11361
Country Code: 001
Phone: (718) 423-6900
E-Mail: Not reported
Fax Number: Not reported
Modified By: DMMOLOUG
Date Last Modified: 5/6/2013

Site Id: 15183
Affiliation Type: On-Site Operator
Company Name: MC ACROPOLIS, LLC
Contact Type: Not reported
Contact Name: JULIO PEGUERO
Address1: Not reported
Address2: Not reported
City: Not reported

TC3894263.2s Page 1108

FILOMENA BELLA (Continued)

U003393257

State: NN
Zip Code: Not reported
Country Code: 001
Phone: (917) 696-0300
E-Mail: Not reported
Fax Number: Not reported
Modified By: TRANSLAT
Date Last Modified: 3/4/2004

Site Id: 15183
Affiliation Type: Emergency Contact
Company Name: MC ACROPOLIS, LLC
Contact Type: Not reported
Contact Name: TOM SIDERIS
Address1: Not reported
Address2: Not reported
City: Not reported
State: NN
Zip Code: Not reported
Country Code: 999
Phone: (917) 842-5421
E-Mail: Not reported
Fax Number: Not reported
Modified By: DMMOLOUG
Date Last Modified: 5/6/2013

Tank Info:

Tank Number: 001
Tank Id: 28434
Material Code: 0001
Common Name of Substance: #2 Fuel Oil (On-Site Consumption)

Equipment Records:

B00 - Tank External Protection - None
K00 - Spill Prevention - None
C03 - Pipe Location - Aboveground/Underground Combination
E00 - Piping Secondary Containment - None
I05 - Overfill - Vent Whistle
J03 - Dispenser - Gravity
F00 - Pipe External Protection - None
A00 - Tank Internal Protection - None
D02 - Pipe Type - Galvanized Steel
L00 - Piping Leak Detection - None
G03 - Tank Secondary Containment - Vault (w/o access)
H01 - Tank Leak Detection - Interstitial - Electronic Monitoring

1

Tank Location:
Tank Type: Steel/Carbon Steel/Iron
Tank Status: In Service
Pipe Model: Not reported
Install Date: 01/01/1927
Capacity Gallons: 5000
Tightness Test Method: NN
Date Test: Not reported
Next Test Date: Not reported
Date Tank Closed: Not reported

TC3894263.2s Page 1109

FILOMENA BELLA (Continued)

U003393257

Register: True
Modified By: DMMOLOUG
Last Modified: 05/06/2013
Material Name: #2 Fuel Oil (On-Site Consumption)

HIST AST:

PBS Number: 2-326143
SWIS Code: 6301
Operator: FILOMENA BELLA
Facility Phone: (718) 784-2854
Facility Addr2: 24016 38 AVE
Facility Type: APARTMENT BUILDING
Emergency: JOHN CERBA SUPER
Emergency Tel: (718) 784-2854
Old PBSNO: Not reported
Date Inspected: Not reported
Inspector: Not reported
Result of Inspection: Not reported
Owner Name: FILOMENA BELLA
Owner Address: POB 860149
Owner City,St,Zip: RIDGEWOOD, NY 11385
Federal ID: Not reported
Owner Tel: (516) 864-1053
Owner Type: Private Resident
Owner Subtype: Not reported
Mailing Contact: Not reported
Mailing Name: FILOMENA BELLA
Mailing Address: POB 860149
Mailing Address 2: Not reported
Mailing City,St,Zip: RIDGEWOOD, NY 11385
Mailing Telephone: (516) 864-1053
Owner Mark: First Owner
Facility Status: 1 - Active PBS facility, i.e. total capacity of the PBS tanks is greater than 1,100 gallons, regardless if Subpart 360-14 tanks exist or not at the facility.

Certification Flag: False
Certification Date: 07/23/1998
Expiration: 02/03/2003
Renew Flag: False
Renew Date: Not reported
Total Capacity: 5000
FAMT: True
Facility Screen: No Missing Data
Owner Screen: Minor Data Missing
Tank Screen: No Missing Data
Dead Letter: False
CBS Number: Not reported
Town or City: NEW YORK CITY
County Code: 63
Town or City Code: 01
Region: 2

Tank ID: 001
Tank Location: ABOVEGROUND
Tank Status: In Service
Install Date: Not reported
Capacity (Gall): 5000

TC3894263.2s Page 1110

FILOMENA BELLA (Continued)

U003393257

Product Stored: NOS 1,2, OR 4 FUEL OIL
Tank Type: Steel/carbon steel
Tank Internal: 0
Tank External: 1
Pipe Location: Aboveground
Pipe Type: STEEL/IRON
Pipe Internal: None
Pipe External: 0
Tank Containment: None
Leak Detection: 0
Overfill Protection: 4
Dispenser Method: Suction
Date Tested: Not reported
Next Test Date: Not reported
Missing Data for Tank: No Missing Data
Date Closed: Not reported
Test Method: Not reported
Deleted: False
Updated: True
SPODES Number: Not reported
Lat/Long: Not reported

AD379 IN EXCAVATION NY MANIFEST S110488576
NNW 36-15 24TH ST NY Spills N/A
1/8-1/4 QUEENS, NY
0.241 mi. Site 3 of 3 in cluster AD
1270 ft.

Relative: NY MANIFEST:
Lower EPA ID: NYP004211876
Country: USA
Actual: Mailing Name: CONSOLIDATED EDISON
20 ft. Mailing Contact: THOMAS TEELING
Mailing Address: 4 IRVING PL RM 828
Mailing Address 2: Not reported
Mailing City: NEW YORK
Mailing State: NY
Mailing Zip: 10003
Mailing Zip4: Not reported
Mailing Country: USA
Mailing Phone: 212-460-3770

Document ID: Not reported
Manifest Status: Not reported
Trans1 State ID: NYD006982359
Trans2 State ID: Not reported
Generator Ship Date: 2010-07-21
Trans1 Recv Date: 2010-07-21
Trans2 Recv Date: Not reported
TSD Site Recv Date: 2010-07-22
Part A Recv Date: Not reported
Part B Recv Date: Not reported
Generator EPA ID: NYP004211876
Trans1 EPA ID: Not reported
Trans2 EPA ID: Not reported
TSD ID: NYD060593636
Waste Code: Not reported

TC3894263.2s Page 1111

IN EXCAVATION (Continued)

S110488576

Quantity: 40.0
Units: P - Pounds
Number of Containers: 1.0
Container Type: DM - Metal drums, barrels
Handling Method: L Landfill.
Specific Gravity: 1.0
Year: 2010
Manifest Tracking Num: 001442361FLE
Import Ind: N
Export Ind: N
Discr Quantity Ind: N
Discr Type Ind: Y
Discr Residue Ind: N
Discr Partial Reject Ind: N
Discr Full Reject Ind: N
Manifest Ref Num: Not reported
Alt Fac RCRA Id: Not reported
Alt Fac Sign Date: Not reported
Mgmt Method Type Code: H141

SPILLS:

Facility ID: 1004467
Facility Type: ER
DER Facility ID: 392713
Site ID: 437746
DEC Region: 2
Spill Date: 7/21/2010
Spill Number/Closed Date: 1004467 / Not Reported
Spill Cause: Unknown
Spill Class: Known release with minimal potential for fire or hazard. DEC Response. Willing Responsible Party. Corrective action taken.
4101
SWIS: Con Ed Unassigned
Investigator: Not reported
Referred To: 7/21/2010
Reported to Dept: 7/21/2010
CID: Not reported
Water Affected: Not reported
Spill Source: Commercial/Industrial
Spill Notifier: Responsible Party
Cleanup Ceased: Not reported
Cleanup Meets Std: False
Last Inspection: Not reported
Recommended Penalty: False
UST Trust: False
Remediation Phase: 1
Date Entered in Computer: 7/21/2010
Spill Record Last Update: 7/23/2010
Spiller Name: Not reported
Spiller Company: UNKNOWN
Spiller Address: Not reported
Spiller City,St,Zip: NY
Spiller Company: 899
Contact Name: ERT
Contact Phone: (212) 580-8383
DEC Memo: Not reported
Remarks: while excavating soil was found to be contaminated. clean up in progress

TC3894263.2s Page 1112

IN EXCAVATION (Continued)

S110488576

Material:
Site ID: 437746
Operable Unit ID: 1188409
Operable Unit: 01
Material ID: 2183336
Material Code: 0066A
Material Name: UNKNOWN PETROLEUM
Case No.: Not reported
Material FA: Petroleum
Quantity: Not reported
Units: Not reported
Recovered: Not reported
Resource Affected: Not reported
Oxygenate: False

Tank Test:

AN380
NW
1/8-1/4
0.241 mi.
1274 ft.

TRI STAR LUMBER CORP
37-01 24TH ST
LONG ISLAND CITY, NY 11101

NY UST
NY HIST UST
U000408353
N/A

Site 2 of 8 in cluster AN

Relative:
Lower
Actual:
19 ft.

UST:
Id/Status: 2-339407 / Administratively Closed
Program Type: PBS
Region: STATE
DEC Region: 2
Expiration Date: N/A
UTM X: 589855.3997499998
UTM Y: 4512358.0622100001
Site Type: Other Wholesale/Retail Sales

Affiliation Records:
Site Id: 16351
Affiliation Type: Facility Owner
Company Name: ALFRED HARNON BERNARD HARNON
Contact Type: Not reported
Contact Name: Not reported
Address: 445 NORTHERN BLVD
Address2: Not reported
City: GREAT NECK
State: NY
Zip Code: 11021
Country Code: 001
Phone: (516) 466-9110
E-Mail: Not reported
Fax Number: Not reported
Modified By: TRANSLAT
Date Last Modified: 3/4/2004

Site Id: 16351
Affiliation Type: Mail Contact
Company Name: TRI STAR LUMBER CORP
Contact Type: Not reported
Contact Name: Not reported

TC3894263.2s Page 1113

TRI STAR LUMBER CORP (Continued)

U000408353

Address1: 37-01 24TH ST.
Address2: Not reported
City: LONG ISLAND CITY
State: NY
Zip Code: 11101
Country Code: 001
Phone: (718) 786-3344
E-Mail: Not reported
Fax Number: Not reported
Modified By: TRANSLAT
Date Last Modified: 3/4/2004

Site Id: 16351
Affiliation Type: On-Site Operator
Company Name: TRI STAR LUMBER CORP
Contact Type: Not reported
Contact Name: TRI STAR LUMBER CORP
Address1: Not reported
Address2: Not reported
City: Not reported
State: NN
Zip Code: Not reported
Country Code: 001
Phone: (718) 786-3344
E-Mail: Not reported
Fax Number: Not reported
Modified By: TRANSLAT
Date Last Modified: 3/4/2004

Site Id: 16351
Affiliation Type: Emergency Contact
Company Name: ALFRED HARNON BERNARD HARNON
Contact Type: Not reported
Contact Name: ALLIED HARMON
Address1: Not reported
Address2: Not reported
City: Not reported
State: NN
Zip Code: Not reported
Country Code: 001
Phone: (516) 481-2002
E-Mail: Not reported
Fax Number: Not reported
Modified By: TRANSLAT
Date Last Modified: 3/4/2004

Tank Info:

Tank Number: 001
Tank ID: 30986
Tank Status: Administratively Closed
Material Name: Administratively Closed
Capacity Gallons: 2000
Install Date: Not reported
Date Tank Closed: 10/01/1999
Registered: True
Tank Location: Underground

TC3894263.2s Page 1114

TRI STAR LUMBER CORP (Continued)

U000408353

Tank Type: Steel/carbon steel
Material Code: 0003
Common Name of Substance: #6 Fuel Oil (On-Site Consumption)

Tightness Test Method: NN
Date Test: Not reported
Next Test Date: Not reported
Pipe Model: Not reported
Modified By: TRANSLAT
Last Modified: 03/04/2004

Equipment Records:
C00 - Pipe Location - No Piping
F00 - Pipe External Protection - None
I04 - Overfill - Product Level Gauge (A/G)
H00 - Tank Leak Detection - None
A00 - Tank Internal Protection - None
J02 - Dispenser - Suction Dispenser
D00 - Pipe Type - No Piping
G00 - Tank Secondary Containment - None
B00 - Tank External Protection - None

HIST UST:

PBS Number: 2-339407
SPDES Number: Not reported
Emergency Contact: ALLIED HARMON
Emergency Telephone: (516) 481-2002
Operator: TRI STAR LUMBER CORP
Operator Telephone: (718) 786-3344
Owner Name: ALFRED HARNON BERNARD HARNON
Owner Address: 445 NORTHERN BLVD
Owner City,St,Zip: GREAT NECK, NY 11021
Owner Telephone: (516) 466-9110
Owner Type: Not reported
Owner Subtype: Not reported
Mailing Name: TRI STAR LUMBER CORP
Mailing Address: 37-01 24TH ST.
Mailing Address 2: Not reported
Mailing City,St,Zip: LONG ISLAND CITY, NY 11101
Mailing Contact: Not reported
Mailing Telephone: (718) 786-3344
Owner Mark: First Owner
Facility Status: 3 - Administratively closed (reasons include business is closed and/or mail is undeliverable, and staff cannot check if tanks were removed; or a duplicate registration was generated).
Facility Add2: 37001 24TH ST
SWIS ID: 6301
Old PBS Number: Not reported
Facility Type: OTHER RETAIL SALES
Inspected Date: Not reported
Inspector: Not reported
Inspection Result: Not reported
Federal ID: Not reported
Certification Flag: False
Certification Date: 03/15/993
Expiration Date: 11/16/1997
Renew Flag: False

TC3894263.2s Page 1115

TRI STAR LUMBER CORP (Continued)

U000408353

Renewal Date: Not reported
Total Capacity: 0
FAMT: True
Facility Screen: No Missing Data
Owner Screen: Minor Data Missing
Tank Screen: Minor Data Missing
Dead Letter: False
CBS Number: Not reported
Town or City: NEW YORK CITY
County Code: 63
Town or City: 01
Region: 2

Tank Id: 001
Tank Location: UNDERGROUND
Tank Status: Undefined
Install Date: Not reported
Capacity (gals): 2000
Product Stored: NOS 5 OR 6 FUEL OIL
Tank Type: Steel/carbon steel
Tank Internal: Not reported
Tank External: Not reported
Pipe Location: Not reported
Pipe Type: Not reported
Pipe Internal: Not reported
Pipe External: Not reported
Second Containment: None
Leak Detection: None
Overfill Prot: Product Level Gauge
Dispenser: Not reported
Date Tested: Not reported
Next Test Date: Not reported
Missing Data for Tank: Minor Data Missing
Date Closed: 10/01/1999
Test Method: Not reported
Deleted: False
Updated: True
Lat/long: Not reported

AN381
NW
1/8-1/4
0.243 mi.
1281 ft.

SCALAMANDRE SILKS INC
37-24 24TH ST
LONG ISLAND CITY, NY 11101

RCRA NonGen / NLR
FINDS
NY MANIFEST
1000276461
NYD986899953

Site 3 of 8 in cluster AN

Relative:
Lower
Actual:
21 ft.

RCRA NonGen / NLR:
Date form received by agency: 01/01/2007
Facility name: SCALAMANDRE SILKS INC
Facility address: 37-24 24TH ST
LONG ISLAND CITY, NY 11101
EPA ID: NYD986899953
Mailing address: 24TH ST
LONG ISLAND CITY, NY 11101
Contact: Not reported
Contact address: 24TH ST
LONG ISLAND CITY, NY 11101
Contact country: US
Contact telephone: Not reported

TC3894263.2s Page 1116

SCALAMANDRE SILKS INC (Continued)

1000276461

Contact email: Not reported
EPA Region: 02
Land type: Facility is not located on Indian land. Additional information is not known.
Classification: Non-Generator
Description: Handler: Non-Generators do not presently generate hazardous waste

Owner/Operator Summary:
Owner/operator name: GAFF REALTY CO
Owner/operator address: NOT REQUIRED, WY 99999
Owner/operator country: US
Owner/operator telephone: (212) 555-1212
Legal status: Private
Owner/Operator Type: Owner
Owner/Op start date: Not reported
Owner/Op end date: Not reported

Owner/operator name: GAFF REALTY CO
Owner/operator address: NOT REQUIRED, WY 99999
Owner/operator country: US
Owner/operator telephone: (212) 555-1212
Legal status: Private
Owner/Operator Type: Operator
Owner/Op start date: Not reported
Owner/Op end date: Not reported

Handler Activities Summary:
U.S. importer of hazardous waste: No
Mixed waste (haz. and radioactive): No
Recycler of hazardous waste: No
Transporter of hazardous waste: No
Treater, storer or disposer of HW: No
Underground injection activity: No
On-site burner exemption: No
Furnace exemption: No
Used oil fuel burner: No
Used oil processor: No
Used oil refiner: No
Used oil fuel marketer to burner: No
Used oil Specification marketer: No
Used oil transfer facility: No
Used oil transporter: No

Historical Generators:
Date form received by agency: 01/01/2006
Facility name: SCALAMANDRE SILKS INC
Classification: Not a generator, verified

Date form received by agency: 11/08/1994
Facility name: SCALAMANDRE SILKS INC
Classification: Not a generator, verified

Date form received by agency: 05/25/1990
Facility name: SCALAMANDRE SILKS INC
Classification: Large Quantity Generator

TC3894263.2s Page 1117

SCALAMANDRE SILKS INC (Continued)

1000276461

Facility Has Received Notices of Violations:
Regulation violated: Not reported
Area of violation: Generators - General
Date violation determined: 05/01/1991
Date achieved compliance: 06/19/1991
Violation lead agency: State
Enforcement action: WRITTEN INFORMAL
Enforcement action date: 05/01/1991
Enf. disposition status: Not reported
Enf. disp. status date: Not reported
Enforcement lead agency: State
Proposed penalty amount: Not reported
Final penalty amount: Not reported
Paid penalty amount: Not reported

Evaluation Action Summary:
Evaluation date: 04/05/1991
Evaluation: COMPLIANCE EVALUATION INSPECTION ON-SITE
Area of violation: Generators - General
Date achieved compliance: 06/19/1991
Evaluation lead agency: State

FINDS:

Registry ID: 110004446467

Environmental Interest/Information System

RCRAInfo is a national information system that supports the Resource Conservation and Recovery Act (RCRA) program through the tracking of events and activities related to facilities that generate, transport, and treat, store, or dispose of hazardous waste. RCRAInfo allows RCRA program staff to track the notification, permit, compliance, and corrective action activities required under RCRA.

FIS (New York - Facility Information System) is New York's Department of Environmental Conservation (DEC) information system for tracking environmental facility information found across the State.

NY MANIFEST:

EPA ID: NYD98689953
Country: USA
Mailing Name: SCALAMANDRE SILKS
Mailing Contact: PATRICK LONG
Mailing Address: 37-24 24TH STREET
Mailing Address 2: Not reported
Mailing City: QUEENS
Mailing State: NY
Mailing Zip: 11101
Mailing Zip4: Not reported
Mailing Country: USA
Mailing Phone: 918-361-8500

Document ID: NJA1454584
Manifest Status: Completed copy

TC3894263.2s Page 1118

SCALAMANDRE SILKS INC (Continued)

1000276461

Trans1 State ID: NUDEPS869
Trans2 State ID: Not reported
Generator Ship Date: 921030
Trans1 Recv Date: 921030
Trans2 Recv Date: Not reported
TSD Site Recv Date: 921104
Part A Recv Date: Not reported
Part B Recv Date: 921116
Generator EPA ID: NYD98689953
Trans1 EPA ID: ILD051060408
Trans2 EPA ID: Not reported
TSD ID: NJD002182897
Waste Code: F003 - UNKNOWN
Quantity: 00815
Units: P - Pounds
Number of Containers: 002
Container Type: DM - Metal drums, barrels
Handling Method: T Chemical, physical, or biological treatment.
Specific Gravity: 100
Year: 92

Document ID: NJA1447360
Manifest Status: Completed copy
Trans1 State ID: NUDEPS869
Trans2 State ID: 19367
Generator Ship Date: 920707
Trans1 Recv Date: 920707
Trans2 Recv Date: 920710
TSD Site Recv Date: 920710
Part A Recv Date: Not reported
Part B Recv Date: 920724
Generator EPA ID: NYD98689953
Trans1 EPA ID: ILD051060408
Trans2 EPA ID: ILD051060408
TSD ID: NJD002182897
Waste Code: F003 - UNKNOWN
Quantity: 01223
Units: P - Pounds
Number of Containers: 003
Container Type: DM - Metal drums, barrels
Handling Method: B Incineration, heat recovery, burning.
Specific Gravity: 100
Year: 92

Document ID: NJA1363499
Manifest Status: Completed copy
Trans1 State ID: NUDEPS869
Trans2 State ID: Not reported
Generator Ship Date: 930107
Trans1 Recv Date: 930107
Trans2 Recv Date: Not reported
TSD Site Recv Date: 930111
Part A Recv Date: 930120
Part B Recv Date: 930127
Generator EPA ID: NYD98689953

TC3894263.2s Page 1119

SCALAMANDRE SILKS INC (Continued)

1000276461

Trans1 EPA ID: ILD051060408
Trans2 EPA ID: Not reported
TSD ID: NJD002182897
Waste Code: F003 - UNKNOWN
Quantity: 00815
Units: P - Pounds
Number of Containers: 002
Container Type: DM - Metal drums, barrels
Handling Method: T Chemical, physical, or biological treatment.
Specific Gravity: 100
Year: 93

Document ID: NJA1627412
Manifest Status: Completed copy
Trans1 State ID: NUDEPS869
Trans2 State ID: Not reported
Generator Ship Date: 930528
Trans1 Recv Date: 930528
Trans2 Recv Date: Not reported
TSD Site Recv Date: 930601
Part A Recv Date: 930618
Part B Recv Date: 930611
Generator EPA ID: NYD98689953
Trans1 EPA ID: ILD98490202
Trans2 EPA ID: Not reported
TSD ID: NJD002182897
Waste Code: F003 - UNKNOWN
Quantity: 00770
Units: P - Pounds
Number of Containers: 002
Container Type: DM - Metal drums, barrels
Handling Method: B Incineration, heat recovery, burning.
Specific Gravity: 100
Year: 93

Document ID: NJA1649145
Manifest Status: Completed copy
Trans1 State ID: NUDEPS869
Trans2 State ID: Not reported
Generator Ship Date: 930311
Trans1 Recv Date: 930311
Trans2 Recv Date: Not reported
TSD Site Recv Date: 930316
Part A Recv Date: 930323
Part B Recv Date: 930329
Generator EPA ID: NYD98689953
Trans1 EPA ID: ILD051060408
Trans2 EPA ID: Not reported
TSD ID: NJD002182897
Waste Code: F003 - UNKNOWN
Quantity: 01223
Units: P - Pounds
Number of Containers: 003
Container Type: DM - Metal drums, barrels
Handling Method: T Chemical, physical, or biological treatment.

TC3894263.2s Page 1120

SCALAMANDRE SILKS INC (Continued)

1000276461

Specific Gravity: 100
Year: 93

Document ID: NJA1745433
Manifest Status: Completed copy
Trans1 State ID: NJDEPS869
Trans2 State ID: Not reported
Generator Ship Date: 931027
Trans1 Recv Date: 931027
Trans2 Recv Date: Not reported
TSD Site Recv Date: 931029
Part A Recv Date: 931116
Part B Recv Date: 931117
Generator EPA ID: NYD986899953
Trans1 EPA ID: ILD984908202
Trans2 EPA ID: Not reported
TSD ID: NJD002182897
Waste Code: F003 - UNKNOWN
Quantity: 00407
Units: P - Pounds
Number of Containers: 001
Container Type: DM - Metal drums, barrels
Handling Method: B Incineration, heat recovery, burning.
Specific Gravity: 100
Year: 93

Document ID: NJA0802606
Manifest Status: Completed after the designated time period for a TSDf to get a copy to the DEC
Trans1 State ID: NJDEPS869
Trans2 State ID: NJDEPS869
Generator Ship Date: 900718
Trans1 Recv Date: 900718
Trans2 Recv Date: 900719
TSD Site Recv Date: 900719
Part A Recv Date: 900831
Part B Recv Date: 900906
Generator EPA ID: NYD986899953
Trans1 EPA ID: ILD051060408
Trans2 EPA ID: ILD051060408
TSD ID: NJD002182897
Waste Code: F003 - UNKNOWN
Quantity: 01224
Units: P - Pounds
Number of Containers: 003
Container Type: DM - Metal drums, barrels
Handling Method: B Incineration, heat recovery, burning.
Specific Gravity: 100
Year: 90

Document ID: NJA0437907
Manifest Status: Completed copy
Trans1 State ID: NJDEPS869
Trans2 State ID: Not reported
Generator Ship Date: 910319

TC3894263.2s Page 1121

SCALAMANDRE SILKS INC (Continued)

1000276461

Trans1 Recv Date: 910319
Trans2 Recv Date: Not reported
TSD Site Recv Date: 910326
Part A Recv Date: 910326
Part B Recv Date: 910408
Generator EPA ID: NYD986899953
Trans1 EPA ID: ILD051060408
Trans2 EPA ID: Not reported
TSD ID: NJD002182897
Waste Code: F003 - UNKNOWN
Quantity: 00814
Units: P - Pounds
Number of Containers: 002
Container Type: DM - Metal drums, barrels
Handling Method: B Incineration, heat recovery, burning.
Specific Gravity: 100
Year: 91

Document ID: NJA1142989
Manifest Status: Completed copy
Trans1 State ID: NJDEPS869
Trans2 State ID: Not reported
Generator Ship Date: 910416
Trans1 Recv Date: 910416
Trans2 Recv Date: Not reported
TSD Site Recv Date: 910418
Part A Recv Date: 910423
Part B Recv Date: 910506
Generator EPA ID: NYD986899953
Trans1 EPA ID: ILD051060408
Trans2 EPA ID: Not reported
TSD ID: NJD002182897
Waste Code: F003 - UNKNOWN
Quantity: 00814
Units: P - Pounds
Number of Containers: 002
Container Type: DM - Metal drums, barrels
Handling Method: B Incineration, heat recovery, burning.
Specific Gravity: 100
Year: 91

Document ID: NJA1622902
Manifest Status: Completed copy
Trans1 State ID: NJDEPS869
Trans2 State ID: Not reported
Generator Ship Date: 930803
Trans1 Recv Date: 930803
Trans2 Recv Date: Not reported
TSD Site Recv Date: 930805
Part A Recv Date: 930810
Part B Recv Date: 930817
Generator EPA ID: NYD986899953
Trans1 EPA ID: ILD984908202
Trans2 EPA ID: Not reported
TSD ID: NJD002182897

TC3894263.2s Page 1122

SCALAMANDRE SILKS INC (Continued)

1000276461

Waste Code: F003 - UNKNOWN
Quantity: 00393
Units: P - Pounds
Number of Containers: 001
Container Type: DM - Metal drums, barrels
Handling Method: B Incineration, heat recovery, burning.
Specific Gravity: 100
Year: 93

Document ID: NJA1736769
Manifest Status: Completed after the designated time period for a TSDf to get a copy to the DEC
Trans1 State ID: NJDEPS869
Trans2 State ID: Not reported
Generator Ship Date: 930902
Trans1 Recv Date: 930902
Trans2 Recv Date: Not reported
TSD Site Recv Date: 930909
Part A Recv Date: 931015
Part B Recv Date: 931004
Generator EPA ID: NYD986899953
Trans1 EPA ID: ILD984908202
Trans2 EPA ID: Not reported
TSD ID: NJD002182897
Waste Code: F003 - UNKNOWN
Quantity: 00340
Units: P - Pounds
Number of Containers: 001
Container Type: DM - Metal drums, barrels
Handling Method: B Incineration, heat recovery, burning.
Specific Gravity: 100
Year: 93

Document ID: NJA1139191
Manifest Status: Completed copy
Trans1 State ID: NJDEPS869
Trans2 State ID: Not reported
Generator Ship Date: 910515
Trans1 Recv Date: 910515
Trans2 Recv Date: Not reported
TSD Site Recv Date: 910516
Part A Recv Date: 910522
Part B Recv Date: 910604
Generator EPA ID: NYD986899953
Trans1 EPA ID: ILD051060408
Trans2 EPA ID: Not reported
TSD ID: NJD002182897
Waste Code: F003 - UNKNOWN
Quantity: 00407
Units: P - Pounds
Number of Containers: 001
Container Type: DM - Metal drums, barrels
Handling Method: B Incineration, heat recovery, burning.
Specific Gravity: 100
Year: 91

TC3894263.2s Page 1123

SCALAMANDRE SILKS INC (Continued)

1000276461

Document ID: NJA1058991
Manifest Status: Completed after the designated time period for a TSDf to get a copy to the DEC
Trans1 State ID: NJDEPS869
Trans2 State ID: NJDEPS869
Generator Ship Date: 901204
Trans1 Recv Date: 901204
Trans2 Recv Date: 901205
TSD Site Recv Date: 901206
Part A Recv Date: 901228
Part B Recv Date: 910111
Generator EPA ID: NYD986899953
Trans1 EPA ID: ILD051060408
Trans2 EPA ID: ILD051060408
TSD ID: NJD002182897
Waste Code: F003 - UNKNOWN
Quantity: 00407
Units: P - Pounds
Number of Containers: 001
Container Type: DM - Metal drums, barrels
Handling Method: B Incineration, heat recovery, burning.
Specific Gravity: 100
Year: 90

Document ID: NJA1091222
Manifest Status: Completed after the designated time period for a TSDf to get a copy to the DEC
Trans1 State ID: NJDEPS869
Trans2 State ID: NJDEPS869
Generator Ship Date: 901102
Trans1 Recv Date: 901102
Trans2 Recv Date: Not reported
TSD Site Recv Date: 901106
Part A Recv Date: 901205
Part B Recv Date: 901213
Generator EPA ID: NYD986899953
Trans1 EPA ID: ILD051060408
Trans2 EPA ID: ILD051060408
TSD ID: NJD002182897
Waste Code: F003 - UNKNOWN
Quantity: 00814
Units: P - Pounds
Number of Containers: 002
Container Type: DM - Metal drums, barrels
Handling Method: B Incineration, heat recovery, burning.
Specific Gravity: 100
Year: 90

Document ID: NJA0931958
Manifest Status: Completed after the designated time period for a TSDf to get a copy to the DEC
Trans1 State ID: NJDEPS869
Trans2 State ID: NJDEPS103
Generator Ship Date: 900920
Trans1 Recv Date: 900920
Trans2 Recv Date: 900924
TSD Site Recv Date: 900924
Part A Recv Date: 910109

TC3894263.2s Page 1124

SCALAMANDRE SILKS INC (Continued)

1000276461

Part B Recv Date: 901017
Generator EPA ID: NYD986899953
Trans1 EPA ID: ILD051060408
Trans2 EPA ID: NJD000813477
TSDF ID: NJD002182897
Waste Code: F003 - UNKNOWN
Quantity: 00407
Units: P - Pounds
Number of Containers: 001
Container Type: DM - Metal drums, barrels
Handling Method: B Incineration, heat recovery, burning.
Specific Gravity: 100
Year: 90

Document ID: NJA0985682
Manifest Status: Completed copy
Trans1 State ID: S8690
Trans2 State ID: S8690
Generator Ship Date: 910205
Trans1 Recv Date: 910205
Trans2 Recv Date: 910206
TSD Site Recv Date: 910207
Part A Recv Date: 910225
Part B Recv Date: 910228
Generator EPA ID: NYD986899953
Trans1 EPA ID: ILD051060408
Trans2 EPA ID: ILD051060408
TSDF ID: NJD002182897
Waste Code: F003 - UNKNOWN
Quantity: 00814
Units: P - Pounds
Number of Containers: 002
Container Type: DM - Metal drums, barrels
Handling Method: B Incineration, heat recovery, burning.
Specific Gravity: 100
Year: 91

Document ID: NJA1197046
Manifest Status: Completed copy
Trans1 State ID: NJDEPS869
Trans2 State ID: Not reported
Generator Ship Date: 910611
Trans1 Recv Date: 910611
Trans2 Recv Date: Not reported
TSD Site Recv Date: 910613
Part A Recv Date: 910618
Part B Recv Date: 910627
Generator EPA ID: NYD986899953
Trans1 EPA ID: ILD051060408
Trans2 EPA ID: Not reported
TSDF ID: NJD002182897
Waste Code: F003 - UNKNOWN
Quantity: 00814
Units: P - Pounds
Number of Containers: 002

TC3894263.2s Page 1125

SCALAMANDRE SILKS INC (Continued)

1000276461

Container Type: DM - Metal drums, barrels
Handling Method: B Incineration, heat recovery, burning.
Specific Gravity: 100
Year: 91

Document ID: NJA1216540
Manifest Status: Completed copy
Trans1 State ID: NJDEPS869
Trans2 State ID: Not reported
Generator Ship Date: 910830
Trans1 Recv Date: 910830
Trans2 Recv Date: Not reported
TSD Site Recv Date: 910906
Part A Recv Date: 910913
Part B Recv Date: 910923
Generator EPA ID: NYD986899953
Trans1 EPA ID: ILD051060408
Trans2 EPA ID: Not reported
TSDF ID: NJD002182897
Waste Code: F003 - UNKNOWN
Quantity: 00814
Units: P - Pounds
Number of Containers: 002
Container Type: DM - Metal drums, barrels
Handling Method: B Incineration, heat recovery, burning.
Specific Gravity: 100
Year: 91

Document ID: NJA1199076
Manifest Status: Completed copy
Trans1 State ID: NJDEPS869
Trans2 State ID: Not reported
Generator Ship Date: 910807
Trans1 Recv Date: 910807
Trans2 Recv Date: Not reported
TSD Site Recv Date: 910808
Part A Recv Date: 910814
Part B Recv Date: 910820
Generator EPA ID: NYD986899953
Trans1 EPA ID: ILD051060408
Trans2 EPA ID: Not reported
TSDF ID: NJD002182897
Waste Code: F003 - UNKNOWN
Quantity: 00407
Units: P - Pounds
Number of Containers: 001
Container Type: DM - Metal drums, barrels
Handling Method: B Incineration, heat recovery, burning.
Specific Gravity: 100
Year: 91

Document ID: NJA1335367
Manifest Status: Completed copy
Trans1 State ID: Not reported

TC3894263.2s Page 1126

SCALAMANDRE SILKS INC (Continued)

1000276461

Trans2 State ID: 62813
Generator Ship Date: 911105
Trans1 Recv Date: 911105
Trans2 Recv Date: 911107
TSD Site Recv Date: 911107
Part A Recv Date: Not reported
Part B Recv Date: 911119
Generator EPA ID: NYD986899953
Trans1 EPA ID: ILD051060408
Trans2 EPA ID: ILD051060408
TSDF ID: NJD002182897
Waste Code: F003 - UNKNOWN
Quantity: 00814
Units: P - Pounds
Number of Containers: 002
Container Type: DM - Metal drums, barrels
Handling Method: B Incineration, heat recovery, burning.
Specific Gravity: 100
Year: 91

[Click this hyperlink](#) while viewing on your computer to access 3 additional NY_MANIFEST: record(s) in the EDR Site Report.

AN382 NW 1/8-1/4 0.243 mi. 1284 ft.

JUNG SUN LAUNDRY CORP
37-10 24TH ST
LONG ISLAND CITY, NY 11101

RCRA-SQG
NY MANIFEST
US AIRS

1000232222
NYD981081847

Relative: Lower
Actual: 19 ft.
RCRA-SQG: Date form received by agency: 01/08/2008
Facility name: JUNG SUN LAUNDRY PLUME
Facility address: 37-10 24TH ST
LONG ISLAND CITY, NY 11101
EPA ID: NYD981081847
Mailing address: BROADWAY 12TH FLOOR
ALBANY, NY 122337016
Contact: SADIQUE AHMED
Contact address: BROADWAY 12TH FLOOR
ALBANY, NY 122337016
US
Contact country: (518) 402-9775
Contact telephone: SXAHMED@GW.DEC.STATE.NY.US
Contact email: 02
EPA Region: Private
Land type: Small Small Quantity Generator
Classification: Handler: generates more than 100 and less than 1000 kg of hazardous waste during any calendar month and accumulates less than 6000 kg of hazardous waste at any time; or generates 100 kg or less of hazardous waste during any calendar month, and accumulates more than 1000 kg of hazardous waste at any time

Owner/Operator Summary:
Owner/operator name: JUNG SUN LAUNDRY
Owner/operator address: Not reported
Owner/operator telephone: Not reported
Owner/operator country: Not reported

TC3894263.2s Page 1127

JUNG SUN LAUNDRY CORP (Continued)

1000232222

Owner/operator telephone: Not reported
Legal status: Private
Owner/Operator Type: Operator
Owner/Op start date: 09/27/1984
Owner/Op end date: Not reported

Owner/operator name: MOY STEVEN
Owner/operator address: Not reported
Owner/operator country: Not reported
Owner/operator telephone: Not reported
Legal status: Private
Owner/Operator Type: Owner
Owner/Op start date: 09/27/1984
Owner/Op end date: Not reported

Handler Activities Summary:
U.S. importer of hazardous waste: No
Mixed waste (haz. and radioactive): No
Recycler of hazardous waste: No
Transporter of hazardous waste: No
Treater, storer or disposer of HW: No
Underground injection activity: No
On-site burner exemption: No
Furnace exemption: No
Used oil fuel burner: No
Used oil processor: No
Used oil refiner: No
Used oil fuel marketer to burner: No
Used oil Specification marketer: No
Used oil transfer facility: No
Used oil transporter: No

Historical Generators:
Date form received by agency: 01/07/2008
Facility name: JUNG SUN LAUNDRY PLUME
Classification: Small Quantity Generator

Date form received by agency: 01/01/2006
Facility name: JUNG SUN LAUNDRY PLUME
Site name: JUNG SUN LAUNDRY INC
Classification: Not a generator, verified

Date form received by agency: 07/14/1999
Facility name: JUNG SUN LAUNDRY PLUME
Site name: JUNG SUN LAUNDRY INC
Classification: Small Quantity Generator

Date form received by agency: 05/14/1985
Facility name: JUNG SUN LAUNDRY PLUME
Site name: JUNG SUN LAUNDRY INC
Classification: Large Quantity Generator

Hazardous Waste Summary:
Waste code: D001
Waste name: IGNITABLE HAZARDOUS WASTES ARE THOSE WASTES WHICH HAVE A FLASHPOINT OF

TC3894263.2s Page 1128

JUNG SUN LAUNDRY CORP (Continued)

1000232222

LESS THAN 140 DEGREES FAHRENHEIT AS DETERMINED BY A PENSKY-MARTENS CLOSED CUP FLASH POINT TESTER. ANOTHER METHOD OF DETERMINING THE FLASH POINT OF A WASTE IS TO REVIEW THE MATERIAL SAFETY DATA SHEET, WHICH CAN BE OBTAINED FROM THE MANUFACTURER OR DISTRIBUTOR OF THE MATERIAL. LACQUER THINNER IS AN EXAMPLE OF A COMMONLY USED SOLVENT WHICH WOULD BE CONSIDERED AS IGNITABLE HAZARDOUS WASTE.

Waste code: D039
Waste name: TETRACHLOROETHYLENE

Waste code: F002
Waste name: THE FOLLOWING SPENT HALOGENATED SOLVENTS: TETRACHLOROETHYLENE, METHYLENE CHLORIDE, TRICHLOROETHYLENE, 1,1,1-TRICHLOROETHANE, CHLORO BENZENE, 1,1,2-TRICHLORO-1,2,2-TRIFLUOROETHANE, ORTHO-DICHLORO BENZENE, TRICHLOROFLUOROMETHANE, AND 1,1,2-TRICHLOROETHANE; ALL SPENT SOLVENT MIXTURES/BLENDS CONTAINING, BEFORE USE, A TOTAL OF TEN PERCENT OR MORE (BY VOLUME) OF ONE OR MORE OF THE ABOVE HALOGENATED SOLVENTS OR THOSE LISTED IN F001, F004, OR F005, AND STILL BOTTOMS FROM THE RECOVERY OF THESE SPENT SOLVENTS AND SPENT SOLVENT MIXTURES.

Waste code: F005
Waste name: THE FOLLOWING SPENT NON-HALOGENATED SOLVENTS: TOLUENE, METHYL ETHYL KETONE, CARBON DISULFIDE, ISOBUTANOL, PYRIDINE, BENZENE, 2-ETHOXYETHANOL, AND 2-NITROPROPANE; ALL SPENT SOLVENT MIXTURES/BLENDS CONTAINING, BEFORE USE, A TOTAL OF TEN PERCENT OR MORE (BY VOLUME) OF ONE OR MORE OF THE ABOVE NON-HALOGENATED SOLVENTS OR THOSE SOLVENTS LISTED IN F001, F002, OR F004; AND STILL BOTTOMS FROM THE RECOVERY OF THESE SPENT SOLVENTS AND SPENT SOLVENT MIXTURES.

Waste code: U210
Waste name: ETHENE, TETRACHLORO-

Violation Status: No violations found

Evaluation Action Summary:

Evaluation date: 08/28/2002
Evaluation: COMPLIANCE EVALUATION INSPECTION ON-SITE
Area of violation: Not reported
Date achieved compliance: Not reported
Evaluation lead agency: EPA

Evaluation date: 02/27/1996
Evaluation: COMPLIANCE EVALUATION INSPECTION ON-SITE
Area of violation: Not reported
Date achieved compliance: Not reported
Evaluation lead agency: EPA

NY MANIFEST:

EPA ID: NYD981081847
Country: USA
Mailing Name: JUNG SUN LAUNDRY INCORPORATED
Mailing Contact: EDWARD MOY
Mailing Address: 37-10 24 STREET
Mailing Address 2: Not reported
Mailing City: LONG ISLAND CITY
Mailing State: NY

TC3894263.2s Page 1129

JUNG SUN LAUNDRY CORP (Continued)

1000232222

Mailing Zip: 11101
Mailing Zip4: Not reported
Mailing Country: USA
Mailing Phone: 718-937-0428

Document ID: NYA9759925
Manifest Status: Completed copy
Trans1 State ID: 00000000
Trans2 State ID: 00000000
Generator Ship Date: 890807
Trans1 Recv Date: 890807
Trans2 Recv Date: Not reported
TSD Site Recv Date: 890807
Part A Recv Date: 890814
Part B Recv Date: 890816
Generator EPA ID: NYD981081847
Trans1 EPA ID: ILD051060408
Trans2 EPA ID: Not reported
TSD ID: NYD980785760
Waste Code: F002 - HALO SOLV + STILL BOTTOMS FM REC OF SOLV
Quantity: 00080
Units: P - Pounds
Number of Containers: 001
Container Type: CF - Fiber or plastic boxes, cartons
Handling Method: R Material recovery of more than 75 percent of the total material.
Specific Gravity: 100
Year: 89

Document ID: NYA9568708
Manifest Status: Completed after the designated time period for a TSDf to get a copy to the DEC
Trans1 State ID: 00000000
Trans2 State ID: 00000000
Generator Ship Date: 890710
Trans1 Recv Date: 890710
Trans2 Recv Date: Not reported
TSD Site Recv Date: 890710
Part A Recv Date: 890905
Part B Recv Date: 890714
Generator EPA ID: NYD981081847
Trans1 EPA ID: ILD051060408
Trans2 EPA ID: Not reported
TSD ID: NYD980785760
Waste Code: F002 - HALO SOLV + STILL BOTTOMS FM REC OF SOLV
Quantity: 00080
Units: P - Pounds
Number of Containers: 001
Container Type: DF - Fiberboard or plastic drums (glass)
Handling Method: R Material recovery of more than 75 percent of the total material.
Specific Gravity: 100
Year: 89

Document ID: NYA9829923
Manifest Status: Completed copy
Trans1 State ID: 00000000

TC3894263.2s Page 1130

JUNG SUN LAUNDRY CORP (Continued)

1000232222

Trans2 State ID: 00000000
Generator Ship Date: 890905
Trans1 Recv Date: 890905
Trans2 Recv Date: Not reported
TSD Site Recv Date: 890905
Part A Recv Date: 890911
Part B Recv Date: 890911
Generator EPA ID: NYD981081847
Trans1 EPA ID: ILD051060408
Trans2 EPA ID: Not reported
TSD ID: NYD980785760
Waste Code: F002 - HALO SOLV + STILL BOTTOMS FM REC OF SOLV
Quantity: 00160
Units: P - Pounds
Number of Containers: 002
Container Type: CF - Fiber or plastic boxes, cartons
Handling Method: R Material recovery of more than 75 percent of the total material.
Specific Gravity: 100
Year: 89

Document ID: NYC1854775
Manifest Status: Completed copy
Trans1 State ID: JE4550NY
Trans2 State ID: Not reported
Generator Ship Date: 920916
Trans1 Recv Date: 920916
Trans2 Recv Date: Not reported
TSD Site Recv Date: 920916
Part A Recv Date: Not reported
Part B Recv Date: 920925
Generator EPA ID: NYD981081847
Trans1 EPA ID: ILD051060408
Trans2 EPA ID: Not reported
TSD ID: NYD980785760
Waste Code: F002 - HALO SOLV + STILL BOTTOMS FM REC OF SOLV
Quantity: 00060
Units: P - Pounds
Number of Containers: 001
Container Type: DM - Metal drums, barrels
Handling Method: B Incineration, heat recovery, burning.
Specific Gravity: 100
Year: 92

Document ID: NYC1735749
Manifest Status: Completed copy
Trans1 State ID: HW8207NY
Trans2 State ID: Not reported
Generator Ship Date: 920710
Trans1 Recv Date: 920710
Trans2 Recv Date: Not reported
TSD Site Recv Date: 920710
Part A Recv Date: Not reported
Part B Recv Date: 920722
Generator EPA ID: NYD981081847
Trans1 EPA ID: ILD051060408

TC3894263.2s Page 1131

JUNG SUN LAUNDRY CORP (Continued)

1000232222

Trans2 EPA ID: Not reported
TSD ID: NYD980785760
Waste Code: F002 - HALO SOLV + STILL BOTTOMS FM REC OF SOLV
Quantity: 00060
Units: P - Pounds
Number of Containers: 001
Container Type: DM - Metal drums, barrels
Handling Method: B Incineration, heat recovery, burning.
Specific Gravity: 100
Year: 92

Document ID: NYC2268167
Manifest Status: Completed copy
Trans1 State ID: JE4550NY
Trans2 State ID: Not reported
Generator Ship Date: 930428
Trans1 Recv Date: 930428
Trans2 Recv Date: Not reported
TSD Site Recv Date: 930428
Part A Recv Date: 930506
Part B Recv Date: 930506
Generator EPA ID: NYD981081847
Trans1 EPA ID: ILD051060408
Trans2 EPA ID: Not reported
TSD ID: NYD980785760
Waste Code: F002 - HALO SOLV + STILL BOTTOMS FM REC OF SOLV
Quantity: 00060
Units: P - Pounds
Number of Containers: 001
Container Type: DM - Metal drums, barrels
Handling Method: B Incineration, heat recovery, burning.
Specific Gravity: 100
Year: 93

Document ID: NYC3985042
Manifest Status: Completed copy
Trans1 State ID: NYAM6252
Trans2 State ID: Not reported
Generator Ship Date: 960117
Trans1 Recv Date: 960117
Trans2 Recv Date: 960124
TSD Site Recv Date: 960125
Part A Recv Date: 960124
Part B Recv Date: 960208
Generator EPA ID: NYD981081847
Trans1 EPA ID: ILD984908202
Trans2 EPA ID: ARD981908551
TSD ID: CHD980587364
Waste Code: F002 - HALO SOLV + STILL BOTTOMS FM REC OF SOLV
Quantity: 00060
Units: P - Pounds
Number of Containers: 001
Container Type: DM - Metal drums, barrels
Handling Method: B Incineration, heat recovery, burning.
Specific Gravity: 100

TC3894263.2s Page 1132

JUNG SUN LAUNDRY CORP (Continued)

1000232222

Year: 96

Document ID: NYC3763945
Manifest Status: Completed copy
Trans1 State ID: GF2859NY
Trans2 State ID: Not reported
Generator Ship Date: 951120
Trans1 Recv Date: 951120
Trans2 Recv Date: Not reported
TSD Site Recv Date: 951120
Part A Recv Date: 951205
Part B Recv Date: 951207
Generator EPA ID: NYD981081847
Trans1 EPA ID: ILD984908202
Trans2 EPA ID: Not reported
TSD ID: NYD980785760
Waste Code: F002 - HALO SOLV + STILL BOTTOMS FM REC OF SOLV
Quantity: 00060
Units: P - Pounds
Number of Containers: 001
Container Type: DM - Metal drums, barrels
Handling Method: B Incineration, heat recovery, burning.
Specific Gravity: 100
Year: 95

Document ID: NYC3930761
Manifest Status: Completed copy
Trans1 State ID: AM6252NY
Trans2 State ID: AR004
Generator Ship Date: 960315
Trans1 Recv Date: 960315
Trans2 Recv Date: 960319
TSD Site Recv Date: 960320
Part A Recv Date: 960329
Part B Recv Date: 960405
Generator EPA ID: NYD981081847
Trans1 EPA ID: ILD984908202
Trans2 EPA ID: ARD981908551
TSD ID: OHD980587364
Waste Code: F002 - HALO SOLV + STILL BOTTOMS FM REC OF SOLV
Quantity: 00060
Units: P - Pounds
Number of Containers: 001
Container Type: DM - Metal drums, barrels
Handling Method: B Incineration, heat recovery, burning.
Specific Gravity: 100
Year: 96

Document ID: Not reported
Manifest Status: Not reported
Trans1 State ID: NJ000027193
Trans2 State ID: Not reported
Generator Ship Date: 2009-03-13
Trans1 Recv Date: 2009-03-13

TC3894263.2s Page 1133

JUNG SUN LAUNDRY CORP (Continued)

1000232222

Trans2 Recv Date: Not reported
TSD Site Recv Date: 2009-03-13
Part A Recv Date: Not reported
Part B Recv Date: Not reported
Generator EPA ID: NYD981081847
Trans1 EPA ID: Not reported
Trans2 EPA ID: Not reported
TSD ID: NJD002200046
Waste Code: Not reported
Quantity: 1200.0
Units: P - Pounds
Number of Containers: 3.0
Container Type: DM - Metal drums, barrels
Handling Method: B Incineration, heat recovery, burning.
Specific Gravity: 1.0
Year: 2009
Manifest Tracking Num: 003633982JJK
Import Ind: N
Export Ind: N
Discr Quantity Ind: N
Discr Type Ind: N
Discr Residue Ind: N
Discr Partial Reject Ind: N
Discr Full Reject Ind: N
Manifest Ref Num: Not reported
Alt Fac RCRA Id: Not reported
Alt Fac Sign Date: Not reported
Mgmt Method Type Code: H141

Document ID: Not reported
Manifest Status: Not reported
Trans1 State ID: NJ000027193
Trans2 State ID: Not reported
Generator Ship Date: 2009-03-13
Trans1 Recv Date: 2009-03-13
Trans2 Recv Date: Not reported
TSD Site Recv Date: 2009-03-13
Part A Recv Date: Not reported
Part B Recv Date: Not reported
Generator EPA ID: NYD981081847
Trans1 EPA ID: Not reported
Trans2 EPA ID: Not reported
TSD ID: NJD002200046
Waste Code: Not reported
Quantity: 55.0
Units: G - Gallons (liquids only)* (8.3 pounds)
Number of Containers: 1.0
Container Type: DM - Metal drums, barrels
Handling Method: T Chemical, physical, or biological treatment.
Specific Gravity: 1.0
Year: 2009
Manifest Tracking Num: 003633982JJK
Import Ind: N
Export Ind: N
Discr Quantity Ind: N
Discr Type Ind: N

TC3894263.2s Page 1134

JUNG SUN LAUNDRY CORP (Continued)

1000232222

Discr Residue Ind: N
Discr Partial Reject Ind: N
Discr Full Reject Ind: N
Manifest Ref Num: Not reported
Alt Fac RCRA Id: Not reported
Alt Fac Sign Date: Not reported
Mgmt Method Type Code: H141

Document ID: NYA9652904
Manifest Status: Completed copy
Trans1 State ID: NYLP3931
Trans2 State ID: Not reported
Generator Ship Date: 891002
Trans1 Recv Date: 891002
Trans2 Recv Date: Not reported
TSD Site Recv Date: 891002
Part A Recv Date: 891006
Part B Recv Date: 891006
Generator EPA ID: NYD981081847
Trans1 EPA ID: ILD051060408
Trans2 EPA ID: Not reported
TSD ID: NYD980785760
Waste Code: F002 - HALO SOLV + STILL BOTTOMS FM REC OF SOLV
Quantity: 00060
Units: P - Pounds
Number of Containers: 001
Container Type: DM - Metal drums, barrels
Handling Method: R Material recovery of more than 75 percent of the total material.
Specific Gravity: 100
Year: 89

Document ID: NYA9812428
Manifest Status: Completed after the designated time period for a TSD to get a copy to the DEC
Trans1 State ID: 00000000
Trans2 State ID: 00000000
Generator Ship Date: 891205
Trans1 Recv Date: 891205
Trans2 Recv Date: Not reported
TSD Site Recv Date: 891205
Part A Recv Date: 900103
Part B Recv Date: 891212
Generator EPA ID: NYD981081847
Trans1 EPA ID: ILD051060408
Trans2 EPA ID: Not reported
TSD ID: NYD980785760
Waste Code: F002 - HALO SOLV + STILL BOTTOMS FM REC OF SOLV
Quantity: 00060
Units: P - Pounds
Number of Containers: 001
Container Type: CF - Fiber or plastic boxes, cartons
Handling Method: B Incineration, heat recovery, burning.
Specific Gravity: 100
Year: 89

TC3894263.2s Page 1135

JUNG SUN LAUNDRY CORP (Continued)

1000232222

Document ID: NYA9765134
Manifest Status: Completed copy
Trans1 State ID: NYLP3931
Trans2 State ID: Not reported
Generator Ship Date: 891107
Trans1 Recv Date: 891107
Trans2 Recv Date: Not reported
TSD Site Recv Date: 891107
Part A Recv Date: 891116
Part B Recv Date: 891115
Generator EPA ID: NYD981081847
Trans1 EPA ID: ILD051060408
Trans2 EPA ID: Not reported
TSD ID: NYD980785760
Waste Code: F002 - HALO SOLV + STILL BOTTOMS FM REC OF SOLV
Quantity: 00080
Units: P - Pounds
Number of Containers: 001
Container Type: CF - Fiber or plastic boxes, cartons
Handling Method: R Material recovery of more than 75 percent of the total material.
Specific Gravity: 100
Year: 89

Document ID: NYC1801427
Manifest Status: Completed copy
Trans1 State ID: MT9351NY
Trans2 State ID: Not reported
Generator Ship Date: 920819
Trans1 Recv Date: 920819
Trans2 Recv Date: Not reported
TSD Site Recv Date: 920820
Part A Recv Date: Not reported
Part B Recv Date: 920828
Generator EPA ID: NYD981081847
Trans1 EPA ID: ILD051060408
Trans2 EPA ID: Not reported
TSD ID: NYD980785760
Waste Code: F002 - HALO SOLV + STILL BOTTOMS FM REC OF SOLV
Quantity: 00060
Units: P - Pounds
Number of Containers: 001
Container Type: DM - Metal drums, barrels
Handling Method: B Incineration, heat recovery, burning.
Specific Gravity: 100
Year: 92

Document ID: NYC1898199
Manifest Status: Completed copy
Trans1 State ID: JE4550NY
Trans2 State ID: Not reported
Generator Ship Date: 921020
Trans1 Recv Date: 921020
Trans2 Recv Date: Not reported
TSD Site Recv Date: 921020
Part A Recv Date: 921123

TC3894263.2s Page 1136

JUNG SUN LAUNDRY CORP (Continued)

1000232222

Part B Recv Date: 921105
Generator EPA ID: NYD981081847
Trans1 EPA ID: ILD051060408
Trans2 EPA ID: Not reported
TSDF ID: NYD980785760
Waste Code: F002 - HALO SOLV + STILL BOTTOMS FM REC OF SOLV
Quantity: 00060
Units: P - Pounds
Number of Containers: 001
Container Type: DM - Metal drums, barrels
Handling Method: B Incineration, heat recovery, burning.
Specific Gravity: 100
Year: 92

Document ID: NYC2187731
Manifest Status: Completed copy
Trans1 State ID: JE4550NY
Trans2 State ID: Not reported
Generator Ship Date: 930301
Trans1 Recv Date: 930301
Trans2 Recv Date: Not reported
TSD Site Recv Date: 930301
Part A Recv Date: 930312
Part B Recv Date: 930310
Generator EPA ID: NYD981081847
Trans1 EPA ID: ILD051060408
Trans2 EPA ID: Not reported
TSDF ID: NYD980785760
Waste Code: F002 - HALO SOLV + STILL BOTTOMS FM REC OF SOLV
Quantity: 00060
Units: P - Pounds
Number of Containers: 001
Container Type: DM - Metal drums, barrels
Handling Method: B Incineration, heat recovery, burning.
Specific Gravity: 100
Year: 93

Document ID: NYC2306924
Manifest Status: Completed copy
Trans1 State ID: JE4550NY
Trans2 State ID: Not reported
Generator Ship Date: 930528
Trans1 Recv Date: 930528
Trans2 Recv Date: Not reported
TSD Site Recv Date: 930528
Part A Recv Date: 930615
Part B Recv Date: 930608
Generator EPA ID: NYD981081847
Trans1 EPA ID: ILD051060408
Trans2 EPA ID: Not reported
TSDF ID: NYD980785760
Waste Code: F002 - HALO SOLV + STILL BOTTOMS FM REC OF SOLV
Quantity: 00060
Units: P - Pounds
Number of Containers: 001

TC3894263.2s Page 1137

JUNG SUN LAUNDRY CORP (Continued)

1000232222

Container Type: DF - Fiberboard or plastic drums (glass)
Handling Method: B Incineration, heat recovery, burning.
Specific Gravity: 100
Year: 93

Document ID: NYC2090799
Manifest Status: Completed copy
Trans1 State ID: JE4550NY
Trans2 State ID: Not reported
Generator Ship Date: 930107
Trans1 Recv Date: 930107
Trans2 Recv Date: Not reported
TSD Site Recv Date: 930107
Part A Recv Date: 930129
Part B Recv Date: 930115
Generator EPA ID: NYD981081847
Trans1 EPA ID: ILD051060408
Trans2 EPA ID: Not reported
TSDF ID: NYD980785760
Waste Code: F002 - HALO SOLV + STILL BOTTOMS FM REC OF SOLV
Quantity: 00060
Units: P - Pounds
Number of Containers: 001
Container Type: DM - Metal drums, barrels
Handling Method: B Incineration, heat recovery, burning.
Specific Gravity: 100
Year: 93

Document ID: NYC4161227
Manifest Status: Completed copy
Trans1 State ID: GF2859NY
Trans2 State ID: 5105BGOK
Generator Ship Date: 960702
Trans1 Recv Date: 960702
Trans2 Recv Date: 960708
TSD Site Recv Date: 960709
Part A Recv Date: 960716
Part B Recv Date: 960726
Generator EPA ID: NYD981081847
Trans1 EPA ID: ILD984908202
Trans2 EPA ID: ARD981908551
TSDF ID: OHD980587364
Waste Code: F002 - HALO SOLV + STILL BOTTOMS FM REC OF SOLV
Quantity: 00060
Units: P - Pounds
Number of Containers: 001
Container Type: DM - Metal drums, barrels
Handling Method: B Incineration, heat recovery, burning.
Specific Gravity: 100
Year: 96

[Click this hyperlink](#) while viewing on your computer to access
106 additional NY_MANIFEST: record(s) in the EDR Site Report.

TC3894263.2s Page 1138

JUNG SUN LAUNDRY CORP (Continued)

1000232222

AIRS (AFS):

Airs Minor Details:
EPA plant ID: 110001583233
Plant name: JUNG SUN LAUNDRY CORP
Plant address: 37-10 24TH ST
LONG ISLAND CITY, NY 111013520
County: QUEENS
Region code: 02
Dunn & Bradst #: Not reported
Air quality cntrl region: 043
Sic code: 7216
Sic code desc: DRYCLEANING PLANTS, EXCEPT RUG
North Am. industrial class: 12320
NAIC code description: Drycleaning and Laundry Services (except Coin-Operated)
Default compliance status: IN COMPLIANCE WITH PROCEDURAL REQUIREMENTS
Default classification: POTENTIAL UNCONTROLLED EMISSIONS < 100 TONS/YEAR
Govt facility: ALL OTHER FACILITIES NOT OWNED OR OPERATED BY A FEDERAL, STATE, OR
LOCAL GOVERNMENT
Current HPV: Not reported

Compliance and Enforcement Major Issues:

Air program: SIP SOURCE
National action type: Not reported
Date achieved: 0000
Penalty amount: Not reported

Air program: SIP SOURCE
National action type: Not reported
Date achieved: 0000
Penalty amount: Not reported

Air program: Not reported
National action type: Not reported
Date achieved: Not reported
Penalty amount: Not reported

Air program: Not reported
National action type: Not reported
Date achieved: Not reported
Penalty amount: Not reported

Air program: Not reported
National action type: Not reported
Date achieved: Not reported
Penalty amount: Not reported

Historical Compliance Minor Sources:

State compliance status: IN COMPLIANCE WITH PROCEDURAL REQUIREMENTS
Hist compliance date: 1004
Air prog code hist file: SIP SOURCE

State compliance status: IN COMPLIANCE WITH PROCEDURAL REQUIREMENTS
Hist compliance date: 1101

TC3894263.2s Page 1139

JUNG SUN LAUNDRY CORP (Continued)

1000232222

Air prog code hist file: MACT (SECTION 63 NESHAPS)

State compliance status: IN COMPLIANCE WITH PROCEDURAL REQUIREMENTS
Hist compliance date: 1102
Air prog code hist file: MACT (SECTION 63 NESHAPS)

State compliance status: IN COMPLIANCE WITH PROCEDURAL REQUIREMENTS
Hist compliance date: 1104
Air prog code hist file: SIP SOURCE

State compliance status: IN COMPLIANCE WITH PROCEDURAL REQUIREMENTS
Hist compliance date: 1201
Air prog code hist file: SIP SOURCE

State compliance status: IN COMPLIANCE WITH PROCEDURAL REQUIREMENTS
Hist compliance date: 1202
Air prog code hist file: MACT (SECTION 63 NESHAPS)

State compliance status: IN COMPLIANCE WITH PROCEDURAL REQUIREMENTS
Hist compliance date: 1203
Air prog code hist file: MACT (SECTION 63 NESHAPS)

State compliance status: IN COMPLIANCE WITH PROCEDURAL REQUIREMENTS
Hist compliance date: 1301
Air prog code hist file: SIP SOURCE

State compliance status: IN COMPLIANCE WITH PROCEDURAL REQUIREMENTS
Hist compliance date: 1302
Air prog code hist file: SIP SOURCE

State compliance status: IN COMPLIANCE WITH PROCEDURAL REQUIREMENTS
Hist compliance date: 1004
Air prog code hist file: MACT (SECTION 63 NESHAPS)

State compliance status: IN COMPLIANCE WITH PROCEDURAL REQUIREMENTS
Hist compliance date: 1101
Air prog code hist file: SIP SOURCE

State compliance status: IN COMPLIANCE WITH PROCEDURAL REQUIREMENTS
Hist compliance date: 1102
Air prog code hist file: SIP SOURCE

State compliance status: IN COMPLIANCE WITH PROCEDURAL REQUIREMENTS
Hist compliance date: 1103
Air prog code hist file: SIP SOURCE

State compliance status: IN COMPLIANCE WITH PROCEDURAL REQUIREMENTS
Hist compliance date: 1103
Air prog code hist file: MACT (SECTION 63 NESHAPS)

State compliance status: IN COMPLIANCE WITH PROCEDURAL REQUIREMENTS
Hist compliance date: 1104
Air prog code hist file: MACT (SECTION 63 NESHAPS)

State compliance status: IN COMPLIANCE WITH PROCEDURAL REQUIREMENTS
Hist compliance date: 1201
Air prog code hist file: MACT (SECTION 63 NESHAPS)

TC3894263.2s Page 1140

JUNG SUN LAUNDRY CORP (Continued)

1000232222

State compliance status: IN COMPLIANCE WITH PROCEDURAL REQUIREMENTS
Hist compliance date: 1202
Air prog code hist file: SIP SOURCE

State compliance status: IN COMPLIANCE WITH PROCEDURAL REQUIREMENTS
Hist compliance date: 1203
Air prog code hist file: SIP SOURCE

State compliance status: IN COMPLIANCE WITH PROCEDURAL REQUIREMENTS
Hist compliance date: 1204
Air prog code hist file: SIP SOURCE

State compliance status: IN COMPLIANCE WITH PROCEDURAL REQUIREMENTS
Hist compliance date: 1204
Air prog code hist file: MACT (SECTION 63 NESHAPS)

State compliance status: IN COMPLIANCE WITH PROCEDURAL REQUIREMENTS
Hist compliance date: 1301
Air prog code hist file: MACT (SECTION 63 NESHAPS)

State compliance status: IN COMPLIANCE WITH PROCEDURAL REQUIREMENTS
Hist compliance date: 1302
Air prog code hist file: MACT (SECTION 63 NESHAPS)

State compliance status: IN COMPLIANCE WITH PROCEDURAL REQUIREMENTS
Hist compliance date: 1303
Air prog code hist file: SIP SOURCE

State compliance status: IN COMPLIANCE WITH PROCEDURAL REQUIREMENTS
Hist compliance date: 1303
Air prog code hist file: MACT (SECTION 63 NESHAPS)

Compliance & Violation Data by Minor Sources:
Air program code: SIP SOURCE
Plant air program pollutant: Not reported
Default pollutant classification: POTENTIAL UNCONTROLLED EMISSIONS < 100 TONS/YEAR
Def. poll. compliance status: IN COMPLIANCE WITH PROCEDURAL REQUIREMENTS
Def. attainment/non attainment: ATTAINMENT AREA FOR GIVEN POLLUTANT
Repeat violator date: Not reported
Turnover compliance: Not reported

Air program code: SIP SOURCE
Plant air program pollutant: VOLATILE ORGANIC COMPOUNDS
Default pollutant classification: POTENTIAL UNCONTROLLED EMISSIONS < 100 TONS/YEAR
Def. poll. compliance status: IN COMPLIANCE WITH PROCEDURAL REQUIREMENTS
Def. attainment/non attainment: Not reported
Repeat violator date: Not reported
Turnover compliance: Not reported

Air program code: MACT (SECTION 63 NESHAPS)
Plant air program pollutant: Not reported
Default pollutant classification: POTENTIAL UNCONTROLLED EMISSIONS < 100 TONS/YEAR
Def. poll. compliance status: IN COMPLIANCE WITH PROCEDURAL REQUIREMENTS
Def. attainment/non attainment: ATTAINMENT AREA FOR GIVEN POLLUTANT
Repeat violator date: Not reported
Turnover compliance: Not reported

TC3894263.2s Page 1141

JUNG SUN LAUNDRY CORP (Continued)

1000232222

Air program code: MACT (SECTION 63 NESHAPS)
Plant air program pollutant: Not reported
Default pollutant classification: POTENTIAL UNCONTROLLED EMISSIONS < 100 TONS/YEAR
Def. poll. compliance status: IN COMPLIANCE WITH PROCEDURAL REQUIREMENTS
Def. attainment/non attainment: ATTAINMENT AREA FOR GIVEN POLLUTANT
Repeat violator date: Not reported
Turnover compliance: Not reported

Air program code: MACT (SECTION 63 NESHAPS)
Plant air program pollutant: Not reported
Default pollutant classification: POTENTIAL UNCONTROLLED EMISSIONS < 100 TONS/YEAR
Def. poll. compliance status: IN COMPLIANCE WITH PROCEDURAL REQUIREMENTS
Def. attainment/non attainment: UNCLASSIFIED
Repeat violator date: Not reported
Turnover compliance: Not reported

AN383 JUNG SUN LAUNDRY SITE
NW 37-10 24TH STREET
1/8-1/4 LONG ISLAND CITY, NY 11101
0.243 mi.
1284 ft.

NY SHWS S110246984
NY DRYCLEANERS N/A

Relative: SHWS:
Lower Program: HW
Site Code: 374812
Actual: Classification: Significant threat to the public health or environment - action required.
19 ft. Region: 2
Acres: 480
HW Code: 241102
Record Add: 12/13/2006
Record Upd: 10/08/2013
Updated By: JAMORAS
Site Description: Location: The Site is located in a mixed residential/commercial/light industrial area of Long Island City (Borough of Queens), NY. The location of the Site is the west corner of the intersection of 24th Street and 37th Avenue. Site Features: The site consists of four property lots. The main site features included single story buildings on three lots and an open area on the fourth lot. There were three inter-connected single story buildings, which occupied three adjacent lots. Recently (late summer 2013) the new owner demolished the structures on two lots down to the slab. The previous owner still owns one lot and the abandoned structure on that lot is still there. Approximately one third of the Site is made up of the fourth lot, which has and continues to be an open area which extends to the west up to 23rd Street. The open area also houses a tractor trailer sized metal storage container. The site is currently secured with a fence and a lockable gate. Current Zoning and Land Use: The site property is currently inactive and is zoned for commercial use. The surrounding parcels are currently used for a combination of commercial, light industrial and utility right-of-ways. The nearest residential area is located north (upgradient) of the site, on the other side of 37th Avenue. There is a residential area approximately 400 feet south (downgradient) of the Site, on the south side of 38th Avenue. Past Use of the Site: From the 1930s to the late 1990s, the Site was used as a commercial laundry. The Site was utilized as a commercial dry cleaner from the late 1980s to the mid 1990s. Prior uses that appear to have led to site contamination include poor

TC3894263.2s Page 1142

JUNG SUN LAUNDRY SITE (Continued)

S110246984

housekeeping and spills associated with the dry cleaning operation. An adjacent property owner conducted a Phase I Environmental Site Assessment in September 2003, a Phase 2 Limited Subsurface Investigation in October 2003 and a Phase 2 Limited Groundwater Investigation in December 2003. The Department conducted a Site Characterization from August 2007 through March 2010. In October 2010, the Site was placed on the Registry of Inactive Hazardous Waste Disposal Sites as a Class 2 site. Site Geology and Hydrogeology: Subsurface material consists of sand and some silt and urban fill. The depth to the groundwater varies from approximately 13 to 15 feet below the ground surface. On-site groundwater flow direction is relatively flat; the general flow direction appears to be towards the southwest.

Env Problem: Nature and Extent of Contamination: The primary contaminants of concern at the site are tetrachloroethene (PCE) and its degradation products trichloroethene (TCE), cis-1,2-dichloroethene (cis-1,2-DCE), trans-1,2-dichloroethene (trans-1,2-DCE) and vinyl chloride (VC). Soil - During 2012 remedial investigation PCE, TCE and 1,2-DCE have been found in on-site soils at concentrations up to 83 parts per million (ppm), 0.22 ppm and 0.17 ppm respectively. The unrestricted use RSCOs for PCE have been exceeded. Groundwater - PCE, TCE, cis-1,2-DCE, trans-1,2-DCE and VC have been detected in on-site shallow groundwater at concentrations up to 11000 parts per billion (ppb), 1200 ppb, 21000 ppb, 130 ppb and 390 ppb respectively. Groundwater standards have been exceeded for PCE, TCE, cis-1,2-dichloroethene, trans-1,2-Dichloroethene, vinyl chloride and chloroform. Per April and June 2012 groundwater data, the groundwater plume has migrated approximately 400 feet off-site. Soil Vapor & Indoor Air: PCE and TCE were detected in on-site soil vapor at levels up to 280,000 microgram per cubic meter (g/m3) and 130,000 g/m3, respectively, and off-site at levels up to 13,000 g/m3 and 420 g/m3, respectively. Special Resources Impacted/Threatened: The site is located in the urban area and Fish and Wildlife Impact Analysis is not warranted. Significant Threat: The site poses a significant environmental threat because the area overlies a sole-source aquifer and because there is an ongoing release of PCE and TCE from soil into groundwater.

Health Problem: Contact with contaminated soil is not expected since it is located at depth and covered by buildings, asphalt and concrete. Ingestion of contaminated groundwater is not likely since the area is served with public water. Site-related contaminants are present in soil vapor. Therefore, there is a potential for soil vapor intrusion to occur in on-site and off-site structures. Investigation of this potential pathway is recommended.

Dump: False
Structure: False
Lagoon: False
Landfill: False
Pond: False
Disp. Start: Not reported
Disp. Term: Not reported
Lat/Long: Not reported
Deli: Not reported
Record Add: 5/6/2010 3:30:00 PM
Record Upd: 9/19/2013 3:00:00 PM
Updated By: kbdlige
Own Op: Document Repository

TC3894263.2s Page 1143

JUNG SUN LAUNDRY SITE (Continued)

S110246984

Sub Type: NNN
Owner Name: Tienya Smith
Owner Company: Queens Library: Long Island City Branch
Owner Address: 37-44 21 Street
Owner Addr2: Not reported
Owner City,St,Zip: Long Island City, NY 11101
Owner Country: United States of America
Own Op: Owner
Sub Type: 01
Owner Name: Tong Yang
Owner Company: Jung Sun Laundry Corp.
Owner Address: 37-10 24th Street
Owner Addr2: Not reported
Owner City,St,Zip: Long Island City, NY 11101
Owner Country: United States of America
Own Op: Owner
Sub Type: 01
Owner Name: Not reported
Owner Company: Feiyang Group, LLC
Owner Address: 82-19 Grenfell Street
Owner Addr2: Not reported
Owner City,St,Zip: Kew Gardens, NY 11415
Owner Country: United States of America
Own Op: Owner
Sub Type: 01
Owner Name: c/o Tony X.F. Yang
Owner Company: Feiyang Group, LLC
Owner Address: 37-08 24th Street
Owner Addr2: Not reported
Owner City,St,Zip: Long Island City, NY 11101
Owner Country: United States of America
Own Op: Owner
Sub Type: 01
Owner Name: Gurpal Cheema
Owner Company: New Generation Development LLC.
Owner Address: 37-10 24th Street
Owner Addr2: Not reported
Owner City,St,Zip: Queens, NY 11101
Owner Country: United States of America
HW Code: 241102
Waste Type: TETRACHLOROETHYLENE (PCE)
Waste Quantity: UNKNOWN
Waste Code: Not reported
HW Code: 241102
Waste Type: TRICHLOROETHENE (TCE)
Waste Quantity: UNKNOWN
Waste Code: Not reported
Crossref ID: 0711317
Cross Ref Type Code: 01
Spill No. 3/31/2009 11:06:00 AM
Record Added Date: 3/31/2009 11:06:00 AM
Record Updated: 3/31/2009 11:06:00 AM
Updated By: JAA/VERSA

DRYCLEANERS:
Facility ID: 2-6304-00393
Phone Number: 718-937-0428

TC3894263.2s Page 1144

Map ID	Direction	Distance	Elevation	Site	Database(s)	EDR ID Number	EPA ID Number
--------	-----------	----------	-----------	------	-------------	---------------	---------------

JUNG SUN LAUNDRY SITE (Continued)

S110246984

Region: Not reported
Registration Effective Date: N/A
Inspection Date: 04SEP21
Install Date: 88/99/04
Drop Shop: Y
Shutdown: Not reported
Alternate Solvent: WATER
Current Business: Not reported

AN394

NW

1/8-1/4

0.243 mi.

1285 ft.

Relative:

Lower

Actual:

19 ft.

3710 24TH ST
LONG ISLAND CITY, NY 11101

EDR US Hist Cleaners

1015050661

N/A

Site 6 of 8 in cluster AN

EDR Historical Cleaners:
Name: JUNG SUN WET WASH INCORPORATED
Year: 1999
Address: 3710 24TH ST
Name: JUNG SUN WET WASH INCORPORATED
Year: 2000
Address: 3710 24TH ST
Name: JUNG SUN LAUNDRY CORP
Year: 2001
Address: 3710 24TH ST
Name: JUNG SUN LAUNDRY CORP
Year: 2002
Address: 3710 24TH ST
Name: JUNG SUN LAUNDRY CORP
Year: 2003
Address: 3710 24TH ST
Name: JUNG SUN LAUNDRY CORP
Year: 2004
Address: 3710 24TH ST
Name: JUNG SUN LAUNDRY INC
Year: 2006
Address: 3710 24TH ST
Name: JUNG SUN LAUNDRY INC
Year: 2007
Address: 3710 24TH ST
Name: JUNG SUN WET WASH INC
Year: 2008
Address: 3710 24TH ST

TC3894263.2s Page 1145

Map ID	Direction	Distance	Elevation	Site	Database(s)	EDR ID Number	EPA ID Number
--------	-----------	----------	-----------	------	-------------	---------------	---------------

AE385

SSW

1/8-1/4

0.244 mi.

1290 ft.

Relative:

Lower

Actual:

24 ft.

MAACO AUTO PAINTING & BODY WORK
31-02 NORTHERN BLVD
LONG ISLAND CITY, NY

RCRA NonGen / NLR
FINDS
NY MANIFEST
US AIRS

Site 6 of 6 in cluster AE

RCRA NonGen / NLR:
Date form received by agency: 01/01/2007
Facility name: MAACO AUTO PAINTING & BODY WORKS
Facility address: 30-36 NORTHERN BLVD
LONG ISLAND CITY, NY 111012816
EPA ID: NYD982271777
Mailing address: NORTHERN BLVD
LONG ISLAND CITY, NY 11101
Contact: Not reported
Contact address: NORTHERN BLVD
LONG ISLAND CITY, NY 11101
Contact country: US
Contact telephone: Not reported
Contact email: Not reported
EPA Region: 02
Land type: Facility is not located on Indian land. Additional information is not known.
Classification: Non-Generator
Description: Handler: Non-Generators do not presently generate hazardous waste

Owner/Operator Summary:

Owner/operator name: GROUP OF BIACHAM CORP
Owner/operator address: NOT REQUIRED
NOT REQUIRED, WY 99999
Owner/operator country: US
Owner/operator telephone: (212) 555-1212
Legal status: Private
Owner/Operator Type: Operator
Owner/Op start date: Not reported
Owner/Op end date: Not reported
Owner/operator name: GROUP OF BIACHAM CORP
Owner/operator address: NOT REQUIRED
NOT REQUIRED, WY 99999
Owner/operator country: US
Owner/operator telephone: (212) 555-1212
Legal status: Private
Owner/Operator Type: Owner
Owner/Op start date: Not reported
Owner/Op end date: Not reported

Handler Activities Summary:

U.S. importer of hazardous waste: No
Mixed waste (haz. and radioactive): No
Recycler of hazardous waste: No
Transporter of hazardous waste: No
Treater, storer or disposer of HW: No
Underground injection activity: No
On-site burner exemption: No
Furnace exemption: No
Used oil fuel burner: No
Used oil processor: No
User oil refiner: No

TC3894263.2s Page 1146

Map ID	Direction	Distance	Elevation	Site	Database(s)	EDR ID Number	EPA ID Number
--------	-----------	----------	-----------	------	-------------	---------------	---------------

MAACO AUTO PAINTING & BODY WORK (Continued)

1000174864

Used oil fuel marketer to burner: No
Used oil Specification marketer: No
Used oil transfer facility: No
Used oil transporter: No

Historical Generators:

Date form received by agency: 01/01/2006
Facility name: MAACO AUTO PAINTING & BODY WORKS
Classification: Not a generator, verified

Date form received by agency: 07/08/1999
Facility name: MAACO AUTO PAINTING & BODY WORKS
Classification: Not a generator, verified

Date form received by agency: 07/27/1987
Facility name: MAACO AUTO PAINTING & BODY WORKS
Classification: Small Quantity Generator

Facility Has Received Notices of Violations:

Regulation violated: Not reported
Area of violation: Generators - Records/Reporting
Date violation determined: 10/07/1996
Date achieved compliance: 10/28/1996
Violation lead agency: State
Enforcement action: WRITTEN INFORMAL
Enforcement action date: 10/07/1996
Enf. disposition status: Not reported
Enf. disp. status date: Not reported
Enforcement lead agency: State
Proposed penalty amount: Not reported
Final penalty amount: Not reported
Paid penalty amount: Not reported

Evaluation Action Summary:

Evaluation date: 01/01/1996
Evaluation: NON-FINANCIAL RECORD REVIEW
Area of violation: Generators - Records/Reporting
Date achieved compliance: 10/28/1996
Evaluation lead agency: State

FINDS:

Registry ID: 110019506275

Environmental Interest/Information System

FIS (New York - Facility Information System) is New York's Department of Environmental Conservation (DEC) information system for tracking environmental facility information found across the State.

NY MANIFEST:

EPA ID: NYD982271777
Country: USA
Mailing Name: MAACO AUTO PAINTING
Mailing Contact: MAACO AUTO PAINTING
Mailing Address: 30-36 NORTHERN BOULAVARD

TC3894263.2s Page 1147

Map ID	Direction	Distance	Elevation	Site	Database(s)	EDR ID Number	EPA ID Number
--------	-----------	----------	-----------	------	-------------	---------------	---------------

MAACO AUTO PAINTING & BODY WORK (Continued)

1000174864

Mailing Address 2: Not reported
Mailing City: LONG ISLAND CITY
Mailing State: NY
Mailing Zip: 11101
Mailing Zip4: Not reported
Mailing Country: USA
Mailing Phone: 718-786-0966

Document ID: NJA0628792
Manifest Status: Completed copy
Trans1 State ID: NJDEPS103
Trans2 State ID: Not reported
Generator Ship Date: 890912
Trans1 Recv Date: 890912
Trans2 Recv Date: Not reported
TSD Site Recv Date: 890912
Part A Recv Date: 891006
Part B Recv Date: 890922
Generator EPA ID: NYD982271777
Trans1 EPA ID: NJD980787147
Trans2 EPA ID: Not reported
TSD ID: NJD002454544
Waste Code: F005 - UNKNOWN
Quantity: 00055
Units: G - Gallons (liquids only)* (8.3 pounds)
Number of Containers: 001
Container Type: TT - Cargo tank, tank trucks
Handling Method: R Material recovery of more than 75 percent of the total material.
Specific Gravity: 100
Year: 89

Document ID: NJA0841026
Manifest Status: Completed after the designated time period for a TSD to get a copy to the DEC
Trans1 State ID: NJDEPS103
Trans2 State ID: Not reported
Generator Ship Date: 900130
Trans1 Recv Date: 900130
Trans2 Recv Date: Not reported
TSD Site Recv Date: 900130
Part A Recv Date: 900402
Part B Recv Date: 900214
Generator EPA ID: NYD982271777
Trans1 EPA ID: NJD980787147
Trans2 EPA ID: Not reported
TSD ID: NJD002454544
Waste Code: F005 - UNKNOWN
Quantity: 00110
Units: G - Gallons (liquids only)* (8.3 pounds)
Number of Containers: 001
Container Type: TT - Cargo tank, tank trucks
Handling Method: R Material recovery of more than 75 percent of the total material.
Specific Gravity: 100
Year: 90

TC3894263.2s Page 1148

MAACO AUTO PAINTING & BODY WORK (Continued)

1000174864

Document ID: NJA1513387
Manifest Status: Completed copy
Trans1 State ID: NJDEPS103
Trans2 State ID: Not reported
Generator Ship Date: 920914
Trans1 Recv Date: 920914
Trans2 Recv Date: Not reported
TSD Site Recv Date: 920915
Part A Recv Date: Not reported
Part B Recv Date: 920925
Generator EPA ID: NYD982271777
Trans1 EPA ID: NJD98608941
Trans2 EPA ID: Not reported
TSD ID: NJD002454544
Waste Code: F003 - UNKNOWN
Quantity: 00195
Units: G - Gallons (liquids only)* (8.3 pounds)
Number of Containers: 001
Container Type: TT - Cargo tank, tank trucks
Handling Method: R Material recovery of more than 75 percent of the total material.
Specific Gravity: 100
Year: 92

Document ID: NJA1556975
Manifest Status: Completed copy
Trans1 State ID: NJDEPS103
Trans2 State ID: Not reported
Generator Ship Date: 930125
Trans1 Recv Date: 930125
Trans2 Recv Date: Not reported
TSD Site Recv Date: 930126
Part A Recv Date: 930304
Part B Recv Date: 930210
Generator EPA ID: NYD982271777
Trans1 EPA ID: NJD98608941
Trans2 EPA ID: Not reported
TSD ID: NJD002454544
Waste Code: F003 - UNKNOWN
Quantity: 00110
Units: G - Gallons (liquids only)* (8.3 pounds)
Number of Containers: 001
Container Type: TT - Cargo tank, tank trucks
Handling Method: R Material recovery of more than 75 percent of the total material.
Specific Gravity: 100
Year: 93

Document ID: NJA1009364
Manifest Status: Completed after the designated time period for a TSD to get a copy to the DEC
Trans1 State ID: NJDEPS103
Trans2 State ID: Not reported
Generator Ship Date: 900425
Trans1 Recv Date: 900425
Trans2 Recv Date: Not reported
TSD Site Recv Date: 900425
Part A Recv Date: 900801

TC3894263.2s Page 1149

MAACO AUTO PAINTING & BODY WORK (Continued)

1000174864

Part B Recv Date: 900806
Generator EPA ID: NYD982271777
Trans1 EPA ID: NJD980787147
Trans2 EPA ID: Not reported
TSD ID: NJD002454544
Waste Code: F005 - UNKNOWN
Quantity: 00110
Units: G - Gallons (liquids only)* (8.3 pounds)
Number of Containers: 001
Container Type: TT - Cargo tank, tank trucks
Handling Method: R Material recovery of more than 75 percent of the total material.
Specific Gravity: 100
Year: 90

Document ID: NJA1009343
Manifest Status: Completed after the designated time period for a TSD to get a copy to the DEC
Trans1 State ID: NJDEPS103
Trans2 State ID: Not reported
Generator Ship Date: 900828
Trans1 Recv Date: 900828
Trans2 Recv Date: Not reported
TSD Site Recv Date: 900829
Part A Recv Date: 901101
Part B Recv Date: 900911
Generator EPA ID: NYD982271777
Trans1 EPA ID: NJD980787147
Trans2 EPA ID: Not reported
TSD ID: NJD002454544
Waste Code: F005 - UNKNOWN
Quantity: 00150
Units: G - Gallons (liquids only)* (8.3 pounds)
Number of Containers: 001
Container Type: TT - Cargo tank, tank trucks
Handling Method: R Material recovery of more than 75 percent of the total material.
Specific Gravity: 100
Year: 90

Document ID: NJA1106624
Manifest Status: Completed copy
Trans1 State ID: NJDEPS103
Trans2 State ID: Not reported
Generator Ship Date: 910401
Trans1 Recv Date: 910401
Trans2 Recv Date: Not reported
TSD Site Recv Date: 910402
Part A Recv Date: 910410
Part B Recv Date: 910412
Generator EPA ID: NYD982271777
Trans1 EPA ID: NJD980787147
Trans2 EPA ID: Not reported
TSD ID: NJD002454544
Waste Code: F003 - UNKNOWN
Quantity: 00110
Units: G - Gallons (liquids only)* (8.3 pounds)
Number of Containers: 001

TC3894263.2s Page 1150

MAACO AUTO PAINTING & BODY WORK (Continued)

1000174864

Container Type: TT - Cargo tank, tank trucks
Handling Method: R Material recovery of more than 75 percent of the total material.
Specific Gravity: 100
Year: 91

Document ID: NJA1703221
Manifest Status: Completed copy
Trans1 State ID: NJDEPS103
Trans2 State ID: Not reported
Generator Ship Date: 930913
Trans1 Recv Date: 930913
Trans2 Recv Date: Not reported
TSD Site Recv Date: 930914
Part A Recv Date: 931025
Part B Recv Date: 931001
Generator EPA ID: NYD982271777
Trans1 EPA ID: NJD98608941
Trans2 EPA ID: Not reported
TSD ID: NJD002454544
Waste Code: F003 - UNKNOWN
Quantity: 00230
Units: G - Gallons (liquids only)* (8.3 pounds)
Number of Containers: 001
Container Type: TT - Cargo tank, tank trucks
Handling Method: R Material recovery of more than 75 percent of the total material.
Specific Gravity: 100
Year: 93

Document ID: NJA0963708
Manifest Status: Completed after the designated time period for a TSD to get a copy to the DEC
Trans1 State ID: NJDEPS103
Trans2 State ID: Not reported
Generator Ship Date: 901206
Trans1 Recv Date: 901206
Trans2 Recv Date: Not reported
TSD Site Recv Date: 901207
Part A Recv Date: 910103
Part B Recv Date: 910115
Generator EPA ID: NYD982271777
Trans1 EPA ID: NJD980787147
Trans2 EPA ID: Not reported
TSD ID: NJD002454544
Waste Code: F003 - UNKNOWN
Quantity: 00100
Units: G - Gallons (liquids only)* (8.3 pounds)
Number of Containers: 001
Container Type: TT - Cargo tank, tank trucks
Handling Method: R Material recovery of more than 75 percent of the total material.
Specific Gravity: 100
Year: 90

Document ID: NJA0381789
Manifest Status: Completed copy
Trans1 State ID: NJDEPS-10

TC3894263.2s Page 1151

MAACO AUTO PAINTING & BODY WORK (Continued)

1000174864

Trans2 State ID: Not reported
Generator Ship Date: 871214
Trans1 Recv Date: 871214
Trans2 Recv Date: Not reported
TSD Site Recv Date: 871215
Part A Recv Date: 871223
Part B Recv Date: 871222
Generator EPA ID: NYD982271777
Trans1 EPA ID: NJD980787147
Trans2 EPA ID: Not reported
TSD ID: NJD002454544
Waste Code: D001 - NON-LISTED IGNITABLE WASTES
Quantity: 00160
Units: G - Gallons (liquids only)* (8.3 pounds)
Number of Containers: 001
Container Type: TT - Cargo tank, tank trucks
Handling Method: R Material recovery of more than 75 percent of the total material.
Specific Gravity: 100
Year: 87

Document ID: NJA0298396
Manifest Status: Completed copy
Trans1 State ID: NJDEPS-10
Trans2 State ID: Not reported
Generator Ship Date: 870908
Trans1 Recv Date: 870908
Trans2 Recv Date: Not reported
TSD Site Recv Date: 870909
Part A Recv Date: 870917
Part B Recv Date: 870917
Generator EPA ID: NYD982271777
Trans1 EPA ID: NJD980787147
Trans2 EPA ID: Not reported
TSD ID: NJD002454544
Waste Code: D001 - NON-LISTED IGNITABLE WASTES
Quantity: 00150
Units: G - Gallons (liquids only)* (8.3 pounds)
Number of Containers: 001
Container Type: TT - Cargo tank, tank trucks
Handling Method: R Material recovery of more than 75 percent of the total material.
Specific Gravity: 100
Year: 87

Document ID: NJA0386546
Manifest Status: Completed copy
Trans1 State ID: NJDEPS-10
Trans2 State ID: Not reported
Generator Ship Date: 880307
Trans1 Recv Date: 880307
Trans2 Recv Date: Not reported
TSD Site Recv Date: 880308
Part A Recv Date: 880321
Part B Recv Date: 880317
Generator EPA ID: NYD982271777
Trans1 EPA ID: NJD980787147

TC3894263.2s Page 1152

MAACO AUTO PAINTING & BODY WORK (Continued)

1000174864

Trans2 EPA ID: Not reported
TSDF ID: NJD002454544
Waste Code: F005 - UNKNOWN
Quantity: 00150
Units: G - Gallons (liquids only)* (8.3 pounds)
Number of Containers: 001
Container Type: TT - Cargo tank, tank trucks
Handling Method: B Incineration, heat recovery, burning.
Specific Gravity: 100
Year: 88

Document ID: NJA1173216
Manifest Status: Completed copy
Trans1 State ID: NJDEPS103
Trans2 State ID: Not reported
Generator Ship Date: 910729
Trans1 Recv Date: 910729
Trans2 Recv Date: Not reported
TSD Site Recv Date: 910730
Part A Recv Date: 910806
Part B Recv Date: 910812
Generator EPA ID: NYD982271777
Trans1 EPA ID: NJD98608941
Trans2 EPA ID: Not reported
TSDF ID: NJD002454544
Waste Code: F003 - UNKNOWN
Quantity: 00160
Units: G - Gallons (liquids only)* (8.3 pounds)
Number of Containers: 001
Container Type: TT - Cargo tank, tank trucks
Handling Method: R Material recovery of more than 75 percent of the total material.
Specific Gravity: 100
Year: 91

Document ID: NJA1243223
Manifest Status: Completed copy
Trans1 State ID: NJDEPS103
Trans2 State ID: Not reported
Generator Ship Date: 911118
Trans1 Recv Date: 911118
Trans2 Recv Date: Not reported
TSD Site Recv Date: 911119
Part A Recv Date: Not reported
Part B Recv Date: 911203
Generator EPA ID: NYD982271777
Trans1 EPA ID: NJD98608941
Trans2 EPA ID: Not reported
TSDF ID: NJD002454544
Waste Code: F003 - UNKNOWN
Quantity: 00160
Units: G - Gallons (liquids only)* (8.3 pounds)
Number of Containers: 001
Container Type: TT - Cargo tank, tank trucks
Handling Method: R Material recovery of more than 75 percent of the total material.
Specific Gravity: 100

TC3894263.2s Page 1153

MAACO AUTO PAINTING & BODY WORK (Continued)

1000174864

Year: 91

Document ID: NJA0271952
Manifest Status: Completed after the designated time period for a TSDF to get a copy to the DEC
Trans1 State ID: NJDEPS-10
Trans2 State ID: Not reported
Generator Ship Date: 880607
Trans1 Recv Date: 880607
Trans2 Recv Date: Not reported
TSD Site Recv Date: 880607
Part A Recv Date: 880715
Part B Recv Date: 880616
Generator EPA ID: NYD982271777
Trans1 EPA ID: NJD980787147
Trans2 EPA ID: Not reported
TSDF ID: NJD002454544
Waste Code: F005 - UNKNOWN
Quantity: 00150
Units: G - Gallons (liquids only)* (8.3 pounds)
Number of Containers: 001
Container Type: TT - Cargo tank, tank trucks
Handling Method: R Material recovery of more than 75 percent of the total material.
Specific Gravity: 100
Year: 88

Document ID: NJA0522419
Manifest Status: Completed after the designated time period for a TSDF to get a copy to the DEC
Trans1 State ID: NJDEPS103
Trans2 State ID: Not reported
Generator Ship Date: 881011
Trans1 Recv Date: 881011
Trans2 Recv Date: Not reported
TSD Site Recv Date: 881011
Part A Recv Date: 881122
Part B Recv Date: 881020
Generator EPA ID: NYD982271777
Trans1 EPA ID: NJD980787147
Trans2 EPA ID: Not reported
TSDF ID: NJD002454544
Waste Code: F005 - UNKNOWN
Quantity: 00145
Units: G - Gallons (liquids only)* (8.3 pounds)
Number of Containers: 001
Container Type: TT - Cargo tank, tank trucks
Handling Method: R Material recovery of more than 75 percent of the total material.
Specific Gravity: 100
Year: 88

Document ID: NJA0628088
Manifest Status: Completed after the designated time period for a TSDF to get a copy to the DEC
Trans1 State ID: NJDEPS103
Trans2 State ID: Not reported
Generator Ship Date: 890605
Trans1 Recv Date: 890605

TC3894263.2s Page 1154

MAACO AUTO PAINTING & BODY WORK (Continued)

1000174864

Trans2 Recv Date: Not reported
TSD Site Recv Date: 890606
Part A Recv Date: 890717
Part B Recv Date: 890615
Generator EPA ID: NYD982271777
Trans1 EPA ID: NJD980787147
Trans2 EPA ID: Not reported
TSDF ID: NJD002454544
Waste Code: F005 - UNKNOWN
Quantity: 00095
Units: G - Gallons (liquids only)* (8.3 pounds)
Number of Containers: 001
Container Type: TT - Cargo tank, tank trucks
Handling Method: T Chemical, physical, or biological treatment.
Specific Gravity: 100
Year: 89

Document ID: NJA1393914
Manifest Status: Completed copy
Trans1 State ID: NJDEPS103
Trans2 State ID: Not reported
Generator Ship Date: 920330
Trans1 Recv Date: 920330
Trans2 Recv Date: Not reported
TSD Site Recv Date: 920331
Part A Recv Date: 920408
Part B Recv Date: 920414
Generator EPA ID: NYD982271777
Trans1 EPA ID: NJD98608941
Trans2 EPA ID: Not reported
TSDF ID: NJD002454544
Waste Code: F003 - UNKNOWN
Quantity: 00130
Units: G - Gallons (liquids only)* (8.3 pounds)
Number of Containers: 001
Container Type: TT - Cargo tank, tank trucks
Handling Method: R Material recovery of more than 75 percent of the total material.
Specific Gravity: 100
Year: 92

Document ID: NJA2103637
Manifest Status: Completed copy
Trans1 State ID: 10339
Trans2 State ID: Not reported
Generator Ship Date: 950418
Trans1 Recv Date: 950418
Trans2 Recv Date: Not reported
TSD Site Recv Date: 950420
Part A Recv Date: 950427
Part B Recv Date: 950501
Generator EPA ID: NYD982271777
Trans1 EPA ID: NJD98608941
Trans2 EPA ID: Not reported
TSDF ID: NJD002454544
Waste Code: F003 - UNKNOWN

TC3894263.2s Page 1155

MAACO AUTO PAINTING & BODY WORK (Continued)

1000174864

Quantity: 00585
Units: G - Gallons (liquids only)* (8.3 pounds)
Number of Containers: 001
Container Type: TT - Cargo tank, tank trucks
Handling Method: R Material recovery of more than 75 percent of the total material.
Specific Gravity: 100
Year: 95

Document ID: NJA0566299
Manifest Status: Completed after the designated time period for a TSDF to get a copy to the DEC
Trans1 State ID: NJDEPS103
Trans2 State ID: Not reported
Generator Ship Date: 890206
Trans1 Recv Date: 890206
Trans2 Recv Date: Not reported
TSD Site Recv Date: 890207
Part A Recv Date: 890321
Part B Recv Date: 890215
Generator EPA ID: NYD982271777
Trans1 EPA ID: NJD980787147
Trans2 EPA ID: Not reported
TSDF ID: NJD002454544
Waste Code: F005 - UNKNOWN
Quantity: 00110
Units: G - Gallons (liquids only)* (8.3 pounds)
Number of Containers: 001
Container Type: TT - Cargo tank, tank trucks
Handling Method: T Chemical, physical, or biological treatment.
Specific Gravity: 100
Year: 89

[Click this hyperlink](#) while viewing on your computer to access additional NY_MANIFEST: detail in the EDR Site Report.

AIRS (AFS):

Airs Minor Details:

EPA plant ID:	110041993402
Plant name:	MAACO AUTO PAINTING
Plant address:	31-02 NORTHERN BLVD. LONG ISLAND CITY, NY 11101
County:	QUEENS
Region code:	02
Dunn & Bradst #:	Not reported
Air quality cntrl region:	043
Sic code:	3711
Sic code desc:	MOTOR VEHICLES AND CAR BODIES
North Am. industrial classf:	811121
NAIC code description:	Automotive Body, Paint, and Interior Repair and Maintenance
Default compliance status:	IN COMPLIANCE WITH PROCEDURAL REQUIREMENTS
Default classification:	POTENTIAL UNCONTROLLED EMISSIONS < 100 TONS/YEAR
Govt facility:	ALL OTHER FACILITIES NOT OWNED OR OPERATED BY A FEDERAL, STATE, OR LOCAL GOVERNMENT
Current HPV:	Not reported

TC3894263.2s Page 1156

MAACO AUTO PAINTING & BODY WORK (Continued)

1000174864

Historical Compliance Minor Sources:

State compliance status: PRESENT, SEE OTHER PROGRAM(S)
Hist compliance date: 1004
Air prog code hist file: MACT (SECTION 63 NESHAPS)

State compliance status: PRESENT, SEE OTHER PROGRAM(S)
Hist compliance date: 1102
Air prog code hist file: MACT (SECTION 63 NESHAPS)

State compliance status: PRESENT, SEE OTHER PROGRAM(S)
Hist compliance date: 1201
Air prog code hist file: MACT (SECTION 63 NESHAPS)

State compliance status: PRESENT, SEE OTHER PROGRAM(S)
Hist compliance date: 1203
Air prog code hist file: MACT (SECTION 63 NESHAPS)

State compliance status: PRESENT, SEE OTHER PROGRAM(S)
Hist compliance date: 1301
Air prog code hist file: MACT (SECTION 63 NESHAPS)

State compliance status: PRESENT, SEE OTHER PROGRAM(S)
Hist compliance date: 1101
Air prog code hist file: MACT (SECTION 63 NESHAPS)

State compliance status: PRESENT, SEE OTHER PROGRAM(S)
Hist compliance date: 1103
Air prog code hist file: MACT (SECTION 63 NESHAPS)

State compliance status: PRESENT, SEE OTHER PROGRAM(S)
Hist compliance date: 1104
Air prog code hist file: MACT (SECTION 63 NESHAPS)

State compliance status: PRESENT, SEE OTHER PROGRAM(S)
Hist compliance date: 1202
Air prog code hist file: MACT (SECTION 63 NESHAPS)

State compliance status: PRESENT, SEE OTHER PROGRAM(S)
Hist compliance date: 1204
Air prog code hist file: MACT (SECTION 63 NESHAPS)

State compliance status: PRESENT, SEE OTHER PROGRAM(S)
Hist compliance date: 1302
Air prog code hist file: MACT (SECTION 63 NESHAPS)

State compliance status: PRESENT, SEE OTHER PROGRAM(S)
Hist compliance date: 1303
Air prog code hist file: MACT (SECTION 63 NESHAPS)

Compliance & Violation Data by Minor Sources:

Air program code: MACT (SECTION 63 NESHAPS)
Plant air program pollutant: Not reported
Default pollutant classification: POTENTIAL UNCONTROLLED EMISSIONS < 100 TONS/YEAR
Def. poll. compliance status: IN COMPLIANCE WITH PROCEDURAL REQUIREMENTS
Def. attainment/non attainment: ATTAINMENT AREA FOR GIVEN POLLUTANT
Repeat violator date: Not reported

TC3894263.2s Page 1157

MAACO AUTO PAINTING & BODY WORK (Continued)

1000174864

Turnover compliance: Not reported

AF386 35-05 30TH ST
NNE 35-05 30TH ST
1/8-1/4 ASTORIA, NY 11106
0.244 mi.
1290 ft. Site 4 of 4 in cluster AF

NY AST U003386456
NY HIST AST N/A

Relative: Higher
Actual: 45 ft.

AST: Region: STATE
DEC Region: 2
Site Status: Active
Facility Id: 2-241830
Program Type: PBS
UTM X: 590370.54616999999
UTM Y: 4512483.34731999997
Expiration Date: 2017/06/30
Site Type: Apartment Building/Office Building

Affiliation Records:
Site Id: 9233
Affiliation Type: Facility Owner
Company Name: RONALD REALTY COMPANY
Contact Type: MANAGING AGENT/PARTNER
Contact Name: RONALD E. KATZ
Address1: 45-17 MARATHON PKWY, 3RD FL
Address2: Not reported
City: LITTLE NECK
State: NY
Zip Code: 11362
Country Code: 001
Phone: (718) 228-1900
EMail: Not reported
Fax Number: Not reported
Modified By: NRLOMBAR
Date Last Modified: 9/21/2005

Site Id: 9233
Affiliation Type: Mail Contact
Company Name: RONALD REALTY LLC
Contact Type: Not reported
Contact Name: RONALD E. KATZ
Address1: 45-17 MARATHON PARKWAY
Address2: 3RD FLOOR
City: LITTLE NECK
State: NY
Zip Code: 11362
Country Code: 001
Phone: (718) 228-1900
EMail: Not reported
Fax Number: Not reported
Modified By: NRLOMBAR
Date Last Modified: 9/21/2005

Site Id: 9233
Affiliation Type: On-Site Operator
Company Name: 35-05 30TH ST
Contact Type: Not reported

TC3894263.2s Page 1158

35-05 30TH ST (Continued)

U003386456

Contact Name: ULKER OSMANOV
Address1: Not reported
Address2: Not reported
City: Not reported
State: NN
Zip Code: Not reported
Country Code: 001
Phone: (718) 937-4221
EMail: Not reported
Fax Number: Not reported
Modified By: NRLOMBAR
Date Last Modified: 9/21/2005

Site Id: 9233
Affiliation Type: Emergency Contact
Company Name: RONALD REALTY COMPANY
Contact Type: Not reported
Contact Name: ULKER OSMANOV
Address1: Not reported
Address2: Not reported
City: Not reported
State: NN
Zip Code: Not reported
Country Code: 999
Phone: (718) 937-4221
EMail: Not reported
Fax Number: Not reported
Modified By: NRLOMBAR
Date Last Modified: 9/21/2005

Tank Info:

Tank Number: 001
Tank Id: 9988
Material Code: 0001
Common Name of Substance: #2 Fuel Oil (On-Site Consumption)

Equipment Records:

B00 - Tank External Protection - None
H00 - Tank Leak Detection - None
C00 - Pipe Location - No Piping
F00 - Pipe External Protection - None
I04 - Overfill - Product Level Gauge (A/G)
A00 - Tank Internal Protection - None
D01 - Pipe Type - Steel/Carbon Steel/Iron
J02 - Dispenser - Suction Dispenser
L09 - Piping Leak Detection - Exempt Suction Piping
G03 - Tank Secondary Containment - Vault (w/o access)
1
Steel/Carbon Steel/Iron
In Service
Not reported
01/01/1975
5000
NN
Not reported

TC3894263.2s Page 1159

35-05 30TH ST (Continued)

U003386456

Next Test Date: Not reported
Date Tank Closed: Not reported
Register: True
Modified By: KAKYER
Last Modified: 03/08/2007
Material Name: #2 Fuel Oil (On-Site Consumption)

HIST AST:
PBS Number: 2-241830
SWIS Code: 6301
Operator: ULKER OSMANOV
Facility Phone: (718) 937-4221
Facility Address: 35005 30TH ST
Facility Type: APARTMENT BUILDING
Emergency: ULKER OSMANOV
Emergency Tel: (718) 937-4221
Old PBSNO: Not reported
Date Inspected: Not reported
Inspector: Not reported
Result of Inspection: Not reported
Owner Name: RONALD REALTY COMPANY
Owner Address: 17 BATTERY PLACE-SUITE 2900
Owner City,St,Zip: NEW YORK, NY 10004
Federal ID: Not reported
Owner Tel: (212) 269-1900
Owner Type: Private Resident
Owner Subtype: Not reported
Mailing Contact: RONALD E. KATZ
Mailing Name: RONALD REALTY COMPANY
Mailing Address: 17 BATTERY PLACE-SUITE 2900
Mailing Address 2: Not reported
Mailing City,St,Zip: NEW YORK, NY 10004
Mailing Telephone: (212) 269-1900
Owner Mark: First Owner
Facility Status: 1 - Active PBS facility, i.e. total capacity of the PBS tanks is greater than 1,100 gallons, regardless if Subpart 360-14 tanks exist or not at the facility.
False
Certification Flag: False
Certification Date: 07/02/1997
Expiration: 06/30/2002
Renew Flag: False
Renew Date: Not reported
Total Capacity: 5000
FAMT: True
Facility Screen: No Missing Data
Owner Screen: No Missing Data
Tank Screen: Minor Data Missing
Dead Letter: False
CBS Number: Not reported
Town or City: NEW YORK CITY
County Code: 63
Town or City Code: 01
Region: 2

Tank ID: 001
Tank Location: ABOVEGROUND
Tank Status: In Service

TC3894263.2s Page 1160

35-05 30TH ST (Continued)

U003386456

Install Date: Not reported
Capacity (Gall): 5000
Product Stored: NOS 5 OR 6 FUEL OIL
Tank Type: Steel/carbon steel
Tank Internal: Not reported
Tank External: Not reported
Pipe Location: Not reported
Pipe Type: STEEL/IRON
Pipe Internal: Not reported
Pipe External: Not reported
Tank Containment: Diking
Leak Detection: 0
Overfill Protection: 4
Dispenser Method: Suction
Date Tested: Not reported
Next Test Date: Not reported
Missing Data for Tank: Minor Data Missing
Date Closed: Not reported
Test Method: Not reported
Deleted: False
Updated: False
SPDES Number: Not reported
Lat/Long: Not reported

AN387
NW
1/8-1/4
0.244 mi.
1290 ft.

37-24 24TH ST/QUEENS
37-24 24TH STREET
NEW YORK CITY, NY

NY LTANKS S100167722
N/A

Site 7 of 8 in cluster AN

Relative:
Lower
Actual:
21 ft.

LTANKS:
Site ID: 177843
Spill Number/Closed Date: 8905393 / 10/2/1992
Spill Date: 8/31/1989
Spill Cause: Tank Test Failure
Spill Source: Commercial/Industrial
Spill Class: Known release with minimal potential for fire or hazard. DEC Response.
Cleanup Ceded: 10/2/1992
Cleanup Meets Standard: False
SWIS: 4101
Investigator: BATTISTA
Referred To: Not reported
Reported to Dept: 8/31/1989
CID: Not reported
Water Affected: Not reported
Spill Notifier: Tank Tester
Last Inspection: Not reported
Recommended Penalty: False
UST Involvement: False
Remediation Phase: 0
Date Entered In Computer: 9/6/1989
Spill Record Last Update: 5/12/1994
Spiller Name: Not reported
Spiller Company: Not reported
Spiller Address: Not reported
Spiller City,St,Zip: ZZ
Spiller County: 001

37-24 24TH ST/QUEENS (Continued)

S100167722

Spiller Contact: Not reported
Spiller Phone: Not reported
Spiller Extension: Not reported
DEC Region: 2
DER Facility ID: 149431
DEC Memo: Not reported
Remarks: BK TANK FAILED HORNER EZY CHECK WITH A GROSS LEAK, WILL EXCAVATE & INVESTIGATE.

Material:
Site ID: 177843
Operable Unit ID: 930616
Operable Unit: 01
Material ID: 445825
Material Code: 0001A
Material Name: #2 Fuel Oil
Case No.: Not reported
Material FA: Petroleum
Quantity: -1
Units: Not reported
Recovered: No
Resource Affected: Not reported
Oxygenate: False

Tank Test:
Site ID: 177843
Spill Tank Test: 1535945
Tank Number: Not reported
Tank Size: 0
Test Method: 00
Leak Rate: 0
Gross Fail: Not reported
Modified By: Spills
Last Modified: 10/1/2004
Test Method: Unknown

AN388
NW
1/8-1/4
0.246 mi.
1297 ft.

SILKS BUILDING
37-24 24 ST
LONG ISLAND CITY, NY 11101

NY UST U001840868
N/A

Site 8 of 8 in cluster AN

Relative:
Lower
Actual:
21 ft.

UST:
Id/Status: 2-477893 / Active
Program Type: PBS
Region: STATE
DEC Region: 2
Expiration Date: 2017/03/06
UTM X: 589826.27359999996
UTM Y: 4512337.16949999998
Site Type: Manufacturing (Other than Chemical)/Processing

Affiliation Records:
Site Id: 21217
Affiliation Type: Mail Contact
Company Name: TIME EQUITIES LLC

SILKS BUILDING (Continued)

U001840868

Contact Type: Not reported
Contact Name: ROBERT SINGER
Address1: 55 FIFTH AVE
Address2: Not reported
City: NEW YORK
State: NY
Zip Code: 10003
Country Code: 001
Phone: (212) 206-6000
Email: Not reported
Fax Number: Not reported
Modified By: MSBAPTIS
Date Last Modified: 11/24/2009

Site Id: 21217
Affiliation Type: On-Site Operator
Company Name: , SILKS BUILDING
Contact Type: Not reported
Contact Name: PATRICK LONG
Address1: Not reported
Address2: Not reported
City: Not reported
State: NN
Zip Code: Not reported
Country Code: 001
Phone: (718) 706-0484
Email: Not reported
Fax Number: Not reported
Modified By: MSBAPTIS
Date Last Modified: 11/24/2009

Site Id: 21217
Affiliation Type: Emergency Contact
Company Name: 37-24 STREET EQUITIES LLC
Contact Type: Not reported
Contact Name: PATRICK LONG
Address1: Not reported
Address2: Not reported
City: Not reported
State: NN
Zip Code: Not reported
Country Code: 999
Phone: (718) 706-0484
Email: Not reported
Fax Number: Not reported
Modified By: MSBAPTIS
Date Last Modified: 11/24/2009

Site Id: 21217
Affiliation Type: Facility Owner
Company Name: 37-24 STREET EQUITIES LLC
Contact Type: AGENT
Contact Name: ROBERT SINGER
Address1: C/O TIME EQUITIES,INC 55 FIFTH AVE
Address2: Not reported
City: NEW YORK
State: NY

SILKS BUILDING (Continued)

U001840868

Zip Code: 10003
Country Code: 001
Phone: (212) 206-6000
Email: Not reported
Fax Number: Not reported
Modified By: MSBAPTIS
Date Last Modified: 11/24/2009

Tank Info:

Tank Number: 001
Tank ID: 39444
Tank Status: In Service
Material Name: In Service
Capacity Gallons: 8000
Install Date: 12/01/1948
Date Tank Closed: Not reported
Registered: True
Tank Location: Underground
Tank Type: Steel/carbon steel
Material Code: 0001
Common Name of Substance: #2 Fuel Oil (On-Site Consumption)

Tightness Test Method: 21
Date Test: 07/18/2013
Next Test Date: 07/18/2018
Pipe Model: Not reported
Modified By: BKFALVEY
Last Modified: 07/24/2013

Equipment Records:

B01 - Tank External Protection - Painted/Asphalt Coating
F00 - Pipe External Protection - None
D01 - Pipe Type - Steel/Carbon Steel/Iron
J02 - Dispenser - Suction Dispenser
L09 - Piping Leak Detection - Exempt Suction Piping
E00 - Piping Secondary Containment - None
H00 - Tank Leak Detection - None
A01 - Tank Internal Protection - Epoxy Liner
G00 - Tank Secondary Containment - None
I05 - Overfill - Vent Whistle
C02 - Pipe Location - Underground/On-ground
K00 - Spill Prevention - None

389
West
1/8-1/4
0.247 mi.
1303 ft.

EVANGEL CHURCH & SCHOOL
39-21 CRESCENT STREET
LONG ISLAND CITY, NY 11101

NY UST U004046687
N/A

Relative:
Lower
Actual:
35 ft.

UST:
Id/Status: 2-607446 / Active
Program Type: PBS
Region: STATE
DEC Region: 2
Expiration Date: 2017/02/21
UTM X: 589732.45415000001
UTM Y: 4512039.4874799997

EVANGEL CHURCH & SCHOOL (Continued)

U004046687

Site Type: School

Affiliation Records:

Site Id: 29298

Affiliation Type: Facility Owner

Company Name: EVANGEL CHURCH

Contact Type: PRESIDENT / SENIOR PASTOR

Contact Name: REV. ROBERT JOHANSSON

Address1: 39-21 CRESCENT STREET

Address2: Not reported

City: LONG ISLAND CITY

State: NY

Zip Code: 11101

Country Code: 001

Phone: (718) 361-5454

E-Mail: Not reported

Fax Number: Not reported

Modified By: DXLIVING

Date Last Modified: 11/14/2006

Site Id: 29298

Affiliation Type: Mail Contact

Company Name: EVANGEL CHURCH & SCHOOL

Contact Type: Not reported

Contact Name: ANDREW MARKO

Address1: 39-20 27TH STREET

Address2: Not reported

City: LONG ISLAND CITY

State: NY

Zip Code: 11101

Country Code: 001

Phone: (718) 361-5454

E-Mail: AMARKO@ECSNYC.ORG

Fax Number: Not reported

Modified By: NRLOMBAR

Date Last Modified: 7/16/2012

Site Id: 29298

Affiliation Type: On-Site Operator

Company Name: EVANGEL CHURCH & SCHOOL

Contact Type: Not reported

Contact Name: ANDREW MARKO

Address1: Not reported

Address2: Not reported

City: Not reported

State: NN

Zip Code: Not reported

Country Code: 001

Phone: (718) 361-5454

E-Mail: Not reported

Fax Number: Not reported

Modified By: DXLIVING

Date Last Modified: 11/14/2006

Site Id: 29298

Affiliation Type: Emergency Contact

Company Name: EVANGEL CHURCH

Contact Type: Not reported

TC3894263.2s Page 1165

EVANGEL CHURCH & SCHOOL (Continued)

U004046687

Contact Name: ANDREW MARKO

Address1: Not reported

Address2: Not reported

City: Not reported

State: NN

Zip Code: Not reported

Country Code: 999

Phone: (917) 213-5452

E-Mail: Not reported

Fax Number: Not reported

Modified By: DXLIVING

Date Last Modified: 11/14/2006

Tank Info:

Tank Number: 001

Tank ID: 62978

Tank Status: In Service

Material Name: In Service

Capacity Gallons: 5000

Install Date: 09/01/1985

Date Tank Closed: Not reported

Registered: True

Tank Location: Underground

Tank Type: Steel/carbon steel

Material Code: 0001

Common Name of Substance: #2 Fuel Oil (On-Site Consumption)

Tightness Test Method: 21

Date Test: 12/06/2011

Next Test Date: 12/06/2016

Pipe Model: Not reported

Modified By: NRLOMBAR

Last Modified: 07/16/2012

Equipment Records:

E00 - Piping Secondary Containment - None

H00 - Tank Leak Detection - None

G00 - Tank Secondary Containment - None

I05 - Overfill - Vent Whistle

F00 - Pipe External Protection - None

A00 - Tank Internal Protection - None

D01 - Pipe Type - Steel/Carbon Steel/Iron

J02 - Dispenser - Suction Dispenser

L09 - Piping Leak Detection - Exempt Suction Piping

C02 - Pipe Location - Underground/On-ground

B00 - Tank External Protection - None

K00 - Spill Prevention - None

TC3894263.2s Page 1166

AM390 35-21 32ND STREET

NE 35-21 32ND STREET

1/8-1/4 ASTORIA, NY 11106

0.247 mi. Site 2 of 2 in cluster AM

1304 ft.

Relative: AST:

Higher: Region: STATE

Actual: DEC Region: 2

47 ft. Site Status: Active

Facility Id: 2-080519

Program Type: PBS

UTM X: 590491.06778000004

UTM Y: 4512375.5708900001

Expiration Date: 2018/07/10

Site Type: Apartment Building/Office Building

Affiliation Records:

Site Id: 1621

Affiliation Type: Mail Contact

Company Name: HOMER MANAGEMENT

Contact Type: Not reported

Contact Name: ARTEMIS ANNINOS

Address1: 3226 35TH ST #1

Address2: Not reported

City: ASTORIA

State: NY

Zip Code: 11106

Country Code: 001

Phone: (718) 777-0850

E-Mail: ARTEMIS@HOMERMANAGEMENT.COM

Fax Number: Not reported

Modified By: KAKYER

Date Last Modified: 5/24/2013

Site Id: 1621

Affiliation Type: Facility Owner

Company Name: 35-21 32ND STREET LLC

Contact Type: MANAGER

Contact Name: ARTEMIS ANNINOS

Address1: 3226 35TH ST #1

Address2: Not reported

City: ASTORIA

State: NY

Zip Code: 11106

Country Code: 001

Phone: (718) 721-5400

E-Mail: Not reported

Fax Number: Not reported

Modified By: KAKYER

Date Last Modified: 5/24/2013

Site Id: 1621

Affiliation Type: On-Site Operator

Company Name: 35-21 32ND STREET

Contact Type: Not reported

Contact Name: GONZALO SUQUILANDA

Address1: Not reported

Address2: Not reported

City: Not reported

TC3894263.2s Page 1167

35-21 32ND STREET (Continued)

U003383974

State: NN

Zip Code: Not reported

Country Code: 001

Phone: (718) 607-0002

E-Mail: Not reported

Fax Number: Not reported

Modified By: KAKYER

Date Last Modified: 5/24/2013

Site Id: 1621

Affiliation Type: Emergency Contact

Company Name: 35-21 32ND STREET LLC

Contact Type: Not reported

Contact Name: ARTEMIS ANNINOS

Address1: Not reported

Address2: Not reported

City: Not reported

State: NN

Zip Code: Not reported

Country Code: 999

Phone: (917) 331-6694

E-Mail: Not reported

Fax Number: Not reported

Modified By: KAKYER

Date Last Modified: 5/24/2013

Tank Info:

Tank Number: 001

Tank Id: 2678

Material Code: 0001

Common Name of Substance: #2 Fuel Oil (On-Site Consumption)

Equipment Records:

C00 - Pipe Location - No Piping

F00 - Pipe External Protection - None

I04 - Overfill - Product Level Gauge (A/G)

A00 - Tank Internal Protection - None

D02 - Pipe Type - Galvanized Steel

G03 - Tank Secondary Containment - Vault (w/o access)

H03 - Tank Leak Detection - Vapor Well

B00 - Tank External Protection - None

Tank Location: 1

Tank Type: Steel/Carbon Steel/Iron

Tank Status: In Service

Pipe Model: Not reported

Install Date: 01/15/1982

Capacity Gallons: 3000

Tightness Test Method: NN

Date Test: Not reported

Next Test Date: Not reported

Date Tank Closed: Not reported

Register: True

Modified By: KAKYER

Last Modified: 05/24/2013

Material Name: #2 Fuel Oil (On-Site Consumption)

TC3894263.2s Page 1168

35-21 32ND STREET (Continued)

U003383974

HIST AST:
PBS Number: 2-080519
SWIS Code: 6301
Operator: EUGENE ANNINOS
Facility Phone: (718) 721-5400
Facility Addr2: 35-21 32ND STREET
Facility Type: APARTMENT BUILDING
Emergency: EUGENE ANNINOS
Emergency Tel: (718) 721-5400
Old PBSNO: Not reported
Date Inspected: Not reported
Inspector: Not reported
Result of Inspection: Not reported
Owner Name: EUGENE ANNINOS
Owner Address: 34-14 BROADWAY
Owner City,St,Zip: ASTORIA, NY 11106
Federal ID: Not reported
Owner Tel: (718) 721-5400
Owner Type: Private Resident
Owner Subtype: Not reported
Mailing Contact: Not reported
Mailing Name: EUGENE ANNINOS
Mailing Address: 34-14 BROADWAY
Mailing Address 2: Not reported
Mailing City,St,Zip: ASTORIA, NY 11106
Mailing Telephone: (718) 721-5400
Owner Mark: First Owner
Facility Status: 1 - Active PBS facility, i.e. total capacity of the PBS tanks is greater than 1,100 gallons, regardless if Subpart 360-14 tanks exist or not at the facility.

Certification Flag: False
Certification Date: 11/05/2001
Expiration: 01/14/2007
Renew Flag: False
Renew Date: Not reported
Total Capacity: 3000
FAMT: True
Facility Screen: No Missing Data
Owner Screen: No Missing Data
Tank Screen: Minor Data Missing
Dead Letter: False
CBS Number: Not reported
Town or City: NEW YORK CITY
County Code: 63
Town or City Code: 01
Region: 2

Tank ID: 001
Tank Location: ABOVEGROUND
Tank Status: In Service
Install Date: Not reported
Capacity (Gal): 3000
Product Stored: NOS 1,2, OR 4 FUEL OIL
Tank Type: Steel/carbon steel
Tank Internal: Not reported
Tank External: Not reported
Pipe Location: Not reported

TC3894263.2s Page 1169

35-21 32ND STREET (Continued)

U003383974

Pipe Type: GALVANIZED STEEL
Pipe Internal: Not reported
Pipe External: Not reported
Tank Containment: Diking
Leak Detection: 29
Overfill Protection: 4
Dispenser Method: Gravity
Date Tested: Not reported
Next Test Date: Not reported
Missing Data for Tank: Minor Data Missing
Date Closed: Not reported
Test Method: Not reported
Deleted: False
Updated: True
SPDES Number: Not reported
Lat/Long: Not reported

AH391
East
1/8-1/4
0.248 mi.
1309 ft.

KAUFMAN ASTORIA STUDIOS
34-12 36TH ST
ASTORIA, NY 11106
Site 5 of 12 in cluster AH

RCRA-CESQG 1000871235
NY Spills NY0000009092

Relative:
Lower
Actual:
37 ft.

RCRA-CESQG:
Date form received by agency: 01/01/2007
Facility name: KAUFMAN ASTORIA STUDIOS
Facility address: 34-12 36TH ST
ASTORIA, NY 111061229
EPA ID: NY0000009092
Mailing address: 36TH ST
ASTORIA, NY 11106
Contact: Not reported
Contact address: 36TH ST
ASTORIA, NY 11106
Contact country: US
Contact telephone: Not reported
Contact email: Not reported
EPA Region: 02
Land type: Facility is not located on Indian land. Additional information is not known.
Classification: Conditionally Exempt Small Quantity Generator
Description: Handler: generates 100 kg or less of hazardous waste per calendar month, and accumulates 1000 kg or less of hazardous waste at any time; or generates 1 kg or less of acutely hazardous waste per calendar month, and accumulates at any time: 1 kg or less of acutely hazardous waste; or 100 kg or less of any residue or contaminated soil, waste or other debris resulting from the cleanup of a spill, into or on any land or water, of acutely hazardous waste; or generates 100 kg or less of any residue or contaminated soil, waste or other debris resulting from the cleanup of a spill, into or on any land or water, of acutely hazardous waste during any calendar month, and accumulates at any time: 1 kg or less of acutely hazardous waste; or 100 kg or less of any residue or contaminated soil, waste or other debris resulting from the cleanup of a spill, into or on any land or water, of acutely hazardous waste

Owner/Operator Summary:
Owner/operator name: GEORGE KAUFMAN

TC3894263.2s Page 1170

KAUFMAN ASTORIA STUDIOS (Continued)

1000871235

Owner/operator address: 34-12 36TH ST
ASTORIA, NY 11106
Owner/operator country: US
Owner/operator telephone: (718) 392-5600
Legal status: Private
Owner/Operator Type: Owner
Owner/Op start date: Not reported
Owner/Op end date: Not reported

Owner/operator name: GEORGE KAUFMAN
Owner/operator address: 34-12 36TH ST
ASTORIA, NY 11106
Owner/operator country: US
Owner/operator telephone: (718) 392-5600
Legal status: Private
Owner/Operator Type: Operator
Owner/Op start date: Not reported
Owner/Op end date: Not reported

Handler Activities Summary:

U.S. importer of hazardous waste: No
Mixed waste (haz. and radioactive): No
Recycler of hazardous waste: No
Transporter of hazardous waste: No
Treater, storer or disposer of HW: No
Underground injection activity: No
On-site burner exemption: No
Furnace exemption: No
Used oil fuel burner: No
Used oil processor: No
Used oil refiner: No
Used oil fuel marketer to burner: No
Used oil Specification marketer: No
Used oil transfer facility: No
Used oil transporter: No

Historical Generators:

Date form received by agency: 01/01/2006
Facility name: KAUFMAN ASTORIA STUDIOS
Classification: Conditionally Exempt Small Quantity Generator

Date form received by agency: 07/08/1999
Facility name: KAUFMAN ASTORIA STUDIOS
Classification: Not a generator, verified

Date form received by agency: 09/28/1993
Facility name: KAUFMAN ASTORIA STUDIOS
Classification: Small Quantity Generator

Facility Has Received Notices of Violations:

Regulation violated: Not reported
Area of violation: Universal Waste - Small Quantity Handlers
Date violation determined: 12/30/2009
Date achieved compliance: Not reported
Violation lead agency: State
Enforcement action: WRITTEN INFORMAL

TC3894263.2s Page 1171

KAUFMAN ASTORIA STUDIOS (Continued)

1000871235

Enforcement action date: 12/10/2009
Enf. disposition status: Not reported
Enf. disp. status date: Not reported
Enforcement lead agency: State
Proposed penalty amount: Not reported
Final penalty amount: Not reported
Paid penalty amount: Not reported

Evaluation Action Summary:

Evaluation date: 12/30/2009
Evaluation: COMPLIANCE EVALUATION INSPECTION ON-SITE
Area of violation: Universal Waste - Small Quantity Handlers
Date achieved compliance: Not reported
Evaluation lead agency: State

SPILLS:

Facility ID: 0708563
Facility Type: ER
DER Facility ID: 339061
Site ID: 389481
DEC Region: 2
Spill Date: 11/6/2007
Spill Number/Closed Date: 0708563 / 11/7/2007
Spill Cause: Equipment Failure
Spill Class: Known release with minimal potential for fire or hazard. DEC Response. Willing Responsible Party. Corrective action taken.
SWIS: 4101
Investigator: jbvought
Referred To: Not reported
Reported to Dept: 11/6/2007
CID: 408
Water Affected: Not reported
Spill Source: Commercial/Industrial
Spill Notifier: Other
Cleanup Caused: Not reported
Cleanup Meets Std: False
Last Inspection: Not reported
Recommended Penalty: False
UST Trust: False
Remediation Phase: 0
Date Entered In Computer: 11/6/2007
Spill Record Last Update: 11/7/2007
Spiller Name: ISSAC
Spiller Company: COMMERCIAL
Spiller Address: 34-12 36TH ST
Spiller City,St,Zip: ASTORIA, NY 11106
Spiller Company: 001
Contact Name: ISSAC
Contact Phone: (646) 879-6703
DEC Memo: DEC Piper spoke W. Isaac at Eastmond. There was an overfill of 6 oil out the vent, unsure if spill was to soil or concrete. Piper left message for Roger Romance requesting call back. Vought to follow up in am.11/7/07-Vought-Performed site visit and spill out of vent. Vought spoke with AL Eastmond Issac Mungra and site was initially cleaned by Metro Fuel (spiller) and then Eastmond followed up with powerwash. Minor amounts of non impacted speedly dry on sidewalk with no odors or staining and no spill in basement as per Mungra. Clean

TC3894263.2s Page 1172

KAUFMAN ASTORIA STUDIOS (Continued)

1000871235

Remarks: speedy dry dam spill visible down curb showing that spill did not reach sewer or drains. Spill on asphalt and closed by Vought. failure of the gadge; EASTMEN CREW ON SITE TO CLEAN UP ;

Material:
Site ID: 389481
Operable Unit ID: 1146622
Operable Unit: 01
Material ID: 2136994
Material Code: 0003A
Material Name: #6 Fuel Oil
Case No.: Not reported
Material FA: Petroleum
Quantity: 8
Units: Gallons
Recovered: No
Resource Affected: Not reported
Oxygenate: False

Tank Test:

Facility ID: 1112019
Facility Type: ER
DER Facility ID: 339061
Site ID: 459943
DEC Region: 2
Spill Date: 1/14/2012
Spill Number/Closed Date: 1112019 / 1/17/2012
Spill Cause: Human Error
Spill Class: Possible release with minimal potential for fire or hazard or Known release with no damage. DEC Response. Willing Responsible Party. Corrective action taken.
SWIS: 4101
Investigator: RMPIPER
Referred To: Not reported
Reported to Dept: 1/14/2012
CID: Not reported
Water Affected: Not reported
Spill Source: Commercial/Industrial
Spill Notifier: Other
Cleanup Ceased: Not reported
Cleanup Meets Std: False
Last Inspection: Not reported
Recommended Penalty: False
UST Trust: False
Remediation Phase: 0
Date Entered in Computer: 1/14/2012
Spill Record Last Update: 1/17/2012
Spiller Name: Not reported
Spiller Company: KAUFMAN STUDIO
Spiller Address: Not reported
Spiller City,St,Zip: NY
Spiller Company: 999
Contact Name: NICK
Contact Phone: (718) 344-0223
DEC Memo: DEC Piper spoke with Roger Romance. As per him, small spill out vent

TC3894263.2s Page 1173

KAUFMAN ASTORIA STUDIOS (Continued)

1000871235

Remarks: to sidewalk. No drains , soil affected. Cleanup under way by Rapid Waste.Spill cleaned, closed.
Caller advised 20 gallons of oil spilled onto side of building and sidewalk no sewer of soil was affected. Caller advised that the owner advised they only ordered 5k gallons when they actually ordered 6k. Clean up is in progress by rapid waste.

Material:
Site ID: 459943
Operable Unit ID: 1210034
Operable Unit: 01
Material ID: 2207616
Material Code: 0003A
Material Name: #6 Fuel Oil
Case No.: Not reported
Material FA: Petroleum
Quantity: 20
Units: Gallons
Recovered: Not reported
Resource Affected: Not reported
Oxygenate: False

Tank Test:

AH392 KAUFMAN ASTORIA STUDIOS NY UST U004078210
East 34-12 36 STREET ASTORIA, NY 11106 N/A
1/8-1/4
0.248 mi.
1309 ft. Site 6 of 12 in cluster AH

Relative: UST:
Lower Id/Status: 2-337072 / Active
Program Type: PBS
Actual: Region: STATE
37 ft. DEC Region: 2
Expiration Date: 2017/10/29
UTM X: 590864.9639599996
UTM Y: 4512404.5735299997
Site Type: Apartment Building/Office Building

Affiliation Records:
Site Id: 16143
Affiliation Type: Facility Owner
Company Name: ASTORIA STUDIOS LIM. PARTNERS
Contact Type: BUILDING ENGINEER
Contact Name: NICK ZOUELOS
Address1: 34-12 36 ST
Address2: Not reported
City: ASTORIA
State: NY
Zip Code: 11106
Country Code: 001
Phone: (718) 392-5600
Email: Not reported
Fax Number: Not reported
Modified By: KXTANG
Date Last Modified: 9/6/2007

TC3894263.2s Page 1174

KAUFMAN ASTORIA STUDIOS (Continued)

U004078210

Site Id: 16143
Affiliation Type: Mail Contact
Company Name: ASTORIA STUDIOS LIM. PARTNERS
Contact Type: Not reported
Contact Name: Not reported
Address1: 34-12 36TH STREET
Address2: Not reported
City: ASTORIA
State: NY
Zip Code: 11106
Country Code: 001
Phone: (718) 392-5600
Email: NICK@KAUFMANASTORIA.COM
Fax Number: Not reported
Modified By: MSBAPTIS
Date Last Modified: 11/26/2012

Site Id: 16143
Affiliation Type: On-Site Operator
Company Name: KAUFMAN ASTORIA STUDIOS
Contact Type: Not reported
Contact Name: ASTORIA STUDIOS LIM.
Address1: Not reported
Address2: Not reported
City: Not reported
State: NN
Zip Code: Not reported
Country Code: 001
Phone: (718) 392-5600
Email: Not reported
Fax Number: Not reported
Modified By: TRANSLAT
Date Last Modified: 3/4/2004

Site Id: 16143
Affiliation Type: Emergency Contact
Company Name: ASTORIA STUDIOS LIM. PARTNERS
Contact Type: Not reported
Contact Name: NICK MANOLAKIS, CHIEF ENG.
Address1: Not reported
Address2: Not reported
City: Not reported
State: NN
Zip Code: Not reported
Country Code: 001
Phone: (718) 746-1205
Email: Not reported
Fax Number: Not reported
Modified By: TRANSLAT
Date Last Modified: 3/4/2004

Tank Info:

Tank Number: UNKNOWN
Tank ID: 64859
Tank Status: Closed - In Place
Material Name: Closed - In Place

TC3894263.2s Page 1175

KAUFMAN ASTORIA STUDIOS (Continued)

U004078210

Capacity Gallons: 4000
Install Date: Not reported
Date Tank Closed: Not reported
Registered: True
Tank Location: Underground
Tank Type: Steel/carbon steel
Material Code: 0001
Common Name of Substance: #2 Fuel Oil (On-Site Consumption)

Tightness Test Method: NN
Date Test: Not reported
Next Test Date: Not reported
Pipe Model: Not reported
Modified By: TRANSLAT
Last Modified: 03/04/2004

Equipment Records:
B00 - Tank External Protection - None
G00 - Tank Secondary Containment - None
I00 - Overfill - None
A00 - Tank Internal Protection - None
D01 - Pipe Type - Steel/Carbon Steel/Iron
J02 - Dispenser - Suction Dispenser
C00 - Pipe Location - No Piping
F00 - Pipe External Protection - None
H00 - Tank Leak Detection - None

AH393 KAUFMAN ASTORIA STUDIOS FINDS 1005639711
East 34-12 36TH ST PA MANIFEST N/A
1/8-1/4 ASTORIA, NY 11106 US AIRS
0.248 mi.
1309 ft. Site 7 of 12 in cluster AH

Relative: FINDS:
Lower Registry ID: 110007155657
Actual: 37 ft.

Environmental Interest/Information System
AFS (Aerometric Information Retrieval System (AIRS) Facility Subsystem) replaces the former Compliance Data System (CDS), the National Emission Data System (NEDS), and the Storage and Retrieval of Aerometric Data (SAROAD). AIRS is the national repository for information concerning airborne pollution in the United States. AFS is used to track emissions and compliance data from industrial plants. AFS data are utilized by states to prepare State Implementation Plans to comply with regulatory programs and by EPA as an input for the estimation of total national emissions. AFS is undergoing a major redesign to support facility operating permits required under Title V of the Clean Air Act.

RCRAInfo is a national information system that supports the Resource Conservation and Recovery Act (RCRA) program through the tracking of events and activities related to facilities that generate, transport, and treat, store, or dispose of hazardous waste. RCRAInfo allows RCRA program staff to track the notification, permit, compliance, and corrective action activities required under RCRA.

FIS (New York - Facility Information System) is New York's Department

TC3894263.2s Page 1176

KAUFMAN ASTORIA STUDIOS (Continued)

1005639711

of Environmental Conservation (DEC) information system for tracking environmental facility information found across the State.

PA MANIFEST:

Year: 2007
Manifest Number: 001649462JJK
Manifest Type: Not reported
Generator EPA Id: NY0000009092
Generator Date: 03/13/2007
Mailing Address: Not reported
Mailing City,St,Zip: Not reported
Contact Name: Not reported
Contact Phone: 718-392-5600
TSD Epa Id: PAD085690592
TSD Date: Not reported
TSD Facility Name: REPUBLIC ENVIRONMENTAL SYSTEMS OF PA INC
TSD Facility Address: 2869 SANDSTONE DRIVE
TSD Facility City: HATFIELD
TSD Facility State: PA
Facility Telephone: Not reported
Page Number: 1
Line Number: 1
Waste Number: F003
Container Number: 2
Container Type: Metal drums, barrels, kegs
Waste Quantity: 110
Unit: Gallons (liquids only)
Handling Code: Not reported
TSP EPA Id: Not reported
Date TSP Sig: Not reported

Year: 2007
Manifest Number: 001649462JJK
Manifest Type: Not reported
Generator EPA Id: NY0000009092
Generator Date: 03/13/2007
Mailing Address: Not reported
Mailing City,St,Zip: Not reported
Contact Name: Not reported
Contact Phone: 718-392-5600
TSD Epa Id: PAD085690592
TSD Date: Not reported
TSD Facility Name: REPUBLIC ENVIRONMENTAL SYSTEMS OF PA INC
TSD Facility Address: 2869 SANDSTONE DRIVE
TSD Facility City: HATFIELD
TSD Facility State: PA
Facility Telephone: Not reported
Page Number: 1
Line Number: 1
Waste Number: D001
Container Number: 2
Container Type: Metal drums, barrels, kegs
Waste Quantity: 110
Unit: Gallons (liquids only)
Handling Code: Not reported
TSP EPA Id: Not reported

TC3894263.2s Page 1177

KAUFMAN ASTORIA STUDIOS (Continued)

1005639711

Date TSP Sig: Not reported
Year: 2007
Manifest Number: 001649462JJK
Manifest Type: Not reported
Generator EPA Id: NY0000009092
Generator Date: 03/13/2007
Mailing Address: Not reported
Mailing City,St,Zip: Not reported
Contact Name: Not reported
Contact Phone: 718-392-5600
TSD Epa Id: PAD085690592
TSD Date: Not reported
TSD Facility Name: REPUBLIC ENVIRONMENTAL SYSTEMS OF PA INC
TSD Facility Address: 2869 SANDSTONE DRIVE
TSD Facility City: HATFIELD
TSD Facility State: PA
Facility Telephone: Not reported
Page Number: 1
Line Number: 1
Waste Number: F005
Container Number: 2
Container Type: Metal drums, barrels, kegs
Waste Quantity: 110
Unit: Gallons (liquids only)
Handling Code: Not reported
TSP EPA Id: Not reported
Date TSP Sig: Not reported

AIRS (AFS):

Compliance and Violation Data Major Sources:

EPA plant ID: 11000715567
Plant name: KAUFMAN ASTORIA STUDIOS
Plant address: 34-12 36TH ST
ASTORIA, NY 11106
County: QUEENS
Region code: 02
Dunn & Bradst #: Not reported
Air quality cntl region: 043
Sic code: 7819
Sic code desc: Not reported
North Am. industrial class: Not reported
NAIC code description: Not reported
Default compliance status: IN COMPLIANCE WITH PROCEDURAL REQUIREMENTS
Default classification: POTENTIAL EMISSIONS ARE BELOW ALL APPLICABLE MAJOR SOURCE THRESHOLDS
IF AND ONLY IF THE SOURCE COMPLIES WITH FEDERALLY ENFORCEABLE REGULATIONS OR LIMITATIONS.
ALL OTHER FACILITIES NOT OWNED OR OPERATED BY A FEDERAL, STATE, OR LOCAL GOVERNMENT
Govt facility: Not reported
Current HPV: Not reported

Compliance and Enforcement Major Issues:

Air program: SIP SOURCE
National action type: STATE CONDUCTED PCE/ ON-SITE
Date achieved: 060303

TC3894263.2s Page 1178

KAUFMAN ASTORIA STUDIOS (Continued)

1005639711

Penalty amount: Not reported
Air program: SIP SOURCE
National action type: STATE CONDUCTED PCE/ ON-SITE
Date achieved: 990723
Penalty amount: 00000000

Historical Compliance Minor Sources:

State compliance status: IN COMPLIANCE WITH PROCEDURAL REQUIREMENTS
Hist compliance date: 1004
Air prog code hist file: SIP SOURCE
State compliance status: IN COMPLIANCE WITH PROCEDURAL REQUIREMENTS
Hist compliance date: 1004
Air prog code hist file: TITLE V PERMITS
State compliance status: IN COMPLIANCE WITH PROCEDURAL REQUIREMENTS
Hist compliance date: 1101
Air prog code hist file: SIP SOURCE
State compliance status: IN COMPLIANCE WITH PROCEDURAL REQUIREMENTS
Hist compliance date: 1101
Air prog code hist file: TITLE V PERMITS
State compliance status: IN COMPLIANCE WITH PROCEDURAL REQUIREMENTS
Hist compliance date: 1102
Air prog code hist file: SIP SOURCE
State compliance status: IN COMPLIANCE WITH PROCEDURAL REQUIREMENTS
Hist compliance date: 1102
Air prog code hist file: TITLE V PERMITS
State compliance status: IN COMPLIANCE WITH PROCEDURAL REQUIREMENTS
Hist compliance date: 1103
Air prog code hist file: SIP SOURCE
State compliance status: IN COMPLIANCE WITH PROCEDURAL REQUIREMENTS
Hist compliance date: 1103
Air prog code hist file: TITLE V PERMITS
State compliance status: IN COMPLIANCE WITH PROCEDURAL REQUIREMENTS
Hist compliance date: 1104
Air prog code hist file: SIP SOURCE
State compliance status: IN COMPLIANCE WITH PROCEDURAL REQUIREMENTS
Hist compliance date: 1104
Air prog code hist file: TITLE V PERMITS
State compliance status: IN COMPLIANCE WITH PROCEDURAL REQUIREMENTS
Hist compliance date: 1201
Air prog code hist file: SIP SOURCE
State compliance status: IN COMPLIANCE WITH PROCEDURAL REQUIREMENTS
Hist compliance date: 1201
Air prog code hist file: TITLE V PERMITS
State compliance status: IN COMPLIANCE WITH PROCEDURAL REQUIREMENTS

TC3894263.2s Page 1179

KAUFMAN ASTORIA STUDIOS (Continued)

1005639711

Hist compliance date: 1202
Air prog code hist file: SIP SOURCE
State compliance status: IN COMPLIANCE WITH PROCEDURAL REQUIREMENTS
Hist compliance date: 1202
Air prog code hist file: TITLE V PERMITS
State compliance status: IN COMPLIANCE WITH PROCEDURAL REQUIREMENTS
Hist compliance date: 1203
Air prog code hist file: SIP SOURCE
State compliance status: IN COMPLIANCE WITH PROCEDURAL REQUIREMENTS
Hist compliance date: 1203
Air prog code hist file: TITLE V PERMITS
State compliance status: IN COMPLIANCE WITH PROCEDURAL REQUIREMENTS
Hist compliance date: 1204
Air prog code hist file: SIP SOURCE
State compliance status: IN COMPLIANCE WITH PROCEDURAL REQUIREMENTS
Hist compliance date: 1204
Air prog code hist file: TITLE V PERMITS
State compliance status: IN COMPLIANCE WITH PROCEDURAL REQUIREMENTS
Hist compliance date: 1301
Air prog code hist file: SIP SOURCE
State compliance status: IN COMPLIANCE WITH PROCEDURAL REQUIREMENTS
Hist compliance date: 1301
Air prog code hist file: TITLE V PERMITS
State compliance status: IN COMPLIANCE WITH PROCEDURAL REQUIREMENTS
Hist compliance date: 1302
Air prog code hist file: SIP SOURCE
State compliance status: IN COMPLIANCE WITH PROCEDURAL REQUIREMENTS
Hist compliance date: 1302
Air prog code hist file: TITLE V PERMITS
State compliance status: IN COMPLIANCE WITH PROCEDURAL REQUIREMENTS
Hist compliance date: 1303
Air prog code hist file: SIP SOURCE
State compliance status: IN COMPLIANCE WITH PROCEDURAL REQUIREMENTS
Hist compliance date: 1303
Air prog code hist file: TITLE V PERMITS

TC3894263.2s Page 1180

Map ID	Direction	Distance	Elevation	Site	Database(s)	EDR ID Number	EPA ID Number
--------	-----------	----------	-----------	------	-------------	---------------	---------------

AH394 EMMIS BROADCASTING INCORPORATED NY SHWS U001831683
East 34-12 36TH STREET NY MANIFEST N/A
1/8-1/4 ASTORIA, NY 11106 NY Spills
0.248 mi.
1309 ft. Site 8 of 12 in cluster AH

Relative:
Lower

SHWS:
Program: HW
Site Code: 460318
Classification: N
Region: 2
Acres: .920
HW Code: 241139
Record Add: 01/25/2012
Record Upd: 12/17/2012
Updated By: KALEWAND
Site Description:

Location: The Site is located at 34-12 36th Avenue, Long Island City, NY in an urban area. It consists of a four-story public school building with a partial basement and a total floor area of approximately 40,000 square feet. The school occupies the first 3 floors and the owner occupies the top floor. Site Features: The Site is bounded by 36th Avenue to the north followed by two four-story residential buildings, 35th Street to the east followed by two-story commercial buildings, two-story commercial and residential properties to the south, and three- and four-story residential with first floor commercial spaces to the west. Current Zoning/Use(s): The site is zoned as M1-1, and is surrounded by industrial, commercial and residential uses. Historic Use(s): The Site was a commercial building occupied by various manufacturing and warehousing entities including a cosmetic manufacturing firm from at least 1934 to approximately 1967. The Site was renovated for use as a public school in 2002. Site Topography, Geology and Hydrogeology: The Site is generally level and the surrounding area slopes downward from north to south. The geology of Queens County consists of unconsolidated glacial deposits overlying crystalline bedrock at about 80 feet below ground surface (bgs). Soil cores collected during prior investigations generally consisted of fill material containing brown sandy silt with some gravel, to a depth of 8 feet bgs. The Site is located 1.1 miles east of the East River and approximately 1.5 miles northeast of Newtown Creek. Groundwater is at 18 to 21 feet bgs. The hydraulic gradient direction is towards the southwest. The site did not qualify for addition to the Registry of Inactive Hazardous Waste Disposal Sites.

Env Problem:

Nature and Extent of Contamination: The Supplemental Site Investigation (SSI) dated April 2012 indicated that the presence of tetra-chloroethylene (PCE) and its breakdown products at elevated concentrations in the underlying groundwater. The subsequent Addendum to the SSI performed in June 2012 revealed the presence of these chlorinated volatile organic compounds (CVOCs) at even higher concentrations in nearby upgradient locations. Soil ? There were no volatile organic compounds detected in soil samples at concentrations at or above the Unrestricted Use Soil Cleanup Objectives (UUSCOs). Twelve of sixty-five semi-volatile organic compounds (SVOCs) were detected in one or more soil samples. However, none were detected above the UUSCOs. Seven of the eight metals analyzed for were detected, but only lead and silver were detected at concentrations exceeding the UUSCOs. These were attributed to the characteristics of the fill material. PCBs were not detected in any of the soil samples. Groundwater ? On-site: Three VOCs, namely PCE (450 ppb), tri-chloroethylene (TCE-15 ppb), and cis-1,2-dichloroethylene (DCE-24

TC3894263.2s Page 1181

Map ID	Direction	Distance	Elevation	Site	Database(s)	EDR ID Number	EPA ID Number
--------	-----------	----------	-----------	------	-------------	---------------	---------------

EMMIS BROADCASTING INCORPORATED (Continued)

U001831683

ppb) were detected in groundwater samples at levels exceeding groundwater standards. Off-site: PCE and one or more of its breakdown products were detected above Class GA Standards in all of the groundwater samples save one. The highest concentrations of these CVOCs were detected in samples from monitoring wells located directly in front of the dry cleaning concern at 35-45 35th Street (13,600 ppb) and at the intersection of 35th Street and 36th Avenue (5,500 ppb - 50 feet southwest of the dry cleaning concern) northeast of and directly upgradient of the Site. Sub-slab soil vapor ? Sixteen petroleum and chlorinated solvent related VOCs were detected in one or more of the four sub-slab soil vapor samples. Concentrations of 1,1-Dichloroethane (DCA), 1,2,4-Trimethylbenzene (TMB), 1,3,5-Trimethylbenzene, cis-1,2-Dichloroethene (DCE), PCE and TCE were detected at concentrations greater than the range of published background concentrations. PCE and TCE were detected at concentrations exceeding the NYSDOH Air Guideline Values (AGVs) in all four samples. Indoor Air ? Fifteen petroleum and chlorinated solvent related VOCs were detected in at least one of the two indoor air samples. The concentrations of 1,2,4-TMB, 1,3,5-TMB and PCE exceeded the range of corresponding background indoor air concentrations. However, the concentration of PCE was below the corresponding NYSDOH AGV. A subsequent indoor air sampling event confirmed these findings. Outdoor Air ? PCE was detected in the outdoor air sample at a concentration well below the concentrations found in indoor air and TCE was not detected in the outdoor air sample, indicating that the presence of these compounds in indoor air did not originate from ambient conditions. Significant Threat: The results of the SSI groundwater analysis revealed that PCE, TCE and cis-1,2-DCE were detected at concentrations above the NYSDEC groundwater standard on-site. The presence of these VOCs in groundwater did not appear to be attributable to an on-site source as there was no corresponding detections at high concentrations in soil samples. However, as the Addendum to the SSI revealed there are greater levels of CVOC contamination in nearby off-site upgradient locations and this is most likely the source of on-site CVOC contamination. CVOCs detected at elevated concentrations in sub-slab soil vapor and indoor air are attributable to the contamination in groundwater. Comparisons of the sub-slab soil vapor concentrations of PCE and TCE to indoor air concentrations indicate that the vapor intrusion pathway is complete and, as per the NYSDOH decision matrices, mitigation is the recommended action. Therefore, a Sub-Slab Depressurization System is scheduled to be installed during the summer break.

Health Problem: Not reported
Dump: Not reported
Structure: Not reported
Lagoon: Not reported
Landfill: Not reported
Pond: Not reported
Disp Start: Not reported
Disp Term: Not reported
Lat/Long: Not reported
Dell: Not reported
Record Add: Not reported
Record Upd: Not reported
Updated By: Not reported
Own Op: On-Site Operator

TC3894263.2s Page 1182

Map ID	Direction	Distance	Elevation	Site	Database(s)	EDR ID Number	EPA ID Number
--------	-----------	----------	-----------	------	-------------	---------------	---------------

EMMIS BROADCASTING INCORPORATED (Continued)

U001831683

Sub Type: NNN
Owner Name: Lee Guterman
Owner Company: NYSCA
Owner Address: 30-30 Thomson Avenue
Owner Addr2: Not reported
Owner City, St, Zip: Long Island City, NY 11101
Owner Country: United States of America
Own Op: Owner
Sub Type: NNN
Owner Name: Sharif El Fouly
Owner Company: Sharif Designs Ltd.
Owner Address: 34-12 36th Avenue
Owner Addr2: Not reported
Owner City, St, Zip: Long Island City, NY 11106
Owner Country: United States of America
HW Code: Not reported
Waste Type: Not reported
Waste Quantity: Not reported
Waste Code: Not reported
Crossref ID: Not reported
Cross Ref Type Code: Not reported
Cross Ref Type: Not reported
Record Added Date: Not reported
Record Updated: Not reported
Updated By: Not reported

NY MANIFEST:

EPA ID: NYD986973634
Country: USA
Mailing Name: EMMIS BROADCASTING INCORPORATED
Mailing Contact: RICHARD A. JAMES
Mailing Address: 34-12 36TH STREET
Mailing Address 2: Not reported
Mailing City: ASTORIA
Mailing State: NY
Mailing Zip: 11106
Mailing Zip4: Not reported
Mailing Country: USA
Mailing Phone: 718-706-7690

Document ID: Not reported
Manifest Status: Not reported
Trans1 State ID: NYD049178296
Trans2 State ID: Not reported
Generator Ship Date: 2011-12-15
Trans1 Recv Date: 2011-12-15
Trans2 Recv Date: Not reported
TSD Site Recv Date: 2011-12-30
Part A Recv Date: Not reported
Part B Recv Date: Not reported
Generator EPA ID: NY000009092
Trans1 EPA ID: Not reported
Trans2 EPA ID: Not reported
TSD ID: CDX480000000
Waste Code: Not reported
Quantity: 250.0

TC3894263.2s Page 1183

Map ID	Direction	Distance	Elevation	Site	Database(s)	EDR ID Number	EPA ID Number
--------	-----------	----------	-----------	------	-------------	---------------	---------------

EMMIS BROADCASTING INCORPORATED (Continued)

U001831683

Units: P - Pounds
Number of Containers: 1.0
Container Type: DF - Fiberboard or plastic drums (glass)
Handling Method: B Incineration, heat recovery, burning.
Specific Gravity: 1.0
Year: 2011
Manifest Tracking Num: 009375889JJK
Import Ind: N
Export Ind: Y
Discr Quantity Ind: N
Discr Type Ind: N
Discr Residue Ind: N
Discr Partial Reject Ind: N
Discr Full Reject Ind: N
Manifest Ref Num: Not reported
Alt Fac RCRA Id: Not reported
Alt Fac Sign Date: Not reported
Mgmt Method Type Code: H141

Document ID: Not reported
Manifest Status: Not reported
Trans1 State ID: NYD049178296
Trans2 State ID: Not reported
Generator Ship Date: 2011-08-03
Trans1 Recv Date: 2011-08-03
Trans2 Recv Date: Not reported
TSD Site Recv Date: 2011-08-16
Part A Recv Date: Not reported
Part B Recv Date: Not reported
Generator EPA ID: NY000009092
Trans1 EPA ID: Not reported
Trans2 EPA ID: Not reported
TSD ID: OHD083377010
Waste Code: Not reported
Quantity: 300.0
Units: P - Pounds
Number of Containers: 1.0
Container Type: DF - Fiberboard or plastic drums (glass)
Handling Method: B Incineration, heat recovery, burning.
Specific Gravity: 1.0
Year: 2011
Manifest Tracking Num: 008825624JJK
Import Ind: N
Export Ind: N
Discr Quantity Ind: N
Discr Type Ind: N
Discr Residue Ind: N
Discr Partial Reject Ind: N
Discr Full Reject Ind: N
Manifest Ref Num: Not reported
Alt Fac RCRA Id: Not reported
Alt Fac Sign Date: Not reported
Mgmt Method Type Code: H061

Document ID: Not reported

TC3894263.2s Page 1184

EMMIS BROADCASTING INCORPORATED (Continued)

U001831683

Manifest Status: Not reported
Trans1 State ID: NYD049178296
Trans2 State ID: Not reported
Generator Ship Date: 18-Jan-2013 00:00:00
Trans1 Recv Date: 18-Jan-2013 00:00:00
Trans2 Recv Date: Not reported
TSD Site Recv Date: 05-Feb-2013 00:00:00
Part A Recv Date: Not reported
Part B Recv Date: Not reported
Generator EPA ID: NY000009092
Trans1 EPA ID: Not reported
Trans2 EPA ID: Not reported
TSDF ID: OHD083377010
Waste Code: Not reported
Quantity: 200
Units: P - Pounds
Number of Containers: 1
Container Type: DF - Fiberboard or plastic drums (glass)
Handling Method: B Incineration, heat recovery, burning.
Specific Gravity: 1
Year: 2013
Manifest Tracking Num: 010560991JK
Import Ind: N
Export Ind: N
Discr Quantity Ind: N
Discr Type Ind: N
Discr Residue Ind: N
Discr Partial Reject Ind: N
Discr Full Reject Ind: N
Manifest Ref Num: Not reported
Alt Fac RCRA Id: Not reported
Alt Fac Sign Date: Not reported
Mgmt Method Type Code: H061

Document ID: Not reported
Manifest Status: Not reported
Trans1 State ID: NYD049178296
Trans2 State ID: Not reported
Generator Ship Date: 11-Jun-2013 00:00:00
Trans1 Recv Date: 11-Jun-2013 00:00:00
Trans2 Recv Date: Not reported
TSD Site Recv Date: 25-Jun-2013 00:00:00
Part A Recv Date: Not reported
Part B Recv Date: Not reported
Generator EPA ID: NY000009092
Trans1 EPA ID: Not reported
Trans2 EPA ID: Not reported
TSDF ID: OHD083377010
Waste Code: Not reported
Quantity: 350
Units: P - Pounds
Number of Containers: 1
Container Type: DF - Fiberboard or plastic drums (glass)
Handling Method: B Incineration, heat recovery, burning.
Specific Gravity: 1
Year: 2013

TC3894263.2s Page 1185

EMMIS BROADCASTING INCORPORATED (Continued)

U001831683

Manifest Tracking Num: 011095730JK
Import Ind: N
Export Ind: N
Discr Quantity Ind: N
Discr Type Ind: N
Discr Residue Ind: N
Discr Partial Reject Ind: N
Discr Full Reject Ind: N
Manifest Ref Num: Not reported
Alt Fac RCRA Id: Not reported
Alt Fac Sign Date: Not reported
Mgmt Method Type Code: H061

Document ID: Not reported
Manifest Status: Not reported
Trans1 State ID: NYD049178296
Trans2 State ID: Not reported
Generator Ship Date: 06-Aug-2013 00:00:00
Trans1 Recv Date: 06-Aug-2013 00:00:00
Trans2 Recv Date: Not reported
TSD Site Recv Date: 22-Aug-2013 00:00:00
Part A Recv Date: Not reported
Part B Recv Date: Not reported
Generator EPA ID: NY000009092
Trans1 EPA ID: Not reported
Trans2 EPA ID: Not reported
TSDF ID: OHD083377010
Waste Code: Not reported
Quantity: 250
Units: P - Pounds
Number of Containers: 2
Container Type: DF - Fiberboard or plastic drums (glass)
Handling Method: B Incineration, heat recovery, burning.
Specific Gravity: 1
Year: 2013
Manifest Tracking Num: 011095974JK
Import Ind: N
Export Ind: N
Discr Quantity Ind: N
Discr Type Ind: N
Discr Residue Ind: N
Discr Partial Reject Ind: N
Discr Full Reject Ind: N
Manifest Ref Num: Not reported
Alt Fac RCRA Id: Not reported
Alt Fac Sign Date: Not reported
Mgmt Method Type Code: H061

Document ID: Not reported
Manifest Status: Not reported
Trans1 State ID: NYD049178296
Trans2 State ID: Not reported
Generator Ship Date: 2012-04-24
Trans1 Recv Date: 2012-04-24
Trans2 Recv Date: Not reported

TC3894263.2s Page 1186

EMMIS BROADCASTING INCORPORATED (Continued)

U001831683

TSD Site Recv Date: 2012-05-02
Part A Recv Date: Not reported
Part B Recv Date: Not reported
Generator EPA ID: NY000009092
Trans1 EPA ID: Not reported
Trans2 EPA ID: Not reported
TSDF ID: OHD083377010
Waste Code: Not reported
Quantity: 100.0
Units: P - Pounds
Number of Containers: 1.0
Container Type: DF - Fiberboard or plastic drums (glass)
Handling Method: B Incineration, heat recovery, burning.
Specific Gravity: 1.0
Year: 2012
Manifest Tracking Num: 009633462JK
Import Ind: N
Export Ind: N
Discr Quantity Ind: N
Discr Type Ind: N
Discr Residue Ind: N
Discr Partial Reject Ind: N
Discr Full Reject Ind: N
Manifest Ref Num: Not reported
Alt Fac RCRA Id: Not reported
Alt Fac Sign Date: Not reported
Mgmt Method Type Code: H061

Document ID: Not reported
Manifest Status: Not reported
Trans1 State ID: NYD049178296
Trans2 State ID: Not reported
Generator Ship Date: 2012-07-26
Trans1 Recv Date: 2012-07-26
Trans2 Recv Date: Not reported
TSD Site Recv Date: 2012-08-01
Part A Recv Date: Not reported
Part B Recv Date: Not reported
Generator EPA ID: NY000009092
Trans1 EPA ID: Not reported
Trans2 EPA ID: Not reported
TSDF ID: OHD083377010
Waste Code: Not reported
Quantity: 350.0
Units: P - Pounds
Number of Containers: 1.0
Container Type: DF - Fiberboard or plastic drums (glass)
Handling Method: B Incineration, heat recovery, burning.
Specific Gravity: 1.0
Year: 2012
Manifest Tracking Num: 010098619JK
Import Ind: N
Export Ind: N
Discr Quantity Ind: N
Discr Type Ind: N
Discr Residue Ind: N

TC3894263.2s Page 1187

EMMIS BROADCASTING INCORPORATED (Continued)

U001831683

Discr Partial Reject Ind: N
Discr Full Reject Ind: N
Manifest Ref Num: Not reported
Alt Fac RCRA Id: Not reported
Alt Fac Sign Date: Not reported
Mgmt Method Type Code: H061

Document ID: Not reported
Manifest Status: Not reported
Trans1 State ID: NYD049178296
Trans2 State ID: Not reported
Generator Ship Date: 2012-07-03
Trans1 Recv Date: 2012-07-03
Trans2 Recv Date: Not reported
TSD Site Recv Date: 2012-07-15
Part A Recv Date: Not reported
Part B Recv Date: Not reported
Generator EPA ID: NY000009092
Trans1 EPA ID: Not reported
Trans2 EPA ID: Not reported
TSDF ID: OHD083377010
Waste Code: Not reported
Quantity: 350.0
Units: P - Pounds
Number of Containers: 1.0
Container Type: DF - Fiberboard or plastic drums (glass)
Handling Method: B Incineration, heat recovery, burning.
Specific Gravity: 1.0
Year: 2012
Manifest Tracking Num: 010098873JK
Import Ind: N
Export Ind: N
Discr Quantity Ind: N
Discr Type Ind: N
Discr Residue Ind: N
Discr Partial Reject Ind: N
Discr Full Reject Ind: N
Manifest Ref Num: Not reported
Alt Fac RCRA Id: Not reported
Alt Fac Sign Date: Not reported
Mgmt Method Type Code: H061

Document ID: Not reported
Manifest Status: Not reported
Trans1 State ID: NYD049178296
Trans2 State ID: Not reported
Generator Ship Date: 18-Jan-2013 00:00:00
Trans1 Recv Date: 18-Jan-2013 00:00:00
Trans2 Recv Date: Not reported
TSD Site Recv Date: 05-Feb-2013 00:00:00
Part A Recv Date: Not reported
Part B Recv Date: Not reported
Generator EPA ID: NY000009092
Trans1 EPA ID: Not reported
Trans2 EPA ID: Not reported

TC3894263.2s Page 1188

EMMIS BROADCASTING INCORPORATED (Continued)

U001831683

TSDF ID: OHD083377010
Waste Code: Not reported
Quantity: 200
Units: P - Pounds
Number of Containers: 1
Container Type: DF - Fiberboard or plastic drums (glass)
Handling Method: B Incineration, heat recovery, burning.
Specific Gravity: 1
Year: 2013
Manifest Tracking Num: 010560991JK
Import Ind: N
Export Ind: N
Discr Quantity Ind: N
Discr Type Ind: N
Discr Residue Ind: N
Discr Partial Reject Ind: N
Discr Full Reject Ind: N
Manifest Ref Num: Not reported
Alt Fac RCRA Id: Not reported
Alt Fac Sign Date: Not reported
Mgmt Method Type Code: H061

Document ID: Not reported
Manifest Status: Not reported
Trans1 State ID: NYD049178296
Trans2 State ID: Not reported
Generator Ship Date: 11-Jun-2013 00:00:00
Trans1 Recv Date: 11-Jun-2013 00:00:00
Trans2 Recv Date: Not reported
TSD Site Recv Date: 26-Jun-2013 00:00:00
Part A Recv Date: Not reported
Part B Recv Date: Not reported
Generator EPA ID: NY000009092
Trans1 EPA ID: Not reported
Trans2 EPA ID: Not reported
TSDF ID: OHD083377010
Waste Code: Not reported
Quantity: 350
Units: P - Pounds
Number of Containers: 1
Container Type: DF - Fiberboard or plastic drums (glass)
Handling Method: B Incineration, heat recovery, burning.
Specific Gravity: 1
Year: 2013
Manifest Tracking Num: 011095730JK
Import Ind: N
Export Ind: N
Discr Quantity Ind: N
Discr Type Ind: N
Discr Residue Ind: N
Discr Partial Reject Ind: N
Discr Full Reject Ind: N
Manifest Ref Num: Not reported
Alt Fac RCRA Id: Not reported
Alt Fac Sign Date: Not reported
Mgmt Method Type Code: H061

EMMIS BROADCASTING INCORPORATED (Continued)

U001831683

Document ID: Not reported
Manifest Status: Not reported
Trans1 State ID: NYD049178296
Trans2 State ID: Not reported
Generator Ship Date: 06-Aug-2013 00:00:00
Trans1 Recv Date: 06-Aug-2013 00:00:00
Trans2 Recv Date: Not reported
TSD Site Recv Date: 22-Aug-2013 00:00:00
Part A Recv Date: Not reported
Part B Recv Date: Not reported
Generator EPA ID: NY000009092
Trans1 EPA ID: Not reported
Trans2 EPA ID: Not reported
TSDF ID: OHD083377010
Waste Code: Not reported
Quantity: 250
Units: P - Pounds
Number of Containers: 2
Container Type: DF - Fiberboard or plastic drums (glass)
Handling Method: B Incineration, heat recovery, burning.
Specific Gravity: 1
Year: 2013
Manifest Tracking Num: 011095974JK
Import Ind: N
Export Ind: N
Discr Quantity Ind: N
Discr Type Ind: N
Discr Residue Ind: N
Discr Partial Reject Ind: N
Discr Full Reject Ind: N
Manifest Ref Num: Not reported
Alt Fac RCRA Id: Not reported
Alt Fac Sign Date: Not reported
Mgmt Method Type Code: H061

Document ID: Not reported
Manifest Status: Not reported
Trans1 State ID: NYD049178296
Trans2 State ID: Not reported
Generator Ship Date: 2012-04-24
Trans1 Recv Date: 2012-04-24
Trans2 Recv Date: Not reported
TSD Site Recv Date: 2012-05-02
Part A Recv Date: Not reported
Part B Recv Date: Not reported
Generator EPA ID: NY000009092
Trans1 EPA ID: Not reported
Trans2 EPA ID: Not reported
TSDF ID: OHD083377010
Waste Code: Not reported
Quantity: 100.0
Units: P - Pounds
Number of Containers: 1.0
Container Type: DF - Fiberboard or plastic drums (glass)
Handling Method: B Incineration, heat recovery, burning.
Specific Gravity: 1.0

EMMIS BROADCASTING INCORPORATED (Continued)

U001831683

Year: 2012
Manifest Tracking Num: 009633462JK
Import Ind: N
Export Ind: N
Discr Quantity Ind: N
Discr Type Ind: N
Discr Residue Ind: N
Discr Partial Reject Ind: N
Discr Full Reject Ind: N
Manifest Ref Num: Not reported
Alt Fac RCRA Id: Not reported
Alt Fac Sign Date: Not reported
Mgmt Method Type Code: H061

Document ID: Not reported
Manifest Status: Not reported
Trans1 State ID: NYD049178296
Trans2 State ID: OHD00000539
Generator Ship Date: 2012-11-09
Trans1 Recv Date: 2012-11-09
Trans2 Recv Date: 2012-11-21
TSD Site Recv Date: 2012-12-12
Part A Recv Date: Not reported
Part B Recv Date: Not reported
Generator EPA ID: NY000009092
Trans1 EPA ID: Not reported
Trans2 EPA ID: Not reported
TSDF ID: OHD083377010
Waste Code: Not reported
Quantity: 562.0
Units: P - Pounds
Number of Containers: 2.0
Container Type: DF - Fiberboard or plastic drums (glass)
Handling Method: L Landfill.
Specific Gravity: 1.0
Year: 2012
Manifest Tracking Num: 010098579JK
Import Ind: N
Export Ind: N
Discr Quantity Ind: Y
Discr Type Ind: N
Discr Residue Ind: N
Discr Partial Reject Ind: N
Discr Full Reject Ind: N
Manifest Ref Num: Not reported
Alt Fac RCRA Id: Not reported
Alt Fac Sign Date: Not reported
Mgmt Method Type Code: H141

Document ID: Not reported
Manifest Status: Not reported
Trans1 State ID: NYD049178296
Trans2 State ID: Not reported
Generator Ship Date: 2012-07-26
Trans1 Recv Date: 2012-07-26

EMMIS BROADCASTING INCORPORATED (Continued)

U001831683

Trans2 Recv Date: Not reported
TSD Site Recv Date: 2012-08-01
Part A Recv Date: Not reported
Part B Recv Date: Not reported
Generator EPA ID: NY000009092
Trans1 EPA ID: Not reported
Trans2 EPA ID: Not reported
TSDF ID: OHD083377010
Waste Code: Not reported
Quantity: 350.0
Units: P - Pounds
Number of Containers: 1.0
Container Type: DF - Fiberboard or plastic drums (glass)
Handling Method: B Incineration, heat recovery, burning.
Specific Gravity: 1.0
Year: 2012
Manifest Tracking Num: 010098619JK
Import Ind: N
Export Ind: N
Discr Quantity Ind: N
Discr Type Ind: N
Discr Residue Ind: N
Discr Partial Reject Ind: N
Discr Full Reject Ind: N
Manifest Ref Num: Not reported
Alt Fac RCRA Id: Not reported
Alt Fac Sign Date: Not reported
Mgmt Method Type Code: H061

Document ID: Not reported
Manifest Status: Not reported
Trans1 State ID: NYD049178296
Trans2 State ID: Not reported
Generator Ship Date: 2012-07-03
Trans1 Recv Date: 2012-07-03
Trans2 Recv Date: Not reported
TSD Site Recv Date: 2012-07-15
Part A Recv Date: Not reported
Part B Recv Date: Not reported
Generator EPA ID: NY000009092
Trans1 EPA ID: Not reported
Trans2 EPA ID: Not reported
TSDF ID: OHD083377010
Waste Code: Not reported
Quantity: 350.0
Units: P - Pounds
Number of Containers: 1.0
Container Type: DF - Fiberboard or plastic drums (glass)
Handling Method: B Incineration, heat recovery, burning.
Specific Gravity: 1.0
Year: 2012
Manifest Tracking Num: 010098873JK
Import Ind: N
Export Ind: N
Discr Quantity Ind: N
Discr Type Ind: N

EMMIS BROADCASTING INCORPORATED (Continued)

U001831683

Discr Residue Ind: N
Discr Partial Reject Ind: N
Discr Full Reject Ind: N
Manifest Ref Num: Not reported
Alt Fac RCRA Id: Not reported
Alt Fac Sign Date: Not reported
Mgmt Method Type Code: H061

EPA ID: NY0000009092
Country: USA
Mailing Name: KAUFMAN ASTORIA STUDIOS
Mailing Contact: TOM ADDIVINOLA
Mailing Address: 34-12 36TH ST
Mailing Address 2: Not reported
Mailing City: ASTORIA
Mailing State: NY
Mailing Zip: 11106
Mailing Zip4: Not reported
Mailing Country: USA
Mailing Phone: 718-392-5600

Document ID: Not reported
Manifest Status: Not reported
Trans1 State ID: NYD049178296
Trans2 State ID: Not reported
Generator Ship Date: 2011-12-15
Trans1 Recv Date: 2011-12-15
Trans2 Recv Date: Not reported
TSD Site Recv Date: 2011-12-30
Part A Recv Date: Not reported
Part B Recv Date: Not reported
Generator EPA ID: NY0000009092
Trans1 EPA ID: Not reported
Trans2 EPA ID: Not reported
TSDF ID: CDX480000000
Waste Code: Not reported
Quantity: 250.0
Units: P - Pounds
Number of Containers: 1.0
Container Type: DF - Fiberboard or plastic drums (glass)
Handling Method: B Incineration, heat recovery, burning.
Specific Gravity: 1.0
Year: 2011
Manifest Tracking Num: 009375889JJK
Import Ind: N
Export Ind: Y
Discr Quantity Ind: N
Discr Type Ind: N
Discr Residue Ind: N
Discr Partial Reject Ind: N
Discr Full Reject Ind: N
Manifest Ref Num: Not reported
Alt Fac RCRA Id: Not reported
Alt Fac Sign Date: Not reported
Mgmt Method Type Code: H141

TC3894263.2s Page 1193

EMMIS BROADCASTING INCORPORATED (Continued)

U001831683

Document ID: Not reported
Manifest Status: Not reported
Trans1 State ID: NYD049178296
Trans2 State ID: Not reported
Generator Ship Date: 2011-08-03
Trans1 Recv Date: 2011-08-03
Trans2 Recv Date: Not reported
TSD Site Recv Date: 2011-08-16
Part A Recv Date: Not reported
Part B Recv Date: Not reported
Generator EPA ID: NY0000009092
Trans1 EPA ID: Not reported
Trans2 EPA ID: Not reported
TSDF ID: OHD083377010
Waste Code: Not reported
Quantity: 300.0
Units: P - Pounds
Number of Containers: 1.0
Container Type: DF - Fiberboard or plastic drums (glass)
Handling Method: B Incineration, heat recovery, burning.
Specific Gravity: 1.0
Year: 2011
Manifest Tracking Num: 008825624JJK
Import Ind: N
Export Ind: N
Discr Quantity Ind: N
Discr Type Ind: N
Discr Residue Ind: N
Discr Partial Reject Ind: N
Discr Full Reject Ind: N
Manifest Ref Num: Not reported
Alt Fac RCRA Id: Not reported
Alt Fac Sign Date: Not reported
Mgmt Method Type Code: H061

Document ID: Not reported
Manifest Status: Not reported
Trans1 State ID: NYD049178296
Trans2 State ID: Not reported
Generator Ship Date: 18-Jan-2013 00:00:00
Trans1 Recv Date: 18-Jan-2013 00:00:00
Trans2 Recv Date: Not reported
TSD Site Recv Date: 05-Feb-2013 00:00:00
Part A Recv Date: Not reported
Part B Recv Date: Not reported
Generator EPA ID: NY0000009092
Trans1 EPA ID: Not reported
Trans2 EPA ID: Not reported
TSDF ID: OHD083377010
Waste Code: Not reported
Quantity: 200
Units: P - Pounds
Number of Containers: 1
Container Type: DF - Fiberboard or plastic drums (glass)
Handling Method: B Incineration, heat recovery, burning.
Specific Gravity: 1

TC3894263.2s Page 1194

EMMIS BROADCASTING INCORPORATED (Continued)

U001831683

Year: 2013
Manifest Tracking Num: 010560991JJK
Import Ind: N
Export Ind: N
Discr Quantity Ind: N
Discr Type Ind: N
Discr Residue Ind: N
Discr Partial Reject Ind: N
Discr Full Reject Ind: N
Manifest Ref Num: Not reported
Alt Fac RCRA Id: Not reported
Alt Fac Sign Date: Not reported
Mgmt Method Type Code: H061

Document ID: Not reported
Manifest Status: Not reported
Trans1 State ID: NYD049178296
Trans2 State ID: Not reported
Generator Ship Date: 11-Jun-2013 00:00:00
Trans1 Recv Date: 11-Jun-2013 00:00:00
Trans2 Recv Date: Not reported
TSD Site Recv Date: 26-Jun-2013 00:00:00
Part A Recv Date: Not reported
Part B Recv Date: Not reported
Generator EPA ID: NY0000009092
Trans1 EPA ID: Not reported
Trans2 EPA ID: Not reported
TSDF ID: OHD083377010
Waste Code: Not reported
Quantity: 350
Units: P - Pounds
Number of Containers: 1
Container Type: DF - Fiberboard or plastic drums (glass)
Handling Method: B Incineration, heat recovery, burning.
Specific Gravity: 1
Year: 2013
Manifest Tracking Num: 011095730JJK
Import Ind: N
Export Ind: N
Discr Quantity Ind: N
Discr Type Ind: N
Discr Residue Ind: N
Discr Partial Reject Ind: N
Discr Full Reject Ind: N
Manifest Ref Num: Not reported
Alt Fac RCRA Id: Not reported
Alt Fac Sign Date: Not reported
Mgmt Method Type Code: H061

Document ID: Not reported
Manifest Status: Not reported
Trans1 State ID: NYD049178296
Trans2 State ID: Not reported
Generator Ship Date: 06-Aug-2013 00:00:00
Trans1 Recv Date: 06-Aug-2013 00:00:00

TC3894263.2s Page 1195

EMMIS BROADCASTING INCORPORATED (Continued)

U001831683

Trans2 Recv Date: Not reported
TSD Site Recv Date: 22-Aug-2013 00:00:00
Part A Recv Date: Not reported
Part B Recv Date: Not reported
Generator EPA ID: NY0000009092
Trans1 EPA ID: Not reported
Trans2 EPA ID: Not reported
TSDF ID: OHD083377010
Waste Code: Not reported
Quantity: 250
Units: P - Pounds
Number of Containers: 2
Container Type: DF - Fiberboard or plastic drums (glass)
Handling Method: B Incineration, heat recovery, burning.
Specific Gravity: 1
Year: 2013
Manifest Tracking Num: 011095974JJK
Import Ind: N
Export Ind: N
Discr Quantity Ind: N
Discr Type Ind: N
Discr Residue Ind: N
Discr Partial Reject Ind: N
Discr Full Reject Ind: N
Manifest Ref Num: Not reported
Alt Fac RCRA Id: Not reported
Alt Fac Sign Date: Not reported
Mgmt Method Type Code: H061

Document ID: Not reported
Manifest Status: Not reported
Trans1 State ID: NYD049178296
Trans2 State ID: Not reported
Generator Ship Date: 2012-04-24
Trans1 Recv Date: 2012-04-24
Trans2 Recv Date: Not reported
TSD Site Recv Date: 2012-05-02
Part A Recv Date: Not reported
Part B Recv Date: Not reported
Generator EPA ID: NY0000009092
Trans1 EPA ID: Not reported
Trans2 EPA ID: Not reported
TSDF ID: OHD083377010
Waste Code: Not reported
Quantity: 100.0
Units: P - Pounds
Number of Containers: 1.0
Container Type: DF - Fiberboard or plastic drums (glass)
Handling Method: B Incineration, heat recovery, burning.
Specific Gravity: 1.0
Year: 2012
Manifest Tracking Num: 009633462JJK
Import Ind: N
Export Ind: N
Discr Quantity Ind: N
Discr Type Ind: N

TC3894263.2s Page 1196

EMMIS BROADCASTING INCORPORATED (Continued)

U001831683

Discr Residue Ind: N
Discr Partial Reject Ind: N
Discr Full Reject Ind: N
Manifest Ref Num: Not reported
Alt Fac RCRA Id: Not reported
Alt Fac Sign Date: Not reported
Mgmt Method Type Code: H061

Document ID: Not reported
Manifest Status: Not reported
Trans1 State ID: NYD049178296
Trans2 State ID: Not reported
Generator Ship Date: 2012-07-26
Trans1 Recv Date: 2012-07-26
Trans2 Recv Date: Not reported
TSD Site Recv Date: 2012-08-01
Part A Recv Date: Not reported
Part B Recv Date: Not reported
Generator EPA ID: NY0000009092
Trans1 EPA ID: Not reported
Trans2 EPA ID: Not reported
TSDF ID: OHD083377010
Waste Code: Not reported
Quantity: 350.0
Units: P - Pounds
Number of Containers: 1.0
Container Type: DF - Fiberboard or plastic drums (glass)
Handling Method: B Incineration, heat recovery, burning.
Specific Gravity: 1.0
Year: 2012
Manifest Tracking Num: 010098619JK
Import Ind: N
Export Ind: N
Discr Quantity Ind: N
Discr Type Ind: N
Discr Residue Ind: N
Discr Partial Reject Ind: N
Discr Full Reject Ind: N
Manifest Ref Num: Not reported
Alt Fac RCRA Id: Not reported
Alt Fac Sign Date: Not reported
Mgmt Method Type Code: H061

Document ID: Not reported
Manifest Status: Not reported
Trans1 State ID: NYD049178296
Trans2 State ID: Not reported
Generator Ship Date: 2012-07-03
Trans1 Recv Date: 2012-07-03
Trans2 Recv Date: Not reported
TSD Site Recv Date: 2012-07-15
Part A Recv Date: Not reported
Part B Recv Date: Not reported
Generator EPA ID: NY0000009092
Trans1 EPA ID: Not reported

TC3894263.2s Page 1197

EMMIS BROADCASTING INCORPORATED (Continued)

U001831683

Trans2 EPA ID: Not reported
TSDF ID: OHD083377010
Waste Code: Not reported
Quantity: 350.0
Units: P - Pounds
Number of Containers: 1.0
Container Type: DF - Fiberboard or plastic drums (glass)
Handling Method: B Incineration, heat recovery, burning.
Specific Gravity: 1.0
Year: 2012
Manifest Tracking Num: 010098673JK
Import Ind: N
Export Ind: N
Discr Quantity Ind: N
Discr Type Ind: N
Discr Residue Ind: N
Discr Partial Reject Ind: N
Discr Full Reject Ind: N
Manifest Ref Num: Not reported
Alt Fac RCRA Id: Not reported
Alt Fac Sign Date: Not reported
Mgmt Method Type Code: H061

Document ID: Not reported
Manifest Status: Not reported
Trans1 State ID: NYD049178296
Trans2 State ID: Not reported
Generator Ship Date: 18-Jan-2013 00:00:00
Trans1 Recv Date: 18-Jan-2013 00:00:00
Trans2 Recv Date: Not reported
TSD Site Recv Date: 05-Feb-2013 00:00:00
Part A Recv Date: Not reported
Part B Recv Date: Not reported
Generator EPA ID: NY0000009092
Trans1 EPA ID: Not reported
Trans2 EPA ID: Not reported
TSDF ID: OHD083377010
Waste Code: Not reported
Quantity: 200
Units: P - Pounds
Number of Containers: 1
Container Type: DF - Fiberboard or plastic drums (glass)
Handling Method: B Incineration, heat recovery, burning.
Specific Gravity: 1
Year: 2013
Manifest Tracking Num: 010560991JK
Import Ind: N
Export Ind: N
Discr Quantity Ind: N
Discr Type Ind: N
Discr Residue Ind: N
Discr Partial Reject Ind: N
Discr Full Reject Ind: N
Manifest Ref Num: Not reported
Alt Fac RCRA Id: Not reported
Alt Fac Sign Date: Not reported

TC3894263.2s Page 1198

EMMIS BROADCASTING INCORPORATED (Continued)

U001831683

Mgmt Method Type Code: H061

Document ID: Not reported
Manifest Status: Not reported
Trans1 State ID: NYD049178296
Trans2 State ID: Not reported
Generator Ship Date: 11-Jun-2013 00:00:00
Trans1 Recv Date: 11-Jun-2013 00:00:00
Trans2 Recv Date: Not reported
TSD Site Recv Date: 26-Jun-2013 00:00:00
Part A Recv Date: Not reported
Part B Recv Date: Not reported
Generator EPA ID: NY0000009092
Trans1 EPA ID: Not reported
Trans2 EPA ID: Not reported
TSDF ID: OHD083377010
Waste Code: Not reported
Quantity: 350
Units: P - Pounds
Number of Containers: 1
Container Type: DF - Fiberboard or plastic drums (glass)
Handling Method: B Incineration, heat recovery, burning.
Specific Gravity: 1
Year: 2013
Manifest Tracking Num: 011095730JK
Import Ind: N
Export Ind: N
Discr Quantity Ind: N
Discr Type Ind: N
Discr Residue Ind: N
Discr Partial Reject Ind: N
Discr Full Reject Ind: N
Manifest Ref Num: Not reported
Alt Fac RCRA Id: Not reported
Alt Fac Sign Date: Not reported
Mgmt Method Type Code: H061

Document ID: Not reported
Manifest Status: Not reported
Trans1 State ID: NYD049178296
Trans2 State ID: Not reported
Generator Ship Date: 06-Aug-2013 00:00:00
Trans1 Recv Date: 06-Aug-2013 00:00:00
Trans2 Recv Date: Not reported
TSD Site Recv Date: 22-Aug-2013 00:00:00
Part A Recv Date: Not reported
Part B Recv Date: Not reported
Generator EPA ID: NY0000009092
Trans1 EPA ID: Not reported
Trans2 EPA ID: Not reported
TSDF ID: OHD083377010
Waste Code: Not reported
Quantity: 250
Units: P - Pounds
Number of Containers: 2

TC3894263.2s Page 1199

EMMIS BROADCASTING INCORPORATED (Continued)

U001831683

Container Type: DF - Fiberboard or plastic drums (glass)
Handling Method: B Incineration, heat recovery, burning.
Specific Gravity: 1
Year: 2013
Manifest Tracking Num: 011095974JK
Import Ind: N
Export Ind: N
Discr Quantity Ind: N
Discr Type Ind: N
Discr Residue Ind: N
Discr Partial Reject Ind: N
Discr Full Reject Ind: N
Manifest Ref Num: Not reported
Alt Fac RCRA Id: Not reported
Alt Fac Sign Date: Not reported
Mgmt Method Type Code: H061

Document ID: Not reported
Manifest Status: Not reported
Trans1 State ID: NYD049178296
Trans2 State ID: Not reported
Generator Ship Date: 2012-04-24
Trans1 Recv Date: 2012-04-24
Trans2 Recv Date: Not reported
TSD Site Recv Date: 2012-05-02
Part A Recv Date: Not reported
Part B Recv Date: Not reported
Generator EPA ID: NY0000009092
Trans1 EPA ID: Not reported
Trans2 EPA ID: Not reported
TSDF ID: OHD083377010
Waste Code: Not reported
Quantity: 100.0
Units: P - Pounds
Number of Containers: 1.0
Container Type: DF - Fiberboard or plastic drums (glass)
Handling Method: B Incineration, heat recovery, burning.
Specific Gravity: 1.0
Year: 2012
Manifest Tracking Num: 009633462JK
Import Ind: N
Export Ind: N
Discr Quantity Ind: N
Discr Type Ind: N
Discr Residue Ind: N
Discr Partial Reject Ind: N
Discr Full Reject Ind: N
Manifest Ref Num: Not reported
Alt Fac RCRA Id: Not reported
Alt Fac Sign Date: Not reported
Mgmt Method Type Code: H061

Document ID: Not reported
Manifest Status: Not reported
Trans1 State ID: NYD049178296

TC3894263.2s Page 1200

EMMIS BROADCASTING INCORPORATED (Continued)

U001831683

Trans2 State ID: OH0000000539
Generator Ship Date: 2012-11-09
Trans1 Recv Date: 2012-11-09
Trans2 Recv Date: 2012-11-21
TSD Site Recv Date: 2012-12-12
Part A Recv Date: Not reported
Part B Recv Date: Not reported
Generator EPA ID: NY0000009092
Trans1 EPA ID: Not reported
Trans2 EPA ID: Not reported
TSD ID: OHD083377010
Waste Code: Not reported
Quantity: 552.0
Units: P - Pounds
Number of Containers: 2.0
Container Type: DF - Fiberboard or plastic drums (glass)
Handling Method: L Landfill.
Specific Gravity: 1.0
Year: 2012
Manifest Tracking Num: 010098579JJK
Import Ind: N
Export Ind: N
Discr Quantity Ind: Y
Discr Type Ind: N
Discr Residue Ind: N
Discr Partial Reject Ind: N
Discr Full Reject Ind: N
Manifest Ref Num: Not reported
Alt Fac RCRA Id: Not reported
Alt Fac Sign Date: Not reported
Mgmt Method Type Code: H141

Document ID: Not reported
Manifest Status: Not reported
Trans1 State ID: NYD049178296
Trans2 State ID: Not reported
Generator Ship Date: 2012-07-26
Trans1 Recv Date: 2012-07-26
Trans2 Recv Date: Not reported
TSD Site Recv Date: 2012-08-01
Part A Recv Date: Not reported
Part B Recv Date: Not reported
Generator EPA ID: NY0000009092
Trans1 EPA ID: Not reported
Trans2 EPA ID: Not reported
TSD ID: OHD083377010
Waste Code: Not reported
Quantity: 350.0
Units: P - Pounds
Number of Containers: 1.0
Container Type: DF - Fiberboard or plastic drums (glass)
Handling Method: B Incineration, heat recovery, burning.
Specific Gravity: 1.0
Year: 2012
Manifest Tracking Num: 010098619JJK
Import Ind: N

TC3894263.2s Page 1201

EMMIS BROADCASTING INCORPORATED (Continued)

U001831683

Export Ind: N
Discr Quantity Ind: N
Discr Type Ind: N
Discr Residue Ind: N
Discr Partial Reject Ind: N
Discr Full Reject Ind: N
Manifest Ref Num: Not reported
Alt Fac RCRA Id: Not reported
Alt Fac Sign Date: Not reported
Mgmt Method Type Code: H061

Document ID: Not reported
Manifest Status: Not reported
Trans1 State ID: NYD049178296
Trans2 State ID: Not reported
Generator Ship Date: 2012-07-03
Trans1 Recv Date: 2012-07-03
Trans2 Recv Date: Not reported
TSD Site Recv Date: 2012-07-15
Part A Recv Date: Not reported
Part B Recv Date: Not reported
Generator EPA ID: NY0000009092
Trans1 EPA ID: Not reported
Trans2 EPA ID: Not reported
TSD ID: OHD083377010
Waste Code: Not reported
Quantity: 350.0
Units: P - Pounds
Number of Containers: 1.0
Container Type: DF - Fiberboard or plastic drums (glass)
Handling Method: B Incineration, heat recovery, burning.
Specific Gravity: 1.0
Year: 2012
Manifest Tracking Num: 010098873JJK
Import Ind: N
Export Ind: N
Discr Quantity Ind: N
Discr Type Ind: N
Discr Residue Ind: N
Discr Partial Reject Ind: N
Discr Full Reject Ind: N
Manifest Ref Num: Not reported
Alt Fac RCRA Id: Not reported
Alt Fac Sign Date: Not reported
Mgmt Method Type Code: H061

SPILLS:
Facility ID: 1010245
Facility Type: ER
DER Facility ID: 398753
Site ID: 443842
DEC Region: 2
Spill Date: 12/31/2010
Spill Number/Closed Date: 1010245 / 12/31/2010
Spill Cause: Human Error
Spill Class: Not reported

TC3894263.2s Page 1202

EMMIS BROADCASTING INCORPORATED (Continued)

U001831683

SWIS: 4101
Investigator: HRAHMED
Referred To: Not reported
Reported to Dept: 12/31/2010
CID: Not reported
Water Affected: Not reported
Spill Source: Private Dwelling
Spill Notifier: Other
Cleanup Ceased: Not reported
Cleanup Meets Std: False
Last Inspection: Not reported
Recommended Penalty: False
UST Trust: False
Remediation Phase: 0
Date Entered In Computer: 12/31/2010
Spill Record Last Update: 12/31/2010
Spiller Name: Not reported
Spiller Company: METRO FUEL
Spiller Address: Not reported
Spiller City, St, Zip: ***Update***, ZZ
Spiller Company: 001
Contact Name: RENEE LEWIS
Contact Phone: Not reported
DEC Memo: 12/31/10-HRAHMED-Spoke to Rene Lewis (917 420 8330) of Alliance Mechanical. As per him, 5-7 gal of #6 oil spill from the vent line due to overflow. Noticed oil stain on the wall and side walk. PTC powewashed the wall and the sidewalk. There was no spill in the tankroom. Uploaded closure report and some picture in eDocs.This case is closed.

Remarks: Caller advised overflow of tank. Clean up is in process.

Material:

Site ID: 443842
Operable Unit ID: 1194289
Operable Unit: 01
Material ID: 2190050
Material Code: 0003A
Material Name: #6 Fuel Oil
Case No.: Not reported
Material FA: Petroleum
Quantity: 5
Units: Gallons
Recovered: Not reported
Resource Affected: Not reported
Oxygenate: False

Tank Test:

TC3894263.2s Page 1203

AH395 KAUFMAN ASTORIA STUDIOS

NY AST U003393508
NY HIST AST N/A

East 34-12 36 ST
1/8-1/4 ASTORIA, NY 11106
0.248 mi.
1309 ft. Site 9 of 12 in cluster AH

Relative: AST:
Lower Region: STATE
DEC Region: 2
Actual: Site Status: Active
37 ft. Facility Id: 2-337072
Program Type: PBS
UTM X: 590864.96395999996
UTM Y: 4512404.5735299997
Expiration Date: 2017/10/29
Site Type: Apartment Building/Office Building

Affiliation Records:
Site Id: 16143
Affiliation Type: Facility Owner
Company Name: ASTORIA STUDIOS LIM. PARTNERS
Contact Type: BUILDING ENGINEER
Contact Name: NICK ZOUVELO
Address1: 34-12 36 ST
Address2: Not reported
City: ASTORIA
State: NY
Zip Code: 11106
Country Code: 001
Phone: (718) 392-5600
E-Mail: Not reported
Fax Number: Not reported
Modified By: KXTANG
Date Last Modified: 9/6/2007

Site Id: 16143
Affiliation Type: Mail Contact
Company Name: ASTORIA STUDIOS LIM. PARTNERS
Contact Type: Not reported
Contact Name: Not reported
Address1: 34-12 36TH STREET
Address2: Not reported
City: ASTORIA
State: NY
Zip Code: 11106
Country Code: 001
Phone: (718) 392-5600
E-Mail: NICK@KAUFMANASTORIA.COM
Fax Number: Not reported
Modified By: MSBAPTIS
Date Last Modified: 11/26/2012

Site Id: 16143
Affiliation Type: On-Site Operator
Company Name: KAUFMAN ASTORIA STUDIOS
Contact Type: Not reported
Contact Name: ASTORIA STUDIOS LIM.
Address1: Not reported
Address2: Not reported
City: Not reported

TC3894263.2s Page 1204

Map ID	Direction	Distance	Elevation	Site	Database(s)	EDR ID Number	EPA ID Number
KAUFMAN ASTORIA STUDIOS (Continued)							
U003393508							
State: NN							
Zip Code: Not reported							
Country Code: 001							
Phone: (718) 392-5600							
EMail: Not reported							
Fax Number: Not reported							
Modified By: TRANSLAT							
Date Last Modified: 3/4/2004							
Site Id: 16143							
Affiliation Type: Emergency Contact							
Company Name: ASTORIA STUDIOS LIM. PARTNERS							
Contact Type: Not reported							
Contact Name: NICK MANOLAKIS, CHIEF ENG.							
Address1: Not reported							
Address2: Not reported							
City: Not reported							
State: NN							
Zip Code: Not reported							
Country Code: 001							
Phone: (718) 746-1205							
EMail: Not reported							
Fax Number: Not reported							
Modified By: TRANSLAT							
Date Last Modified: 3/4/2004							
Tank Info:							
Tank Number: 001							
Tank Id: 28580							
Material Code: 0001							
Common Name of Substance: #2 Fuel Oil (On-Site Consumption)							
Equipment Records:							
D00 - Pipe Type - No Piping							
E00 - Piping Secondary Containment - None							
H00 - Tank Leak Detection - None							
A00 - Tank Internal Protection - None							
J02 - Dispenser - Suction Dispenser							
L09 - Piping Leak Detection - Exempt Suction Piping							
C00 - Pipe Location - No Piping							
F00 - Pipe External Protection - None							
G03 - Tank Secondary Containment - Vault (w/o access)							
I00 - Overfill - None							
B00 - Tank External Protection - None							
K00 - Spill Prevention - None							
1							
Tank Location:							
Tank Type: Steel/Carbon Steel/Iron							
Tank Status: In Service							
Pipe Model: Not reported							
Install Date: 04/11/1991							
Capacity Gallons: 20000							
Tightness Test Method: NN							
Date Test: Not reported							
Next Test Date: Not reported							
Date Tank Closed: Not reported							
TC3894263.2s Page 1205							

Map ID	Direction	Distance	Elevation	Site	Database(s)	EDR ID Number	EPA ID Number
KAUFMAN ASTORIA STUDIOS (Continued)							
U003393508							
Register: True							
Modified By: MSBAPTIS							
Last Modified: 11/26/2012							
Material Name: #2 Fuel Oil (On-Site Consumption)							
HIST AST:							
PBS Number: 2-337072							
SWIS Code: 6301							
Operator: ASTORIA STUDIOS LIM PARTNERS							
Facility Phone: (718) 392-5600							
Facility Addr2: 34012 36 ST							
Facility Type: Not reported							
Emergency: NICK MANOLAKIS CHIEF ENG							
Emergency Tel: (718) 746-1205							
Old PBSNO: Not reported							
Date Inspected: Not reported							
Inspector: Not reported							
Result of Inspection: Not reported							
Owner Name: ASTORIA STUDIOS LIM PARTNERS							
Owner Address: 34-12 36 ST							
Owner City,St,Zip: ASTORIA, NY 11106							
Federal ID: Not reported							
Owner Tel: (718) 392-5600							
Owner Type: Not reported							
Owner Subtype: Not reported							
Mailing Contact: Not reported							
Mailing Name: ASTORIA STUDIOS LIM PARTNERS							
Mailing Address: 34-12 36 ST							
Mailing Address 2: Not reported							
Mailing City,St,Zip: ASTORIA, NY 11106							
Mailing Telephone: (718) 392-5600							
Owner Mark: First Owner							
Facility Status: 1 - Active PBS facility, i.e. total capacity of the PBS tanks is greater than 1,100 gallons, regardless if Subpart 360-14 tanks exist or not at the facility.							
Certification Flag: False							
Certification Date: 09/12/1997							
Expiration: 10/29/2002							
Renew Flag: False							
Renew Date: Not reported							
Total Capacity: 20000							
FAMT: True							
Facility Screen: Minor Data Missing							
Owner Screen: Minor Data Missing							
Tank Screen: Minor Data Missing							
Dead Letter: False							
CBS Number: Not reported							
Town or City: NEW YORK CITY							
County Code: 63							
Town or City Code: 01							
Region: 2							
Tank ID: 001							
Tank Location: ABOVEGROUND							
Tank Status: In Service							
Install Date: Not reported							
Capacity (Gall): 20000							
TC3894263.2s Page 1206							

Map ID	Direction	Distance	Elevation	Site	Database(s)	EDR ID Number	EPA ID Number
KAUFMAN ASTORIA STUDIOS (Continued)							
U003393508							
Product Stored: NOS 5 OR 6 FUEL OIL							
Tank Type: Steel/carbon steel							
Tank Internal: Not reported							
Tank External: Not reported							
Pipe Location: Not reported							
Pipe Type: Not reported							
Pipe Internal: Not reported							
Pipe External: Not reported							
Tank Containment: Diking							
Leak Detection: 0							
Overfill Protection: Not reported							
Dispenser Method: Suction							
Date Tested: Not reported							
Next Test Date: Not reported							
Missing Data for Tank: Minor Data Missing							
Date Closed: Not reported							
Test Method: Not reported							
Deleted: False							
Updated: True							
SPODES Number: Not reported							
Lat/Long: Not reported							
AH396 KAUFMAN ASTORIA STUDIOS NY MANIFEST 1009225511							
East 34 12 36TH ST ASTORIA, NY 11106 N/A							
1/8-1/4 0.248 mi. 1309 ft. Site 10 of 12 in cluster AH							
Relative: NY MANIFEST:							
Lower EPA ID: NYD000009092							
Country: USA							
Mailing Name: KAUFMAN ASTORIA STUDIOS							
Mailing Contact: FRED MILLS							
Mailing Address: 34 12 36TH ST							
Mailing Address 2: Not reported							
Mailing City: ASTORIA							
Mailing State: NY							
Mailing Zip: 11106							
Mailing Zip4: Not reported							
Mailing Country: USA							
Mailing Phone: 718-706-5333							
Document ID: PAG3281780							
Manifest Status: Not reported							
Trans1 State ID: PAD982661381							
Trans2 State ID: Not reported							
Generator Ship Date: 07/17/2001							
Trans1 Recv Date: 07/17/2001							
Trans2 Recv Date: Not reported							
TSD Site Recv Date: 07/20/2001							
Part A Recv Date: Not reported							
Part B Recv Date: Not reported							
Generator EPA ID: NYD000009092							
Trans1 EPA ID: PAD085690592							
Trans2 EPA ID: Not reported							
TSD ID: PAAH0317							
Waste Code: F003 - UNKNOWN							
TC3894263.2s Page 1207							

Map ID	Direction	Distance	Elevation	Site	Database(s)	EDR ID Number	EPA ID Number
KAUFMAN ASTORIA STUDIOS (Continued)							
1009225511							
Quantity: 00165							
Units: G - Gallons (liquids only)* (8.3 pounds)							
Number of Containers: 003							
Container Type: DM - Metal drums, barrels							
Handling Method: B Incineration, heat recovery, burning.							
Specific Gravity: 01.00							
Year: 2001							
Document ID: PAE0568190							
Manifest Status: Completed copy							
Trans1 State ID: PAAH0317							
Trans2 State ID: Not reported							
Generator Ship Date: 931013							
Trans1 Recv Date: 931013							
Trans2 Recv Date: Not reported							
TSD Site Recv Date: 931014							
Part A Recv Date: Not reported							
Part B Recv Date: 931029							
Generator EPA ID: NYD000009092							
Trans1 EPA ID: PAD982661381							
Trans2 EPA ID: Not reported							
TSD ID: PAD085690592							
Waste Code: F005 - UNKNOWN							
Quantity: 00055							
Units: G - Gallons (liquids only)* (8.3 pounds)							
Number of Containers: 001							
Container Type: DM - Metal drums, barrels							
Handling Method: B Incineration, heat recovery, burning.							
Specific Gravity: 100							
Waste Code: Not reported							
Quantity: 00095							
Units: G - Gallons (liquids only)* (8.3 pounds)							
Number of Containers: 002							
Container Type: DF - Fiberboard or plastic drums (glass)							
Handling Method: B Incineration, heat recovery, burning.							
Specific Gravity: 100							
Year: 93							
AH397 A/JV 36-14 REALTY ASSOC. LLC NY AST							
East 36-14 35TH STREET NY HIST AST							
1/8-1/4 LONG ISLAND CITY, NY 11106 N/A							
0.248 mi. 1310 ft. Site 11 of 12 in cluster AH							
Relative: AST:							
Lower Region: STATE							
DEC Region: 2							
Site Status: Active							
Actual: Facility Id: 2-046701							
34 ft. Program Type: PBS							
UTM X: 590584.70516000001							
UTM Y: 4512091.60505000004							
Expiration Date: 2007/06/03							
Site Type: Manufacturing (Other than Chemical)/Processing							
Affiliation Records:							
Site Id: 681							
TC3894263.2s Page 1208							

AJV 36-14 REALTY ASSOC. LLC (Continued)

U003383511

Affiliation Type: Facility Owner
Company Name: AJV 36-14 REALTY ASSOC. LLC
Contact Type: Not reported
Contact Name: Not reported
Address1: 36-14 35TH STREET
Address2: Not reported
City: LONG ISLAND CITY
State: NY
Zip Code: 11106
Country Code: 001
Phone: (718) 786-9000
EMail: Not reported
Fax Number: Not reported
Modified By: TRANSLAT
Date Last Modified: 3/4/2004

Site Id: 681
Affiliation Type: Mail Contact
Company Name: AJV 36-14 REALTY ASSOC. LLC
Contact Type: Not reported
Contact Name: FAC MGR
Address1: 36-14 35TH STREET
Address2: Not reported
City: LONG ISLAND CITY
State: NY
Zip Code: 11106
Country Code: 001
Phone: (718) 786-9000
EMail: Not reported
Fax Number: Not reported
Modified By: TRANSLAT
Date Last Modified: 3/4/2004

Site Id: 681
Affiliation Type: On-Site Operator
Company Name: AJV 36-14 REALTY ASSOC. LLC
Contact Type: Not reported
Contact Name: AJV 36-14 REALTY
Address1: Not reported
Address2: Not reported
City: Not reported
State: NN
Zip Code: Not reported
Country Code: 001
Phone: (718) 786-9000
EMail: Not reported
Fax Number: Not reported
Modified By: TRANSLAT
Date Last Modified: 3/4/2004

Site Id: 681
Affiliation Type: Emergency Contact
Company Name: AJV 36-14 REALTY ASSOC. LLC
Contact Type: Not reported
Contact Name: AJV 36-14 REALTY
Address1: Not reported
Address2: Not reported

TC3894263.2s Page 1209

AJV 36-14 REALTY ASSOC. LLC (Continued)

U003383511

City: Not reported
State: NN
Zip Code: Not reported
Country Code: 001
Phone: (718) 786-9000
EMail: Not reported
Fax Number: Not reported
Modified By: TRANSLAT
Date Last Modified: 3/4/2004

Tank Info:

Tank Number: 001
Tank Id: 1553
Material Code: 0001
Common Name of Substance: #2 Fuel Oil (On-Site Consumption)

Equipment Records:

B00 - Tank External Protection - None
C00 - Pipe Location - No Piping
F00 - Pipe External Protection - None
I04 - Overfill - Product Level Gauge (A/G)
A00 - Tank Internal Protection - None
J02 - Dispenser - Suction Dispenser
L09 - Piping Leak Detection - Exempt Suction Piping
H00 - Tank Leak Detection - None
D00 - Pipe Type - No Piping
G00 - Tank Secondary Containment - None

Tank Location: 1
Tank Type: Steel/Carbon Steel/Iron
Tank Status: In Service
Pipe Model: Not reported
Install Date: Not reported
Capacity Gallons: 4000
Tightness Test Method: NN
Date Test: Not reported
Next Test Date: Not reported
Date Tank Closed: Not reported
Register: True
Modified By: TRANSLAT
Last Modified: 03/04/2004
Material Name: #2 Fuel Oil (On-Site Consumption)

HIST AST:

PBS Number: 2-046701
SWIS Code: 6301
Operator: AJV 36-14 REALTY
Facility Phone: (718) 786-9000
Facility Addr2: 36014 35TH STREET
Facility Type: Not reported
Emergency: AJV 36-14 REALTY
Emergency Tel: (718) 786-9000
Old PBSNO: Not reported
Date Inspected: Not reported
Inspector: Not reported
Result of Inspection: Not reported

TC3894263.2s Page 1210

AJV 36-14 REALTY ASSOC. LLC (Continued)

U003383511

Owner Name: AJV 36-14 REALTY ASSOC. LLC
Owner Address: 36-14 35TH STREET
Owner City,St,Zip: LONG ISLAND CITY, NY 11106
Federal ID: Not reported
Owner Tel: (718) 786-9000
Owner Type: Corporate/Commercial
Owner Subtype: Not reported
Mailing Contact: ATTN: FAC MGR
Mailing Name: AJV 36-14 REALTY ASSOC. LLC
Mailing Address: 36-14 35TH STREET
Mailing Address 2: Not reported
Mailing City,St,Zip: LONG ISLAND CITY, NY 11106
Mailing Telephone: (718) 786-9000
Owner Mark: Second Owner
Facility Status: 1 - Active PBS facility, i.e. total capacity of the PBS tanks is greater than 1,100 gallons, regardless if Subpart 360-14 tanks exist or not at the facility.

Certification Flag: False
Certification Date: 06/04/1997
Expiration: 06/03/2002
Renew Flag: False
Renew Date: Not reported
Total Capacity: 4000
FAMT: True
Facility Screen: Minor Data Missing
Owner Screen: No Missing Data
Tank Screen: Minor Data Missing
Dead Letter: False
CBS Number: Not reported
Town or City: NEW YORK CITY
County Code: 63
Town or City Code: 01
Region: 2

Tank ID: 001
Tank Location: ABOVEGROUND
Tank Status: In Service
Install Date: Not reported
Capacity (Gall): 4000
Product Stored: NOS 1,2, OR 4 FUEL OIL
Tank Type: Steel/Carbon steel
Tank Internal: Not reported
Tank External: Not reported
Pipe Location: Not reported
Pipe Type: Not reported
Pipe Internal: Not reported
Pipe External: Not reported
Tank Containment: None
Leak Detection: 0
Overfill Protection: 4
Dispenser Method: Suction
Date Tested: Not reported
Next Test Date: Not reported
Missing Data for Tank: Minor Data Missing
Date Closed: Not reported
Test Method: Not reported
Deleted: False

TC3894263.2s Page 1211

AJV 36-14 REALTY ASSOC. LLC (Continued)

U003383511

Updated: False
SPDES Number: Not reported
Lat/Long: Not reported

AH398
East
1/8-1/4
0.248 mi.
1310 ft.

CRAFT BILLFOLD CORP
36-14 35TH ST
LONG ISLAND CITY, NY 11106
Site 12 of 12 in cluster AH

RCRA-CESQG
FINDS
1001028738
NYR000009704

Relative:
Lower
Actual:
34 ft.

RCRA-CESQG:
Date form received by agency:01/01/2007
Facility name: CRAFT BILLFOLD CORP
Facility address: 36-14 35TH ST
LONG ISLAND CITY, NY 111061302
NYR000009704
EPA ID: 35TH ST
Mailing address: LONG ISLAND CITY, NY 11106
Not reported
Contact address: 35TH ST
LONG ISLAND CITY, NY 11106
Contact country: US
Contact telephone: Not reported
Contact email: Not reported
EPA Region: 02
Classification: Conditionally Exempt Small Quantity Generator
Description: Handler: generates 100 kg or less of hazardous waste per calendar month, and accumulates 1000 kg or less of hazardous waste at any time; or generates 1 kg or less of acutely hazardous waste per calendar month, and accumulates at any time: 1 kg or less of acutely hazardous waste; or 100 kg or less of any residue or contaminated soil, waste or other debris resulting from the cleanup of a spill, into or on any land or water, of acutely hazardous waste; or generates 100 kg or less of any residue or contaminated soil, waste or other debris resulting from the cleanup of a spill, into or on any land or water, of acutely hazardous waste during any calendar month, and accumulates at any time: 1 kg or less of acutely hazardous waste; or 100 kg or less of any residue or contaminated soil, waste or other debris resulting from the cleanup of a spill, into or on any land or water, of acutely hazardous waste

Owner/Operator Summary:

Owner/operator name: IVAN BLUESTEIN
Owner/operator address: 36-14 35TH ST
LONG ISLAND CITY, NY 11106
US
Owner/operator country: (718) 786-1996
Owner/operator telephone: Private
Legal status: Private
Owner/Operator Type: Operator
Owner/Op start date: Not reported
Owner/Op end date: Not reported

Owner/operator name: IVAN BLUESTEIN
Owner/operator address: 36-14 35TH ST
LONG ISLAND CITY, NY 11106
US
Owner/operator country: (718) 786-1996
Owner/operator telephone:

TC3894263.2s Page 1212

Map ID	Direction	Distance	Elevation	Site	Database(s)	EDR ID Number	EPA ID Number
CRAFT BILLFOLD CORP (Continued)					1001028738		
Legal status:					Private		
Owner/Operator Type:					Owner		
Owner/Op start date:					Not reported		
Owner/Op end date:					Not reported		
Handler Activities Summary:							
U.S. importer of hazardous waste:					No		
Mixed waste (haz. and radioactive):					No		
Recycler of hazardous waste:					No		
Transporter of hazardous waste:					No		
Treater, storer or disposer of HW:					No		
Underground injection activity:					No		
On-site burner exemption:					No		
Furnace exemption:					No		
Used oil fuel burner:					No		
Used oil processor:					No		
User oil refiner:					No		
Used oil fuel marketer to burner:					No		
Used oil Specification marketer:					No		
Used oil transfer facility:					No		
Used oil transporter:					No		
Historical Generators:							
Date form received by agency:					01/01/2006		
Facility name:					CRAFT BILLFOLD CORP		
Classification:					Conditionally Exempt Small Quantity Generator		
Date form received by agency:					07/08/1999		
Facility name:					CRAFT BILLFOLD CORP		
Classification:					Not a generator, verified		
Date form received by agency:					07/28/1995		
Facility name:					CRAFT BILLFOLD CORP		
Classification:					Small Quantity Generator		
Violation Status:					No violations found		
FINDS:							
Registry ID:					110004516248		
Environmental Interest/Information System							
RCRAInfo is a national information system that supports the Resource Conservation and Recovery Act (RCRA) program through the tracking of events and activities related to facilities that generate, transport, and treat, store, or dispose of hazardous waste. RCRAInfo allows RCRA program staff to track the notification, permit, compliance, and corrective action activities required under RCRA.							
TC3894263.2s Page 1213							

Map ID	Direction	Distance	Elevation	Site	Database(s)	EDR ID Number	EPA ID Number
ADVANCE AUTO ELECTRIC LTD					RCRA NonGen / NLR		
38-01 24TH ST					FINDS		
LONG ISLAND CITY, NY					NY MANIFEST		
0.249 mi.					1000872560		
1313 ft.					NYD987037744		
Site 2 of 3 in cluster AO							
Relative: Lower							
Date form received by agency:					01/01/2007		
Facility name:					ADVANCE AUTO ELECTRIC LTD		
Facility address:					38-01 24TH ST		
EPA ID:					LONG ISLAND CITY, NY 11101		
Mailing address:					NYD987037744		
24TH ST					LONG ISLAND CITY, NY 11101		
Contact:					EDWARD SCHNITZLER		
Contact address:					24TH ST		
LONG ISLAND CITY, NY 11101					US		
Contact country:					(718) 361-1645		
Contact telephone:					Not reported		
Contact email:					EPA Region:		
02					Facility is not located on Indian land. Additional information is not known.		
Land type:					Non-Generator		
Classification:					Description:		
Handler: Non-Generators do not presently generate hazardous waste							
Owner/Operator Summary:							
Owner/operator name:					ADVANCE AUTO ELECTRIC LTD		
Owner/operator address:					38-01 24TH ST		
LONG ISLAND CITY, NY 11101					US		
Owner/operator country:					(718) 361-1645		
Owner/operator telephone:					Private		
Legal status:					Owner/Operator Type:		
Owner					Not reported		
Owner/Op start date:					Not reported		
Owner/Op end date:					Not reported		
Owner/operator name:					ADVANCE AUTO ELECTRIC LTD		
Owner/operator address:					38-01 24TH ST		
LONG ISLAND CITY, NY 11101					US		
Owner/operator country:					(718) 361-1645		
Owner/operator telephone:					Private		
Legal status:					Owner/Operator Type:		
Operator					Not reported		
Owner/Op start date:					Not reported		
Owner/Op end date:					Not reported		
Handler Activities Summary:							
U.S. importer of hazardous waste:					No		
Mixed waste (haz. and radioactive):					No		
Recycler of hazardous waste:					No		
Transporter of hazardous waste:					No		
Treater, storer or disposer of HW:					No		
Underground injection activity:					No		
On-site burner exemption:					No		
Furnace exemption:					No		
Used oil fuel burner:					No		
Used oil processor:					No		
User oil refiner:					No		
TC3894263.2s Page 1214							

Map ID	Direction	Distance	Elevation	Site	Database(s)	EDR ID Number	EPA ID Number
ADVANCE AUTO ELECTRIC LTD (Continued)					1000872560		
Used oil fuel marketer to burner:					No		
Used oil Specification marketer:					No		
Used oil transfer facility:					No		
Used oil transporter:					No		
Historical Generators:							
Date form received by agency:					01/01/2006		
Facility name:					ADVANCE AUTO ELECTRIC LTD		
Classification:					Not a generator, verified		
Date form received by agency:					07/20/1993		
Facility name:					ADVANCE AUTO ELECTRIC LTD		
Classification:					Small Quantity Generator		
Violation Status:					No violations found		
Evaluation Action Summary:							
Evaluation date:					08/18/1998		
Evaluation:					COMPLIANCE EVALUATION INSPECTION ON-SITE		
Area of violation:					Not reported		
Date achieved compliance:					Not reported		
Evaluation lead agency:					EPA		
FINDS:							
Registry ID:					110004506847		
Environmental Interest/Information System							
RCRAInfo is a national information system that supports the Resource Conservation and Recovery Act (RCRA) program through the tracking of events and activities related to facilities that generate, transport, and treat, store, or dispose of hazardous waste. RCRAInfo allows RCRA program staff to track the notification, permit, compliance, and corrective action activities required under RCRA.							
NY MANIFEST:							
EPA ID:					NYD987037744		
Country:					USA		
Mailing Name:					ADVANCE ELECTRIC		
Mailing Contact:					EDWARD SCHNITZER		
Mailing Address:					38-01 24TH ST		
Mailing Address 2:					Not reported		
Mailing City:					LONG ISLAND CITY		
Mailing State:					NY		
Mailing Zip:					11101		
Mailing Zip4:					Not reported		
Mailing Country:					USA		
Mailing Phone:					718-361-1645		
Document ID:					NJAZ234101		
Manifest Status:					Completed copy		
Trans1 State ID:					0690		
Trans2 State ID:					Not reported		
Generator Ship Date:					960105		
TC3894263.2s Page 1215							

Map ID	Direction	Distance	Elevation	Site	Database(s)	EDR ID Number	EPA ID Number
ADVANCE AUTO ELECTRIC LTD (Continued)					1000872560		
Trans1 Recv Date:					960105		
Trans2 Recv Date:					Not reported		
TSD Site Recv Date:					960112		
Part A Recv Date:					Not reported		
Part B Recv Date:					960125		
Generator EPA ID:					NYD987037744		
Trans1 EPA ID:					ILD984908202		
Trans2 EPA ID:					Not reported		
TSD ID:					NJ0002182897		
Waste Code:					D008 - LEAD 5.0 MG/L TCLP		
Quantity:					00369		
Units:					P - Pounds		
Number of Containers:					001		
Container Type:					DM - Metal drums, barrels		
Handling Method:					B Incineration, heat recovery, burning.		
Specific Gravity:					100		
Year:					96		
Document ID:					NJ1721353		
Manifest Status:					Completed after the designated time period for a TSDf to get a copy to the DEC		
Trans1 State ID:					NJDEPS869		
Trans2 State ID:					Not reported		
Generator Ship Date:					930902		
Trans1 Recv Date:					930902		
Trans2 Recv Date:					Not reported		
TSD Site Recv Date:					930909		
Part A Recv Date:					931019		
Part B Recv Date:					931004		
Generator EPA ID:					NYD987037744		
Trans1 EPA ID:					ILD984908202		
Trans2 EPA ID:					Not reported		
TSD ID:					NJ0002182897		
Waste Code:					D008 - LEAD 5.0 MG/L TCLP		
Quantity:					00345		
Units:					P - Pounds		
Number of Containers:					001		
Container Type:					DM - Metal drums, barrels		
Handling Method:					B Incineration, heat recovery, burning.		
Specific Gravity:					100		
Year:					93		
Document ID:					NJAZ263174		
Manifest Status:					Completed after the designated time period for a TSDf to get a copy to the DEC		
Trans1 State ID:					08690		
Trans2 State ID:					Not reported		
Generator Ship Date:					970812		
Trans1 Recv Date:					970812		
Trans2 Recv Date:					Not reported		
TSD Site Recv Date:					970819		
Part A Recv Date:					970911		
Part B Recv Date:					970916		
Generator EPA ID:					NYD987037744		
Trans1 EPA ID:					ILD984908202		
Trans2 EPA ID:					Not reported		
TSD ID:					NJ0002182897		
TC3894263.2s Page 1216							

ADVANCE AUTO ELECTRIC LTD (Continued)

1000872560

Waste Code: D008 - LEAD 5.0 MG/L TCLP
Quantity: 00369
Units: P - Pounds
Number of Containers: 001
Container Type: DM - Metal drums, barrels
Handling Method: B Incineration, heat recovery, burning.
Specific Gravity: 100
Year: 97

Document ID: NJA1745426
Manifest Status: Completed after the designated time period for a TSDF to get a copy to the DEC
Trans1 State ID: NJDEPS869
Trans2 State ID: Not reported
Generator Ship Date: 950215
Trans1 Recv Date: 950215
Trans2 Recv Date: Not reported
TSD Site Recv Date: 950216
Part A Recv Date: 950330
Part B Recv Date: 950313
Generator EPA ID: NYD987037744
Trans1 EPA ID: ILD984908202
Trans2 EPA ID: Not reported
TSDF ID: NJD002182897
Waste Code: D008 - LEAD 5.0 MG/L TCLP
Quantity: 00368
Units: P - Pounds
Number of Containers: 001
Container Type: DM - Metal drums, barrels
Handling Method: B Incineration, heat recovery, burning.
Specific Gravity: 100
Year: 95

Document ID: NJA2807039
Manifest Status: Not reported
Trans1 State ID: ILD984908202
Trans2 State ID: Not reported
Generator Ship Date: 04/16/1998
Trans1 Recv Date: 04/16/1998
Trans2 Recv Date: Not reported
TSD Site Recv Date: 04/24/1998
Part A Recv Date: Not reported
Part B Recv Date: Not reported
Generator EPA ID: NYD987037744
Trans1 EPA ID: NJD002182897
Trans2 EPA ID: Not reported
TSDF ID: 08690
Waste Code: D008 - LEAD 5.0 MG/L TCLP
Quantity: 00369
Units: P - Pounds
Number of Containers: 001
Container Type: DM - Metal drums, barrels
Handling Method: B Incineration, heat recovery, burning.
Specific Gravity: 01.00
Year: 98

TC3894263.2s Page 1217

AO400
WNW
1/8-1/4
0.249 mi.
1317 ft.

Site 3 of 3 in cluster AO

Relative: Lower
EDR Historical Auto Stations:
Name: L & I AUTO BODY
Year: 1999
Address: 3809 24TH ST

Name: L & I AUTO BODY
Year: 2000
Address: 3809 24TH ST

Name: P & A AUTO SALES INC
Year: 2001
Address: 3809 24TH ST

Name: P & A AUTO SERVICE INC
Year: 2002
Address: 3809 24TH ST

Name: L & I AUTO BODY
Year: 2003
Address: 3809 24TH ST

Name: LIC MOTOR TECH INC
Year: 2004
Address: 3809 24TH ST

Name: P & A AUTO SALES INC
Year: 2005
Address: 3809 24TH ST

Name: L & I AUTO BODY
Year: 2006
Address: 3809 24TH ST

Name: P & A AUTO SALES INC
Year: 2007
Address: 3809 24TH ST

Name: L & I AUTO BODY
Year: 2008
Address: 3809 24TH ST

Name: P & A AUTO SALES INC
Year: 2009
Address: 3809 24TH ST

Name: P & A AUTO SALES
Year: 2010
Address: 3809 24TH ST

Name: P & A AUTO SERVICE INC
Year: 2011
Address: 3809 24TH ST

TC3894263.2s Page 1218

(Continued)

1015459045

Name: P & A AUTO SERVICE INC
Year: 2012
Address: 3809 24TH ST

401
NNW
1/8-1/4
0.249 mi.
1317 ft.

D. MOY & SONS

NY CBS AST
NY CBS
\$102640200
N/A

Relative: Lower
CBS AST:
CBS Number: 2-000262
ICS Number: Not reported
PBS Number: Not reported
MOSF Number: Not reported
SPDES Number: Not reported
Facility Status: ACTIVE FACILITY
Facility Type: FARM
Telephone: (718) 937-0486
Facility Town: NEW YORK CITY
Region: STATE
Expiration Date: 07/08/1995
Total Capacity of All Active Tanks(gal): 0
Operator: STEVE MOY
Emergency Contact: STEVE MOY
Emergency Phone: (718) 937-0428
Owner Name: D. MOY & SONS
Owner Address: 37-10 24 STREET
Owner City,St,Zip: LONG ISLAND CITY, NY 11101
Owner Telephone: (718) 937-0428
Owner Type: Corporate/Commercial
Owner Sub Type: Not reported
Mail Name: D. MOY & SONS
Mail Contact Addr: 37-10 24 STREET
Mail Contact Addr2: Not reported
Mail Contact Contact: STEVE MOY
Mail Contact City,St,Zip: LONG ISLAND CITY, NY 11101
Mail Phone: (718) 937-0428

Tank Id: 001
CAS Number: 1310732
Federal ID: Not reported
Tank Status: 0
Install Date: 07/93
Tank Closed: 00/00
Capacity (Gal): 1490
Chemical: Sodium hydroxide
Tank Location: ABOVEGROUND
Tank Type: Fiberglass reinforced plastic [FRP]
Total Tanks: 0
Tank Secret: False
Tank Containment: Diking
Tank Error Status: No Missing Data
Date Entered: 07/08/1993
Certified Date: 07/27/1993
Substance: Single Hazardous Substance on DEC List
Internal Protection: Other
External Protection: Other

TC3894263.2s Page 1219

D. MOY & SONS (Continued)

\$102640200

Pipe Location: Aboveground
Pipe Type: PLASTIC
Pipe Internal: None
Pipe External: 0
Pipe Containment: None
Pipe Flag: None
Leak Detection: None
Overfill Protection: Other
Hiz Percent: 22
Last Test: Not reported
Due Date: Not reported
SWIS Code: 6301
Lat/Long: Not reported
Is Updated: False
Renew Date: / /
Is It There: False
Delinquent: False
Date Expired: 07/08/95
Owner Mark: 1
Certificate Needs to be Printed: False
Fiscal Amt for Registration Fee Correct: True
Renewal Has Been Printed for Facility: True
Pre-Printed Renewal App Last Printed: 01/17/1996

CBS:
CBS Number: 2-000262
Program Type: CBS
Facility Status: Unregulated
Expiration Date: N/A
Dec Region: 2
UTMX: 589303.40541000
UTMY: 4511572.1397700

402
SSW
1/4-1/2
0.257 mi.
1358 ft.

Relative: Lower
RCRA NonGen / NLR:
Date form received by agency:01/01/2007
Facility name: NYCTA - SUPERIOR REED BLDG
Facility address: 29-50 NORTHERN BLVD
LONG ISLAND CITY, NY 11101
EPA ID: NYR000102319
Mailing address: JAY ST ROOM 819
BROOKLYN, NY 11201
Contact: JAMES CRANDALL
Contact address: JAY ST ROOM 819
BROOKLYN, NY 11201
Contact country: US
Contact telephone: (718) 243-4581
Contact email: Not reported
EPA Region: 02
Classification: Non-Generator
Description: Handler: Non-Generators do not presently generate hazardous waste

RCRA NonGen / NLR
FINDS
NY LTANKS
NY MANIFEST
1004762971
NYR000102319

TC3894263.2s Page 1220

SUPERIOR REED (Continued)

1004762971

Owner/Operator Summary:
Owner/operator name: NEW YORK CITY TRANSIT
Owner/operator address: 370 JAY ST ROOM 819
BROOKLYN, NY 11201
Owner/operator country: US
Owner/operator telephone: (718) 243-4581
Legal status: Other
Owner/Operator Type: Owner
Owner/Op start date: 01/01/2001
Owner/Op end date: Not reported

Owner/operator name: NEW YORK CITY TRANSIT
Owner/operator address: 370 JAY ST ROOM 819
BROOKLYN, NY 11201
Owner/operator country: US
Owner/operator telephone: (718) 243-4581
Legal status: Other
Owner/Operator Type: Operator
Owner/Op start date: 01/01/2001
Owner/Op end date: Not reported

Handler Activities Summary:

U.S. importer of hazardous waste: No
Mixed waste (haz. and radioactive): No
Recycler of hazardous waste: No
Transporter of hazardous waste: No
Treater, storer or disposer of HW: No
Underground injection activity: No
On-site burner exemption: No
Furnace exemption: No
Used oil fuel burner: No
Used oil processor: No
Used oil refiner: No
Used oil fuel marketer to burner: No
Used oil Specification marketer: No
Used oil transfer facility: No
Used oil transporter: No

Historical Generators:

Date form received by agency: 01/01/2006
Facility name: NYCTA - SUPERIOR REED BLDG
Classification: Not a generator, verified

Date form received by agency: 11/27/2001
Facility name: NYCTA - SUPERIOR REED BLDG
Classification: Small Quantity Generator

Violation Status: No violations found

FINDS:

Registry ID: 110012185349

Environmental Interest/Information System

RCRAInfo is a national information system that supports the Resource Conservation and Recovery Act (RCRA) program through the tracking of

TC3894263.2s Page 1221

SUPERIOR REED (Continued)

1004762971

events and activities related to facilities that generate, transport, and treat, store, or dispose of hazardous waste. RCRAInfo allows RCRA program staff to track the notification, permit, compliance, and corrective action activities required under RCRA.

FIS (New York - Facility Information System) is New York's Department of Environmental Conservation (DEC) information system for tracking environmental facility information found across the State.

LTANKS:

Site ID: 292496
Spill Number/Closed Date: 9100729 / 11/30/2000
Spill Date: 4/18/1991
Spill Cause: Tank Test Failure
Spill Source: Institutional, Educational, Gov., Other
Spill Class: Known release with minimal potential for fire or hazard. DEC Response. Willing Responsible Party. Corrective action taken.

Cleanup Ceased: Not reported
Cleanup Meets Standard: False

SWIS: 4101
Investigator: MCTIBBE

Referred To: Not reported
Reported to Dept: 4/18/1991

CID: Not reported
Water Affected: Not reported

Spill Notifier: Tank Tester
Last Inspection: Not reported

Recommended Penalty: False
UST Involvement: False

Remediation Phase: 0
Date Entered In Computer: 4/23/1991

Spill Record Last Update: 12/30/2002
Spiller Name: Not reported

Spiller Company: URS CONSULTANTS
Spiller Address: 282 DELAWARE AVE

Spiller City, St, Zip: BUFFALO, NY 14202
Spiller County: 001

Spiller Contact: Not reported
Spiller Phone: Not reported

Spiller Extension: Not reported
DEC Region: 2

DER Facility ID: 236777
DEC Memo: Prior to Sept. 2004 data translation this spill Lead_DEC Field was

Remarks: "TIBBE" SEE ALSO 94-09603. SEE FILE Transferred from Hale to Tibbe.
5K TANK FAILED PETRO TITE WITH A GROSS LEAK, TANK OUT OF SERVICE FOR 12YRS. NO ACTION YET DETERMINED, TANK TEST WAS DONE WITH WATER.

Material:

Site ID: 292496
Operable Unit ID: 954268
Operable Unit: 01
Material ID: 426913
Material Code: 0002A
Material Name: #4 Fuel Oil
Case No.: Not reported

TC3894263.2s Page 1222

SUPERIOR REED (Continued)

1004762971

Material FA: Petroleum
Quantity: -1
Units: Pounds
Recovered: No
Resource Affected: Not reported
Oxygenate: False

Tank Test:

Site ID: 292496
Spill Tank Test: 1538471
Tank Number: Not reported
Tank Size: 0
Test Method: 00
Leak Rate: 0
Gross Fail: Not reported
Modified By: Spills
Last Modified: 10/1/2004
Test Method: Unknown

NY MANIFEST:

EPA ID: NYR000102319
Country: USA
Mailing Name: NYCTA - SUPERIOR REED BLDG
Mailing Contact: NIS
Mailing Address: 370 JAY ST RM 819
Mailing Address 2: Not reported
Mailing City: BROOKLYN
Mailing State: NY
Mailing Zip: 11201
Mailing Zip4: Not reported
Mailing Country: USA
Mailing Phone: 718-243-4581

Document ID: NJA3185837
Manifest Status: Not reported
Trans1 State ID: NJD003812047
Trans2 State ID: NJD003812047
Generator Ship Date: 11/28/2001
Trans1 Recv Date: 11/28/2001
Trans2 Recv Date: 12/07/2001
TSD Site Recv Date: 12/07/2001
Part A Recv Date: Not reported
Part B Recv Date: Not reported
Generator EPA ID: NYR000102319
Trans1 EPA ID: NJD002200046
Trans2 EPA ID: Not reported
TSD ID: H10376
Waste Code: F004 - UNKNOWN
Quantity: 00055
Units: G - Gallons (liquids only)* (8.3 pounds)
Number of Containers: 001
Container Type: DM - Metal drums, barrels
Handling Method: T Chemical, physical, or biological treatment.
Specific Gravity: 01.00

TC3894263.2s Page 1223

SUPERIOR REED (Continued)

1004762971

Year: 2001

AJ403
ESE
1/4-1/2
0.258 mi.
1364 ft.

SILVER STAR AUTO RESOURCES LLC
37-14 36TH STREET
LONG ISLAND CITY, NY 11101

NY UST
NY HIST UST
NY ST
NY Spills
NY BROWNFIELDS

Site 3 of 3 in cluster AJ

Relative:
Lower
Actual:
24 ft.

UST:
Id/Status: 2-349798 / Active
Program Type: PBS
Region: STATE
DEC Region: 2
Expiration Date: 2012/07/01
UTM X: 580763.61311999999
UTM Y: 4512035.9512799997
Site Type: Other

Affiliation Records:
Site Id: 17234
Affiliation Type: Mail Contact
Company Name: SILVER STAR AUTO RESOURCES LLC
Contact Type: Not reported
Contact Name: IRAD HARDY
Address1: DBA SILVER STAR MOTORS
Address2: 36-11 NORTHERN BOULEVARD
City: LONG ISLAND CITY
State: NY
Zip Code: 11101-1613
Country Code: 001
Phone: (718) 361-2332
E-Mail: IRADHARDY3@MSN.COM
Fax Number: Not reported
Modified By: MSBAPTIS
Date Last Modified: 6/11/2012

Site Id: 17234
Affiliation Type: On-Site Operator
Company Name: SILVER STAR AUTO RESOURCES LLC
Contact Type: Not reported
Contact Name: JAMES MCGRORY
Address1: Not reported
Address2: Not reported
City: Not reported
State: NN
Zip Code: Not reported
Country Code: 001
Phone: (718) 361-2332
E-Mail: Not reported
Fax Number: Not reported
Modified By: MSBAPTIS
Date Last Modified: 6/11/2012

Site Id: 17234
Affiliation Type: Emergency Contact
Company Name: SILVER STAR AUTO RESOURCES LLC
Contact Type: Not reported
Contact Name: KLINT PAPADELIS

TC3894263.2s Page 1224

SILVER STAR AUTO RESOURCES LLC (Continued)

U000409049

Address1: Not reported
Address2: Not reported
City: Not reported
State: NN
Zip Code: Not reported
Country Code: 999
Phone: (817) 682-2413
EMail: Not reported
Fax Number: Not reported
Modified By: MSBAPTIS
Date Last Modified: 6/11/2012

Site Id: 17234
Affiliation Type: Facility Owner
Company Name: SILVER STAR AUTO RESOURCES LLC
Contact Type: MANAGING MEMBER
Contact Name: MICHAEL COHEN
Address1: 36-11 NORTHERN BLVD
Address2: Not reported
City: LONG ISLAND CITY
State: NY
Zip Code: 11101-1613
Country Code: 001
Phone: (718) 361-2332
EMail: Not reported
Fax Number: Not reported
Modified By: NRLOMBAR
Date Last Modified: 6/19/2009

Tank Info:

Tank Number: 001
Tank ID: 33613
Tank Status: Closed - Removed
Material Name: Closed - Removed
Capacity Gallons: 4000
Install Date: 06/01/1981
Date Tank Closed: 02/01/2000
Registered: True
Tank Location: Underground
Tank Type: Steel/carbon steel
Material Code: 0009
Common Name of Substance: Gasoline

Tightness Test Method: 03
Date Test: 12/01/1993
Next Test Date: Not reported
Pipe Model: Not reported
Modified By: TRANSLAT
Last Modified: 03/04/2004

Equipment Records:

F00 - Pipe External Protection - None
G00 - Tank Secondary Containment - None
H00 - Tank Leak Detection - None
A00 - Tank Internal Protection - None
D01 - Pipe Type - Steel/Carbon Steel/Iron

TC3894263.2s Page 1225

SILVER STAR AUTO RESOURCES LLC (Continued)

U000409049

J02 - Dispenser - Suction Dispenser
C02 - Pipe Location - Underground/On-ground
I00 - Overfill - None
B00 - Tank External Protection - None

Tank Number: 002
Tank ID: 33614
Tank Status: Closed - Removed
Material Name: Closed - Removed
Capacity Gallons: 4000
Install Date: 06/01/1981
Date Tank Closed: 02/01/2000
Registered: True
Tank Location: Underground
Tank Type: Steel/carbon steel
Material Code: 0008
Common Name of Substance: Diesel

Tightness Test Method: 03
Date Test: 12/01/1993
Next Test Date: Not reported
Pipe Model: Not reported
Modified By: TRANSLAT
Last Modified: 03/04/2004

Equipment Records:

F00 - Pipe External Protection - None
G00 - Tank Secondary Containment - None
H00 - Tank Leak Detection - None
A00 - Tank Internal Protection - None
D02 - Pipe Type - Galvanized Steel
J02 - Dispenser - Suction Dispenser
C02 - Pipe Location - Underground/On-ground
I00 - Overfill - None
B00 - Tank External Protection - None

Tank Number: 003
Tank ID: 33615
Tank Status: In Service
Material Name: In Service
Capacity Gallons: 550
Install Date: 01/01/1966
Date Tank Closed: Not reported
Registered: True
Tank Location: Underground
Tank Type: Steel/carbon steel
Material Code: 0001
Common Name of Substance: #2 Fuel Oil (On-Site Consumption)

Tightness Test Method: 03
Date Test: 12/01/1993
Next Test Date: Not reported
Pipe Model: Not reported
Modified By: MSBAPTIS
Last Modified: 06/11/2012

TC3894263.2s Page 1226

SILVER STAR AUTO RESOURCES LLC (Continued)

U000409049

Equipment Records:

B00 - Tank External Protection - None
K00 - Spill Prevention - None
A00 - Tank Internal Protection - None
D02 - Pipe Type - Galvanized Steel
J02 - Dispenser - Suction Dispenser
L09 - Piping Leak Detection - Exempt Suction Piping
E00 - Piping Secondary Containment - None
H00 - Tank Leak Detection - None
I00 - Overfill - None
G00 - Tank Secondary Containment - None
C00 - Pipe Location - No Piping
F00 - Pipe External Protection - None

HIST UST:

PBS Number: 2-349798
SPDES Number: Not reported
Emergency Contact: WAYNE RIVARDO
Emergency Telephone: (718) 361-2332
Operator: WAYNE RIVARDO
Operator Telephone: (718) 361-2332
Owner Name: SILVER STAR MOTORS, INC.
Owner Address: 36-11 NORTHERN BOULEVARD
Owner City,St,Zip: LONG ISLAND CITY, NY 11101
Owner Telephone: (718) 361-2332
Owner Type: Corporate/Commercial
Owner Subtype: Not reported
Mailing Name: SILVER STAR MOTORS, INC.
Mailing Address: 36-11 NORTHERN BOULEVARD
Mailing Address 2: Not reported
Mailing City,St,Zip: LONG ISLAND CITY, NY 11101
Mailing Contact: WAYNE RIVARDO
Mailing Telephone: (718) 361-2332
Owner Mark: First Owner
Facility Status: 1 - Active PBS facility, i.e. total capacity of the PBS tanks is greater than 1,100 gallons, regardless if Subpart 360-14 tanks exist or not at the facility.

Facility Addr2: Not reported
SWIS ID: 6301
Old PBS Number: Not reported
Facility Type: OTHER
Inspected Date: Not reported
Inspector: Not reported
Inspection Result: Not reported
Federal ID: Not reported
Certification Flag: False
Certification Date: 05/15/2000
Expiration Date: 05/16/2003
Renew Flag: False
Renewal Date: Not reported
Total Capacity: 1375
FAMT: True
Facility Screen: No Missing Data
Owner Screen: No Missing Data
Tank Screen: No Missing Data
Dead Letter: False

TC3894263.2s Page 1227

SILVER STAR AUTO RESOURCES LLC (Continued)

U000409049

CBS Number: Not reported
Town or City: NEW YORK CITY
County Code: 63
Town or City: 01
Region: 2

Tank Id: 003
Tank Location: UNDERGROUND
Tank Status: In Service
Install Date: Not reported
Capacity (gals): 550
Product Stored: UNKNOWN
Tank Type: Steel/carbon steel
Tank Internal: None
Tank External: None
Pipe Location: None
Pipe Type: GALVANIZED STEEL
Pipe Internal: None
Pipe External: None
Second Containment: None
Leak Detection: None
Overfill Prot: None
Dispenser: Suction
Date Tested: 12/01/1993
Next Test Date: Not reported
Missing Data for Tank: No Missing Data
Date Closed: Not reported
Test Method: Horner EZ Check
Deleted: False
Updated: True
Lat/long: Not reported

Tank Id: 004
Tank Location: UNDERGROUND
Tank Status: In Service
Install Date: Not reported
Capacity (gals): 550
Product Stored: UNKNOWN
Tank Type: Steel/carbon steel
Tank Internal: None
Tank External: None
Pipe Location: None
Pipe Type: GALVANIZED STEEL
Pipe Internal: None
Pipe External: None
Second Containment: None
Leak Detection: None
Overfill Prot: None
Dispenser: Suction
Date Tested: 12/01/1993
Next Test Date: Not reported
Missing Data for Tank: No Missing Data
Date Closed: Not reported
Test Method: Horner EZ Check
Deleted: False
Updated: True

TC3894263.2s Page 1228

SILVER STAR AUTO RESOURCES LLC (Continued)

U000409049

Lat/long: Not reported

Tank Id: 005
Tank Location: UNDERGROUND
Tank Status: In Service
Install Date: Not reported
Capacity (gals): 275
Product Stored: UNKNOWN
Tank Type: Steel/carbon steel
Tank Internal: None
Tank External: None
Pipe Location: None
Pipe Type: GALVANIZED STEEL
Pipe Internal: None
Pipe External: None
Second Containment: None
Leak Detection: None
Overfill Prot: None
Dispenser: Suction
Date Tested: Not reported
Next Test Date: Not reported
Missing Data for Tank: No Missing Data
Date Closed: Not reported
Test Method: Not reported
Deleted: False
Updated: True
Lat/long: Not reported

AST:

Region: STATE
DEC Region: 2
Site Status: Active
Facility Id: 2-349798
Program Type: PBS
UTM X: 590763.61311999999
UTM Y: 4512035.9512799997
Expiration Date: 2012/07/01
Site Type: Other

Affiliation Records:

Site Id: 17234
Affiliation Type: Mail Contact
Company Name: SILVER STAR AUTO RESOURCES LLC
Contact Type: Not reported
Contact Name: IRAD HARDY
Address1: DBA SILVER STAR MOTORS
Address2: 36-11 NORTHERN BOULEVARD
City: LONG ISLAND CITY
State: NY
Zip Code: 11101-1613
Country Code: 001
Phone: (718) 361-2332
EMail: IRADHARDY3@MSN.COM
Fax Number: Not reported
Modified By: MSBAPTIS
Date Last Modified: 6/11/2012

TC3894263.2s Page 1229

SILVER STAR AUTO RESOURCES LLC (Continued)

U000409049

Site Id: 17234
Affiliation Type: On-Site Operator
Company Name: SILVER STAR AUTO RESOURCES LLC
Contact Type: Not reported
Contact Name: JAMES MCGRORY
Address1: Not reported
Address2: Not reported
City: Not reported
State: NN
Zip Code: Not reported
Country Code: 001
Phone: (718) 361-2332
EMail: Not reported
Fax Number: Not reported
Modified By: MSBAPTIS
Date Last Modified: 6/11/2012

Site Id: 17234
Affiliation Type: Emergency Contact
Company Name: SILVER STAR AUTO RESOURCES LLC
Contact Type: Not reported
Contact Name: KLINT PAPADELIAS
Address1: Not reported
Address2: Not reported
City: Not reported
State: NN
Zip Code: Not reported
Country Code: 999
Phone: (917) 682-2413
EMail: Not reported
Fax Number: Not reported
Modified By: MSBAPTIS
Date Last Modified: 6/11/2012

Site Id: 17234
Affiliation Type: Facility Owner
Company Name: SILVER STAR AUTO RESOURCES LLC
Contact Type: MANAGING MEMBER
Contact Name: MICHAEL COHEN
Address1: 36-11 NORTHERN BLVD
Address2: Not reported
City: LONG ISLAND CITY
State: NY
Zip Code: 11101-1613
Country Code: 001
Phone: (718) 361-2332
EMail: Not reported
Fax Number: Not reported
Modified By: NRLOMBAR
Date Last Modified: 6/19/2009

Tank Info:

Tank Number: 004
Tank Id: 33616
Material Code: 0013
Common Name of Substance: Lube Oil

TC3894263.2s Page 1230

SILVER STAR AUTO RESOURCES LLC (Continued)

U000409049

Equipment Records:

G00 - Tank Secondary Containment - None
A00 - Tank Internal Protection - None
D02 - Pipe Type - Galvanized Steel
J02 - Dispenser - Suction Dispenser
L09 - Piping Leak Detection - Exempt Suction Piping
E00 - Piping Secondary Containment - None
H00 - Tank Leak Detection - None
C00 - Pipe Location - No Piping
F00 - Pipe External Protection - None
I00 - Overfill - None
B00 - Tank External Protection - None
K00 - Spill Prevention - None
2
Tank Location: Steel/Carbon Steel/Iron
Tank Type: In Service
Tank Status: Not reported
Pipe Model: Not reported
Install Date: 01/01/1966
Capacity Gallons: 550
Tightness Test Method: 03
Date Test: 12/01/1993
Next Test Date: Not reported
Date Tank Closed: Not reported
Register: True
Modified By: MSBAPTIS
Last Modified: 06/11/2012
Material Name: Lube Oil

Tank Number: 005
Tank Id: 33617
Material Code: 0022
Common Name of Substance: Waste Oil/Used Oil

Equipment Records:

B00 - Tank External Protection - None
K00 - Spill Prevention - None
A00 - Tank Internal Protection - None
D02 - Pipe Type - Galvanized Steel
J02 - Dispenser - Suction Dispenser
L09 - Piping Leak Detection - Exempt Suction Piping
E00 - Piping Secondary Containment - None
H00 - Tank Leak Detection - None
I00 - Overfill - None
C00 - Pipe Location - No Piping
F00 - Pipe External Protection - None
G00 - Tank Secondary Containment - None
2
Tank Location: Steel/Carbon Steel/Iron
Tank Type: In Service
Tank Status: Not reported
Pipe Model: Not reported
Install Date: 01/01/1966
Capacity Gallons: 275
Tightness Test Method: NN
Date Test: Not reported
Next Test Date: Not reported

TC3894263.2s Page 1231

SILVER STAR AUTO RESOURCES LLC (Continued)

U000409049

Date Tank Closed: Not reported
Register: True
Modified By: MSBAPTIS
Last Modified: 06/11/2012
Material Name: Waste Oil/Used Oil

SPILLS:

Facility ID: 9708090
Facility Type: ER
DER Facility ID: 108930
Site ID: 125958
DEC Region: 2
Spill Date: 10/8/1997
Spill Number/Closed Date: 9708090 / 3/23/1998
Spill Cause: Unknown
Spill Class: Known release with minimal potential for fire or hazard. DEC Response. Willing Responsible Party. Corrective action taken.
SWIS: 4101
Investigator: LUCE
Referred To: Not reported
Reported to Dept: 10/9/1997
CID: 999
Water Affected: Not reported
Spill Source: Commercial/Industrial
Spill Notifier: DEC
Cleanup Ceased: Not reported
Cleanup Meets Std: False
Last Inspection: Not reported
Recommended Penalty: False
UST Trust: False
Remediation Phase: 0
Date Entered in Computer: 10/9/1997
Spill Record Last Update: 3/23/1998
Spiller Name: SAME
Spiller Company: SILVER STAR MOTORS
Spiller Address: 36-11 NORTHERN BLVD
Spiller City, St, Zip: LIC, NY 11101-001
Spiller Company: MIKE CRUZ
Contact Name: (718) 392-1551
Contact Phone: Not reported
DEC Memo: WASTE OIL PRESENT IN SUMP IN BASEMENT OF BUILDING. SORBANT PADS LEFT WITH PRP.
Remarks:

Material:

Site ID: 125958
Operable Unit ID: 1054590
Operable Unit: 01
Material ID: 558165
Material Code: 0022
Material Name: Waste Oil/Used Oil
Case No.: Not reported
Material FA: Petroleum
Quantity: 1
Units: Gallons
Recovered: No
Resource Affected: Not reported

TC3894263.2s Page 1232

Map ID	MAP FINDINGS		EDR ID Number
Direction			EPA ID Number
Distance	Site	Database(s)	
Elevation			

SILVER STAR AUTO RESOURCES LLC (Continued)

U000409049

Oxygenate: False

Tank Test:

BROWNFIELDS:

Program: BCP

Site Code: 490213

Site Description: Site Location: The proposed site location is located at 37-14 36th Street on the corner of 36th Street and Northern Boulevard in Long Island City, 11101, in Queens County. There is an automobile dealership and a multi-story brick building housing multiple commercial businesses to the west and a vacant 5 story building, various commercial and light commercial industrial businesses to the north. To the east is an automobile dealership and service center and to the south is the NYC Subway tunnel and various commercial buildings. Site Features: The site contains a 6,500 square foot one-story garage concrete block frame building constructed with a concrete slab, and the remainder of the site is a paved parking lot. Current Zoning and Land Use: The site is located with the Dutch Kills sub-district within the Special Long Island City district and has an E-Designation 218 status. Past Use of site: The site has been used by several companies, including a gasoline service station, an automobile repair and carwash, and an automotive dealership. Site Geology and Hydrogeology: The geology of Queens county is part of the Long Island hydrogeologic system and Long Island Lowlands. The surface of the Long Island Lowlands is modified and covered by glacial deposits from the most recent glaciations (Wisconsin Stage), and consists of moraine deposits, glacial drift, and outwash materials. In a roughly north-south cross section, the geology can be characterized as a wedge-shaped layer of Cretaceous and Pleistocene unconsolidated sediments, thickening to the south-southeast. Several impermeable layers of clay are found within this sediment package, general creating three distinct aquifers. Bedrock on this site is 100 feet below grade surface. Several impermeable clay layers are found within this sediment package, generally creating three distinct aquifers. The site is at an elevation of approximately 23 feet above mean sea level (site topography is generally flat, with a slope to the west). The nearest water body is the East River, located 1.18 miles to the west of the site. Groundwater is located approximately 10-14 feet below ground surface and groundwater flow direction is from northeast to southwest.

Env Problem: Information submitted with the BCP application regarding the environmental condition at the site are currently under review and will be revised as additional information becomes available.

Health Problem: Information submitted with the BCP application regarding the conditions at the site are currently under review and will be revised as additional information becomes available.

TC3894263.2s Page 1233

Map ID	MAP FINDINGS		EDR ID Number
Direction			EPA ID Number
Distance	Site	Database(s)	
Elevation			

404 ENE TEITELBAUM CLEANERS 1/4-1/2 0.301 mi. 1589 ft. Relative: Lower

RCRA-SQG 1000400106
FINDS NYD981132459
NY SHWS
NY HIST AST
RI MANIFEST
NY MANIFEST
NY BROWNFIELDS
US AIRS

Actual:
38 ft.

RCRA-SQG:

Date form received by agency: 01/01/2007

Facility name: TEITELBAUM CLEANERS INC

Facility address: 35-45 35TH ST

EPA ID: NYD981132459

Mailing address: 35TH ST

Contact: LONG ISLAND CITY, NY 11106

Contact address: 35TH ST

Contact country: LONG ISLAND CITY, NY 11106

Contact telephone: US

Contact email: Not reported

EPA Region: 02

Land type: Facility is not located on Indian land. Additional information is not known.

Classification: Small Small Quantity Generator

Description: Handler: generates more than 100 and less than 1000 kg of hazardous waste during any calendar month and accumulates less than 6000 kg of hazardous waste at any time; or generates 100 kg or less of hazardous waste during any calendar month, and accumulates more than 1000 kg of hazardous waste at any time

Owner/Operator Summary:

Owner/operator name: Not reported

Owner/operator address: NOT REQUIRED, WY 99999

Owner/operator country: US

Owner/operator telephone: (212) 555-1212

Legal status: Private

Owner/Operator Type: Operator

Owner/Op start date: Not reported

Owner/Op end date: Not reported

Owner/operator name: Not reported

Owner/operator address: NOT REQUIRED, WY 99999

Owner/operator country: US

Owner/operator telephone: (212) 555-1212

Legal status: Private

Owner/Operator Type: Owner

Owner/Op start date: Not reported

Owner/Op end date: Not reported

Handler Activities Summary:

U.S. importer of hazardous waste: No

Mixed waste (haz. and radioactive): No

Recycler of hazardous waste: No

Transporter of hazardous waste: No

TC3894263.2s Page 1234

Map ID	MAP FINDINGS		EDR ID Number
Direction			EPA ID Number
Distance	Site	Database(s)	
Elevation			

TEITELBAUM CLEANERS (Continued)

1000400106

Treater, storer or disposer of HW: No

Underground injection activity: No

On-site burner exemption: No

Furnace exemption: No

Used oil fuel burner: No

Used oil processor: No

User oil refiner: No

Used oil fuel marketer to burner: No

Used oil Specification marketer: No

Used oil transfer facility: No

Used oil transporter: No

Historical Generators:

Date form received by agency: 01/01/2006

Facility name: TEITELBAUM CLEANERS INC

Classification: Small Quantity Generator

Date form received by agency: 07/14/1999

Facility name: TEITELBAUM CLEANERS INC

Classification: Small Quantity Generator

Date form received by agency: 09/04/1985

Facility name: TEITELBAUM CLEANERS INC

Classification: Large Quantity Generator

Facility Has Received Notices of Violations:

Regulation violated: FR - 6 NYCRR 372.2(o).372.2(b)

Area of violation: Generators - General

Date violation determined: 06/23/1998

Date achieved compliance: 09/10/1998

Violation lead agency: EPA

Enforcement action: WRITTEN INFORMAL

Enforcement action date: 07/21/1998

Enf. disposition status: Not reported

Enf. disp. status date: Not reported

Enforcement lead agency: EPA

Proposed penalty amount: Not reported

Final penalty amount: Not reported

Paid penalty amount: Not reported

Evaluation Action Summary:

Evaluation date: 06/23/1998

Evaluation: COMPLIANCE EVALUATION INSPECTION ON-SITE

Area of violation: Generators - General

Date achieved compliance: 09/10/1998

Evaluation lead agency: EPA

FINDS:

Registry ID: 110001594310

Environmental Interest/Information System

AFS (Aerometric Information Retrieval System (AIRS) Facility Subsystem) replaces the former Compliance Data System (CDS), the National Emission Data System (NEDS), and the Storage and Retrieval of Aerometric Data (SAROAD). AIRS is the national repository for

TC3894263.2s Page 1235

Map ID	MAP FINDINGS		EDR ID Number
Direction			EPA ID Number
Distance	Site	Database(s)	
Elevation			

TEITELBAUM CLEANERS (Continued)

1000400106

information concerning airborne pollution in the United States. AFS is used to track emissions and compliance data from industrial plants. AFS data are utilized by states to prepare State Implementation Plans to comply with regulatory programs and by EPA as an input for the estimation of total national emissions. AFS is undergoing a major redesign to support facility operating permits required under Title V of the Clean Air Act.

The NEI (National Emissions Inventory) database contains information on stationary and mobile sources that emit criteria air pollutants and their precursors, as well as hazardous air pollutants (HAPs).

RCRAInfo is a national information system that supports the Resource Conservation and Recovery Act (RCRA) program through the tracking of events and activities related to facilities that generate, transport, and treat, store, or dispose of hazardous waste. RCRAInfo allows RCRA program staff to track the notification, permit, compliance, and corrective action activities required under RCRA.

FIS (New York - Facility Information System) is New York's Department of Environmental Conservation (DEC) information system for tracking environmental facility information found across the State.

SHWS:

Program: HW

Site Code: 481508

Classification: N

Region: 2

Acres: .260

HW Code: 241149

Record Add: 05/03/2013

Record Upd: 01/31/2014

Updated By: JHOCONNE

Site Description: Location: The 11,200 square foot (0.26 acre) site is located at 3545 35th Street, Long Island City, NY in an urban area. The site is bordered by 35th Street and residential buildings to the west, by a 2 story commercial/industrial building to the north, by a parking lot to the east, by an Islamic center to the southeast, and by a 2 story commercial/industrial building to the south. Site Features: The site is occupied by a 1 to 2 story commercial dry cleaner. Current Zoning/Use(s): The site is zoned as M1-5, and is surrounded by industrial, commercial and residential uses. Historical Use(s): The Site is an industrial building conducting dry cleaning operations since 1975. The site is a RCRA large quantity generator (EPA ID # NYD981132459) of spent solvent, waste code F002. Site Topography, Geology and Hydrogeology: The Site is generally level and the surrounding area slopes downward from north to south. The geology of Queens County consists of unconsolidated glacial deposits overlying crystalline bedrock at about 80 feet below ground surface (bgs). Soil cores collected during investigation on a nearby site (site no. 241139) generally consisted of fill material containing brown sandy silt with some gravel, to a depth of 8 feet bgs. The Site is located 1.1 miles east of the East River and approximately 1.5 miles northeast of Newtown Creek. Groundwater in the vicinity of the site was encountered at approximately 17 to 20 feet bgs and flows towards the southwest.

TC3894263.2s Page 1236

TEITELBAUM CLEANERS (Continued)

1000400106

Env Problem: Nature and Extent of Contamination: Information is based on the results of a site characterization investigation performed at the nearby Former Luft Co. Inc. Cosmetics Manufacturer site (241139). That investigation was triggered by the discovery of elevated levels of cVOCs in the indoor air and sub-slab vapor of the school building on that site. The subsequent Supplemental Site Investigation (SSI) indicated that elevated concentrations of cVOCs (namely PCE) existed along the adjacent sidewalk on the western side of 35th Street and the south-eastern section of the school building. The addendum to the SSI ascertained that the Former Luft Cosmetics site was not a source of the contamination. Seven groundwater wells were installed upgradient and cross gradient of the school and samples taken at the groundwater interface. One well was installed adjacent to and another just downgradient of the Teitelbaum site. Groundwater Several cVOCs associated with chlorinated solvents, namely, tetra-chloroethylene (PCE) and its breakdown products tri-chloroethylene (TCE) and cis-1,2-dichloroethylene (cis-DCE), were detected at elevated levels from groundwater samples taken at the groundwater interface at locations along the adjacent sidewalk and downgradient of the Site. PCE, cis-DCE and TCE concentrations were at orders of magnitude of the TOGS SCG of 5 g/l; trans-DCE and 1,1-DCE were also detected at levels above the SCG. Concentrations of cVOCs decreased in the downgradient direction consistent with the inferred contaminant plume. The groundwater flow direction was identified as southwesterly by the Addendum to the Supplemental Site Investigation Report (ASSIR) of the nearby Former Luft Co. Inc. Cosmetics Manufacturer site. Significant Threat: Evaluation of significant threat will be made following completion of the Site Characterization. This Site has entered the Brownfield Cleanup Program (BCP). Executed Brownfield Cleanup Agreement signed on 01/09/2014. See site no. C224149 for further updates.

Health Problem: As information for this site becomes available, it will be reviewed by the NYSDOH to determine if site contamination presents public health exposure concerns.

Dump: Not reported

Structure: Not reported

Lagoon: Not reported

Landfill: Not reported

Pond: Not reported

Disp Start: Not reported

Disp Term: Not reported

Lat/Long: Not reported

Delt: Not reported

Record Add: Not reported

Record Upd: Not reported

Updated By: Not reported

Sub Type: On-Site Operator

Own Op: 03

Owner Name: Robert Ratafia

Owner Company: Teitelbaum Dry Cleaning Inc./F. Gusenberger & Sons Inc.

Owner Address: 35-45 35th St.

Owner Addr2: Not reported

Owner City,St,Zip: Astoria, NY 11106

Owner Country: United States of America

Own Op: Owner

Sub Type: E

Owner Name: Andrea Pampillio

TC3894263.2s Page 1237

TEITELBAUM CLEANERS (Continued)

1000400106

Owner Company: S & C Properties, LLC

Owner Address: 2 Bay Club Drive Apt. 10G

Owner Addr2: Not reported

Owner City,St,Zip: Bayside, NY 11360

Owner Country: United States of America

IHW Code: Not reported

Waste Type: Not reported

Waste Quantity: Not reported

Waste Code: Not reported

Crossref ID: Not reported

Cross Ref Type Code: Not reported

Cross Ref Type: Not reported

Record Added Date: Not reported

Record Updated: Not reported

Updated By: Not reported

HIST AST:

PBS Number: 2-349879

SWIS Code: 6301

Operator: TEITELBAUM, INC

Facility Phone: (718) 937-0091

Facility Addr2: 35045 35 ST

Facility Type: OTHER

Emergency: BOB RATHFIA

Emergency Tel: (718) 937-0915

Old PBSNO: Not reported

Date Inspected: Not reported

Inspector: Not reported

Result of Inspection: Not reported

Owner Name: TEITELBAUM, INC

Owner Address: 35-45 35TH STREET

Owner City,St,Zip: LONG ISLAND CITY, NY 11106

Federal ID: Not reported

Owner Tel: (718) 937-0091

Owner Type: Private Resident

Owner Subtype: Not reported

Mailing Contact: ROBERT RATHFIA

Mailing Name: TEITELBAUM, INC

Mailing Address: 35-45 35TH STREET

Mailing Address 2: Not reported

Mailing City,St,Zip: LONG ISLAND CITY, NY 11106

Mailing Telephone: (718) 937-0915

Owner Mark: First Owner

Facility Status: 2 - Unregulated by PBS (the total capacity is less than 1,101 gallons) and Subpart 360-14.

Certification Flag: False

Certification Date: 04/21/1998

Expiration: 05/19/2003

Renew Flag: False

Renew Date: Not reported

Total Capacity: 0

FAMT: True

Facility Screen: No Missing Data

Owner Screen: Minor Data Missing

Tank Screen: 0

Dead Letter: False

CBS Number: Not reported

TC3894263.2s Page 1238

TEITELBAUM CLEANERS (Continued)

1000400106

Town or City: NEW YORK CITY

County Code: 63

Town or City Code: 01

Region: 2

Tank ID: 001

Tank Location: ABOVEGROUND

Tank Status: Closed-In Place

Install Date: Not reported

Capacity (Gall): 1500

Product Stored: NOS 1,2, OR 4 FUEL OIL

Tank Type: Steel/carbon steel

Tank Internal: Not reported

Tank External: Not reported

Pipe Location: Not reported

Pipe Type: STEEL/IRON

Pipe Internal: Not reported

Pipe External: Not reported

Tank Containment: None

Leak Detection: 0

Overflow Protection: Not reported

Dispenser Method: Suction

Date Tested: Not reported

Next Test Date: Not reported

Missing Data for Tank: Minor Data Missing

Date Closed: 06/01/1998

Test Method: Not reported

Deleted: False

Updated: True

SPOES Number: Not reported

Lat/Long: Not reported

RI MANIFEST:

GEN Cert Date: 2/18/2011

Transporter Receipt Date: 2/18/2011

Number Of Containers: 4

Container Type: DF

Waste Code1: D007

Waste Code2: D029

Waste Code3: D039

Comment: Not reported

Fee Exempt Code: Not reported

TSDF Name: SAFETY KLEEN

TSDF ID: RID084802842

TSDF Date: 2/24/2011

Transporter 2 Name: Not reported

Transporter 2 ID: NJD071629976

Manifest Docket Number: 003785194FLE

Waste Description: TOXIC LIQUIDS ORGANIC NOS

Quantity: 440

Wt/Vol Units: P

Item Number: 1

Transporter Name: SAFETY KLEEN

Transporter EPA ID: TXR000050930

GEN Cert Date: 2/18/2011

Transporter Recpt Date: 2/18/2011

Transporter 2 Recpt Date: 2/24/2011

TC3894263.2s Page 1239

TEITELBAUM CLEANERS (Continued)

1000400106

TSDF Recpt Date: 2/24/2011

EPA ID: NYD981132459

Transporter 2 ID: NJD071629976

NY MANIFEST:

EPA ID: NYD981132459

Country: USA

Mailing Name: TEITELBAUM CLEANERS

Mailing Contact: MINDY PETERS

Mailing Address: 35-45 35TH STREET

Mailing Address 2: Not reported

Mailing City: LONG ISLAND CITY

Mailing State: NY

Mailing Zip: 11106

Mailing Zip4: Not reported

Mailing Country: USA

Mailing Phone: 718-392-9522

Document ID: NYC7541908

Manifest Status: Not reported

Trans1 State ID: TXR000050930

Trans2 State ID: NJD071629976

Generator Ship Date: 05/05/2005

Trans1 Recv Date: 05/05/2005

Trans2 Recv Date: 05/13/2005

TSDF Site Recv Date: 05/20/2005

Part A Recv Date: Not reported

Part B Recv Date: Not reported

Generator EPA ID: NYD981132459

Trans1 EPA ID: NYD9885JE

Trans2 EPA ID: T27280NJ

TSDF ID: OHD980587364

Waste Code: F002 - HALO SOLV + STILL BOTTOMS FM REC OF SOLV

Quantity: 00750

Units: P - Pounds

Number of Containers: 005

Container Type: DF - Fiberboard or plastic drums (glass)

Handling Method: B Incineration, heat recovery, burning.

Specific Gravity: 01.00

Waste Code: F002 - HALO SOLV + STILL BOTTOMS FM REC OF SOLV

Quantity: 00300

Units: P - Pounds

Number of Containers: 004

Container Type: DF - Fiberboard or plastic drums (glass)

Handling Method: Not reported

Specific Gravity: 01.00

Waste Code: Not reported

Quantity: Not reported

Units: Not reported

Number of Containers: Not reported

Container Type: Not reported

Handling Method: B Incineration, heat recovery, burning.

Specific Gravity: Not reported

Year: Not reported

TC3894263.2s Page 1240

TEITELBAUM CLEANERS (Continued)

1000400106

Document ID: NJA0207799
Manifest Status: Completed copy
Trans1 State ID: NJSWAS284
Trans2 State ID: Not reported
Generator Ship Date: 860701
Trans1 Recv Date: 860701
Trans2 Recv Date: Not reported
TSD Site Recv Date: 860701
Part A Recv Date: 860708
Part B Recv Date: 860708
Generator EPA ID: NYD981132459
Trans1 EPA ID: NJD002200046
Trans2 EPA ID: Not reported
TSD ID: NJD002200046
Waste Code: F002 - HALO SOLV + STILL BOTTOMS FM REC OF SOLV
Quantity: 00780
Units: P - Pounds
Number of Containers: 013
Container Type: CF - Fiber or plastic boxes, cartons
Handling Method: R Material recovery of more than 75 percent of the total material.
Specific Gravity: 100
Year: 86

Document ID: NYA6644250
Manifest Status: Completed after the designated time period for a TSDf to get a copy to the DEC
Trans1 State ID: AM6252
Trans2 State ID: Not reported
Generator Ship Date: 860409
Trans1 Recv Date: 860409
Trans2 Recv Date: Not reported
TSD Site Recv Date: 870409
Part A Recv Date: 870415
Part B Recv Date: 870421
Generator EPA ID: NYD981132459
Trans1 EPA ID: ILD000805911
Trans2 EPA ID: Not reported
TSD ID: NYD980785760
Waste Code: F002 - HALO SOLV + STILL BOTTOMS FM REC OF SOLV
Quantity: 00420
Units: P - Pounds
Number of Containers: 006
Container Type: DM - Metal drums, barrels
Handling Method: R Material recovery of more than 75 percent of the total material.
Specific Gravity: 100
Year: 86

Document ID: NYA9533766
Manifest Status: Completed copy
Trans1 State ID: 000000000
Trans2 State ID: 000000000
Generator Ship Date: 890619
Trans1 Recv Date: 890619
Trans2 Recv Date: Not reported
TSD Site Recv Date: 890619
Part A Recv Date: 890622

TC3894263.2s Page 1241

TEITELBAUM CLEANERS (Continued)

1000400106

Part B Recv Date: 890627
Generator EPA ID: NYD981132459
Trans1 EPA ID: ILD051060408
Trans2 EPA ID: Not reported
TSD ID: NYD980785760
Waste Code: F002 - HALO SOLV + STILL BOTTOMS FM REC OF SOLV
Quantity: 00433
Units: P - Pounds
Number of Containers: 001
Container Type: CF - Fiber or plastic boxes, cartons
Handling Method: R Material recovery of more than 75 percent of the total material.
Specific Gravity: 100
Year: 89

Document ID: NYA9345857
Manifest Status: Completed copy
Trans1 State ID: NYP4503
Trans2 State ID: Not reported
Generator Ship Date: 890304
Trans1 Recv Date: 890304
Trans2 Recv Date: Not reported
TSD Site Recv Date: 890304
Part A Recv Date: 890309
Part B Recv Date: 890313
Generator EPA ID: NYD981132459
Trans1 EPA ID: ILD051060408
Trans2 EPA ID: Not reported
TSD ID: NYD980785760
Waste Code: F002 - HALO SOLV + STILL BOTTOMS FM REC OF SOLV
Quantity: 00280
Units: P - Pounds
Number of Containers: 004
Container Type: DM - Metal drums, barrels
Handling Method: R Material recovery of more than 75 percent of the total material.
Specific Gravity: 100
Waste Code: Not reported
Quantity: 00195
Units: P - Pounds
Number of Containers: 001
Container Type: DF - Fiberboard or plastic drums (glass)
Handling Method: R Material recovery of more than 75 percent of the total material.
Specific Gravity: 100
Year: 89

Document ID: NYA9486145
Manifest Status: Completed after the designated time period for a TSDf to get a copy to the DEC
Trans1 State ID: AY9381NY
Trans2 State ID: Not reported
Generator Ship Date: 890526
Trans1 Recv Date: 890526
Trans2 Recv Date: Not reported
TSD Site Recv Date: 890526
Part A Recv Date: 890712
Part B Recv Date: 890605
Generator EPA ID: NYD981132459

TC3894263.2s Page 1242

TEITELBAUM CLEANERS (Continued)

1000400106

Trans1 EPA ID: ILD051060408
Trans2 EPA ID: Not reported
TSD ID: NYD980785760
Waste Code: F002 - HALO SOLV + STILL BOTTOMS FM REC OF SOLV
Quantity: 00560
Units: P - Pounds
Number of Containers: 008
Container Type: DM - Metal drums, barrels
Handling Method: R Material recovery of more than 75 percent of the total material.
Specific Gravity: 100
Waste Code: Not reported
Quantity: 00585
Units: P - Pounds
Number of Containers: 003
Container Type: DF - Fiberboard or plastic drums (glass)
Handling Method: R Material recovery of more than 75 percent of the total material.
Specific Gravity: 100
Year: 89

Document ID: NYA9393761
Manifest Status: Completed copy
Trans1 State ID: LP3931NY
Trans2 State ID: Not reported
Generator Ship Date: 890331
Trans1 Recv Date: 890331
Trans2 Recv Date: Not reported
TSD Site Recv Date: 890331
Part A Recv Date: 890406
Part B Recv Date: 890411
Generator EPA ID: NYD981132459
Trans1 EPA ID: ILD051060408
Trans2 EPA ID: Not reported
TSD ID: NYD980785760
Waste Code: F002 - HALO SOLV + STILL BOTTOMS FM REC OF SOLV
Quantity: 00195
Units: P - Pounds
Number of Containers: 001
Container Type: DF - Fiberboard or plastic drums (glass)
Handling Method: R Material recovery of more than 75 percent of the total material.
Specific Gravity: 100
Waste Code: Not reported
Quantity: 00420
Units: P - Pounds
Number of Containers: 006
Container Type: DM - Metal drums, barrels
Handling Method: R Material recovery of more than 75 percent of the total material.
Specific Gravity: 100
Year: 89

Document ID: NYA9432516
Manifest Status: Completed copy
Trans1 State ID: AP4503NY
Trans2 State ID: Not reported
Generator Ship Date: 890424
Trans1 Recv Date: 890424

TC3894263.2s Page 1243

TEITELBAUM CLEANERS (Continued)

1000400106

Trans2 Recv Date: Not reported
TSD Site Recv Date: 890424
Part A Recv Date: 890428
Part B Recv Date: 890502
Generator EPA ID: NYD981132459
Trans1 EPA ID: ILD051060408
Trans2 EPA ID: Not reported
TSD ID: NYD980785760
Waste Code: F002 - HALO SOLV + STILL BOTTOMS FM REC OF SOLV
Quantity: 00280
Units: P - Pounds
Number of Containers: 004
Container Type: DM - Metal drums, barrels
Handling Method: R Material recovery of more than 75 percent of the total material.
Specific Gravity: 100
Waste Code: Not reported
Quantity: 00195
Units: P - Pounds
Number of Containers: 001
Container Type: DF - Fiberboard or plastic drums (glass)
Handling Method: R Material recovery of more than 75 percent of the total material.
Specific Gravity: 100
Year: 89

Document ID: NYA9555783
Manifest Status: Completed copy
Trans1 State ID: 000000000
Trans2 State ID: 000000000
Generator Ship Date: 890714
Trans1 Recv Date: 890714
Trans2 Recv Date: Not reported
TSD Site Recv Date: 890714
Part A Recv Date: 890719
Part B Recv Date: 890721
Generator EPA ID: NYD981132459
Trans1 EPA ID: ILD051060408
Trans2 EPA ID: Not reported
TSD ID: NYD980785760
Waste Code: F002 - HALO SOLV + STILL BOTTOMS FM REC OF SOLV
Quantity: 00280
Units: P - Pounds
Number of Containers: 004
Container Type: DM - Metal drums, barrels
Handling Method: R Material recovery of more than 75 percent of the total material.
Specific Gravity: 100
Waste Code: Not reported
Quantity: 00195
Units: P - Pounds
Number of Containers: 001
Container Type: DF - Fiberboard or plastic drums (glass)
Handling Method: R Material recovery of more than 75 percent of the total material.
Specific Gravity: 100
Year: 89

Document ID: NYA9634026

TC3894263.2s Page 1244

TEITELBAUM CLEANERS (Continued)

1000400106

Manifest Status: Completed copy
Trans1 State ID: 00000000
Trans2 State ID: 00000000
Generator Ship Date: 890814
Trans1 Recv Date: 890814
Trans2 Recv Date: Not reported
TSD Site Recv Date: 890814
Part A Recv Date: 890816
Part B Recv Date: 890822
Generator EPA ID: NYD981132459
Trans1 EPA ID: ILD051060408
Trans2 EPA ID: Not reported
TSD ID: NYD980785760
Waste Code: F002 - HALO SOLV + STILL BOTTOMS FM REC OF SOLV
Quantity: 00560
Units: P - Pounds
Number of Containers: 003
Container Type: DM - Metal drums, barrels
Handling Method: R Material recovery of more than 75 percent of the total material.
Specific Gravity: 100
Year: 89

Document ID: NYC0036516
Manifest Status: Completed copy
Trans1 State ID: 00000000
Trans2 State ID: 00000000
Generator Ship Date: 900109
Trans1 Recv Date: 900109
Trans2 Recv Date: Not reported
TSD Site Recv Date: 900109
Part A Recv Date: 900116
Part B Recv Date: 900119
Generator EPA ID: NYD981132459
Trans1 EPA ID: ILD051060408
Trans2 EPA ID: Not reported
TSD ID: NYD980785760
Waste Code: F002 - HALO SOLV + STILL BOTTOMS FM REC OF SOLV
Quantity: 00408
Units: P - Pounds
Number of Containers: 003
Container Type: DF - Fiberboard or plastic drums (glass)
Handling Method: B Incineration, heat recovery, burning.
Specific Gravity: 100
Year: 90

Document ID: NYC1955887
Manifest Status: Completed copy
Trans1 State ID: JE4550NY
Trans2 State ID: Not reported
Generator Ship Date: 921130
Trans1 Recv Date: 921130
Trans2 Recv Date: Not reported
TSD Site Recv Date: 921130
Part A Recv Date: 921209
Part B Recv Date: 921209

TC3894263.2s Page 1245

TEITELBAUM CLEANERS (Continued)

1000400106

Generator EPA ID: NYD981132459
Trans1 EPA ID: ILD051060408
Trans2 EPA ID: Not reported
TSD ID: NYD980785760
Waste Code: F002 - HALO SOLV + STILL BOTTOMS FM REC OF SOLV
Quantity: 00405
Units: P - Pounds
Number of Containers: 003
Container Type: DM - Metal drums, barrels
Handling Method: B Incineration, heat recovery, burning.
Specific Gravity: 100
Waste Code: Not reported
Quantity: 00390
Units: P - Pounds
Number of Containers: 002
Container Type: DF - Fiberboard or plastic drums (glass)
Handling Method: B Incineration, heat recovery, burning.
Specific Gravity: 100
Year: 92

Document ID: NYC2087197
Manifest Status: Completed copy
Trans1 State ID: JE4550NY
Trans2 State ID: Not reported
Generator Ship Date: 921231
Trans1 Recv Date: 921231
Trans2 Recv Date: Not reported
TSD Site Recv Date: 921231
Part A Recv Date: 930114
Part B Recv Date: 930114
Generator EPA ID: NYD981132459
Trans1 EPA ID: ILD051060408
Trans2 EPA ID: Not reported
TSD ID: NYD980785760
Waste Code: F002 - HALO SOLV + STILL BOTTOMS FM REC OF SOLV
Quantity: 00675
Units: P - Pounds
Number of Containers: 005
Container Type: DM - Metal drums, barrels
Handling Method: B Incineration, heat recovery, burning.
Specific Gravity: 100
Waste Code: Not reported
Quantity: 00780
Units: P - Pounds
Number of Containers: 004
Container Type: DF - Fiberboard or plastic drums (glass)
Handling Method: B Incineration, heat recovery, burning.
Specific Gravity: 100
Year: 92

Document ID: NYC1730092
Manifest Status: Completed copy
Trans1 State ID: HW8207NY
Trans2 State ID: Not reported
Generator Ship Date: 920713

TC3894263.2s Page 1246

TEITELBAUM CLEANERS (Continued)

1000400106

Trans1 Recv Date: 920713
Trans2 Recv Date: Not reported
TSD Site Recv Date: 920713
Part A Recv Date: Not reported
Part B Recv Date: 920722
Generator EPA ID: NYD981132459
Trans1 EPA ID: ILD051060408
Trans2 EPA ID: Not reported
TSD ID: NYD980785760
Waste Code: F002 - HALO SOLV + STILL BOTTOMS FM REC OF SOLV
Quantity: 00405
Units: P - Pounds
Number of Containers: 003
Container Type: DM - Metal drums, barrels
Handling Method: B Incineration, heat recovery, burning.
Specific Gravity: 100
Waste Code: Not reported
Quantity: 00585
Units: P - Pounds
Number of Containers: 003
Container Type: DF - Fiberboard or plastic drums (glass)
Handling Method: B Incineration, heat recovery, burning.
Specific Gravity: 100
Year: 92

Document ID: NYC4235422
Manifest Status: Completed after the designated time period for a TSD to get a copy to the DEC
Trans1 State ID: JE4550NY
Trans2 State ID: 14489COK
Generator Ship Date: 960830
Trans1 Recv Date: 960830
Trans2 Recv Date: 960906
TSD Site Recv Date: 960909
Part A Recv Date: 960916
Part B Recv Date: 960926
Generator EPA ID: NYD981132459
Trans1 EPA ID: ILD984908202
Trans2 EPA ID: ARD981908551
TSD ID: OHD980587364
Waste Code: F002 - HALO SOLV + STILL BOTTOMS FM REC OF SOLV
Quantity: 00390
Units: P - Pounds
Number of Containers: 002
Container Type: DF - Fiberboard or plastic drums (glass)
Handling Method: B Incineration, heat recovery, burning.
Specific Gravity: 100
Waste Code: Not reported
Quantity: 00585
Units: P - Pounds
Number of Containers: 003
Container Type: DM - Metal drums, barrels
Handling Method: B Incineration, heat recovery, burning.
Specific Gravity: 100
Year: 96

TC3894263.2s Page 1247

TEITELBAUM CLEANERS (Continued)

1000400106

Document ID: NYC4290726
Manifest Status: Completed after the designated time period for a TSD to get a copy to the DEC
Trans1 State ID: JE4550NY
Trans2 State ID: Not reported
Generator Ship Date: 960927
Trans1 Recv Date: 960927
Trans2 Recv Date: Not reported
TSD Site Recv Date: 961003
Part A Recv Date: 961017
Part B Recv Date: 961029
Generator EPA ID: NYD981132459
Trans1 EPA ID: ILD984908202
Trans2 EPA ID: Not reported
TSD ID: OHD980587364
Waste Code: F002 - HALO SOLV + STILL BOTTOMS FM REC OF SOLV
Quantity: 00585
Units: P - Pounds
Number of Containers: 003
Container Type: DM - Metal drums, barrels
Handling Method: B Incineration, heat recovery, burning.
Specific Gravity: 100
Year: 96

Document ID: NYC7831192
Manifest Status: Not reported
Trans1 State ID: TXR000050930
Trans2 State ID: NJD071629976
Generator Ship Date: 08/10/2006
Trans1 Recv Date: 08/10/2006
Trans2 Recv Date: 08/18/2006
TSD Site Recv Date: 08/21/2006
Part A Recv Date: Not reported
Part B Recv Date: Not reported
Generator EPA ID: NYD981132459
Trans1 EPA ID: NYC71148J
Trans2 EPA ID: T468GLNJ
TSD ID: OHD980587364
Waste Code: F002 - HALO SOLV + STILL BOTTOMS FM REC OF SOLV
Quantity: 00390
Units: P - Pounds
Number of Containers: 002
Container Type: DF - Fiberboard or plastic drums (glass)
Handling Method: B Incineration, heat recovery, burning.
Specific Gravity: 01.00
Waste Code: F002 - HALO SOLV + STILL BOTTOMS FM REC OF SOLV
Quantity: 00120
Units: P - Pounds
Number of Containers: 002
Container Type: DF - Fiberboard or plastic drums (glass)
Handling Method: B Incineration, heat recovery, burning.
Specific Gravity: 01.00
Year: 2006

Document ID: NYC7801817
Manifest Status: Not reported

TC3894263.2s Page 1248

Map ID	Direction	Distance	Elevation	Site	Database(s)	EDR ID Number	EPA ID Number
--------	-----------	----------	-----------	------	-------------	---------------	---------------

TEITELBAUM CLEANERS (Continued)

1000400106

Trans1 State ID: TXR000050930
 Trans2 State ID: NJD98607380
 Generator Ship Date: 06/08/2006
 Trans1 Recv Date: 06/08/2006
 Trans2 Recv Date: 06/15/2006
 TSD Site Recv Date: 06/16/2006
 Part A Recv Date: Not reported
 Part B Recv Date: Not reported
 Generator EPA ID: NYD981132459
 Trans1 EPA ID: NYC71148J
 Trans2 EPA ID: 50059NJ
 TSD ID: OHD980587364
 Waste Code: F002 - HALO SOLV + STILL BOTTOMS FM REC OF SOLV
 Quantity: 00390
 Units: P - Pounds
 Number of Containers: 002
 Container Type: DF - Fiberboard or plastic drums (glass)
 Handling Method: B Incineration, heat recovery, burning.
 Specific Gravity: 01.00
 Waste Code: F002 - HALO SOLV + STILL BOTTOMS FM REC OF SOLV
 Quantity: 00120
 Units: P - Pounds
 Number of Containers: 001
 Container Type: DF - Fiberboard or plastic drums (glass)
 Handling Method: B Incineration, heat recovery, burning.
 Specific Gravity: 01.00
 Waste Code: F002 - HALO SOLV + STILL BOTTOMS FM REC OF SOLV
 Quantity: 00080
 Units: P - Pounds
 Number of Containers: 001
 Container Type: DF - Fiberboard or plastic drums (glass)
 Handling Method: B Incineration, heat recovery, burning.
 Specific Gravity: 01.00
 Year: 2006

Document ID: NYC7795743
 Manifest Status: Not reported
 Trans1 State ID: TXR000050930
 Trans2 State ID: NJD071629976
 Generator Ship Date: 07/06/2006
 Trans1 Recv Date: 07/06/2006
 Trans2 Recv Date: 07/12/2006
 TSD Site Recv Date: 07/18/2006
 Part A Recv Date: Not reported
 Part B Recv Date: Not reported
 Generator EPA ID: NYD981132459
 Trans1 EPA ID: NYC71148J
 Trans2 EPA ID: T8322F
 TSD ID: OHD980587364
 Waste Code: F002 - HALO SOLV + STILL BOTTOMS FM REC OF SOLV
 Quantity: 00585
 Units: P - Pounds
 Number of Containers: 003
 Container Type: DF - Fiberboard or plastic drums (glass)
 Handling Method: B Incineration, heat recovery, burning.
 Specific Gravity: 01.00

TC3894263.2s Page 1249

Map ID	Direction	Distance	Elevation	Site	Database(s)	EDR ID Number	EPA ID Number
--------	-----------	----------	-----------	------	-------------	---------------	---------------

TEITELBAUM CLEANERS (Continued)

1000400106

Waste Code: F002 - HALO SOLV + STILL BOTTOMS FM REC OF SOLV
 Quantity: 00240
 Units: P - Pounds
 Number of Containers: 002
 Container Type: DF - Fiberboard or plastic drums (glass)
 Handling Method: B Incineration, heat recovery, burning.
 Specific Gravity: 01.00
 Waste Code: F002 - HALO SOLV + STILL BOTTOMS FM REC OF SOLV
 Quantity: 00180
 Units: P - Pounds
 Number of Containers: 003
 Container Type: DF - Fiberboard or plastic drums (glass)
 Handling Method: B Incineration, heat recovery, burning.
 Specific Gravity: 01.00
 Year: 2006

Document ID: NYC7760970
 Manifest Status: Not reported
 Trans1 State ID: TXR000050930
 Trans2 State ID: NJD98607380
 Generator Ship Date: 03/02/2006
 Trans1 Recv Date: 03/02/2006
 Trans2 Recv Date: 03/09/2006
 TSD Site Recv Date: 03/09/2006
 Part A Recv Date: Not reported
 Part B Recv Date: Not reported
 Generator EPA ID: NYD981132459
 Trans1 EPA ID: NY71148JR
 Trans2 EPA ID: NJT58WAD
 TSD ID: OHD980587364
 Waste Code: F002 - HALO SOLV + STILL BOTTOMS FM REC OF SOLV
 Quantity: 00780
 Units: P - Pounds
 Number of Containers: 004
 Container Type: DF - Fiberboard or plastic drums (glass)
 Handling Method: B Incineration, heat recovery, burning.
 Specific Gravity: 01.00
 Waste Code: F002 - HALO SOLV + STILL BOTTOMS FM REC OF SOLV
 Quantity: 00390
 Units: P - Pounds
 Number of Containers: 003
 Container Type: DF - Fiberboard or plastic drums (glass)
 Handling Method: B Incineration, heat recovery, burning.
 Specific Gravity: 01.00
 Year: 2006

[Click this hyperlink](#) while viewing on your computer to access 454 additional NY_MANIFEST: record(s) in the EDR Site Report.

BROWNFIELDS:

Program: BCP
 Site Code: 487391
 Site Description: Location: The 11,200 square foot (0.26 acre) site is located in an urban area in the Astoria section of the Borough of Queens. The Site is bordered by 35th Street and residential buildings to the west, by a 2 story commercial/industrial building to the north, by a parking

TC3894263.2s Page 1250

Map ID	Direction	Distance	Elevation	Site	Database(s)	EDR ID Number	EPA ID Number
--------	-----------	----------	-----------	------	-------------	---------------	---------------

TEITELBAUM CLEANERS (Continued)

1000400106

lot to the east, by an Islamic center to the southeast, and by a 2 story commercial/industrial building to the south. Site Features: The Site is currently improved with one 100 ft by 100 ft (approximately 10,000 square feet) commercial/manufacturing building. The ground floor is currently utilized for dry cleaning operations and a portion of the building contains a second floor for office space and storage. Current Zoning/Use(s): The site is zoned M1-5 (manufacturing and light industrial) and is surrounded by industrial, commercial and residential uses. Historical Use(s): The site has been a commercial dry cleaner operating under various names and ownership since 1952. Site Geology/Hydrogeology: The Site is generally level and the surrounding area slopes downward from north to south. The geology of Queens County consists of unconsolidated glacial deposits overlying crystalline bedrock at about 80 feet below ground surface (bgs). Soil cores collected during investigation on a nearby site generally consisted of fill material containing brown sandy silt with some gravel, to a depth of 8 feet bgs. Groundwater in the vicinity of the site was encountered at 17-20 feet bgs and flows towards the southwest.

Env Problem: No environmental investigations or sampling have occurred at the Site. However, information was obtained from environmental investigations performed at the nearby former Luft Co. Inc. Cosmetics Manufacture site (241139). The analytical results from that investigation revealed that elevated concentrations of chlorinated solvents (specifically tetrachloroethylene or PCE and its breakdown products) are present in the underlying and upgradient groundwater. Groundwater samples taken adjacent to, and downgradient from the Site revealed concentrations of PCE at 2,200 ppb, TCE at 550 ppb, and DCE at 12,000 ppb.

Health Problem: Information submitted with the BCP application regarding the conditions at the site are currently under review and will be revised as additional information becomes available.

AIRS (AFS):

Airs Minor Details:

EPA plant ID: 110001594310
 Plant name: TEITELBAUM CLEANERS
 Plant address: 35-35TH ST
 LONG ISLAND CITY, NY 11061608
 County: QUEENS
 Region code: 02
 Dunn & Bradst #: Not reported
 Air quality cntrl region: 043
 Sic code: 7216
 Sic code desc: DRYCLEANING PLANTS, EXCEPT RUG
 North Am. industrial class: 812320
 NAIC code description: Drycleaning and Laundry Services (except Coin-Operated)
 Default compliance status: IN COMPLIANCE WITH PROCEDURAL REQUIREMENTS
 Default classification: POTENTIAL UNCONTROLLED EMISSIONS < 100 TONS/YEAR
 Govt facility: ALL OTHER FACILITIES NOT OWNED OR OPERATED BY A FEDERAL, STATE, OR LOCAL GOVERNMENT
 Current HPV: Not reported

TC3894263.2s Page 1251

Map ID	Direction	Distance	Elevation	Site	Database(s)	EDR ID Number	EPA ID Number
--------	-----------	----------	-----------	------	-------------	---------------	---------------

TEITELBAUM CLEANERS (Continued)

1000400106

Compliance and Enforcement Major Issues:

Air program: SIP SOURCE
 National action type: Not reported
 Date achieved: 00000
 Penalty amount: Not reported

Air program: SIP SOURCE
 National action type: Not reported
 Date achieved: 00000
 Penalty amount: Not reported

Air program: SIP SOURCE
 National action type: Not reported
 Date achieved: 00000
 Penalty amount: Not reported

Air program: Not reported
 National action type: Not reported
 Date achieved: Not reported
 Penalty amount: Not reported

Air program: Not reported
 National action type: Not reported
 Date achieved: Not reported
 Penalty amount: Not reported

Air program: Not reported
 National action type: Not reported
 Date achieved: Not reported
 Penalty amount: Not reported

Air program: Not reported
 National action type: Not reported
 Date achieved: Not reported
 Penalty amount: Not reported

Historical Compliance Minor Sources:

State compliance status: IN COMPLIANCE WITH PROCEDURAL REQUIREMENTS
 Hist compliance date: 1004
 Air prog code hist file: SIP SOURCE

State compliance status: IN COMPLIANCE WITH PROCEDURAL REQUIREMENTS
 Hist compliance date: 1004
 Air prog code hist file: MACT (SECTION 63 NESHAPS)

State compliance status: IN COMPLIANCE WITH PROCEDURAL REQUIREMENTS
 Hist compliance date: 1101
 Air prog code hist file: SIP SOURCE

State compliance status: IN COMPLIANCE WITH PROCEDURAL REQUIREMENTS
 Hist compliance date: 1101
 Air prog code hist file: MACT (SECTION 63 NESHAPS)

State compliance status: IN COMPLIANCE WITH PROCEDURAL REQUIREMENTS
 Hist compliance date: 1102
 Air prog code hist file: SIP SOURCE

TC3894263.2s Page 1252

TEITELBAUM CLEANERS (Continued)

1000400106

State compliance status: IN COMPLIANCE WITH PROCEDURAL REQUIREMENTS
Hist compliance date: 1102
Air prog code hist file: MACT (SECTION 63 NESHAPS)

State compliance status: IN COMPLIANCE WITH PROCEDURAL REQUIREMENTS
Hist compliance date: 1103
Air prog code hist file: SIP SOURCE

State compliance status: IN COMPLIANCE WITH PROCEDURAL REQUIREMENTS
Hist compliance date: 1103
Air prog code hist file: MACT (SECTION 63 NESHAPS)

State compliance status: IN COMPLIANCE WITH PROCEDURAL REQUIREMENTS
Hist compliance date: 1104
Air prog code hist file: SIP SOURCE

State compliance status: IN COMPLIANCE WITH PROCEDURAL REQUIREMENTS
Hist compliance date: 1104
Air prog code hist file: MACT (SECTION 63 NESHAPS)

State compliance status: IN COMPLIANCE WITH PROCEDURAL REQUIREMENTS
Hist compliance date: 1201
Air prog code hist file: SIP SOURCE

State compliance status: IN COMPLIANCE WITH PROCEDURAL REQUIREMENTS
Hist compliance date: 1201
Air prog code hist file: MACT (SECTION 63 NESHAPS)

State compliance status: IN COMPLIANCE WITH PROCEDURAL REQUIREMENTS
Hist compliance date: 1202
Air prog code hist file: SIP SOURCE

State compliance status: IN COMPLIANCE WITH PROCEDURAL REQUIREMENTS
Hist compliance date: 1202
Air prog code hist file: MACT (SECTION 63 NESHAPS)

State compliance status: IN COMPLIANCE WITH PROCEDURAL REQUIREMENTS
Hist compliance date: 1203
Air prog code hist file: SIP SOURCE

State compliance status: IN COMPLIANCE WITH PROCEDURAL REQUIREMENTS
Hist compliance date: 1203
Air prog code hist file: MACT (SECTION 63 NESHAPS)

State compliance status: IN COMPLIANCE WITH PROCEDURAL REQUIREMENTS
Hist compliance date: 1204
Air prog code hist file: SIP SOURCE

State compliance status: IN COMPLIANCE WITH PROCEDURAL REQUIREMENTS
Hist compliance date: 1204
Air prog code hist file: MACT (SECTION 63 NESHAPS)

State compliance status: IN COMPLIANCE WITH PROCEDURAL REQUIREMENTS
Hist compliance date: 1301
Air prog code hist file: SIP SOURCE

State compliance status: IN COMPLIANCE WITH PROCEDURAL REQUIREMENTS

TC3894263.2s Page 1253

TEITELBAUM CLEANERS (Continued)

1000400106

Hist compliance date: 1301
Air prog code hist file: MACT (SECTION 63 NESHAPS)

State compliance status: IN COMPLIANCE WITH PROCEDURAL REQUIREMENTS
Hist compliance date: 1302
Air prog code hist file: SIP SOURCE

State compliance status: IN COMPLIANCE WITH PROCEDURAL REQUIREMENTS
Hist compliance date: 1302
Air prog code hist file: MACT (SECTION 63 NESHAPS)

State compliance status: IN COMPLIANCE WITH PROCEDURAL REQUIREMENTS
Hist compliance date: 1303
Air prog code hist file: SIP SOURCE

State compliance status: IN COMPLIANCE WITH PROCEDURAL REQUIREMENTS
Hist compliance date: 1303
Air prog code hist file: MACT (SECTION 63 NESHAPS)

Compliance & Violation Data by Minor Sources:
Air program code: MACT (SECTION 63 NESHAPS)
Plant air program pollutant: Not reported
Default pollutant classification: POTENTIAL UNCONTROLLED EMISSIONS < 100 TONS/YEAR
Def. pol. compliance status: IN COMPLIANCE WITH PROCEDURAL REQUIREMENTS
Def. attainment/non attainment: ATTAINMENT AREA FOR GIVEN POLLUTANT
Repeat violator date: Not reported
Turnover compliance: Not reported

Air program code: SIP SOURCE
Plant air program pollutant: Not reported
Default pollutant classification: POTENTIAL UNCONTROLLED EMISSIONS < 100 TONS/YEAR
Def. pol. compliance status: IN COMPLIANCE WITH PROCEDURAL REQUIREMENTS
Def. attainment/non attainment: ATTAINMENT AREA FOR GIVEN POLLUTANT
Repeat violator date: Not reported
Turnover compliance: Not reported

Air program code: MACT (SECTION 63 NESHAPS)
Plant air program pollutant: Not reported
Default pollutant classification: POTENTIAL UNCONTROLLED EMISSIONS < 100 TONS/YEAR
Def. pol. compliance status: IN COMPLIANCE WITH PROCEDURAL REQUIREMENTS
Def. attainment/non attainment: ATTAINMENT AREA FOR GIVEN POLLUTANT
Repeat violator date: Not reported
Turnover compliance: Not reported

Air program code: MACT (SECTION 63 NESHAPS)
Plant air program pollutant: Not reported
Default pollutant classification: POTENTIAL UNCONTROLLED EMISSIONS < 100 TONS/YEAR
Def. pol. compliance status: IN COMPLIANCE WITH PROCEDURAL REQUIREMENTS
Def. attainment/non attainment: UNCLASSIFIED
Repeat violator date: Not reported
Turnover compliance: Not reported

TC3894263.2s Page 1254

405
NE
114-1/2
0.302 mi.
1592 ft.

ALGUS REALTY
34-56 33RD ST
ASTORIA, NY

NY LTANKS \$105995477
N/A

Relative: LTANKS:
Higher Site ID: 177425
Actual: Spill Number/Closed Date: 0112167 / 1/4/2007
45 ft. Spill Date: 3/26/2002
Spill Cause: Tank Test Failure
Spill Source: Private Dwelling
Spill Class: Known release that creates potential for fire or hazard. DEC Response.
Willing Responsible Party. Corrective action taken.
Cleanup Ceased: Not reported
Cleanup Meets Standard: False
SWIS: 4101
Investigator: rvketani
Referred To: Not reported
Reported to Dept: 3/26/2002
CID: 211
Water Affected: Not reported
Spill Notifier: Tank Tester
Last Inspection: Not reported
Recommended Penalty: False
UST Involvement: False
Remediation Phase: 0
Date Entered In Computer: 3/26/2002
Spill Record Last Update: 1/11/2007
Spiller Name: GUS TSAMBAS
Spiller Company: Not reported
Spiller Address: 34-56 33RD ST
Spiller City,St,Zip: ASTORIA, NY
Spiller County: 001
Spiller Contact: GUS TSAMBAS
Spiller Phone: (718) 721-2688
Spiller Extension: Not reported
DEC Region: 2
DER Facility ID: 149087
DEC Memo: Prior to Sept, 2004 data translation this spill Lead_DEC Field was "SANGESLAND" 6/4/2002 - Sangesland called Dave Fazin at Crown Leak Detection (516-939-2959) to find out if repair work was ever done to this tank. If so, Crown needs to submit a letter stating that: tank was welded, past a tank test, no visible sign of leakage. 4/14/06 - L. Alden - suggested action: Re-establish contact with Crown Leak Detection or site owner. 11/16/06 - Austin - Reassigned to Ketani for followup/review - and 12/1/06 - Raphael Ketani. The original caller was David Fazin of Crown Leak Detector (516) 939-2959. The TTF was on 3/26/02 and was the result of a failed epoxy patch. The patch was supposed to be rewelded and the tank system retested. Gus Tsambas (718) 721-2688 was involved with the site. PBS case #2-607845 with a 1500 gal. tank in service with #2 oil. The owners are Algas Realty Co., 25-26 33 Street, Astoria, NY, 11103, (718) 721-2688. I made contact with Mr. Tsambas. The phone number was his home. He said he has the passing test results and he will send it to me. He said that the tank sits on the concrete floor and the patch is on the top of the tank. He said that no oil was released. 12/12/06 - Raphael Ketani. Mrs. Gallun of the Gallun Agency (718) 728-6120 called to ask what DEC needed to close the spill case. I told her we needed a new tank

TC3894263.2s Page 1255

ALGUS REALTY (Continued)

\$105995477

system test showing that the system is tight. She said she will have the super. call the oil company and arrange such a test, and send me the results. 1/4/07 - Raphael Ketani. I received the passing tank test results from Mr. Tsambos. Based on these results and Mr. Tsambos' statement to me on 12/1/06 that no oil was released, I am closing the spill case. 1/10/07 - Raphael Ketani. I received a copy of the passing tank test results from the Gallan Agency - Insurance and Real Estate.

Remarks: EPOXY PATCH ON TANK - WILL BE CLEANED, WELDED AND RETESTED

Material:
Site ID: 177425
Operable Unit ID: 850969
Operable Unit: 01
Material ID: 563076
Material Code: 0001A
Material Name: #2 Fuel Oil
Case No.: Not reported
Material FA: Petroleum
Quantity: 0
Units: Gallons
Recovered: No
Resource Affected: Not reported
Oxygenate: False

Tank Test:
Site ID: 177425
Spill Tank Test: 152966
Tank Number: 001
Tank Size: 1500
Test Method: 03
Leak Rate: 0
Gross Fail: Not reported
Modified By: Spills
Last Modified: 10/1/2004
Test Method: Horner EZ Check I or II

406
North
1/4-1/2
0.308 mi.
1626 ft.

25-13 35TH AVENUE
25-13 35TH AVENUE
ASTORIA, NY

NY LTANKS \$102672895
N/A

Relative: LTANKS:
Lower Site ID: 212947
Actual: Spill Number/Closed Date: 9500610 / 4/17/1995
27 ft. Spill Date: 4/14/1995
Spill Cause: Tank Overfill
Spill Source: Private Dwelling
Spill Class: Known release with minimal potential for fire or hazard. DEC Response.
Willing Responsible Party. Corrective action taken.
Cleanup Ceased: 4/17/1995
Cleanup Meets Standard: True
SWIS: 4101
Investigator: MCTIBBE
Referred To: Not reported

TC3894263.2s Page 1256

Map ID	MAP FINDINGS		EDR ID Number
Direction	Site	Database(s)	EPA ID Number
Elevation			

25-13 35TH AVENUE (Continued)

S102672895

Reported to Dept: 4/14/1995
 CID: Not reported
 Water Affected: Not reported
 Spill Notifier: Responsible Party
 Last Inspection: Not reported
 Recommended Penalty: False
 UST Involvement: False
 Remediation Phase: 0
 Date Entered In Computer: 5/15/1995
 Spill Record Last Update: 5/15/1995
 Spiller Name: Not reported
 Spiller Company: SAME
 Spiller Address: Not reported
 Spiller City,St,Zip: NN
 Spiller County: 999
 Spiller Contact: Not reported
 Spiller Phone: Not reported
 Spiller Extension: Not reported
 DEC Region: 2
 DER Facility ID: 176417
 DEC Memo: Prior to Sept, 2004 data translation this spill Lead_DEC Field was
 "TIBBE"
 Remarks: SPILL CAUSED BY TANK OVERFILL - VENT ALARM DEFECTIVE - HAS BEEN
 CORRECTED AND SPILL IS CONTAINED WITH DRYSOIL - CONCRETE BASEMENT FLOOR
 Not reported

Material:
 Site ID: 212947
 Operable Unit ID: 1011358
 Operable Unit: 01
 Material ID: 369230
 Material Code: 0001A
 Material Name: #2 Fuel Oil
 Case No.: Not reported
 Material FA: Petroleum
 Quantity: 3
 Units: Gallons
 Recovered: No
 Resource Affected: Not reported
 Oxygenate: False

Tank Test:

467 TELEBAM PLAZA
 ESE 36-40 37TH ST
 1/4-1/2 LONG ISLAND CITY, NY
 0.319 mi.
 1684 ft.

NY LTANKS S104621673
 N/A

Relative: LTANKS:
 Lower Site ID: 123790
 Spill Number/Closed Date: 0002370 / 8/5/2000
 Spill Date: 5/25/2000
 Spill Cause: Tank Test Failure
 Spill Source: Commercial/Industrial
 Spill Class: Known release with minimal potential for fire or hazard. DEC Response.

TC3894263.2s Page 1257

Map ID	MAP FINDINGS		EDR ID Number
Direction	Site	Database(s)	EPA ID Number
Elevation			

TELEBAM PLAZA (Continued)

S104621673

Willing Responsible Party . Corrective action taken.
 Cleanup Ceased: Not reported
 Cleanup Meets Standard: True
 SWIS: 4101
 Investigator: SJMILLER
 Referred To: Not reported
 Reported to Dept: 5/25/2000
 CID: 323
 Water Affected: Not reported
 Spill Notifier: Tank Tester
 Last Inspection: Not reported
 Recommended Penalty: False
 UST Involvement: False
 Remediation Phase: 0
 Date Entered In Computer: 5/25/2000
 Spill Record Last Update: 9/5/2000
 Spiller Name: ROBERT FRANCE
 Spiller Company: TELEBAM PLAZA
 Spiller Address: 36-40 37TH ST
 Spiller City,St,Zip: LONG ISLAND CITY, ZZ
 Spiller County: 001
 Spiller Contact: MARYANNA VALSTAMATIS
 Spiller Phone: (718) 726-2226
 Spiller Extension: Not reported
 DEC Region: 2
 DER Facility ID: 107295
 DEC Memo: Prior to Sept, 2004 data translation this spill Lead_DEC Field was
 "MILLER"9/05/2000, SPILL REPORT NO.0002370 REASSIGNED FROM TOMASELLO
 TO MILLER.9/05/2000, SPILL REPORT NO.0002370 IS CLOSED OUT.
 9/06/2000, COPY OF CLOSED SPILL REPORT NO.0002370 WITH CLOSURE LETTER
 MAILED TO TELEBAM.CLOSURE BASED ON 6/26/2000 SITE ASSESSMENT SUMMARY
 REPORT: SOIL RESULTS SHOWED NON-DETECT STARS FOLLOWING EARLIER
 OVEREXCAVATION OF 8-TONS OF PETROLEUM CONTAMINATED SOIL (COPY OF
 DISPOSAL MANIFEST FORWARDED TO DEPARTMENT IN LETTER DATED 8/24/2000).
 ADDITIONAL SUPPORTING DOCUMENTATION ALSO FORWARDED TO DEPARTMENT IN
 8/24/2000 LETTER: NON-DETECT PID READINGS REPORTED FOR SOIL SAMPLES
 COLLECTED ADJACENT TO BACKFILLED AND REGRADED/REPAVED FORMER UST
 CAVITY. MILLER WAS ON SITE AND OBSERVED LATTER ACTIVITY.
 Remarks: Not reported

Material:
 Site ID: 123790
 Operable Unit ID: 823883
 Operable Unit: 01
 Material ID: 550732
 Material Code: 0001A
 Material Name: #2 Fuel Oil
 Case No.: Not reported
 Material FA: Petroleum
 Quantity: 0
 Units: Gallons
 Recovered: No
 Resource Affected: Not reported
 Oxygenate: False

Tank Test:

TC3894263.2s Page 1258

Map ID	MAP FINDINGS		EDR ID Number
Direction	Site	Database(s)	EPA ID Number
Elevation			

TELEBAM PLAZA (Continued)

S104621673

Site ID: 123790
 Spill Tank Test: 1525635
 Tank Number: 1
 Tank Size: 1080
 Test Method: 03
 Leak Rate: 0
 Gross Fail: F
 Modified By: Spills
 Last Modified: 10/1/2004
 Test Method: Homer EZ Check I or II

AP408 STANDARD MOTOR PRODUCTS, INC.
 ESE 37-18 NORTHERN BOULEVARD
 1/4-1/2 LONG ISLAND CITY, NY 11101
 0.345 mi.
 1822 ft.

NY VAPOR REOPENED S101008344
 NY CBS AST N/A

Site 1 of 3 in cluster AP
 Relative: VAPOR REOPENED:
 Lower Site Code: 241016
 Facility Status: Complete
 CBS AST:
 CBS Number: 2-000153
 ICS Number: 2-021443
 PBS Number: Not reported
 MOSF Number: Not reported
 SPDES Number: Not reported
 Facility Status: INACTIVE FACILITY
 Facility Type: Not reported
 Telephone: (718) 392-0200
 Facility Town: NEW YORK CITY
 Region: STATE
 Expiration Date: 07/27/1991
 Total Capacity of All Active Tanks(gal): 0
 Operator: MURRAY ROSE
 Emergency Contact: CRAIG SWANBURG
 Emergency Phone: (516) 795-7147
 Owner Name: STANDARD MOTOR PRODUCTS, INC.
 Owner Address: 37-18 NORTHERN BOULEVARD
 Owner City,St,Zip: LONG ISLAND CITY, NY 11101
 Owner Telephone: (718) 392-0200
 Owner Type: Corporate/Commercial
 Owner Sub Type: Not reported
 Mail Name: STANDARD MOTOR PRODUCTS, INC.
 Mail Contact Addr: 37-18 NORTHERN BOULEVARD
 Mail Contact Addr2: Not reported
 Mail Contact Contact: MURRAY L ROSE
 Mail Contact City,St,Zip: LONG ISLAND CITY, NY 11101
 Mail Phone: (718) 392-0200
 Tank Id: 061
 CAS Number: 71556
 Federal ID: Not reported
 Tank Status: 0
 Install Date: 01/77
 Tank Closed: 07/91

TC3894263.2s Page 1259

Map ID	MAP FINDINGS		EDR ID Number
Direction	Site	Database(s)	EPA ID Number
Elevation			

STANDARD MOTOR PRODUCTS, INC. (Continued)

S101008344

Capacity (Gal): 1000
 Chemical: 1,1,1-Trichloroethane
 Tank Location: ABOVEGROUND ON SADDLES LEGS, STILTS, RACK, OR CRADLE
 Tank Type: Steel/carbon steel
 Total Tanks: 0
 Tank Secret: False
 Tank Containment: None
 Tank Error Status: Major Data Missing (which is on the certificate)
 Date Entered: 07/27/1989
 Certified Date: 07/27/1989
 Substance: Not reported
 Internal Protection: Not reported
 External Protection: Not reported
 Pipe Location: Not reported
 Pipe Type: STEEL/IRON
 Pipe Internal: Not reported
 Pipe External: Not reported
 Pipe Containment: Not reported
 Pipe Flag: False
 Leak Detection: Not reported
 Overfill Protection: Not reported
 Haz Percent: 0
 Last Test: Not reported
 Due Date: Not reported
 SWIS Code: 6301
 Lat/Long: Not reported
 Is Updated: False
 Renew Date: 08/20/91
 Is It There: False
 Delinquent: False
 Date Expired: 07/27/91
 Owner Mark: 1
 Certificate Needs to be Printed: False
 Fiscal Amt for Registration Fee Correct: True
 Renewal Has Been Printed for Facility: True
 Pre-Printed Renewal App Last Printed: 08/20/1991

AQ409 NYC SCHOOL CONSTRUCTION
 ENE 35-12 35TH ST
 1/4-1/2 ASTORIA, NY 11106
 0.346 mi.
 1826 ft.

NY LTANKS S108129775
 NY MANIFEST N/A
 NY Spills

Site 1 of 2 in cluster AQ
 Relative: LTANKS:
 Lower Site ID: 168260
 Spill Number/Closed Date: 0104171 / 8/23/2004
 Spill Date: 7/19/2001
 Spill Cause: Tank Test Failure
 Spill Source: Commercial/Industrial
 Spill Class: Known release that creates potential for fire or hazard. DEC Response.
 Willing Responsible Party . Corrective action taken.
 Cleanup Ceased: Not reported
 Cleanup Meets Standard: False
 SWIS: 4101
 Investigator: TJDEMOE
 Referred To: Not reported
 Reported to Dept: 7/19/2001
 CID: 207

TC3894263.2s Page 1260

Map ID	Direction	Distance	Elevation	Site	Database(s)	EDR ID Number	EPA ID Number
--------	-----------	----------	-----------	------	-------------	---------------	---------------

NYC SCHOOL CONSTRUCTION (Continued)

S108129775

Water Affected: Not reported
 Spill Notifier: Tank Tester
 Last Inspection: Not reported
 Recommended Penalty: False
 UST Involvement: False
 Remediation Phase: 0
 Date Entered in Computer: 7/19/2001
 Spill Record Last Update: 8/9/2006
 Spiller Name: Not reported
 Spiller Company: Not reported
 Spiller Address: Not reported
 Spiller City, St, Zip: ""[Update]", ZZ
 Spiller County: 001
 Spiller Contact: CARMINE GIODANNO
 Spiller Phone: (718) 630-2422
 Spiller Extension: Not reported
 DEC Region: 2
 DER Facility ID: 209377
 DEC Memo: Prior to Sept, 2004 data translation this spill Lead_DEC Field was "DEMEO"6/15/04Received call from Mike Sherwood of Shaw Envmtl 845-492-3100 who is working for NYCSCA who recently obtained property 4K gallon fuel oil tank removed 2002. endpoint soil samples - SVOC above TAGM. Never delineated. NYCSCA planning to do additional investigation. Rommel7/20/04 - AUSTIN - REASSIGNED FROM ROMMEL TO AUSTIN, AS PER HER E-MAIL TODAY - END8/23/04 TJDMultiple open spills on single address. Demeo actively working on spill #0101345. Spill 0104171 is closed and cross-referenced to 0101345.
 Not reported

Remarks:

Material:
 Site ID: 168260
 Operable Unit ID: 840802
 Operable Unit: 01
 Material ID: 532670
 Material Code: 0001A
 Material Name: #2 Fuel Oil
 Case No.: Not reported
 Material FA: Petroleum
 Quantity: 0
 Units: Gallons
 Recovered: No
 Resource Affected: Not reported
 Oxygenate: False

Tank Test:

Site ID: 168260
 Spill Tank Test: 1526470
 Tank Number: 1
 Tank Size: 5000
 Test Method: 03
 Leak Rate: 0
 Gross Fail: F
 Modified By: Spills
 Last Modified: 10/1/2004
 Test Method: Homer EZ Check I or II

TC3894263.2s Page 1261

Map ID	Direction	Distance	Elevation	Site	Database(s)	EDR ID Number	EPA ID Number
--------	-----------	----------	-----------	------	-------------	---------------	---------------

NYC SCHOOL CONSTRUCTION (Continued)

S108129775

NY MANIFEST:
 EPA ID: NYR000139006
 Country: USA
 Mailing Name: NYC SCHOOL CONSTRUCTION
 Mailing Contact: N/S
 Mailing Address: 35-12 35TH ST
 Mailing Address 2: Not reported
 Mailing City: ASTORIA
 Mailing State: NY
 Mailing Zip: 11106
 Mailing Zip4: .
 Mailing Country: USA
 Mailing Phone: 631-872-7773

NY MANIFEST:

No Manifest Records Available

SPILLS:

Facility ID: 0605332
 Facility Type: ER
 DER Facility ID: 209377
 Site ID: 368471
 DEC Region: 2
 Spill Date: 8/7/2006
 Spill Number/Closed Date: 0605332 / 8/9/2006
 Spill Cause: Unknown
 Spill Class: Known release with minimal potential for fire or hazard. DEC Response. Willing Responsible Party. Corrective action taken.
 4101
 SWIS:
 Investigator: SFRAHMAN
 Referred To: Not reported
 Reported to Dept: 8/7/2006
 CID: 409
 Water Affected: Not reported
 Spill Source: Commercial/Industrial
 Local Agency: Not reported
 Cleanup Ceased: Not reported
 Cleanup Meets Std: False
 Last Inspection: Not reported
 Recommended Penalty: False
 UST Trust: False
 Remediation Phase: 0
 Date Entered in Computer: 8/9/2006
 Spill Record Last Update: 8/9/2006
 Spiller Name: FRANCIS SCHULTZ
 Spiller Company: CONSTRUCTION SITE
 Spiller Address: 3502 35TH AVE
 Spiller City, St, Zip: ASTORIA, NY
 Spiller Company: 001
 Contact Name: FRANCIS SCHULTZ
 Contact Phone: (973) 256-7800
 DEC Memo: 08/09/06 Rahman- Multiple spill cases at this site. Cross referenced to Spill # 0101345. I spoke with Francis Schultz of GZA, (973) 256-7800, she indicated that tanks have been removed and contaminated soil was excavated followed by end point sampling. A report will be sent to DEC. This spill case is closed referencing the old one (0101345).

TC3894263.2s Page 1262

Map ID	Direction	Distance	Elevation	Site	Database(s)	EDR ID Number	EPA ID Number
--------	-----------	----------	-----------	------	-------------	---------------	---------------

NYC SCHOOL CONSTRUCTION (Continued)

S108129775

Remarks: TANK WAS FOUND THERE IS A PREVIOUS SPILL # FOR THIS SITE. IOUND MATERIAL BELOW THE TANK. CLEAN UP IS IN PROCESS.

Material:

Site ID: 368471
 Operable Unit ID: 1126345
 Operable Unit: 01
 Material ID: 2115877
 Material Code: 0064A
 Material Name: UNKNOWN MATERIAL
 Case No.: Not reported
 Material FA: Other
 Quantity: 0
 Units: Gallons
 Recovered: No
 Resource Affected: Not reported
 Oxygenate: False

Tank Test:

Facility ID: 0101345
 Facility Type: ER
 DER Facility ID: 209377
 Site ID: 255639
 DEC Region: 2
 Spill Date: 4/26/2001
 Spill Number/Closed Date: 0101345 / 3/14/2007
 Spill Cause: Unknown
 Spill Class: Known release that creates potential for fire or hazard. DEC Response. Willing Responsible Party. Corrective action taken.
 4101
 SWIS:
 Investigator: kkchanda
 Referred To: Not reported
 Reported to Dept: 5/4/2001
 CID: 323
 Water Affected: Not reported
 Spill Source: Unknown
 Spill Notifier: Other
 Cleanup Ceased: Not reported
 Cleanup Meets Std: False
 Last Inspection: Not reported
 Recommended Penalty: False
 UST Trust: False
 Remediation Phase: 0
 Date Entered in Computer: 5/4/2001
 Spill Record Last Update: 3/14/2007
 Spiller Name: Not reported
 Spiller Company: DDC
 Spiller Address: Not reported
 Spiller City, St, Zip: ZZ
 Spiller Company: 001
 Contact Name: JORGE ALVEAR
 Contact Phone: (212) 839-1137
 DEC Memo: Prior to Sept, 2004 data translation this spill Lead_DEC Field was "DEMEO"4/21/03 TJDUST Closure Report prepared by The Shaw Group Inc reviewed. One 4,000 gallon UST containing #2 Fuel Oil removed. Samples

TC3894263.2s Page 1263

Map ID	Direction	Distance	Elevation	Site	Database(s)	EDR ID Number	EPA ID Number
--------	-----------	----------	-----------	------	-------------	---------------	---------------

NYC SCHOOL CONSTRUCTION (Continued)

S108129775

collected, SVOC Exceedances noted. Shaw stated supplemental investigation will be performed to further delineate petroleum impacted soils and groundwater impacts. 8/23/04 TJDSaw submitted (8/19/04) a work plan for supplemental investigation. Site is being developed for the construction of a new public school. As part of the project a new underground parking garage is to be built, which will involve excavating soils to a depth of 15 feet. Additional soil borings are planned in the area of previously identified contamination. Work plan was verbally approved on this date with requirement that SHAW notify DEC a minimum of 48 hours prior to scheduling sampling event. 8/23/04 TJDMultiple spills on single address. Spill 0104171 closed and cross referenced to 0101345. 11/17/05 - L. Alden - Called Mike Sherwood, Shaw Group, at (845) 492-3162. Left message. 12/19/05 - L. Alden - Called Sherwood back. Shaw is not doing the additional investigation on this site. Called his client, Lee Guterman, at the NYC School Construction Authority. (718) 472-8502. This property will be the site of the Frank Sinatra School. Anna Ciecierska, (718) 752-5028, returned my call. She didn't know the specifics of the project but would look into the file to determine where they were with the investigation/cleanup effort. 12/20/05 - L. Alden - Anna Ciecierska called back today. She had a report from February 2005 where the consultant had delineated the contaminated soil. She indicated that removal of contaminated soil was to commence within a week or two. She would wait to get the report before submitting a request to close the spill. 5/01/06 - L. Alden - Mark Hudok, GZA Geoenvironmental, (973) 256-7800, called. He was preparing a remediation plan and called to discuss post-excavation sampling that would be necessary after removal of contaminated soil. Recommended action: Review excavation plan and post-excavation results. 8/15/2006 Sangeland received a call from Jennifer Kahn of SCA requesting guidance on who the DEC case manager was for this site. Apparently in 2005 the project was sent up to DEC Albany for work and was then transferred back to DEC Region 2. Because the site is already into the remediation phase, the case is being transferred to the Region 2 Remediation Group (Koon Tang). 08/15/06: Transferred to Yau. (Yau) 08/16/06: Visited the school site with Joe. Met with the representatives from SCA. Told them additional groundwater samples will be required at the soil/groundwater interface. Will send in report as soon as results come back. (Yau) 08/24/06: Received report along with lab analytical results from SCA. Both soil and groundwater results are good except for N-2, N-3, and W-2. 1. The benzo(a)anthracene and benzo(a)pyrene exceeded TAGM slightly for the soil samples. 2. The o-xylene and dibenz(a,h)anthracene exceeded the TOGS standard slightly. DEC will approve the construction of a school building on top the this site. (Yau) 10/16/06 Re-assigned from Yau to Chanda (Chanda) 12/20/06: DEC received a phone call from Mr. Drew Pardus, School construction Authority. Ph: (718) 752-5036. He said that last week soil excavated from the construction site and soil samples were sent to lab analysis. He will send in report as soon as possible as result come back. (Chanda) 2/27/07: DEC received Endpoint Soil and Groundwater Sampling Results prepared by Shaw Environmental and Infrastructure, Inc., dated 2/26/07. 3/14/07: DEC reviewed all report and documents regarding this spill. Based on the information presented to the Department DEC closed this spill. (Chanda) 3/15/07: A NFA letter was issued to Ms. Lee Guterman, Manager, IEH Department, SCA, and copy to Mr. Bob Kanaraphi, SCA and Michael R. Sherwood Shaw Environmental &

TC3894263.2s Page 1264

Map ID	Direction	Distance	Elevation	Site	Database(s)	EDR ID Number	EPA ID Number
--------	-----------	----------	-----------	------	-------------	---------------	---------------

NYC SCHOOL CONSTRUCTION (Continued)

S108129775

Remarks: Infrastructure, Inc.
WHILE EXCAVATING A SITE, CONTAMINATED SOIL WAS DISCOVERED. SOIL IS BEING STOCKPILED.

Material:
Site ID: 255639
Operable Unit ID: 838232
Operable Unit: 01
Material ID: 537046
Material Code: 0008
Material Name: Diesel
Case No.: Not reported
Material FA: Petroleum
Quantity: 0
Units: Gallons
Recovered: No
Resource Affected: Not reported
Oxygenate: False

Tank Test:

AP410
ESE
1/4-1/2
0.346 mi.
1828 ft.

STANDARD MOTOR PRODUCTS INC
37-18 NORTHERN BLVD SITE 1
LONG ISLAND CITY, NY 11101
Site 2 of 3 in cluster AP

RCRA-SQG
NY SHWS
NY LTANKS
PA MANIFEST
NY MANIFEST
NY Spills
NY VCP
NY CBS

1000310304
NYD001315266

Relative:
Lower

Actual:
24 ft.

RCRA-SQG:
Date form received by agency: 01/01/2007
Facility name: STANDARD MOTOR PRODUCTS INC
Facility address: 37-18 NORTHERN BLVD SITE 1
LONG ISLAND CITY, NY 11101
EPA ID: NYD001315266
Mailing address: NORTHERN BLVD
LONG ISLAND CITY, NY 11101
Contact: MURRAY ROSE
Contact address: NORTHERN BLVD
LONG ISLAND CITY, NY 11101
Contact country: US
Contact telephone: (718) 392-0200
Contact email: Not reported
EPA Region: 02
Land type: Facility is not located on Indian land. Additional information is not known.
Classification: Small Small Quantity Generator
Description: Handler: generates more than 100 and less than 1000 kg of hazardous waste during any calendar month and accumulates less than 6000 kg of hazardous waste at any time; or generates 100 kg or less of hazardous waste during any calendar month, and accumulates more than 1000 kg of hazardous waste at any time

Owner/Operator Summary:
Owner/operator name: STANDARD MOTOR PRODUCTS
Owner/operator address: NOT REQUIRED

TC3894263.2s Page 1265

Map ID	Direction	Distance	Elevation	Site	Database(s)	EDR ID Number	EPA ID Number
--------	-----------	----------	-----------	------	-------------	---------------	---------------

STANDARD MOTOR PRODUCTS INC (Continued)

1000310304

Owner/operator country: NOT REQUIRED, WY 99999
Owner/operator telephone: US
(212) 555-1212
Legal status: Municipal
Owner/Operator Type: Operator
Owner/Op start date: Not reported
Owner/Op end date: Not reported

Owner/operator name: STANDARD MOTOR PRODUCTS
Owner/operator address: NOT REQUIRED
NOT REQUIRED, WY 99999
Owner/operator country: US
Owner/operator telephone: (212) 555-1212
Legal status: Municipal
Owner/Operator Type: Owner
Owner/Op start date: Not reported
Owner/Op end date: Not reported

Handler Activities Summary:

U.S. importer of hazardous waste: No
Mixed waste (haz. and radioactive): No
Recycler of hazardous waste: No
Transporter of hazardous waste: No
Treater, storer or disposer of HW: No
Underground injection activity: No
On-site burner exemption: No
Furnace exemption: No
Used oil fuel burner: No
Used oil processor: No
Used oil refiner: No
Used oil fuel marketer to burner: No
Used oil Specification marketer: No
Used oil transfer facility: No
Used oil transporter: No

Historical Generators:

Date form received by agency: 01/01/2006
Facility name: STANDARD MOTOR PRODUCTS INC
Classification: Small Quantity Generator
Date form received by agency: 03/30/1998
Facility name: STANDARD MOTOR PRODUCTS INC
Classification: Large Quantity Generator
Date form received by agency: 03/19/1996
Facility name: STANDARD MOTOR PRODUCTS INC
Classification: Large Quantity Generator
Date form received by agency: 02/23/1994
Facility name: STANDARD MOTOR PRODUCTS INC
Classification: Large Quantity Generator
Date form received by agency: 02/06/1992
Facility name: STANDARD MOTOR PRODUCTS INC
Site name: STANDARD MOTOR PRODUCTS
Classification: Large Quantity Generator

TC3894263.2s Page 1266

Map ID	Direction	Distance	Elevation	Site	Database(s)	EDR ID Number	EPA ID Number
--------	-----------	----------	-----------	------	-------------	---------------	---------------

STANDARD MOTOR PRODUCTS INC (Continued)

1000310304

Date form received by agency: 03/01/1990
Facility name: STANDARD MOTOR PRODUCTS INC
Site name: STANDARD MOTOR PRODUCTS
Classification: Large Quantity Generator
Date form received by agency: 07/12/1984
Facility name: STANDARD MOTOR PRODUCTS INC
Classification: Large Quantity Generator

Facility Has Received Notices of Violations:

Regulation violated: Not reported
Area of violation: Generators - Pre-transport
Date violation determined: 04/06/2007
Date achieved compliance: 06/30/2008
Violation lead agency: EPA
Enforcement action: VERBAL INFORMAL
Enforcement action date: 04/12/2007
Enf. disposition status: Not reported
Enf. disp. status date: Not reported
Enforcement lead agency: EPA
Proposed penalty amount: Not reported
Final penalty amount: Not reported
Paid penalty amount: Not reported

Regulation violated: SR - 6nyccr372.2(a)(8)
Area of violation: Generators - General
Date violation determined: 05/14/1999
Date achieved compliance: 05/28/1999
Violation lead agency: EPA
Enforcement action: WRITTEN INFORMAL
Enforcement action date: 05/14/1999
Enf. disposition status: Not reported
Enf. disp. status date: Not reported
Enforcement lead agency: EPA
Proposed penalty amount: Not reported
Final penalty amount: Not reported
Paid penalty amount: Not reported

Regulation violated: Not reported
Area of violation: Generators - General
Date violation determined: 04/13/1994
Date achieved compliance: 05/01/1994
Violation lead agency: State
Enforcement action: WRITTEN INFORMAL
Enforcement action date: 04/13/1994
Enf. disposition status: Not reported
Enf. disp. status date: Not reported
Enforcement lead agency: State
Proposed penalty amount: Not reported
Final penalty amount: Not reported
Paid penalty amount: Not reported

Regulation violated: Not reported
Area of violation: Generators - General
Date violation determined: 09/26/1988
Date achieved compliance: 12/23/1988
Violation lead agency: State

TC3894263.2s Page 1267

Map ID	Direction	Distance	Elevation	Site	Database(s)	EDR ID Number	EPA ID Number
--------	-----------	----------	-----------	------	-------------	---------------	---------------

STANDARD MOTOR PRODUCTS INC (Continued)

1000310304

Enforcement action: WRITTEN INFORMAL
Enforcement action date: 10/20/1988
Enf. disposition status: Not reported
Enf. disp. status date: Not reported
Enforcement lead agency: State
Proposed penalty amount: Not reported
Final penalty amount: Not reported
Paid penalty amount: Not reported

Regulation violated: Not reported
Area of violation: Generators - General
Date violation determined: 01/27/1987
Date achieved compliance: 12/28/1988
Violation lead agency: State
Enforcement action: Not reported
Enforcement action date: Not reported
Enf. disposition status: Not reported
Enf. disp. status date: Not reported
Enforcement lead agency: Not reported
Proposed penalty amount: Not reported
Final penalty amount: Not reported
Paid penalty amount: Not reported

Evaluation Action Summary:

Evaluation date: 03/20/2013
Evaluation: COMPLIANCE EVALUATION INSPECTION ON-SITE
Area of violation: Not reported
Date achieved compliance: Not reported
Evaluation lead agency: EPA
Evaluation date: 04/06/2007
Evaluation: COMPLIANCE EVALUATION INSPECTION ON-SITE
Area of violation: Generators - Pre-transport
Date achieved compliance: 06/30/2008
Evaluation lead agency: EPA
Evaluation date: 08/19/1999
Evaluation: COMPLIANCE EVALUATION INSPECTION ON-SITE
Area of violation: Not reported
Date achieved compliance: Not reported
Evaluation lead agency: State
Evaluation date: 04/06/1999
Evaluation: COMPLIANCE EVALUATION INSPECTION ON-SITE
Area of violation: Generators - General
Date achieved compliance: 05/28/1999
Evaluation lead agency: EPA
Evaluation date: 10/16/1995
Evaluation: COMPLIANCE EVALUATION INSPECTION ON-SITE
Area of violation: Not reported
Date achieved compliance: Not reported
Evaluation lead agency: State
Evaluation date: 02/28/1994
Evaluation: COMPLIANCE EVALUATION INSPECTION ON-SITE
Area of violation: Generators - General

TC3894263.2s Page 1268

Map ID	Direction	Distance	Elevation	Site	Database(s)	EDR ID Number	EPA ID Number
--------	-----------	----------	-----------	------	-------------	---------------	---------------

STANDARD MOTOR PRODUCTS INC (Continued)

1000310304

Date achieved compliance: 06/01/1994
Evaluation lead agency: State

Evaluation date: 09/26/1988
Evaluation: COMPLIANCE EVALUATION INSPECTION ON-SITE
Area of violation: Generators - General
Date achieved compliance: 12/23/1988
Evaluation lead agency: State

Evaluation date: 01/27/1987
Evaluation: NON-FINANCIAL RECORD REVIEW
Area of violation: Generators - General
Date achieved compliance: 12/28/1988
Evaluation lead agency: State

SHWS:

Program: HW
Site Code: 58682
Classification: Significant threat to the public health or environment - action required.
Region: 2
Acres: 1.100
HW Code: 241016
Record Add: 11/18/1999
Record Upd: 05/28/2013
Updated By: JHCOONNE
Site Description: Location: The site is located at 37-18 Northern Boulevard, Long Island City, Queens County, New York in the northwestern section of the county. Bordering the Site is Northern Boulevard to the north; Amtrak Sunnyside Railroad Yard (Sunnyside Yard) to the south; 39th Street, an automobile dealership, and a Hess (formerly Merit) gasoline station to the east; and commercial and industrial properties to the west. Site Features: The Site is approximately rectangular in shape and occupies approximately one acre of land. The Site contains a six-story industrial building with approximately 42,000 square feet per floor. A narrow strip of land on the south side of the property contains a loading dock and a dirt access path for vehicles. This strip of land is owned by the Metropolitan Transportation Authority (MTA) and is part of a long-term lease to Standard Motor Products. Current Zoning/Use(s): The site is being used for commercial office space. There is a commercial vegetable farm occupying part of the buildings roof. Historical Use(s): The Site has historically been involved in industrial and manufacturing activities since 1919. A small plating line for chrome plating of small machine parts operated from approximately 1975 to 1984. The site was previously used for painting automobile parts prior to distribution. In 1984, aqueous based paints replaced the previously used solvent-based paints. All painting operations were gradually eliminated between 1990 and 1991. The site also housed several other processes and included die-casting operations that ceased in the 1970s; rubber production that was eliminated around 1985; and degreasing which utilized chlorinated solvents that ended in 1990. Until March 2008, automobile parts and components at the site were primarily manufactured in the basement within recent years. The manufacturing operations included metal fabrication and machining, plastic injection molding, and assembly. A small photography laboratory for production of newsletters, brochures also operated. Hazardous or toxic materials involved in plant operations are

TC3894263.2s Page 1269

Map ID	Direction	Distance	Elevation	Site	Database(s)	EDR ID Number	EPA ID Number
--------	-----------	----------	-----------	------	-------------	---------------	---------------

STANDARD MOTOR PRODUCTS INC (Continued)

1000310304

lubricating oils for machinery, caustics for degreasing, phenolics used in molding processes, epoxies for soil production, and water-based inks involved in their small-scale printing. All wastes were temporarily stored on-site in secure containers prior to off-site disposal at a licensed treatment, storage, and disposal (TSD) facility. The Record of Decision was issued on March 23, 2009, and the Remedial Design/Remedial Action Order on Consent was signed in April 2010. Site Geology and Hydrogeology: The Site is underlain by the following units (in order by increasing depth): urban fill, Upper Pleistocene glacial deposits (including both till and channel deposits), and bedrock. The fill is predominantly comprised of reworked glacial deposits (sand, silt, clay, and gravel) and railroad ballast with minor amounts of construction debris and other materials. The Upper Pleistocene glacial deposits consist mainly of ground moraine deposits (unstratified, poorly sorted mixture of sand, silt, clay, and gravel). Bedrock was encountered at a depth of 74 feet below land surface (i.e. 53 feet below mean sea level). The groundwater beneath the Site occurs under water table (unconfined) conditions. The depth to groundwater in the vicinity of the Site is approximately 5 feet below ground surface (bgs) but may be influenced by surface runoff that results in standing water across most of the Site during rain events. The water table occurs in either fill or glacial deposits. Groundwater elevation data show that flow is primarily from east to west beneath the Site. Due to the proximity to the East River, the hydraulic gradients are gentle which is consistent with the regional groundwater contour map and the groundwater contours present on the adjacent Sunnyside Yard property. Vertical groundwater movement is restricted by the Gardiners Clay where present or by the Precambrian bedrock which is considered to be the bottom hydrogeologic boundary of the groundwater flow system. The groundwater flow rate was estimated to be 0.78 feet/day.

Env Problem: Nature and Extent of Contamination: A site investigation in 1990 was initiated after an oily sheen was observed in a puddled area on the southeast side of the property. Soil samples from this area revealed elevated levels of petroleum hydrocarbons and volatile organic compounds (VOCs), primarily 1,1,1-trichloroethane. Approximately 2,700 sq. ft. of soil was excavated to a depth of 18 inches and stockpiled on-site. Further investigation determined that soils in the area of the rear loading platform contained elevated levels of petroleum hydrocarbons and VOCs (trichloroethane TCA, trichloroethene - TCE and other related chlorinated VOCs). Contaminated soils extended beyond the area excavated. Subsequent groundwater samples taken indicated contamination with TCA and lead. The highest levels of groundwater contamination are adjacent to the loading dock at the back of the building. Soil - Arsenic was detected at 19 ppm, which is above the applicable soil cleanup objectives (SCOs). Groundwater - Tetrachloroethylene (PCE) has been found at concentrations of up to 17 ppb. Trichloroethylene (TCE) has been found at concentrations of up to 78 ppb. Cis-1,2-Dichloroethene (cis-1,2-DCE) has been found at concentrations of up to 93 ppb. Vinyl chloride (VC) has been found at concentrations of up to 31 ppb. 1,1,1-Trichloroethane (1,1,1-TCA) has been found at concentrations of up to 180 ppb. Soil Vapor - The highest concentrations of chlorinated VOCs were detected at SB-05. Sub-slab samples contained PCE at concentration of up to 620 ug/m³. TCE and cis-1,2-DCE have been found at concentrations of up to 2,800 ug/m³ and up to 52 ug/m³ respectively. Chlorinated ethanes were found and included 1,1,1-TCA and 1,1-DCA at concentrations up to 5,200 ug/m³

TC3894263.2s Page 1270

Map ID	Direction	Distance	Elevation	Site	Database(s)	EDR ID Number	EPA ID Number
--------	-----------	----------	-----------	------	-------------	---------------	---------------

STANDARD MOTOR PRODUCTS INC (Continued)

1000310304

Health Problem: and up to 450 ug/m³ respectively. Significant Threat: The site presents a significant environmental threat. An Interim Remedial Measure (IRM) consisting of a sub-slab depressurization system (SSDS) has been installed in the building and is currently in operation. The on-site structure will have an active sub-slab depressurization system which will prevent contamination from entering the building via soil vapor intrusion. A air sparge/soil vapor extraction system will address contaminants present in the groundwater. Exposure to site-related contaminants in drinking water are not expected because public water serves the area.

Dump: False
Structure: True
Lagoon: False
Landfill: False
Pond: False
Disp Start: unknown
Disp Term: unknown
Lat/Long: 40:45:07.0 / 73:55:31.0
Dell: False
Record Add: 11/18/1999 12:00:00 PM
Record Upd: 2/29/2008 11:07:00 AM
Updated By: SMMARTIN
Own Op: Owner
Sub Type: E
Owner Name: Gordon Johnson
Owner Company: Metropolitan Transportation Auth.
Owner Address: 347 Madison Ave.
Owner Addr2: 9th Floor
Owner City, St, Zip: New York, NY 10017
Owner Country: United States of America
Own Op: Document Repository
Sub Type: NNN
Owner Name: Roz Rubinstein
Owner Company: Queens Public Library Broadway Branch
Owner Address: 40-20 Broadway
Owner Addr2: Not reported
Owner City, St, Zip: Long Island City, NY 11103
Owner Country: United States of America
Own Op: Owner
Sub Type: E
Owner Name: Jeff Rosenblum, Acumen Capital Partners, LLC
Owner Company: 37-18 Northern Blvd., LLC
Owner Address: 37-18 Northern Boulevard
Owner Addr2: Suite 300
Owner City, St, Zip: Long Island City, NY 11101
Owner Country: United States of America
HW Code: 241016
Waste Type: 1,1,1 TCA
Waste Quantity: UNKNOWN
Waste Code: Not reported
HW Code: 241016
Waste Type: 1,1-DICHLOROETHANE
Waste Quantity: UNKNOWN
Waste Code: Not reported
HW Code: 241016
Waste Type: METHYL-TERT-BUTYL ETHER (MTBE)
Waste Quantity: UNKNOWN

TC3894263.2s Page 1271

Map ID	Direction	Distance	Elevation	Site	Database(s)	EDR ID Number	EPA ID Number
--------	-----------	----------	-----------	------	-------------	---------------	---------------

STANDARD MOTOR PRODUCTS INC (Continued)

1000310304

Waste Code: Not reported
HW Code: 241016
Waste Type: TETRACHLOROETHYLENE (PCE)
Waste Quantity: UNKNOWN
Waste Code: Not reported
HW Code: 241016
Waste Type: TRICHLOROETHENE (TCE)
Waste Quantity: UNKNOWN
Waste Code: Not reported
HW Code: 241016
Waste Type: XYLENE (MIXED)
Waste Quantity: UNKNOWN
Waste Code: Not reported
HW Code: 241016
Waste Type: VINYL CHLORIDE
Waste Quantity: UNKNOWN
Waste Code: Not reported
HW Code: 241016
Waste Type: DICHLOROETHYLENE
Waste Quantity: UNKNOWN
Waste Code: Not reported
Crossref ID: NYD001315266
Cross Ref Type Code: 05
Cross Ref Type: EPA Site ID
Record Added Date: 11/18/1999 12:00:00 PM
Record Updated: 5/10/2001 4:31:00 PM
Updated By: REGTRANS
Crossref ID: 2-477869
Cross Ref Type Code: 18
Cross Ref Type: PBS No.
Record Added Date: 1/4/2007 3:05:00 PM
Record Updated: 1/4/2007 3:05:00 PM
Updated By: SMMARTIN

LTANKS:
Site ID: 153383
Spill Number/Closed Date: 9509528 / 3/23/2004
Spill Date: 11/11/1995
Spill Cause: Tank Failure
Spill Source: Commercial/Industrial
Spill Class: Known release that creates potential for fire or hazard. DEC Response. Willing Responsible Party. Corrective action taken.
Cleanup Ceased: Not reported
Cleanup Meets Standard: False
SWIS: 4101
Investigator: SMMARTIN
Referred To: Not reported
Reported to Dept: 11/11/1995
CID: 357
Water Affected: Not reported
Spill Notifier: DEC
Last Inspection: Not reported
Recommended Penalty: False

TC3894263.2s Page 1272

STANDARD MOTOR PRODUCTS INC (Continued)

1000310304

UST Involvement: False
Remediation Phase: 0
Date Entered In Computer: 11/1/1995
Spill Record Last Update: 3/23/2004
Spiller Name: Not reported
Spiller Company: SAME
Spiller Address: Not reported
Spiller City,St,Zip: NN
Spiller County: 999
Spiller Contact: AVIS REDMAN
Spiller Phone: (718) 392-0200
Spiller Extension: Not reported
DEC Region: 2
DER Facility ID: 130150
DEC Memo: Prior to Sept, 2004 data translation this spill Lead_DEC Field was "MARTINKAT"02/18/04: Reassigned from KRIMGOLD to Martinkat.
Remarks: OIL IN TANK ROOM

Material:
Site ID: 153383
Operable Unit ID: 1020065
Operable Unit: 01
Material ID: 360474
Material Code: 0002A
Material Name: #4 Fuel Oil
Case No.: Not reported
Material FA: Petroleum
Quantity: -1
Units: Gallons
Recovered: No
Resource Affected: Not reported
Oxygenate: False

Tank Test:

PA MANIFEST:
Year: 2010
Manifest Number: 000895430GBF
Manifest Type: T
Generator EPA Id: NYD001315266
Generator Date: 04/07/2010
Mailing Address: Not reported
Mailing City,St,Zip: Not reported
Contact Name: Not reported
Contact Phone: 718-316-4332
TSD Epa Id: PAD067098822
TSD Date: Not reported
TSD Facility Name: CYCLE CHEM INC
TSD Facility Address: 550 INDUSTRIAL DRIVE
TSD Facility City: LEWISBERRY
TSD Facility State: PA
Facility Telephone: Not reported
Page Number: 1
Line Number: 4
Waste Number: D002

TC3894263.2s Page 1273

STANDARD MOTOR PRODUCTS INC (Continued)

1000310304

Container Number: 1
Container Type: Fiberboard or plastic drums, barrels, kegs
Waste Quantity: 2
Unit: Pounds
Handling Code: Not reported
TSP EPA Id: Not reported
Date TSP Sig: Not reported

Year: 2010
Manifest Number: 000895431GBF
Manifest Type: T
Generator EPA Id: NYD001315266
Generator Date: 04/07/2010
Mailing Address: Not reported
Mailing City,St,Zip: Not reported
Contact Name: Not reported
Contact Phone: 718-316-4332
TSD Epa Id: PAD067098822
TSD Date: Not reported
TSD Facility Name: CYCLE CHEM INC
TSD Facility Address: 550 INDUSTRIAL DRIVE
TSD Facility City: LEWISBERRY
TSD Facility State: PA
Facility Telephone: Not reported
Page Number: 1
Line Number: 1
Waste Number: D009
Container Number: 1
Container Type: Fiberboard or plastic drums, barrels, kegs
Waste Quantity: 10
Unit: Pounds
Handling Code: Not reported
TSP EPA Id: Not reported
Date TSP Sig: Not reported

Year: 2010
Manifest Number: 000895430GBF
Manifest Type: T
Generator EPA Id: NYD001315266
Generator Date: 04/07/2010
Mailing Address: Not reported
Mailing City,St,Zip: Not reported
Contact Name: Not reported
Contact Phone: 718-316-4332
TSD Epa Id: PAD067098822
TSD Date: Not reported
TSD Facility Name: CYCLE CHEM INC
TSD Facility Address: 550 INDUSTRIAL DRIVE
TSD Facility City: LEWISBERRY
TSD Facility State: PA
Facility Telephone: Not reported
Page Number: 1
Line Number: 3
Waste Number: D002
Container Number: 1
Container Type: Fiberboard or plastic drums, barrels, kegs
Waste Quantity: 10

TC3894263.2s Page 1274

STANDARD MOTOR PRODUCTS INC (Continued)

1000310304

Unit: Pounds
Handling Code: Not reported
TSP EPA Id: Not reported
Date TSP Sig: Not reported
Year: 2010
Manifest Number: 000895430GBF
Manifest Type: T
Generator EPA Id: NYD001315266
Generator Date: 04/07/2010
Mailing Address: Not reported
Mailing City,St,Zip: Not reported
Contact Name: Not reported
Contact Phone: 718-316-4332
TSD Epa Id: PAD067098822
TSD Date: Not reported
TSD Facility Name: CYCLE CHEM INC
TSD Facility Address: 550 INDUSTRIAL DRIVE
TSD Facility City: LEWISBERRY
TSD Facility State: PA
Facility Telephone: Not reported
Page Number: 1
Line Number: 2
Waste Number: D001
Container Number: 1
Container Type: Metal drums, barrels, kegs
Waste Quantity: 200
Unit: Pounds
Handling Code: Not reported
TSP EPA Id: Not reported
Date TSP Sig: Not reported

Year: 2010
Manifest Number: 000895430GBF
Manifest Type: T
Generator EPA Id: NYD001315266
Generator Date: 04/07/2010
Mailing Address: Not reported
Mailing City,St,Zip: Not reported
Contact Name: Not reported
Contact Phone: 718-316-4332
TSD Epa Id: PAD067098822
TSD Date: Not reported
TSD Facility Name: CYCLE CHEM INC
TSD Facility Address: 550 INDUSTRIAL DRIVE
TSD Facility City: LEWISBERRY
TSD Facility State: PA
Facility Telephone: Not reported
Page Number: 1
Line Number: 1
Waste Number: D001
Container Number: 1
Container Type: Fiberboard or plastic drums, barrels, kegs
Waste Quantity: 80
Unit: Pounds
Handling Code: Not reported
TSP EPA Id: Not reported

TC3894263.2s Page 1275

STANDARD MOTOR PRODUCTS INC (Continued)

1000310304

Date TSP Sig: Not reported
Year: 2010
Manifest Number: 000895431GBF
Manifest Type: T
Generator EPA Id: NYD001315266
Generator Date: 04/07/2010
Mailing Address: Not reported
Mailing City,St,Zip: Not reported
Contact Name: Not reported
Contact Phone: 718-316-4332
TSD Epa Id: PAD067098822
TSD Date: Not reported
TSD Facility Name: CYCLE CHEM INC
TSD Facility Address: 550 INDUSTRIAL DRIVE
TSD Facility City: LEWISBERRY
TSD Facility State: PA
Facility Telephone: Not reported
Page Number: 1
Line Number: 1
Waste Number: U151
Container Number: 1
Container Type: Fiberboard or plastic drums, barrels, kegs
Waste Quantity: 10
Unit: Pounds
Handling Code: Not reported
TSP EPA Id: Not reported
Date TSP Sig: Not reported

Year: 2008
Manifest Number: 000141753SKS
Manifest Type: T
Generator EPA Id: NYD001315266
Generator Date: 06/30/2008
Mailing Address: Not reported
Mailing City,St,Zip: Not reported
Contact Name: Not reported
Contact Phone: 718-316-4332
TSD Epa Id: PAD987367216
TSD Date: Not reported
TSD Facility Name: AERC COM INC ADVANCED ENVIRONMENTAL RECYCLING
TSD Facility Address: 2591 MITCHELL AVENUE
TSD Facility City: ALLENTOWN
TSD Facility State: PA
Facility Telephone: Not reported
Page Number: 1
Line Number: 1
Waste Number: D002
Container Number: 3
Container Type: Metal drums, barrels, kegs
Waste Quantity: 300
Unit: Pounds
Handling Code: Not reported
TSP EPA Id: Not reported
Date TSP Sig: Not reported

Year: 2008

TC3894263.2s Page 1276

STANDARD MOTOR PRODUCTS INC (Continued)

1000310304

Manifest Number: 000141753SKS
Manifest Type: T
Generator EPA Id: NYD001315266
Generator Date: 06/30/2008
Mailing Address: Not reported
Mailing City,St,Zip: Not reported
Contact Name: Not reported
Contact Phone: 718-316-4332
TSD EPA Id: PAD987367216
TSD Date: Not reported
TSD Facility Name: AERC COM INC ADVANCED ENVIRONMENTAL RECYCLING
TSD Facility Address: 2591 MITCHELL AVENUE
TSD Facility City: ALLENTOWN
TSD Facility State: PA
Facility Telephone: Not reported
Page Number: 1
Line Number: 1
Waste Number: D008
Container Number: 3
Container Type: Metal drums, barrels, kegs
Waste Quantity: 300
Unit: Pounds
Handling Code: Not reported
TSP EPA Id: Not reported
Date TSP Sig: Not reported

Year: 2006
Manifest Number: PAH043327
Manifest Type: T
Generator EPA Id: NYD001315266
Generator Date: 03/20/2006
Mailing Address: Not reported
Mailing City,St,Zip: Not reported
Contact Name: Not reported
Contact Phone: Not reported
TSD EPA Id: PAD067098822
TSD Date: Not reported
TSD Facility Name: CYCLE CHEM INC
TSD Facility Address: 550 INDUSTRIAL DRIVE
TSD Facility City: LEWISBERRY
TSD Facility State: PA
Facility Telephone: 718-316-4332
Page Number: 1
Line Number: 2
Waste Number: D001
Container Number: 1
Container Type: Fiberboard or plastic drums, barrels, kegs
Waste Quantity: 30
Unit: Gallons (liquids only)
Handling Code: Not reported
TSP EPA Id: Not reported
Date TSP Sig: Not reported

Year: 2006
Manifest Number: PAH043327
Manifest Type: T
Generator EPA Id: NYD001315266

TC3894263.2s Page 1277

STANDARD MOTOR PRODUCTS INC (Continued)

1000310304

Generator Date: 03/20/2006
Mailing Address: Not reported
Mailing City,St,Zip: Not reported
Contact Name: Not reported
Contact Phone: Not reported
TSD EPA Id: PAD067098822
TSD Date: Not reported
TSD Facility Name: CYCLE CHEM INC
TSD Facility Address: 550 INDUSTRIAL DRIVE
TSD Facility City: LEWISBERRY
TSD Facility State: PA
Facility Telephone: 718-316-4332
Page Number: 1
Line Number: 1
Waste Number: D001
Container Number: 1
Container Type: Metal drums, barrels, kegs
Waste Quantity: 55
Unit: Gallons (liquids only)
Handling Code: Not reported
TSP EPA Id: Not reported
Date TSP Sig: Not reported

Year: 2006
Manifest Number: PAH043327
Manifest Type: T
Generator EPA Id: NYD001315266
Generator Date: 03/20/2006
Mailing Address: Not reported
Mailing City,St,Zip: Not reported
Contact Name: Not reported
Contact Phone: Not reported
TSD EPA Id: PAD067098822
TSD Date: Not reported
TSD Facility Name: CYCLE CHEM INC
TSD Facility Address: 550 INDUSTRIAL DRIVE
TSD Facility City: LEWISBERRY
TSD Facility State: PA
Facility Telephone: 718-316-4332
Page Number: 1
Line Number: 4
Waste Number: D008
Container Number: 1
Container Type: Fiberboard or plastic drums, barrels, kegs
Waste Quantity: 5
Unit: Gallons (liquids only)
Handling Code: Not reported
TSP EPA Id: Not reported
Date TSP Sig: Not reported

Year: 2006
Manifest Number: PAH043327
Manifest Type: T
Generator EPA Id: NYD001315266
Generator Date: 03/20/2006
Mailing Address: Not reported
Mailing City,St,Zip: Not reported

TC3894263.2s Page 1278

STANDARD MOTOR PRODUCTS INC (Continued)

1000310304

Contact Name: Not reported
Contact Phone: Not reported
TSD EPA Id: PAD067098822
TSD Date: Not reported
TSD Facility Name: CYCLE CHEM INC
TSD Facility Address: 550 INDUSTRIAL DRIVE
TSD Facility City: LEWISBERRY
TSD Facility State: PA
Facility Telephone: 718-316-4332
Page Number: 1
Line Number: 3
Waste Number: D002
Container Number: 1
Container Type: Fiberboard or plastic drums, barrels, kegs
Waste Quantity: 5
Unit: Gallons (liquids only)
Handling Code: Not reported
TSP EPA Id: Not reported
Date TSP Sig: Not reported

NY MANIFEST:
EPA ID: NYD001315266
Country: USA
Mailing Name: STANDARD MOTOR PRODUCTS
Mailing Contact: STANDARD MOTOR PRODUCTS
Mailing Address: 37-18 NORTHERN BLVD
Mailing Address 2: Not reported
Mailing City: LONG ISLAND CITY
Mailing State: NY
Mailing Zip: 11101
Mailing Zip4: Not reported
Mailing Country: USA
Mailing Phone: 718-392-0200

Document ID: NYC7516888
Manifest Status: Not reported
Trans1 State ID: TXR000050930
Trans2 State ID: Not reported
Generator Ship Date: 04/12/2005
Trans1 Recv Date: 04/12/2005
Trans2 Recv Date: Not reported
TSD Site Recv Date: 04/19/2005
Part A Recv Date: Not reported
Part B Recv Date: Not reported
Generator EPA Id: NYD001315266
Trans1 EPA Id: NYR7862JR
Trans2 EPA Id: Not reported
TSDF ID: NYR000127506
Waste Code: D002 - NON-LISTED CORROSIVE WASTES
Quantity: 01000
Units: P - Pounds
Number of Containers: 001
Container Type: CW - Wooden boxes
Handling Method: R Material recovery of more than 75 percent of the total material.
Specific Gravity: 01.00
Year: Not reported

TC3894263.2s Page 1279

STANDARD MOTOR PRODUCTS INC (Continued)

1000310304

Document ID: NYA3822737
Manifest Status: Completed copy
Trans1 State ID: 97763GT
Trans2 State ID: Not reported
Generator Ship Date: 860929
Trans1 Recv Date: 860929
Trans2 Recv Date: Not reported
TSD Site Recv Date: 860929
Part A Recv Date: 861007
Part B Recv Date: 861006
Generator EPA ID: NYD001315266
Trans1 EPA ID: NYD077444263
Trans2 EPA ID: Not reported
TSDF ID: NYD077444263
Waste Code: F001 - UNKNOWN
Quantity: 00495
Units: G - Gallons (liquids only)* (8.3 pounds)
Number of Containers: 009
Container Type: DM - Metal drums, barrels
Handling Method: L Landfill.
Specific Gravity: 100
Waste Code: Not reported
Quantity: 00055
Units: G - Gallons (liquids only)* (8.3 pounds)
Number of Containers: 001
Container Type: DM - Metal drums, barrels
Handling Method: L Landfill.
Specific Gravity: 100
Year: 86

Document ID: NYA9408734
Manifest Status: Completed copy
Trans1 State ID: AP6277NY
Trans2 State ID: Not reported
Generator Ship Date: 890424
Trans1 Recv Date: 890424
Trans2 Recv Date: Not reported
TSD Site Recv Date: 890424
Part A Recv Date: 890510
Part B Recv Date: 890503
Generator EPA ID: NYD001315266
Trans1 EPA ID: ILD051060408
Trans2 EPA ID: Not reported
TSDF ID: NYD980785760
Waste Code: D001 - NON-LISTED IGNITABLE WASTES
Quantity: 00045
Units: P - Pounds
Number of Containers: 001
Container Type: DM - Metal drums, barrels
Handling Method: R Material recovery of more than 75 percent of the total material.
Specific Gravity: 100
Year: 89

Document ID: NYA9690298
Manifest Status: Completed copy

TC3894263.2s Page 1280

STANDARD MOTOR PRODUCTS INC (Continued)

1000310304

Trans1 State ID: APE277NY
Trans2 State ID: Not reported
Generator Ship Date: 891010
Trans1 Recv Date: 891010
Trans2 Recv Date: Not reported
TSD Site Recv Date: 891010
Part A Recv Date: 891020
Part B Recv Date: 891016
Generator EPA ID: NYD001315266
Trans1 EPA ID: ILD051060408
Trans2 EPA ID: Not reported
TSDF ID: NYD980785760
Waste Code: D001 - NON-LISTED IGNITABLE WASTES
Quantity: 00045
Units: P - Pounds
Number of Containers: 001
Container Type: DM - Metal drums, barrels
Handling Method: R Material recovery of more than 75 percent of the total material.
Specific Gravity: 100
Year: 89

Document ID: NYA9787094
Manifest Status: Completed copy
Trans1 State ID: 000000000
Trans2 State ID: 000000000
Generator Ship Date: 891204
Trans1 Recv Date: 891204
Trans2 Recv Date: Not reported
TSD Site Recv Date: 891204
Part A Recv Date: 891213
Part B Recv Date: 891207
Generator EPA ID: NYD001315266
Trans1 EPA ID: ILD051060408
Trans2 EPA ID: Not reported
TSDF ID: NYD980785760
Waste Code: D001 - NON-LISTED IGNITABLE WASTES
Quantity: 00044
Units: P - Pounds
Number of Containers: 001
Container Type: DF - Fiberboard or plastic drums (glass)
Handling Method: R Material recovery of more than 75 percent of the total material.
Specific Gravity: 100
Year: 89

Document ID: NYB2207421
Manifest Status: Completed after the designated time period for a TSDF to get a copy to the DEC
Trans1 State ID: NL6934
Trans2 State ID: Not reported
Generator Ship Date: 900301
Trans1 Recv Date: 900301
Trans2 Recv Date: Not reported
TSD Site Recv Date: 900301
Part A Recv Date: 900328
Part B Recv Date: 900322
Generator EPA ID: NYD001315266

TC3894263.2s Page 1281

STANDARD MOTOR PRODUCTS INC (Continued)

1000310304

Trans1 EPA ID: NYD077444263
Trans2 EPA ID: Not reported
TSDF ID: NYD077444263
Waste Code: D007 - CHROMIUM 5.0 MG/L TCLP
Quantity: 05500
Units: P - Pounds
Number of Containers: 011
Container Type: DM - Metal drums, barrels
Handling Method: T Chemical, physical, or biological treatment.
Specific Gravity: 100
Waste Code: Not reported
Quantity: 01200
Units: P - Pounds
Number of Containers: 003
Container Type: DM - Metal drums, barrels
Handling Method: B Incineration, heat recovery, burning.
Specific Gravity: 100
Waste Code: Not reported
Quantity: 00110
Units: G - Gallons (liquids only)* (8.3 pounds)
Number of Containers: 002
Container Type: DM - Metal drums, barrels
Handling Method: B Incineration, heat recovery, burning.
Specific Gravity: 100
Year: 90

Document ID: NYB5717655
Manifest Status: Completed copy
Trans1 State ID: PD9938
Trans2 State ID: Not reported
Generator Ship Date: 920728
Trans1 Recv Date: 920728
Trans2 Recv Date: Not reported
TSD Site Recv Date: 920728
Part A Recv Date: Not reported
Part B Recv Date: 920805
Generator EPA ID: NYD001315266
Trans1 EPA ID: NYD082785429
Trans2 EPA ID: Not reported
TSDF ID: NYD082785429
Waste Code: D008 - LEAD 5.0 MG/L TCLP
Quantity: 00990
Units: G - Gallons (liquids only)* (8.3 pounds)
Number of Containers: 018
Container Type: DM - Metal drums, barrels
Handling Method: T Chemical, physical, or biological treatment.
Specific Gravity: 112
Waste Code: Not reported
Quantity: 00100
Units: G - Gallons (liquids only)* (8.3 pounds)
Number of Containers: 002
Container Type: DM - Metal drums, barrels
Handling Method: B Incineration, heat recovery, burning.
Specific Gravity: 086
Waste Code: Not reported
Quantity: 00110

TC3894263.2s Page 1282

STANDARD MOTOR PRODUCTS INC (Continued)

1000310304

Units: G - Gallons (liquids only)* (8.3 pounds)
Number of Containers: 002
Container Type: DF - Fiberboard or plastic drums (glass)
Handling Method: T Chemical, physical, or biological treatment.
Specific Gravity: 101
Waste Code: Not reported
Quantity: 00700
Units: P - Pounds
Number of Containers: 002
Container Type: DM - Metal drums, barrels
Handling Method: B Incineration, heat recovery, burning.
Specific Gravity: 100
Year: 92

Document ID: NYC1617456
Manifest Status: Completed copy
Trans1 State ID: GF4780
Trans2 State ID: Not reported
Generator Ship Date: 920710
Trans1 Recv Date: 920710
Trans2 Recv Date: Not reported
TSD Site Recv Date: 920710
Part A Recv Date: 920727
Part B Recv Date: 920722
Generator EPA ID: NYD001315266
Trans1 EPA ID: ILD051060408
Trans2 EPA ID: Not reported
TSDF ID: NYD980785760
Waste Code: D008 - LEAD 5.0 MG/L TCLP
Quantity: 00135
Units: P - Pounds
Number of Containers: 003
Container Type: DM - Metal drums, barrels
Handling Method: R Material recovery of more than 75 percent of the total material.
Specific Gravity: 100
Year: 92

Document ID: NYC1770074
Manifest Status: Completed copy
Trans1 State ID: GF4780
Trans2 State ID: Not reported
Generator Ship Date: 920727
Trans1 Recv Date: 920727
Trans2 Recv Date: Not reported
TSD Site Recv Date: 920727
Part A Recv Date: Not reported
Part B Recv Date: 920807
Generator EPA ID: NYD001315266
Trans1 EPA ID: ILD051060408
Trans2 EPA ID: Not reported
TSDF ID: NYD980785760
Waste Code: D001 - NON-LISTED IGNITABLE WASTES
Quantity: 00135
Units: P - Pounds
Number of Containers: 003

TC3894263.2s Page 1283

STANDARD MOTOR PRODUCTS INC (Continued)

1000310304

Container Type: DM - Metal drums, barrels
Handling Method: R Material recovery of more than 75 percent of the total material.
Specific Gravity: 100
Year: 92

Document ID: NYC1575202
Manifest Status: Completed after the designated time period for a TSDF to get a copy to the DEC
Trans1 State ID: NJDEPS869
Trans2 State ID: Not reported
Generator Ship Date: 920910
Trans1 Recv Date: 920910
Trans2 Recv Date: Not reported
TSD Site Recv Date: 920918
Part A Recv Date: Not reported
Part B Recv Date: 921005
Generator EPA ID: NYD001315266
Trans1 EPA ID: ILD051060408
Trans2 EPA ID: Not reported
TSDF ID: KYD053348108
Waste Code: D001 - NON-LISTED IGNITABLE WASTES
Quantity: 00592
Units: P - Pounds
Number of Containers: 003
Container Type: DM - Metal drums, barrels
Handling Method: B Incineration, heat recovery, burning.
Specific Gravity: 100
Year: 92

Document ID: NJA1627400
Manifest Status: Completed copy
Trans1 State ID: NJDEPS869
Trans2 State ID: NJDEPS869
Generator Ship Date: 930408
Trans1 Recv Date: 930408
Trans2 Recv Date: 930412
TSD Site Recv Date: 930413
Part A Recv Date: 930415
Part B Recv Date: 930423
Generator EPA ID: NYD001315266
Trans1 EPA ID: ILD051060408
Trans2 EPA ID: ILD051060408
TSDF ID: NJD002182897
Waste Code: D008 - LEAD 5.0 MG/L TCLP
Quantity: 00789
Units: P - Pounds
Number of Containers: 004
Container Type: DM - Metal drums, barrels
Handling Method: B Incineration, heat recovery, burning.
Specific Gravity: 100
Year: 93

Document ID: NYC2333171
Manifest Status: Completed copy
Trans1 State ID: MU4522

TC3894263.2s Page 1284

STANDARD MOTOR PRODUCTS INC (Continued)

1000310304

Trans2 State ID: Not reported
Generator Ship Date: 930527
Trans1 Recv Date: 930527
Trans2 Recv Date: Not reported
TSD Site Recv Date: 930527
Part A Recv Date: 930614
Part B Recv Date: 930608
Generator EPA ID: NYD001315266
Trans1 EPA ID: ILD051060408
Trans2 EPA ID: Not reported
TSDF ID: NYD980785760
Waste Code: D001 - NON-LISTED IGNITABLE WASTES
Quantity: 00008
Units: G - Gallons (liquids only)* (8.3 pounds)
Number of Containers: 002
Container Type: DF - Fiberboard or plastic drums (glass)
Handling Method: R Material recovery of more than 75 percent of the total material.
Specific Gravity: 100
Year: 93

Document ID: NYC2086031
Manifest Status: Completed copy
Trans1 State ID: MU4522
Trans2 State ID: Not reported
Generator Ship Date: 930312
Trans1 Recv Date: 930312
Trans2 Recv Date: Not reported
TSD Site Recv Date: 930312
Part A Recv Date: 930324
Part B Recv Date: 930326
Generator EPA ID: NYD001315266
Trans1 EPA ID: ILD051060408
Trans2 EPA ID: Not reported
TSDF ID: NYD980785760
Waste Code: D001 - NON-LISTED IGNITABLE WASTES
Quantity: 00010
Units: G - Gallons (liquids only)* (8.3 pounds)
Number of Containers: 002
Container Type: DM - Metal drums, barrels
Handling Method: R Material recovery of more than 75 percent of the total material.
Specific Gravity: 100
Year: 93

Document ID: NYB7339608
Manifest Status: Completed copy
Trans1 State ID: PD9038
Trans2 State ID: Not reported
Generator Ship Date: 951109
Trans1 Recv Date: 951109
Trans2 Recv Date: Not reported
TSD Site Recv Date: 951109
Part A Recv Date: 951122
Part B Recv Date: 951122
Generator EPA ID: NYD001315266
Trans1 EPA ID: NYD082785429

TC3894263.2s Page 1285

STANDARD MOTOR PRODUCTS INC (Continued)

1000310304

Trans2 EPA ID: Not reported
TSDF ID: NYD082785429
Waste Code: D008 - LEAD 5.0 MG/L TCLP
Quantity: 00495
Units: G - Gallons (liquids only)* (8.3 pounds)
Number of Containers: 009
Container Type: DM - Metal drums, barrels
Handling Method: T Chemical, physical, or biological treatment.
Specific Gravity: 100
Waste Code: Not reported
Quantity: 00055
Units: G - Gallons (liquids only)* (8.3 pounds)
Number of Containers: 001
Container Type: DM - Metal drums, barrels
Handling Method: T Chemical, physical, or biological treatment.
Specific Gravity: 086
Waste Code: Not reported
Quantity: 00055
Units: G - Gallons (liquids only)* (8.3 pounds)
Number of Containers: 001
Container Type: DM - Metal drums, barrels
Handling Method: B Incineration, heat recovery, burning.
Waste Code: Not reported
Quantity: 00004
Units: G - Gallons (liquids only)* (8.3 pounds)
Number of Containers: 001
Container Type: DM - Metal drums, barrels
Handling Method: B Incineration, heat recovery, burning.
Specific Gravity: 100
Year: 95

Document ID: NJA2234104
Manifest Status: Completed after the designated time period for a TSDF to get a copy to the DEC
Trans1 State ID: 08690
Trans2 State ID: Not reported
Generator Ship Date: 960104
Trans1 Recv Date: 960104
Trans2 Recv Date: Not reported
TSD Site Recv Date: 960117
Part A Recv Date: 960304
Part B Recv Date: 960130
Generator EPA ID: NYD001315266
Trans1 EPA ID: ILD984908202
Trans2 EPA ID: Not reported
TSDF ID: NJD002182897
Waste Code: F002 - HALO SOLV + STILL BOTTOMS FM REC OF SOLV
Quantity: 01815
Units: P - Pounds
Number of Containers: 003
Container Type: DM - Metal drums, barrels
Handling Method: B Incineration, heat recovery, burning.
Specific Gravity: 100
Year: 96

TC3894263.2s Page 1286

STANDARD MOTOR PRODUCTS INC (Continued)

1000310304

Document ID: NYC3908496
Manifest Status: Completed copy
Trans1 State ID: MV4522
Trans2 State ID: Not reported
Generator Ship Date: 950911
Trans1 Recv Date: 950911
Trans2 Recv Date: Not reported
TSD Site Recv Date: 950911
Part A Recv Date: 950920
Part B Recv Date: 950920
Generator EPA ID: NYD001315266
Trans1 EPA ID: ILD984908202
Trans2 EPA ID: Not reported
TSDF ID: NYD980785760
Waste Code: D039 - TETRACHLOROETHYLENE 0.73 MG/L TCLP
Quantity: 00005
Units: G - Gallons (liquids only)* (8.3 pounds)
Number of Containers: 001
Container Type: DM - Metal drums, barrels
Handling Method: R Material recovery of more than 75 percent of the total material.
Specific Gravity: 100
Year: 95

Document ID: NYC3780573
Manifest Status: Completed copy
Trans1 State ID: JU4819NY
Trans2 State ID: Not reported
Generator Ship Date: 960304
Trans1 Recv Date: 960304
Trans2 Recv Date: Not reported
TSD Site Recv Date: 960306
Part A Recv Date: 960313
Part B Recv Date: 960314
Generator EPA ID: NYD001315266
Trans1 EPA ID: ILD984908202
Trans2 EPA ID: Not reported
TSDF ID: NYD000708198
Waste Code: D039 - TETRACHLOROETHYLENE 0.73 MG/L TCLP
Quantity: 00005
Units: G - Gallons (liquids only)* (8.3 pounds)
Number of Containers: 001
Container Type: DF - Fiberboard or plastic drums (glass)
Handling Method: R Material recovery of more than 75 percent of the total material.
Specific Gravity: 100
Year: 96

Document ID: NJA2800706
Manifest Status: Not reported
Trans1 State ID: SCD987574647
Trans2 State ID: SCD987574647
Generator Ship Date: 07/19/1999
Trans1 Recv Date: 07/19/1999
Trans2 Recv Date: 07/21/1999
TSD Site Recv Date: 07/23/1999
Part A Recv Date: Not reported

TC3894263.2s Page 1287

STANDARD MOTOR PRODUCTS INC (Continued)

1000310304

Part B Recv Date: Not reported
Generator EPA ID: NYD001315266
Trans1 EPA ID: NJD002182897
Trans2 EPA ID: Not reported
TSDF ID: Not reported
Waste Code: D001 - NON-LISTED IGNITABLE WASTES
Quantity: 00033
Units: P - Pounds
Number of Containers: 001
Container Type: DM - Metal drums, barrels
Handling Method: B Incineration, heat recovery, burning.
Specific Gravity: 01.00
Year: 99

Document ID: NJA2800498
Manifest Status: Not reported
Trans1 State ID: ILD984908202
Trans2 State ID: SCD987574647
Generator Ship Date: 03/12/1999
Trans1 Recv Date: 03/12/1999
Trans2 Recv Date: 03/17/1999
TSD Site Recv Date: 03/22/1999
Part A Recv Date: Not reported
Part B Recv Date: Not reported
Generator EPA ID: NYD001315266
Trans1 EPA ID: NJD002182897
Trans2 EPA ID: Not reported
TSDF ID: 08690P284
Waste Code: F002 - HALO SOLV + STILL BOTTOMS FM REC OF SOLV
Quantity: 00417
Units: P - Pounds
Number of Containers: 001
Container Type: DM - Metal drums, barrels
Handling Method: B Incineration, heat recovery, burning.
Specific Gravity: 01.00
Year: 99

Document ID: NJA2800518
Manifest Status: Not reported
Trans1 State ID: ILD984908202
Trans2 State ID: SCD987574647
Generator Ship Date: 04/05/1999
Trans1 Recv Date: 04/05/1999
Trans2 Recv Date: 04/08/1999
TSD Site Recv Date: 04/12/1999
Part A Recv Date: Not reported
Part B Recv Date: Not reported
Generator EPA ID: NYD001315266
Trans1 EPA ID: NJD002182897
Trans2 EPA ID: Not reported
TSDF ID: 08690
Waste Code: D001 - NON-LISTED IGNITABLE WASTES
Quantity: 00380
Units: P - Pounds
Number of Containers: 002

TC3894263.2s Page 1288

STANDARD MOTOR PRODUCTS INC (Continued)

1000310304

Container Type: DM - Metal drums, barrels
Handling Method: B Incineration, heat recovery, burning.
Specific Gravity: 01.00
Year: 99

[Click this hyperlink](#) while viewing on your computer to access 363 additional NY_MANIFEST record(s) in the EDR Site Report.

SPILLS:

Facility ID: 9006846
Facility Type: ER
DER Facility ID: 130150
Site ID: 153382
DEC Region: 2
Spill Date: 9/21/1990
Spill Number/Closed Date: 9006846 / 10/15/1990
Spill Cause: Human Error
Spill Class: Known release with minimal potential for fire or hazard. DEC Response.
Willing Responsible Party. Corrective action taken.
4101
SWIS:
Investigator: FINGER
Referred To: Not reported
Reported to Dept: 9/21/1990
CID: Not reported
Water Affected: Not reported
Spill Source: Commercial Vehicle
Spill Notifier: Other
Cleanup Ceased: Not reported
Cleanup Meets Std: False
Last Inspection: Not reported
Recommended Penalty: False
UST Trust: False
Remediation Phase: 0
Date Entered In Computer: 9/25/1990
Spill Record Last Update: 9/22/2004
Spiller Name: Not reported
Spiller Company: STANDARD MOTOR PRO
Spiller Address: 37-18 NORTHERN BLVD
Spiller City, St, Zip: LONG ISLAND CITY, NY
Spiller County: 001
Contact Name: Not reported
Contact Phone: Not reported
DEC Memo: Not reported
Remarks: DRUMS FELL OFF TRUCK, SPILLED ONTO SOIL AREA, SPEEDY DRY WAS APPLIED, WILL PICK UP & REMOVE CONTAMINATED SOIL.

Material:

Site ID: 153382
Operable Unit ID: 947356
Operable Unit: 01
Material ID: 434292
Material Code: 0022
Material Name: Waste Oil/Used Oil
Case No.: Not reported
Material FA: Petroleum
Quantity: -1
Units: Pounds

TC3894263.2s Page 1289

STANDARD MOTOR PRODUCTS INC (Continued)

1000310304

Recovered: No
Resource Affected: Not reported
Oxygenate: False

Tank Test:

Facility ID: 9900754
Facility Type: ER
DER Facility ID: 130150
Site ID: 153384
DEC Region: 2
Spill Date: 4/20/1999
Spill Number/Closed Date: 9900754 / 6/11/2002
Spill Cause: Unknown
Spill Class: Known release with minimal potential for fire or hazard. DEC Response.
Willing Responsible Party. Corrective action taken.
4101
SWIS:
Investigator: JHOCORNE
Referred To: Not reported
Reported to Dept: 4/20/1999
CID: 366
Water Affected: Not reported
Spill Source: Unknown
Spill Notifier: Affected Persons
Cleanup Ceased: Not reported
Cleanup Meets Std: False
Last Inspection: Not reported
Recommended Penalty: False
UST Trust: False
Remediation Phase: 0
Date Entered In Computer: 4/20/1999
Spill Record Last Update: 9/2/2004
Spiller Name: Not reported
Spiller Company: UNKNOWN
Spiller Address: Not reported
Spiller City, St, Zip: NY
Spiller County: 999
Contact Name: Not reported
Contact Phone: Not reported
DEC Memo: Prior to Sept, 2004 data translation this spill Lead_DEC Field was "O'CONNELL" CON ED E2MIS NOTES 7-08-99-20-99 1100hrs. An undiaperable sheen found on 500 gals of water in Vault #unknown, no secondary or primary cables in structure, contained, no sewers or waterways affected. Sample to be taken. Lab Sec#99-04008 <1ppm 4-20-99 2000hrs 5-01-99 18:00hrs. Cleanup completed & Env. Tag #24760 removed UPDATE - 5/4/99 - NO LEAKING COMPANY EQUIPMENT. INCIDENT IS CLOSED.
PRODUCT FOUND IN VAULT AND IS CONTAINED ON WATER. SAMPLES TO BE TAKEN AND CLEAN UP TO BEGIN. CON ED #124344.

Material:

Site ID: 153384
Operable Unit ID: 1079518
Operable Unit: 01
Material ID: 307875
Material Code: 0064A

TC3894263.2s Page 1290

STANDARD MOTOR PRODUCTS INC (Continued)

1000310304

Material Name: UNKNOWN MATERIAL
Case No.: Not reported
Material FA: Other
Quantity: 0
Units: Gallons
Recovered: No
Resource Affected: Not reported
Oxygenate: False

Tank Test:

VCP:

Program Type: VCP
Site Code: 58683
HW Code: V00257
Site Class: N
SWIS: 4101
Region: 2
Town: New York City
Acres: Not reported
Date Record Added: 11/30/2000
Date Record Updated: 10/19/2001
Updated By: REEVANS
Site Description: See Registry Site # 241016
Env Problem: Not reported
Health Problem: Not reported

CBS:

CBS Number: 2-000153
Program Type: CBS
Facility Status: Unregulated
Expiration Date: N/A
Dec Region: 2
UTMX: 591047.33773000
UTMY: 4511892.8172899

AR411
NE
1/4-1/2
0.351 mi.
1853 ft.

APARTMENT BUILDING TTF

34-20 32ND ST
LONG ISLAND CITY, NYNY LTANKS S110540952
N/ARelative:
HigherActual:
50 ft.

LTANKS:

Site ID: 439361
Spill Number/Closed Date: 1006024 / Not Reported
Spill Date: 8/31/2010
Spill Cause: Tank Test Failure
Spill Source: Commercial/Industrial
Spill Class: Known release with minimal potential for fire or hazard. DEC Response.
Willing Responsible Party. Corrective action taken.
Cleanup Ceased: Not reported
Cleanup Meets Standard: False
SWIS: 4101
Investigator: VXBREVDO
Referred To: Not reported

TC3894263.2s Page 1291

APARTMENT BUILDING TTF (Continued)

S110540952

Reported to Dept: 8/31/2010
CID: Not reported
Water Affected: Not reported
Spill Notifier: Other
Last Inspection: Not reported
Recommended Penalty: False
UST Involvement: False
Remediation Phase: 1
Date Entered In Computer: 8/31/2010
Spill Record Last Update: 11/7/2013
Spiller Name: ARTIE KATOS
Spiller Company: PISTILLI REALTY GROUP
Spiller Address: 34-20 32ND ST
Spiller City, St, Zip: LONG ISLAND CITY, NY
Spiller County: 999
Spiller Contact: BOB URBAN
Spiller Phone: (631) 321-4670
Spiller Extension: Not reported
DEC Region: 2
DER Facility ID: 394354
DEC Memo: TTF letter sent to PBS address - see eDocs07/16/13 - Spill Case is transferred from Brian Falvey (PBS Unit) to V. Brevdo (Section B) as per DER Region 2 decision - Tank Test Failure Spill Case.
VB1107/2013 - V. Brevdo Received call from Chief Operating Officer for Real Estate Company Ms. Duffrey Panayiotou - 718-204-1600 Ext. 30. I explained to Ms. Panayiotou that I need information and/or documents about what type of tank test failure it was - dry or actual leak. If they have confirmation it was a dry leak and no oil leaked and no impacts, I would look into available documents and may consider closing spill. If it was not a dry leak and oil was released that we need to negotiate appropriate course of action. Ms. Panayiotou stated she will look into this matter and get back to me by end of the day. I stated that I would like to hear back from her no later than 3 weeks from today. VB
Caller reporting tank test failure

Material:

Site ID: 439361
Operable Unit ID: 1190006
Operable Unit: 01
Material ID: 2184972
Material Code: 0001A
Material Name: #2 Fuel Oil
Case No.: Not reported
Material FA: Petroleum
Quantity: Not reported
Units: Gallons
Recovered: Not reported
Resource Affected: Not reported
Oxygenate: False

Tank Test:

TC3894263.2s Page 1292

Map ID	Direction	Distance	Elevation	Site	Database(s)	EDR ID Number	EPA ID Number
AR412	NE	1/4-1/2	0.351 mi.	1853 ft.	UNK APT BLD 34-20 32ND ST QUEENS, NY	NY LTANKS	S111738863 N/A
Relative:	Higher						
Actual:	50 ft.						
Site 2 of 3 in cluster AR							
LTANKS:							
Site ID: 461649							
Spill Number/Closed Date: 1113642 / Not Reported							
Spill Date: 3/6/2012							
Spill Cause: Tank Test Failure							
Spill Source: Commercial/Industrial							
Spill Class: Not reported							
Cleanup Ceased: Not reported							
Cleanup Meets Standard: False							
SWIS: 4101							
Investigator: VXBREVD0							
Referred To: Not reported							
Reported to Dept: 3/6/2012							
CID: Not reported							
Water Affected: Not reported							
Spill Notifier: Tank Tester							
Last Inspection: Not reported							
Recommended Penalty: False							
UST Involvement: False							
Remediation Phase: 1							
Date Entered In Computer: 3/6/2012							
Spill Record Last Update: 7/16/2013							
Spiller Name: RAY LAMA							
Spiller Company: UNK APT BLD							
Spiller Address: 34-20 32ND ST							
Spiller City,St,Zip: QUEENS, NY							
Spiller County: 999							
Spiller Contact: RAY LAMA							
Spiller Phone: 7186244842							
Spiller Extension: Not reported							
DEC Region: 2							
DER Facility ID: 416099							
DEC Memo: 03/06/12- Zhune spoke to Ray from PTC. He said they test the UST and failed. The tank was emptied and cleaned. PTC installed a temporary tank.Management Company Pistilli Realty State/718-204-160007/16/13 - Spill Case is transferred from Moses Ajoku (PBS Unit) to Brevdo (Section B) as per DER Region 2 decision - Tank Test Failure Spill Case. VB tank emptied, temp in place.							
Remarks:							
Material:							
Site ID: 461649							
Operable Unit ID: 1211731							
Operable Unit: 01							
Material ID: 2209551							
Material Code: 0001A							
Material Name: #2 Fuel Oil							
Case No.: Not reported							
Material FA: Petroleum							
Quantity: Not reported							
Units: Not reported							
Recovered: Not reported							
Resource Affected: Not reported							
Oxygenate: Not reported							
Tank Test:							
Site ID: 212091							
Spill Tank Test: 1529126							
Tank Number: Not reported							
Tank Size: 4000							
Test Method: 03							
Leak Rate: 0							
Gross Fail: Not reported							
Modified By: Spills							
Last Modified: 10/1/2004							
Test Method: Homer EZ Check I or II							
SPILLS:							
Facility ID: 8402855							
Facility Type: ER							
DER Facility ID: 175753							
Site ID: 122194							
DEC Region: 2							
Spill Date: 11/14/1984							
Spill Number/Closed Date: 8402855 / 12/19/1996							
Spill Cause: Unknown							
Spill Class: Possible release with minimal potential for fire or hazard or Known release with no damage. DEC Response. Willing Responsible Party. Corrective action taken.							
SWIS: 4101							
Investigator: TOMASELLO							
Referred To: Not reported							
Reported to Dept: 1/25/1985							
CID: Not reported							
Water Affected: Not reported							
Spill Source: Unknown							
Spill Notifier: Other							
Cleanup Ceased: Not reported							
Cleanup Meets Std: False							
Last Inspection: Not reported							
Recommended Penalty: False							
UST Trust: False							

Map ID	Direction	Distance	Elevation	Site	Database(s)	EDR ID Number	EPA ID Number
				UNK APT BLD (Continued)		S111738863	
Oxygenate: False							
Tank Test:							
AP413							
ESE	1/4-1/2	0.355 mi.	1872 ft.	AMOCO SERVICE STATION 34-17 NORTHERN BLVD LONG ISLAND CITY, NY	NY LTANKS	S102142222	N/A
Relative:	Lower						
Actual:	25 ft.						
Site 3 of 3 in cluster AP							
LTANKS:							
Site ID: 212091							
Spill Number/Closed Date: 0400123 / 10/21/2004							
Spill Date: 4/5/2004							
Spill Cause: Tank Test Failure							
Spill Source: Gasoline Station							
Spill Class: Possible release with minimal potential for fire or hazard or Known release with no damage. No DEC Response. No corrective action required.							
Cleanup Ceased: Not reported							
Cleanup Meets Standard: False							
SWIS: 4101							
Investigator: KMF0LEY							
Referred To: Not reported							
Reported to Dept: 4/5/2004							
CID: 444							
Water Affected: Not reported							
Spill Notifier: Tank Tester							
Last Inspection: Not reported							
Recommended Penalty: False							
UST Involvement: True							
Remediation Phase: 0							
Date Entered In Computer: 4/5/2004							
Spill Record Last Update: 10/21/2004							
Spiller Name: ADAM WOLF							
Spiller Company: AMOCO SERVICE STATION							
Spiller Address: 34-17 NORTHERN BLVD							
Spiller City,St,Zip: LONG ISLAND, NY							
Spiller County: 001							
Spiller Contact: ADAM WOLF							
Spiller Phone: (516) 997-9300							
Spiller Extension: Not reported							
DEC Region: 2							
DER Facility ID: 175753							
DEC Memo: 4/6/04 TTF letter sent out to Cary Wolf 9/29/04 Met with B. Cohen(Centilman Balin Attorneys), B. Beck(Consultant, National Env.) with J. Rommel and L. Oliva. BP is doing cleanup under spill #8402855. Provided copy of TTF letter dated 4/6/04. B. Beck to provide response by 10/8/04.10/20/04 Received repair record for the premium tank line performed by Alvin Petroleum. Alvin excavated over the premium tank on 4/9/04. They found plastic in the check valve over the tank and removed the plastic and insert on valve. Disconnected suction line from tank, tested the line at 50lbs. and found the line tight. Reconnected and installed drop in check valve. Received passing tightness test of previously failing premium line gas tank performed by Crompo. There was no release to the							
Remarks:							
Material:							
Site ID: 122194							
Operable Unit ID: 894534							
Operable Unit: 01							
Material ID: 482242							
Material Code: 0009							
Material Name: Gasoline							
Case No.: Not reported							
Material FA: Petroleum							
Quantity: 0							
Units: Pounds							
Recovered: No							
Resource Affected: Not reported							
Oxygenate: False							
Tank Test:							
Site ID: 212091							
Spill Tank Test: 1529126							
Tank Number: Not reported							
Tank Size: 4000							
Test Method: 03							
Leak Rate: 0							
Gross Fail: Not reported							
Modified By: Spills							
Last Modified: 10/1/2004							
Test Method: Homer EZ Check I or II							
SPILLS:							
Facility ID: 8402855							
Facility Type: ER							
DER Facility ID: 175753							
Site ID: 122194							
DEC Region: 2							
Spill Date: 11/14/1984							
Spill Number/Closed Date: 8402855 / 12/19/1996							
Spill Cause: Unknown							
Spill Class: Possible release with minimal potential for fire or hazard or Known release with no damage. DEC Response. Willing Responsible Party. Corrective action taken.							
SWIS: 4101							
Investigator: TOMASELLO							
Referred To: Not reported							
Reported to Dept: 1/25/1985							
CID: Not reported							
Water Affected: Not reported							
Spill Source: Unknown							
Spill Notifier: Other							
Cleanup Ceased: Not reported							
Cleanup Meets Std: False							
Last Inspection: Not reported							
Recommended Penalty: False							
UST Trust: False							

Map ID	Direction	Distance	Elevation	Site	Database(s)	EDR ID Number	EPA ID Number
				AMOCO SERVICE STATION (Continued)		S102142222	
Remediation Phase: 0							
Date Entered In Computer: 6/10/1986							
Spill Record Last Update: 10/18/2004							
Spiller Name: Not reported							
Spiller Company: WOLF PETROLEUM CORP.							
Spiller Address: 55 JERICHO TNPKE.							
Spiller City,St,Zip: JERICHO, NY 11753							
Spiller County: 001							
Contact Name: Not reported							
Contact Phone: Not reported							
DEC Memo: Not reported							
Remarks: Not reported							
Material:							
Site ID: 122194							
Operable Unit ID: 894534							
Operable Unit: 01							
Material ID: 482242							
Material Code: 0009							
Material Name: Gasoline							
Case No.: Not reported							
Material FA: Petroleum							
Quantity: 0							
Units: Pounds							
Recovered: No							
Resource Affected: Not reported							
Oxygenate: False							
Tank Test:							
Site ID: 212091							
Spill Tank Test: 1529126							
Tank Number: Not reported							
Tank Size: 4000							
Test Method: 03							
Leak Rate: 0							
Gross Fail: Not reported							
Modified By: Spills							
Last Modified: 10/1/2004							
Test Method: Homer EZ Check I or II							
SPILLS:							
Facility ID: 8402855							
Facility Type: ER							
DER Facility ID: 175753							
Site ID: 122194							
DEC Region: 2							
Spill Date: 11/14/1984							
Spill Number/Closed Date: 8402855 / 12/19/1996							
Spill Cause: Unknown							
Spill Class: Possible release with minimal potential for fire or hazard or Known release with no damage. DEC Response. Willing Responsible Party. Corrective action taken.							
SWIS: 4101							
Investigator: TOMASELLO							
Referred To: Not reported							
Reported to Dept: 1/25/1985							
CID: Not reported							
Water Affected: Not reported							
Spill Source: Unknown							
Spill Notifier: Other							
Cleanup Ceased: Not reported							
Cleanup Meets Std: False							
Last Inspection: Not reported							
Recommended Penalty: False							
UST Trust: False							

Map ID	Direction	Distance	Elevation	Site	Database(s)	EDR ID Number	EPA ID Number
				AMOCO SERVICE STATION (Continued)		S102142222	
Remediation Phase: 0							
Date Entered In Computer: 6/10/1986							
Spill Record Last Update: 10/18/2004							
Spiller Name: Not reported							
Spiller Company: WOLF PETROLEUM CORP.							
Spiller Address: 55 JERICHO TNPKE.							
Spiller City,St,Zip: JERICHO, NY 11753							
Spiller County: 001							
Contact Name: Not reported							
Contact Phone: Not reported							
DEC Memo: Not reported							
Remarks: Not reported							
Material:							
Site ID: 122194							
Operable Unit ID: 894534							
Operable Unit: 01							
Material ID: 482242							
Material Code: 0009							
Material Name: Gasoline							
Case No.: Not reported							
Material FA: Petroleum							
Quantity: 0							
Units: Pounds							
Recovered: No							
Resource Affected: Not reported							
Oxygenate: False							
Tank Test:							
Site ID: 212091							
Spill Tank Test: 1529126							
Tank Number: Not reported							
Tank Size: 4000							
Test Method: 03							
Leak Rate: 0							
Gross Fail: Not reported							
Modified By: Spills							
Last Modified: 10/1/2004							
Test Method: Homer EZ Check I or II							
SPILLS:							
Facility ID: 8402855							
Facility Type: ER							
DER Facility ID: 175753							
Site ID: 122194							
DEC Region: 2							
Spill Date: 11/14/1984							
Spill Number/Closed Date: 8402855 / 12/19/1996							
Spill Cause: Unknown							
Spill Class: Possible release with minimal potential for fire or hazard or Known release with no damage. DEC Response. Willing Responsible Party. Corrective action taken.							
SWIS: 4101							
Investigator: TOMASELLO							
Referred To: Not reported							
Reported to Dept: 1/25/1985							
CID: Not reported							
Water Affected: Not reported							
Spill Source: Unknown							
Spill Notifier: Other							
Cleanup Ceased: Not reported							
Cleanup Meets Std: False							
Last Inspection: Not reported							
Recommended Penalty: False							
UST Trust: False							

OFFICE BUILDING (Continued)

S108467715

Date Entered In Computer: 2/14/2007
Spill Record Last Update: 2/21/2007
Spiller Name: BOB LAGA
Spiller Company: OFFICE BUILDING
Spiller Address: 29-76 NORTHERN BLVD
Spiller City, St, Zip: LONG ISLAND, NY
Spiller County: 001
Spiller Contact: BOB LAGA
Spiller Phone: (718) 762-5200
Spiller Extension: Not reported
DEC Region: 2
DER Facility ID: 326872
DEC Memo: A CSL letter was NOT sent to Mr. Laga. Based on his experience, he knows the standard DEC routine on cases like this. Sangesland left a voice message reviewing the procedure. Pulled tank. Excavate soil. Sample endpoints for VOC/SVOC. Submit report with results & manifests. 02/16/07 Rahman. Closure report from Franklin Company. VOC and Naphthalene are not detected in the end point sample taken from the tank vault. Tank was 500 gallon, no holes/corrosion observed. SVOC (Benzo group) levels are slightly above the TAGM, which can be attributed as fill material. NFA required. Address corrected from 29-76 to 29-27 as per a request from Franklin Company (Bob).
CONTAMINATED SOIL FOUND AFTER PULLING TANK: 500 GALLON TANK

Remarks:

Material:

Site ID: 377316
Operable Unit ID: 1134859
Operable Unit: 01
Material ID: 2124741
Material Code: 0008
Material Name: Diesel
Case No.: Not reported
Material FA: Petroleum
Quantity: Not reported
Units: Gallons
Recovered: No
Resource Affected: Not reported
Oxygenate: False

Tank Test:

415
WSW
1/4-1/2
0.371 mL
1959 ft.

COMMERCIAL BUILDING
40-23 24TH ST
LONG ISLAND CITY, NY

NY LTANKS
S107410496
N/A

Relative:
Lower

Actual:
32 ft.

LTANKS:
Site ID: 352289
Spill Number/Closed Date: 0506977 / 1/5/2006
Spill Date: 9/8/2005
Spill Cause: Tank Failure
Spill Source: Institutional, Educational, Gov., Other
Spill Class: Known release with minimal potential for fire or hazard. DEC Response.
Willing Responsible Party. Corrective action taken.
Cleanup Ceased: Not reported

TC3894263.2s Page 1297

COMMERCIAL BUILDING (Continued)

S107410496

Cleanup Meets Standard: False
SWIS: 4101
Investigator: JBV/VOUGHT
Referred To: Not reported
Reported to Dept: 9/8/2005
CID: 409
Water Affected: Not reported
Spill Notifier: Local Agency
Last Inspection: Not reported
Recommended Penalty: False
UST Involvement: False
Remediation Phase: 0
Date Entered In Computer: 9/8/2005
Spill Record Last Update: 2/3/2006
Spiller Name: VINNY LOVARI
Spiller Company: COMMERCIAL BUILDING
Spiller Address: 40-23 24TH ST
Spiller City, St, Zip: LONG ISLAND CITY, NY
Spiller County: 001
Spiller Contact: VINNY LOVARI
Spiller Phone: (718) 967-9424
Spiller Extension: Not reported
DEC Region: 2
DER Facility ID: 299586
DEC Memo: 11/30/2005 Sangesland spoke to rep at Island tank. She said the site was dug out and endpoints were clean. She said a closure report would be sent ASAP. 1/4/06-Hirakumar Patel. Here is the summary of the report from Island Environmental Tank, Inc. "According to owner, the tank has previously been used for the purpose of storing #2 heating oil and owner doesn't know when this tank was installed." UST was installed horizontally in the backfill material, with the top of the tank located approximately 4' below the surface." A 1080 gal. capacity tank was removed in the presence of Mr. Vinny Lovari of Island Tank Environmental. After removal from cavity, tank has been cut and washed and removed oil and water mixture with vac/truck." No groundwater or static surface water was encountered in the tank cavity." Tank had pits and holes." Tank cavity was excavated approximately 30 cubic yard of soil in 55 gal. drums and disposed at Jamaica Recycling Inc. Jamaica, NY." Tank cavity was backfilled and compacted in place." 6 samples were taken out from cavity and tested at Severn Trent Laboratory, Edison, NJ." The metal tank and all metal tank system components were removed from the owner's property and disposed of as scrap metal at John Iron & Metal Co., Inc. 33 Arthur Kill Road, Staten Island, NY. 1/5/06-Hirakumar Patel. No Further Action required letter has been sent to Mr. John Domenico. Case closed as per Mr. Jeff Vought. 02/03/06-Hirakumar Patel. Send out NFA again through fax (212-689-6082) as per John's request.

Remarks:

trunk removal found oil on the tank. THERE IS 3 OR 4 DRUMS THAT NEEDS TO BE REMOVED. THE TANK HAS BEEN CUT UP.

Material:

Site ID: 352289
Operable Unit ID: 1109795
Operable Unit: 01
Material ID: 2099814
Material Code: 0001A
Material Name: #2 Fuel Oil

TC3894263.2s Page 1298

COMMERCIAL BUILDING (Continued)

S107410496

Case No.: Not reported
Material FA: Petroleum
Quantity: Not reported
Units: Gallons
Recovered: No
Resource Affected: Not reported
Oxygenate: False

Tank Test:

AQ416
ENE
1/4-1/2
0.377 mL
1993 ft.

AMERICAN MUSEUM OF THE MOVING IMAGE
36-01 35TH AVENUE
LONG ISLAND CITY, NY 11103

NY LTANKS
U002259628
NY UST
N/A
NY HIST UST

Relative:
Lower

Actual:
36 ft.

Site 2 of 2 in cluster AQ
LTANKS:
Site ID: 297601
Spill Number/Closed Date: 9508511 / 9/16/1996
Spill Date: 10/11/1995
Spill Cause: Tank Failure
Spill Source: Commercial/Industrial
Spill Class: Known release with minimal potential for fire or hazard. DEC Response.
Willing Responsible Party. Corrective action taken.
Cleanup Ceased: Not reported
Cleanup Meets Standard: False
SWIS: 4101
Investigator: MMMULQUE
Referred To: Not reported
Reported to Dept: 10/11/1995
CID: 349
Water Affected: Not reported
Spill Notifier: Other
Last Inspection: Not reported
Recommended Penalty: False
UST Involvement: False
Remediation Phase: 0
Date Entered In Computer: 10/11/1995
Spill Record Last Update: 11/19/2003
Spiller Name: MR VANSIELDS
Spiller Company: AMERICAN MUSEUM OF MOVING
Spiller Address: 36-01 35TH AVE
Spiller City, St, Zip: ASTORIA, NY
Spiller County: 001
Spiller Contact: MR VANSIELDS
Spiller Phone: (718) 784-4520
Spiller Extension: Not reported
DEC Region: 2
DER Facility ID: 240783
DEC Memo: Prior to Sept, 2004 data translation this spill Lead_DEC Field was "MULQUEEN" CONTAMINATED SOILS EXCAVATED AND REMOVED FROM SITE BY PARTITO CONSTRUCTION (914) 793-5200. UST CLOSURE REPORT BOTTOM SAMPLES HAVE MINOR PAH'S BUT CANNOT DIG OUT BECAUSE OF BUILDING. EXPECT NATURAL ATTENUATION TO CONTAIN PAH'S. NO FURTHER ACTION NECESSARY. 7/16/98 mmm: FILE TRANSFERRED TO NYS RECORD CENTER BOX # 306858.

TC3894263.2s Page 1299

AMERICAN MUSEUM OF THE MOVING IMAGE (Continued)

U002259628

Remarks: FOUND CONTAMINATED SOIL DURING TANK EXCAVATION - CALLER REQUESTING CALL AT 718-784-4520

Material:

Site ID: 297601
Operable Unit ID: 1022943
Operable Unit: 01
Material ID: 363029
Material Code: 0001A
Material Name: #2 Fuel Oil
Case No.: Not reported
Material FA: Petroleum
Quantity: 0
Units: Gallons
Recovered: No
Resource Affected: Not reported
Oxygenate: False

Tank Test:

UST:

Id/Status: 2-602476 / Unregulated
Program Type: PBS
Region: STATE
DEC Region: 2
Expiration Date: N/A
UTM X: 590791.79339000001
UTM Y: 4512257.9012399996
Site Type: Other

Affiliation Records:

Site ID: 24433
Facility Owner: NEW YORK CITY ECONOMIC DEVELOPMENT
Company Name: NEW YORK CITY ECONOMIC DEVELOPMENT
Contact Type: Not reported
Contact Name: Not reported
Address1: 110 WILLIAMS STREET
Address2: Not reported
City: NEW YORK
State: NY
Zip Code: 10038
Country Code: 001
Phone: (212) 312-3731
Email: Not reported
Fax Number: Not reported
Modified By: TRANSLAT
Date Last Modified: 3/4/2004

Site ID: 24433
Affiliation Type: Mail Contact
Company Name: NEW YORK CITY ECONOMIC DEVELOPMENT
Contact Type: Not reported
Contact Name: MR. MELVIN A. GLICKMAN
Address1: 110 WILLIAMS STREET
Address2: Not reported

TC3894263.2s Page 1300

AMERICAN MUSEUM OF THE MOVING IMAGE (Continued)

U002259628

City: NEW YORK
State: NY
Zip Code: 10038
Country Code: 001
Phone: (212) 312-3731
Email: Not reported
Fax Number: Not reported
Modified By: TRANSLAT
Date Last Modified: 3/4/2004

Site Id: 24433
Affiliation Type: On-Site Operator
Company Name: AMERICAN MUSEUM OF THE MOVING IMAGE
Contact Type: Not reported
Contact Name: MR. VAN SHIELDS
Address1: Not reported
Address2: Not reported
City: Not reported
State: NN
Zip Code: Not reported
Country Code: 001
Phone: (718) 784-4520
Email: Not reported
Fax Number: Not reported
Modified By: TRANSLAT
Date Last Modified: 3/4/2004

Site Id: 24433
Affiliation Type: Emergency Contact
Company Name: NEW YORK CITY ECONOMIC DEVELOPMENT
Contact Type: Not reported
Contact Name: MR. IAN JOHNSON
Address1: Not reported
Address2: Not reported
City: Not reported
State: NN
Zip Code: Not reported
Country Code: 001
Phone: (718) 784-4520
Email: Not reported
Fax Number: Not reported
Modified By: TRANSLAT
Date Last Modified: 3/4/2004

Tank Info:

Tank Number: 1
Tank ID: 50216
Tank Status: Closed - In Place
Material Name: Closed - In Place
Capacity Gallons: 10000
Install Date: Not reported
Date Tank Closed: Not reported
Registered: True
Tank Location: Underground
Tank Type: Steel/carbon steel
Material Code: 9999

TC3894263.2s Page 1301

AMERICAN MUSEUM OF THE MOVING IMAGE (Continued)

U002259628

Common Name of Substance: Other

Tightness Test Method: NN
Date Test: Not reported
Next Test Date: Not reported
Pipe Model: Not reported
Modified By: TRANSLAT
Last Modified: 03/04/2004

Equipment Records:
H00 - Tank Leak Detection - None
D00 - Pipe Type - No Piping
G00 - Tank Secondary Containment - None
I00 - Overfill - None
B00 - Tank External Protection - None
A00 - Tank Internal Protection - None
C00 - Pipe Location - No Piping
F00 - Pipe External Protection - None

Tank Number: 2
Tank ID: 50217
Tank Status: Closed - Removed
Material Name: Closed - Removed
Capacity Gallons: 6000
Install Date: Not reported
Date Tank Closed: 10/01/1995
Registered: True
Tank Location: Underground
Tank Type: Steel/carbon steel
Material Code: 0001
Common Name of Substance: #2 Fuel Oil (On-Site Consumption)

Tightness Test Method: NN
Date Test: Not reported
Next Test Date: Not reported
Pipe Model: Not reported
Modified By: TRANSLAT
Last Modified: 03/04/2004

Equipment Records:
H00 - Tank Leak Detection - None
G00 - Tank Secondary Containment - None
C02 - Pipe Location - Underground/On-ground
I00 - Overfill - None
B00 - Tank External Protection - None
A00 - Tank Internal Protection - None
D01 - Pipe Type - Steel/Carbon Steel/Iron
F00 - Pipe External Protection - None

HIST LIST:
PBS Number: 2-602476
SPDES Number: Not reported
Emergency Contact: MR. IAN JOHNSON
Emergency Telephone: (718) 784-4520
Operator: MR. VAN SHIELDS
Operator Telephone: (718) 784-4520
Owner Name: NEW YORK CITY ECONOMIC DEVELOPMENT

TC3894263.2s Page 1302

AMERICAN MUSEUM OF THE MOVING IMAGE (Continued)

U002259628

Owner Address: 110 WILLIAMS STREET
Owner City,St,Zip: NEW YORK, NY 10038
Owner Telephone: (212) 312-3731
Owner Type: Local Government
Owner Subtype: Not reported
Mailing Name: NEW YORK CITY ECONOMIC DEVELOPMENT
Mailing Address: 110 WILLIAMS STREET
Mailing Address 2: Not reported
Mailing City,St,Zip: NEW YORK, NY 10038
Mailing Contact: MR. MELVIN A. GLICKMAN
Mailing Telephone: (212) 312-3731
Owner Mark: First Owner
Facility Status: 2 - Unregulated by PBS (the total capacity is less than 1,101 gallons) and Subpart 360-14.
Facility Add2: Not reported
SWIS ID: 6301
Old PBS Number: Not reported
Facility Type: OTHER
Inspected Date: Not reported
Inspector: Not reported
Inspection Result: Not reported
Federal ID: Not reported
Certification Flag: False
Certification Date: Not reported
Expiration Date: 10/04/2000
Renew Flag: False
Renewal Date: Not reported
Total Capacity: 0
FAMT: True
Facility Screen: No Missing Data
Owner Screen: Minor Data Missing
Tank Screen: 0
Dead Letter: False
CBS Number: Not reported
Town or City: NEW YORK CITY
County Code: 63
Town or City: 01
Region: 2

Tank Id: 1
Tank Location: UNDERGROUND
Tank Status: Closed-In Place
Install Date: Not reported
Capacity (gals): 10000
Product Stored: UNKNOWN
Tank Type: Steel/carbon steel
Tank Internal: None
Tank External: None
Pipe Location: None
Pipe Type: NONE
Pipe Internal: None
Pipe External: None
Second Containment: None
Leak Detection: None
Overfill Prot: None
Dispenser: 0
Date Tested: Not reported

TC3894263.2s Page 1303

AMERICAN MUSEUM OF THE MOVING IMAGE (Continued)

U002259628

Next Test Date: Not reported
Missing Data for Tank: No Missing Data
Date Closed: Not reported
Test Method: Not reported
Deleted: False
Updated: True
Lat/long: Not reported

Tank Id: 2
Tank Location: UNDERGROUND
Tank Status: Closed-Removed
Install Date: Not reported
Capacity (gals): 6000
Product Stored: NOS 1,2, OR 4 FUEL OIL
Tank Type: Steel/carbon steel
Tank Internal: None
Tank External: None
Pipe Location: Underground
Pipe Type: STEEL/IRON
Pipe Internal: None
Pipe External: None
Second Containment: None
Leak Detection: None
Overfill Prot: None
Dispenser: 0
Date Tested: Not reported
Next Test Date: Not reported
Missing Data for Tank: No Missing Data
Date Closed: 10/01/1995
Test Method: Not reported
Deleted: False
Updated: True
Lat/long: Not reported

AR417 34-02 31ST ST/QUINS/GETTY NY LTANKS S100146824
NE 34-02 31ST STREET N/A
144-1/2 NEW YORK CITY, NY
0.384 mi.
2030 ft. Site 3 of 3 in cluster AR

Relative: LTANKS:
Higher: Site ID: 184300
Spill Number/Closed Date: 9012133 / 7/16/1992
Actual: Spill Date: 2/20/1991
50 ft. Spill Cause: Tank Test Failure
Spill Source: Gasoline Station
Spill Class: Known release with minimal potential for fire or hazard. DEC Response.
Willing Responsible Party. Corrective action taken.
Cleanup Ceased: 7/16/1992
Cleanup Meets Standard: True
SWIS: 4101
Investigator: SULLIVAN
Referred To: Not reported
Reported to Dept: 2/21/1991
CID: Not reported
Water Affected: Not reported
Spill Notifier: Tank Tester

TC3894263.2s Page 1304

34-02 31ST ST/QUNS/GETTY (Continued)

S100146824

Last Inspection: Not reported
Recommended Penalty: False
UST Involvement: True
Remediation Phase: 0
Date Entered In Computer: 3/1/1991
Spill Record Last Update: 7/28/1992
Spiller Name: Not reported
Spiller Company: GETTY
Spiller Address: Not reported
Spiller City,St,Zip: ZZ
Spiller County: 001
Spiller Contact: Not reported
Spiller Phone: Not reported
Spiller Extension: Not reported
DEC Region: 2
DER Facility ID: 274706
DEC Memo: Not reported
Remarks: (12) 550 GAL TANKS MANIFOLDED TWO SETS, TANKS 1-6 & TANKS 7-12 FAILED VACUTECH TEST, ALL TANKS MANIFOLDED THROUGH BOTTOM OF TANKS, TANKS ARE 35 YEARS OLD.

Material:
Site ID: 184300
Operable Unit ID: 951972
Operable Unit: 01
Material ID: 428641
Material Code: 0009
Material Name: Gasoline
Case No.: Not reported
Material FA: Petroleum
Quantity: -1
Units: Not reported
Recovered: No
Resource Affected: Not reported
Oxygenate: False

Tank Test:
Site ID: 184300
Spill Tank Test: 1538278
Tank Number: Not reported
Tank Size: 0
Test Method: 00
Leak Rate: 0
Gross Fail: Not reported
Modified By: Spills
Last Modified: 10/1/2004
Test Method: Unknown

TC3894263.2s Page 1305

AS418 CLOSED-LACKOF RECENT INFO
WSW 40-40 CRESCENT ST
1/4-1/2 LONG ISLAND CITY, NY
0.385 mi.
2032 ft.NY LTANKS S100153363
N/A

Site 1 of 4 in cluster AS

Relative:
Lower
Actual:
34 ft.

LTANKS:
Site ID: 271352
Spill Number/Closed Date: 9105613 / 3/14/2003
Spill Date: 8/23/1991
Spill Cause: Tank Test Failure
Spill Source: Commercial/Industrial
Spill Class: Known release with minimal potential for fire or hazard. DEC Response. Willing Responsible Party. Corrective action taken.
Cleanup Ceased: Not reported
Cleanup Meets Standard: False
SWIS: 4101
Investigator: ADMIN. CLOSED
Referred To: Not reported
Reported to Dept: 8/23/1991
CID: Not reported
Water Affected: Not reported
Spill Notifier: Tank Tester
Last Inspection: Not reported
Recommended Penalty: False
UST Involvement: False
Remediation Phase: 0
Date Entered In Computer: 9/17/1991
Spill Record Last Update: 10/24/2003
Spiller Name: Not reported
Spiller Company: Not reported
Spiller Address: Not reported
Spiller City,St,Zip: ***Update***, ZZ
Spiller County: 001
Spiller Contact: Not reported
Spiller Phone: Not reported
Spiller Extension: Not reported
DEC Region: 2
DER Facility ID: 220855
DEC Memo: Not reported
Remarks: THREE 2K TANKS SIPHONED. PETROTITE CLOSED DUE TO LACK OF ANY RECENT INFO - DOES NOT MEET ANY CLEANUP REQUIREMENTS.

Material:
Site ID: 271352
Operable Unit ID: 956119
Operable Unit: 01
Material ID: 421399
Material Code: 0066A
Material Name: UNKNOWN PETROLEUM
Case No.: Not reported
Material FA: Petroleum
Quantity: -1
Units: Gallons
Recovered: No
Resource Affected: Not reported
Oxygenate: False

TC3894263.2s Page 1306

CLOSED-LACKOF RECENT INFO (Continued)

S100153363

Tank Test:
Site ID: 271352
Spill Tank Test: 1538951
Tank Number: Not reported
Tank Size: 0
Test Method: 00
Leak Rate: 0
Gross Fail: Not reported
Modified By: Spills
Last Modified: 10/1/2004
Test Method: Unknown

419 HESS STATION 32525
ESE 3904 NORTHERN BLVD
1/4-1/2 LONG ISLAND CITY, NY 11101
0.386 mi.
2036 ft.NY LTANKS S104787670
NY MANIFEST N/A
NY Spills

Relative:
Lower
Actual:
28 ft.

LTANKS:
Site ID: 151018
Spill Number/Closed Date: 9706579 / 5/13/2005
Spill Date: 9/2/1997
Spill Cause: Tank Test Failure
Spill Source: Gasoline Station
Spill Class: Known release that creates potential for fire or hazard. DEC Response. Willing Responsible Party. Corrective action taken.
Cleanup Ceased: Not reported
Cleanup Meets Standard: False
SWIS: 4101
Investigator: WXSUN
Referred To: Not reported
Reported to Dept: 9/2/1997
CID: 312
Water Affected: Not reported
Spill Notifier: Tank Tester
Last Inspection: Not reported
Recommended Penalty: False
UST Involvement: False
Remediation Phase: 0
Date Entered In Computer: 9/2/1997
Spill Record Last Update: 5/13/2005
Spiller Name: ANDREW FORD
Spiller Company: MERIT GAS
Spiller Address: 551 LANCASTER AV
Spiller City,St,Zip: HAVERFORD, PA 19041-
Spiller County: 001
Spiller Contact: Not reported
Spiller Phone: Not reported
Spiller Extension: Not reported
DEC Region: 2
DER Facility ID: 128348
DEC Memo: Prior to Sept. 2004 data translation this spill Lead_DEC Field was *SUN* PRIMARY SPILL NUMBER FOR THIS SITE IS 9500846.05/13/2005-Sun-This Spill is closed and referred to open spill #9500846 at same location.(Sun)
Remarks: WASTE WATER STORAGE TANK FAILED THE TEST

TC3894263.2s Page 1307

HESS STATION 32525 (Continued)

S104787670

Material:
Tank Test:
Site ID: 151018
Spill Tank Test: 1545293
Tank Number: 001
Tank Size: 600
Test Method: 20
Leak Rate: 0
Gross Fail: Not reported
Modified By: Spills
Last Modified: 10/1/2004
Test Method: USTest 2000/P/L.L plus USTest 2000/U

NY MANIFEST:
EPA ID: NYD982185480
Country: USA
Mailing Name: HESS STATION 32525
Mailing Contact: JOHN GETTNER
Mailing Address: 1 HESS PLAZA
Mailing Address 2: Not reported
Mailing City: WOODBRIDGE
Mailing State: NJ
Mailing Zip: 07095
Mailing Zip4: Not reported
Mailing Country: USA
Mailing Phone: 732-750-6000

NY MANIFEST:
No Manifest Records Available

SPILLS:
Facility ID: 0004994
Facility Type: ER
DER Facility ID: 128348
Site ID: 151015
DEC Region: 2
Spill Date: 7/26/2000
Spill Number/Closed Date: 0004994 / 2/13/2003
Spill Cause: Unknown
Spill Class: Known release that creates potential for fire or hazard. DEC Response. Willing Responsible Party. Corrective action taken.
SWIS: 4101
Investigator: SMSANGES
Referred To: Not reported
Reported to Dept: 7/26/2000
CID: Not reported
Water Affected: Not reported
Spill Source: Gasoline Station
Spill Notifier: Tank Tester
Cleanup Ceased: Not reported
Cleanup Meets Std: False
Last Inspection: Not reported
Recommended Penalty: False

TC3894263.2s Page 1308

HESS STATION 32525 (Continued)

S104787670

UST Trust: False
Remediation Phase: 0
Date Entered In Computer: 7/26/2000
Spill Record Last Update: 2/13/2003
Spiller Name: ANDY FORD
Spiller Company: MERRITT GAS STATION
Spiller Address: 3904 NORTHERN BLVD
Spiller City,St,Zip: LONG ISLAND CITY, NY
Spiller Company: 001
Contact Name: ANDY FORD
Contact Phone: (610) 527-7900
DEC Memo: Prior to Sept, 2004 data translation this spill Lead_DEC Field was
"SANGESSLAND" PRIMARY SPILL NUMBER FOR THIS SITE 9500846
TANK FAILED THE TEST PBS NUMBER IS 2-297313

Remarks:

Material:

Site ID: 151015
Operable Unit ID: 827428
Operable Unit: 01
Material ID: 549728
Material Code: 0060A
Material Name: WASTEWATER
Case No.: Not reported
Material FA: Other
Quantity: 0
Units: Gallons
Recovered: No
Resource Affected: Not reported
Oxygenate: False

Tank Test:

Facility ID: 0012523
Facility Type: ER
DER Facility ID: 128348
Site ID: 151016
DEC Region: 2
Spill Date: 2/22/2001
Spill Number/Closed Date: 0012523 / 6/4/2003
Spill Cause: Equipment Failure
Spill Class: Known release with minimal potential for fire or hazard. DEC Response.
Willing Responsible Party. Corrective action taken.
4101
SWIS: TJDMEIO
Referred To: Not reported
Reported to Dept: 2/22/2001
CID: 282
Water Affected: Not reported
Spill Source: Gasoline Station
Spill Notifier: Other
Cleanup Ceased: Not reported
Cleanup Meets Std: False
Last Inspection: Not reported
Recommended Penalty: False
UST Trust: True
Remediation Phase: 0

TC3894263.2s Page 1309

HESS STATION 32525 (Continued)

S104787670

Date Entered In Computer: 2/22/2001
Spill Record Last Update: 6/13/2003
Spiller Name: JIM HOWARD
Spiller Company: AMERADA HESS
Spiller Address: 1 HESS PLAZA
Spiller City,St,Zip: WOODBRIDGE, NJ 07095-001
Spiller Company: JIM HOWARD
Contact Name: (732) 750-6220
Contact Phone: (732) 750-6220
DEC Memo: Prior to Sept, 2004 data translation this spill Lead_DEC Field was
"DEMEIO" PRIMARY SPILL NUMBER FOR THIS SITE IS 9500846 No spill. Flex
hose failure. Repair and Retest
LINE FAILED AT THRE GAS PUMP.

Remarks:

Material:

Site ID: 151016
Operable Unit ID: 834415
Operable Unit: 01
Material ID: 542787
Material Code: 0009
Material Name: Gasoline
Case No.: Not reported
Material FA: Petroleum
Quantity: 0
Units: Gallons
Recovered: No
Resource Affected: Not reported
Oxygenate: False

Tank Test:

AS420 LOVOUR HOME NY LTANKS S108639404
WSW 2512 41ST AVE N/A
1/4-1/2 LONG ISLAND CITY, NY
0.399 mi. Site 2 of 4 in cluster AS
2061 ft.

Relative:

Lower

Actual:

34 ft.

LTANKS:

Site ID: 380071
Spill Number/Closed Date: 0700688 / 2/17/2010
Spill Date: 4/18/2007
Spill Cause: Tank Test Failure
Spill Source: Tank Truck
Spill Class: Known release with minimal potential for fire or hazard. DEC Response.
Willing Responsible Party. Corrective action taken.
Cleanup Ceased: Not reported
Cleanup Meets Standard: False
SWIS: 4101
Investigator: bklalvey
Referred To: Not reported
Reported to Dept: 4/18/2007
CID: 444
Water Affected: Not reported
Spill Notifier: Tank Tester
Last Inspection: Not reported
Recommended Penalty: False
UST Involvement: False

TC3894263.2s Page 1310

LOVOUR HOME (Continued)

S108639404

Remediation Phase: 0
Date Entered In Computer: 4/18/2007
Spill Record Last Update: 2/17/2010
Spiller Name: ERIC LOVOUR
Spiller Company: LOVOUR HOME
Spiller Address: 2512 41ST AVE
Spiller City,St,Zip: LONG ISLAND CITY, NY
Spiller County: 001
Spiller Contact: ERIC LOVOUR
Spiller Phone: (718) 392-2123
Spiller Extension: Not reported
DEC Region: 2
DER Facility ID: 329555
DEC Memo: 4/25/07 bf. sent tf letter to:Eric LevorQueens Plaza Realty
Corp.25-12 41 AvenueLong Island City, NY 11101-3825/25/07 received
passing tightness test results by fax from Eric Levor. Tried calling
him at number on fax:(718)392-2123. No answer. To close this spill,
he needs to submit a response to tf letter. bf5/29/07 Called E.
Levor again and there was no answer. Called Emergency Contact # from
PBS facility info (718)263-2418 and left message to call me back.
bf6/4/07 Called E. Levor at (718)392-2123. The number is no longer in
service. I then left a message at (718)263-2418. bf6/5/07 Received 2
messages from Edith Levor to call back. (718)392-2123. Called her at
3:45 Pm and she said that the tank failed the test because there were
two sets of vent pipes. The old vent pipe was never disconnected. She
said she will call Advanced Tank after she hangs up with me and have
them prepare a response to the tf letter. bf11/8/07 Called E. Levor.
Left message that i still have not received letter from Advanced Tank
and to call me back. Called Vinnie the Tank Doctor (718)727-0666. He
said that there was an open line from a hot water heater and he
plugged the line. No contaminated soil was found. He faxed paperwork
to E. Levor. He was not in his office and requested I call him
Monday. He will check to see if he still has the fax. bf11/26/07
Received message from E. Levor. Called her back and left message on
her machine. bf12/21/10 Inspected site and issued NOV for expired
registration, failure to monitor unmetered tank for leaks, and
failure to contain/remove petroleum discharge. Administrative
settlement conference is scheduled for 2/17/10 at 10:30 AM. bf2/17/10
PBS Settlement Conference held today. Attended by Edith and Eric
Levor. Provided 6/7/07 letter from Tank Doctor Inc. stating that 2
unused lines from top of tank were disconnected in building. Removed
lines and tank retested and passed. NFA. bf
PBS No: 2-607688

Remarks:

Material:

Site ID: 380071
Operable Unit ID: 1137562
Operable Unit: 01
Material ID: 2127510
Material Code: 0001A
Material Name: #2 Fuel Oil
Case No.: Not reported
Material FA: Petroleum
Quantity: Not reported
Units: Gallons
Recovered: No
Resource Affected: Not reported

TC3894263.2s Page 1311

LOVOUR HOME (Continued)

S108639404

Oxygenate: False

Tank Test:

Site ID: 380071
Spill Tank Test: 1550766
Tank Number: 1500
Tank Size: 03
Test Method: 0
Leak Rate: 0
Gross Fail: Not reported
Modified By: Watchdog
Last Modified: 4/18/2007
Test Method: Homer EZ Check I or II

Relative:

Lower

Actual:

17 ft.

CITY USED AUTO CENTER INC

37-25 21ST STREET

LONG ISLAND CITY, NY 11101

NY SWF/LF S108145769
NY Spills N/A

SWF/LF:

Flag: INACTIVE
Region Code: 2
Phone Number: Not reported
Owner Name: Not reported
Owner Type: Not reported
Owner Address: Not reported
Owner Addr2: Not reported
Owner City,St,Zip: Not reported
Owner Email: Not reported
Owner Phone: Not reported
Contact Name: Not reported
Contact Address: Not reported
Contact Addr2: Not reported
Contact City,St,Zip: Not reported
Contact Email: Not reported
Contact Phone: Not reported
Activity Desc: Vehicle Dismantling
Activity Number: Not reported
Active: No
East Coordinate: 589636
North Coordinate: 4512470
Accuracy Code: Not reported
Regulatory Status: Not reported
Waste Type: Not reported
Authorization #: Not reported
Authorization Date: Not reported
Expiration Date: Not reported

SPILLS:

Facility ID: 0230068
Facility Type: ER
DER Facility ID: 147330
Site ID: 175236
DEC Region: 2
Spill Date: 3/11/2003

TC3894263.2s Page 1312

CITY USED AUTO CENTER INC (Continued)

S108145769

Spill Number/Closed Date: 0230068 / 1/29/2007
Spill Cause: Deliberate
Spill Class: Known release that creates potential for fire or hazard. DEC Response. Unable/unwilling Responsible Party. Corrective action taken. (ISR) 4101
SWIS: SMSANGES
Investigator: Not reported
Referred To: 3/11/2003
Reported to Dept: Not reported
CID: Not reported
Water Affected: Not reported
Spill Source: Commercial/Industrial
Spill Notifier: DEC
Cleanup Ceased: Not reported
Cleanup Meets Std: False
Last Inspection: Not reported
Recommended Penalty: False
UST Trust: False
Remediation Phase: 0
Date Entered In Computer: 3/11/2003
Spill Record Last Update: 1/29/2007
Spiller Name: Not reported
Spiller Company: LIC USED AUTO PARTS
Spiller Address: 37-25 21ST STREET
Spiller City,St,Zip: LONG ISLAND CITY, NY 11101-001
Spiller Company: 001
Contact Name: Not reported
Contact Phone: Not reported
DEC Memo: Prior to Sept. 2004 data translation this spill Lead_DEC Field was "SANGESLAND"3/11/2003 Sangesland responded to the site of an ECO/Police action at a junk yard.Site has been an active "Auto Parts" facility for approx 2 years. Site is an irregular T shaped lot (approx 120' x 200')Cement/asphalt appears to cover majority of the lot, unknown if this ground cover is complete and impervious to surface spills. No obvious floor drains could be seen. Unknown if rainwater, auto fluids run into the ground or directly off site. Central area of the yard appears to be the car dismantling area and contains the majority of the spilled auto fluids (oil, transmission fluid, etc.) There is no controlled spill containment area (no curbing, collection tank etc). Perimeter of yard was lined primarily with automobile racks (3 cars high). Ground staining appeared weathered and less severe than in the central area.Along with automotive liquids, the yard contained a large number of engines, transmissions, various engine parts and multiple automobile batteries (several appeared damaged and overturned).DEC Requirements:1) Surface of the yard must be cleaned down to the cement/asphalt level. An integrity inspection will be made to determine if there are any floor drains or open cracks directly to the ground below.2) A "Site Delineation" will be required at the property. A series of soil borings will be taken in a grid pattern over the area of the yard and soil/water samples tested to EPA Method 8260, 8770 & heavy metals.3) Based on the results of the "Site Delineation", a "Site Remediation Plan" will need to be prepared which will identify the procedure to clean up the contamination identified in the delineation.4/11/2003 - The owner of the property is believed to be "Virginia" 516-383-9358. She is somehow associated with "Yardley Associates". A call was made to this number in an attempt to get a mailing address, but no response was received.Lease holder to the site is: Jussain Zulfikar

TC3894263.2s Page 1313

CITY USED AUTO CENTER INC (Continued)

S108145769

and/or Anwar Javed.5/7/2003 Sangesland spoke with Virginia Lupoli (owner) She inherited the property from her father, Yardley Associates LLC is the corporate name for the owner.Sangesland outlined the work which will be required on this site. 1) Power wash the lot to determine the condition of the black top or cement pavement2) Geo Probe of site to determine the subsurface condition of the site.3) A 60 day limit will be put in the letter.4) A list of state contractors will be forwarded with the letterContact info:Yardley Associates LLCAttn: Virginia LupoliP.O. Box 237Cold Spring Harbor, NY 11724Fax # 631-385-447711/4/2003 Sangesland reviewed an Environmental Site Assessment for this site prepared by Dr. Norman Munroe (917-497-0190) of Assem Labs Inc. Report states that the entire site is capped with a cement pad between 8" and 24" thick. There did not appear to be any open preferential pathways directly to the soil. The report did not outline the path for rain water runoff or recharge.Report outlines soil boring work done on the site along with some ground water sampling.Some minor soil VOC hits (BTEX) in BH-2, BH-4 and BH-9One minor groundwater hit for benzene & MTBE in BH-4SVOC's for soil and water were below regulatory limitsHeavy metal concentrations in soil samples exceeded regulatory limits for several metals including: lead arsenic, cadmium, chromium and copper. Based on this information, the case is closed with no further action required.
DEC SPILLS GROUP CALLED TO SITE OF POLICE ACTION AT A JUNK YARD. SITE HAD SPILLS OF AUTO RELATED LIQUIDS OVER ENTIRE YARD AREA.

Remarks:

Material:
Site ID: 175236
Operable Unit ID: 866828
Operable Unit: 01
Material ID: 509718
Material Code: 0021
Material Name: Transmission Fluid
Case No.: Not reported
Material FA: Petroleum
Quantity: 50
Units: Gallons
Recovered: No
Resource Affected: Not reported
Oxygenate: False
Site ID: 175236
Operable Unit ID: 866828
Operable Unit: 01
Material ID: 509720
Material Code: 0044A
Material Name: BATTERY ACID
Case No.: Not reported
Material FA: Other
Quantity: 1
Units: Gallons
Recovered: No
Resource Affected: Not reported
Oxygenate: False
Site ID: 175236
Operable Unit ID: 866828
Operable Unit: 01
Material ID: 509716
Material Code: 0009

TC3894263.2s Page 1314

CITY USED AUTO CENTER INC (Continued)

S108145769

Material Name: Gasoline
Case No.: Not reported
Material FA: Petroleum
Quantity: 0
Units: Gallons
Recovered: No
Resource Affected: Not reported
Oxygenate: False
Site ID: 175236
Operable Unit ID: 866828
Operable Unit: 01
Material ID: 509715
Material Code: 0005A
Material Name: AUTO WASTE FLUIDS
Case No.: Not reported
Material FA: Petroleum
Quantity: 0
Units: Gallons
Recovered: No
Resource Affected: Not reported
Oxygenate: False
Site ID: 175236
Operable Unit ID: 866828
Operable Unit: 01
Material ID: 509717
Material Code: 0015
Material Name: Motor Oil
Case No.: Not reported
Material FA: Petroleum
Quantity: 50
Units: Gallons
Recovered: No
Resource Affected: Not reported
Oxygenate: False
Site ID: 175236
Operable Unit ID: 866828
Operable Unit: 01
Material ID: 509719
Material Code: 0043A
Material Name: ANTIFREEZE
Case No.: Not reported
Material FA: Other
Quantity: 50
Units: Gallons
Recovered: No
Resource Affected: Not reported
Oxygenate: False

Tank Test:

TC3894263.2s Page 1315

AS422 24-03 41ST AVE
WSW 24-03 41ST AVE
1/4-1/2 LONG ISLAND CITY, NY 11101
0.402 mi.
2123 ft. Site 3 of 4 in cluster AS

NY LTANKS
NY UST U003066518
N/A

Relative: LTANKS:
Lower: Site ID: 174701
Spill Number/Closed Date: 8709565 / 2/25/1993
Actual: 30 ft. Spill Date: 2/10/1988
Spill Cause: Tank Test Failure
Spill Source: Commercial/Industrial
Spill Class: Known release with minimal potential for fire or hazard. DEC Response. Willing Responsible Party. Corrective action taken.
Cleanup Ceased: 2/25/1993
Cleanup Meets Standard: False
SWIS: 4101
Investigator: BATTISTA
Referred To: Not reported
Reported to Dept: 2/10/1988
CID: Not reported
Water Affected: Not reported
Spill Notifier: Tank Tester
Last Inspection: Not reported
Recommended Penalty: False
UST Involvement: False
Remediation Phase: 0
Date Entered In Computer: 2/23/1988
Spill Record Last Update: 5/12/1994
Spiller Name: Not reported
Spiller Company: LAMBERT PETA
Spiller Address: 24-03 41ST STREET
Spiller City,St,Zip: L.I.C., NY
Spiller County: 001
Spiller Contact: Not reported
Spiller Phone: Not reported
Spiller Extension: Not reported
DEC Region: 2
DER Facility ID: 146914
DEC Memo: Not reported
Remarks: -0.491 G.P.H. DETECTED LEAK RATE COMING FROM A 1500 GALLON TANK . THE COMPANY OWNING THE TANK HAS BEEN NOTIFIED BUT HAS NOT CONFIRMED ANY ACTIONS REGARDING THIS FAILURE.

Material:
Site ID: 174701
Operable Unit ID: 914644
Operable Unit: 01
Material ID: 464893
Material Code: 0001A
Material Name: #2 Fuel Oil
Case No.: Not reported
Material FA: Petroleum
Quantity: -1
Units: Gallons
Recovered: No
Resource Affected: Not reported
Oxygenate: False

TC3894263.2s Page 1316

24-03 41ST AVE (Continued)

U00306518

Tank Test:
Site ID: 174701
Spill Tank Test: 1533215
Tank Number: Not reported
Tank Size: 0
Test Method: 00
Leak Rate: 0
Gross Fail: Not reported
Modified By: Spills
Last Modified: 10/1/2004
Test Method: Unknown

UST:

Id/Status: 2-095265 / Active
Program Type: PBS
Region: STATE
DEC Region: 2
Expiration Date: 2017/06/12
UTM X: 589499.50413000002
UTM Y: 4511838.0478299996
Site Type: Apartment Building/Office Building

Affiliation Records:

Site Id: 2629
Affiliation Type: Mail Contact
Company Name: 2403 41ST LLC
Contact Type: Not reported
Contact Name: DOMINIC CASAMENTO
Address1: 14-38 31 DRIVE
Address2: Not reported
City: LONG ISLAND CITY
State: NY
Zip Code: 11106
Country Code: 001
Phone: (718) 278-0806
E-Mail: DCANDS@ACK.COM
Fax Number: Not reported
Modified By: MSBAPTIS
Date Last Modified: 3/27/2012

Site Id: 2629
Affiliation Type: Facility Owner
Company Name: 2403 41ST LLC
Contact Type: OWNER
Contact Name: DOMINIC CASAMARO
Address1: 14-38 31 DRIVE
Address2: Not reported
City: LONG ISLAND CITY
State: NY
Zip Code: 11106
Country Code: 001
Phone: (718) 278-0806
E-Mail: Not reported
Fax Number: Not reported
Modified By: MSBAPTIS
Date Last Modified: 3/27/2012

TC3894263.2s Page 1317

24-03 41ST AVE (Continued)

U00306518

Site Id: 2629
Affiliation Type: On-Site Operator
Company Name: 24-03 41ST AVE
Contact Type: Not reported
Contact Name: MANUEL MUNOZ
Address1: Not reported
Address2: Not reported
City: Not reported
State: NN
Zip Code: Not reported
Country Code: 001
Phone: (347) 228-7882
E-Mail: Not reported
Fax Number: Not reported
Modified By: DXLIVING
Date Last Modified: 4/5/2007

Site Id: 2629
Affiliation Type: Emergency Contact
Company Name: 2403 41ST LLC
Contact Type: Not reported
Contact Name: DOMINIC CASAMENTO
Address1: Not reported
Address2: Not reported
City: Not reported
State: NN
Zip Code: Not reported
Country Code: 001
Phone: (201) 259-1434
E-Mail: Not reported
Fax Number: Not reported
Modified By: TRANSLAT
Date Last Modified: 3/4/2004

Tank Info:

Tank Number: 001
Tank ID: 4513
Tank Status: In Service
Material Name: In Service
Capacity Gallons: 1500
Install Date: 12/01/1950
Date Tank Closed: Not reported
Registered: True
Tank Location: Underground
Tank Type: Steel/carbon steel
Material Code: 0001
Common Name of Substance: #2 Fuel Oil (On-Site Consumption)

Tightness Test Method: 21
Date Test: 03/04/2013
Next Test Date: 03/04/2018
Pipe Model: Not reported
Modified By: BKFALVEY
Last Modified: 07/29/2013

Equipment Records:

TC3894263.2s Page 1318

24-03 41ST AVE (Continued)

U00306518

B00 - Tank External Protection - None
K00 - Spill Prevention - None
E00 - Piping Secondary Containment - None
C00 - Pipe Location - No Piping
F00 - Pipe External Protection - None
I04 - Overfill - Product Level Gauge (A/G)
A00 - Tank Internal Protection - None
D01 - Pipe Type - Steel/Carbon Steel/Iron
J02 - Dispenser - Suction Dispenser
L06 - Piping Leak Detection - Exempt Suction Piping
G00 - Tank Secondary Containment - None
H99 - Tank Leak Detection - Other

423
WNW
1/4-1/2
0.406 mi.
2144 ft.

MERIT OIL
38-01 21ST ST
ASTORIA, NY

NY LTANKS
NY Spills
S102555815
N/A

Relative:
Lower
Actual:
17 ft.

LTANKS:
Site ID: 254426
Spill Number/Closed Date: 9700124 / 6/30/2004
Spill Date: 4/3/1997
Spill Cause: Tank Test Failure
Spill Source: Gasoline Station
Spill Class: Known release with minimal potential for fire or hazard. DEC Response.
Willing Responsible Party. Corrective action taken.
Cleanup Ceased: Not reported
Cleanup Meets Standard: False
SWIS: 4101
Investigator: WXSUN
Referred To: Not reported
Reported to Dept: 4/3/1997
CID: 257
Water Affected: Not reported
Spill Notifier: Tank Tester
Last Inspection: Not reported
Recommended Penalty: False
UST Involvement: True
Remediation Phase: 0
Date Entered in Computer: 4/3/1997
Spill Record Last Update: 6/30/2004
Spiller Name: CHUCK PEDANO
Spiller Company: MERIT OIL
Spiller Address: 38-01 21ST ST
Spiller City,St,Zip: ASTORIA, NY
Spiller County: 001
Spiller Contact: CHUCK PEDANO
Spiller Phone: (610) 278-7203
Spiller Extension: Not reported
DEC Region: 2
DER Facility ID: 208399
DEC Memo: Prior to Sept, 2004 data translation this spill Lead_DEC Field was
*SUN*04/12/04TRANSFERRED FROM ODOWD TO SUN06/30/04Site tracked under
spill 9900053. See 9900053 for current site status. Rommel
REMOVED FIL IS LEAKING

Remarks:

TC3894263.2s Page 1319

MERIT OIL (Continued)

S102555815

Material:
Site ID: 254426
Operable Unit ID: 1042846
Operable Unit: 01
Material ID: 336737
Material Code: 0009
Material Name: Gasoline
Case No.: Not reported
Material FA: Petroleum
Quantity: 0
Units: Gallons
Recovered: No
Resource Affected: Not reported
Oxygenate: False

Tank Test:

SPILLS:
Facility ID: 9900053
Facility Type: ER
DER Facility ID: 208399
Site ID: 254427
DEC Region: 2
Spill Date: 4/1/1999
Spill Number/Closed Date: 9900053 / 11/22/2005
Spill Cause: Unknown
Spill Class: Known release with minimal potential for fire or hazard. DEC Response.
Willing Responsible Party. Corrective action taken.
SWIS: 4101
Investigator: SKCARLSO
Referred To: Not reported
Reported to Dept: 4/2/1999
CID: 270
Water Affected: Not reported
Spill Source: Gasoline Station
Spill Notifier: Affected Persons
Cleanup Ceased: Not reported
Cleanup Meets Std: False
Last Inspection: Not reported
Recommended Penalty: False
UST Trust: False
Remediation Phase: 0
Date Entered in Computer: 4/2/1999
Spill Record Last Update: 1/5/2006
Spiller Name: Not reported
Spiller Company: HESS GAS STATION
Spiller Address: 38-01 21ST ST
Spiller City,St,Zip: ASTORIA, NY
Spiller Company: 001
Contact Name: Not reported
Contact Phone: Not reported
DEC Memo: Prior to Sept, 2004 data translation this spill Lead_DEC Field was
*SUN*04/05/2004-Sub-File Update by Sun-Update Report-October 2003
through November 2003- prepared by EnviroTrac-Ten (10) monitoring
wells were gauged and sampled on 11/10/03. The groundwater flow

TC3894263.2s Page 1320

Map ID Direction Distance Elevation	Site	Database(s)	EDR ID Number EPA ID Number
--	------	-------------	--------------------------------

MERIT OIL (Continued)

S102555815

direction is towards the north. No measureable amount of free product was detected in any monitoring wells. Per DEC's approval, the air sparge (AS) and soil vapor extraction (SVE) systems were turned off on May 3, 2002. Prior to turning the system off, an air effluent sample was collected from the SVE system for BTEX and VOC analyses. The analytical results showed that the concentrations of Benzene, Toluene, Ethylbenzene and Xylene on all of the monitoring wells with the exception of MW-10 were found not detected (ND). The maximum concentration of BTEX is on MW-10 at 28.9 ppb. The concentrations of MTBE ranged from 1.6 ppb (MW-7) to 62 ppb (MW-8). See also spill 9700124. Rommel.05/09/05-File Update by Sun: A project review meeting was held on 05/05/05 between the Department, the Hess' Manager and Hess' consultant (EnviroTrac). Per EnviroTrac, Monitoring Well MW-8 appears to have been destroyed during construction activities in the sidewalk area adjacent to the location. A replacement well for MW-8 will be installed once the necessary permits are obtained from the New York City Department of Transportation (NYSDOT). EnviroTrac will inject calcium peroxide in the northern sidewalk of 38th Avenue to address the trace concentrations of MTBE detected in MW-8 in the past few times the well was sampled. The newly installed replacement well will be used to determine the effectiveness of the calcium peroxide injection. If concentrations of MTBE decrease to approximately 30 parts per billion (ppb), site closure will be proposed as discussed during an April 21, 2004 meeting between Hess, EnviroTrac and the Department. (WJS) 10/28/05: Project reassigned from Sun to Andersen. Monitoring report overdue. Need update on results of injecting calcium peroxide into MW-8. 11/21/05: NFA letter sent. contaminated soil discovered during tank removal

Remarks:

Material:
Site ID: 254427
Operable Unit ID: 1074978
Operable Unit: 01
Material ID: 307194
Material Code: 0009
Material Name: Gasoline
Case No.: Not reported
Material FA: Petroleum
Quantity: 0
Units: Gallons
Recovered: No
Resource Affected: Not reported
Oxygenate: False

Tank Test:

AS424 WSW 1/4-1/2 0.420 mi. 2216 ft. **APRT 2403 41ST AVE QUEENS, NY** **NY LTANKS** **S108983070** **N/A**
Site 4 of 4 in cluster AS
LTANKS:
Site ID: 393128
Spill Number/Closed Date: 0711618 / 4/2/2008
Spill Date: 2/4/2008
Spill Cause: Tank Test Failure

TC3894263.2s Page 1321

Map ID Direction Distance Elevation	Site	Database(s)	EDR ID Number EPA ID Number
--	------	-------------	--------------------------------

APRT (Continued)

S108983070

Spill Source: Commercial/Industrial
Spill Class: Possible release with minimal potential for fire or hazard or Known release with no damage. DEC Response. Willing Responsible Party. Corrective action taken.
Cleanup Ceased: Not reported
Cleanup Meets Standard: False
SWIS: 4101
Investigator: bkalvey
Referred To: Not reported
Reported to Dept: 2/4/2008
CID: 444
Water Affected: Not reported
Spill Notifier: Tank Tester
Last Inspection: Not reported
Recommended Penalty: False
UST Involvement: False
Remediation Phase: 0
Date Entered in Computer: 2/4/2008
Spill Record Last Update: 3/30/2009
Spiller Name: MARLIN JOSEPH
Spiller Company: APRT
Spiller Address: 2403 41ST AVE
Spiller City,St,Zip: QUEENS, NY 001
Spiller County: MARLIN JOSEPH
Spiller Contact: (718) 624-4842
Spiller Phone: 112
DEC Region: 2
DER Facility ID: 342746
DEC Memo: 2/21/08 Called Dominic Casamento (718)278-0806. left message to call me back. Sent ttf letter to Dominic Casamento 2403 41st LLC 14-38 31st Drivn Long Island City, NY 11106 Mr. Casamento called back later in the day. He said Petroleum Tank Cleaners will be coming back on Monday to make necessary repairs. He said they told him it was a dry leak. I confirmed the above address as his mailing address. He is on vacation and will be returning Monday. b4/2/08 received fax from M. Salamack of PTC. Tank was emptied and lines and tank were isolated. vent line was hit by a vehicle as tank is under a driveway area. Vent line was replaced to a different area to prevent future accidents. Tank was released 3/10/08 and passed. Test results attached. NFA. bf DRY PORTION LEAK

Remarks:

Material:
Site ID: 393128
Operable Unit ID: 1150101
Operable Unit: 01
Material ID: 2140683
Material Code: 0001A
Material Name: #2 Fuel Oil
Case No.: Not reported
Material FA: Petroleum
Quantity: Gallons
Units: No
Recovered: No
Resource Affected: Not reported
Oxygenate: False

TC3894263.2s Page 1322

Map ID Direction Distance Elevation	Site	Database(s)	EDR ID Number EPA ID Number
--	------	-------------	--------------------------------

APRT (Continued)

S108983070

Tank Test:
Site ID: 393128
Spill Tank Test: 2384605
Tank Number: Not reported
Tank Size: 1500
Test Method: 03
Leak Rate: 0
Gross Fail: Not reported
Modified By: Watchdog
Last Modified: 2/4/2008
Test Method: Homer EZ Check I or II

425 WNW 1/4-1/2 0.420 mi. 2219 ft. **39-15 21ST STREET 39-15 21ST STREET LONG ISLAND CITY, NY** **NY LTANKS** **S100781937** **N/A**
LTANKS:
Site ID: 149681
Spill Number/Closed Date: 9308729 / 3/14/2003
Spill Date: 10/19/1993
Spill Cause: Tank Failure
Spill Source: Unknown
Spill Class: Known release with minimal potential for fire or hazard. DEC Response. Willing Responsible Party. Corrective action taken.
Cleanup Ceased: Not reported
Cleanup Meets Standard: False
SWIS: 4101
Investigator: BATTISTA
Referred To: Not reported
Reported to Dept: 10/19/1993
CID: Not reported
Water Affected: Not reported
Spill Notifier: DEC
Last Inspection: Not reported
Recommended Penalty: False
UST Involvement: False
Remediation Phase: 0
Date Entered in Computer: 10/21/1993
Spill Record Last Update: 8/29/2003
Spiller Name: Not reported
Spiller Company: GRAND INTERNATIONAL INC.
Spiller Address: 21-24 39TH AVENUE
Spiller City,St,Zip: LIC, NY 001
Spiller County: Not reported
Spiller Contact: Not reported
Spiller Phone: Not reported
Spiller Extension: Not reported
DEC Region: 2
DER Facility ID: 127293
DEC Memo: Not reported
Remarks: TEST NOT COMPLETED 6000 COULD NOT OFF TANK.

Material:
Site ID: 149681

TC3894263.2s Page 1323

Map ID Direction Distance Elevation	Site	Database(s)	EDR ID Number EPA ID Number
--	------	-------------	--------------------------------

39-15 21ST STREET (Continued)

S100781937

Operable Unit ID: 990265
Operable Unit: 01
Material ID: 391420
Material Code: 0001A
Material Name: #2 Fuel Oil
Case No.: Not reported
Material FA: Petroleum
Quantity: 0
Units: Pounds
Recovered: No
Resource Affected: Not reported
Oxygenate: False

Tank Test:

426 NW 1/4-1/2 0.432 mi. 2281 ft. **ROSENWACH TANK CO LLC 40-25 CRESCENT ST LONG ISLAND CITY, NY 11101** **RCRA-SQG** **1000101150** **NY SWF/LF** **NYD991290958** **NJ MANIFEST** **NY Spills**

Relative: Lower
Actual: 16 ft.
RCRA-SQG:
Date form received by agency: 01/28/2009
Facility name: ROSENWACH TANK CO LLC
Facility address: 40-25 CRESCENT ST LONG ISLAND CITY, NY 11101
EPA ID: NYD991290958
Mailing address: CRESCENT ST LONG ISLAND CITY, NY 11101
Contact: JOSEPH SMIZASKI
Contact address: CRESCENT ST LONG ISLAND CITY, NY 11101
Contact country: US
Contact telephone: (718) 729-4900
Contact email: Not reported
EPA Region: 02
Land type: Private
Classification: Small Small Quantity Generator
Description: Handler: generates more than 100 and less than 1000 kg of hazardous waste during any calendar month and accumulates less than 6000 kg of hazardous waste at any time; or generates 100 kg or less of hazardous waste during any calendar month, and accumulates more than 1000 kg of hazardous waste at any time

Owner/Operator Summary:

Owner/operator name: CRESCENT STREET ASSOCIATES LLC
Owner/operator address: Not reported
Owner/operator country: Not reported
Owner/operator telephone: Not reported
Legal status: Private
Owner/Operator Type: Owner
Owner/Op start date: 01/01/1972
Owner/Op end date: Not reported
Owner/operator name: JOSEPH SMIZASKI

TC3894263.2s Page 1324

Map ID	MAP FINDINGS		EDR ID Number
Direction			EPA ID Number
Distance	Site	Database(s)	
Elevation			

ROSENWACH TANK CO LLC (Continued)

1000101150

Owner/operator address: Not reported
 Owner/operator country: Not reported
 Owner/operator telephone: Not reported
 Legal status: Private
 Owner/Operator Type: Operator
 Owner/Op start date: 01/20/2009
 Owner/Op end date: Not reported

Handler Activities Summary:

U.S. importer of hazardous waste: No
 Mixed waste (haz. and radioactive): No
 Recycler of hazardous waste: No
 Transporter of hazardous waste: No
 Treater, storer or disposer of HW: No
 Underground injection activity: No
 On-site burner exemption: No
 Furnace exemption: No
 Used oil fuel burner: No
 Used oil processor: No
 User oil refiner: No
 Used oil fuel marketer to burner: No
 Used oil Specification marketer: No
 Used oil transfer facility: No
 Used oil transporter: No

Historical Generators:

Date form received by agency: 01/01/2007

Facility name: ROSENWACH TANK CO LLC
 Site name: A A A OIL POLLUTION SPECIALISTS
 Classification: Not a generator, verified

Date form received by agency: 01/01/2006

Facility name: ROSENWACH TANK CO LLC
 Site name: A A A OIL POLLUTION SPECIALISTS
 Classification: Not a generator, verified

Date form received by agency: 07/08/1999

Facility name: ROSENWACH TANK CO LLC
 Site name: A A A OIL POLLUTION SPECIALISTS
 Classification: Not a generator, verified

Date form received by agency: 01/08/1981

Facility name: ROSENWACH TANK CO LLC
 Site name: A A A OIL POLLUTION SPECIALISTS
 Classification: Large Quantity Generator

Hazardous Waste Summary:

Waste code: D001
 Waste name: IGNITABLE HAZARDOUS WASTES ARE THOSE WASTES WHICH HAVE A FLASHPOINT OF LESS THAN 140 DEGREES FAHRENHEIT AS DETERMINED BY A PENSKY-MARTENS CLOSED CUP FLASH POINT TESTER. ANOTHER METHOD OF DETERMINING THE FLASH POINT OF A WASTE IS TO REVIEW THE MATERIAL SAFETY DATA SHEET, WHICH CAN BE OBTAINED FROM THE MANUFACTURER OR DISTRIBUTOR OF THE MATERIAL. LACQUER THINNER IS AN EXAMPLE OF A COMMONLY USED SOLVENT WHICH WOULD BE CONSIDERED AS IGNITABLE HAZARDOUS WASTE.

TC3894263.2s Page 1325

Map ID	MAP FINDINGS		EDR ID Number
Direction			EPA ID Number
Distance	Site	Database(s)	
Elevation			

ROSENWACH TANK CO LLC (Continued)

1000101150

Waste code: F003
 Waste name: THE FOLLOWING SPENT NON-HALOGENATED SOLVENTS: XYLENE, ACETONE, ETHYL ACETATE, ETHYL BENZENE, ETHYL ETHER, METHYL ISOBUTYL KETONE, N-BUTYL ALCOHOL, CYCLOHEXANONE, AND METHANOL; ALL SPENT SOLVENT MIXTURES/BLENDS CONTAINING, BEFORE USE, ONLY THE ABOVE SPENT NON-HALOGENATED SOLVENTS; AND ALL SPENT SOLVENT MIXTURES/BLENDS CONTAINING, BEFORE USE, ONE OR MORE OF THE ABOVE NON-HALOGENATED SOLVENTS, AND, A TOTAL OF TEN PERCENT OR MORE (BY VOLUME) OF ONE OR MORE OF THOSE SOLVENTS LISTED IN F001, F002, F004, AND F005, AND STILL BOTTOMS FROM THE RECOVERY OF THESE SPENT SOLVENTS AND SPENT SOLVENT MIXTURES.

Waste code: F005
 Waste name: THE FOLLOWING SPENT NON-HALOGENATED SOLVENTS: TOLUENE, METHYL ETHYL KETONE, CARBON DISULFIDE, ISOBUTANOL, PYRIDINE, BENZENE, 2-ETHOXYETHANOL, AND 2-NITROPROPANE; ALL SPENT SOLVENT MIXTURES/BLENDS CONTAINING, BEFORE USE, A TOTAL OF TEN PERCENT OR MORE (BY VOLUME) OF ONE OR MORE OF THE ABOVE NON-HALOGENATED SOLVENTS OR THOSE SOLVENTS LISTED IN F001, F002, OR F004; AND STILL BOTTOMS FROM THE RECOVERY OF THESE SPENT SOLVENTS AND SPENT SOLVENT MIXTURES.

Facility Has Received Notices of Violations:

Regulation violated: Not reported
 Area of violation: Generators - General
 Date violation determined: 07/12/1989
 Date achieved compliance: 07/12/1989
 Violation lead agency: State
 Enforcement action: Not reported
 Enforcement action date: Not reported
 Enf. disposition status: Not reported
 Enf. disp. status date: Not reported
 Enforcement lead agency: Not reported
 Proposed penalty amount: Not reported
 Final penalty amount: Not reported
 Paid penalty amount: Not reported

Evaluation Action Summary:

Evaluation date: 09/20/1990
 Evaluation: COMPLIANCE EVALUATION INSPECTION ON-SITE
 Area of violation: Not reported
 Date achieved compliance: Not reported
 Evaluation lead agency: State

Evaluation date: 07/12/1989
 Evaluation: COMPLIANCE EVALUATION INSPECTION ON-SITE
 Area of violation: Generators - General
 Date achieved compliance: 07/12/1989
 Evaluation lead agency: State

SWFLF:

Flag: INACTIVE
 Region Code: 2
 Phone Number: Not reported
 Owner Name: Not reported
 Owner Type: Not reported
 Owner Address: Not reported
 Owner Addr2: Not reported

TC3894263.2s Page 1326

Map ID	MAP FINDINGS		EDR ID Number
Direction			EPA ID Number
Distance	Site	Database(s)	
Elevation			

ROSENWACH TANK CO LLC (Continued)

1000101150

Owner City,St,Zip: Not reported
 Owner Email: Not reported
 Owner Phone: Not reported
 Contact Name: Not reported
 Contact Address: Not reported
 Contact Addr2: Not reported
 Contact City,St,Zip: Not reported
 Contact Email: Not reported
 Contact Phone: Not reported
 Activity Desc: Vehicle Dismantling
 Activity Number: Not reported
 Active: No
 East Coordinate: 589648
 North Coordinate: 4512643
 Accuracy Code: Not reported
 Regulatory Status: Not reported
 Waste Type: Not reported
 Authorization #: Not reported
 Authorization Date: Not reported
 Expiration Date: Not reported

Flag: INACTIVE

Region Code: 2
 Phone Number: Not reported
 Owner Name: Not reported
 Owner Type: Not reported
 Owner Address: Not reported
 Owner Addr2: Not reported

Owner City,St,Zip: Not reported
 Owner Email: Not reported
 Owner Phone: Not reported
 Contact Name: Not reported
 Contact Address: Not reported
 Contact Addr2: Not reported
 Contact City,St,Zip: Not reported
 Contact Email: Not reported
 Contact Phone: Not reported
 Activity Desc: Vehicle Dismantling
 Activity Number: Not reported
 Active: No
 East Coordinate: 589648
 North Coordinate: 4512643
 Accuracy Code: Not reported
 Regulatory Status: Not reported
 Waste Type: Not reported
 Authorization #: Not reported
 Authorization Date: Not reported
 Expiration Date: Not reported

NJ MANIFEST:

Manifest Code: 004718614JJK
 EPA ID: NYD991290958
 Date Shipped: 03/05/2009
 TSDF EPA ID: NJD980536593
 Transporter EPA ID: NYD064748304
 Transporter 2 EPA ID: NJD080631369
 Transporter 3 EPA ID: Not reported

TC3894263.2s Page 1327

Map ID	MAP FINDINGS		EDR ID Number
Direction			EPA ID Number
Distance	Site	Database(s)	
Elevation			

ROSENWACH TANK CO LLC (Continued)

1000101150

Transporter 4 EPA ID: Not reported
 Transporter 5 EPA ID: Not reported
 Transporter 6 EPA ID: Not reported
 Transporter 7 EPA ID: Not reported
 Transporter 8 EPA ID: Not reported
 Transporter 10 EPA ID: Not reported
 Date Trans1 Transported Waste: 03/05/2009
 Date Trans2 Transported Waste: 03/06/2009
 Date Trans3 Transported Waste: Not reported
 Date Trans4 Transported Waste: Not reported
 Date Trans5 Transported Waste: Not reported
 Date Trans6 Transported Waste: Not reported
 Date Trans7 Transported Waste: Not reported
 Date Trans8 Transported Waste: Not reported
 Date Trans9 Transported Waste: Not reported
 Date Trans10 Transported Waste: Not reported
 Date TSDF Received Waste: 03/13/2009
 Transporter 1 Decal: Not reported
 Transporter 2 Decal: Not reported
 Generator EPA Facility Name: Not reported
 Transporter-1 EPA Facility Name: Not reported
 Transporter-2 EPA Facility Name: Not reported
 Transporter-3 EPA Facility Name: Not reported
 Transporter-4 EPA Facility Name: Not reported
 Transporter-5 EPA Facility Name: Not reported
 TSDF EPA Facility Name: Not reported
 QTY Units: Not reported
 Transporter SEQ ID: Not reported
 Transporter-1 Date: Not reported
 Waste SEQ ID: Not reported
 Waste Type Code 2: Not reported
 Waste Type Code 3: Not reported
 Waste Type Code 4: Not reported
 Waste Type Code 5: Not reported
 Waste Type Code 6: Not reported
 Date Accepted: Not reported
 Manifest Discrepancy Type: Not reported
 Data Entry Number: Not reported
 Reference Manifest Number: Not reported
 Was Load Rejected (Y/N): No
 Reason Load Was Rejected: Not reported
 Waste Code: D002
 Manifest Year: 2009 New Jersey Manifest Data
 Quantity: 100
 Unit: P
 Hand Code: H141

Manifest Code: 004718670JJK
 EPA ID: NYD991290958
 Date Shipped: 03/05/2009
 TSDF EPA ID: NJD980536593
 Transporter EPA ID: NYD064748304
 Transporter 2 EPA ID: NJD080631369
 Transporter 3 EPA ID: Not reported
 Transporter 4 EPA ID: Not reported

TC3894263.2s Page 1328

ROSENWACH TANK CO LLC (Continued)

1000101150

Transporter 5 EPA ID: Not reported
Transporter 6 EPA ID: Not reported
Transporter 7 EPA ID: Not reported
Transporter 8 EPA ID: Not reported
Transporter 10 EPA ID: Not reported
Date Trans1 Transported Waste: 03/05/2009
Date Trans2 Transported Waste: 03/06/2009
Date Trans3 Transported Waste: Not reported
Date Trans4 Transported Waste: Not reported
Date Trans5 Transported Waste: Not reported
Date Trans6 Transported Waste: Not reported
Date Trans7 Transported Waste: Not reported
Date Trans8 Transported Waste: Not reported
Date Trans9 Transported Waste: Not reported
Date Trans10 Transported Waste: Not reported
Date TSDF Received Waste: 03/13/2009
Transporter 1 Decal: Not reported
Transporter 2 Decal: Not reported
Generator EPA Facility Name: Not reported
Transporter-1 EPA Facility Name: Not reported
Transporter-2 EPA Facility Name: Not reported
Transporter-3 EPA Facility Name: Not reported
Transporter-4 EPA Facility Name: Not reported
Transporter-5 EPA Facility Name: Not reported
TSDF EPA Facility Name: Not reported
QTY Units: Not reported
Transporter SEQ ID: Not reported
Transporter-1 Date: Not reported
Waste SEQ ID: Not reported
Waste Type Code 2: Not reported
Waste Type Code 3: Not reported
Waste Type Code 4: Not reported
Waste Type Code 5: Not reported
Waste Type Code 6: Not reported
Date Accepted: Not reported
Manifest Discrepancy Type: Not reported
Data Entry Number: Not reported
Reference Manifest Number: Not reported
Was Load Rejected (Y/N): No
Reason Load Was Rejected: Not reported
Waste Code: D002
Manifest Year: 2009 New Jersey Manifest Data
Quantity: 120
Unit: P
Hand Code: H141

Waste Code: D002
Manifest Year: 2009 New Jersey Manifest Data
Quantity: 150
Unit: P
Hand Code: H141

Waste Code: D001
Manifest Year: 2009 New Jersey Manifest Data
Quantity: 100
Unit: P
Hand Code: H141

TC3894263.2s Page 1329

ROSENWACH TANK CO LLC (Continued)

1000101150

NY MANIFEST:
EPA ID: NYD991290958
Country: USA
Mailing Name: AAA OIL POLLUTION SPECIALIST INC
Mailing Contact: EDWARD BLENDERMANN
Mailing Address: 40-10 CRESCENT STREET
Mailing Address 2: Not reported
Mailing City: LONG ISLAND CITY
Mailing State: NY
Mailing Zip: 11101
Mailing Zip4: Not reported
Mailing Country: USA
Mailing Phone: 718-729-2122

Document ID: Not reported
Manifest Status: Not reported
Trans1 State ID: NYD064748304
Trans2 State ID: NJD080631369
Generator Ship Date: 2009-03-05
Trans1 Recv Date: 2009-03-05
Trans2 Recv Date: 2009-03-06
TSD Site Recv Date: 2009-03-13
Part A Recv Date: Not reported
Part B Recv Date: Not reported
Generator EPA ID: NYD991290958
Trans1 EPA ID: Not reported
Trans2 EPA ID: Not reported
TSDF ID: NJD980536593
Waste Code: Not reported
Quantity: 120.0
Units: P - Pounds
Number of Containers: 1.0
Container Type: DF - Fiberboard or plastic drums (glass)
Handling Method: T Chemical, physical, or biological treatment.
Specific Gravity: 1.0
Year: 2009
Manifest Tracking Num: 004718670JJK
Import Ind: N
Export Ind: N
Discr Quantity Ind: N
Discr Type Ind: N
Discr Residue Ind: N
Discr Partial Reject Ind: N
Discr Full Reject Ind: N
Manifest Ref Num: Not reported
Alt Fac RCRA Id: Not reported
Alt Fac Sign Date: Not reported
Mgmt Method Type Code: H141

Document ID: Not reported
Manifest Status: Not reported
Trans1 State ID: NYD064748304
Trans2 State ID: NJD080631369
Generator Ship Date: 2009-03-05
Trans1 Recv Date: 2009-03-05

TC3894263.2s Page 1330

ROSENWACH TANK CO LLC (Continued)

1000101150

Trans2 Recv Date: 2009-03-06
TSD Site Recv Date: 2009-03-13
Part A Recv Date: Not reported
Part B Recv Date: Not reported
Generator EPA ID: NYD991290958
Trans1 EPA ID: Not reported
Trans2 EPA ID: Not reported
TSDF ID: NJD980536593
Waste Code: Not reported
Quantity: 100.0
Units: P - Pounds
Number of Containers: 1.0
Container Type: DF - Fiberboard or plastic drums (glass)
Handling Method: T Chemical, physical, or biological treatment.
Specific Gravity: 1.0
Year: 2009
Manifest Tracking Num: 004718614JJK
Import Ind: N
Export Ind: N
Discr Quantity Ind: N
Discr Type Ind: N
Discr Residue Ind: N
Discr Partial Reject Ind: N
Discr Full Reject Ind: N
Manifest Ref Num: Not reported
Alt Fac RCRA Id: Not reported
Alt Fac Sign Date: Not reported
Mgmt Method Type Code: H141

Document ID: Not reported
Manifest Status: Not reported
Trans1 State ID: NYD064748304
Trans2 State ID: NJD080631369
Generator Ship Date: 2009-03-05
Trans1 Recv Date: 2009-03-05
Trans2 Recv Date: 2009-03-06
TSD Site Recv Date: 2009-03-13
Part A Recv Date: Not reported
Part B Recv Date: Not reported
Generator EPA ID: NYD991290958
Trans1 EPA ID: Not reported
Trans2 EPA ID: Not reported
TSDF ID: NJD980536593
Waste Code: Not reported
Quantity: 100.0
Units: P - Pounds
Number of Containers: 1.0
Container Type: DM - Metal drums, barrels
Handling Method: B Incineration, heat recovery, burning.
Specific Gravity: 1.0
Year: 2009
Manifest Tracking Num: 004718670JJK
Import Ind: N
Export Ind: N
Discr Quantity Ind: N
Discr Type Ind: N

TC3894263.2s Page 1331

ROSENWACH TANK CO LLC (Continued)

1000101150

Discr Residue Ind: N
Discr Partial Reject Ind: N
Discr Full Reject Ind: N
Manifest Ref Num: Not reported
Alt Fac RCRA Id: Not reported
Alt Fac Sign Date: Not reported
Mgmt Method Type Code: H141

Document ID: Not reported
Manifest Status: Not reported
Trans1 State ID: NYD064748304
Trans2 State ID: NJD080631369
Generator Ship Date: 2009-03-05
Trans1 Recv Date: 2009-03-05
Trans2 Recv Date: 2009-03-06
TSD Site Recv Date: 2009-03-13
Part A Recv Date: Not reported
Part B Recv Date: Not reported
Generator EPA ID: NYD991290958
Trans1 EPA ID: Not reported
Trans2 EPA ID: Not reported
TSDF ID: NJD980536593
Waste Code: Not reported
Quantity: 150.0
Units: P - Pounds
Number of Containers: 1.0
Container Type: DF - Fiberboard or plastic drums (glass)
Handling Method: T Chemical, physical, or biological treatment.
Specific Gravity: 1.0
Year: 2009
Manifest Tracking Num: 004718670JJK
Import Ind: N
Export Ind: N
Discr Quantity Ind: N
Discr Type Ind: N
Discr Residue Ind: N
Discr Partial Reject Ind: N
Discr Full Reject Ind: N
Manifest Ref Num: Not reported
Alt Fac RCRA Id: Not reported
Alt Fac Sign Date: Not reported
Mgmt Method Type Code: H141

Document ID: Not reported
Manifest Status: Not reported
Trans1 State ID: NYD064748304
Trans2 State ID: NJD080631369
Generator Ship Date: 2009-03-05
Trans1 Recv Date: 2009-03-05
Trans2 Recv Date: 2009-03-06
TSD Site Recv Date: 2009-03-13
Part A Recv Date: Not reported
Part B Recv Date: Not reported
Generator EPA ID: NYD991290958
Trans1 EPA ID: Not reported

TC3894263.2s Page 1332

ROSENWACH TANK CO LLC (Continued)

1000101150

Trans2 EPA ID: Not reported
TSDF ID: NJD980536593
Waste Code: Not reported
Quantity: 150.0
Units: P - Pounds
Number of Containers: 1.0
Container Type: DF - Fiberboard or plastic drums (glass)
Handling Method: T Chemical, physical, or biological treatment.
Specific Gravity: 1.0
Year: 2009
Manifest Tracking Num: 004718670JJK
Import Ind: N
Export Ind: N
Discr Quantity Ind: N
Discr Type Ind: N
Discr Residue Ind: N
Discr Partial Reject Ind: N
Discr Full Reject Ind: N
Manifest Ref Num: Not reported
Alt Fac RCRA Id: Not reported
Alt Fac Sign Date: Not reported
Mgmt Method Type Code: H141

Document ID: Not reported
Manifest Status: Not reported
Trans1 State ID: NYD064748304
Trans2 State ID: NJD080631369
Generator Ship Date: 2009-03-05
Trans1 Recv Date: 2009-03-05
Trans2 Recv Date: 2009-03-06
TSD Site Recv Date: 2009-03-13
Part A Recv Date: Not reported
Part B Recv Date: Not reported
Generator EPA ID: NYD991290958
Trans1 EPA ID: Not reported
Trans2 EPA ID: Not reported
TSDF ID: NJD980536593
Waste Code: Not reported
Quantity: 100.0
Units: P - Pounds
Number of Containers: 1.0
Container Type: DF - Fiberboard or plastic drums (glass)
Handling Method: T Chemical, physical, or biological treatment.
Specific Gravity: 1.0
Year: 2009
Manifest Tracking Num: 004718670JJK
Import Ind: N
Export Ind: N
Discr Quantity Ind: N
Discr Type Ind: N
Discr Residue Ind: N
Discr Partial Reject Ind: N
Discr Full Reject Ind: N
Manifest Ref Num: Not reported
Alt Fac RCRA Id: Not reported
Alt Fac Sign Date: Not reported

TC3894263.2s Page 1333

ROSENWACH TANK CO LLC (Continued)

1000101150

Mgmt Method Type Code: H141

Document ID: Not reported
Manifest Status: Not reported
Trans1 State ID: NYD064748304
Trans2 State ID: NJD080631369
Generator Ship Date: 2009-03-05
Trans1 Recv Date: 2009-03-05
Trans2 Recv Date: 2009-03-06
TSD Site Recv Date: 2009-03-13
Part A Recv Date: Not reported
Part B Recv Date: Not reported
Generator EPA ID: NYD991290958
Trans1 EPA ID: Not reported
Trans2 EPA ID: Not reported
TSDF ID: NJD980536593
Waste Code: Not reported
Quantity: 100.0
Units: P - Pounds
Number of Containers: 1.0
Container Type: DM - Metal drums, barrels
Handling Method: B Incineration, heat recovery, burning.
Specific Gravity: 1.0
Year: 2009
Manifest Tracking Num: 004718670JJK
Import Ind: N
Export Ind: N
Discr Quantity Ind: N
Discr Type Ind: N
Discr Residue Ind: N
Discr Partial Reject Ind: N
Discr Full Reject Ind: N
Manifest Ref Num: Not reported
Alt Fac RCRA Id: Not reported
Alt Fac Sign Date: Not reported
Mgmt Method Type Code: H141

Document ID: Not reported
Manifest Status: Not reported
Trans1 State ID: NYD064748304
Trans2 State ID: NJD080631369
Generator Ship Date: 2009-03-05
Trans1 Recv Date: 2009-03-05
Trans2 Recv Date: 2009-03-06
TSD Site Recv Date: 2009-03-13
Part A Recv Date: Not reported
Part B Recv Date: Not reported
Generator EPA ID: NYD991290958
Trans1 EPA ID: Not reported
Trans2 EPA ID: Not reported
TSDF ID: NJD980536593
Waste Code: Not reported
Quantity: 120.0
Units: P - Pounds
Number of Containers: 1.0

TC3894263.2s Page 1334

ROSENWACH TANK CO LLC (Continued)

1000101150

Container Type: DF - Fiberboard or plastic drums (glass)
Handling Method: T Chemical, physical, or biological treatment.
Specific Gravity: 1.0
Year: 2009
Manifest Tracking Num: 004718670JJK
Import Ind: N
Export Ind: N
Discr Quantity Ind: N
Discr Type Ind: N
Discr Residue Ind: N
Discr Partial Reject Ind: N
Discr Full Reject Ind: N
Manifest Ref Num: Not reported
Alt Fac RCRA Id: Not reported
Alt Fac Sign Date: Not reported
Mgmt Method Type Code: H141

Document ID: NYB5114376
Manifest Status: Completed copy
Trans1 State ID: NYPD1011
Trans2 State ID: Not reported
Generator Ship Date: 941017
Trans1 Recv Date: 941017
Trans2 Recv Date: Not reported
TSD Site Recv Date: 941017
Part A Recv Date: Not reported
Part B Recv Date: 941104
Generator EPA ID: NYD991290958
Trans1 EPA ID: NYD077444263
Trans2 EPA ID: Not reported
TSDF ID: NYD077444263
Waste Code: D002 - NON-LISTED CORROSIVE WASTES
Quantity: 00135
Units: P - Pounds
Number of Containers: 008
Container Type: DF - Fiberboard or plastic drums (glass)
Handling Method: T Chemical, physical, or biological treatment.
Specific Gravity: 100
Waste Code: Not reported
Quantity: 00900
Units: P - Pounds
Number of Containers: 004
Container Type: DM - Metal drums, barrels
Handling Method: B Incineration, heat recovery, burning.
Specific Gravity: 100
Waste Code: Not reported
Quantity: 00150
Units: P - Pounds
Number of Containers: 001
Container Type: DF - Fiberboard or plastic drums (glass)
Handling Method: T Chemical, physical, or biological treatment.
Specific Gravity: 100
Waste Code: Not reported
Quantity: 00740
Units: P - Pounds
Number of Containers: 018

TC3894263.2s Page 1335

ROSENWACH TANK CO LLC (Continued)

1000101150

Container Type: DM - Metal drums, barrels
Handling Method: B Incineration, heat recovery, burning.
Specific Gravity: 100
Year: 94

Document ID: Not reported
Manifest Status: Not reported
Trans1 State ID: NYD064748304
Trans2 State ID: NJD080631369
Generator Ship Date: 2009-03-05
Trans1 Recv Date: 2009-03-05
Trans2 Recv Date: 2009-03-06
TSD Site Recv Date: 2009-03-13
Part A Recv Date: Not reported
Part B Recv Date: Not reported
Generator EPA ID: NYD991290958
Trans1 EPA ID: Not reported
Trans2 EPA ID: Not reported
TSDF ID: NJD980536593
Waste Code: Not reported
Quantity: 100.0
Units: P - Pounds
Number of Containers: 1.0
Container Type: DF - Fiberboard or plastic drums (glass)
Handling Method: T Chemical, physical, or biological treatment.
Specific Gravity: 1.0
Year: 2009
Manifest Tracking Num: 004718670JJK
Import Ind: N
Export Ind: N
Discr Quantity Ind: N
Discr Type Ind: N
Discr Residue Ind: N
Discr Partial Reject Ind: N
Discr Full Reject Ind: N
Manifest Ref Num: Not reported
Alt Fac RCRA Id: Not reported
Alt Fac Sign Date: Not reported
Mgmt Method Type Code: H141

Document ID: Not reported
Manifest Status: Not reported
Trans1 State ID: NYD064748304
Trans2 State ID: NJD080631369
Generator Ship Date: 2009-03-05
Trans1 Recv Date: 2009-03-05
Trans2 Recv Date: 2009-03-06
TSD Site Recv Date: 2009-03-13
Part A Recv Date: Not reported
Part B Recv Date: Not reported
Generator EPA ID: NYD991290958
Trans1 EPA ID: Not reported
Trans2 EPA ID: Not reported
TSDF ID: NJD980536593
Waste Code: Not reported

TC3894263.2s Page 1336

ROSENWACH TANK CO LLC (Continued)

1000101150

Quantity: 120.0
Units: P - Pounds
Number of Containers: 1.0
Container Type: DF - Fiberboard or plastic drums (glass)
Handling Method: T Chemical, physical, or biological treatment.
Specific Gravity: 1.0
Year: 2009
Manifest Tracking Num: 004718670JJK
Import Ind: N
Export Ind: N
Discr Quantity Ind: N
Discr Type Ind: N
Discr Residue Ind: N
Discr Partial Reject Ind: N
Discr Full Reject Ind: N
Manifest Ref Num: Not reported
Alt Fac RCRA Id: Not reported
Alt Fac Sign Date: Not reported
Mgmt Method Type Code: H141

Document ID: Not reported
Manifest Status: Not reported
Trans1 State ID: NYD064748304
Trans2 State ID: NJD080631369
Generator Ship Date: 2009-03-05
Trans1 Recv Date: 2009-03-05
Trans2 Recv Date: 2009-03-06
TSD Site Recv Date: 2009-03-13
Part A Recv Date: Not reported
Part B Recv Date: Not reported
Generator EPA ID: NYD991290958
Trans1 EPA ID: Not reported
Trans2 EPA ID: Not reported
TSDF ID: NJD980536593
Waste Code: Not reported
Quantity: 150.0
Units: P - Pounds
Number of Containers: 1.0
Container Type: DF - Fiberboard or plastic drums (glass)
Handling Method: T Chemical, physical, or biological treatment.
Specific Gravity: 1.0
Year: 2009
Manifest Tracking Num: 004718670JJK
Import Ind: N
Export Ind: N
Discr Quantity Ind: N
Discr Type Ind: N
Discr Residue Ind: N
Discr Partial Reject Ind: N
Discr Full Reject Ind: N
Manifest Ref Num: Not reported
Alt Fac RCRA Id: Not reported
Alt Fac Sign Date: Not reported
Mgmt Method Type Code: H141

TC3894263.2s Page 1337

ROSENWACH TANK CO LLC (Continued)

1000101150

Document ID: Not reported
Manifest Status: Not reported
Trans1 State ID: NYD064748304
Trans2 State ID: NJD080631369
Generator Ship Date: 2009-03-05
Trans1 Recv Date: 2009-03-05
Trans2 Recv Date: 2009-03-06
TSD Site Recv Date: 2009-03-13
Part A Recv Date: Not reported
Part B Recv Date: Not reported
Generator EPA ID: NYD991290958
Trans1 EPA ID: Not reported
Trans2 EPA ID: Not reported
TSDF ID: NJD980536593
Waste Code: Not reported
Quantity: 100.0
Units: P - Pounds
Number of Containers: 1.0
Container Type: DM - Metal drums, barrels
Handling Method: B Incineration, heat recovery, burning.
Specific Gravity: 1.0
Year: 2009
Manifest Tracking Num: 004718670JJK
Import Ind: N
Export Ind: N
Discr Quantity Ind: N
Discr Type Ind: N
Discr Residue Ind: N
Discr Partial Reject Ind: N
Discr Full Reject Ind: N
Manifest Ref Num: Not reported
Alt Fac RCRA Id: Not reported
Alt Fac Sign Date: Not reported
Mgmt Method Type Code: H141

Document ID: Not reported
Manifest Status: Not reported
Trans1 State ID: NYD064748304
Trans2 State ID: NJD080631369
Generator Ship Date: 2009-03-05
Trans1 Recv Date: 2009-03-05
Trans2 Recv Date: 2009-03-06
TSD Site Recv Date: 2009-03-13
Part A Recv Date: Not reported
Part B Recv Date: Not reported
Generator EPA ID: NYD991290958
Trans1 EPA ID: Not reported
Trans2 EPA ID: Not reported
TSDF ID: NJD980536593
Waste Code: Not reported
Quantity: 100.0
Units: P - Pounds
Number of Containers: 1.0
Container Type: DM - Metal drums, barrels
Handling Method: B Incineration, heat recovery, burning.
Specific Gravity: 1.0

TC3894263.2s Page 1338

ROSENWACH TANK CO LLC (Continued)

1000101150

Year: 2009
Manifest Tracking Num: 004718670JJK
Import Ind: N
Export Ind: N
Discr Quantity Ind: N
Discr Type Ind: N
Discr Residue Ind: N
Discr Partial Reject Ind: N
Discr Full Reject Ind: N
Manifest Ref Num: Not reported
Alt Fac RCRA Id: Not reported
Alt Fac Sign Date: Not reported
Mgmt Method Type Code: H141

Document ID: Not reported
Manifest Status: Not reported
Trans1 State ID: NYD064748304
Trans2 State ID: NJD080631369
Generator Ship Date: 2009-03-05
Trans1 Recv Date: 2009-03-05
Trans2 Recv Date: 2009-03-06
TSD Site Recv Date: 2009-03-13
Part A Recv Date: Not reported
Part B Recv Date: Not reported
Generator EPA ID: NYD991290958
Trans1 EPA ID: Not reported
Trans2 EPA ID: Not reported
TSDF ID: NJD980536593
Waste Code: Not reported
Quantity: 100.0
Units: P - Pounds
Number of Containers: 1.0
Container Type: DF - Fiberboard or plastic drums (glass)
Handling Method: T Chemical, physical, or biological treatment.
Specific Gravity: 1.0
Year: 2009
Manifest Tracking Num: 004718614JJK
Import Ind: N
Export Ind: N
Discr Quantity Ind: N
Discr Type Ind: N
Discr Residue Ind: N
Discr Partial Reject Ind: N
Discr Full Reject Ind: N
Manifest Ref Num: Not reported
Alt Fac RCRA Id: Not reported
Alt Fac Sign Date: Not reported
Mgmt Method Type Code: H141

Document ID: Not reported
Manifest Status: Not reported
Trans1 State ID: NYD064748304
Trans2 State ID: NJD080631369
Generator Ship Date: 2009-03-05
Trans1 Recv Date: 2009-03-05

TC3894263.2s Page 1339

ROSENWACH TANK CO LLC (Continued)

1000101150

Trans2 Recv Date: 2009-03-06
TSD Site Recv Date: 2009-03-13
Part A Recv Date: Not reported
Part B Recv Date: Not reported
Generator EPA ID: NYD991290958
Trans1 EPA ID: Not reported
Trans2 EPA ID: Not reported
TSDF ID: NJD980536593
Waste Code: Not reported
Quantity: 150.0
Units: P - Pounds
Number of Containers: 1.0
Container Type: DF - Fiberboard or plastic drums (glass)
Handling Method: T Chemical, physical, or biological treatment.
Specific Gravity: 1.0
Year: 2009
Manifest Tracking Num: 004718670JJK
Import Ind: N
Export Ind: N
Discr Quantity Ind: N
Discr Type Ind: N
Discr Residue Ind: N
Discr Partial Reject Ind: N
Discr Full Reject Ind: N
Manifest Ref Num: Not reported
Alt Fac RCRA Id: Not reported
Alt Fac Sign Date: Not reported
Mgmt Method Type Code: H141

Document ID: Not reported
Manifest Status: Not reported
Trans1 State ID: NYD064748304
Trans2 State ID: NJD080631369
Generator Ship Date: 2009-03-05
Trans1 Recv Date: 2009-03-05
Trans2 Recv Date: 2009-03-06
TSD Site Recv Date: 2009-03-13
Part A Recv Date: Not reported
Part B Recv Date: Not reported
Generator EPA ID: NYD991290958
Trans1 EPA ID: Not reported
Trans2 EPA ID: Not reported
TSDF ID: NJD980536593
Waste Code: Not reported
Quantity: 120.0
Units: P - Pounds
Number of Containers: 1.0
Container Type: DF - Fiberboard or plastic drums (glass)
Handling Method: T Chemical, physical, or biological treatment.
Specific Gravity: 1.0
Year: 2009
Manifest Tracking Num: 004718670JJK
Import Ind: N
Export Ind: N
Discr Quantity Ind: N
Discr Type Ind: N

TC3894263.2s Page 1340

Map ID	MAP FINDINGS			EDR ID Number
Direction				EPA ID Number
Distance				
Elevation	Site	Database(s)		

ROSENWACH TANK CO LLC (Continued)

1000101150

Discr Residue Ind: N
Discr Partial Reject Ind: N
Discr Full Reject Ind: N
Manifest Ref Num: Not reported
Alt Fac RCRA Id: Not reported
Mgmt Method Type Code: H141

SPILLS:

Facility ID: 9306917
Facility Type: ER
DER Facility ID: 230055
Site ID: 283630
DEC Region: 2
Spill Date: 7/9/1993
Spill Number/Closed Date: 9306917 / 12/21/2006
Spill Cause: Unknown
Spill Class: Known release with minimal potential for fire or hazard. DEC Response. Willing Responsible Party. Corrective action taken.
SWIS: 4101
Investigator: rvkctani
Referred To: Not reported
Reported to Dept: 7/22/1993
CID: Not reported
Water Affected: Not reported
Spill Source: Commercial/Industrial
Spill Notifier: Health Department
Cleanup Ceased: Not reported
Cleanup Meets Std: False
Last Inspection: Not reported
Recommended Penalty: False
UST Trust: False
Remediation Phase: 0
Date Entered in Computer: 9/8/1993
Spill Record Last Update: 12/21/2006
Spiller Name: Not reported
Spiller Company: AAA POLLUTION SPECIALIST
Spiller Address: Not reported
Spiller City, St, Zip: ZZ
Spiller County: 001
Contact Name: Not reported
Contact Phone: Not reported
DEC Memo: Prior to Sept, 2004 data translation this spill Lead_DEC Field was "ENGLEHARDT"10/10/95. This is additional information about material spilled from the translation of the old spill file: PCBs:10/7/97: See spill #93059078/31/06 - Austin - Transferred from Engelhardt/O'Connell to myself - checked site (familiar with prior tenant, AAA, who is no longer in business; found a walled-in auto wrecking yard ("Astoria Used Auto Parts, Inc.", - #7098602" on sign adjacent to office, no apparent persons on site) - no phone listing in phone directory - will need to contact persons on site to arrange an inspection - reassigned to Ketani to inspect site - end9/6/06 - Raphael Ketani. A search did not turn up a PBS record. By searching Property Shark, NYC Property Tax listings, and the NYS Department of Finance website, I found the following information: notices to: Sonic Properties, LLC, P.O. Box 250, Croton-On-Hudson, NY, 10520-0250; business: Astoria Used Auto Parts, Inc., 36-28 14 Street,

TC3894263.2s Page 1341

Map ID	MAP FINDINGS			EDR ID Number
Direction				EPA ID Number
Distance				
Elevation	Site	Database(s)		

ROSENWACH TANK CO LLC (Continued)

1000101150

LIC, NY, 11106block & lot: 00350/0031pany #1: Ge-Tselei Automotive, Inc. There were no phone numbers. I will send CSL letters to Sonic Properties and Astoria Used Auto Parts, Inc. I will also make an unannounced site visit. I made an unannounced site visit at about 2:35PM. A small doorway was open at the site, but not the large garage door. I walked in and met 2 workers. The site is paved in the front half, but is soil in the back. The concrete looks as if it was laid maybe 4 years ago. An initial inspection of the concrete didn't turn up any cracks, but there were cars all over. Small pools of oil were on the concrete from the junked cars. There was no order to the storage of the cars and parts. Things were just draining onto the concrete. The 2 workers said that the junk yard was closed and told me that the owner was at the Getty station at the corner of 21 Street and 36 Avenue. I took pictures of the site and the neighboring exterior area. A worker from the Getty station picked up the mail that had been left on the ground just inside of the doorway of the junk yard and went back to the gas station. I went to the Getty station and one worker told me that the owner was "T. J.", but that he wouldn't be in for about 1/2 an hour. I came back later and met "T.J." He told me that he was not the owner, but that the owner was William Schwartz at (212) 608-6987. He said that Mr. Schwartz had bought the property 4 years ago and also owned the adjacent properties. I tried calling the (212) number, but it was a FAX machine. I will FAX a copy of the letter I had previously sent and I will put Mr. Schwartz's name on it as the owner. 9/7/06 - Raphael Ketani. I made several attempts on 9/6 and 9/7 to FAX the letter to Mr. Schwartz, but each attempt was unsuccessful. I will wait to see if the other 2 certified return receipt letters are accepted by their respective recipients. 9/14/06 - Raphael Ketani. The return receipt card for the letter to Sonic Properties came back signed by Mr. Schwartz. I received a voice mail yesterday from Mr. Schwartz of Sonic Construction (917) 299-6599. He didn't understand what spill I was talking about in my letter. I tried to reach him, but could only leave a voice message. Mr. Schwartz called me back. He said that he recently bought the property. I told him that he has to hire a remediation company and get the contamination removed. He said that this could put him out of business. I told him that he assumed liability for the contamination when he bought the site. He asked who does remediation work. I told him that I can send him a list of contractors. He said his FAX number is (718) 937-5430. Mr. Schwartz said that pinning all of the cleanup responsibility on him isn't fair. I told him that he is the property owner and that he should have known about the contamination, or at least the bank should have, before buying the property. 9/25/06 - Raphael Ketani. I received a call from Mark Robin of Hydro Tech Environmental (631) 462-5866. He said that he has been contacted by the attorney for the owner of the site and told to put together an investigation proposal. He said the attorney is Jackie DiCrescio. I briefed Mr. Robin on the site. He said he will put together a proposal soon. 11/3/06 - Raphael Ketani. I received an Investigation Work Plan from Hydro Tech Environmental. I am reviewing the plan. 11/6/06 - Raphael Ketani. I finished my review of the November 1, 2006 Investigation Work Plan. The Department found the plan to be acceptable with the comment that should the groundwater require treatment, then larger bore wells will have to be installed, and perhaps for treating the soil. I sent a letter of approval and asked that the Department be notified several days in advance as to when the work will definitely start. 11/16/06 - Raphael

TC3894263.2s Page 1342

Map ID	MAP FINDINGS			EDR ID Number
Direction				EPA ID Number
Distance				
Elevation	Site	Database(s)		

ROSENWACH TANK CO LLC (Continued)

1000101150

Ketani. I visited the site today to monitor some of the soil boring and sampling and groundwater sampling. I met Paul (cell (631) 241-7165) of Hydro Tech at the site. He was the head of the operation and the geologist. I took additional pictures of each half of the site - 3 for the left half and 1 for the right half. I monitored 3 soil borings that were drilled in the left half of the property (this includes SP-9). The samples that came up were all loose fill material down to the water table at 16 feet. The fill consisted of road aggregate type gravel or crushed stone, sand, broken red brick, and some silt. There was no evidence of layering or consistency. The most odorous samples were always in the 0' to 2' interval. The odors were of oil and at SP-9 the sample looked black. Groundwater was black, and strongly sulfurous. I asked Paul whether they were filling the holes in that they were making for the borings. He said "Yes." They were making good progress and so I left. 12/21/06 - Raphael Ketani. Today, I received the 12/1/06 Subsurface Investigation Report from Hydro Tech Environmental, Corp. I finished my review of the report today. The boring locations and the number of borings gave adequate coverage to the site. According to the report and by my own observations in the field during sampling, the materials encountered consisted of pieces of brick, asphalt, gravel, sand, silt, "black fill material," "white fill material," and concrete. This is all historical fill material and is present down to the water table at 16 feet (and probably into the water table). Petroleum odors were detected in soil samples at locations SP-2, SP-5 to SP-10, and SP-12. Soil samples from SP-6 and SP-12 were the only ones that had many detected VOCs. However, all of the detections were below the TAGM 4046 RSCO limits. Soil samples from sites SP-4, SP-7, SP-8, and SP-12 had many SVOC hits, as opposed to the other samples which had either no hits or just one or two. The sites with the many SVOC hits had analytes which are typical combustion products and could be from the dark material that was encountered in the samples. The dark material could be a mixture of ash and cinders. Many of the analytes in the samples from sites 4, 7, 8, and 12 exceeded the TAGM RSCO limits and ranged up to 11,000 ppb for benzo(a)anthracene at site 4. However, the analyte concentrations were very similar from site to site. So the material and origin are probably the same. The exceedences were moderate in concentration for historical fill. Lastly, the PCB hits were minimal. While there is some groundwater contamination at SP-12, this was the only site that had exceedences. None of the sites had soil contamination that warranted soil excavation for VOCs. As regards SVOCs, the exceedences appeared in the combustion products and are probably from the historical fill and also don't warrant excavation. Based upon the Subsurface Investigation Report, I am closing the spill case.

Remarks: ANONYMOUS LETTER TO NYC DEOH ALLEGES DELIBERATE SPILLAGE BY AAA & CON-ED PRECEDING ABANDONATED OF YARD BY AAA.

Material:

Site ID: 283630
Operable Unit ID: 988067
Operable Unit: 01
Material ID: 363202
Material Code: 0022
Material Name: Waste Oil/Used Oil
Case No.: Not reported
Material FA: Petroleum
Quantity: 0

TC3894263.2s Page 1343

Map ID	MAP FINDINGS			EDR ID Number
Direction				EPA ID Number
Distance				
Elevation	Site	Database(s)		

ROSENWACH TANK CO LLC (Continued)

1000101150

Units: Gallons
Recovered: No
Resource Affected: Not reported
Oxygenate: False

Tank Test:

427
WSW
1/4-1/2
0.437 ft.
2308 ft.

Relative:
Lower
Actual:
27 ft.

GULF MOKIN GAS
23-01 41ST AVE
LONG ISLAND CITY, NY

NY LTANKS
NY Spills
\$106124280
N/A

LTANKS:
Site ID: 406141
Spill Number/Closed Date: 9808735 / 8/28/2009
Spill Date: 11/3/2008
Spill Cause: Tank Test Failure
Spill Source: Gasoline Station
Spill Class: Known release with minimal potential for fire or hazard. DEC Response. Willing Responsible Party. Corrective action taken.
Cleanup Ceased: Not reported
Cleanup Meets Standard: False
SWIS: 4101
Investigator: JMKRIMGO
Referred To: Not reported
Reported to Dept: 11/3/2008
CID: Not reported
Water Affected: Not reported
Spill Notifier: Tank Tester
Last Inspection: Not reported
Recommended Penalty: False
UST Involvement: False
Remediation Phase: 0
Date Entered in Computer: 11/3/2008
Spill Record Last Update: 8/28/2009
Spiller Name: TJ O'CONNOR
Spiller Company: GULF STATION
Spiller Address: 23-01 41ST AVE
Spiller City, St, Zip: LONG ISLAND CITY, NY
Spiller County: 999
Spiller Contact: TJ O'CONNOR
Spiller Phone: (516) 678-5115
Spiller Extension: Not reported
DEC Region: 2
DER Facility ID: 195731
DEC Memo: TTF 11/15/09. J.Krimgold reviewed the letter-report submitted by Energy Fueling systems Corp and dated 12/22/08. According to the information provided in this letter, a 2000 gal tank failed the test due to a damaged (cut) vent pipe. The failed pipe was abandoned in place and new pipe run was installed. Tank with pipe was retested and passed the test. NFA.
TANK TEST FAILURE ON A 2000 GALLON UST. UNK IF ANY PRODUCT WAS SPILLED.

Remarks:

TC3894263.2s Page 1344

GULF MOKIN GAS (Continued)

S106124280

Material:
Site ID: 406141
Operable Unit ID: 1162749
Operable Unit: 01
Material ID: 2154029
Material Code: 0009
Material Name: Gasoline
Case No.: Not reported
Material FA: Petroleum
Quantity: Not reported
Units: Gallons
Recovered: Not reported
Resource Affected: Not reported
Oxygenate: False

Tank Test:
Site ID: 406141
Spill Tank Test: 2486875
Tank Number: 1
Tank Size: 2000
Test Method: 21
Leak Rate: 0
Gross Fail: Not reported
Modified By: JMKRIMGO
Last Modified: 1/15/2009
Test Method: Homer EYZ3/EYZ3 Locator Plus

Site ID: 237638
Spill Number/Closed Date: 0308076 / 1/7/2004
Spill Date: 10/30/2003
Spill Cause: Tank Test Failure
Spill Source: Gasoline Station
Spill Class: Known release that creates potential for fire or hazard. (Highly improbable)
Cleanup Ceased: Not reported
Cleanup Meets Standard: False
SWIS: 4101
Investigator: KMFOLEY
Referred To: Not reported
Reported to Dept: 10/30/2003
CID: 257
Water Affected: Not reported
Spill Notifier: Tank Tester
Last Inspection: Not reported
Recommended Penalty: False
UST Involvement: True
Remediation Phase: 0
Date Entered In Computer: 10/30/2003
Spill Record Last Update: 2/6/2004
Spiller Name: Not reported
Spiller Company: CUMBERLAND FARMS
Spiller Address: 777 DEDHAM ST
Spiller City,St,Zip: CANTON, MA 02021-
Spiller County: 001
Spiller Contact: BRIAN BERKLE

TC3894263.2s Page 1345

GULF MOKIN GAS (Continued)

S106124280

Spiller Phone: (610) 278-7203
Spiller Extension: Not reported
DEC Region: 2
DER Facility ID: 195731
DEC Memo: Prior to Sept, 2004 data translation this spill Lead_DEC Field was "K FOLEY"12/15/03 Letter addressed to Sigona from Environmental Systems Group. On 10/30/03, Crompco conducted precision test on tanks. One 4000gal diesel UST failed the test. Energy Storage Systems reviewed the test data and suggested the test technician failed to plug the air eliminator on the pumps and therefore the tanks failed. On 12/9/03, Crompco retested the tanks and plugged the air eliminator and the tank passed. 12/19/03Spoke to Andy at Energy Storage systems.As per Sigona's recommendation, he will submit a report summarizing the first and second testing episodes. Rommel12/23/03 Received letter from Mort Turoff at Energy Storage systems summarizing first and second tests. Diesel tank passed on 12/9/03 retest. Results on file. (KMF)1/9/04 Sent NFA. (KMF) liquid level failure

Remarks:

Material:
Site ID: 237638
Operable Unit ID: 874384
Operable Unit: 01
Material ID: 568462
Material Code: 0009
Material Name: Diesel
Case No.: Not reported
Material FA: Petroleum
Quantity: 0
Units: Gallons
Recovered: No
Resource Affected: Not reported
Oxygenate: False

Tank Test

SPILLS:
Facility ID: 9611967
Facility Type: ER
DER Facility ID: 195731
Site ID: 298938
DEC Region: 2
Spill Date: 1/3/1997
Spill Number/Closed Date: 9611967 / 1/10/1997
Spill Cause: Equipment Failure
Spill Class: Known release with minimal potential for fire or hazard. DEC Response. Willing Responsible Party. Corrective action taken.
SWIS: 4101
Investigator: KATZ
Referred To: Not reported
Reported to Dept: 1/3/1997
CID: 267
Water Affected: Not reported
Spill Source: Tank Truck
Spill Notifier: Fire Department

TC3894263.2s Page 1346

GULF MOKIN GAS (Continued)

S106124280

Cleanup Ceased: Not reported
Cleanup Meets Std: False
Last Inspection: Not reported
Recommended Penalty: False
UST Trust: False
Remediation Phase: 0
Date Entered In Computer: 1/3/1997
Spill Record Last Update: 9/23/2009
Spiller Name: MR GOODE
Spiller Company: C DAVISON TRUCKING
Spiller Address: 2824 AVE X
Spiller City,St,Zip: BROOKLYN, NY 11235-
Spiller Company: 001
Contact Name: FF REGAN
Contact Phone: (718) 476-6288
DEC Memo: Not reported
Remarks: tank truck making a delivery to gas station and spilled 25 gallonsdue to air in the line gasoline is now in the sewer systemreq dec call back ff regan at 917-769-0483

Material:
Site ID: 298938
Operable Unit ID: 1039826
Operable Unit: 01
Material ID: 340614
Material Code: 0009
Material Name: Gasoline
Case No.: Not reported
Material FA: Petroleum
Quantity: 25
Units: Gallons
Recovered: No
Resource Affected: Not reported
Oxygenate: False

Tank Test

428 SW 1/4-1/2 0.461 mi. 2432 ft.
Relative: Lower
Actual: 22 ft.

OUTLET CITY, QUEENS BLVD. & JACKSON AVE. L.L.C.
LONG ISLAND CITY, NY 11101

NY VCP S105684691
N/A

VCP:
Program Type: VCP
Site Code: 58261
HW Code: V00081
Site Class: A
SWIS: 4101
Region: 2
Town: New York City
Acres: 2.500
Date Record Added: 11/30/2000
Date Record Updated: 01/13/2014
Updated By: JAMORAS
Site Description: The site is located in Queens County, on Jackson Ave between Orchard Street to the east, Queens Blvd. to the west and Long

TC3894263.2s Page 1347

OUTLET CITY, QUEENS BLVD. & JACKSON AVE. (Continued)

S105684691

Island Railroad yard to the south. The G-Train runs underneath Jackson Avenue bordering the site to the north. The nearest residential structure is located approximately 100ft to the west across Orchard street. Site Features: This 2.5 acre site consists of 12 multi-story buildings and associated parking area located in a congested commercial/industrial area of Queens County. The only occupied structure on-site is a NYC Transit Authority building. Current Zoning/Uses(s): The current zoning at the site is Industrial and Retail. The surrounding area is zoned Special Long Island City Mixed Use District (LIC) and is a longstanding mix of residential, commercial, industrial and cultural uses at varying densities.Historical Uses: The site had formerly been used for chemical manufacturing. From 1901-1978, West Chemical Co. owned the property and manufactured commercial and disinfectant products such as disinfectants, insecticides, soaps, floor wax, and paper products dispensing machines. Manufacturing operations employed various chemical substances including creosote, coal and acids, cresylic acids, degreasing solvents, iodine, and assorted oils and pesticides. Metal plating and gasoline filling operations were also conducted at the property. In 11/78, Outlet City acquired title to the property from West Chemical. During Outlet City's ownership, a flea market and various vendor operations have been conducted at the property. The site is being investigated under the Voluntary Cleanup Program (VCP) under a 1997 agreement. Previous investigations in the late 1980's and early 1990's led to the property entering the VCP Site Geology and Hydrogeology: Site geology consists of mostly sand at varying depths due to presence of shallow bedrock. Groundwater is approximately 6 - 10ft below grade

Env Problem:

Nature and Extent of Contamination: The site is contaminated with creosote, petroleum, and solvents. Both soil and groundwater are affected. The majority of the contamination is located in Areas D and E where Creosote in the form of both LNAPL (Light Non-Aqueous Phase Liquid) and DNAPL (Dense Non-Aqueous Phase Liquid) is present. LNAPL in Area D Ramp: E ranges from 0 - 6ft. Total on-site VOCs (Volatile Organic Compounds) including both chlorinated hydrocarbons and petroleum constituents are present in groundwater from non-detect - 30,000ppb. Total on-site SVOs (Semi-Volatile Organic Compounds) are present in groundwater from non-detect to over 100,000ppb. An initial off-site investigation was completed in 2013. Contamination, both VOCs and SVOs has migrated off-site to the west and north. Due to flooding event caused by a homeless person removing piping in Building 10 to sell for scrap, the monitoring well in the narrow strip of land between the on-site buildings and the Sunnyside Yard could not be sampled. A ventilation IRM is in place in the basement of building No. 4 (but no longer operating), where creosote LNAPL enters the basement. The ventilation system was designed and installed in 2004. The ventilation system was started up on June 8, 2004. The final engineering report for this IRM was approved in September 2006. Bi-annual air testing was collected to evaluate the effectiveness of the ventilation IRM.

Health Problem:

Exposures to contaminated groundwater is not expected because the area is served by public water. Soils contaminated with etrachloroethene are beneath the site, however, exposure to this soil is not expected because the site is capped with asphalt. Indoor air samples collected in a portion of the on-site building contained levels of tetrachloroethene that exceeded the New York State Department of Health Guideline for tetrachloroethene in Indoor Air.

TC3894263.2s Page 1348

Map ID	Direction	Distance	Elevation	Site	Database(s)	EDR ID Number	EPA ID Number
--------	-----------	----------	-----------	------	-------------	---------------	---------------

OUTLET CITY, QUEENS BLVD. & JACKSON AVE. (Continued)**S105684691**

NYSDOH and NYSEDEC will evaluate the need for additional investigations to determine the potential for soil vapor intrusion into structures near the site.

429 ENE 1/4-1/2 0.461 mi. 2434 ft.	LEVCO METALS PROPERTY 34-11 36TH STREET LONG ISLAND CITY, NY	NY VAPOR REOPENED	S105973023 N/A
Relative: Lower	VAPOR REOPENED: Site Code: 241009 Facility Status: Complete (No Further Action)		
Actual: 39 ft.			

AT430 WNW 1/4-1/2 0.469 mi. 2478 ft.	BEST-DDK CLEANERS 38-68 13TH STREET LONG ISLAND CITY, NY 11101	NY SHWS NY MANIFEST	S109826034 N/A
Relative: Lower	SHWS: Program: HW Site Code: 439625 Classification: P Region: 2 Acres: .110 HW Code: 241126 Record Add: 09/08/2010 Record Upd: 09/20/2011 Updated By: JBV/VOUGHT		
Actual: 16 ft.			

The Site is located in the Long Island City section of Queens in a zoned manufacturing area with residential zoning approximately 300 feet to the south. The Site had been a residential building with garages beginning in 1988, was vacant from 1947-1950, was used for sheet metal work from 1967-1983 and was converted from sheet metal work to dry cleaning in 1997. The Site is currently an active dry cleaning facility. The one-story building foundation is slab-on-grade and contains dry cleaning machines, garment storage area, storage, boiler room, office, customer service area, bathroom and partial basement. The building covers the entire footprint of the site. The building has three 4th-generation dry cleaning machines on a secondary containment concrete slab, five washers and a dryer, several empty 15-gal waste containers, spill containment material container, a spotting stand, ten press machines, three sets of shirt machines, four air compressors, two refrigerated dryers and a sump. The Site and building are approximately 5000 square feet in size (0.11 acres). A residential building is located immediately to the northwest (0.01 miles), a stonework building is to the northeast, a fine arts furniture building to the southwest and 13th Street to the southeast.

Env Problem: Based upon investigations conducted to date, the primary contaminants of concern at the site include tetrachloroethene (PCE) and dichloroethene (DCE). One round of groundwater sample collection was performed in June 2009 via two Geoprobe borings located in the sidewalk in front of the site building. Groundwater samples were analyzed via EPA Methods 8260/8270. No soil samples were collected

TC3894263.2s Page 1349

Map ID	Direction	Distance	Elevation	Site	Database(s)	EDR ID Number	EPA ID Number
--------	-----------	----------	-----------	------	-------------	---------------	---------------

BEST-DDK CLEANERS (Continued)**S109826034**

for analysis during the investigation. The following maximum concentrations with contaminants were observed in groundwater: 26ppb PCE and 63ppb DCE. These results demonstrate that groundwater standards have been exceeded for PCE and DCE. The nearest surface water body is the East River, which is located approximately 2000 feet (0.3 miles) to the west. Groundwater is approximately 7 to 8 feet below grade and most likely flows west under the Site to the East River, however direction of flow has not been specifically determined to date. Site characterization is required to evaluate the presence or absence of hazardous waste on the site, and to collect data sufficient to determine if the site poses a significant threat to public health or the environment. As information for this site becomes available, it will be reviewed by the NYSDOH to determine if site contamination presents public health exposure concerns.

Health Problem:

Dump:	Not reported
Structure:	Not reported
Lagoon:	Not reported
Landfill:	Not reported
Pond:	Not reported
Disp Start:	Not reported
Disp Term:	Not reported
Lat/Long:	Not reported
Dell:	Not reported
Record Add:	Not reported
Record Upd:	Not reported
Updated By:	Not reported
Own Op:	Owner
Sub Type:	NNN
Owner Name:	Maryuhn Young Moon
Owner Company:	Best DDK Cleaners
Owner Address:	471 Tulane Court
Owner Addr2:	Not reported
Owner City,St,Zip:	Paramus, NJ 07654
Owner Country:	United States of America
HW Code:	Not reported
Waste Type:	Not reported
Waste Quantity:	Not reported
Waste Code:	Not reported
Crossref ID:	Not reported
Cross Ref Type Code:	Not reported
Cross Ref Type:	Not reported
Record Added Date:	Not reported
Record Updated:	Not reported
Updated By:	Not reported

NY MANIFEST:

EPA ID:	NYR000164277
Country:	USA
Mailing Name:	D D K PRO CLEANERS
Mailing Contact:	KYAW
Mailing Address:	38-68 13TH ST
Mailing Address 2:	Not reported
Mailing City:	LONG ISLAND CITY
Mailing State:	NY
Mailing Zip:	11101
Mailing Zip4:	Not reported

TC3894263.2s Page 1350

Map ID	Direction	Distance	Elevation	Site	Database(s)	EDR ID Number	EPA ID Number
--------	-----------	----------	-----------	------	-------------	---------------	---------------

BEST-DDK CLEANERS (Continued)**S109826034**

Mailing Country: USA
Mailing Phone: 718-784-2407

Document ID: Not reported
Manifest Status: Not reported
Trans1 State ID: TXR000081205
Trans2 State ID: Not reported
Generator Ship Date: 28-May-2013 00:00:00
Trans1 Recv Date: 28-May-2013 00:00:00
Trans2 Recv Date: Not reported
TSD Site Recv Date: 12-Jun-2013 00:00:00
Part A Recv Date: Not reported
Part B Recv Date: Not reported
Generator EPA ID: NYR000164277
Trans1 EPA ID: Not reported
Trans2 EPA ID: Not reported
TSDF ID: RID084802842
Waste Code: Not reported
Quantity: 650
Units: P - Pounds
Number of Containers: 6
Container Type: DF - Fiberboard or plastic drums (glass)
Handling Method: R Material recovery of more than 75 percent of the total material.
Specific Gravity: 1
Year: 2013
Manifest Tracking Num: 003308229SKS
Import Ind: N
Export Ind: N
Discr Quantity Ind: N
Discr Type Ind: N
Discr Residue Ind: N
Discr Partial Reject Ind: N
Discr Full Reject Ind: N
Manifest Ref Num: Not reported
Alt Fac RCRA Id: Not reported
Alt Fac Sign Date: Not reported
Mgmt Method Type Code: H020

Document ID: Not reported
Manifest Status: Not reported
Trans1 State ID: TXR000081205
Trans2 State ID: Not reported
Generator Ship Date: 28-May-2013 00:00:00
Trans1 Recv Date: 28-May-2013 00:00:00
Trans2 Recv Date: Not reported
TSD Site Recv Date: 12-Jun-2013 00:00:00
Part A Recv Date: Not reported
Part B Recv Date: Not reported
Generator EPA ID: NYR000164277
Trans1 EPA ID: Not reported
Trans2 EPA ID: Not reported
TSDF ID: RID084802842
Waste Code: Not reported
Quantity: 480
Units: P - Pounds

TC3894263.2s Page 1351

Map ID	Direction	Distance	Elevation	Site	Database(s)	EDR ID Number	EPA ID Number
--------	-----------	----------	-----------	------	-------------	---------------	---------------

BEST-DDK CLEANERS (Continued)**S109826034**

Number of Containers: 6
Container Type: DF - Fiberboard or plastic drums (glass)
Handling Method: R Material recovery of more than 75 percent of the total material.
Specific Gravity: 1
Year: 2013
Manifest Tracking Num: 003308229SKS
Import Ind: N
Export Ind: N
Discr Quantity Ind: N
Discr Type Ind: N
Discr Residue Ind: N
Discr Partial Reject Ind: N
Discr Full Reject Ind: N
Manifest Ref Num: Not reported
Alt Fac RCRA Id: Not reported
Alt Fac Sign Date: Not reported
Mgmt Method Type Code: H141

Document ID: Not reported
Manifest Status: Not reported
Trans1 State ID: TXR000081205
Trans2 State ID: NJD986607380
Generator Ship Date: 02-Jul-2013 00:00:00
Trans1 Recv Date: 02-Jul-2013 00:00:00
Trans2 Recv Date: 12-Jul-2013 00:00:00
TSD Site Recv Date: 15-Jul-2013 00:00:00
Part A Recv Date: Not reported
Part B Recv Date: Not reported
Generator EPA ID: NYR000164277
Trans1 EPA ID: Not reported
Trans2 EPA ID: Not reported
TSDF ID: RID084802842
Waste Code: Not reported
Quantity: 550
Units: P - Pounds
Number of Containers: 5
Container Type: DF - Fiberboard or plastic drums (glass)
Handling Method: R Material recovery of more than 75 percent of the total material.
Specific Gravity: 1
Year: 2013
Manifest Tracking Num: 003308440SKS
Import Ind: N
Export Ind: N
Discr Quantity Ind: N
Discr Type Ind: N
Discr Residue Ind: N
Discr Partial Reject Ind: N
Discr Full Reject Ind: N
Manifest Ref Num: Not reported
Alt Fac RCRA Id: Not reported
Alt Fac Sign Date: Not reported
Mgmt Method Type Code: H020

Document ID: Not reported
Manifest Status: Not reported

TC3894263.2s Page 1352

BEST-DDK CLEANERS (Continued)

S109826034

Trans1 State ID: TXR000081205
Trans2 State ID: NJD08607380
Generator Ship Date: 02-Jul-2013 00:00:00
Trans1 Recv Date: 02-Jul-2013 00:00:00
Trans2 Recv Date: 12-Jul-2013 00:00:00
TSD Site Recv Date: 15-Jul-2013 00:00:00
Part A Recv Date: Not reported
Part B Recv Date: Not reported
Generator EPA ID: NYR000164277
Trans1 EPA ID: Not reported
Trans2 EPA ID: Not reported
TSDF ID: RID084802842
Waste Code: Not reported
Quantity: 120
Units: P - Pounds
Number of Containers: 2
Container Type: DF - Fiberboard or plastic drums (glass)
Handling Method: R Material recovery of more than 75 percent of the total material.
Specific Gravity: 1
Year: 2013
Manifest Tracking Num: 003308440SKS
Import Ind: N
Export Ind: N
Discr Quantity Ind: N
Discr Type Ind: N
Discr Residue Ind: N
Discr Partial Reject Ind: N
Discr Full Reject Ind: N
Manifest Ref Num: Not reported
Alt Fac RCRA Id: Not reported
Alt Fac Sign Date: Not reported
Mgmt Method Type Code: H141

Document ID: Not reported
Manifest Status: Not reported
Trans1 State ID: TXR000081205
Trans2 State ID: Not reported
Generator Ship Date: 31-Jan-2013 00:00:00
Trans1 Recv Date: 31-Jan-2013 00:00:00
Trans2 Recv Date: Not reported
TSD Site Recv Date: 15-Feb-2013 00:00:00
Part A Recv Date: Not reported
Part B Recv Date: Not reported
Generator EPA ID: NYR000164277
Trans1 EPA ID: Not reported
Trans2 EPA ID: Not reported
TSDF ID: RID084802842
Waste Code: Not reported
Quantity: 120
Units: P - Pounds
Number of Containers: 2
Container Type: DF - Fiberboard or plastic drums (glass)
Handling Method: R Material recovery of more than 75 percent of the total material.
Specific Gravity: 1
Year: 2013
Manifest Tracking Num: 003308603SKS

TC3894263.2s Page 1353

BEST-DDK CLEANERS (Continued)

S109826034

Import Ind: N
Export Ind: N
Discr Quantity Ind: N
Discr Type Ind: N
Discr Residue Ind: N
Discr Partial Reject Ind: N
Discr Full Reject Ind: N
Manifest Ref Num: Not reported
Alt Fac RCRA Id: Not reported
Alt Fac Sign Date: Not reported
Mgmt Method Type Code: H141

Document ID: Not reported
Manifest Status: Not reported
Trans1 State ID: TXR000081205
Trans2 State ID: Not reported
Generator Ship Date: 31-Jan-2013 00:00:00
Trans1 Recv Date: 31-Jan-2013 00:00:00
Trans2 Recv Date: Not reported
TSD Site Recv Date: 15-Feb-2013 00:00:00
Part A Recv Date: Not reported
Part B Recv Date: Not reported
Generator EPA ID: NYR000164277
Trans1 EPA ID: Not reported
Trans2 EPA ID: Not reported
TSDF ID: RID084802842
Waste Code: Not reported
Quantity: 440
Units: P - Pounds
Number of Containers: 4
Container Type: DF - Fiberboard or plastic drums (glass)
Handling Method: R Material recovery of more than 75 percent of the total material.
Specific Gravity: 1
Year: 2013
Manifest Tracking Num: 003308603SKS
Import Ind: N
Export Ind: N
Discr Quantity Ind: N
Discr Type Ind: N
Discr Residue Ind: N
Discr Partial Reject Ind: N
Discr Full Reject Ind: N
Manifest Ref Num: Not reported
Alt Fac RCRA Id: Not reported
Alt Fac Sign Date: Not reported
Mgmt Method Type Code: H020

Document ID: Not reported
Manifest Status: Not reported
Trans1 State ID: TXR000081205
Trans2 State ID: Not reported
Generator Ship Date: 31-Jan-2013 00:00:00
Trans1 Recv Date: 31-Jan-2013 00:00:00
Trans2 Recv Date: Not reported
TSD Site Recv Date: 15-Feb-2013 00:00:00

TC3894263.2s Page 1354

BEST-DDK CLEANERS (Continued)

S109826034

Part A Recv Date: Not reported
Part B Recv Date: Not reported
Generator EPA ID: NYR000164277
Trans1 EPA ID: Not reported
Trans2 EPA ID: Not reported
TSDF ID: RID084802842
Waste Code: Not reported
Quantity: 110
Units: P - Pounds
Number of Containers: 1
Container Type: DM - Metal drums, barrels
Handling Method: R Material recovery of more than 75 percent of the total material.
Specific Gravity: 1
Year: 2013
Manifest Tracking Num: 003308603SKS
Import Ind: N
Export Ind: N
Discr Quantity Ind: N
Discr Type Ind: N
Discr Residue Ind: N
Discr Partial Reject Ind: N
Discr Full Reject Ind: N
Manifest Ref Num: Not reported
Alt Fac RCRA Id: Not reported
Alt Fac Sign Date: Not reported
Mgmt Method Type Code: H020

Document ID: Not reported
Manifest Status: Not reported
Trans1 State ID: TXR000081205
Trans2 State ID: NJD071629976
Generator Ship Date: 04-Mar-2013 00:00:00
Trans1 Recv Date: 04-Mar-2013 00:00:00
Trans2 Recv Date: 07-Mar-2013 00:00:00
TSD Site Recv Date: 18-Mar-2013 00:00:00
Part A Recv Date: Not reported
Part B Recv Date: Not reported
Generator EPA ID: NYR000164277
Trans1 EPA ID: Not reported
Trans2 EPA ID: Not reported
TSDF ID: RID084802842
Waste Code: Not reported
Quantity: 240
Units: P - Pounds
Number of Containers: 4
Container Type: DF - Fiberboard or plastic drums (glass)
Handling Method: R Material recovery of more than 75 percent of the total material.
Specific Gravity: 1
Year: 2013
Manifest Tracking Num: 003308886SKS
Import Ind: N
Export Ind: N
Discr Quantity Ind: N
Discr Type Ind: N
Discr Residue Ind: N
Discr Partial Reject Ind: N

TC3894263.2s Page 1355

BEST-DDK CLEANERS (Continued)

S109826034

Discr Full Reject Ind: N
Manifest Ref Num: Not reported
Alt Fac RCRA Id: Not reported
Alt Fac Sign Date: Not reported
Mgmt Method Type Code: H141

Document ID: Not reported
Manifest Status: Not reported
Trans1 State ID: TXR000081205
Trans2 State ID: NJD071629976
Generator Ship Date: 04-Mar-2013 00:00:00
Trans1 Recv Date: 04-Mar-2013 00:00:00
Trans2 Recv Date: 07-Mar-2013 00:00:00
TSD Site Recv Date: 18-Mar-2013 00:00:00
Part A Recv Date: Not reported
Part B Recv Date: Not reported
Generator EPA ID: NYR000164277
Trans1 EPA ID: Not reported
Trans2 EPA ID: Not reported
TSDF ID: RID084802842
Waste Code: Not reported
Quantity: 110
Units: P - Pounds
Number of Containers: 1
Container Type: DM - Metal drums, barrels
Handling Method: R Material recovery of more than 75 percent of the total material.
Specific Gravity: 1
Year: 2013
Manifest Tracking Num: 003308886SKS
Import Ind: N
Export Ind: N
Discr Quantity Ind: N
Discr Type Ind: N
Discr Residue Ind: N
Discr Partial Reject Ind: N
Discr Full Reject Ind: N
Manifest Ref Num: Not reported
Alt Fac RCRA Id: Not reported
Alt Fac Sign Date: Not reported
Mgmt Method Type Code: H020

Document ID: Not reported
Manifest Status: Not reported
Trans1 State ID: TXR000081205
Trans2 State ID: NJD071629976
Generator Ship Date: 04-Mar-2013 00:00:00
Trans1 Recv Date: 04-Mar-2013 00:00:00
Trans2 Recv Date: 07-Mar-2013 00:00:00
TSD Site Recv Date: 18-Mar-2013 00:00:00
Part A Recv Date: Not reported
Part B Recv Date: Not reported
Generator EPA ID: NYR000164277
Trans1 EPA ID: Not reported
Trans2 EPA ID: Not reported
TSDF ID: RID084802842

TC3894263.2s Page 1356

BEST-DDK CLEANERS (Continued)

S109826034

Waste Code: Not reported
Quantity: 770
Units: P - Pounds
Number of Containers: 7
Container Type: DF - Fiberboard or plastic drums (glass)
Handling Method: R Material recovery of more than 75 percent of the total material.
Specific Gravity: 1
Year: 2013
Manifest Tracking Num: 00330886SKS
Import Ind: N
Export Ind: N
Discr Quantity Ind: N
Discr Type Ind: N
Discr Residue Ind: N
Discr Partial Reject Ind: N
Discr Full Reject Ind: N
Manifest Ref Num: Not reported
Alt Fac RCRA Id: Not reported
Alt Fac Sign Date: Not reported
Mgmt Method Type Code: H020

Document ID: Not reported
Manifest Status: Not reported
Trans1 State ID: TXR000081205
Trans2 State ID: PAR000524041
Generator Ship Date: 08-Aug-2013 00:00:00
Trans1 Recv Date: 08-Aug-2013 00:00:00
Trans2 Recv Date: 27-Aug-2013 00:00:00
TSD Site Recv Date: 27-Aug-2013 00:00:00
Part A Recv Date: Not reported
Part B Recv Date: Not reported
Generator EPA ID: NYR000164277
Trans1 EPA ID: Not reported
Trans2 EPA ID: Not reported
TSD ID: RID084802842
Waste Code: Not reported
Quantity: 1200
Units: P - Pounds
Number of Containers: 6
Container Type: DF - Fiberboard or plastic drums (glass)
Handling Method: R Material recovery of more than 75 percent of the total material.
Specific Gravity: 1
Year: 2013
Manifest Tracking Num: 003309593SKS
Import Ind: N
Export Ind: N
Discr Quantity Ind: N
Discr Type Ind: N
Discr Residue Ind: N
Discr Partial Reject Ind: N
Discr Full Reject Ind: N
Manifest Ref Num: Not reported
Alt Fac RCRA Id: Not reported
Alt Fac Sign Date: Not reported
Mgmt Method Type Code: H020

TC3894263.2s Page 1357

BEST-DDK CLEANERS (Continued)

S109826034

Document ID: Not reported
Manifest Status: Not reported
Trans1 State ID: TXR000081205
Trans2 State ID: PAR000524041
Generator Ship Date: 08-Aug-2013 00:00:00
Trans1 Recv Date: 08-Aug-2013 00:00:00
Trans2 Recv Date: 27-Aug-2013 00:00:00
TSD Site Recv Date: 27-Aug-2013 00:00:00
Part A Recv Date: Not reported
Part B Recv Date: Not reported
Generator EPA ID: NYR000164277
Trans1 EPA ID: Not reported
Trans2 EPA ID: Not reported
TSD ID: RID084802842
Waste Code: Not reported
Quantity: 180
Units: P - Pounds
Number of Containers: 3
Container Type: DF - Fiberboard or plastic drums (glass)
Handling Method: R Material recovery of more than 75 percent of the total material.
Specific Gravity: 1
Year: 2013
Manifest Tracking Num: 003309593SKS
Import Ind: N
Export Ind: N
Discr Quantity Ind: N
Discr Type Ind: N
Discr Residue Ind: N
Discr Partial Reject Ind: N
Discr Full Reject Ind: N
Manifest Ref Num: Not reported
Alt Fac RCRA Id: Not reported
Alt Fac Sign Date: Not reported
Mgmt Method Type Code: H141

Document ID: Not reported
Manifest Status: Not reported
Trans1 State ID: TXR000081205
Trans2 State ID: Not reported
Generator Ship Date: 08-Apr-2013 00:00:00
Trans1 Recv Date: 08-Apr-2013 00:00:00
Trans2 Recv Date: Not reported
TSD Site Recv Date: 16-Apr-2013 00:00:00
Part A Recv Date: Not reported
Part B Recv Date: Not reported
Generator EPA ID: NYR000164277
Trans1 EPA ID: Not reported
Trans2 EPA ID: Not reported
TSD ID: RID084802842
Waste Code: Not reported
Quantity: 770
Units: P - Pounds
Number of Containers: 7
Container Type: DF - Fiberboard or plastic drums (glass)
Handling Method: R Material recovery of more than 75 percent of the total material.
Specific Gravity: 1

TC3894263.2s Page 1358

BEST-DDK CLEANERS (Continued)

S109826034

Year: 2013
Manifest Tracking Num: 003403011SKS
Import Ind: N
Export Ind: N
Discr Quantity Ind: N
Discr Type Ind: N
Discr Residue Ind: N
Discr Partial Reject Ind: N
Discr Full Reject Ind: N
Manifest Ref Num: Not reported
Alt Fac RCRA Id: Not reported
Alt Fac Sign Date: Not reported
Mgmt Method Type Code: H020

Document ID: Not reported
Manifest Status: Not reported
Trans1 State ID: TXR000050930
Trans2 State ID: NJD071629976
Generator Ship Date: 2009-11-11
Trans1 Recv Date: 2009-11-11
Trans2 Recv Date: 2009-11-13
TSD Site Recv Date: 2009-11-25
Part A Recv Date: Not reported
Part B Recv Date: Not reported
Generator EPA ID: NYR000164277
Trans1 EPA ID: Not reported
Trans2 EPA ID: Not reported
TSD ID: OHD980587364
Waste Code: Not reported
Quantity: 385.0
Units: P - Pounds
Number of Containers: 3.0
Container Type: DF - Fiberboard or plastic drums (glass)
Handling Method: R Material recovery of more than 75 percent of the total material.
Specific Gravity: 1.0
Year: 2009
Manifest Tracking Num: 000281979CEX
Import Ind: N
Export Ind: N
Discr Quantity Ind: N
Discr Type Ind: N
Discr Residue Ind: N
Discr Partial Reject Ind: N
Discr Full Reject Ind: N
Manifest Ref Num: Not reported
Alt Fac RCRA Id: Not reported
Alt Fac Sign Date: Not reported
Mgmt Method Type Code: H020

Document ID: Not reported
Manifest Status: Not reported
Trans1 State ID: TXR000050930
Trans2 State ID: NJD071629976
Generator Ship Date: 2011-09-29
Trans1 Recv Date: 2011-09-29

TC3894263.2s Page 1359

BEST-DDK CLEANERS (Continued)

S109826034

Trans2 Recv Date: 2011-10-06
TSD Site Recv Date: 2011-10-07
Part A Recv Date: Not reported
Part B Recv Date: Not reported
Generator EPA ID: NYR000164277
Trans1 EPA ID: Not reported
Trans2 EPA ID: Not reported
TSD ID: RID084802842
Waste Code: Not reported
Quantity: 110.0
Units: P - Pounds
Number of Containers: 1.0
Container Type: DF - Fiberboard or plastic drums (glass)
Handling Method: R Material recovery of more than 75 percent of the total material.
Specific Gravity: 1.0
Year: 2011
Manifest Tracking Num: 002592157SKS
Import Ind: N
Export Ind: N
Discr Quantity Ind: N
Discr Type Ind: N
Discr Residue Ind: N
Discr Partial Reject Ind: N
Discr Full Reject Ind: N
Manifest Ref Num: Not reported
Alt Fac RCRA Id: Not reported
Alt Fac Sign Date: Not reported
Mgmt Method Type Code: H141

Document ID: Not reported
Manifest Status: Not reported
Trans1 State ID: TXR000050930
Trans2 State ID: NJD071629976
Generator Ship Date: 2011-09-29
Trans1 Recv Date: 2011-09-29
Trans2 Recv Date: 2011-10-06
TSD Site Recv Date: 2011-10-07
Part A Recv Date: Not reported
Part B Recv Date: Not reported
Generator EPA ID: NYR000164277
Trans1 EPA ID: Not reported
Trans2 EPA ID: Not reported
TSD ID: RID084802842
Waste Code: Not reported
Quantity: 550.0
Units: P - Pounds
Number of Containers: 5.0
Container Type: DM - Metal drums, barrels
Handling Method: R Material recovery of more than 75 percent of the total material.
Specific Gravity: 1.0
Year: 2011
Manifest Tracking Num: 002592157SKS
Import Ind: N
Export Ind: N
Discr Quantity Ind: N
Discr Type Ind: N

TC3894263.2s Page 1360

BEST-DDK CLEANERS (Continued)

S109826034

Discr Residue Ind: N
Discr Partial Reject Ind: N
Discr Full Reject Ind: N
Manifest Ref Num: Not reported
Alt Fac RCRA Id: Not reported
Alt Fac Sign Date: Not reported
Mgmt Method Type Code: H020

Document ID: Not reported
Manifest Status: Not reported
Trans1 State ID: TXR000050930
Trans2 State ID: NJD071629976
Generator Ship Date: 2011-11-28
Trans1 Recv Date: 2011-11-28
Trans2 Recv Date: 2011-12-01
TSD Site Recv Date: 2011-12-02
Part A Recv Date: Not reported
Part B Recv Date: Not reported
Generator EPA ID: NYR000164277
Trans1 EPA ID: Not reported
Trans2 EPA ID: Not reported
TSDF ID: RID084802842
Waste Code: Not reported
Quantity: 550.0
Units: P - Pounds
Number of Containers: 5.0
Container Type: DF - Fiberboard or plastic drums (glass)
Handling Method: R Material recovery of more than 75 percent of the total material.
Specific Gravity: 1.0
Year: 2011
Manifest Tracking Num: 002592410SKS
Import Ind: N
Export Ind: N
Discr Quantity Ind: N
Discr Type Ind: N
Discr Residue Ind: N
Discr Partial Reject Ind: N
Discr Full Reject Ind: N
Manifest Ref Num: Not reported
Alt Fac RCRA Id: Not reported
Alt Fac Sign Date: Not reported
Mgmt Method Type Code: H020

Document ID: Not reported
Manifest Status: Not reported
Trans1 State ID: TXR000050930
Trans2 State ID: NJD071629976
Generator Ship Date: 2011-11-28
Trans1 Recv Date: 2011-11-28
Trans2 Recv Date: 2011-12-01
TSD Site Recv Date: 2011-12-02
Part A Recv Date: Not reported
Part B Recv Date: Not reported
Generator EPA ID: NYR000164277
Trans1 EPA ID: Not reported

TC3894263.2s Page 1361

BEST-DDK CLEANERS (Continued)

S109826034

Trans2 EPA ID: Not reported
TSDF ID: RID084802842
Waste Code: Not reported
Quantity: 330.0
Units: P - Pounds
Number of Containers: 3.0
Container Type: DM - Metal drums, barrels
Handling Method: R Material recovery of more than 75 percent of the total material.
Specific Gravity: 1.0
Year: 2011
Manifest Tracking Num: 002592410SKS
Import Ind: N
Export Ind: N
Discr Quantity Ind: N
Discr Type Ind: N
Discr Residue Ind: N
Discr Partial Reject Ind: N
Discr Full Reject Ind: N
Manifest Ref Num: Not reported
Alt Fac RCRA Id: Not reported
Alt Fac Sign Date: Not reported
Mgmt Method Type Code: H141

Document ID: Not reported
Manifest Status: Not reported
Trans1 State ID: TXR000050930
Trans2 State ID: NJD071629976
Generator Ship Date: 2011-11-28
Trans1 Recv Date: 2011-11-28
Trans2 Recv Date: 2011-12-01
TSD Site Recv Date: 2011-12-02
Part A Recv Date: Not reported
Part B Recv Date: Not reported
Generator EPA ID: NYR000164277
Trans1 EPA ID: Not reported
Trans2 EPA ID: Not reported
TSDF ID: RID084802842
Waste Code: Not reported
Quantity: 80.0
Units: P - Pounds
Number of Containers: 1.0
Container Type: DM - Metal drums, barrels
Handling Method: R Material recovery of more than 75 percent of the total material.
Specific Gravity: 1.0
Year: 2011
Manifest Tracking Num: 002592410SKS
Import Ind: N
Export Ind: N
Discr Quantity Ind: N
Discr Type Ind: N
Discr Residue Ind: N
Discr Partial Reject Ind: N
Discr Full Reject Ind: N
Manifest Ref Num: Not reported
Alt Fac RCRA Id: Not reported
Alt Fac Sign Date: Not reported

TC3894263.2s Page 1362

BEST-DDK CLEANERS (Continued)

S109826034

Mgmt Method Type Code: H141

Document ID: Not reported
Manifest Status: Not reported
Trans1 State ID: TXR000050930
Trans2 State ID: NJD071629976
Generator Ship Date: 2011-04-01
Trans1 Recv Date: 2011-04-01
Trans2 Recv Date: 2011-04-07
TSD Site Recv Date: 2011-04-08
Part A Recv Date: Not reported
Part B Recv Date: Not reported
Generator EPA ID: NYR000164277
Trans1 EPA ID: Not reported
Trans2 EPA ID: Not reported
TSDF ID: RID084802842
Waste Code: Not reported
Quantity: 660.0
Units: P - Pounds
Number of Containers: 6.0
Container Type: DF - Fiberboard or plastic drums (glass)
Handling Method: R Material recovery of more than 75 percent of the total material.
Specific Gravity: 1.0
Year: 2011
Manifest Tracking Num: 002593637SKS
Import Ind: N
Export Ind: N
Discr Quantity Ind: N
Discr Type Ind: N
Discr Residue Ind: N
Discr Partial Reject Ind: N
Discr Full Reject Ind: N
Manifest Ref Num: Not reported
Alt Fac RCRA Id: Not reported
Alt Fac Sign Date: Not reported
Mgmt Method Type Code: H020

[Click this hyperlink](#) while viewing on your computer to access 82 additional NY_MANIFEST record(s) in the EDR Site Report.

EPA ID: NYR000001917
Country: USA
Mailing Name: LAMODE QUEENS
Mailing Contact: SUNS WION AHN
Mailing Address: 38-68 13TH ST
Mailing Address 2: Not reported
Mailing City: QUEENS
Mailing State: NY
Mailing Zip: 11101
Mailing Zip4: Not reported
Mailing Country: USA
Mailing Phone: 718-729-2844

Document ID: Not reported
Manifest Status: Not reported

TC3894263.2s Page 1363

BEST-DDK CLEANERS (Continued)

S109826034

Trans1 State ID: TXR000081205
Trans2 State ID: Not reported
Generator Ship Date: 28-May-2013 00:00:00
Trans1 Recv Date: 28-May-2013 00:00:00
Trans2 Recv Date: Not reported
TSD Site Recv Date: 12-Jun-2013 00:00:00
Part A Recv Date: Not reported
Part B Recv Date: Not reported
Generator EPA ID: NYR000164277
Trans1 EPA ID: Not reported
Trans2 EPA ID: Not reported
TSDF ID: RID084802842
Waste Code: Not reported
Quantity: 660
Units: P - Pounds
Number of Containers: 6
Container Type: DF - Fiberboard or plastic drums (glass)
Handling Method: R Material recovery of more than 75 percent of the total material.
Specific Gravity: 1
Year: 2013
Manifest Tracking Num: 003308229SKS
Import Ind: N
Export Ind: N
Discr Quantity Ind: N
Discr Type Ind: N
Discr Residue Ind: N
Discr Partial Reject Ind: N
Discr Full Reject Ind: N
Manifest Ref Num: Not reported
Alt Fac RCRA Id: Not reported
Alt Fac Sign Date: Not reported
Mgmt Method Type Code: H020

Document ID: Not reported
Manifest Status: Not reported
Trans1 State ID: TXR000081205
Trans2 State ID: Not reported
Generator Ship Date: 28-May-2013 00:00:00
Trans1 Recv Date: 28-May-2013 00:00:00
Trans2 Recv Date: Not reported
TSD Site Recv Date: 12-Jun-2013 00:00:00
Part A Recv Date: Not reported
Part B Recv Date: Not reported
Generator EPA ID: NYR000164277
Trans1 EPA ID: Not reported
Trans2 EPA ID: Not reported
TSDF ID: RID084802842
Waste Code: Not reported
Quantity: 480
Units: P - Pounds
Number of Containers: 6
Container Type: DF - Fiberboard or plastic drums (glass)
Handling Method: R Material recovery of more than 75 percent of the total material.
Specific Gravity: 1
Year: 2013
Manifest Tracking Num: 003308229SKS

TC3894263.2s Page 1364

BEST-DDK CLEANERS (Continued)

S109826034

Import Ind: N
Export Ind: N
Discr Quantity Ind: N
Discr Type Ind: N
Discr Residue Ind: N
Discr Partial Reject Ind: N
Discr Full Reject Ind: N
Manifest Ref Num: Not reported
Alt Fac RCRA Id: Not reported
Alt Fac Sign Date: Not reported
Mgmt Method Type Code: H141

Document ID: Not reported
Manifest Status: Not reported
Trans1 State ID: TXR000081205
Trans2 State ID: NJD98607280
Generator Ship Date: 02-Jul-2013 00:00:00
Trans1 Recv Date: 02-Jul-2013 00:00:00
Trans2 Recv Date: 12-Jul-2013 00:00:00
TSD Site Recv Date: 15-Jul-2013 00:00:00
Part A Recv Date: Not reported
Part B Recv Date: Not reported
Generator EPA ID: NYR000164277
Trans1 EPA ID: Not reported
Trans2 EPA ID: Not reported
TSD ID: RID084802842
Waste Code: Not reported
Quantity: 550
Units: P - Pounds
Number of Containers: 5
Container Type: DF - Fiberboard or plastic drums (glass)
Handling Method: R Material recovery of more than 75 percent of the total material.
Specific Gravity: 1
Year: 2013
Manifest Tracking Num: 003308440SKS
Import Ind: N
Export Ind: N
Discr Quantity Ind: N
Discr Type Ind: N
Discr Residue Ind: N
Discr Partial Reject Ind: N
Discr Full Reject Ind: N
Manifest Ref Num: Not reported
Alt Fac RCRA Id: Not reported
Alt Fac Sign Date: Not reported
Mgmt Method Type Code: H020

Document ID: Not reported
Manifest Status: Not reported
Trans1 State ID: TXR000081205
Trans2 State ID: NJD98607280
Generator Ship Date: 02-Jul-2013 00:00:00
Trans1 Recv Date: 02-Jul-2013 00:00:00
Trans2 Recv Date: 12-Jul-2013 00:00:00
TSD Site Recv Date: 15-Jul-2013 00:00:00

TC3894263.2s Page 1365

BEST-DDK CLEANERS (Continued)

S109826034

Part A Recv Date: Not reported
Part B Recv Date: Not reported
Generator EPA ID: NYR000164277
Trans1 EPA ID: Not reported
Trans2 EPA ID: Not reported
TSD ID: RID084802842
Waste Code: Not reported
Quantity: 120
Units: P - Pounds
Number of Containers: 2
Container Type: DF - Fiberboard or plastic drums (glass)
Handling Method: R Material recovery of more than 75 percent of the total material.
Specific Gravity: 1
Year: 2013
Manifest Tracking Num: 003308440SKS
Import Ind: N
Export Ind: N
Discr Quantity Ind: N
Discr Type Ind: N
Discr Residue Ind: N
Discr Partial Reject Ind: N
Discr Full Reject Ind: N
Manifest Ref Num: Not reported
Alt Fac RCRA Id: Not reported
Alt Fac Sign Date: Not reported
Mgmt Method Type Code: H141

Document ID: Not reported
Manifest Status: Not reported
Trans1 State ID: TXR000081205
Trans2 State ID: Not reported
Generator Ship Date: 31-Jan-2013 00:00:00
Trans1 Recv Date: 31-Jan-2013 00:00:00
Trans2 Recv Date: Not reported
TSD Site Recv Date: 15-Feb-2013 00:00:00
Part A Recv Date: Not reported
Part B Recv Date: Not reported
Generator EPA ID: NYR000164277
Trans1 EPA ID: Not reported
Trans2 EPA ID: Not reported
TSD ID: RID084802842
Waste Code: Not reported
Quantity: 120
Units: P - Pounds
Number of Containers: 2
Container Type: DF - Fiberboard or plastic drums (glass)
Handling Method: R Material recovery of more than 75 percent of the total material.
Specific Gravity: 1
Year: 2013
Manifest Tracking Num: 003308603SKS
Import Ind: N
Export Ind: N
Discr Quantity Ind: N
Discr Type Ind: N
Discr Residue Ind: N
Discr Partial Reject Ind: N

TC3894263.2s Page 1366

BEST-DDK CLEANERS (Continued)

S109826034

Discr Full Reject Ind: N
Manifest Ref Num: Not reported
Alt Fac RCRA Id: Not reported
Alt Fac Sign Date: Not reported
Mgmt Method Type Code: H141

Document ID: Not reported
Manifest Status: Not reported
Trans1 State ID: TXR000081205
Trans2 State ID: Not reported
Generator Ship Date: 31-Jan-2013 00:00:00
Trans1 Recv Date: 31-Jan-2013 00:00:00
Trans2 Recv Date: Not reported
TSD Site Recv Date: 15-Feb-2013 00:00:00
Part A Recv Date: Not reported
Part B Recv Date: Not reported
Generator EPA ID: NYR000164277
Trans1 EPA ID: Not reported
Trans2 EPA ID: Not reported
TSD ID: RID084802842
Waste Code: Not reported
Quantity: 440
Units: P - Pounds
Number of Containers: 4
Container Type: DF - Fiberboard or plastic drums (glass)
Handling Method: R Material recovery of more than 75 percent of the total material.
Specific Gravity: 1
Year: 2013
Manifest Tracking Num: 003308603SKS
Import Ind: N
Export Ind: N
Discr Quantity Ind: N
Discr Type Ind: N
Discr Residue Ind: N
Discr Partial Reject Ind: N
Discr Full Reject Ind: N
Manifest Ref Num: Not reported
Alt Fac RCRA Id: Not reported
Alt Fac Sign Date: Not reported
Mgmt Method Type Code: H020

Document ID: Not reported
Manifest Status: Not reported
Trans1 State ID: TXR000081205
Trans2 State ID: Not reported
Generator Ship Date: 31-Jan-2013 00:00:00
Trans1 Recv Date: 31-Jan-2013 00:00:00
Trans2 Recv Date: Not reported
TSD Site Recv Date: 15-Feb-2013 00:00:00
Part A Recv Date: Not reported
Part B Recv Date: Not reported
Generator EPA ID: NYR000164277
Trans1 EPA ID: Not reported
Trans2 EPA ID: Not reported
TSD ID: RID084802842

TC3894263.2s Page 1367

BEST-DDK CLEANERS (Continued)

S109826034

Waste Code: Not reported
Quantity: 110
Units: P - Pounds
Number of Containers: 1
Container Type: DM - Metal drums, barrels
Handling Method: R Material recovery of more than 75 percent of the total material.
Specific Gravity: 1
Year: 2013
Manifest Tracking Num: 003308603SKS
Import Ind: N
Export Ind: N
Discr Quantity Ind: N
Discr Type Ind: N
Discr Residue Ind: N
Discr Partial Reject Ind: N
Discr Full Reject Ind: N
Manifest Ref Num: Not reported
Alt Fac RCRA Id: Not reported
Alt Fac Sign Date: Not reported
Mgmt Method Type Code: H020

Document ID: Not reported
Manifest Status: Not reported
Trans1 State ID: TXR000081205
Trans2 State ID: NJD071629976
Generator Ship Date: 04-Mar-2013 00:00:00
Trans1 Recv Date: 04-Mar-2013 00:00:00
Trans2 Recv Date: 07-Mar-2013 00:00:00
TSD Site Recv Date: 15-Mar-2013 00:00:00
Part A Recv Date: Not reported
Part B Recv Date: Not reported
Generator EPA ID: NYR000164277
Trans1 EPA ID: Not reported
Trans2 EPA ID: Not reported
TSD ID: RID084802842
Waste Code: Not reported
Quantity: 240
Units: P - Pounds
Number of Containers: 4
Container Type: DF - Fiberboard or plastic drums (glass)
Handling Method: R Material recovery of more than 75 percent of the total material.
Specific Gravity: 1
Year: 2013
Manifest Tracking Num: 003308886SKS
Import Ind: N
Export Ind: N
Discr Quantity Ind: N
Discr Type Ind: N
Discr Residue Ind: N
Discr Partial Reject Ind: N
Discr Full Reject Ind: N
Manifest Ref Num: Not reported
Alt Fac RCRA Id: Not reported
Alt Fac Sign Date: Not reported
Mgmt Method Type Code: H141

TC3894263.2s Page 1368

BEST-DDK CLEANERS (Continued)

S109826034

Document ID: Not reported
Manifest Status: Not reported
Trans1 State ID: TXR000081205
Trans2 State ID: NJD071629976
Generator Ship Date: 04-Mar-2013 00:00:00
Trans1 Recv Date: 04-Mar-2013 00:00:00
Trans2 Recv Date: 07-Mar-2013 00:00:00
TSD Site Recv Date: 18-Mar-2013 00:00:00
Part A Recv Date: Not reported
Part B Recv Date: Not reported
Generator EPA ID: NYR000164277
Trans1 EPA ID: Not reported
Trans2 EPA ID: Not reported
TSD ID: RID084802842
Waste Code: Not reported
Quantity: 110
Units: P - Pounds
Number of Containers: 1
Container Type: DM - Metal drums, barrels
Handling Method: R Material recovery of more than 75 percent of the total material.
Specific Gravity: 1
Year: 2013
Manifest Tracking Num: 003308886SKS
Import Ind: N
Export Ind: N
Discr Quantity Ind: N
Discr Type Ind: N
Discr Residue Ind: N
Discr Partial Reject Ind: N
Discr Full Reject Ind: N
Manifest Ref Num: Not reported
Alt Fac RCRA Id: Not reported
Alt Fac Sign Date: Not reported
Mgmt Method Type Code: H020

Document ID: Not reported
Manifest Status: Not reported
Trans1 State ID: TXR000081205
Trans2 State ID: NJD071629976
Generator Ship Date: 04-Mar-2013 00:00:00
Trans1 Recv Date: 04-Mar-2013 00:00:00
Trans2 Recv Date: 07-Mar-2013 00:00:00
TSD Site Recv Date: 18-Mar-2013 00:00:00
Part A Recv Date: Not reported
Part B Recv Date: Not reported
Generator EPA ID: NYR000164277
Trans1 EPA ID: Not reported
Trans2 EPA ID: Not reported
TSD ID: RID084802842
Waste Code: Not reported
Quantity: 770
Units: P - Pounds
Number of Containers: 7
Container Type: DF - Fiberboard or plastic drums (glass)
Handling Method: R Material recovery of more than 75 percent of the total material.
Specific Gravity: 1

TC3894263.2s Page 1369

BEST-DDK CLEANERS (Continued)

S109826034

Year: 2013
Manifest Tracking Num: 003308886SKS
Import Ind: N
Export Ind: N
Discr Quantity Ind: N
Discr Type Ind: N
Discr Residue Ind: N
Discr Partial Reject Ind: N
Discr Full Reject Ind: N
Manifest Ref Num: Not reported
Alt Fac RCRA Id: Not reported
Alt Fac Sign Date: Not reported
Mgmt Method Type Code: H020

Document ID: Not reported
Manifest Status: Not reported
Trans1 State ID: TXR000081205
Trans2 State ID: PAR000524041
Generator Ship Date: 08-Aug-2013 00:00:00
Trans1 Recv Date: 08-Aug-2013 00:00:00
Trans2 Recv Date: 27-Aug-2013 00:00:00
TSD Site Recv Date: 27-Aug-2013 00:00:00
Part A Recv Date: Not reported
Part B Recv Date: Not reported
Generator EPA ID: NYR000164277
Trans1 EPA ID: Not reported
Trans2 EPA ID: Not reported
TSD ID: RID084802842
Waste Code: Not reported
Quantity: 1200
Units: P - Pounds
Number of Containers: 6
Container Type: DF - Fiberboard or plastic drums (glass)
Handling Method: R Material recovery of more than 75 percent of the total material.
Specific Gravity: 1
Year: 2013
Manifest Tracking Num: 003309593SKS
Import Ind: N
Export Ind: N
Discr Quantity Ind: N
Discr Type Ind: N
Discr Residue Ind: N
Discr Partial Reject Ind: N
Discr Full Reject Ind: N
Manifest Ref Num: Not reported
Alt Fac RCRA Id: Not reported
Alt Fac Sign Date: Not reported
Mgmt Method Type Code: H020

Document ID: Not reported
Manifest Status: Not reported
Trans1 State ID: TXR000081205
Trans2 State ID: PAR000524041
Generator Ship Date: 08-Aug-2013 00:00:00
Trans1 Recv Date: 08-Aug-2013 00:00:00

TC3894263.2s Page 1370

BEST-DDK CLEANERS (Continued)

S109826034

Trans2 Recv Date: 27-Aug-2013 00:00:00
TSD Site Recv Date: 27-Aug-2013 00:00:00
Part A Recv Date: Not reported
Part B Recv Date: Not reported
Generator EPA ID: NYR000164277
Trans1 EPA ID: Not reported
Trans2 EPA ID: Not reported
TSD ID: RID084802842
Waste Code: Not reported
Quantity: 180
Units: P - Pounds
Number of Containers: 3
Container Type: DF - Fiberboard or plastic drums (glass)
Handling Method: R Material recovery of more than 75 percent of the total material.
Specific Gravity: 1
Year: 2013
Manifest Tracking Num: 003309593SKS
Import Ind: N
Export Ind: N
Discr Quantity Ind: N
Discr Type Ind: N
Discr Residue Ind: N
Discr Partial Reject Ind: N
Discr Full Reject Ind: N
Manifest Ref Num: Not reported
Alt Fac RCRA Id: Not reported
Alt Fac Sign Date: Not reported
Mgmt Method Type Code: H141

Document ID: Not reported
Manifest Status: Not reported
Trans1 State ID: TXR000081205
Trans2 State ID: Not reported
Generator Ship Date: 08-Apr-2013 00:00:00
Trans1 Recv Date: 08-Apr-2013 00:00:00
Trans2 Recv Date: Not reported
TSD Site Recv Date: 16-Apr-2013 00:00:00
Part A Recv Date: Not reported
Part B Recv Date: Not reported
Generator EPA ID: NYR000164277
Trans1 EPA ID: Not reported
Trans2 EPA ID: Not reported
TSD ID: RID084802842
Waste Code: Not reported
Quantity: 770
Units: P - Pounds
Number of Containers: 7
Container Type: DF - Fiberboard or plastic drums (glass)
Handling Method: R Material recovery of more than 75 percent of the total material.
Specific Gravity: 1
Year: 2013
Manifest Tracking Num: 003403011SKS
Import Ind: N
Export Ind: N
Discr Quantity Ind: N
Discr Type Ind: N

TC3894263.2s Page 1371

BEST-DDK CLEANERS (Continued)

S109826034

Discr Residue Ind: N
Discr Partial Reject Ind: N
Discr Full Reject Ind: N
Manifest Ref Num: Not reported
Alt Fac RCRA Id: Not reported
Alt Fac Sign Date: Not reported
Mgmt Method Type Code: H020

Document ID: Not reported
Manifest Status: Not reported
Trans1 State ID: TXR000050930
Trans2 State ID: NJD071629976
Generator Ship Date: 2009-11-11
Trans1 Recv Date: 2009-11-11
Trans2 Recv Date: 2009-11-13
TSD Site Recv Date: 2009-11-25
Part A Recv Date: Not reported
Part B Recv Date: Not reported
Generator EPA ID: NYR000164277
Trans1 EPA ID: Not reported
Trans2 EPA ID: Not reported
TSD ID: OHD980587364
Waste Code: Not reported
Quantity: 385.0
Units: P - Pounds
Number of Containers: 3.0
Container Type: DF - Fiberboard or plastic drums (glass)
Handling Method: R Material recovery of more than 75 percent of the total material.
Specific Gravity: 1.0
Year: 2009
Manifest Tracking Num: 000281979CEX
Import Ind: N
Export Ind: N
Discr Quantity Ind: N
Discr Type Ind: N
Discr Residue Ind: N
Discr Partial Reject Ind: N
Discr Full Reject Ind: N
Manifest Ref Num: Not reported
Alt Fac RCRA Id: Not reported
Alt Fac Sign Date: Not reported
Mgmt Method Type Code: H020

Document ID: Not reported
Manifest Status: Not reported
Trans1 State ID: TXR000050930
Trans2 State ID: NJD071629976
Generator Ship Date: 2011-09-29
Trans1 Recv Date: 2011-09-29
Trans2 Recv Date: 2011-10-06
TSD Site Recv Date: 2011-10-07
Part A Recv Date: Not reported
Part B Recv Date: Not reported
Generator EPA ID: NYR000164277
Trans1 EPA ID: Not reported

TC3894263.2s Page 1372

BEST-DDK CLEANERS (Continued)

S109826034

Trans2 EPA ID: Not reported
TSDF ID: RID084802842
Waste Code: Not reported
Quantity: 110.0
Units: P - Pounds
Number of Containers: 1.0
Container Type: DF - Fiberboard or plastic drums (glass)
Handling Method: R Material recovery of more than 75 percent of the total material.
Specific Gravity: 1.0
Year: 2011
Manifest Tracking Num: 002592157SKS
Import Ind: N
Export Ind: N
Discr Quantity Ind: N
Discr Type Ind: N
Discr Residue Ind: N
Discr Partial Reject Ind: N
Discr Full Reject Ind: N
Manifest Ref Num: Not reported
Alt Fac RCRA Id: Not reported
Alt Fac Sign Date: Not reported
Mgmt Method Type Code: H141

Document ID: Not reported
Manifest Status: Not reported
Trans1 State ID: TXR000050930
Trans2 State ID: NJD071629976
Generator Ship Date: 2011-09-29
Trans1 Recv Date: 2011-09-29
Trans2 Recv Date: 2011-10-06
TSD Site Recv Date: 2011-10-07
Part A Recv Date: Not reported
Part B Recv Date: Not reported
Generator EPA ID: NYR000164277
Trans1 EPA ID: Not reported
Trans2 EPA ID: Not reported
TSDF ID: RID084802842
Waste Code: Not reported
Quantity: 550.0
Units: P - Pounds
Number of Containers: 5.0
Container Type: DM - Metal drums, barrels
Handling Method: R Material recovery of more than 75 percent of the total material.
Specific Gravity: 1.0
Year: 2011
Manifest Tracking Num: 002592157SKS
Import Ind: N
Export Ind: N
Discr Quantity Ind: N
Discr Type Ind: N
Discr Residue Ind: N
Discr Partial Reject Ind: N
Discr Full Reject Ind: N
Manifest Ref Num: Not reported
Alt Fac RCRA Id: Not reported
Alt Fac Sign Date: Not reported

TC3894263.2s Page 1373

BEST-DDK CLEANERS (Continued)

S109826034

Mgmt Method Type Code: H020

Document ID: Not reported
Manifest Status: Not reported
Trans1 State ID: TXR000050930
Trans2 State ID: NJD071629976
Generator Ship Date: 2011-11-28
Trans1 Recv Date: 2011-11-28
Trans2 Recv Date: 2011-12-01
TSD Site Recv Date: 2011-12-02
Part A Recv Date: Not reported
Part B Recv Date: Not reported
Generator EPA ID: NYR000164277
Trans1 EPA ID: Not reported
Trans2 EPA ID: Not reported
TSDF ID: RID084802842
Waste Code: Not reported
Quantity: 550.0
Units: P - Pounds
Number of Containers: 5.0
Container Type: DF - Fiberboard or plastic drums (glass)
Handling Method: R Material recovery of more than 75 percent of the total material.
Specific Gravity: 1.0
Year: 2011
Manifest Tracking Num: 002592410SKS
Import Ind: N
Export Ind: N
Discr Quantity Ind: N
Discr Type Ind: N
Discr Residue Ind: N
Discr Partial Reject Ind: N
Discr Full Reject Ind: N
Manifest Ref Num: Not reported
Alt Fac RCRA Id: Not reported
Alt Fac Sign Date: Not reported
Mgmt Method Type Code: H020

Document ID: Not reported
Manifest Status: Not reported
Trans1 State ID: TXR000050930
Trans2 State ID: NJD071629976
Generator Ship Date: 2011-11-28
Trans1 Recv Date: 2011-11-28
Trans2 Recv Date: 2011-12-01
TSD Site Recv Date: 2011-12-02
Part A Recv Date: Not reported
Part B Recv Date: Not reported
Generator EPA ID: NYR000164277
Trans1 EPA ID: Not reported
Trans2 EPA ID: Not reported
TSDF ID: RID084802842
Waste Code: Not reported
Quantity: 330.0
Units: P - Pounds
Number of Containers: 3.0

TC3894263.2s Page 1374

BEST-DDK CLEANERS (Continued)

S109826034

Container Type: DM - Metal drums, barrels
Handling Method: R Material recovery of more than 75 percent of the total material.
Specific Gravity: 1.0
Year: 2011
Manifest Tracking Num: 002592410SKS
Import Ind: N
Export Ind: N
Discr Quantity Ind: N
Discr Type Ind: N
Discr Residue Ind: N
Discr Partial Reject Ind: N
Discr Full Reject Ind: N
Manifest Ref Num: Not reported
Alt Fac RCRA Id: Not reported
Alt Fac Sign Date: Not reported
Mgmt Method Type Code: H141

Document ID: Not reported
Manifest Status: Not reported
Trans1 State ID: TXR000050930
Trans2 State ID: NJD071629976
Generator Ship Date: 2011-11-28
Trans1 Recv Date: 2011-11-28
Trans2 Recv Date: 2011-12-01
TSD Site Recv Date: 2011-12-02
Part A Recv Date: Not reported
Part B Recv Date: Not reported
Generator EPA ID: NYR000164277
Trans1 EPA ID: Not reported
Trans2 EPA ID: Not reported
TSDF ID: RID084802842
Waste Code: Not reported
Quantity: 80.0
Units: P - Pounds
Number of Containers: 1.0
Container Type: DM - Metal drums, barrels
Handling Method: R Material recovery of more than 75 percent of the total material.
Specific Gravity: 1.0
Year: 2011
Manifest Tracking Num: 002592410SKS
Import Ind: N
Export Ind: N
Discr Quantity Ind: N
Discr Type Ind: N
Discr Residue Ind: N
Discr Partial Reject Ind: N
Discr Full Reject Ind: N
Manifest Ref Num: Not reported
Alt Fac RCRA Id: Not reported
Alt Fac Sign Date: Not reported
Mgmt Method Type Code: H141

Document ID: Not reported
Manifest Status: Not reported
Trans1 State ID: TXR000050930

TC3894263.2s Page 1375

BEST-DDK CLEANERS (Continued)

S109826034

Trans2 State ID: NJD071629976
Generator Ship Date: 2011-04-01
Trans1 Recv Date: 2011-04-01
Trans2 Recv Date: 2011-04-07
TSD Site Recv Date: 2011-04-08
Part A Recv Date: Not reported
Part B Recv Date: Not reported
Generator EPA ID: NYR000164277
Trans1 EPA ID: Not reported
Trans2 EPA ID: Not reported
TSDF ID: RID084802842
Waste Code: Not reported
Quantity: 660.0
Units: P - Pounds
Number of Containers: 6.0
Container Type: DF - Fiberboard or plastic drums (glass)
Handling Method: R Material recovery of more than 75 percent of the total material.
Specific Gravity: 1.0
Year: 2011
Manifest Tracking Num: 002593637SKS
Import Ind: N
Export Ind: N
Discr Quantity Ind: N
Discr Type Ind: N
Discr Residue Ind: N
Discr Partial Reject Ind: N
Discr Full Reject Ind: N
Manifest Ref Num: Not reported
Alt Fac RCRA Id: Not reported
Alt Fac Sign Date: Not reported
Mgmt Method Type Code: H020

Click this hyperlink while viewing on your computer to access
82 additional NY_MANIFEST: record(s) in the EDR Site Report.

431
WSW
1/4-1/2
0.454 mi.
2558 ft.

Relative:
Lower
Actual:
25 ft.

FALIDAS ASSOCIATES
25-01 QUEENS PLAZA N
LONG ISLAND CITY, NY 11101
RCRA-CESQG:
Date form received by agency: 01/01/2007
Facility name: FALIDAS ASSOCIATES
Facility address: 25-01 QUEENS PLAZA N
LONG ISLAND CITY, NY 11101
EPA ID: NYR000123547
Mailing address: QUEENS PLAZA N
LONG ISLAND CITY, NY 11101
Contact: GEORGE V FALIDAS
Contact address: QUEENS PLAZA N
LONG ISLAND CITY, NY 11101
Contact country: US
Contact telephone: (718) 392-0514
Contact email: Not reported
EPA Region: 02
Classification: Conditionally Exempt Small Quantity Generator
Description: Handler: generates 100 kg or less of hazardous waste per calendar

RCRA-CESQG
NY LTANKS
NJ MANIFEST
NY MANIFEST
1007264881
NYR000123547

TC3894263.2s Page 1376

FALIDAS ASSOCIATES (Continued)

1007264881

month, and accumulates 1000 kg or less of hazardous waste at any time; or generates 1 kg or less of acutely hazardous waste per calendar month, and accumulates at any time: 1 kg or less of acutely hazardous waste; or 100 kg or less of any residue or contaminated soil, waste or other debris resulting from the cleanup of a spill, into or on any land or water, of acutely hazardous waste; or generates 100 kg or less of any residue or contaminated soil, waste or other debris resulting from the cleanup of a spill, into or on any land or water, of acutely hazardous waste during any calendar month, and accumulates at any time: 1 kg or less of acutely hazardous waste; or 100 kg or less of any residue or contaminated soil, waste or other debris resulting from the cleanup of a spill, into or on any land or water, of acutely hazardous waste

Owner/Operator Summary:

Owner/operator name: FALIDAS ASSOCIATES
Owner/operator address: QUEENS PLAZA N
LONG ISLAND CITY, NY 11101
Owner/operator country: US
Owner/operator telephone: (718) 392-0514
Legal status: Private
Owner/Operator Type: Operator
Owner/Op start date: 04/04/1984
Owner/Op end date: Not reported

Owner/operator name: GEORGE FALIDAS
Owner/operator address: QUEENS PLAZA N
LONG ISLAND CITY, NY 11101
Owner/operator country: US
Owner/operator telephone: (718) 392-0514
Legal status: Private
Owner/Operator Type: Owner
Owner/Op start date: 04/04/1984
Owner/Op end date: Not reported

Handler Activities Summary:

U.S. importer of hazardous waste: No
Mixed waste (haz. and radioactive): No
Recycler of hazardous waste: No
Transporter of hazardous waste: No
Treater, storer or disposer of HW: No
Underground injection activity: No
On-site burner exemption: No
Furnace exemption: No
Used oil fuel burner: No
Used oil processor: No
Used oil refiner: No
Used oil fuel marketer to burner: No
Used oil Specification marketer: No
Used oil transfer facility: No
Used oil transporter: No

Historical Generators:

Date form received by agency: 01/01/2006
Facility name: FALIDAS ASSOCIATES
Classification: Conditionally Exempt Small Quantity Generator

TC3894263.2s Page 1377

FALIDAS ASSOCIATES (Continued)

1007264881

Date form received by agency: 03/30/2004
Facility name: FALIDAS ASSOCIATES
Classification: Conditionally Exempt Small Quantity Generator

Violation Status: No violations found

LTANKS:

Site ID: 237933
Spill Number/Closed Date: 8905133 / 11/19/1992
Spill Date: 8/23/1989
Spill Cause: Tank Test Failure
Spill Source: Commercial/Industrial
Spill Class: Known release with minimal potential for fire or hazard. DEC Response. Willing Responsible Party. Corrective action taken.
Cleanup Ceased: 11/19/1992
Cleanup Meets Standard: False
SWIS: 4101
Investigator: BATTISTA
Referred To: Not reported
Reported to Dept: 8/23/1989
CID: Not reported
Water Affected: Not reported
Spill Notifier: Tank Tester
Last Inspection: Not reported
Recommended Penalty: False
UST Involvement: False
Remediation Phase: 0
Date Entered In Computer: 9/6/1989
Spill Record Last Update: 1/7/2004
Spiller Name: Not reported
Spiller Company: FALIDAS ASSOCIATES
Spiller Address: Not reported
Spiller City, St, Zip: ZZ
Spiller County: 001
Spiller Contact: Not reported
Spiller Phone: Not reported
Spiller Extension: Not reported
DEC Region: 2
DER Facility ID: 195968
DEC Memo: Not reported
Remarks: SK TANK FAILED HORNER EZY CHECK, STOPPED TEST, MANHOLE LEAKING, WILL REPLACE GASKET & RETEST.

Material:

Site ID: 237933
Operable Unit ID: 930454
Operable Unit: 01
Material ID: 445573
Material Code: 0001A
Material Name: #2 Fuel Oil
Case No.: Not reported
Material FA: Petroleum
Quantity: 0
Units: Gallons
Recovered: No
Resource Affected: Not reported
Oxygenate: False

TC3894263.2s Page 1378

FALIDAS ASSOCIATES (Continued)

1007264881

Tank Test:

Site ID: 237933
Spill Tank Test: 1535902
Tank Number: Not reported
Tank Size: 0
Test Method: 00
Leak Rate: 0
Gross Fail: Not reported
Modified By: Spills
Last Modified: 10/1/2004
Test Method: Unknown

Site ID: 66252
Spill Number/Closed Date: 0305348 / 5/21/2007
Spill Date: 8/1/2003
Spill Cause: Tank Failure
Spill Source: Commercial/Industrial
Spill Class: Known release that creates a file or hazard. DEC Response. Unknown Responsible Party. Corrective action taken. (ISR)
Cleanup Ceased: Not reported
Cleanup Meets Standard: False
SWIS: 4101
Investigator: rketani
Referred To: Not reported
Reported to Dept: 8/20/2003
CID: 216
Water Affected: Not reported
Spill Notifier: Affected Persons
Last Inspection: Not reported
Recommended Penalty: False
UST Involvement: False
Remediation Phase: 0
Date Entered In Computer: 8/20/2003
Spill Record Last Update: 5/21/2007
Spiller Name: Not reported
Spiller Company: UNKNOWN
Spiller Address: Not reported
Spiller City, St, Zip: NY
Spiller County: 999
Spiller Contact: GEORGE FALIDAS
Spiller Phone: (718) 392-0514
Spiller Extension: Not reported
DEC Region: 2
DER Facility ID: 63466
DEC Memo: On 7/14/05, J Peck called RIR Com. Cynthia Roby doesn't work there now. Left message to return call concerning spill. Could not determine owner of property from Property Shark or Acris. Called George Falidas on 7/14/05, left message to call back. On 1/19/05, reattempted to determine owner of property. No success. 3/30/07 - Austin - Transferred to Ketani for further review - end 5/21/07 - Raphael Ketani. I reactivated the case today. There was very little in the case file. Some printed pages for spill #0305345 (which doesn't pertain to the case, except the memo from Mr. Sigona to Mr. Hassan), an 11/7/05 letter from Joseph Peck of DEC to George Falidas regarding the spill, printouts from Google Earth and Property Shark, and a printout of the spill report for this case. I did a search of

TC3894263.2s Page 1379

FALIDAS ASSOCIATES (Continued)

1007264881

ACRIS, the NYC Property Tax database, and Property Shark and determined that 25-15 Queens Plaza North is just one part of the range of properties (25-01 to 25-27 Queens Plaza North) owned by Falidas Associates. It is also known by Bridge Plaza North. The block and lot are: 00415 and 0004. I called up George Falidas (718) 392-0514 of Falidas Associates and was connected to his brother, John Falidas. I made a field visit and met John Falidas. He showed me the basement of one of the properties owned by Falidas Associates and which is near to where the tank failed 2 buildings away. We entered a work room rented by a garment making company. The floor and walls and bathroom were clean. There were no signs of oil and no oil odors. Mr. Falidas said that he had paid lots of money to get the oil cleaned up years ago and the responsible party never paid anything to him. Mr. Falidas had a package of documents from the EPA and the DEC and showed them to me. These were the RCRA Subtitle C Site Identification Form, letters from South Mall Analytical Labs to PTC, and a DEC Spill Report. He gave me copies of these documents. I was particularly interested in the old DEC spill report form as this document wasn't in the case file. Next, I visited the 2 story building between Mr. Falidas' building and the site of origin of the spill. I met Sandro Cestaro of Atlantic Precious Metal Casting, Inc. (718) 937-7100. He showed me his basement. There were some signs of a thin film of mud in one corner of the basement, but no signs or odors of oil, even though this was the building where the oil first entered. Lastly, I went to the site of the oil spill. The auto parts service place had burned completely, according to the old spill report case notes. This site was 41-22 to 41-30 27 Street. The site was sold to developers who later built an apartment building that was finished in early 2007. This building is listed as 41-28 27 Street. I met the super., Leonardo Colon. He took me to the lowest point in the building. This was a parking garage. There were no signs of oil nor any odors. He said he was new here and didn't know much about the building. The building management company is Golden Management and the contact person is Brandon Wechsler (718) 230-2600, ext 111. I took 3 pictures of the apartment building and the neighboring properties. I remember seeing the dig out for the foundation for the building when I passed by the site many months back. They went down below the bottom of the foundation for the neighboring building which contains Atlantic Precious. This is a depth of about 15 feet or so. Based upon my site visits and the fact that the old auto parts area has been dug out, and the lack of evidence of a spill, I am closing the spill case.

Remarks: SPILL AT A COMMERCIAL BLD CALLER IS A TENANT AND REQ A CALL FROM DEC SPILL HAS NOT BEEN CLEANED UP BEEN SMELLING THIS FOR ABOUT 3 WEEKS

Material:

Site ID: 66252
Operable Unit ID: 871982
Operable Unit: 01
Material ID: 502602
Material Code: 0001A
Material Name: #2 Fuel Oil
Case No.: Not reported
Material FA: Petroleum
Quantity: 0
Units: Gallons
Recovered: No
Resource Affected: Not reported

TC3894263.2s Page 1380

FALIDAS ASSOCIATES (Continued)

1007264881

Oxygenate: False

Tank Test:

NJ MANIFEST:

Manifest Code: NJA5082592
EPA ID: NYR000123547
Date Shipped: 12/03/2004
TSDF EPA ID: NJD002200048
Transporter EPA ID: NYR000080549
Transporter 2 EPA ID: NJD986807580
Transporter 3 EPA ID: Not reported
Transporter 4 EPA ID: Not reported
Transporter 5 EPA ID: Not reported
Transporter 6 EPA ID: Not reported
Transporter 7 EPA ID: Not reported
Transporter 8 EPA ID: Not reported
Transporter 10 EPA ID: Not reported
Date Trans1 Transported Waste: 12/03/2004
Date Trans2 Transported Waste: 02/07/2005
Date Trans3 Transported Waste: Not reported
Date Trans4 Transported Waste: Not reported
Date Trans5 Transported Waste: Not reported
Date Trans6 Transported Waste: Not reported
Date Trans7 Transported Waste: Not reported
Date Trans8 Transported Waste: Not reported
Date Trans9 Transported Waste: Not reported
Date Trans10 Transported Waste: Not reported
Date TSDF Received Waste: 02/07/2005
Transporter 1 Decal: Not reported
Transporter 2 Decal: Not reported
Generator EPA Facility Name: Not reported
Transporter-1 EPA Facility Name: Not reported
Transporter-2 EPA Facility Name: Not reported
Transporter-3 EPA Facility Name: Not reported
Transporter-4 EPA Facility Name: Not reported
Transporter-5 EPA Facility Name: Not reported
TSDF EPA Facility Name: Not reported
QTY Units: Not reported
Transporter SEQ ID: Not reported
Transporter-1 Date: Not reported
Waste SEQ ID: Not reported
Waste Type Code 2: Not reported
Waste Type Code 3: Not reported
Waste Type Code 4: Not reported
Waste Type Code 5: Not reported
Waste Type Code 6: Not reported
Date Accepted: Not reported
Manifest Discrepancy Type: Not reported
Data Entry Number: 03150595
Reference Manifest Number: Not reported
Was Load Rejected (Y/N): No
Reason Load Was Rejected: Not reported
Waste Code: Not reported
Manifest Year: Not reported

TC3894263.2s Page 1381

FALIDAS ASSOCIATES (Continued)

1007264881

Quantity: Not reported
Unit: Not reported
Hand Code: Not reported

NY MANIFEST:

EPA ID: NYR000123547
Country: USA
Mailing Name: FALIDAS ASSOCIATES
Mailing Contact: N/S
Mailing Address: 25-15 QUEENS BLVD
Mailing Address 2: Not reported
Mailing City: LONG ISLAND CITY
Mailing State: NY
Mailing Zip: 11101
Mailing Zip4: Not reported
Mailing Country: USA
Mailing Phone: 718-392-0514

Document ID: NJA5082592
Manifest Status: Not reported
Trans1 State ID: Not reported
Trans2 State ID: 50059
Generator Ship Date: 12/03/2004
Trans1 Recv Date: 12/03/2004
Trans2 Recv Date: 02/07/2005
TSD Site Recv Date: 02/07/2005
Part A Recv Date: Not reported
Part B Recv Date: Not reported
Generator EPA ID: NYR000123547
Trans1 EPA ID: NYR000080549
Trans2 EPA ID: Not reported
TSDF ID: NJD002200
Waste Code: D009 - MERCURY 0.2 MG/L TCLP
Quantity: 00330
Units: G - Gallons (liquids only)* (8.3 pounds)
Number of Containers: 006
Container Type: DM - Metal drums, barrels
Handling Method: T Chemical, physical, or biological treatment.
Specific Gravity: 01.00
Year: 2004

AT432 38-21 12TH ST/QUEENS/ CHE
WNW 38-21 12TH ST.
1/4-1/2 NEW YORK CITY, NY
0.490 mi.
2588 ft. Site 2 of 2 in cluster AT

NY LTANKS \$100144861
N/A

Relative: LTANKS:
Lower Site ID: 321182
Spill Number/Closed Date: 8706722 / 2/7/1994
Actual: Spill Date: 11/7/1987
16 ft. Spill Cause: Tank Test Failure
Spill Source: Commercial/Industrial
Spill Class: Known release with minimal potential for fire or hazard. DEC Response.

TC3894263.2s Page 1382

38-21 12TH ST/QUEENS/ CHE (Continued)

\$100144861

Willing Responsible Party. Corrective action taken.
Cleanup Ceased: 2/7/1994
Cleanup Meets Standard: False
SWIS: 4101
Investigator: BATTISTA
Referred To: Not reported
Reported to Dept: 11/7/1987
CID: Not reported
Water Affected: Not reported
Spill Notifier: Tank Tester
Last Inspection: Not reported
Recommended Penalty: False
UST Involvement: False
Remediation Phase: 0
Date Entered In Computer: 11/16/1987
Spill Record Last Update: 2/7/1994
Spiller Name: Not reported
Spiller Company: PATTON SCAFFOLDING
Spiller Address: Not reported
Spiller City, St, Zip: 22
Spiller County: 001
Spiller Contact: Not reported
Spiller Phone: Not reported
Spiller Extension: Not reported
DEC Region: 2
DER Facility ID: 258752
DEC Memo: Not reported
Remarks: 1500 GALLON TANK COULDN'T MAINTAIN LEVEL IN THE STANDPIPE, WILL EXPOSE.

Material:

Site ID: 321182
Operable Unit ID: 912596
Operable Unit: 01
Material ID: 465723
Material Code: 0001A
Material Name: #2 Fuel Oil
Case No.: Not reported
Material FA: Petroleum
Quantity: -1
Units: Not reported
Recovered: No
Resource Affected: Not reported
Oxygenate: False

Tank Test:

Site ID: 321182
Spill Tank Test: 1532198
Tank Number: Not reported
Tank Size: 0
Test Method: 00
Leak Rate: 0
Gross Fail: Not reported
Modified By: Spills
Last Modified: 10/1/2004
Test Method: Unknown

TC3894263.2s Page 1383

433 NATIONAL RUBBER & BACKING CORP
WNW 38-31 9TH ST
1/2-1 LONG ISLAND CITY, NY 11101
0.651 mi.
3435 ft.

RCRA NonGen / NLR 1000259753
NY SHWS NYD990690190
NY LTANKS
NY HIST AST
NY HIST AST
NY MANIFEST
NY VCP
NY CBS

Relative: RCRA NonGen / NLR:
Lower Date form received by agency: 01/01/2007
Actual: Facility name: NATIONAL RUBBER & BACKING CORP
13 ft. Facility address: 38-31 9TH ST
LONG ISLAND CITY, NY 11101
EPA ID: NYD990690190
Mailing address: 9TH ST
LONG ISLAND CITY, NY 11101
Contact: MARC HALPERN
Contact address: 9TH ST
LONG ISLAND CITY, NY 11101
Contact country: US
Contact telephone: (718) 784-7945
Contact email: Not reported
EPA Region: 02
Land type: Facility is not located on Indian land. Additional information is not known.
Classification: Non-Generator
Description: Handler: Non-Generators do not presently generate hazardous waste

Owner/Operator Summary:

Owner/operator name: Not reported
Owner/operator address: NOT REQUIRED
NOT REQUIRED, WY 99999
Owner/operator country: US
Owner/operator telephone: (212) 555-1212
Legal status: Private
Owner/Operator Type: Operator
Owner/Op start date: Not reported
Owner/Op end date: Not reported

Owner/operator name: Not reported
Owner/operator address: NOT REQUIRED
NOT REQUIRED, WY 99999
Owner/operator country: US
Owner/operator telephone: (212) 555-1212
Legal status: Private
Owner/Operator Type: Owner
Owner/Op start date: Not reported
Owner/Op end date: Not reported

Handler Activities Summary:

U.S. importer of hazardous waste: No
Mixed waste (haz. and radioactive): No
Recycler of hazardous waste: No
Transporter of hazardous waste: No
Treater, storer or disposer of HW: No
Underground injection activity: No
On-site burner exemption: No
Furnace exemption: No

TC3894263.2s Page 1384

Map ID	MAP FINDINGS		EDR ID Number
Direction			EPA ID Number
Distance	Site	Database(s)	
Elevation			

NATIONAL RUBBER & BACKING CORP (Continued)

1000259753

Used oil fuel burner: No
Used oil processor: No
User oil refiner: No
Used oil fuel marketer to burner: No
Used oil Specification marketer: No
Used oil transfer facility: No
Used oil transporter: No

Historical Generators:

Date form received by agency: 01/01/2006
Facility name: NATIONAL RUBBER & BACKING CORP
Classification: Not a generator, verified

Date form received by agency: 08/22/1998
Facility name: NATIONAL RUBBER & BACKING CORP
Site name: NATIONAL RUBBER ADHESIVES INC
Classification: Large Quantity Generator

Date form received by agency: 02/21/1992
Facility name: NATIONAL RUBBER & BACKING CORP
Site name: NATIONAL RUBBER AND BACKING
Classification: Large Quantity Generator

Date form received by agency: 11/08/1985
Facility name: NATIONAL RUBBER & BACKING CORP
Classification: Small Quantity Generator

Violation Status: No violations found

Evaluation Action Summary:

Evaluation date: 08/19/1998
Evaluation: COMPLIANCE EVALUATION INSPECTION ON-SITE
Area of violation: Not reported
Date achieved compliance: Not reported
Evaluation lead agency: EPA

Evaluation date: 08/03/1987
Evaluation: COMPLIANCE EVALUATION INSPECTION ON-SITE
Area of violation: Not reported
Date achieved compliance: Not reported
Evaluation lead agency: State

SHWS:

Program: HW
Site Code: 58713
Classification: Significant threat to the public health or environment - action required.

Region: 2
Acres: 1.000
HW Code: 241028
Record Add: 11/18/1999
Record Upd: 03/27/2013
Updated By: JAQUINN
Site Description: LOCATION: The site is located in an urban/industrial section of Long Island City at the intersection of 9th Street between 38th Avenue and 40th Avenue. It is located on the east side of 9th Street, approximately 0.4 miles north of the Queensboro Bridge. SITE

TC3894263.2s Page 1385

Map ID	MAP FINDINGS		EDR ID Number
Direction			EPA ID Number
Distance	Site	Database(s)	
Elevation			

NATIONAL RUBBER & BACKING CORP (Continued)

1000259753

FEATURES: The property extends 335 feet from the north to the south and 117 feet from the west to the east. The entire property is occupied by a 30,000 square feet, one story, slab-on-grade masonry building. A small courtyard is located in the central portion of the building on the western side. The site and surrounding areas are generally level. CURRENT ZONING/USE(S): The site is currently zoned commercial. The site is currently used as a marble fabrication shop, an automotive repair shop, and a production studio. Another tenant occupies the other one-third of the building for storage of sheet metal and supplies for an off-site manufacturing business. No metal fabrication, cutting, or manufacturing associated with this business takes place on this site. PAST USE OF SITE: National Rubber Adhesives, Inc. operated a manufacturing facility for adhesives until 1995 and operated at this location for 62 years. (National Rubber Adhesives, Inc. occupied the northern two-thirds of the building.) Five underground storage tanks (USTs) were closed in-place, including one toluene, two gasoline, one methyl ethyl ketone (MEK) and one heptane UST. OPERABLE UNIT(S): The site is being managed through two operable units (OU). OU1 is for off-site work and OU2 is for on-site work. Each OU will include investigating for soil and groundwater contamination. SITE GEOLOGY AND HYDROGEOLOGY: The site is approximately 15 to 20 feet above mean sea level. The nearest surface water body is the East River, approximately one quarter mile west of the site. Groundwater was observed approximately 5 to 10 feet below ground surface and flows in a westerly direction toward the East River. The depth to bedrock varies across the investigation area from 10 to 15 feet below surface.

Env Problem: NATURE AND EXTENT OF CONTAMINATION: Based upon investigations to date, the primary contaminants of concern at the site include toluene.

Toluene has been detected at levels as high as 280,000,000 parts per billion (ppb) in groundwater in MW-2, which is above the respective groundwater standard of 5 ppb. Other wells have shown levels of toluene in the 10,000s ppt. Benzene, ethylbenzene, and xylenes have all been shown to be elevated. These previous investigations have identified exceedances of standards, criteria and guidance for those contaminants in soil as well. Elevated levels of benzene and toluene were also noted in the soil vapor as well. The groundwater plume appears to be migrating off-site, however the extent of the plume is unknown. In 2011, the concentration of toluene was found as high as 130,000 ppb in an off-site location. Off-site impacts have been delineated and the extent of the toluene plume does not appear to impact the East River. SPECIAL RESOURCES IMPACTED/THREATENED : None known. SIGNIFICANT THREAT: A significant threat is posed from potential exposure to site related contaminants from soil vapor intrusion both on and off-site structures. Exposures to contaminated groundwater are not expected because public water serves the area residents.

Health Problem: Elevated levels of volatile organic compounds (VOCs), semi-volatile organic compounds (SVOCs), and metals have been identified in soil and groundwater at this site. The area is paved and served by public water so exposures to contaminated soils and groundwater are unlikely. Due to the high levels of VOCs in on-site groundwater, there is the potential for exposures related to soil vapor intrusion in surrounding buildings. A soil vapor investigation is planned as part of the ongoing remedial investigation.

Dump: False
Structure: True

TC3894263.2s Page 1386

Map ID	MAP FINDINGS		EDR ID Number
Direction			EPA ID Number
Distance	Site	Database(s)	
Elevation			

NATIONAL RUBBER & BACKING CORP (Continued)

1000259753

Lagoon: False
Landfill: False
Pond: False
Disp Start: unknown
Disp Term: unknown
Lat/Long: 40:45:30.0 / 73:56:39.0
Dell: False
Record Add: 11/18/1999 12:00:00 PM
Record Upd: 11/18/1999 12:00:00 PM
Updated By: INITIAL
Own Op: Owner
Sub Type: NNN
Owner Name: Not reported
Owner Company: National Rubber Adhesives, Inc.
Owner Address: 25 Knickerbocker Avenue
Owner Addr2: Not reported
Owner City, St, Zip: Brooklyn, NY 11208
Owner Country: United States of America
Own Op: Owner
Sub Type: E
Owner Name: Not reported
Owner Company: UNKNOWN
Owner Address: 25 KNICKERBOCKER AVE.
Owner Addr2: Not reported
Owner City, St, Zip: BROOKLYN, NY 11101
Owner Country: United States of America
Own Op: On-Site Operator
Sub Type: NNN
Owner Name: Not reported
Owner Company: National Rubber Adhesives, Inc.
Owner Address: 38-31 9th Street
Owner Addr2: Not reported
Owner City, St, Zip: Long Island City, NY 11385
Owner Country: United States of America
Own Op: On-Site Operator
Sub Type: E
Owner Name: Not reported
Owner Company: UNKNOWN3
Owner Address: Not reported
Owner Addr2: Not reported
Owner City, St, Zip: ZZ
Owner Country: United States of America
HW Code: 241028
Waste Type: XYLENE (MIXED)
Waste Quantity: UNKNOWN
Waste Code: Not reported
HW Code: 241028
Waste Type: BENZENE
Waste Quantity: UNKNOWN
Waste Code: Not reported
HW Code: 241028
Waste Type: TOLUENE
Waste Quantity: UNKNOWN
Waste Code: Not reported
HW Code: 241028
Waste Type: TOLUENE U-220 (F005 WASTE)
Waste Quantity: UNKNOWN

TC3894263.2s Page 1387

Map ID	MAP FINDINGS		EDR ID Number
Direction			EPA ID Number
Distance	Site	Database(s)	
Elevation			

NATIONAL RUBBER & BACKING CORP (Continued)

1000259753

Waste Code: Not reported
Crossref ID: V00662
Cross Ref Type Code: 04
Cross Ref Type: VC Site ID
Record Added Date: 8/4/2003 1:42:00 PM
Record Updated: 8/4/2003 1:42:00 PM
Updated By: ajsylves
Crossref ID: NYD990690190
Cross Ref Type Code: 05
Cross Ref Type: EPA Site ID
Record Added Date: 11/18/1999 12:00:00 PM
Record Updated: 5/10/2001 4:31:00 PM
Updated By: REGTRANS
Crossref ID: C241028
Cross Ref Type Code: 22
Cross Ref Type: BCP Site ID
Record Added Date: 5/27/2008 11:08:00 AM
Record Updated: 5/27/2008 11:08:00 AM
Updated By: DMMLOUG

LTANKS:

Site ID: 127024
Spill Number/Closed Date: 9602231 / Not Reported
Spill Date: 3/1/1996
Spill Cause: Tank Failure
Spill Source: Commercial/Industrial
Spill Class: Known release that creates a file or hazard. DEC Response. Unknown
Responsible Party: Corrective action taken. (ISR)

Cleanup Ceased: Not reported
Cleanup Meets Standard: False
SWIS: 4101
Investigator: PECO
Referred To: Not reported
Reported to Dept: 5/16/1996
CID: 266
Water Affected: Not reported
Spill Notifier: Responsible Party
Last Inspection: Not reported
Recommended Penalty: False
UST Involvement: False
Remediation Phase: 1
Date Entered in Computer: 5/16/1996
Spill Record Last Update: 5/11/2004
Spiller Name: YALE BLOCK
Spiller Company: NATIONAL RUBBER ADHESIVES
Spiller Address: 38-31 9TH STREET
Spiller City, St, Zip: LONG ISLAND CITY, NY 11101-001
Spiller Contact: YALE BLOCK
Spiller Phone: (718) 497-5200
Spiller Extension: 234
DEC Region: 2
DER Facility ID: 109736
DEC Memo: Not reported
Remarks: PHASE 1 AND PARTIAL PHASE 2 SITE ASSESSMENT PERFORMED AT SPILLER'S REQUEST. CALLER KNEW THAT THERE WERE UNDERGROUND STORAGE TANKS THAT HAD BEEN CLOSED IN PLACE. SOME OF THIS CONTAMINATION POSSIBLY DATE

TC3894263.2s Page 1388

NATIONAL RUBBER & BACKING CORP (Continued)

1000259753

BACK 50 YEARS OR MORE. CALLER WILL CONTACT REGION 2 OFFICE FOR FURTHER INFORMATION.

Material:
Site ID: 127024
Operable Unit ID: 1033794
Operable Unit: 01
Material ID: 352039
Material Code: 0042A
Material Name: XYLENE (MIXED)
Case No.: 01330207
Material FA: Hazardous Material
Quantity: 0
Units: Gallons
Recovered: No
Resource Affected: Not reported
Oxygenate: False
Site ID: 127024
Operable Unit ID: 1033794
Operable Unit: 01
Material ID: 352040
Material Code: 0230A
Material Name: ETHYLBENZENE
Case No.: 00100414
Material FA: Hazardous Material
Quantity: 0
Units: Gallons
Recovered: No
Resource Affected: Not reported
Oxygenate: False
Site ID: 127024
Operable Unit ID: 1033794
Operable Unit: 01
Material ID: 352038
Material Code: 0041B
Material Name: TOLUOL
Case No.: 00108883
Material FA: Hazardous Material
Quantity: 0
Units: Gallons
Recovered: No
Resource Affected: Not reported
Oxygenate: False

Tank Test:

HIST UST:
PBS Number: 2-145203
SPDES Number: Not reported
Emergency Contact: YALE
Emergency Telephone: (201) 894-9112
Operator: NATIONAL RUBBER ADH INC.
Operator Telephone: (718) 784-7945
Owner Name: NATIONAL RUBBER ADHESIVES,INC.
Owner Address: 38-31 9TH STREET

TC3894263.2s Page 1389

NATIONAL RUBBER & BACKING CORP (Continued)

1000259753

Owner City,St,Zip: LONG ISLAND CITY, NY 11104
Owner Telephone: (718) 784-7945
Owner Type: Corporate/Commercial
Owner Subtype: Not reported
Mailing Name: NATIONAL ADHESIVES, INC.
Mailing Address: 38-31 9TH STREET
Mailing Address 2: Not reported
Mailing City,St,Zip: LONG ISLAND CITY, NY 11101
Mailing Contact: Not reported
Mailing Telephone: (718) 784-7945
Owner Mark: Second Owner
Facility Status: 1 - Active PBS facility, i.e. total capacity of the PBS tanks is greater than 1,100 gallons, regardless if Subpart 360-14 tanks exist or not at the facility.
Facility Addr2: 38031 9TH ST
SWIS ID: 6301
Old PBS Number: Not reported
Facility Type: MANUFACTURING
Inspected Date: Not reported
Inspector: Not reported
Inspection Result: Not reported
Federal ID: Not reported
Certification Flag: False
Certification Date: 12/01/1997
Expiration Date: 11/24/2002
Renew Flag: False
Renewal Date: Not reported
Total Capacity: 3000
FAMT: True
Facility Screen: No Missing Data
Owner Screen: No Missing Data
Tank Screen: No Missing Data
Dead Letter: False
CBS Number: 2-000015
Town or City: NEW YORK CITY
County Code: 63
Town or City Code: 01
Region: 2
Tank Id: 001
Tank Location: UNDERGROUND
Tank Status: Closed-In Place
Install Date: Not reported
Capacity (gals): 550
Product Stored: UNLEADED GASOLINE
Tank Type: Steel/carbon steel
Tank Internal: None
Tank External: None
Pipe Location: Underground
Pipe Type: GALVANIZED STEEL
Pipe Internal: None
Pipe External: None
Pipe Containment: None
Leak Detection: None
Overfill Prot: None
Dispenser: Suction
Date Tested: Not reported

TC3894263.2s Page 1390

NATIONAL RUBBER & BACKING CORP (Continued)

1000259753

Next Test Date: Not reported
Missing Data for Tank: No Missing Data
Date Closed: Not reported
Test Method: Not reported
Deleted: False
Updated: True
Lat/long: Not reported

Tank Id: 002
Tank Location: UNDERGROUND
Tank Status: Closed-In Place
Install Date: Not reported
Capacity (gals): 550
Product Stored: UNKNOWN
Tank Type: Steel/carbon steel
Tank Internal: None
Tank External: None
Pipe Location: None
Pipe Type: GALVANIZED STEEL
Pipe Internal: None
Pipe External: None
Second Containment: None
Leak Detection: None
Overfill Prot: None
Dispenser: Suction
Date Tested: Not reported
Next Test Date: Not reported
Missing Data for Tank: No Missing Data
Date Closed: 09/01/994
Test Method: Not reported
Deleted: False
Updated: True
Lat/long: Not reported

HIST AST:
PBS Number: 2-145203
SWIS Code: 6301
Operator: NATIONAL RUBBER ADH INC.
Facility Phone: (718) 784-7945
Facility Addr2: 38031 9TH ST
Facility Type: MANUFACTURING
Emergency: YALE
Emergency Tel: (201) 894-9112
Old PBSNO: Not reported
Date Inspected: Not reported
Inspector: Not reported
Result of Inspection: Not reported
Owner Name: NATIONAL RUBBER ADHESIVES,INC.
Owner Address: 38-31 9TH STREET
Owner City,St,Zip: LONG ISLAND CITY, NY 11104
Federal ID: Not reported
Owner Tel: (718) 784-7945
Owner Type: Corporate/Commercial
Owner Subtype: Not reported
Mailing Contact: Not reported
Mailing Name: NATIONAL ADHESIVES, INC.

TC3894263.2s Page 1391

NATIONAL RUBBER & BACKING CORP (Continued)

1000259753

Mailing Address: 38-31 9TH STREET
Mailing Address 2: Not reported
Mailing City,St,Zip: LONG ISLAND CITY, NY 11101
Mailing Telephone: (718) 784-7945
Owner Mark: Second Owner
Facility Status: 1 - Active PBS facility, i.e. total capacity of the PBS tanks is greater than 1,100 gallons, regardless if Subpart 360-14 tanks exist or not at the facility.
Certification Flag: False
Certification Date: 12/01/1997
Expiration Date: 11/24/2002
Renew Flag: False
Renewal Date: Not reported
Total Capacity: 3000
FAMT: True
Facility Screen: No Missing Data
Owner Screen: No Missing Data
Tank Screen: No Missing Data
Dead Letter: False
CBS Number: 2-000015
Town or City: NEW YORK CITY
County Code: 63
Town or City Code: 01
Region: 2
Tank ID: 008
Tank Location: ABOVEGROUND
Tank Status: In Service
Install Date: Not reported
Capacity (Gal): 3000
Product Stored: NOS 1,2, OR 4 FUEL OIL
Tank Type: Steel/carbon steel
Tank Internal: 0
Tank External: 05
Pipe Location: Aboveground
Pipe Type: STEEL/IRON
Pipe Internal: None
Pipe External: 00
Tank Containment: Diking
Leak Detection: 00
Overfill Protection: 04
Dispenser Method: Suction
Date Tested: Not reported
Next Test Date: Not reported
Missing Data for Tank: No Missing Data
Date Closed: Not reported
Test Method: Not reported
Deleted: False
Updated: True
SPDES Number: Not reported
Lat/Long: Not reported

NY MANIFEST:
EPA ID: NYD990690190
Country: USA
Mailing Name: NATIONAL RUBBER & ADHESIVES INC
Mailing Contact: NATIONAL RUBBER & ADHESIVES INC

TC3894263.2s Page 1392

NATIONAL RUBBER & BACKING CORP (Continued)

1000259753

Mailing Address: 38-31 NINTH STREET
Mailing Address 2: Not reported
Mailing City: LONG ISLAND CITY
Mailing State: NY
Mailing Zip: 11101
Mailing Zip4: Not reported
Mailing Country: USA
Mailing Phone: 718-784-7945

Document ID: NJA0981124
Manifest Status: Completed copy
Trans1 State ID: NUDEPS632
Trans2 State ID: Not reported
Generator Ship Date: 921110
Trans1 Recv Date: 921110
Trans2 Recv Date: Not reported
TSD Site Recv Date: 921110
Part A Recv Date: Not reported
Part B Recv Date: 921120
Generator EPA ID: NYD990690190
Trans1 EPA ID: NJD991291584
Trans2 EPA ID: Not reported
TSD ID: NJD980536593
Waste Code: D022 - CHLOROFORM 6.0 MG/L TCLP
Quantity: 14700
Units: P - Pounds
Number of Containers: 021
Container Type: DM - Metal drums, barrels
Handling Method: R Material recovery of more than 75 percent of the total material.
Specific Gravity: 100
Year: 92

Document ID: NJA2177190
Manifest Status: Completed copy
Trans1 State ID: NUDEPE632
Trans2 State ID: Not reported
Generator Ship Date: 960328
Trans1 Recv Date: 960328
Trans2 Recv Date: Not reported
TSD Site Recv Date: 960328
Part A Recv Date: 960411
Part B Recv Date: 960416
Generator EPA ID: NYD990690190
Trans1 EPA ID: NJD080631369
Trans2 EPA ID: Not reported
TSD ID: NJD980536593
Waste Code: D022 - CHLOROFORM 6.0 MG/L TCLP
Quantity: 06000
Units: P - Pounds
Number of Containers: 010
Container Type: DM - Metal drums, barrels
Handling Method: B Incineration, heat recovery, burning.
Specific Gravity: 100
Year: 96

TC3894263.2s Page 1393

NATIONAL RUBBER & BACKING CORP (Continued)

1000259753

Document ID: NJA2137832
Manifest Status: Completed copy
Trans1 State ID: NUDEPE632
Trans2 State ID: Not reported
Generator Ship Date: 961010
Trans1 Recv Date: 961010
Trans2 Recv Date: Not reported
TSD Site Recv Date: 961010
Part A Recv Date: 961105
Part B Recv Date: 961031
Generator EPA ID: NYD990690190
Trans1 EPA ID: NJD080631369
Trans2 EPA ID: Not reported
TSD ID: NJD980536593
Waste Code: D001 - NON-LISTED IGNITABLE WASTES
Quantity: 00400
Units: P - Pounds
Number of Containers: 001
Container Type: DM - Metal drums, barrels
Handling Method: B Incineration, heat recovery, burning.
Specific Gravity: 100
Waste Code: Not reported
Quantity: 06000
Units: P - Pounds
Number of Containers: 010
Container Type: DM - Metal drums, barrels
Handling Method: B Incineration, heat recovery, burning.
Specific Gravity: 100
Year: 96

Document ID: NJA4094772
Manifest Status: Not reported
Trans1 State ID: NJD080631369
Trans2 State ID: Not reported
Generator Ship Date: 02/27/2002
Trans1 Recv Date: 02/27/2002
Trans2 Recv Date: Not reported
TSD Site Recv Date: 02/27/2002
Part A Recv Date: Not reported
Part B Recv Date: Not reported
Generator EPA ID: NYD990690190
Trans1 EPA ID: NJD980536593
Trans2 EPA ID: Not reported
TSD ID: NUDEPS016
Waste Code: D001 - NON-LISTED IGNITABLE WASTES
Quantity: 06000
Units: P - Pounds
Number of Containers: 015
Container Type: DM - Metal drums, barrels
Handling Method: B Incineration, heat recovery, burning.
Specific Gravity: 01.00
Waste Code: D001 - NON-LISTED IGNITABLE WASTES
Quantity: 02400
Units: P - Pounds
Number of Containers: 008
Container Type: DM - Metal drums, barrels

TC3894263.2s Page 1394

NATIONAL RUBBER & BACKING CORP (Continued)

1000259753

Handling Method: B Incineration, heat recovery, burning.
Specific Gravity: 01.00
Waste Code: U044 - CHLOROFORM
Quantity: 00200
Units: P - Pounds
Number of Containers: 001
Container Type: DM - Metal drums, barrels
Handling Method: B Incineration, heat recovery, burning.
Specific Gravity: 01.00
Year: 2002

Document ID: NJA0366527
Manifest Status: Completed copy
Trans1 State ID: NUDEPS103
Trans2 State ID: Not reported
Generator Ship Date: 870929
Trans1 Recv Date: 870929
Trans2 Recv Date: Not reported
TSD Site Recv Date: 870929
Part A Recv Date: 871005
Part B Recv Date: 871014
Generator EPA ID: NYD990690190
Trans1 EPA ID: NJD000813477
Trans2 EPA ID: Not reported
TSD ID: NJD080631369
Waste Code: U044 - CHLOROFORM
Quantity: 15500
Units: P - Pounds
Number of Containers: 031
Container Type: DM - Metal drums, barrels
Handling Method: T Chemical, physical, or biological treatment.
Specific Gravity: 100
Year: 87

Document ID: NJA2768510
Manifest Status: Completed after the designated time period for a TSD to get a copy to the DEC
Trans1 State ID: NUDEPE632
Trans2 State ID: Not reported
Generator Ship Date: 970610
Trans1 Recv Date: 970610
Trans2 Recv Date: Not reported
TSD Site Recv Date: 970612
Part A Recv Date: Not reported
Part B Recv Date: 970710
Generator EPA ID: NYD990690190
Trans1 EPA ID: NJD080631369
Trans2 EPA ID: Not reported
TSD ID: NJD980536593
Waste Code: D022 - CHLOROFORM 6.0 MG/L TCLP
Quantity: 08400
Units: P - Pounds
Number of Containers: 014
Container Type: DM - Metal drums, barrels
Handling Method: B Incineration, heat recovery, burning.
Specific Gravity: 100

TC3894263.2s Page 1395

NATIONAL RUBBER & BACKING CORP (Continued)

1000259753

Year: 97

Document ID: NJA0980837
Manifest Status: Completed after the designated time period for a TSD to get a copy to the DEC
Trans1 State ID: NUDEPS632
Trans2 State ID: Not reported
Generator Ship Date: 901121
Trans1 Recv Date: 901121
Trans2 Recv Date: Not reported
TSD Site Recv Date: 901121
Part A Recv Date: 901231
Part B Recv Date: 910102
Generator EPA ID: NYD990690190
Trans1 EPA ID: NJD991291584
Trans2 EPA ID: Not reported
TSD ID: NJD980536593
Waste Code: U044 - CHLOROFORM
Quantity: 10500
Units: P - Pounds
Number of Containers: 021
Container Type: DM - Metal drums, barrels
Handling Method: B Incineration, heat recovery, burning.
Specific Gravity: 100
Year: 90

Document ID: NJA1164168
Manifest Status: Completed copy
Trans1 State ID: NUDEPS632
Trans2 State ID: Not reported
Generator Ship Date: 910619
Trans1 Recv Date: 910619
Trans2 Recv Date: Not reported
TSD Site Recv Date: 910619
Part A Recv Date: 910629
Part B Recv Date: 910709
Generator EPA ID: NYD990690190
Trans1 EPA ID: NJD991291584
Trans2 EPA ID: Not reported
TSD ID: NJD980536593
Waste Code: U044 - CHLOROFORM
Quantity: 07600
Units: P - Pounds
Number of Containers: 019
Container Type: DM - Metal drums, barrels
Handling Method: B Incineration, heat recovery, burning.
Specific Gravity: 100
Year: 91

Document ID: NJA0755345
Manifest Status: Completed copy
Trans1 State ID: NUDEPE632
Trans2 State ID: Not reported
Generator Ship Date: 940523
Trans1 Recv Date: 940523

TC3894263.2s Page 1396

NATIONAL RUBBER & BACKING CORP (Continued)

1000259753

Trans2 Recv Date: Not reported
TSD Site Recv Date: 940523
Part A Recv Date: 940603
Part B Recv Date: 940607
Generator EPA ID: NYD990690190
Trans1 EPA ID: NJD991291584
Trans2 EPA ID: Not reported
TSDF ID: NJD980536593
Waste Code: D001 - NON-LISTED IGNITABLE WASTES
Quantity: 02000
Units: P - Pounds
Number of Containers: 005
Container Type: DM - Metal drums, barrels
Handling Method: B Incineration, heat recovery, burning.
Specific Gravity: 100
Year: 94

Document ID: NJA1882894
Manifest Status: Completed copy
Trans1 State ID: NJDEPE632
Trans2 State ID: Not reported
Generator Ship Date: 941011
Trans1 Recv Date: 941011
Trans2 Recv Date: Not reported
TSD Site Recv Date: 941011
Part A Recv Date: 941019
Part B Recv Date: 941024
Generator EPA ID: NYD990690190
Trans1 EPA ID: NJD991291584
Trans2 EPA ID: Not reported
TSDF ID: NJD980536593
Waste Code: D001 - NON-LISTED IGNITABLE WASTES
Quantity: 01200
Units: P - Pounds
Number of Containers: 003
Container Type: DM - Metal drums, barrels
Handling Method: B Incineration, heat recovery, burning.
Specific Gravity: 100
Year: 94

Document ID: NJA1882977
Manifest Status: Completed copy
Trans1 State ID: NJDEPE632
Trans2 State ID: Not reported
Generator Ship Date: 941214
Trans1 Recv Date: 941214
Trans2 Recv Date: Not reported
TSD Site Recv Date: 941214
Part A Recv Date: 941221
Part B Recv Date: 950103
Generator EPA ID: NYD990690190
Trans1 EPA ID: NJD991291584
Trans2 EPA ID: Not reported
TSDF ID: NJD980536593
Waste Code: D001 - NON-LISTED IGNITABLE WASTES

TC3894263.2s Page 1397

NATIONAL RUBBER & BACKING CORP (Continued)

1000259753

Quantity: 00800
Units: P - Pounds
Number of Containers: 002
Container Type: DM - Metal drums, barrels
Handling Method: B Incineration, heat recovery, burning.
Specific Gravity: 100
Year: 94

Document ID: NYG2501991
Manifest Status: Not reported
Trans1 State ID: NYD049178296
Trans2 State ID: Not reported
Generator Ship Date: 07/13/2000
Trans1 Recv Date: 07/13/2000
Trans2 Recv Date: Not reported
TSD Site Recv Date: 07/13/2000
Part A Recv Date: Not reported
Part B Recv Date: Not reported
Generator EPA ID: NYD990690190
Trans1 EPA ID: NYD049178296
Trans2 EPA ID: Not reported
TSDF ID: 557099NY
Waste Code: D001 - NON-LISTED IGNITABLE WASTES
Quantity: 32850
Units: P - Pounds
Number of Containers: 073
Container Type: DM - Metal drums, barrels
Handling Method: B Incineration, heat recovery, burning.
Specific Gravity: 01.00
Year: 2000

Document ID: NJA0247263
Manifest Status: Completed after the designated time period for a TSDF to get a copy to the DEC
Trans1 State ID: NJDEPS-10
Trans2 State ID: Not reported
Generator Ship Date: 870212
Trans1 Recv Date: 870212
Trans2 Recv Date: Not reported
TSD Site Recv Date: 870212
Part A Recv Date: 870320
Part B Recv Date: 870305
Generator EPA ID: NYD990690190
Trans1 EPA ID: NJD000813477
Trans2 EPA ID: Not reported
TSDF ID: NJD080631369
Waste Code: X940 - NJ UNKNOWN
Quantity: 09600
Units: P - Pounds
Number of Containers: 019
Container Type: DM - Metal drums, barrels
Handling Method: T Chemical, physical, or biological treatment.
Specific Gravity: 100
Year: 87

TC3894263.2s Page 1398

NATIONAL RUBBER & BACKING CORP (Continued)

1000259753

Document ID: NJA1176296
Manifest Status: Completed after the designated time period for a TSDF to get a copy to the DEC
Trans1 State ID: NJDEPS632
Trans2 State ID: Not reported
Generator Ship Date: 911010
Trans1 Recv Date: 911010
Trans2 Recv Date: Not reported
TSD Site Recv Date: 911010
Part A Recv Date: 911101
Part B Recv Date: 911106
Generator EPA ID: NYD990690190
Trans1 EPA ID: NJD991291584
Trans2 EPA ID: Not reported
TSDF ID: NJD980536593
Waste Code: U004 - CHLOROFORM
Quantity: 10000
Units: P - Pounds
Number of Containers: 070
Container Type: DM - Metal drums, barrels
Handling Method: B Incineration, heat recovery, burning.
Specific Gravity: 100
Year: 91

Document ID: NJA0981404
Manifest Status: Completed copy
Trans1 State ID: NJDEPE632
Trans2 State ID: Not reported
Generator Ship Date: 950526
Trans1 Recv Date: 950526
Trans2 Recv Date: Not reported
TSD Site Recv Date: 950530
Part A Recv Date: 950606
Part B Recv Date: 950513
Generator EPA ID: NYD990690190
Trans1 EPA ID: NJD991291584
Trans2 EPA ID: Not reported
TSDF ID: NJD980536593
Waste Code: D001 - NON-LISTED IGNITABLE WASTES
Quantity: 02800
Units: P - Pounds
Number of Containers: 002
Container Type: DM - Metal drums, barrels
Handling Method: B Incineration, heat recovery, burning.
Specific Gravity: 100
Waste Code: Not reported
Quantity: 01200
Units: P - Pounds
Number of Containers: 003
Container Type: DM - Metal drums, barrels
Handling Method: B Incineration, heat recovery, burning.
Specific Gravity: 100
Waste Code: Not reported
Quantity: 03500
Units: P - Pounds
Number of Containers: 005
Container Type: DM - Metal drums, barrels

TC3894263.2s Page 1399

NATIONAL RUBBER & BACKING CORP (Continued)

1000259753

Handling Method: R Material recovery of more than 75 percent of the total material.
Specific Gravity: 100
Year: 95

Document ID: NJA2783045
Manifest Status: Not reported
Trans1 State ID: NJD080631369
Trans2 State ID: Not reported
Generator Ship Date: 12/14/1998
Trans1 Recv Date: 12/14/1998
Trans2 Recv Date: Not reported
TSD Site Recv Date: 12/16/1998
Part A Recv Date: Not reported
Part B Recv Date: Not reported
Generator EPA ID: NYD990690190
Trans1 EPA ID: NJD980536593
Trans2 EPA ID: Not reported
TSDF ID: NJDEPS016
Waste Code: D001 - NON-LISTED IGNITABLE WASTES
Quantity: 04400
Units: P - Pounds
Number of Containers: 011
Container Type: DM - Metal drums, barrels
Handling Method: B Incineration, heat recovery, burning.
Specific Gravity: 01.00
Year: 98

Document ID: NJA2782909
Manifest Status: Not reported
Trans1 State ID: NJD080631369
Trans2 State ID: Not reported
Generator Ship Date: 04/21/1998
Trans1 Recv Date: 04/21/1998
Trans2 Recv Date: Not reported
TSD Site Recv Date: 04/21/1998
Part A Recv Date: Not reported
Part B Recv Date: Not reported
Generator EPA ID: NYD990690190
Trans1 EPA ID: NJD980536593
Trans2 EPA ID: Not reported
TSDF ID: NJDEPS016
Waste Code: D001 - NON-LISTED IGNITABLE WASTES
Quantity: 02800
Units: P - Pounds
Number of Containers: 007
Container Type: DM - Metal drums, barrels
Handling Method: B Incineration, heat recovery, burning.
Specific Gravity: 01.00
Year: 98

Document ID: NJA0165006
Manifest Status: Completed after the designated time period for a TSDF to get a copy to the DEC
Trans1 State ID: NJDEPS632
Trans2 State ID: Not reported

TC3894263.2s Page 1400

Map ID	Direction	Distance	Elevation	Site	Database(s)	EDR ID Number	EPA ID Number
--------	-----------	----------	-----------	------	-------------	---------------	---------------

NATIONAL RUBBER & BACKING CORP (Continued)

1000259753

Generator Ship Date: 860203
Trans1 Recv Date: 860203
Trans2 Recv Date: Not reported
TSD Site Recv Date: 860204
Part A Recv Date: 860303
Part B Recv Date: 860212
Generator EPA ID: NYD990690190
Trans1 EPA ID: NJD991291584
Trans2 EPA ID: Not reported
TSDF ID: NJD080631369
Waste Code: F002 - HALO SOLV + STILL BOTTOMS FM REC OF SOLV
Quantity: 21000
Units: P - Pounds
Number of Containers: 042
Container Type: DM - Metal drums, barrels
Handling Method: T Chemical, physical, or biological treatment.
Specific Gravity: 100
Year: 86

Document ID: NJA0981219
Manifest Status: Completed copy
Trans1 State ID: NJDEPS632
Trans2 State ID: Not reported
Generator Ship Date: 920619
Trans1 Recv Date: 920619
Trans2 Recv Date: Not reported
TSD Site Recv Date: 920619
Part A Recv Date: Not reported
Part B Recv Date: 920708
Generator EPA ID: NYD990690190
Trans1 EPA ID: NJD991291584
Trans2 EPA ID: Not reported
TSDF ID: NJD980536593
Waste Code: D022 - CHLOROFORM 6.0 MG/L TCLP
Quantity: 06750
Units: P - Pounds
Number of Containers: 009
Container Type: DM - Metal drums, barrels
Handling Method: B Incineration, heat recovery, burning.
Specific Gravity: 100
Year: 92

Document ID: NJA0755037
Manifest Status: Completed copy
Trans1 State ID: NJDEPS632
Trans2 State ID: Not reported
Generator Ship Date: 920115
Trans1 Recv Date: 920115
Trans2 Recv Date: Not reported
TSD Site Recv Date: 920115
Part A Recv Date: 920127
Part B Recv Date: 920129
Generator EPA ID: NYD990690190
Trans1 EPA ID: NJD991291584
Trans2 EPA ID: Not reported

TC3894263.2s Page 1401

Map ID	Direction	Distance	Elevation	Site	Database(s)	EDR ID Number	EPA ID Number
--------	-----------	----------	-----------	------	-------------	---------------	---------------

NATIONAL RUBBER & BACKING CORP (Continued)

1000259753

TSDF ID: NJD980536593
Waste Code: U044 - CHLOROFORM
Quantity: 10500
Units: P - Pounds
Number of Containers: 021
Container Type: DM - Metal drums, barrels
Handling Method: B Incineration, heat recovery, burning.
Specific Gravity: 100
Year: 92

[Click this hyperlink](#) while viewing on your computer to access 2 additional NY_MANIFEST: record(s) in the EDR Site Report.

VCP:

Program Type: VCP
Site Code: 57620
HW Code: V00173
Site Class: N
SWIS: 4101
Region: 2
Town: New York City
Acres: Not reported
Date Record Added: 11/30/2000
Date Record Updated: 02/01/2005
Updated By: RUCOZY
Site Description: The property is located within an urban industrialized section of Long Island City. The site extends 335 feet from the north to the south and 117 feet from the west to the east. The entire site is occupied by a 30,000 square feet, one story building. There is a small courtyard in the central portion of the building, on its western side. The site is approximately 15 to 20 feet above mean sea level. The nearest surface water body is the East River, approximately one quarter mile west of the site. See Registry Site # 241028 and Brownfield Cleanup Program Site # C241028.
Env Problem: See Registry Site # 241028 and Brownfield Cleanup Program Site # C241028
Health Problem: Not reported

CBS:

CBS Number: 2-000015
Program Type: CBS
Facility Status: Unregulated
Expiration Date: N/A
Dec Region: 2
UTMX: 589256.22733000
UTMY: 4512690.5957800

TC3894263.2s Page 1402

Map ID	Direction	Distance	Elevation	Site	Database(s)	EDR ID Number	EPA ID Number
--------	-----------	----------	-----------	------	-------------	---------------	---------------

AU434
WNW
12-4
0.709 mi.
3743 ft.
Relative:
Lower

CON EDISON - RAVENSWOOD TUNNEL HEADHOUSE
3854 VERNON BLVD NW CORNER
LONG ISLAND CITY, NY 11101
Site 1 of 2 in cluster AU

CORRACTS
RCRA-LQG
NJ MANIFEST
NY MANIFEST

1000111639

EPA ID: NYD003917960
EPA Region: 02
Area Name: SITEWIDE
Actual Date: 19941201
Action: CA0700 - RFA Determination Of Need For An RFI, RFI is Not Necessary
NAICS Code(s): Not reported
Original schedule date: Not reported
Schedule end date: Not reported

RCRA-LOG:

Date form received by agency: 03/12/2007
Facility name: CON EDISON - RAVENSWOOD TUNNEL HEADHOUSE
Facility address: 3854 VERNON BLVD NW CORNER
LONG ISLAND CITY, NY 11101
EPA ID: NYD003917960
Mailing address: VERNON BLVD NW CORNER
LONG ISLAND CITY, NY 11101
Contact: WARREN MILLER
Contact address: VERNON BLVD NW CORNER
LONG ISLAND CITY, NY 11101
Contact country: US
Contact telephone: (978) 578-9757
Contact email: MILLERW@CONED.COM
EPA Region: 02
Land type: Private
Classification: Large Quantity Generator
Description: Handler: generates 1,000 kg or more of hazardous waste during any calendar month; or generates more than 1 kg of acutely hazardous waste during any calendar month; or generates more than 100 kg of any residue or contaminated soil, waste or other debris resulting from the cleanup of a spill, into or on any land or water, of acutely hazardous waste during any calendar month; or generates 1 kg or less of acutely hazardous waste during any calendar month, and accumulates more than 1 kg of acutely hazardous waste at any time; or generates 100 kg or less of any residue or contaminated soil, waste or other debris resulting from the cleanup of a spill, into or on any land or water, of acutely hazardous waste during any calendar month, and accumulates more than 100 kg of that material at any time

Owner/Operator Summary:
Owner/operator name: CONSOLIDATED EDISON COMPANY OF NY, INC.

TC3894263.2s Page 1403

Map ID	Direction	Distance	Elevation	Site	Database(s)	EDR ID Number	EPA ID Number
--------	-----------	----------	-----------	------	-------------	---------------	---------------

CON EDISON - RAVENSWOOD TUNNEL HEADHOUSE (Continued)

1000111639

Owner/operator address: 4 IRVING PLACE
NEW YORK, NY 10003
Owner/operator country: US
Owner/operator telephone: Not reported
Legal status: Private
Owner/Operator Type: Owner
Owner/Op start date: 04/02/1957
Owner/Op end date: Not reported

Owner/operator name: CONSOLIDATED EDISON COMPANY OF NY, INC.
Owner/operator address: 4 IRVING PLACE
NEW YORK, NY 10003
Owner/operator country: US
Owner/operator telephone: Not reported
Legal status: Private
Owner/Operator Type: Operator
Owner/Op start date: 04/02/1957
Owner/Op end date: Not reported

Handler Activities Summary:

U.S. importer of hazardous waste: No
Mixed waste (haz. and radioactive): No
Recycler of hazardous waste: No
Transporter of hazardous waste: No
Treater, storer or disposer of HW: No
Underground injection activity: No
On-site burner exemption: No
Furnace exemption: No
Used oil fuel burner: No
Used oil processor: No
Used oil refiner: No
Used oil fuel marketer to burner: No
Used oil Specification marketer: No
Used oil transfer facility: No
Used oil transporter: No

Historical Generators:

Date form received by agency: 03/11/2007
Facility name: CON EDISON - RAVENSWOOD TUNNEL HEADHOUSE
Classification: Large Quantity Generator
Date form received by agency: 03/11/2007
Facility name: CON EDISON - RAVENSWOOD TUNNEL HEADHOUSE
Classification: Large Quantity Generator
Date form received by agency: 02/21/2006
Facility name: CON EDISON - RAVENSWOOD TUNNEL HEADHOUSE
Site name: CON EDISON - RAVENSWOOD SITE
Classification: Large Quantity Generator
Date form received by agency: 02/25/2004
Facility name: CON EDISON - RAVENSWOOD TUNNEL HEADHOUSE
Site name: CON EDISON - RAVENSWOOD SITE
Classification: Large Quantity Generator
Date form received by agency: 05/31/2002

TC3894263.2s Page 1404

CON EDISON - RAVENSWOOD TUNNEL HEADHOUSE (Continued)

1000111639

Facility name: CON EDISON - RAVENSWOOD TUNNEL HEADHOUSE
Site name: CON EDISON - RAVENSWOOD SITE
Classification: Large Quantity Generator

Date form received by agency: 01/01/2001

Facility name: CON EDISON - RAVENSWOOD TUNNEL HEADHOUSE
Site name: RAVENSWOOD GENERATING STATION
Classification: Large Quantity Generator

Date form received by agency: 02/26/1998

Facility name: CON EDISON - RAVENSWOOD TUNNEL HEADHOUSE
Site name: CON ED - RAVENSWOOD GENERATING STATION
Classification: Large Quantity Generator

Date form received by agency: 03/29/1996

Facility name: CON EDISON - RAVENSWOOD TUNNEL HEADHOUSE
Site name: CON EDISON-RAVENSWOOD GENERATING STATION
Classification: Large Quantity Generator

Date form received by agency: 03/28/1994

Facility name: CON EDISON - RAVENSWOOD TUNNEL HEADHOUSE
Site name: CON EDISON - RAVENSWOOD GENERATING STA
Classification: Large Quantity Generator

Date form received by agency: 03/15/1993

Facility name: CON EDISON - RAVENSWOOD TUNNEL HEADHOUSE
Site name: CON EDISON - RAVENSWOOD GENERATING STA
Classification: Large Quantity Generator

Date form received by agency: 02/28/1992

Facility name: CON EDISON - RAVENSWOOD TUNNEL HEADHOUSE
Site name: CON ED - RAVENSWOOD STATION
Classification: Large Quantity Generator

Date form received by agency: 09/23/1991

Facility name: CON EDISON - RAVENSWOOD TUNNEL HEADHOUSE
Site name: CON EDISON - RAVENSWOOD GENERATING STA
Classification: Large Quantity Generator

Date form received by agency: 03/01/1990

Facility name: CON EDISON - RAVENSWOOD TUNNEL HEADHOUSE
Site name: CONSOLIDATED EDISON COMPANY OF NEW YORK
Classification: Large Quantity Generator

Date form received by agency: 08/18/1980

Facility name: CON EDISON - RAVENSWOOD TUNNEL HEADHOUSE
Site name: CON EDISON - RAVENSWOOD GENERATING STA
Classification: Large Quantity Generator

Hazardous Waste Summary:

Waste code: D006
Waste name: CADMIUM

Waste code: D007
Waste name: CHROMIUM

Waste code: D008

TC3894263.2s Page 1405

CON EDISON - RAVENSWOOD TUNNEL HEADHOUSE (Continued)

1000111639

Waste name: LEAD

Waste code: B002
Waste name: B002

Waste code: B007
Waste name: B007

Corrective Action Summary:

Event date: 12/01/1994
Event: RFA Determination Of Need For An RFI, RFI is Not Necessary;

Event date: 12/01/1994
Event: RFA Completed

Facility Has Received Notices of Violations:

Regulation violated: Not reported
Area of violation: Generators - General
Date violation determined: 08/30/1994
Date achieved compliance: 10/23/1997
Violation lead agency: State
Enforcement action: FINAL 3008(A) COMPLIANCE ORDER
Enforcement action date: 10/23/1997
Enf. disposition status: Not reported
Enf. disp. status date: Not reported
Enforcement lead agency: State
Proposed penalty amount: Not reported
Final penalty amount: Not reported
Paid penalty amount: Not reported

Regulation violated: Not reported
Area of violation: Generators - General
Date violation determined: 09/29/1993
Date achieved compliance: 11/08/1993
Violation lead agency: State
Enforcement action: WRITTEN INFORMAL
Enforcement action date: 09/29/1993
Enf. disposition status: Not reported
Enf. disp. status date: Not reported
Enforcement lead agency: State
Proposed penalty amount: Not reported
Final penalty amount: Not reported
Paid penalty amount: Not reported

Regulation violated: Not reported
Area of violation: Generators - General
Date violation determined: 05/08/1991
Date achieved compliance: 10/15/1991
Violation lead agency: State
Enforcement action: WRITTEN INFORMAL
Enforcement action date: 05/08/1991
Enf. disposition status: Not reported
Enf. disp. status date: Not reported
Enforcement lead agency: State
Proposed penalty amount: Not reported
Final penalty amount: Not reported

TC3894263.2s Page 1406

CON EDISON - RAVENSWOOD TUNNEL HEADHOUSE (Continued)

1000111639

Paid penalty amount: Not reported

Regulation violated: Not reported
Area of violation: Generators - General
Date violation determined: 01/31/1990
Date achieved compliance: 05/17/1990
Violation lead agency: State
Enforcement action: WRITTEN INFORMAL
Enforcement action date: 03/06/1990
Enf. disposition status: Not reported
Enf. disp. status date: Not reported
Enforcement lead agency: State
Proposed penalty amount: Not reported
Final penalty amount: Not reported
Paid penalty amount: Not reported

Regulation violated: Not reported
Area of violation: Generators - General
Date violation determined: 03/14/1988
Date achieved compliance: 06/21/1988
Violation lead agency: State
Enforcement action: WRITTEN INFORMAL
Enforcement action date: 05/12/1988
Enf. disposition status: Not reported
Enf. disp. status date: Not reported
Enforcement lead agency: State
Proposed penalty amount: Not reported
Final penalty amount: Not reported
Paid penalty amount: Not reported

Regulation violated: Not reported
Area of violation: LDR - General
Date violation determined: 03/14/1988
Date achieved compliance: 06/21/1988
Violation lead agency: State
Enforcement action: WRITTEN INFORMAL
Enforcement action date: 05/12/1988
Enf. disposition status: Not reported
Enf. disp. status date: Not reported
Enforcement lead agency: State
Proposed penalty amount: Not reported
Final penalty amount: Not reported
Paid penalty amount: Not reported

Evaluation Action Summary:

Evaluation date: 01/18/2007
Evaluation: COMPLIANCE EVALUATION INSPECTION ON-SITE
Area of violation: Not reported
Date achieved compliance: Not reported
Evaluation lead agency: State

Evaluation date: 08/30/1994
Evaluation: COMPLIANCE EVALUATION INSPECTION ON-SITE
Area of violation: Generators - General
Date achieved compliance: 10/23/1997
Evaluation lead agency: State

TC3894263.2s Page 1407

CON EDISON - RAVENSWOOD TUNNEL HEADHOUSE (Continued)

1000111639

Evaluation date: 08/24/1993
Evaluation: COMPLIANCE EVALUATION INSPECTION ON-SITE
Area of violation: Generators - General
Date achieved compliance: 11/08/1993
Evaluation lead agency: State

Evaluation date: 03/12/1991
Evaluation: COMPLIANCE EVALUATION INSPECTION ON-SITE
Area of violation: Generators - General
Date achieved compliance: 10/15/1991
Evaluation lead agency: State

Evaluation date: 01/31/1990
Evaluation: COMPLIANCE EVALUATION INSPECTION ON-SITE
Area of violation: Generators - General
Date achieved compliance: 05/17/1990
Evaluation lead agency: State

Evaluation date: 03/14/1988
Evaluation: COMPLIANCE EVALUATION INSPECTION ON-SITE
Area of violation: Generators - General
Date achieved compliance: 06/21/1988
Evaluation lead agency: State

Evaluation date: 03/14/1988
Evaluation: COMPLIANCE EVALUATION INSPECTION ON-SITE
Area of violation: LDR - General
Date achieved compliance: 06/21/1988
Evaluation lead agency: State

Evaluation date: 04/22/1987
Evaluation: FINANCIAL RECORD REVIEW
Area of violation: Not reported
Date achieved compliance: Not reported
Evaluation lead agency: State

Evaluation date: 05/13/1986
Evaluation: FINANCIAL RECORD REVIEW
Area of violation: Not reported
Date achieved compliance: Not reported
Evaluation lead agency: State

NJ MANIFEST:

Manifest Code: NJA5009586
EPA ID: NYD003917960
Date Shipped: 05/12/2005
TSDF EPA ID: NJD002200046
Transporter EPA ID: NJ0000027193
Transporter 2 EPA ID: Not reported
Transporter 3 EPA ID: Not reported
Transporter 4 EPA ID: Not reported
Transporter 5 EPA ID: Not reported
Transporter 6 EPA ID: Not reported
Transporter 7 EPA ID: Not reported
Transporter 8 EPA ID: Not reported
Transporter 10 EPA ID: Not reported
Date Trans1 Transported Waste: 05/12/2005
Date Trans2 Transported Waste: Not reported

TC3894263.2s Page 1408

1000111639

Date Trans4 Transported Waste:	Not reported
Date Trans5 Transported Waste:	Not reported
Date Trans6 Transported Waste:	Not reported
Date Trans7 Transported Waste:	Not reported
Date Trans8 Transported Waste:	Not reported
Date Trans9 Transported Waste:	Not reported
Date Trans10 Transported Waste:	Not reported
Date TSDR Received Waste:	07/12/2005
Transporter 1 Decal:	Not reported
Transporter 2 Decal:	Not reported
Transporter EPA Facility Name:	Not reported
Transporter 3 EPA Facility Name:	Not reported
Transporter 3 EPA Facility Name:	Not reported
Transporter 4 EPA Facility Name:	Not reported
Transporter 4 EPA Facility Name:	Not reported
TSDF EPA Facility Name:	Not reported
QTY Units:	Not reported
Transporter SEQ ID:	Not reported
Transporter 1 Date:	Not reported
Transporter 1 SEQ ID:	Not reported
Waste Type Code 2:	Not reported
Waste Type Code 3:	Not reported
Waste Type Code 4:	Not reported
Waste Type Code 5:	Not reported
Waste Type Code 6:	Not reported
Date Accepted:	Not reported
Manifest Discrepancy Type:	Not reported
Date Entry Number:	08250521
Reference Manifest Number:	Not reported
Reason Load Was Rejected:	Not reported
Reason Load Was Rejected:	Not reported
Waste Code:	Not reported
Manifest Year:	Not reported
Quantity:	Not reported
Hand Count:	Not reported

Manifest Code:	NJA5212628
EPA ID:	NYD030317960
Date Shipped:	07/13/2005
TSDF EPA ID:	NJD062200046
Transporter EPA ID:	NJD063147797
Transporter 2 EPA ID:	Not reported
Transporter 3 EPA ID:	Not reported
Transporter 4 EPA ID:	Not reported
Transporter 5 EPA ID:	Not reported
Transporter 6 EPA ID:	Not reported
Transporter 7 EPA ID:	Not reported
Transporter 8 EPA ID:	Not reported
Transporter 10 EPA ID:	Not reported
Date Trans1 Transported Waste:	06/23/2005
Date Trans2 Transported Waste:	Not reported
Date Trans3 Transported Waste:	Not reported
Date Trans4 Transported Waste:	Not reported

1000111639

Date Transf Transported Waste:	Not reported
Date Transf Transported Waste:	Not reported
Date Transf Transported Waste:	Not reported
Date Transf Transported Waste:	Not reported
Date Transf Transported Waste:	Not reported
Date TSDR Received Waste:	07/14/2005
Transporter 1 Decal:	Not reported
Transporter 2 Decal:	Not reported
Generator EPA Facility Name:	Not reported
Transporter 1 EPA Facility Name:	Not reported
Transporter 2 EPA Facility Name:	Not reported
Transporter 3 EPA Facility Name:	Not reported
Transporter 4 EPA Facility Name:	Not reported
Transporter 5 EPA Facility Name:	Not reported
Generator EPA Facility Name:	Not reported
QTY Units:	Not reported
Transfer ID Number:	Not reported
Transferer 1 - Date:	Not reported
Waste SEQ ID Type Code 2:	Not reported
Waste Type Code 2:	Not reported
Waste Type Code 3:	Not reported
Waste Type Code 4:	Not reported
Waste Type Code 5:	Not reported
Waste Type Code 6:	Not reported
Waste Type Code 7:	Not reported
Manifest Discrepancy Type:	Not reported
Date Entry Number:	05/24/0521
Reference Manifest Number:	Not reported
Was LULU Rejected (Y/N):	Not reported
Reason LULU Was Rejected:	Not reported
Waste Code:	Not reported
Manifest Year:	Not reported
Quantity:	Not reported
Hand Code:	Not reported

Manifest Code:	NAJ521772
EMA ID:	NYD039137660
Date Shipped:	07/14/2005
TSDF EPA ID:	NJ0002200046
Transporter 1 EPA ID:	NJ0631347797
Transporter 2 EPA ID:	Not reported
Transporter 3 EPA ID:	Not reported
Transporter 4 EPA ID:	Not reported
Transporter 5 EPA ID:	Not reported
Transporter 6 EPA ID:	Not reported
Transporter 7 EPA ID:	Not reported
Transporter 8 EPA ID:	Not reported
Transporter 10 EPA ID:	Not reported
Date Trans1 Transported Waste:	07/14/2005
Date Trans2 Transported Waste:	Not reported
Date Trans3 Transported Waste:	Not reported
Date Trans4 Transported Waste:	Not reported
Date Trans5 Transported Waste:	Not reported
Date Trans6 Transported Waste:	Not reported

1000111639

Date Trans? Transported Waste:	Not reported
Date Trans? Transported Waste:	Not reported
Date Trans? Transported Waste:	Not reported
Date Trans? Transported Waste:	Not reported
Date Trans? Transported Waste:	Not reported
Date TSD? Received Waste:	07/14/2005
Transporter 1 Decal:	Not reported
Transporter 2 Decal:	Not reported
Generator EPA Facility Name:	Not reported
Transporter 1 EPA Facility Name:	Not reported
Transporter 2 EPA Facility Name:	Not reported
Transporter 3 EPA Facility Name:	Not reported
Transporter 4 EPA Facility Name:	Not reported
Transporter 5 EPA Facility Name:	Not reported
TSD? EPA Facility Name:	Not reported
QTY Units:	Not reported
Transporter SEQ ID:	Not reported
Waste Type 1 Code:	Not reported
Waste SEQ ID:	Not reported
Waste Type 2 Code:	Not reported
Waste Type 3 Code:	Not reported
Waste Type 4 Code:	Not reported
Waste Type 5 Code:	Not reported
Waste Type 6 Code:	Not reported
Date Accepted:	Not reported
Manifest Discrepancy Type:	Not reported
Date Entry Number:	08240521
Reference Manifest Number:	Not reported
Reason for Rejection (Y/N):	No
Waste Code:	Not reported
Manifest Year:	Not reported
Quantity:	Not reported
Unit:	Not reported
Hand Code:	Not reported

Manifest Code:	NJAS21263
EPA ID:	NYD00319760
Date Shipped:	07/15/2005
TSDF EPA ID:	NJ002200046
Transporter 1 EPA ID:	NJ003147797
Transporter 2 EPA ID:	Not reported
Transporter 4 EPA ID:	Not reported
Transporter 5 EPA ID:	Not reported
Transporter 6 EPA ID:	Not reported
Transporter 7 EPA ID:	Not reported
Transporter 8 EPA ID:	Not reported
Transporter 10 EPA ID:	Not reported
Date Trans1 Transported Waste:	07/15/2005
Date Trans2 Transported Waste:	Not reported
Date Trans3 Transported Waste:	Not reported
Date Trans4 Transported Waste:	Not reported
Date Trans5 Transported Waste:	Not reported
Date Trans6 Transported Waste:	Not reported
Date Trans7 Transported Waste:	Not reported

1000111639

Date Trans8 Transported Waste:	Not reported
Date Trans9 Transported Waste:	Not reported
Date Trans10 Transported Waste:	07/15/2005
Transporter 1 Detail:	Not reported
Transporter 2 Detail:	Not reported
Generator EPA Facility Name:	Not reported
Transporter-1 EPA Facility Name:	Not reported
Transporter-2 EPA Facility Name:	Not reported
Transporter-3 EPA Facility Name:	Not reported
Transporter-4 EPA Facility Name:	Not reported
Transporter-5 EPA Facility Name:	Not reported
TSD EPA Facility Name:	Not reported
QTY:	Not reported
Transporter SEQ ID:	Not reported
Transporter-1 Date:	Not reported
Waste SEQ ID:	Not reported
Waste Type Code 2:	Not reported
Waste Type Code 3:	Not reported
Waste Type Code 4:	Not reported
Waste Type Code 5:	Not reported
Waste Type Code 6:	Not reported
Date Accepted:	Not reported
Manifest Discrepancy Type:	Not reported
Date Entry Number:	08240521
Reference Manifest Number:	Not reported
Was Load Rejected (Y/N):	No
Was Manifest Was Rejected:	Not reported
Waste Code:	Not reported
Manifest Year:	Not reported
Quantity:	Not reported
Unit:	Not reported
Waste Code:	Not reported

Manifest Code:	NJAE212625
EPA ID:	NYD003917960
Date Shipped:	07/15/2005
TSDF EPA ID:	NJD002200046
Transporter EPA ID:	NJD0053147797
Transporter 2 EPA ID:	Not reported
Transporter 3 EPA ID:	Not reported
Transporter 4 EPA ID:	Not reported
Transporter 5 EPA ID:	Not reported
Transporter 6 EPA ID:	Not reported
Transporter 7 EPA ID:	Not reported
Transporter 8 EPA ID:	Not reported
Transporter 9 EPA ID:	Not reported
Date Trans1 Transported Waste:	07/15/2005
Date Trans2 Transported Waste:	Not reported
Date Trans3 Transported Waste:	Not reported
Date Trans4 Transported Waste:	Not reported
Date Trans5 Transported Waste:	Not reported
Date Trans6 Transported Waste:	Not reported
Date Trans7 Transported Waste:	Not reported
Date Trans8 Transported Waste:	Not reported

1000111639

Date Trans9 Transported Waste:	Not reported
Date Trans10 Transported Waste:	Not reported
Date TSD9 Received Waste:	07/15/2005
Transporter 1 Decal:	Not reported
Generator EPA Facility Name:	Not reported
Transporter 1 EPA Facility Name:	Not reported
Transporter 2 EPA Facility Name:	Not reported
Transporter 3 EPA Facility Name:	Not reported
Transporter 4 EPA Facility Name:	Not reported
Transporter 5 EPA Facility Name:	Not reported
TSD9 EPA Facility Name:	Not reported
QTY Units:	Not reported
Transporter SEQ ID:	Not reported
Transporter 1 Date:	Not reported
Transporter 2 SEQ ID:	Not reported
Waste Type Code 2:	Not reported
Waste Type Code 3:	Not reported
Waste Type Code 4:	Not reported
Waste Type Code 5:	Not reported
Waste Type Code 6:	Not reported
Date Accepted:	Not reported
Manifest Discrepancy Type:	Not reported
Date Entry Number:	08240521
Reference Manifest Number:	Not reported
Reason Load Rejected (Y/N):	Not reported
Reason Load Was Rejected:	Not reported
Waste Code:	Not reported
Manifest Year:	Not reported
Quantity:	Not reported
Signature:	Not reported
Hand Code:	Not reported

Manifest Code:	NJ45212777
EPA ID:	NJ0003917860
Date Shipped:	07/15/2005
TSDF EPA ID:	NJ0002200046
Transporter 6 EPA ID:	NJ0603147797
Transporter 2 EPA ID:	Not reported
Transporter 3 EPA ID:	Not reported
Transporter 4 EPA ID:	Not reported
Transporter 5 EPA ID:	Not reported
Transporter 6 EPA ID:	Not reported
Transporter 7 EPA ID:	Not reported
Transporter 8 EPA ID:	Not reported
Transporter 10 EPA ID:	Not reported
Date Trans1 Transported Waste:	07/15/2005
Date Trans2 Transported Waste:	Not reported
Date Trans3 Transported Waste:	Not reported
Date Trans4 Transported Waste:	Not reported
Date Trans5 Transported Waste:	Not reported
Date Trans6 Transported Waste:	Not reported
Date Trans7 Transported Waste:	Not reported
Date Trans8 Transported Waste:	Not reported
Date Trans9 Transported Waste:	Not reported

1000111639

Date Transf To Transported Waste:	Not reported
Date TSDF Received Waste:	07/15/2005
Transporter 1 Decal:	Not reported
Transporter 2 Decal:	Not reported
Generator EPA Facility Name:	Not reported
Transporter 1 EPA Facility Name:	Not reported
Transporter 2 EPA Facility Name:	Not reported
Transporter 3 EPA Facility Name:	Not reported
Transporter 4 EPA Facility Name:	Not reported
Transporter 5 EPA Facility Name:	Not reported
TSDF EPA Facility Name:	Not reported
QTY Units:	Not reported
Transferor SEQ ID:	Not reported
Transferor 1 Date:	Not reported
Waste SEQ ID:	Not reported
Waste Type Code 2:	Not reported
Waste Type Code 3:	Not reported
Waste Type Code 4:	Not reported
Waste Type Code 5:	Not reported
Waste Type Code 6:	Not reported
Date Accepted:	Not reported
Manifest Discrepancy Type:	08240521
Data Entry Number:	08240521
Reference Manifest Number:	No
Was Load Rejected (Y/N):	No
Was Manifest Number Rejected:	Not reported
Waste Code:	Not reported
Manifest Year:	Not reported
Quantity:	Not reported
Weight:	Not reported
Hand Code:	Not reported

Manifest Code:	NJAS0212624
EPA ID:	NYD003917660
Date Shipped:	07/18/2005
TSDF EPA ID:	NJ0002200046
Transporter EPA ID:	NJ0000027193
Transporter 2 EPA ID:	Not reported
Transporter 3 EPA ID:	Not reported
Transporter 4 EPA ID:	Not reported
Transporter 5 EPA ID:	Not reported
Transporter 6 EPA ID:	Not reported
Transporter 7 EPA ID:	Not reported
Transporter 8 EPA ID:	Not reported
Transporter 10 EPA ID:	Not reported
Date Trans1 Transported Waste:	07/18/2005
Date Trans2 Transported Waste:	Not reported
Date Trans3 Transported Waste:	Not reported
Date Trans4 Transported Waste:	Not reported
Date Trans5 Transported Waste:	Not reported
Date Trans6 Transported Waste:	Not reported
Date Trans7 Transported Waste:	Not reported
Date Trans8 Transported Waste:	Not reported
Date Trans9 Transported Waste:	Not reported
Date Trans10 Transported Waste:	Not reported

CON EDISON - RAVENSWOOD TUNNEL HEADHOUSE (Continued)

1000111639

Date TSDF Received Waste: 07/20/2005
Transporter 1 Decal: Not reported
Transporter 2 Decal: Not reported
Generator EPA Facility Name: Not reported
Transporter-1 EPA Facility Name: Not reported
Transporter-2 EPA Facility Name: Not reported
Transporter-3 EPA Facility Name: Not reported
Transporter-4 EPA Facility Name: Not reported
Transporter-5 EPA Facility Name: Not reported
TSDF EPA Facility Name: Not reported
QTY Units: Not reported
Transporter SEQ ID: Not reported
Transporter-1 Date: Not reported
Waste SEQ ID: Not reported
Waste Type Code 2: Not reported
Waste Type Code 3: Not reported
Waste Type Code 4: Not reported
Waste Type Code 5: Not reported
Waste Type Code 6: Not reported
Date Accepted: Not reported
Manifest Discrepancy Type: Not reported
Data Entry Number: 08290521
Reference Manifest Number: Not reported
Was Load Rejected (Y/N): No
Reason Load Was Rejected: Not reported
Waste Code: Not reported
Manifest Year: Not reported
Quantity: Not reported
Unit: Not reported
Hand Code: Not reported

Manifest Code: NJA5067385
EPA ID: NYD003917960
Date Shipped: 11/04/2004
TSDF EPA ID: NJD991291105
Transporter EPA ID: NJD003812047
Transporter 2 EPA ID: Not reported
Transporter 3 EPA ID: Not reported
Transporter 4 EPA ID: Not reported
Transporter 5 EPA ID: Not reported
Transporter 6 EPA ID: Not reported
Transporter 7 EPA ID: Not reported
Transporter 8 EPA ID: Not reported
Transporter 10 EPA ID: Not reported
Date Trans1 Transported Waste: 11/04/2004
Date Trans2 Transported Waste: Not reported
Date Trans3 Transported Waste: Not reported
Date Trans4 Transported Waste: Not reported
Date Trans5 Transported Waste: Not reported
Date Trans6 Transported Waste: Not reported
Date Trans7 Transported Waste: Not reported
Date Trans8 Transported Waste: Not reported
Date Trans9 Transported Waste: Not reported
Date Trans10 Transported Waste: Not reported
Date TSDF Received Waste: 11/04/2004

TC3894263.2s Page 1417

CON EDISON - RAVENSWOOD TUNNEL HEADHOUSE (Continued)

1000111639

Transporter 1 Decal: Not reported
Transporter 2 Decal: Not reported
Generator EPA Facility Name: Not reported
Transporter-1 EPA Facility Name: Not reported
Transporter-2 EPA Facility Name: Not reported
Transporter-3 EPA Facility Name: Not reported
Transporter-4 EPA Facility Name: Not reported
Transporter-5 EPA Facility Name: Not reported
TSDF EPA Facility Name: Not reported
QTY Units: Not reported
Transporter SEQ ID: Not reported
Transporter-1 Date: Not reported
Waste SEQ ID: Not reported
Waste Type Code 2: Not reported
Waste Type Code 3: Not reported
Waste Type Code 4: Not reported
Waste Type Code 5: Not reported
Waste Type Code 6: Not reported
Date Accepted: Not reported
Manifest Discrepancy Type: Not reported
Data Entry Number: 12280421
Reference Manifest Number: Not reported
Was Load Rejected (Y/N): No
Reason Load Was Rejected: Not reported
Waste Code: Not reported
Manifest Year: Not reported
Quantity: Not reported
Unit: Not reported
Hand Code: Not reported

NY MANIFEST:
EPA ID: NYD003917960
Country: USA
Mailing Name: CONSOLIDATED EDISON
Mailing Contact: FRANKLIN MURRAY
Mailing Address: 4 IRVING PLACE RM 828
Mailing Address 2: Not reported
Mailing City: NEW YORK
Mailing State: NY
Mailing Zip: 10003
Mailing Zip4: Not reported
Mailing Country: USA
Mailing Phone: 212-460-2808

Document ID: NYE0624528
Manifest Status: Not reported
Trans1 State ID: NYD006982359
Trans2 State ID: Not reported
Generator Ship Date: 09/30/2005
Trans1 Recv Date: 09/30/2005
Trans2 Recv Date: Not reported
TSD Site Recv Date: 10/02/2005
Part A Recv Date: Not reported
Part B Recv Date: Not reported

TC3894263.2s Page 1418

CON EDISON - RAVENSWOOD TUNNEL HEADHOUSE (Continued)

1000111639

Generator EPA ID: NYD003917960
Trans1 EPA ID: AH17585
Trans2 EPA ID: Not reported
TSDF ID: NYD980593636
Waste Code: B002 - PETROLEUM OIL WITH 50 BUT < 500 PPM PCB
Quantity: 06136
Units: K - Kilograms (2.2 pounds)
Number of Containers: 001
Container Type: TT - Cargo tank, tank trucks
Handling Method: T Chemical, physical, or biological treatment.
Specific Gravity: 01.00
Year: Not reported

Document ID: NYE0625833
Manifest Status: Not reported
Trans1 State ID: NYD006982359
Trans2 State ID: Not reported
Generator Ship Date: 09/29/2005
Trans1 Recv Date: 09/29/2005
Trans2 Recv Date: Not reported
TSD Site Recv Date: 09/30/2005
Part A Recv Date: Not reported
Part B Recv Date: Not reported
Generator EPA ID: NYD003917960
Trans1 EPA ID: 46110JM
Trans2 EPA ID: Not reported
TSDF ID: NYD980593636
Waste Code: B002 - PETROLEUM OIL WITH 50 BUT < 500 PPM PCB
Quantity: 01936
Units: K - Kilograms (2.2 pounds)
Number of Containers: 001
Container Type: TT - Cargo tank, tank trucks
Handling Method: T Chemical, physical, or biological treatment.
Specific Gravity: 01.00
Year: Not reported

Document ID: NYE0625851
Manifest Status: Not reported
Trans1 State ID: NYD006982359
Trans2 State ID: Not reported
Generator Ship Date: 09/29/2005
Trans1 Recv Date: 09/29/2005
Trans2 Recv Date: Not reported
TSD Site Recv Date: 09/30/2005
Part A Recv Date: Not reported
Part B Recv Date: Not reported
Generator EPA ID: NYD003917960
Trans1 EPA ID: Not reported
Trans2 EPA ID: Not reported
TSDF ID: NYD980593636
Waste Code: B002 - PETROLEUM OIL WITH 50 BUT < 500 PPM PCB
Quantity: 15236
Units: K - Kilograms (2.2 pounds)
Number of Containers: 001
Container Type: TT - Cargo tank, tank trucks

TC3894263.2s Page 1419

CON EDISON - RAVENSWOOD TUNNEL HEADHOUSE (Continued)

1000111639

Handling Method: T Chemical, physical, or biological treatment.
Specific Gravity: 01.00
Year: Not reported

Document ID: NYE0777033
Manifest Status: Not reported
Trans1 State ID: NYD006982359
Trans2 State ID: Not reported
Generator Ship Date: 10/31/2005
Trans1 Recv Date: 10/31/2005
Trans2 Recv Date: Not reported
TSD Site Recv Date: 11/01/2005
Part A Recv Date: Not reported
Part B Recv Date: Not reported
Generator EPA ID: NYD003917960
Trans1 EPA ID: 69526JR
Trans2 EPA ID: Not reported
TSDF ID: NYD077444283
Waste Code: B007 - OTHER MISCELLANEOUS PCB WASTES
Quantity: 00086
Units: K - Kilograms (2.2 pounds)
Number of Containers: 001
Container Type: DM - Metal drums, barrels
Handling Method: L Landfill.
Specific Gravity: 01.00
Year: Not reported

Document ID: NYE1306647
Manifest Status: Not reported
Trans1 State ID: NYD006982359
Trans2 State ID: Not reported
Generator Ship Date: 07/22/2005
Trans1 Recv Date: 07/22/2005
Trans2 Recv Date: Not reported
TSD Site Recv Date: 07/25/2005
Part A Recv Date: Not reported
Part B Recv Date: Not reported
Generator EPA ID: NYD003917960
Trans1 EPA ID: 69526JR
Trans2 EPA ID: Not reported
TSDF ID: NYD980593636
Waste Code: B007 - OTHER MISCELLANEOUS PCB WASTES
Quantity: 00050
Units: K - Kilograms (2.2 pounds)
Number of Containers: 001
Container Type: DM - Metal drums, barrels
Handling Method: L Landfill.
Specific Gravity: 01.00
Year: Not reported

Document ID: NYE1307844
Manifest Status: Not reported
Trans1 State ID: NYD006982359
Trans2 State ID: Not reported

TC3894263.2s Page 1420

CON EDISON - RAVENSWOOD TUNNEL HEADHOUSE (Continued)

1000111639

Generator Ship Date: 10/13/2005
Trans1 Recv Date: 10/13/2005
Trans2 Recv Date: Not reported
TSD Site Recv Date: 10/14/2005
Part A Recv Date: Not reported
Part B Recv Date: Not reported
Generator EPA ID: NYD003917960
Trans1 EPA ID: 12446JT
Trans2 EPA ID: Not reported
TSDF ID: NYD077444263
Waste Code: B007 - OTHER MISCELLANEOUS PCB WASTES
Quantity: 00161
Units: K - Kilograms (2.2 pounds)
Number of Containers: 002
Container Type: DM - Metal drums, barrels
Handling Method: L Landfill.
Specific Gravity: 01.00
Year: Not reported

Document ID: NYE1588473
Manifest Status: Not reported
Trans1 State ID: NYD006982359
Trans2 State ID: Not reported
Generator Ship Date: 05/05/2005
Trans1 Recv Date: 05/05/2005
Trans2 Recv Date: Not reported
TSD Site Recv Date: 05/06/2005
Part A Recv Date: Not reported
Part B Recv Date: Not reported
Generator EPA ID: NYD003917960
Trans1 EPA ID: 46630JM
Trans2 EPA ID: Not reported
TSDF ID: NYD980593636
Waste Code: B007 - OTHER MISCELLANEOUS PCB WASTES
Quantity: 00050
Units: K - Kilograms (2.2 pounds)
Number of Containers: 001
Container Type: DM - Metal drums, barrels
Handling Method: L Landfill.
Specific Gravity: 01.00
Year: Not reported

Document ID: NYE1606914
Manifest Status: Not reported
Trans1 State ID: NYD006982359
Trans2 State ID: Not reported
Generator Ship Date: 11/18/2005
Trans1 Recv Date: 11/18/2005
Trans2 Recv Date: Not reported
TSD Site Recv Date: 11/21/2005
Part A Recv Date: Not reported
Part B Recv Date: Not reported
Generator EPA ID: NYD003917960
Trans1 EPA ID: 69526JR
Trans2 EPA ID: Not reported

CON EDISON - RAVENSWOOD TUNNEL HEADHOUSE (Continued)

1000111639

TSDF ID: NYD077444263
Waste Code: B007 - OTHER MISCELLANEOUS PCB WASTES
Quantity: 00050
Units: K - Kilograms (2.2 pounds)
Number of Containers: 001
Container Type: DM - Metal drums, barrels
Handling Method: L Landfill.
Specific Gravity: 01.00
Waste Code: B007 - OTHER MISCELLANEOUS PCB WASTES
Quantity: 00020
Units: K - Kilograms (2.2 pounds)
Number of Containers: 001
Container Type: DF - Fiberboard or plastic drums (glass)
Handling Method: Not reported
Specific Gravity: 01.00
Waste Code: Not reported
Quantity: Not reported
Units: Not reported
Number of Containers: Not reported
Container Type: Not reported
Handling Method: L Landfill.
Specific Gravity: Not reported
Year: Not reported

Document ID: NYE1562391
Manifest Status: Not reported
Trans1 State ID: NYD006982359
Trans2 State ID: Not reported
Generator Ship Date: 04/21/2005
Trans1 Recv Date: 04/21/2005
Trans2 Recv Date: Not reported
TSD Site Recv Date: 04/22/2005
Part A Recv Date: Not reported
Part B Recv Date: Not reported
Generator EPA ID: NYD003917960
Trans1 EPA ID: 69526JR
Trans2 EPA ID: Not reported
TSDF ID: NYD077444263
Waste Code: B007 - OTHER MISCELLANEOUS PCB WASTES
Quantity: 00030
Units: K - Kilograms (2.2 pounds)
Number of Containers: 001
Container Type: DM - Metal drums, barrels
Handling Method: L Landfill.
Specific Gravity: 01.00
Year: Not reported

Document ID: NYO1688247
Manifest Status: TSDF copy
Trans1 State ID: Not reported
Trans2 State ID: Not reported
Generator Ship Date: 811005
Trans1 Recv Date: Not reported
Trans2 Recv Date: Not reported
TSD Site Recv Date: 810917

CON EDISON - RAVENSWOOD TUNNEL HEADHOUSE (Continued)

1000111639

Part A Recv Date: Not reported
Part B Recv Date: Not reported
Generator EPA ID: NYD003917960
Trans1 EPA ID: Not reported
Trans2 EPA ID: Not reported
TSDF ID: Not reported
Waste Code: Not reported
Quantity: Not reported
Units: Not reported
Number of Containers: Not reported
Container Type: Not reported
Handling Method: Not reported
Specific Gravity: Not reported
Year: 80-81

Document ID: NYO1688256
Manifest Status: TSDF copy
Trans1 State ID: Not reported
Trans2 State ID: Not reported
Generator Ship Date: 811005
Trans1 Recv Date: Not reported
Trans2 Recv Date: Not reported
TSD Site Recv Date: 810917
Part A Recv Date: Not reported
Part B Recv Date: Not reported
Generator EPA ID: NYD003917960
Trans1 EPA ID: Not reported
Trans2 EPA ID: Not reported
TSDF ID: Not reported
Waste Code: Not reported
Quantity: Not reported
Units: Not reported
Number of Containers: Not reported
Container Type: Not reported
Handling Method: Not reported
Specific Gravity: Not reported
Year: 80-81

Document ID: NYO1688265
Manifest Status: TSDF copy
Trans1 State ID: Not reported
Trans2 State ID: Not reported
Generator Ship Date: 811005
Trans1 Recv Date: Not reported
Trans2 Recv Date: Not reported
TSD Site Recv Date: 810917
Part A Recv Date: Not reported
Part B Recv Date: Not reported
Generator EPA ID: NYD003917960
Trans1 EPA ID: Not reported
Trans2 EPA ID: Not reported
TSDF ID: Not reported
Waste Code: Not reported
Quantity: Not reported
Units: Not reported

CON EDISON - RAVENSWOOD TUNNEL HEADHOUSE (Continued)

1000111639

Number of Containers: Not reported
Container Type: Not reported
Handling Method: Not reported
Specific Gravity: Not reported
Year: 80-81

Document ID: NYO1688283
Manifest Status: TSDF copy
Trans1 State ID: Not reported
Trans2 State ID: Not reported
Generator Ship Date: 811005
Trans1 Recv Date: Not reported
Trans2 Recv Date: Not reported
TSD Site Recv Date: 810917
Part A Recv Date: Not reported
Part B Recv Date: Not reported
Generator EPA ID: NYD003917960
Trans1 EPA ID: Not reported
Trans2 EPA ID: Not reported
TSDF ID: Not reported
Waste Code: Not reported
Quantity: Not reported
Units: Not reported
Number of Containers: Not reported
Container Type: Not reported
Handling Method: Not reported
Specific Gravity: Not reported
Year: 80-81

Document ID: NYO1688292
Manifest Status: TSDF copy
Trans1 State ID: Not reported
Trans2 State ID: Not reported
Generator Ship Date: 811005
Trans1 Recv Date: Not reported
Trans2 Recv Date: Not reported
TSD Site Recv Date: 810917
Part A Recv Date: Not reported
Part B Recv Date: Not reported
Generator EPA ID: NYD003917960
Trans1 EPA ID: Not reported
Trans2 EPA ID: Not reported
TSDF ID: Not reported
Waste Code: Not reported
Quantity: Not reported
Units: Not reported
Number of Containers: Not reported
Container Type: Not reported
Handling Method: Not reported
Specific Gravity: Not reported
Year: 80-81

Document ID: NYO1688328
Manifest Status: TSDF copy

Map ID	Direction	Distance	Elevation	Site	Database(s)	EDR ID Number	EPA ID Number
--------	-----------	----------	-----------	------	-------------	---------------	---------------

CON EDISON - RAVENSWOOD TUNNEL HEADHOUSE (Continued)

100011639

Trans1 State ID: Not reported
Trans2 State ID: Not reported
Generator Ship Date: 811005
Trans1 Recv Date: Not reported
Trans2 Recv Date: Not reported
TSD Site Recv Date: 810917
Part A Recv Date: Not reported
Part B Recv Date: Not reported
Generator EPA ID: NYD003917960
Trans1 EPA ID: Not reported
Trans2 EPA ID: Not reported
TSD ID: Not reported
Waste Code: Not reported
Quantity: Not reported
Units: Not reported
Number of Containers: Not reported
Container Type: Not reported
Handling Method: Not reported
Specific Gravity: Not reported
Year: 80-81

Document ID: NY01688337
Manifest Status: TSDIF copy
Trans1 State ID: Not reported
Trans2 State ID: Not reported
Generator Ship Date: 811005
Trans1 Recv Date: Not reported
Trans2 Recv Date: Not reported
TSD Site Recv Date: 810917
Part A Recv Date: Not reported
Part B Recv Date: Not reported
Generator EPA ID: NYD003917960
Trans1 EPA ID: Not reported
Trans2 EPA ID: Not reported
TSD ID: Not reported
Waste Code: Not reported
Quantity: Not reported
Units: Not reported
Number of Containers: Not reported
Container Type: Not reported
Handling Method: Not reported
Specific Gravity: Not reported
Year: 80-81

Document ID: NYA9520659
Manifest Status: Completed copy
Trans1 State ID: Not reported
Trans2 State ID: Not reported
Generator Ship Date: 890614
Trans1 Recv Date: 890614
Trans2 Recv Date: Not reported
TSD Site Recv Date: 890614
Part A Recv Date: 890619
Part B Recv Date: 890619
Generator EPA ID: NYD003917960

TC3894263.2s Page 1425

Map ID	Direction	Distance	Elevation	Site	Database(s)	EDR ID Number	EPA ID Number
--------	-----------	----------	-----------	------	-------------	---------------	---------------

CON EDISON - RAVENSWOOD TUNNEL HEADHOUSE (Continued)

100011639

Trans1 EPA ID: ILD051060408
Trans2 EPA ID: Not reported
TSD ID: NYD980785760
Waste Code: D001 - NON-LISTED IGNITABLE WASTES
Quantity: 00258
Units: P - Pounds
Number of Containers: 003
Container Type: DM - Metal drums, barrels
Handling Method: R Material recovery of more than 75 percent of the total material.
Specific Gravity: 100
Year: 89

Document ID: NYA9573873
Manifest Status: Completed copy
Trans1 State ID: 000000000
Trans2 State ID: 000000000
Generator Ship Date: 890711
Trans1 Recv Date: 890711
Trans2 Recv Date: Not reported
TSD Site Recv Date: 890711
Part A Recv Date: 890719
Part B Recv Date: 890714
Generator EPA ID: NYD003917960
Trans1 EPA ID: ILD051060408
Trans2 EPA ID: Not reported
TSD ID: NYD980785760
Waste Code: D001 - NON-LISTED IGNITABLE WASTES
Quantity: 00240
Units: P - Pounds
Number of Containers: 001
Container Type: DF - Fiberboard or plastic drums (glass)
Handling Method: R Material recovery of more than 75 percent of the total material.
Specific Gravity: 100
Year: 89

Document ID: NYA9466007
Manifest Status: Completed after the designated time period for a TSDIF to get a copy to the DEC
Trans1 State ID: AP6277NY
Trans2 State ID: Not reported
Generator Ship Date: 890516
Trans1 Recv Date: 890516
Trans2 Recv Date: Not reported
TSD Site Recv Date: 890516
Part A Recv Date: 890628
Part B Recv Date: 890524
Generator EPA ID: NYD003917960
Trans1 EPA ID: ILD051060408
Trans2 EPA ID: Not reported
TSD ID: NYD980785760
Waste Code: D001 - NON-LISTED IGNITABLE WASTES
Quantity: 00258
Units: P - Pounds
Number of Containers: 003
Container Type: DM - Metal drums, barrels
Handling Method: R Material recovery of more than 75 percent of the total material.

TC3894263.2s Page 1426

Map ID	Direction	Distance	Elevation	Site	Database(s)	EDR ID Number	EPA ID Number
--------	-----------	----------	-----------	------	-------------	---------------	---------------

CON EDISON - RAVENSWOOD TUNNEL HEADHOUSE (Continued)

100011639

Specific Gravity: 100
Year: 89

Document ID: NYA9758035
Manifest Status: Completed copy
Trans1 State ID: 000000000
Trans2 State ID: 000000000
Generator Ship Date: 890811
Trans1 Recv Date: 890811
Trans2 Recv Date: Not reported
TSD Site Recv Date: 890811
Part A Recv Date: 890823
Part B Recv Date: 890823
Generator EPA ID: NYD003917960
Trans1 EPA ID: ILD051060408
Trans2 EPA ID: Not reported
TSD ID: NYD980785760
Waste Code: D001 - NON-LISTED IGNITABLE WASTES
Quantity: 00258
Units: P - Pounds
Number of Containers: 003
Container Type: DM - Metal drums, barrels
Handling Method: R Material recovery of more than 75 percent of the total material.
Specific Gravity: 100
Year: 89

[Click this hyperlink](#) while viewing on your computer to access 627 additional NY_MANIFEST record(s) in the EDR Site Report.

AU435 **KEYSPAN** **NY SHWS** **S102239646**
WNW **38-54 VERNON BLVD** **NY LTANKS** **N/A**
12-1 **LONG ISLAND CITY, NY 11101** **NY MOSF UST**
0.710 mi. **Site 2 of 2 in cluster AU** **NY CBS AST**
3749 ft. **Relative:** **NY MANIFEST**
Lower **NY Spills**
Actual: **NY VCP**
12 ft. **NY SPDES**
SHWS: **NY MOSF**
Program: **NY CBS**
Site Code: **HW**
Classification: **416958**
Region: **P**
Acres: **2**
HW Code: **Not reported**
Record Add: **241119**
Record Upd: **07/23/2009**
Updated By: **10/31/2013**
Site Description: **GWCR055**
Location: The Ravenswood former MGP site is located at 38-54 Vernon Boulevard in the Long Island City section of the Borough of Queens. The property is noted as Tax Lot 1 in part of block 357 on the Tax Map of the City of New York, Queens County. The site is located within the boundary of a complex of active electric and steam generating facilities in a predominantly industrial and commercial area. The site is bordered on the east by light industrial and commercial

TC3894263.2s Page 1427

Map ID	Direction	Distance	Elevation	Site	Database(s)	EDR ID Number	EPA ID Number
--------	-----------	----------	-----------	------	-------------	---------------	---------------

KEYSPAN (Continued)

S102239646

buildings and on the west by the East River. The site formerly housed a Manufactured Gas Plant operated by Con Edison and its predecessor companies. The precise location of the MGP structures has not been fully established because of the extensive reworking of the property associated with construction of the power plants which now occupy and surround the original MGP site. Remedial History: A portion of the site was remediated under the Voluntary Cleanup Program. See site V000368. The principal VCP issue was the presence of a No. 6 oil spill from an in-plant pipeline. Petroleum-impacted soil was excavated in 2005. No MGP tar-contaminated soil was identified at that time, but MGP related structures or soil contamination may remain in other portions of the site or at depth.

Env Problem: Extensive soil removal has taken place on the site, both for the construction of the power plants that occupy the site, and for remediation of a No. 6 oil spill. Although it appears that significant portions of the former MGP have been excavated down to bedrock, it is not known to what extent MGP structures and MGP soil contamination may remain in the deep subsurface. A bedrock steam tunnel lies beneath the East River at this location, allowing waste steam from the turbine plants to be provided to the steam-heat distribution system in Manhattan. Tar from the former MGP can be seen dripping from the roof of this tunnel, roughly 150 feet below ground surface. The source of the tar has not been determined. The tunnel can not be accessed by the public, and is only occasionally used by utility workers. Engineering controls are in place to prevent direct contact with the tar by utility workers.

Health Problem: As information for this site becomes available, it will be reviewed by the NYSDOH to determine if site contamination presents public health exposure concerns.

Dump: Not reported
Structure: Not reported
Lagoon: Not reported
Landfill: Not reported
Pond: Not reported
Disp Start: Not reported
Disp Term: Not reported
Lat/Long: Not reported
Delt: Not reported
Record Add: Not reported
Record Upd: Not reported
Updated By: Not reported
Own Op: Owner
Sub Type: NNN
Owner Name: Not reported
Owner Company: SE Ravenswood Trust
Owner Address: 37-20 37th Avenue
Owner Addr2: Not reported
Owner City,St,Zip: Long Island City, NY 11101
Owner Country: United States of America
HW Code: Not reported
Waste Type: Not reported
Waste Quantity: Not reported
Waste Code: Not reported
Crossref ID: Not reported
Cross Ref Type Code: Not reported
Cross Ref Type: Not reported
Record Added Date: Not reported

TC3894263.2s Page 1428

KEYSPAN (Continued)

S102239646

Record Updated: Not reported
Updated By: Not reported

LTANKS:

Site ID: 239188
Spill Number/Closed Date: 9613378 / 2/13/1997
Spill Date: 2/12/1997
Spill Cause: Tank Overfill
Spill Source: Commercial Vehicle
Spill Class: Known release with minimal potential for fire or hazard. DEC Response.
Willing Responsible Party. Corrective action taken.
Cleanup Ceased: Not reported
Cleanup Meets Standard: False
SWIS: 4101
Investigator: CAENGELH
Referred To: Not reported
Reported to Dept: 2/12/1997
CID: 252
Water Affected: Not reported
Spill Notifier: Responsible Party
Last Inspection: Not reported
Recommended Penalty: False
UST Involvement: False
Remediation Phase: 0
Date Entered in Computer: 2/12/1997
Spill Record Last Update: 11/12/2003
Spiller Name: TIM SOILCH
Spiller Company: CON EDISON
Spiller Address: 4 IRVING PLACE
Spiller City,St,Zip: MANHATTAN, NY 10003
Spiller County: 001
Spiller Contact: STEVE ROMERO
Spiller Phone: (212) 580-6763
Spiller Extension: Not reported
DEC Region: 2
DER Facility ID: 244873
DEC Memo: Prior to Sept, 2004 data translation this spill Lead_DEC field was "ENGELHARDT"

Remarks: UPON FILLING AIR COMPRESSOR DIESEL FUEL SPILLED ON TO PAVEMENTSPILL HAS BEEN CLEANED UP

Material:

Site ID: 239188
Operable Unit ID: 1040956
Operable Unit: 01
Material ID: 338486
Material Code: 0008
Material Name: Diesel
Case No.: Not reported
Material FA: Petroleum
Quantity: 8
Units: Gallons
Recovered: 8
Resource Affected: Not reported
Oxygenate: False

TC3894263.2s Page 1429

KEYSPAN (Continued)

S102239646

Tank Test:

Site ID: 239166
Spill Number/Closed Date: 9601426 / 5/30/1996
Spill Date: 4/28/1996
Spill Cause: Tank Failure
Spill Source: Passenger Vehicle
Spill Class: Known release with minimal potential for fire or hazard. DEC Response.
Willing Responsible Party. Corrective action taken.
Cleanup Ceased: Not reported
Cleanup Meets Standard: False
SWIS: 4101
Investigator: CAENGELH
Referred To: Not reported
Reported to Dept: 4/28/1996
CID: 312
Water Affected: Not reported
Spill Notifier: Responsible Party
Last Inspection: Not reported
Recommended Penalty: False
UST Involvement: False
Remediation Phase: 0
Date Entered in Computer: 4/28/1996
Spill Record Last Update: 6/27/1996
Spiller Name: Not reported
Spiller Company: CON EDISON
Spiller Address: 4 IRVING PLACE
Spiller City,St,Zip: NEW YORK, NY 10003
Spiller County: 999
Spiller Contact: Not reported
Spiller Phone: (0) -
Spiller Extension: Not reported
DEC Region: 2
DER Facility ID: 244873
DEC Memo: Prior to Sept, 2004 data translation this spill Lead_DEC field was "ENGELHARDT"

Remarks: hole in gas tank - cleaned up

Material:

Site ID: 239166
Operable Unit ID: 1029072
Operable Unit: 01
Material ID: 566843
Material Code: 0009
Material Name: Gasoline
Case No.: Not reported
Material FA: Petroleum
Quantity: 5
Units: Gallons
Recovered: 5
Resource Affected: Not reported
Oxygenate: False

Tank Test:

TC3894263.2s Page 1430

KEYSPAN (Continued)

S102239646

MOSF UST:
Id/Status: 2-1960 / ACTIVE FACILITY
SWIS Code: 63
Facility Town: NEW YORK CITY
Contact Phone: (718) 706-2707
Emerg Contact: SHIFT SUPERVISOR
Emergency Telephone: (718) 706-2753
CBS Number: 2-000063
SPDES Num: 0-005193
Total Tanks: 24
Total Capacity: 4337274
Avg Throughput: 149854
License Stat: 1
Facility Type: MANUFACTURING
Prod Xfer Options: AC
Expiration Date: 03/31/2003
Applc Rcvd: 01/05/2001
Operator: DOMINIC DI GIORGIO
Owner Name: KEYSPAN-RAVENSWOOD SERVICES CORPORATION
Owner Address: ONE METROTECH CENTER
Owner City,St,Zip: BROOKLYN, NY 11201-3851
Owner Telephone: (631) 391-6140
Owner Type: Corporate/Commercial
Owner Status: 1
Owner Mark: Second Owner
Mail To Name: KEYSPAN ENERGY
Mail To Address: 445 BROADHOLLOW ROAD
Mail To Address 2: Not reported
Mail City,St,Zip: MELVILLE, NY 11747-
Mail To Contact: ROBERT D. TEETZ
Mail To Telephone: (631) 391-6140
Legal Agent Name: OFFICE OF THE SECRETARY OF THE COMPANY
Legal Agent Address: ONE METROTECH CENTER
Legal Agent City,St,Zip: BROOKLYN, NY 11201-3851
Date Filed: 03/99

Tank ID: F06-1
Tank Location: UNDERGROUND, VAULTED, WITH ACCESS
Install Date: 02/63
Capacity (Gal): 858022
Product: NOS 5 OR 6 FUEL OIL
Tank Status: Temporarily Out Of Service
Tank Type: Steel/carbon steel
Tank Internal: None
Tank External: None
Pipe Location: Aboveground/Underground Combination
Pipe Type: STEEL/IRON
Pipe Internal: None
Pipe External: 20
Second Contain: 10
Leak Detection: None
Overfill Protection: 23
Dispenser: Suction
Test Date: Not reported
Date Closed: Not reported
Latitude: 40/45/30
Longitude: 73/56/56

TC3894263.2s Page 1431

KEYSPAN (Continued)

S102239646

Status of Data: Complete
Inspected Date: 08/05/1999
Inspector Initials: AS
Inspector Status: Not reported
Pipe Flag: True
License Issued: 04/01/2001
Vessel Id: Not reported
Renew Flag: True
Renew Date: 11/27/2000
Federal Id No: Not reported
COI Date: / /
Tank ID: F06-2
Tank Location: UNDERGROUND, VAULTED, WITH ACCESS
Install Date: 02/63
Capacity (Gal): 842175
Product: NOS 5 OR 6 FUEL OIL
Tank Status: Temporarily Out Of Service
Tank Type: Steel/carbon steel
Tank Internal: None
Tank External: None
Pipe Location: Aboveground/Underground Combination
Pipe Type: STEEL/IRON
Pipe Internal: None
Pipe External: 20
Second Contain: 10
Leak Detection: None
Overfill Protection: 23
Dispenser: Suction
Test Date: Not reported
Date Closed: Not reported
Latitude: 40/45/30
Longitude: 73/56/56
Status of Data: Complete
Inspected Date: 08/05/1999
Inspector Initials: AS
Inspector Status: Not reported
Pipe Flag: True
License Issued: 04/01/2001
Vessel Id: Not reported
Renew Flag: True
Renew Date: 11/27/2000
Federal Id No: Not reported
COI Date: / /

Tank ID: F06-3
Tank Location: UNDERGROUND
Install Date: 12/48
Capacity (Gal): 741465
Product: NOS 5 OR 6 FUEL OIL
Tank Status: Temporarily Out Of Service
Tank Type: Steel/carbon steel
Tank Internal: None
Tank External: None
Pipe Location: Aboveground/Underground Combination

TC3894263.2s Page 1432

KEYSPAN (Continued)

S102239646

Pipe Type: STEEL/IRON
Pipe Internal: None
Pipe External: 20
Second Contain: 50
Leak Detection: None
Overfill Protection: 23
Dispenser: Suction
Test Date: Not reported
Date Closed: Not reported
Latitude: 40/45/30
Longitude: 73/56/56
Status of Data: Complete
Inspected Date: 08/05/1999
Inspector Initials: AS
Inspector Status: Not reported
Pipe Flag: True
License Issued: 04/01/2001
Vessel Id: Not reported
Renew Flag: True
Renew Date: 11/27/2000
Federal Id No: Not reported
COI Date: / /

Tank ID: RGPIPELINE
Tank Location: Not reported
Install Date: 00/00
Capacity (Gall): 362000
Product: NOS 5 OR 6 FUEL OIL
Tank Status: Temporarily Out Of Service
Tank Type: Not reported
Tank Internal: Not reported
Tank External: Not reported
Pipe Location: Underground
Pipe Type: Not reported
Pipe Internal: Fiberglass Liner (FRP)
Pipe External: Not reported
Second Contain: None
Leak Detection: Other
Overfill Protection: Not reported
Dispenser: Not reported
Test Date: Not reported
Date Closed: 02/00
Latitude: 40/45/30
Longitude: 73/56/56
Status of Data: Major Errors
Inspected Date: 08/05/1999
Inspector Initials: AS
Inspector Status: Not reported
Pipe Flag: True
License Issued: 04/01/2001
Vessel Id: Not reported
Renew Flag: True
Renew Date: 11/27/2000
Federal Id No: Not reported
COI Date: / /

KEYSPAN (Continued)

S102239646

Tank ID: T04
Tank Location: UNDERGROUND
Install Date: 12/70
Capacity (Gall): 1000
Product: KEROSENE
Tank Status: Temporarily Out Of Service
Tank Type: Steel/carbon steel
Tank Internal: None
Tank External: None
Pipe Location: Aboveground
Pipe Type: STEEL/IRON
Pipe Internal: None
Pipe External: None
Second Contain: 8
Leak Detection: None
Overfill Protection: Product Level Gauge
Dispenser: Suction
Test Date: /
Date Closed: Not reported
Latitude: 40/45/30
Longitude: 73/56/56
Status of Data: Complete
Inspected Date: 08/05/1999
Inspector Initials: AS
Inspector Status: Not reported
Pipe Flag: True
License Issued: 04/01/2001
Vessel Id: Not reported
Renew Flag: True
Renew Date: 11/27/2000
Federal Id No: Not reported
COI Date: / /

MOSF:
Facility ID: 2-1960
Program Type: MOSF
Tank Status: Active
Expiration Date: 2014/03/31
Dec Region: 2
UTMX: 589041.39688000
UTMY: 4512702.2995199

Facility ID: 2-1980
Program Type: MOSF
Tank Status: No Longer MOSF
Expiration Date: N/A
Dec Region: 2
UTMX: 588348.02693000
UTMY: 4510881.1985099

CBS AST:
CBS Number: 2-000063
ICS Number: 2-125848
PBS Number: Not reported
MOSF Number: 2-1960
SPDES Number: 0-005193

KEYSPAN (Continued)

S102239646

Facility Status: ACTIVE FACILITY
Facility Type: UTILITY
Telephone: (718) 706-2707
Facility Town: NEW YORK CITY
Region: STATE
Expiration Date: 03/28/2002
Total Capacity of All Active Tanks(gal): 14330
Operator: DOMINIC DIGIORGIO
Emergency Contact: SHIFT SUPERVISOR
Emergency Phone: (718) 706-2753
Owner Name: KEY SPAN-RAVENSWOOD SERVICES CORP.
Owner Address: ONE METROTECH CENTER
Owner City,St,Zip: BROOKLYN, NY 11201-3851
Owner Telephone: (631) 391-6140
Owner Type: Corporate/Commercial
Owner Sub Type: Not reported
Mail Name: KEY SPAN ENERGY
Mail Contact Addr: 445 BROADHOLLOW ROAD
Mail Contact Addr2: Not reported
Mail Contact Contact: ROBERT D. TEETZ
Mail Contact City,St,Zip: MELVILLE, NY 11747
Mail Phone: (631) 391-6140

Tank Id: A30
CAS Number: 7664939
Federal ID: Not reported
Tank Status: In Service
Install Date: 12/65
Tank Closed: 04/97
Capacity (Gall): 2000
Chemical: Sulfuric acid
Tank Location: ABOVEGROUND
Tank Type: Steel/carbon steel
Total Tanks: 5
Tank Secret: False
Tank Containment: Diking
Tank Error Status: No Missing Data
Date Entered: 06/15/1989
Certified Date: 03/28/2000
Substance: Single Hazardous Substance on DEC List
Internal Protection: None
External Protection: Painted/Asphalt Coating
Pipe Location: Aboveground
Pipe Type: STAINLESS STEEL ALLOY
Pipe Internal: None
Pipe External: 0
Pipe Containment: None
Pipe Flag: None
Leak Detection: None
Overfill Protection: Product Level Gauge
Haz Percent: 93
Last Test: Not reported
Due Date: Not reported
SWIS Code: 6301
Lat/Long: 40/45/39 / 73/56/49
Is Updated: False
Renew Date: 03/01/93

KEYSPAN (Continued)

S102239646

Is It There: False
Delinquent: MOSF
Date Expired: 06/15/95
Owner Mark: 2
Certificate Needs to be Printed: 40/45/39 / 73/56/49
Fiscal Amt for Registration Fee Correct: 40/45/39 / 73/56/49
Renewal Has Been Printed for Facility: 40/45/39 / 73/56/49
Pre-Printed Renewal App Last Printed: 40/45/39 / 73/56/49

Tank Id: C-30
CAS Number: 1310732
Federal ID: Not reported
In Service: In Service
Install Date: 12/65
Tank Closed: 12/99
Capacity (Gall): 2000
Chemical: Sodium hydroxide
Tank Location: ABOVEGROUND
Tank Type: Steel/carbon steel
Total Tanks: 3
Tank Secret: False
Tank Containment: Diking
Tank Error Status: No Missing Data
Date Entered: 03/28/2000
Certified Date: 03/28/2000
Substance: Single Hazardous Substance on DEC List
Internal Protection: None
External Protection: Painted/Asphalt Coating
Pipe Location: Aboveground
Pipe Type: STEEL/IRON
Pipe Internal: None
Pipe External: 1
Pipe Containment: None, None
Pipe Flag: None, None
Leak Detection: None, None
Overfill Protection: 04
Haz Percent: 50
Last Test: Not reported
Due Date: Not reported
SWIS Code: 6301
Lat/Long: 40/45/39 / 77/56/49
Is Updated: False
Renew Date: Not reported
Is It There: False
Delinquent: False
Date Expired: Not reported
Owner Mark: 1
Certificate Needs to be Printed: 40/45/39 / 77/56/49
Fiscal Amt for Registration Fee Correct: 40/45/39 / 77/56/49
Renewal Has Been Printed for Facility: 40/45/39 / 77/56/49
Pre-Printed Renewal App Last Printed: 40/45/39 / 77/56/49

Tank Id: WH30
CAS Number: 7681529
Federal ID: Not reported

KEYSPAN (Continued)

S102239646

Tank Status: In Service
Install Date: 12/65
Tank Closed: 12/99
Capacity (Gall): 4000
Chemical: Sodium hypochlorite
Tank Location: ABOVEGROUND ON SADDLES LEGS, STILTS, RACK, OR CRADLE
Tank Type: Other
Total Tanks: 5
Tank Secret: False
Tank Containment: None
Tank Error Status: No Missing Data
Date Entered: 06/15/1989
Certified Date: 03/28/2000
Substance: Single Hazardous Substance on DEC List
Internal Protection: Other
External Protection: Painted/Asphalt Coating
Pipe Location: Aboveground
Pipe Type: STEEL/IRON
Pipe Internal: Other
Pipe External: 1
Pipe Containment: None
Pipe Flag: None
Leak Detection: None
Overfill Protection: Product Level Gauge
Haz Percent: 15
Last Test: Not reported
Due Date: Not reported
SWIS Code: 6301
Lat/Long: 40/45/39 / 73/56/49
Is Updated: False
Renew Date: 03/01/93
Is It There: False
Delinquent: False
Date Expired: 06/15/95
Owner Mark: 2
Certificate Needs to be Printed: 40/45/39 / 73/56/49
Fiscal Amt for Registration Fee Correct: 40/45/39 / 73/56/49
Renewal Has Been Printed for Facility: 40/45/39 / 73/56/49
Pre-Printed Renewal App Last Printed: 40/45/39 / 73/56/49

Tank Id: EH30
CAS Number: 7881529
Federal ID: Not reported
Tank Status: In Service
Install Date: 12/65
Tank Closed: 12/99
Capacity (Gall): 4000
Chemical: Sodium hypochlorite
Tank Location: ABOVEGROUND ON SADDLES LEGS, STILTS, RACK, OR CRADLE
Tank Type: Other
Total Tanks: 5
Tank Secret: False
Tank Containment: None
Tank Error Status: No Missing Data
Date Entered: 06/15/1989
Certified Date: 03/28/2000

TC3894263.2s Page 1437

KEYSPAN (Continued)

S102239646

Substance: Single Hazardous Substance on DEC List
Internal Protection: Other
External Protection: Painted/Asphalt Coating
Pipe Location: Aboveground
Pipe Type: STEEL/IRON
Pipe Internal: Other
Pipe External: 1
Pipe Containment: None
Pipe Flag: None
Leak Detection: None
Overfill Protection: Product Level Gauge
Haz Percent: 15
Last Test: Not reported
Due Date: Not reported
SWIS Code: 6301
Lat/Long: 40/45/39 / 73/56/49
Is Updated: False
Renew Date: 03/01/93
Is It There: False
Delinquent: False
Date Expired: 06/15/95
Owner Mark: 2
Certificate Needs to be Printed: 40/45/39 / 73/56/49
Fiscal Amt for Registration Fee Correct: 40/45/39 / 73/56/49
Renewal Has Been Printed for Facility: 40/45/39 / 73/56/49
Pre-Printed Renewal App Last Printed: 40/45/39 / 73/56/49

Tank Id: C-1020
CAS Number: 1310732
Federal ID: Not reported
Tank Status: In Service
Install Date: 12/62
Tank Closed: Not reported
Capacity (Gall): 2000
Chemical: Sodium hydroxide
Tank Location: ABOVEGROUND
Tank Type: Steel/carbon steel
Total Tanks: 3
Tank Secret: False
Tank Containment: Diking
Tank Error Status: No Missing Data
Date Entered: 03/28/2000
Certified Date: 03/28/2000
Substance: Single Hazardous Substance on DEC List
Internal Protection: Fiberglass Liner (FRP)
External Protection: Painted/Asphalt Coating
Pipe Location: Aboveground
Pipe Type: STEEL/IRON
Pipe Internal: None
Pipe External: 1
Pipe Containment: None
Pipe Flag: None
Leak Detection: None
Overfill Protection: 42
Haz Percent: 50
Last Test: Not reported

TC3894263.2s Page 1438

KEYSPAN (Continued)

S102239646

Due Date: Not reported
SWIS Code: 6301
Lat/Long: 40/45/39 / 77/56/49
Is Updated: False
Renew Date: Not reported
Is It There: False
Delinquent: False
Date Expired: 1
Owner Mark: 1
Certificate Needs to be Printed: 40/45/39 / 77/56/49
Fiscal Amt for Registration Fee Correct: 40/45/39 / 77/56/49
Renewal Has Been Printed for Facility: 40/45/39 / 77/56/49
Pre-Printed Renewal App Last Printed: 40/45/39 / 77/56/49

[Click this hyperlink](#) while viewing on your computer to access
9 additional NY_AST_CBS: record(s) in the EDR Site Report.

NY MANIFEST:

EPA ID: NYR000072447
Country: USA
Mailing Name: KEYSpan ENERGY RAVENSWOOD GENERATING STA
Mailing Contact: E MILLER
Mailing Address: 38-54 VERNON BLVD
Mailing Address 2: Not reported
Mailing City: LONG ISLAND CITY
Mailing State: NY
Mailing Zip: 11105
Mailing Zip4: Not reported
Mailing Country: USA
Mailing Phone: 718-963-5407

Document ID: Not reported
Manifest Status: Not reported
Trans1 State ID: NJD080631369
Trans2 State ID: NJD000692061
Generator Ship Date: 2011-01-25
Trans1 Recv Date: 2011-01-25
Trans2 Recv Date: 2011-01-28
TSD Site Recv Date: 2011-01-28
Part A Recv Date: Not reported
Part B Recv Date: Not reported
Generator EPA ID: NYR000072447
Trans1 EPA ID: Not reported
Trans2 EPA ID: Not reported
TSD ID: NJD980536593
Waste Code: Not reported
Quantity: 45.0
Units: P - Pounds
Number of Containers: 1.0
Container Type: DF - Fiberboard or plastic drums (glass)
Handling Method: L Landfill.
Specific Gravity: 1.0
Year: 2011
Manifest Tracking Num: 000214878VES
Import Ind: N
Export Ind: N

TC3894263.2s Page 1439

KEYSPAN (Continued)

S102239646

Discr Quantity Ind: N
Discr Type Ind: N
Discr Residue Ind: N
Discr Partial Reject Ind: N
Discr Full Reject Ind: N
Manifest Ref Num: Not reported
Alt Fac RCRA ID: Not reported
Alt Fac Sign Date: Not reported
Mgmt Method Type Code: H141

Document ID: Not reported
Manifest Status: Not reported
Trans1 State ID: NJD080631369
Trans2 State ID: NJD000692061
Generator Ship Date: 2011-01-25
Trans1 Recv Date: 2011-01-25
Trans2 Recv Date: 2011-01-28
TSD Site Recv Date: 2011-01-28
Part A Recv Date: Not reported
Part B Recv Date: Not reported
Generator EPA ID: NYR000072447
Trans1 EPA ID: Not reported
Trans2 EPA ID: Not reported
TSD ID: NJD980536593
Waste Code: Not reported
Quantity: 80.0
Units: P - Pounds
Number of Containers: 1.0
Container Type: DF - Fiberboard or plastic drums (glass)
Handling Method: L Landfill.
Specific Gravity: 1.0
Year: 2011
Manifest Tracking Num: 000214878VES
Import Ind: N
Export Ind: N
Discr Quantity Ind: N
Discr Type Ind: N
Discr Residue Ind: N
Discr Partial Reject Ind: N
Discr Full Reject Ind: N
Manifest Ref Num: Not reported
Alt Fac RCRA ID: Not reported
Alt Fac Sign Date: Not reported
Mgmt Method Type Code: H141

Document ID: Not reported
Manifest Status: Not reported
Trans1 State ID: NJD080631369
Trans2 State ID: NJD080631369
Generator Ship Date: 2011-06-07
Trans1 Recv Date: 2011-06-07
Trans2 Recv Date: 2011-06-07
TSD Site Recv Date: 2011-06-07
Part A Recv Date: Not reported
Part B Recv Date: Not reported

TC3894263.2s Page 1440

KEYSPAN (Continued)

S102239646

Generator EPA ID: NYR000072447
Trans1 EPA ID: Not reported
Trans2 EPA ID: Not reported
TSDF ID: NJD980536593
Waste Code: Not reported
Quantity: 75.0
Units: P - Pounds
Number of Containers: 1.0
Container Type: DM - Metal drums, barrels
Handling Method: B Incineration, heat recovery, burning.
Specific Gravity: 1.0
Year: 2011
Manifest Tracking Num: 000516461VES
Import Ind: N
Export Ind: N
Discr Quantity Ind: N
Discr Type Ind: N
Discr Residue Ind: N
Discr Partial Reject Ind: N
Discr Full Reject Ind: N
Manifest Ref Num: Not reported
Alt Fac RCRA Id: Not reported
Alt Fac Sign Date: Not reported
Mgmt Method Type Code: H141

Document ID: Not reported
Manifest Status: Not reported
Trans1 State ID: NJD080631369
Trans2 State ID: NJD080631369
Generator Ship Date: 2011-06-07
Trans1 Recv Date: 2011-06-07
Trans2 Recv Date: 2011-06-07
TSD Site Recv Date: 2011-06-07
Part A Recv Date: Not reported
Part B Recv Date: Not reported
Generator EPA ID: NYR000072447
Trans1 EPA ID: Not reported
Trans2 EPA ID: Not reported
TSDF ID: NJD980536593
Waste Code: Not reported
Quantity: 1.0
Units: P - Pounds
Number of Containers: 1.0
Container Type: DF - Fiberboard or plastic drums (glass)
Handling Method: B Incineration, heat recovery, burning.
Specific Gravity: 1.0
Year: 2011
Manifest Tracking Num: 000516461VES
Import Ind: N
Export Ind: N
Discr Quantity Ind: N
Discr Type Ind: N
Discr Residue Ind: N
Discr Partial Reject Ind: N
Discr Full Reject Ind: N
Manifest Ref Num: Not reported

TC3894263.2s Page 1441

KEYSPAN (Continued)

S102239646

Alt Fac RCRA Id: Not reported
Alt Fac Sign Date: Not reported
Mgmt Method Type Code: H141

Document ID: Not reported
Manifest Status: Not reported
Trans1 State ID: NJD080631369
Trans2 State ID: NJD080631369
Generator Ship Date: 2011-06-07
Trans1 Recv Date: 2011-06-07
Trans2 Recv Date: 2011-06-07
TSD Site Recv Date: 2011-06-07
Part A Recv Date: Not reported
Part B Recv Date: Not reported
Generator EPA ID: NYR000072447
Trans1 EPA ID: Not reported
Trans2 EPA ID: Not reported
TSDF ID: NJD980536593
Waste Code: Not reported
Quantity: 5.0
Units: P - Pounds
Number of Containers: 1.0
Container Type: DF - Fiberboard or plastic drums (glass)
Handling Method: B Incineration, heat recovery, burning.
Specific Gravity: 1.0
Year: 2011
Manifest Tracking Num: 000516461VES
Import Ind: N
Export Ind: N
Discr Quantity Ind: N
Discr Type Ind: N
Discr Residue Ind: N
Discr Partial Reject Ind: N
Discr Full Reject Ind: N
Manifest Ref Num: Not reported
Alt Fac RCRA Id: Not reported
Alt Fac Sign Date: Not reported
Mgmt Method Type Code: H141

Document ID: Not reported
Manifest Status: Not reported
Trans1 State ID: NJD080631369
Trans2 State ID: NJD080631369
Generator Ship Date: 2011-06-07
Trans1 Recv Date: 2011-06-07
Trans2 Recv Date: 2011-06-07
TSD Site Recv Date: 2011-06-07
Part A Recv Date: Not reported
Part B Recv Date: Not reported
Generator EPA ID: NYR000072447
Trans1 EPA ID: Not reported
Trans2 EPA ID: Not reported
TSDF ID: NJD980536593
Waste Code: Not reported
Quantity: 300.0

TC3894263.2s Page 1442

KEYSPAN (Continued)

S102239646

Units: P - Pounds
Number of Containers: 2.0
Container Type: DM - Metal drums, barrels
Handling Method: B Incineration, heat recovery, burning.
Specific Gravity: 1.0
Year: 2011
Manifest Tracking Num: 000516461VES
Import Ind: N
Export Ind: N
Discr Quantity Ind: N
Discr Type Ind: N
Discr Residue Ind: N
Discr Partial Reject Ind: N
Discr Full Reject Ind: N
Manifest Ref Num: Not reported
Alt Fac RCRA Id: Not reported
Alt Fac Sign Date: Not reported
Mgmt Method Type Code: H141

Document ID: Not reported
Manifest Status: Not reported
Trans1 State ID: NJD080631369
Trans2 State ID: NJD080631369
Generator Ship Date: 2011-06-07
Trans1 Recv Date: 2011-06-07
Trans2 Recv Date: 2011-06-07
TSD Site Recv Date: 2011-06-07
Part A Recv Date: Not reported
Part B Recv Date: Not reported
Generator EPA ID: NYR000072447
Trans1 EPA ID: Not reported
Trans2 EPA ID: Not reported
TSDF ID: NJD980536593
Waste Code: Not reported
Quantity: 3.0
Units: P - Pounds
Number of Containers: 1.0
Container Type: DF - Fiberboard or plastic drums (glass)
Handling Method: B Incineration, heat recovery, burning.
Specific Gravity: 1.0
Year: 2011
Manifest Tracking Num: 000516461VES
Import Ind: N
Export Ind: N
Discr Quantity Ind: N
Discr Type Ind: N
Discr Residue Ind: N
Discr Partial Reject Ind: N
Discr Full Reject Ind: N
Manifest Ref Num: Not reported
Alt Fac RCRA Id: Not reported
Alt Fac Sign Date: Not reported
Mgmt Method Type Code: H141

Document ID: Not reported

TC3894263.2s Page 1443

KEYSPAN (Continued)

S102239646

Manifest Status: Not reported
Trans1 State ID: NJD080631369
Trans2 State ID: NJD080631369
Generator Ship Date: 2011-06-07
Trans1 Recv Date: 2011-06-07
Trans2 Recv Date: 2011-06-07
TSD Site Recv Date: 2011-06-07
Part A Recv Date: Not reported
Part B Recv Date: Not reported
Generator EPA ID: NYR000072447
Trans1 EPA ID: Not reported
Trans2 EPA ID: Not reported
TSDF ID: NJD980536593
Waste Code: Not reported
Quantity: 10.0
Units: P - Pounds
Number of Containers: 1.0
Container Type: DF - Fiberboard or plastic drums (glass)
Handling Method: B Incineration, heat recovery, burning.
Specific Gravity: 1.0
Year: 2011
Manifest Tracking Num: 000516461VES
Import Ind: N
Export Ind: N
Discr Quantity Ind: N
Discr Type Ind: N
Discr Residue Ind: N
Discr Partial Reject Ind: N
Discr Full Reject Ind: N
Manifest Ref Num: Not reported
Alt Fac RCRA Id: Not reported
Alt Fac Sign Date: Not reported
Mgmt Method Type Code: H141

Document ID: Not reported
Manifest Status: Not reported
Trans1 State ID: NJD080631369
Trans2 State ID: NJD080631369
Generator Ship Date: 2011-06-07
Trans1 Recv Date: 2011-06-07
Trans2 Recv Date: 2011-06-07
TSD Site Recv Date: 2011-06-07
Part A Recv Date: Not reported
Part B Recv Date: Not reported
Generator EPA ID: NYR000072447
Trans1 EPA ID: Not reported
Trans2 EPA ID: Not reported
TSDF ID: NJD980536593
Waste Code: Not reported
Quantity: 600.0
Units: P - Pounds
Number of Containers: 6.0
Container Type: DM - Metal drums, barrels
Handling Method: L Landfill.
Specific Gravity: 1.0
Year: 2011

TC3894263.2s Page 1444

KEYSPAN (Continued)

S102239646

Manifest Tracking Num: 000516461VES
Import Ind: N
Export Ind: N
Discr Quantity Ind: N
Discr Type Ind: N
Discr Residue Ind: N
Discr Partial Reject Ind: N
Discr Full Reject Ind: N
Manifest Ref Num: Not reported
Alt Fac RCRA Id: Not reported
Alt Fac Sign Date: Not reported
Mgmt Method Type Code: H141

Document ID: Not reported
Manifest Status: Not reported
Trans1 State ID: NJD080631369
Trans2 State ID: Not reported
Generator Ship Date: 2011-12-05
Trans1 Recv Date: 2011-12-05
Trans2 Recv Date: Not reported
TSD Site Recv Date: 2011-12-05
Part A Recv Date: Not reported
Part B Recv Date: Not reported
Generator EPA ID: NYR000072447
Trans1 EPA ID: Not reported
Trans2 EPA ID: Not reported
TSDF ID: NJD980536593
Waste Code: Not reported
Quantity: 200.0
Units: P - Pounds
Number of Containers: 1.0
Container Type: DM - Metal drums, barrels
Handling Method: L Landfill.
Specific Gravity: 1.0
Year: 2011
Manifest Tracking Num: 000563392VES
Import Ind: N
Export Ind: N
Discr Quantity Ind: N
Discr Type Ind: N
Discr Residue Ind: N
Discr Partial Reject Ind: N
Discr Full Reject Ind: N
Manifest Ref Num: Not reported
Alt Fac RCRA Id: Not reported
Alt Fac Sign Date: Not reported
Mgmt Method Type Code: H141

Document ID: Not reported
Manifest Status: Not reported
Trans1 State ID: NJD080631369
Trans2 State ID: Not reported
Generator Ship Date: 04-Jun-2013 00:00:00
Trans1 Recv Date: 04-Jun-2013 00:00:00
Trans2 Recv Date: Not reported

TC3894263.2s Page 1445

KEYSPAN (Continued)

S102239646

TSD Site Recv Date: 07-Jun-2013 00:00:00
Part A Recv Date: Not reported
Part B Recv Date: Not reported
Generator EPA ID: NYR000072447
Trans1 EPA ID: Not reported
Trans2 EPA ID: Not reported
TSDF ID: NJD980536593
Waste Code: Not reported
Quantity: 1
Units: P - Pounds
Number of Containers: 1
Container Type: DF - Fiberboard or plastic drums (glass)
Handling Method: B Incineration, heat recovery, burning.
Specific Gravity: 1
Year: 2013
Manifest Tracking Num: 000680222VES
Import Ind: N
Export Ind: N
Discr Quantity Ind: N
Discr Type Ind: N
Discr Residue Ind: N
Discr Partial Reject Ind: N
Discr Full Reject Ind: N
Manifest Ref Num: Not reported
Alt Fac RCRA Id: Not reported
Alt Fac Sign Date: Not reported
Mgmt Method Type Code: H141

Document ID: Not reported
Manifest Status: Not reported
Trans1 State ID: NJD080631369
Trans2 State ID: Not reported
Generator Ship Date: 04-Jun-2013 00:00:00
Trans1 Recv Date: 04-Jun-2013 00:00:00
Trans2 Recv Date: Not reported
TSD Site Recv Date: 07-Jun-2013 00:00:00
Part A Recv Date: Not reported
Part B Recv Date: Not reported
Generator EPA ID: NYR000072447
Trans1 EPA ID: Not reported
Trans2 EPA ID: Not reported
TSDF ID: NJD980536593
Waste Code: Not reported
Quantity: 10
Units: P - Pounds
Number of Containers: 1
Container Type: DF - Fiberboard or plastic drums (glass)
Handling Method: B Incineration, heat recovery, burning.
Specific Gravity: 1
Year: 2013
Manifest Tracking Num: 000680222VES
Import Ind: N
Export Ind: N
Discr Quantity Ind: N
Discr Type Ind: N
Discr Residue Ind: N

TC3894263.2s Page 1446

KEYSPAN (Continued)

S102239646

Discr Partial Reject Ind: N
Discr Full Reject Ind: N
Manifest Ref Num: Not reported
Alt Fac RCRA Id: Not reported
Alt Fac Sign Date: Not reported
Mgmt Method Type Code: H141

Document ID: Not reported
Manifest Status: Not reported
Trans1 State ID: NJD080631369
Trans2 State ID: Not reported
Generator Ship Date: 04-Jun-2013 00:00:00
Trans1 Recv Date: 04-Jun-2013 00:00:00
Trans2 Recv Date: Not reported
TSD Site Recv Date: 07-Jun-2013 00:00:00
Part A Recv Date: Not reported
Part B Recv Date: Not reported
Generator EPA ID: NYR000072447
Trans1 EPA ID: Not reported
Trans2 EPA ID: Not reported
TSDF ID: NJD980536593
Waste Code: Not reported
Quantity: 10
Units: P - Pounds
Number of Containers: 1
Container Type: DF - Fiberboard or plastic drums (glass)
Handling Method: B Incineration, heat recovery, burning.
Specific Gravity: 1
Year: 2013
Manifest Tracking Num: 000680222VES
Import Ind: N
Export Ind: N
Discr Quantity Ind: N
Discr Type Ind: N
Discr Residue Ind: N
Discr Partial Reject Ind: N
Discr Full Reject Ind: N
Manifest Ref Num: Not reported
Alt Fac RCRA Id: Not reported
Alt Fac Sign Date: Not reported
Mgmt Method Type Code: H141

Document ID: Not reported
Manifest Status: Not reported
Trans1 State ID: NJD080631369
Trans2 State ID: Not reported
Generator Ship Date: 04-Jun-2013 00:00:00
Trans1 Recv Date: 04-Jun-2013 00:00:00
Trans2 Recv Date: Not reported
TSD Site Recv Date: 07-Jun-2013 00:00:00
Part A Recv Date: Not reported
Part B Recv Date: Not reported
Generator EPA ID: NYR000072447
Trans1 EPA ID: Not reported
Trans2 EPA ID: Not reported

TC3894263.2s Page 1447

KEYSPAN (Continued)

S102239646

TSDF ID: NJD980536593
Waste Code: Not reported
Quantity: 10
Units: P - Pounds
Number of Containers: 1
Container Type: DF - Fiberboard or plastic drums (glass)
Handling Method: B Incineration, heat recovery, burning.
Specific Gravity: 1
Year: 2013
Manifest Tracking Num: 000680222VES
Import Ind: N
Export Ind: N
Discr Quantity Ind: N
Discr Type Ind: N
Discr Residue Ind: N
Discr Partial Reject Ind: N
Discr Full Reject Ind: N
Manifest Ref Num: Not reported
Alt Fac RCRA Id: Not reported
Alt Fac Sign Date: Not reported
Mgmt Method Type Code: H141

Document ID: Not reported
Manifest Status: Not reported
Trans1 State ID: NJD080631369
Trans2 State ID: Not reported
Generator Ship Date: 04-Jun-2013 00:00:00
Trans1 Recv Date: 04-Jun-2013 00:00:00
Trans2 Recv Date: Not reported
TSD Site Recv Date: 07-Jun-2013 00:00:00
Part A Recv Date: Not reported
Part B Recv Date: Not reported
Generator EPA ID: NYR000072447
Trans1 EPA ID: Not reported
Trans2 EPA ID: Not reported
TSDF ID: NJD980536593
Waste Code: Not reported
Quantity: 160
Units: P - Pounds
Number of Containers: 1
Container Type: DF - Fiberboard or plastic drums (glass)
Handling Method: B Incineration, heat recovery, burning.
Specific Gravity: 1
Year: 2013
Manifest Tracking Num: 000680222VES
Import Ind: N
Export Ind: N
Discr Quantity Ind: N
Discr Type Ind: N
Discr Residue Ind: N
Discr Partial Reject Ind: N
Discr Full Reject Ind: N
Manifest Ref Num: Not reported
Alt Fac RCRA Id: Not reported
Alt Fac Sign Date: Not reported
Mgmt Method Type Code: H141

TC3894263.2s Page 1448

Map ID	Direction	Distance	Elevation	Site	Database(s)	EDR ID Number	EPA ID Number
--------	-----------	----------	-----------	------	-------------	---------------	---------------

KEYSPAN (Continued)

S102239646

Document ID: Not reported
Manifest Status: Not reported
Trans1 State ID: NJD000692061
Trans2 State ID: Not reported
Generator Ship Date: 2012-03-27
Trans1 Recv Date: 2012-03-27
Trans2 Recv Date: Not reported
TSD Site Recv Date: 2012-03-27
Part A Recv Date: Not reported
Part B Recv Date: Not reported
Generator EPA ID: NYR000072447
Trans1 EPA ID: Not reported
Trans2 EPA ID: Not reported
TSD ID: NJD980536593
Waste Code: Not reported
Quantity: 400.0
Units: P - Pounds
Number of Containers: 1.0
Container Type: DM - Metal drums, barrels
Handling Method: B Incineration, heat recovery, burning.
Specific Gravity: 1.0
Year: 2012
Manifest Tracking Num: 000531202VES
Import Ind: N
Export Ind: N
Discr Quantity Ind: N
Discr Type Ind: N
Discr Residue Ind: N
Discr Partial Reject Ind: N
Discr Full Reject Ind: N
Manifest Ref Num: Not reported
Alt Fac RCRA Id: Not reported
Alt Fac Sign Date: Not reported
Mgmt Method Type Code: H141

Document ID: Not reported
Manifest Status: Not reported
Trans1 State ID: NJD080631369
Trans2 State ID: Not reported
Generator Ship Date: 2012-09-05
Trans1 Recv Date: 2012-09-05
Trans2 Recv Date: Not reported
TSD Site Recv Date: 2012-09-07
Part A Recv Date: Not reported
Part B Recv Date: Not reported
Generator EPA ID: NYR000072447
Trans1 EPA ID: Not reported
Trans2 EPA ID: Not reported
TSD ID: NJD980536593
Waste Code: Not reported
Quantity: 125.0
Units: P - Pounds
Number of Containers: 1.0
Container Type: DF - Fiberboard or plastic drums (glass)
Handling Method: B Incineration, heat recovery, burning.
Specific Gravity: 1.0

TC3894263.2s Page 1449

Map ID	Direction	Distance	Elevation	Site	Database(s)	EDR ID Number	EPA ID Number
--------	-----------	----------	-----------	------	-------------	---------------	---------------

KEYSPAN (Continued)

S102239646

Year: 2012
Manifest Tracking Num: 000679220VES
Import Ind: N
Export Ind: Y
Discr Quantity Ind: N
Discr Type Ind: N
Discr Residue Ind: N
Discr Partial Reject Ind: N
Discr Full Reject Ind: N
Manifest Ref Num: Not reported
Alt Fac RCRA Id: Not reported
Alt Fac Sign Date: Not reported
Mgmt Method Type Code: H141

Document ID: Not reported
Manifest Status: Not reported
Trans1 State ID: NJD080631369
Trans2 State ID: Not reported
Generator Ship Date: 2012-02-27
Trans1 Recv Date: 2012-02-27
Trans2 Recv Date: Not reported
TSD Site Recv Date: 2012-02-27
Part A Recv Date: Not reported
Part B Recv Date: Not reported
Generator EPA ID: NYR000072447
Trans1 EPA ID: Not reported
Trans2 EPA ID: Not reported
TSD ID: NJD980536593
Waste Code: Not reported
Quantity: 1.0
Units: P - Pounds
Number of Containers: 1.0
Container Type: DF - Fiberboard or plastic drums (glass)
Handling Method: B Incineration, heat recovery, burning.
Specific Gravity: 1.0
Year: 2012
Manifest Tracking Num: 000681669VES
Import Ind: N
Export Ind: N
Discr Quantity Ind: N
Discr Type Ind: N
Discr Residue Ind: N
Discr Partial Reject Ind: N
Discr Full Reject Ind: N
Manifest Ref Num: Not reported
Alt Fac RCRA Id: Not reported
Alt Fac Sign Date: Not reported
Mgmt Method Type Code: H141

Document ID: Not reported
Manifest Status: Not reported
Trans1 State ID: NJD080631369
Trans2 State ID: Not reported
Generator Ship Date: 2012-02-27
Trans1 Recv Date: 2012-02-27

TC3894263.2s Page 1450

Map ID	Direction	Distance	Elevation	Site	Database(s)	EDR ID Number	EPA ID Number
--------	-----------	----------	-----------	------	-------------	---------------	---------------

KEYSPAN (Continued)

S102239646

Trans2 Recv Date: Not reported
TSD Site Recv Date: 2012-02-27
Part A Recv Date: Not reported
Part B Recv Date: Not reported
Generator EPA ID: NYR000072447
Trans1 EPA ID: Not reported
Trans2 EPA ID: Not reported
TSD ID: NJD980536593
Waste Code: Not reported
Quantity: 5.0
Units: P - Pounds
Number of Containers: 1.0
Container Type: DF - Fiberboard or plastic drums (glass)
Handling Method: B Incineration, heat recovery, burning.
Specific Gravity: 1.0
Year: 2012
Manifest Tracking Num: 000681669VES
Import Ind: N
Export Ind: N
Discr Quantity Ind: N
Discr Type Ind: N
Discr Residue Ind: N
Discr Partial Reject Ind: N
Discr Full Reject Ind: N
Manifest Ref Num: Not reported
Alt Fac RCRA Id: Not reported
Alt Fac Sign Date: Not reported
Mgmt Method Type Code: H141

Document ID: Not reported
Manifest Status: Not reported
Trans1 State ID: NJD080631369
Trans2 State ID: Not reported
Generator Ship Date: 2012-02-27
Trans1 Recv Date: 2012-02-27
Trans2 Recv Date: Not reported
TSD Site Recv Date: 2012-02-27
Part A Recv Date: Not reported
Part B Recv Date: Not reported
Generator EPA ID: NYR000072447
Trans1 EPA ID: Not reported
Trans2 EPA ID: Not reported
TSD ID: NJD980536593
Waste Code: Not reported
Quantity: 10.0
Units: P - Pounds
Number of Containers: 1.0
Container Type: DF - Fiberboard or plastic drums (glass)
Handling Method: B Incineration, heat recovery, burning.
Specific Gravity: 1.0
Year: 2012
Manifest Tracking Num: 000681669VES
Import Ind: N
Export Ind: N
Discr Quantity Ind: N
Discr Type Ind: N

TC3894263.2s Page 1451

Map ID	Direction	Distance	Elevation	Site	Database(s)	EDR ID Number	EPA ID Number
--------	-----------	----------	-----------	------	-------------	---------------	---------------

KEYSPAN (Continued)

S102239646

Discr Residue Ind: N
Discr Partial Reject Ind: N
Discr Full Reject Ind: N
Manifest Ref Num: Not reported
Alt Fac RCRA Id: Not reported
Alt Fac Sign Date: Not reported
Mgmt Method Type Code: H141

[Click this hyperlink](#) while viewing on your computer to access 17 additional NY_MANIFEST: record(s) in the EDR Site Report.

EPA ID: NYP000072447
Country: USA
Mailing Name: KEYSPAN
Mailing Contact: KEYSPAN
Mailing Address: 4 IRVING PL RM 828
Mailing Address 2: Not reported
Mailing City: NEW YORK
Mailing State: NY
Mailing Zip: 10003
Mailing Zip4: Not reported
Mailing Country: USA
Mailing Phone: Not reported

Document ID: Not reported
Manifest Status: Not reported
Trans1 State ID: NJD080631369
Trans2 State ID: NJD000692061
Generator Ship Date: 2011-01-25
Trans1 Recv Date: 2011-01-25
Trans2 Recv Date: 2011-01-28
TSD Site Recv Date: 2011-01-28
Part A Recv Date: Not reported
Part B Recv Date: Not reported
Generator EPA ID: NYR000072447
Trans1 EPA ID: Not reported
Trans2 EPA ID: Not reported
TSD ID: NJD980536593
Waste Code: Not reported
Quantity: 45.0
Units: P - Pounds
Number of Containers: 1.0
Container Type: DF - Fiberboard or plastic drums (glass)
Handling Method: L Landfill.
Specific Gravity: 1.0
Year: 2011
Manifest Tracking Num: 000214878VES
Import Ind: N
Export Ind: N
Discr Quantity Ind: N
Discr Type Ind: N
Discr Residue Ind: N
Discr Partial Reject Ind: N
Discr Full Reject Ind: N
Manifest Ref Num: Not reported
Alt Fac RCRA Id: Not reported

TC3894263.2s Page 1452

KEYSPAN (Continued)

S102239646

Alt Fac Sign Date: Not reported
Mgmt Method Type Code: H141

Document ID: Not reported
Manifest Status: Not reported
Trans1 State ID: NJD080631369
Trans2 State ID: NJD000692061
Generator Ship Date: 2011-01-25
Trans1 Recv Date: 2011-01-25
Trans2 Recv Date: 2011-01-28
TSD Site Recv Date: 2011-01-28
Part A Recv Date: Not reported
Part B Recv Date: Not reported
Generator EPA ID: NYR000072447
Trans1 EPA ID: Not reported
Trans2 EPA ID: Not reported
TSDF ID: NJD980536593
Waste Code: Not reported
Quantity: 80.0
Units: P - Pounds
Number of Containers: 1.0
Container Type: DF - Fiberboard or plastic drums (glass)
Handling Method: L Landfill.
Specific Gravity: 1.0
Year: 2011
Manifest Tracking Num: 000214878VES
Import Ind: N
Export Ind: N
Discr Quantity Ind: N
Discr Type Ind: N
Discr Residue Ind: N
Discr Partial Reject Ind: N
Discr Full Reject Ind: N
Manifest Ref Num: Not reported
Alt Fac RCRA Id: Not reported
Alt Fac Sign Date: Not reported
Mgmt Method Type Code: H141

Document ID: Not reported
Manifest Status: Not reported
Trans1 State ID: NJD080631369
Trans2 State ID: NJD080631369
Generator Ship Date: 2011-06-07
Trans1 Recv Date: 2011-06-07
Trans2 Recv Date: 2011-06-07
TSD Site Recv Date: 2011-06-07
Part A Recv Date: Not reported
Part B Recv Date: Not reported
Generator EPA ID: NYR000072447
Trans1 EPA ID: Not reported
Trans2 EPA ID: Not reported
TSDF ID: NJD980536593
Waste Code: Not reported
Quantity: 75.0
Units: P - Pounds

TC3894263.2s Page 1453

KEYSPAN (Continued)

S102239646

Number of Containers: 1.0
Container Type: DM - Metal drums, barrels
Handling Method: B Incineration, heat recovery, burning.
Specific Gravity: 1.0
Year: 2011
Manifest Tracking Num: 000516461VES
Import Ind: N
Export Ind: N
Discr Quantity Ind: N
Discr Type Ind: N
Discr Residue Ind: N
Discr Partial Reject Ind: N
Discr Full Reject Ind: N
Manifest Ref Num: Not reported
Alt Fac RCRA Id: Not reported
Alt Fac Sign Date: Not reported
Mgmt Method Type Code: H141

Document ID: Not reported
Manifest Status: Not reported
Trans1 State ID: NJD080631369
Trans2 State ID: NJD080631369
Generator Ship Date: 2011-06-07
Trans1 Recv Date: 2011-06-07
Trans2 Recv Date: 2011-06-07
TSD Site Recv Date: 2011-06-07
Part A Recv Date: Not reported
Part B Recv Date: Not reported
Generator EPA ID: NYR000072447
Trans1 EPA ID: Not reported
Trans2 EPA ID: Not reported
TSDF ID: NJD980536593
Waste Code: Not reported
Quantity: 1.0
Units: P - Pounds
Number of Containers: 1.0
Container Type: DF - Fiberboard or plastic drums (glass)
Handling Method: B Incineration, heat recovery, burning.
Specific Gravity: 1.0
Year: 2011
Manifest Tracking Num: 000516461VES
Import Ind: N
Export Ind: N
Discr Quantity Ind: N
Discr Type Ind: N
Discr Residue Ind: N
Discr Partial Reject Ind: N
Discr Full Reject Ind: N
Manifest Ref Num: Not reported
Alt Fac RCRA Id: Not reported
Alt Fac Sign Date: Not reported
Mgmt Method Type Code: H141

Document ID: Not reported
Manifest Status: Not reported

TC3894263.2s Page 1454

KEYSPAN (Continued)

S102239646

Trans1 State ID: NJD080631369
Trans2 State ID: NJD080631369
Generator Ship Date: 2011-06-07
Trans1 Recv Date: 2011-06-07
Trans2 Recv Date: 2011-06-07
TSD Site Recv Date: 2011-06-07
Part A Recv Date: Not reported
Part B Recv Date: Not reported
Generator EPA ID: NYR000072447
Trans1 EPA ID: Not reported
Trans2 EPA ID: Not reported
TSDF ID: NJD980536593
Waste Code: Not reported
Quantity: 5.0
Units: P - Pounds
Number of Containers: 1.0
Container Type: DF - Fiberboard or plastic drums (glass)
Handling Method: B Incineration, heat recovery, burning.
Specific Gravity: 1.0
Year: 2011
Manifest Tracking Num: 000516461VES
Import Ind: N
Export Ind: N
Discr Quantity Ind: N
Discr Type Ind: N
Discr Residue Ind: N
Discr Partial Reject Ind: N
Discr Full Reject Ind: N
Manifest Ref Num: Not reported
Alt Fac RCRA Id: Not reported
Alt Fac Sign Date: Not reported
Mgmt Method Type Code: H141

Document ID: Not reported
Manifest Status: Not reported
Trans1 State ID: NJD080631369
Trans2 State ID: NJD080631369
Generator Ship Date: 2011-06-07
Trans1 Recv Date: 2011-06-07
Trans2 Recv Date: 2011-06-07
TSD Site Recv Date: 2011-06-07
Part A Recv Date: Not reported
Part B Recv Date: Not reported
Generator EPA ID: NYR000072447
Trans1 EPA ID: Not reported
Trans2 EPA ID: Not reported
TSDF ID: NJD980536593
Waste Code: Not reported
Quantity: 300.0
Units: P - Pounds
Number of Containers: 2.0
Container Type: DM - Metal drums, barrels
Handling Method: B Incineration, heat recovery, burning.
Specific Gravity: 1.0
Year: 2011
Manifest Tracking Num: 000516461VES

TC3894263.2s Page 1455

KEYSPAN (Continued)

S102239646

Import Ind: N
Export Ind: N
Discr Quantity Ind: N
Discr Type Ind: N
Discr Residue Ind: N
Discr Partial Reject Ind: N
Discr Full Reject Ind: N
Manifest Ref Num: Not reported
Alt Fac RCRA Id: Not reported
Alt Fac Sign Date: Not reported
Mgmt Method Type Code: H141

Document ID: Not reported
Manifest Status: Not reported
Trans1 State ID: NJD080631369
Trans2 State ID: NJD080631369
Generator Ship Date: 2011-06-07
Trans1 Recv Date: 2011-06-07
Trans2 Recv Date: 2011-06-07
TSD Site Recv Date: 2011-06-07
Part A Recv Date: Not reported
Part B Recv Date: Not reported
Generator EPA ID: NYR000072447
Trans1 EPA ID: Not reported
Trans2 EPA ID: Not reported
TSDF ID: NJD980536593
Waste Code: Not reported
Quantity: 3.0
Units: P - Pounds
Number of Containers: 1.0
Container Type: DF - Fiberboard or plastic drums (glass)
Handling Method: B Incineration, heat recovery, burning.
Specific Gravity: 1.0
Year: 2011
Manifest Tracking Num: 000516461VES
Import Ind: N
Export Ind: N
Discr Quantity Ind: N
Discr Type Ind: N
Discr Residue Ind: N
Discr Partial Reject Ind: N
Discr Full Reject Ind: N
Manifest Ref Num: Not reported
Alt Fac RCRA Id: Not reported
Alt Fac Sign Date: Not reported
Mgmt Method Type Code: H141

Document ID: Not reported
Manifest Status: Not reported
Trans1 State ID: NJD080631369
Trans2 State ID: NJD080631369
Generator Ship Date: 2011-06-07
Trans1 Recv Date: 2011-06-07
Trans2 Recv Date: 2011-06-07
TSD Site Recv Date: 2011-06-07

TC3894263.2s Page 1456

KEYSPAN (Continued)

S102239646

Part A Recv Date: Not reported
Part B Recv Date: Not reported
Generator EPA ID: NYR000072447
Trans1 EPA ID: Not reported
Trans2 EPA ID: Not reported
TSDF ID: NJD980536593
Waste Code: Not reported
Quantity: 10.0
Units: P - Pounds
Number of Containers: 1.0
Container Type: DF - Fiberboard or plastic drums (glass)
Handling Method: B Incineration, heat recovery, burning.
Specific Gravity: 1.0
Year: 2011
Manifest Tracking Num: 000516461VES
Import Ind: N
Export Ind: N
Discr Quantity Ind: N
Discr Type Ind: N
Discr Residue Ind: N
Discr Partial Reject Ind: N
Discr Full Reject Ind: N
Manifest Ref Num: Not reported
Alt Fac RCRA Id: Not reported
Alt Fac Sign Date: Not reported
Mgmt Method Type Code: H141

Document ID: Not reported
Manifest Status: Not reported
Trans1 State ID: NJD080631369
Trans2 State ID: NJD080631369
Generator Ship Date: 2011-06-07
Trans1 Recv Date: 2011-06-07
Trans2 Recv Date: 2011-06-07
TSD Site Recv Date: 2011-06-07
Part A Recv Date: Not reported
Part B Recv Date: Not reported
Generator EPA ID: NYR000072447
Trans1 EPA ID: Not reported
Trans2 EPA ID: Not reported
TSDF ID: NJD980536593
Waste Code: Not reported
Quantity: 600.0
Units: P - Pounds
Number of Containers: 6.0
Container Type: DM - Metal drums, barrels
Handling Method: L Landfill.
Specific Gravity: 1.0
Year: 2011
Manifest Tracking Num: 000516461VES
Import Ind: N
Export Ind: N
Discr Quantity Ind: N
Discr Type Ind: N
Discr Residue Ind: N
Discr Partial Reject Ind: N

TC3894263.2s Page 1457

KEYSPAN (Continued)

S102239646

Discr Full Reject Ind: N
Manifest Ref Num: Not reported
Alt Fac RCRA Id: Not reported
Alt Fac Sign Date: Not reported
Mgmt Method Type Code: H141

Document ID: Not reported
Manifest Status: Not reported
Trans1 State ID: NJD080631369
Trans2 State ID: Not reported
Generator Ship Date: 2011-12-05
Trans1 Recv Date: 2011-12-05
Trans2 Recv Date: Not reported
TSD Site Recv Date: 2011-12-05
Part A Recv Date: Not reported
Part B Recv Date: Not reported
Generator EPA ID: NYR000072447
Trans1 EPA ID: Not reported
Trans2 EPA ID: Not reported
TSDF ID: NJD980536593
Waste Code: Not reported
Quantity: 200.0
Units: P - Pounds
Number of Containers: 1.0
Container Type: DM - Metal drums, barrels
Handling Method: L Landfill.
Specific Gravity: 1.0
Year: 2011
Manifest Tracking Num: 000563392VES
Import Ind: N
Export Ind: N
Discr Quantity Ind: N
Discr Type Ind: N
Discr Residue Ind: N
Discr Partial Reject Ind: N
Discr Full Reject Ind: N
Manifest Ref Num: Not reported
Alt Fac RCRA Id: Not reported
Alt Fac Sign Date: Not reported
Mgmt Method Type Code: H141

Document ID: Not reported
Manifest Status: Not reported
Trans1 State ID: NJD080631369
Trans2 State ID: Not reported
Generator Ship Date: 04-Jun-2013 00:00:00
Trans1 Recv Date: 04-Jun-2013 00:00:00
Trans2 Recv Date: Not reported
TSD Site Recv Date: 07-Jun-2013 00:00:00
Part A Recv Date: Not reported
Part B Recv Date: Not reported
Generator EPA ID: NYR000072447
Trans1 EPA ID: Not reported
Trans2 EPA ID: Not reported
TSDF ID: NJD980536593

TC3894263.2s Page 1458

KEYSPAN (Continued)

S102239646

Waste Code: Not reported
Quantity: 1
Units: P - Pounds
Number of Containers: 1
Container Type: DF - Fiberboard or plastic drums (glass)
Handling Method: B Incineration, heat recovery, burning.
Specific Gravity: 1
Year: 2013
Manifest Tracking Num: 000680222VES
Import Ind: N
Export Ind: N
Discr Quantity Ind: N
Discr Type Ind: N
Discr Residue Ind: N
Discr Partial Reject Ind: N
Discr Full Reject Ind: N
Manifest Ref Num: Not reported
Alt Fac RCRA Id: Not reported
Alt Fac Sign Date: Not reported
Mgmt Method Type Code: H141

Document ID: Not reported
Manifest Status: Not reported
Trans1 State ID: NJD080631369
Trans2 State ID: Not reported
Generator Ship Date: 04-Jun-2013 00:00:00
Trans1 Recv Date: 04-Jun-2013 00:00:00
Trans2 Recv Date: Not reported
TSD Site Recv Date: 07-Jun-2013 00:00:00
Part A Recv Date: Not reported
Part B Recv Date: Not reported
Generator EPA ID: NYR000072447
Trans1 EPA ID: Not reported
Trans2 EPA ID: Not reported
TSDF ID: NJD980536593
Waste Code: Not reported
Quantity: 10
Units: P - Pounds
Number of Containers: 1
Container Type: DF - Fiberboard or plastic drums (glass)
Handling Method: B Incineration, heat recovery, burning.
Specific Gravity: 1
Year: 2013
Manifest Tracking Num: 000680222VES
Import Ind: N
Export Ind: N
Discr Quantity Ind: N
Discr Type Ind: N
Discr Residue Ind: N
Discr Partial Reject Ind: N
Discr Full Reject Ind: N
Manifest Ref Num: Not reported
Alt Fac RCRA Id: Not reported
Alt Fac Sign Date: Not reported
Mgmt Method Type Code: H141

TC3894263.2s Page 1459

KEYSPAN (Continued)

S102239646

Document ID: Not reported
Manifest Status: Not reported
Trans1 State ID: NJD080631369
Trans2 State ID: Not reported
Generator Ship Date: 04-Jun-2013 00:00:00
Trans1 Recv Date: 04-Jun-2013 00:00:00
Trans2 Recv Date: Not reported
TSD Site Recv Date: 07-Jun-2013 00:00:00
Part A Recv Date: Not reported
Part B Recv Date: Not reported
Generator EPA ID: NYR000072447
Trans1 EPA ID: Not reported
Trans2 EPA ID: Not reported
TSDF ID: NJD980536593
Waste Code: Not reported
Quantity: 10
Units: P - Pounds
Number of Containers: 1
Container Type: DF - Fiberboard or plastic drums (glass)
Handling Method: B Incineration, heat recovery, burning.
Specific Gravity: 1
Year: 2013
Manifest Tracking Num: 000680222VES
Import Ind: N
Export Ind: N
Discr Quantity Ind: N
Discr Type Ind: N
Discr Residue Ind: N
Discr Partial Reject Ind: N
Discr Full Reject Ind: N
Manifest Ref Num: Not reported
Alt Fac RCRA Id: Not reported
Alt Fac Sign Date: Not reported
Mgmt Method Type Code: H141

Document ID: Not reported
Manifest Status: Not reported
Trans1 State ID: NJD080631369
Trans2 State ID: Not reported
Generator Ship Date: 04-Jun-2013 00:00:00
Trans1 Recv Date: 04-Jun-2013 00:00:00
Trans2 Recv Date: Not reported
TSD Site Recv Date: 07-Jun-2013 00:00:00
Part A Recv Date: Not reported
Part B Recv Date: Not reported
Generator EPA ID: NYR000072447
Trans1 EPA ID: Not reported
Trans2 EPA ID: Not reported
TSDF ID: NJD980536593
Waste Code: Not reported
Quantity: 10
Units: P - Pounds
Number of Containers: 1
Container Type: DF - Fiberboard or plastic drums (glass)
Handling Method: B Incineration, heat recovery, burning.
Specific Gravity: 1

TC3894263.2s Page 1460

KEYSPAN (Continued)

S102239646

Year: 2013
Manifest Tracking Num: 000680222VES
Import Ind: N
Export Ind: N
Discr Quantity Ind: N
Discr Type Ind: N
Discr Residue Ind: N
Discr Partial Reject Ind: N
Discr Full Reject Ind: N
Manifest Ref Num: Not reported
Alt Fac RCRA Id: Not reported
Alt Fac Sign Date: Not reported
Mgmt Method Type Code: H141

Document ID: Not reported
Manifest Status: Not reported
Trans1 State ID: NJD080631369
Trans2 State ID: Not reported
Generator Ship Date: 04-Jun-2013 00:00:00
Trans1 Recv Date: 04-Jun-2013 00:00:00
Trans2 Recv Date: Not reported
TSD Site Recv Date: 07-Jun-2013 00:00:00
Part A Recv Date: Not reported
Part B Recv Date: Not reported
Generator EPA ID: NYR000072447
Trans1 EPA ID: Not reported
Trans2 EPA ID: Not reported
TSDF ID: NJD980536593
Waste Code: Not reported
Quantity: 160
Units: P - Pounds
Number of Containers: 1
Container Type: DF - Fiberboard or plastic drums (glass)
Handling Method: B Incineration, heat recovery, burning.
Specific Gravity: 1.0
Year: 2013
Manifest Tracking Num: 000680222VES
Import Ind: N
Export Ind: N
Discr Quantity Ind: N
Discr Type Ind: N
Discr Residue Ind: N
Discr Partial Reject Ind: N
Discr Full Reject Ind: N
Manifest Ref Num: Not reported
Alt Fac RCRA Id: Not reported
Alt Fac Sign Date: Not reported
Mgmt Method Type Code: H141

Document ID: Not reported
Manifest Status: Not reported
Trans1 State ID: NJD00692061
Trans2 State ID: Not reported
Generator Ship Date: 2012-03-27
Trans1 Recv Date: 2012-03-27

KEYSPAN (Continued)

S102239646

Trans2 Recv Date: Not reported
TSD Site Recv Date: 2012-03-27
Part A Recv Date: Not reported
Part B Recv Date: Not reported
Generator EPA ID: NYR000072447
Trans1 EPA ID: Not reported
Trans2 EPA ID: Not reported
TSDF ID: NJD980536593
Waste Code: Not reported
Quantity: 400.0
Units: P - Pounds
Number of Containers: 1.0
Container Type: DM - Metal drums, barrels
Handling Method: B Incineration, heat recovery, burning.
Specific Gravity: 1.0
Year: 2012
Manifest Tracking Num: 000531202VES
Import Ind: N
Export Ind: N
Discr Quantity Ind: N
Discr Type Ind: N
Discr Residue Ind: N
Discr Partial Reject Ind: N
Discr Full Reject Ind: N
Manifest Ref Num: Not reported
Alt Fac RCRA Id: Not reported
Alt Fac Sign Date: Not reported
Mgmt Method Type Code: H141

Document ID: Not reported
Manifest Status: Not reported
Trans1 State ID: NJD080631369
Trans2 State ID: Not reported
Generator Ship Date: 2012-09-05
Trans1 Recv Date: 2012-09-05
Trans2 Recv Date: Not reported
TSD Site Recv Date: 2012-09-07
Part A Recv Date: Not reported
Part B Recv Date: Not reported
Generator EPA ID: NYR000072447
Trans1 EPA ID: Not reported
Trans2 EPA ID: Not reported
TSDF ID: NJD980536593
Waste Code: Not reported
Quantity: 125.0
Units: P - Pounds
Number of Containers: 1.0
Container Type: DF - Fiberboard or plastic drums (glass)
Handling Method: B Incineration, heat recovery, burning.
Specific Gravity: 1.0
Year: 2012
Manifest Tracking Num: 000679220VES
Import Ind: N
Export Ind: Y
Discr Quantity Ind: N
Discr Type Ind: N

KEYSPAN (Continued)

S102239646

Discr Residue Ind: N
Discr Partial Reject Ind: N
Discr Full Reject Ind: N
Manifest Ref Num: Not reported
Alt Fac RCRA Id: Not reported
Alt Fac Sign Date: Not reported
Mgmt Method Type Code: H141

Document ID: Not reported
Manifest Status: Not reported
Trans1 State ID: NJD080631369
Trans2 State ID: Not reported
Generator Ship Date: 2012-02-27
Trans1 Recv Date: 2012-02-27
Trans2 Recv Date: Not reported
TSD Site Recv Date: 2012-02-27
Part A Recv Date: Not reported
Part B Recv Date: Not reported
Generator EPA ID: NYR000072447
Trans1 EPA ID: Not reported
Trans2 EPA ID: Not reported
TSDF ID: NJD980536593
Waste Code: Not reported
Quantity: 1.0
Units: P - Pounds
Number of Containers: 1.0
Container Type: DF - Fiberboard or plastic drums (glass)
Handling Method: B Incineration, heat recovery, burning.
Specific Gravity: 1.0
Year: 2012
Manifest Tracking Num: 000681669VES
Import Ind: N
Export Ind: N
Discr Quantity Ind: N
Discr Type Ind: N
Discr Residue Ind: N
Discr Partial Reject Ind: N
Discr Full Reject Ind: N
Manifest Ref Num: Not reported
Alt Fac RCRA Id: Not reported
Alt Fac Sign Date: Not reported
Mgmt Method Type Code: H141

Document ID: Not reported
Manifest Status: Not reported
Trans1 State ID: NJD080631369
Trans2 State ID: Not reported
Generator Ship Date: 2012-02-27
Trans1 Recv Date: 2012-02-27
Trans2 Recv Date: Not reported
TSD Site Recv Date: 2012-02-27
Part A Recv Date: Not reported
Part B Recv Date: Not reported
Generator EPA ID: NYR000072447
Trans1 EPA ID: Not reported

KEYSPAN (Continued)

S102239646

Trans2 EPA ID: Not reported
TSDF ID: NJD980536593
Waste Code: Not reported
Quantity: 5.0
Units: P - Pounds
Number of Containers: 1.0
Container Type: DF - Fiberboard or plastic drums (glass)
Handling Method: B Incineration, heat recovery, burning.
Specific Gravity: 1.0
Year: 2012
Manifest Tracking Num: 000681669VES
Import Ind: N
Export Ind: N
Discr Quantity Ind: N
Discr Type Ind: N
Discr Residue Ind: N
Discr Partial Reject Ind: N
Discr Full Reject Ind: N
Manifest Ref Num: Not reported
Alt Fac RCRA Id: Not reported
Alt Fac Sign Date: Not reported
Mgmt Method Type Code: H141

Document ID: Not reported
Manifest Status: Not reported
Trans1 State ID: NJD080631369
Trans2 State ID: Not reported
Generator Ship Date: 2012-02-27
Trans1 Recv Date: 2012-02-27
Trans2 Recv Date: Not reported
TSD Site Recv Date: 2012-02-27
Part A Recv Date: Not reported
Part B Recv Date: Not reported
Generator EPA ID: NYR000072447
Trans1 EPA ID: Not reported
Trans2 EPA ID: Not reported
TSDF ID: NJD980536593
Waste Code: Not reported
Quantity: 10.0
Units: P - Pounds
Number of Containers: 1.0
Container Type: DF - Fiberboard or plastic drums (glass)
Handling Method: B Incineration, heat recovery, burning.
Specific Gravity: 1.0
Year: 2012
Manifest Tracking Num: 000681669VES
Import Ind: N
Export Ind: N
Discr Quantity Ind: N
Discr Type Ind: N
Discr Residue Ind: N
Discr Partial Reject Ind: N
Discr Full Reject Ind: N
Manifest Ref Num: Not reported
Alt Fac RCRA Id: Not reported
Alt Fac Sign Date: Not reported

KEYSPAN (Continued)

S102239646

Mgmt Method Type Code: H141

[Click this hyperlink](#) while viewing on your computer to access
17 additional NY_MANIFEST: record(s) in the EDR Site Report.

EPA ID: NYP004137816
Country: USA
Mailing Name: CONSOLIDATED EDISON
Mailing Contact: FRANKLYN MURRAY
Mailing Address: 4 IRVING PL RM 828
Mailing Address 2: Not reported
Mailing City: NEW YORK
Mailing State: NY
Mailing Zip: 10003
Mailing Zip4: Not reported
Mailing Country: USA
Mailing Phone: 212-460-2808

Document ID: Not reported
Manifest Status: Not reported
Trans1 State ID: NJD080631369
Trans2 State ID: NJD000692061
Generator Ship Date: 2011-01-25
Trans1 Recv Date: 2011-01-25
Trans2 Recv Date: 2011-01-28
TSD Site Recv Date: 2011-01-28
Part A Recv Date: Not reported
Part B Recv Date: Not reported
Generator EPA ID: NYR000072447
Trans1 EPA ID: Not reported
Trans2 EPA ID: Not reported
TSDF ID: NJD980536593
Waste Code: Not reported
Quantity: 45.0
Units: P - Pounds
Number of Containers: 1.0
Container Type: DF - Fiberboard or plastic drums (glass)
Handling Method: L Landfill.
Specific Gravity: 1.0
Year: 2011
Manifest Tracking Num: 000214878VES
Import Ind: N
Export Ind: N
Discr Quantity Ind: N
Discr Type Ind: N
Discr Residue Ind: N
Discr Partial Reject Ind: N
Discr Full Reject Ind: N
Manifest Ref Num: Not reported
Alt Fac RCRA Id: Not reported
Alt Fac Sign Date: Not reported
Mgmt Method Type Code: H141

Document ID: Not reported
Manifest Status: Not reported

TC3894263.2s Page 1465

KEYSPAN (Continued)

S102239646

Trans1 State ID: NJD080631369
Trans2 State ID: NJD000692061
Generator Ship Date: 2011-01-25
Trans1 Recv Date: 2011-01-25
Trans2 Recv Date: 2011-01-28
TSD Site Recv Date: 2011-01-28
Part A Recv Date: Not reported
Part B Recv Date: Not reported
Generator EPA ID: NYR000072447
Trans1 EPA ID: Not reported
Trans2 EPA ID: Not reported
TSDF ID: NJD980536593
Waste Code: Not reported
Quantity: 80.0
Units: P - Pounds
Number of Containers: 1.0
Container Type: DF - Fiberboard or plastic drums (glass)
Handling Method: L Landfill.
Specific Gravity: 1.0
Year: 2011
Manifest Tracking Num: 000214878VES
Import Ind: N
Export Ind: N
Discr Quantity Ind: N
Discr Type Ind: N
Discr Residue Ind: N
Discr Partial Reject Ind: N
Discr Full Reject Ind: N
Manifest Ref Num: Not reported
Alt Fac RCRA Id: Not reported
Alt Fac Sign Date: Not reported
Mgmt Method Type Code: H141

Document ID: Not reported
Manifest Status: Not reported
Trans1 State ID: NJD080631369
Trans2 State ID: NJD080631369
Generator Ship Date: 2011-06-07
Trans1 Recv Date: 2011-06-07
Trans2 Recv Date: 2011-06-07
TSD Site Recv Date: 2011-06-07
Part A Recv Date: Not reported
Part B Recv Date: Not reported
Generator EPA ID: NYR000072447
Trans1 EPA ID: Not reported
Trans2 EPA ID: Not reported
TSDF ID: NJD980536593
Waste Code: Not reported
Quantity: 75.0
Units: P - Pounds
Number of Containers: 1.0
Container Type: DM - Metal drums, barrels
Handling Method: B Incineration, heat recovery, burning.
Specific Gravity: 1.0
Year: 2011
Manifest Tracking Num: 000516461VES

TC3894263.2s Page 1466

KEYSPAN (Continued)

S102239646

Import Ind: N
Export Ind: N
Discr Quantity Ind: N
Discr Type Ind: N
Discr Residue Ind: N
Discr Partial Reject Ind: N
Discr Full Reject Ind: N
Manifest Ref Num: Not reported
Alt Fac RCRA Id: Not reported
Alt Fac Sign Date: Not reported
Mgmt Method Type Code: H141

Document ID: Not reported
Manifest Status: Not reported
Trans1 State ID: NJD080631369
Trans2 State ID: NJD080631369
Generator Ship Date: 2011-06-07
Trans1 Recv Date: 2011-06-07
Trans2 Recv Date: 2011-06-07
TSD Site Recv Date: 2011-06-07
Part A Recv Date: Not reported
Part B Recv Date: Not reported
Generator EPA ID: NYR000072447
Trans1 EPA ID: Not reported
Trans2 EPA ID: Not reported
TSDF ID: NJD980536593
Waste Code: Not reported
Quantity: 1.0
Units: P - Pounds
Number of Containers: 1.0
Container Type: DF - Fiberboard or plastic drums (glass)
Handling Method: B Incineration, heat recovery, burning.
Specific Gravity: 1.0
Year: 2011
Manifest Tracking Num: 000516461VES
Import Ind: N
Export Ind: N
Discr Quantity Ind: N
Discr Type Ind: N
Discr Residue Ind: N
Discr Partial Reject Ind: N
Discr Full Reject Ind: N
Manifest Ref Num: Not reported
Alt Fac RCRA Id: Not reported
Alt Fac Sign Date: Not reported
Mgmt Method Type Code: H141

Document ID: Not reported
Manifest Status: Not reported
Trans1 State ID: NJD080631369
Trans2 State ID: NJD080631369
Generator Ship Date: 2011-06-07
Trans1 Recv Date: 2011-06-07
Trans2 Recv Date: 2011-06-07
TSD Site Recv Date: 2011-06-07

TC3894263.2s Page 1467

KEYSPAN (Continued)

S102239646

Part A Recv Date: Not reported
Part B Recv Date: Not reported
Generator EPA ID: NYR000072447
Trans1 EPA ID: Not reported
Trans2 EPA ID: Not reported
TSDF ID: NJD980536593
Waste Code: Not reported
Quantity: 5.0
Units: P - Pounds
Number of Containers: 1.0
Container Type: DF - Fiberboard or plastic drums (glass)
Handling Method: B Incineration, heat recovery, burning.
Specific Gravity: 1.0
Year: 2011
Manifest Tracking Num: 000516461VES
Import Ind: N
Export Ind: N
Discr Quantity Ind: N
Discr Type Ind: N
Discr Residue Ind: N
Discr Partial Reject Ind: N
Discr Full Reject Ind: N
Manifest Ref Num: Not reported
Alt Fac RCRA Id: Not reported
Alt Fac Sign Date: Not reported
Mgmt Method Type Code: H141

Document ID: Not reported
Manifest Status: Not reported
Trans1 State ID: NJD080631369
Trans2 State ID: NJD080631369
Generator Ship Date: 2011-06-07
Trans1 Recv Date: 2011-06-07
Trans2 Recv Date: 2011-06-07
TSD Site Recv Date: 2011-06-07
Part A Recv Date: Not reported
Part B Recv Date: Not reported
Generator EPA ID: NYR000072447
Trans1 EPA ID: Not reported
Trans2 EPA ID: Not reported
TSDF ID: NJD980536593
Waste Code: Not reported
Quantity: 300.0
Units: P - Pounds
Number of Containers: 2.0
Container Type: DM - Metal drums, barrels
Handling Method: B Incineration, heat recovery, burning.
Specific Gravity: 1.0
Year: 2011
Manifest Tracking Num: 000516461VES
Import Ind: N
Export Ind: N
Discr Quantity Ind: N
Discr Type Ind: N
Discr Residue Ind: N
Discr Partial Reject Ind: N

TC3894263.2s Page 1468

KEYSPAN (Continued)

S102239646

Discr Full Reject Ind: N
Manifest Ref Num: Not reported
Alt Fac RCRA Id: Not reported
Alt Fac Sign Date: Not reported
Mgmt Method Type Code: H141

Document ID: Not reported
Manifest Status: Not reported
Trans1 State ID: NJD080631369
Trans2 State ID: NJD080631369
Generator Ship Date: 2011-06-07
Trans1 Recv Date: 2011-06-07
Trans2 Recv Date: 2011-06-07
TSD Site Recv Date: 2011-06-07
Part A Recv Date: Not reported
Part B Recv Date: Not reported
Generator EPA ID: NYR000072447
Trans1 EPA ID: Not reported
Trans2 EPA ID: Not reported
TSD ID: NJD980536593
Waste Code: Not reported
Quantity: 3.0
Units: P - Pounds
Number of Containers: 1.0
Container Type: DF - Fiberboard or plastic drums (glass)
Handling Method: B Incineration, heat recovery, burning.
Specific Gravity: 1.0
Year: 2011
Manifest Tracking Num: 000516461VES
Import Ind: N
Export Ind: N
Discr Quantity Ind: N
Discr Type Ind: N
Discr Residue Ind: N
Discr Partial Reject Ind: N
Discr Full Reject Ind: N
Manifest Ref Num: Not reported
Alt Fac RCRA Id: Not reported
Alt Fac Sign Date: Not reported
Mgmt Method Type Code: H141

Document ID: Not reported
Manifest Status: Not reported
Trans1 State ID: NJD080631369
Trans2 State ID: NJD080631369
Generator Ship Date: 2011-06-07
Trans1 Recv Date: 2011-06-07
Trans2 Recv Date: 2011-06-07
TSD Site Recv Date: 2011-06-07
Part A Recv Date: Not reported
Part B Recv Date: Not reported
Generator EPA ID: NYR000072447
Trans1 EPA ID: Not reported
Trans2 EPA ID: Not reported
TSD ID: NJD980536593

TC3894263.2s Page 1469

KEYSPAN (Continued)

S102239646

Waste Code: Not reported
Quantity: 10.0
Units: P - Pounds
Number of Containers: 1.0
Container Type: DF - Fiberboard or plastic drums (glass)
Handling Method: B Incineration, heat recovery, burning.
Specific Gravity: 1.0
Year: 2011
Manifest Tracking Num: 000516461VES
Import Ind: N
Export Ind: N
Discr Quantity Ind: N
Discr Type Ind: N
Discr Residue Ind: N
Discr Partial Reject Ind: N
Discr Full Reject Ind: N
Manifest Ref Num: Not reported
Alt Fac RCRA Id: Not reported
Alt Fac Sign Date: Not reported
Mgmt Method Type Code: H141

Document ID: Not reported
Manifest Status: Not reported
Trans1 State ID: NJD080631369
Trans2 State ID: NJD080631369
Generator Ship Date: 2011-06-07
Trans1 Recv Date: 2011-06-07
Trans2 Recv Date: 2011-06-07
TSD Site Recv Date: 2011-06-07
Part A Recv Date: Not reported
Part B Recv Date: Not reported
Generator EPA ID: NYR000072447
Trans1 EPA ID: Not reported
Trans2 EPA ID: Not reported
TSD ID: NJD980536593
Waste Code: Not reported
Quantity: 600.0
Units: P - Pounds
Number of Containers: 6.0
Container Type: DM - Metal drums, barrels
Handling Method: L Landfill.
Specific Gravity: 1.0
Year: 2011
Manifest Tracking Num: 000516461VES
Import Ind: N
Export Ind: N
Discr Quantity Ind: N
Discr Type Ind: N
Discr Residue Ind: N
Discr Partial Reject Ind: N
Discr Full Reject Ind: N
Manifest Ref Num: Not reported
Alt Fac RCRA Id: Not reported
Alt Fac Sign Date: Not reported
Mgmt Method Type Code: H141

TC3894263.2s Page 1470

KEYSPAN (Continued)

S102239646

Document ID: Not reported
Manifest Status: Not reported
Trans1 State ID: NJD080631369
Trans2 State ID: Not reported
Generator Ship Date: 2011-12-05
Trans1 Recv Date: 2011-12-05
Trans2 Recv Date: Not reported
TSD Site Recv Date: 2011-12-05
Part A Recv Date: Not reported
Part B Recv Date: Not reported
Generator EPA ID: NYR000072447
Trans1 EPA ID: Not reported
Trans2 EPA ID: Not reported
TSD ID: NJD980536593
Waste Code: Not reported
Quantity: 200.0
Units: P - Pounds
Number of Containers: 1.0
Container Type: DM - Metal drums, barrels
Handling Method: L Landfill.
Specific Gravity: 1.0
Year: 2011
Manifest Tracking Num: 000563392VES
Import Ind: N
Export Ind: N
Discr Quantity Ind: N
Discr Type Ind: N
Discr Residue Ind: N
Discr Partial Reject Ind: N
Discr Full Reject Ind: N
Manifest Ref Num: Not reported
Alt Fac RCRA Id: Not reported
Alt Fac Sign Date: Not reported
Mgmt Method Type Code: H141

Document ID: Not reported
Manifest Status: Not reported
Trans1 State ID: NJD080631369
Trans2 State ID: Not reported
Generator Ship Date: 04-Jun-2013 00:00:00
Trans1 Recv Date: 04-Jun-2013 00:00:00
Trans2 Recv Date: Not reported
TSD Site Recv Date: 07-Jun-2013 00:00:00
Part A Recv Date: Not reported
Part B Recv Date: Not reported
Generator EPA ID: NYR000072447
Trans1 EPA ID: Not reported
Trans2 EPA ID: Not reported
TSD ID: NJD980536593
Waste Code: Not reported
Quantity: 1
Units: P - Pounds
Number of Containers: 1
Container Type: DF - Fiberboard or plastic drums (glass)
Handling Method: B Incineration, heat recovery, burning.
Specific Gravity: 1

TC3894263.2s Page 1471

KEYSPAN (Continued)

S102239646

Year: 2013
Manifest Tracking Num: 000680222VES
Import Ind: N
Export Ind: N
Discr Quantity Ind: N
Discr Type Ind: N
Discr Residue Ind: N
Discr Partial Reject Ind: N
Discr Full Reject Ind: N
Manifest Ref Num: Not reported
Alt Fac RCRA Id: Not reported
Alt Fac Sign Date: Not reported
Mgmt Method Type Code: H141

Document ID: Not reported
Manifest Status: Not reported
Trans1 State ID: NJD080631369
Trans2 State ID: Not reported
Generator Ship Date: 04-Jun-2013 00:00:00
Trans1 Recv Date: 04-Jun-2013 00:00:00
Trans2 Recv Date: Not reported
TSD Site Recv Date: 07-Jun-2013 00:00:00
Part A Recv Date: Not reported
Part B Recv Date: Not reported
Generator EPA ID: NYR000072447
Trans1 EPA ID: Not reported
Trans2 EPA ID: Not reported
TSD ID: NJD980536593
Waste Code: Not reported
Quantity: 10
Units: P - Pounds
Number of Containers: 1
Container Type: DF - Fiberboard or plastic drums (glass)
Handling Method: B Incineration, heat recovery, burning.
Specific Gravity: 1
Year: 2013
Manifest Tracking Num: 000680222VES
Import Ind: N
Export Ind: N
Discr Quantity Ind: N
Discr Type Ind: N
Discr Residue Ind: N
Discr Partial Reject Ind: N
Discr Full Reject Ind: N
Manifest Ref Num: Not reported
Alt Fac RCRA Id: Not reported
Alt Fac Sign Date: Not reported
Mgmt Method Type Code: H141

Document ID: Not reported
Manifest Status: Not reported
Trans1 State ID: NJD080631369
Trans2 State ID: Not reported
Generator Ship Date: 04-Jun-2013 00:00:00
Trans1 Recv Date: 04-Jun-2013 00:00:00

TC3894263.2s Page 1472

KEYSPAN (Continued)

S102239646

Trans2 Recv Date: Not reported
TSD Site Recv Date: 07-Jun-2013 00:00:00
Part A Recv Date: Not reported
Part B Recv Date: Not reported
Generator EPA ID: NYR000072447
Trans1 EPA ID: Not reported
Trans2 EPA ID: Not reported
TSDF ID: NJD980536593
Waste Code: Not reported
Quantity: 10
Units: P - Pounds
Number of Containers: 1
Container Type: DF - Fiberboard or plastic drums (glass)
Handling Method: B Incineration, heat recovery, burning.
Specific Gravity: 1
Year: 2013
Manifest Tracking Num: 000680222VES
Import Ind: N
Export Ind: N
Discr Quantity Ind: N
Discr Type Ind: N
Discr Residue Ind: N
Discr Partial Reject Ind: N
Discr Full Reject Ind: N
Manifest Ref Num: Not reported
Alt Fac RCRA Id: Not reported
Alt Fac Sign Date: Not reported
Mgmt Method Type Code: H141

Document ID: Not reported
Manifest Status: Not reported
Trans1 State ID: NJD080631369
Trans2 State ID: Not reported
Generator Ship Date: 04-Jun-2013 00:00:00
Trans1 Recv Date: 04-Jun-2013 00:00:00
Trans2 Recv Date: Not reported
TSD Site Recv Date: 07-Jun-2013 00:00:00
Part A Recv Date: Not reported
Part B Recv Date: Not reported
Generator EPA ID: NYR000072447
Trans1 EPA ID: Not reported
Trans2 EPA ID: Not reported
TSDF ID: NJD980536593
Waste Code: Not reported
Quantity: 10
Units: P - Pounds
Number of Containers: 1
Container Type: DF - Fiberboard or plastic drums (glass)
Handling Method: B Incineration, heat recovery, burning.
Specific Gravity: 1
Year: 2013
Manifest Tracking Num: 000680222VES
Import Ind: N
Export Ind: N
Discr Quantity Ind: N
Discr Type Ind: N

TC3894263.2s Page 1473

KEYSPAN (Continued)

S102239646

Discr Residue Ind: N
Discr Partial Reject Ind: N
Discr Full Reject Ind: N
Manifest Ref Num: Not reported
Alt Fac RCRA Id: Not reported
Alt Fac Sign Date: Not reported
Mgmt Method Type Code: H141

Document ID: Not reported
Manifest Status: Not reported
Trans1 State ID: NJD080631369
Trans2 State ID: Not reported
Generator Ship Date: 04-Jun-2013 00:00:00
Trans1 Recv Date: 04-Jun-2013 00:00:00
Trans2 Recv Date: Not reported
TSD Site Recv Date: 07-Jun-2013 00:00:00
Part A Recv Date: Not reported
Part B Recv Date: Not reported
Generator EPA ID: NYR000072447
Trans1 EPA ID: Not reported
Trans2 EPA ID: Not reported
TSDF ID: NJD980536593
Waste Code: Not reported
Quantity: 160
Units: P - Pounds
Number of Containers: 1
Container Type: DF - Fiberboard or plastic drums (glass)
Handling Method: B Incineration, heat recovery, burning.
Specific Gravity: 1
Year: 2013
Manifest Tracking Num: 000680222VES
Import Ind: N
Export Ind: N
Discr Quantity Ind: N
Discr Type Ind: N
Discr Residue Ind: N
Discr Partial Reject Ind: N
Discr Full Reject Ind: N
Manifest Ref Num: Not reported
Alt Fac RCRA Id: Not reported
Alt Fac Sign Date: Not reported
Mgmt Method Type Code: H141

Document ID: Not reported
Manifest Status: Not reported
Trans1 State ID: NJD000692061
Trans2 State ID: Not reported
Generator Ship Date: 2012-03-27
Trans1 Recv Date: 2012-03-27
Trans2 Recv Date: Not reported
TSD Site Recv Date: 2012-03-27
Part A Recv Date: Not reported
Part B Recv Date: Not reported
Generator EPA ID: NYR000072447
Trans1 EPA ID: Not reported

TC3894263.2s Page 1474

KEYSPAN (Continued)

S102239646

Trans2 EPA ID: Not reported
TSDF ID: NJD980536593
Waste Code: Not reported
Quantity: 400.0
Units: P - Pounds
Number of Containers: 1.0
Container Type: DM - Metal drums, barrels
Handling Method: B Incineration, heat recovery, burning.
Specific Gravity: 1.0
Year: 2012
Manifest Tracking Num: 000531202VES
Import Ind: N
Export Ind: N
Discr Quantity Ind: N
Discr Type Ind: N
Discr Residue Ind: N
Discr Partial Reject Ind: N
Discr Full Reject Ind: N
Manifest Ref Num: Not reported
Alt Fac RCRA Id: Not reported
Alt Fac Sign Date: Not reported
Mgmt Method Type Code: H141

Document ID: Not reported
Manifest Status: Not reported
Trans1 State ID: NJD080631369
Trans2 State ID: Not reported
Generator Ship Date: 2012-09-05
Trans1 Recv Date: 2012-09-05
Trans2 Recv Date: Not reported
TSD Site Recv Date: 2012-09-07
Part A Recv Date: Not reported
Part B Recv Date: Not reported
Generator EPA ID: NYR000072447
Trans1 EPA ID: Not reported
Trans2 EPA ID: Not reported
TSDF ID: NJD980536593
Waste Code: Not reported
Quantity: 125.0
Units: P - Pounds
Number of Containers: 1.0
Container Type: DF - Fiberboard or plastic drums (glass)
Handling Method: B Incineration, heat recovery, burning.
Specific Gravity: 1.0
Year: 2012
Manifest Tracking Num: 000679220VES
Import Ind: N
Export Ind: Y
Discr Quantity Ind: N
Discr Type Ind: N
Discr Residue Ind: N
Discr Partial Reject Ind: N
Discr Full Reject Ind: N
Manifest Ref Num: Not reported
Alt Fac RCRA Id: Not reported
Alt Fac Sign Date: Not reported

TC3894263.2s Page 1475

KEYSPAN (Continued)

S102239646

Mgmt Method Type Code: H141

Document ID: Not reported
Manifest Status: Not reported
Trans1 State ID: NJD080631369
Trans2 State ID: Not reported
Generator Ship Date: 2012-02-27
Trans1 Recv Date: 2012-02-27
Trans2 Recv Date: Not reported
TSD Site Recv Date: 2012-02-27
Part A Recv Date: Not reported
Part B Recv Date: Not reported
Generator EPA ID: NYR000072447
Trans1 EPA ID: Not reported
Trans2 EPA ID: Not reported
TSDF ID: NJD980536593
Waste Code: Not reported
Quantity: 1.0
Units: P - Pounds
Number of Containers: 1.0
Container Type: DF - Fiberboard or plastic drums (glass)
Handling Method: B Incineration, heat recovery, burning.
Specific Gravity: 1.0
Year: 2012
Manifest Tracking Num: 000681669VES
Import Ind: N
Export Ind: N
Discr Quantity Ind: N
Discr Type Ind: N
Discr Residue Ind: N
Discr Partial Reject Ind: N
Discr Full Reject Ind: N
Manifest Ref Num: Not reported
Alt Fac RCRA Id: Not reported
Alt Fac Sign Date: Not reported
Mgmt Method Type Code: H141

Document ID: Not reported
Manifest Status: Not reported
Trans1 State ID: NJD080631369
Trans2 State ID: Not reported
Generator Ship Date: 2012-02-27
Trans1 Recv Date: 2012-02-27
Trans2 Recv Date: Not reported
TSD Site Recv Date: 2012-02-27
Part A Recv Date: Not reported
Part B Recv Date: Not reported
Generator EPA ID: NYR000072447
Trans1 EPA ID: Not reported
Trans2 EPA ID: Not reported
TSDF ID: NJD980536593
Waste Code: Not reported
Quantity: 5.0
Units: P - Pounds
Number of Containers: 1.0

TC3894263.2s Page 1476

KEYSPAN (Continued)

S102239646

Container Type: DF - Fiberboard or plastic drums (glass)
Handling Method: B Incineration, heat recovery, burning.
Specific Gravity: 1.0
Year: 2012
Manifest Tracking Num: 000681669VES
Import Ind: N
Export Ind: N
Discr Quantity Ind: N
Discr Type Ind: N
Discr Residue Ind: N
Discr Partial Reject Ind: N
Discr Full Reject Ind: N
Manifest Ref Num: Not reported
Alt Fac RCRA Id: Not reported
Alt Fac Sign Date: Not reported
Mgmt Method Type Code: H141

Document ID: Not reported
Manifest Status: Not reported
Trans1 State ID: NJD080631369
Trans2 State ID: Not reported
Generator Ship Date: 2012-02-27
Trans1 Recv Date: 2012-02-27
Trans2 Recv Date: Not reported
TSD Site Recv Date: 2012-02-27
Part A Recv Date: Not reported
Part B Recv Date: Not reported
Generator EPA ID: NYR000072447
Trans1 EPA ID: Not reported
Trans2 EPA ID: Not reported
TSD ID: NJD980536593
Waste Code: Not reported
Quantity: 10.0
Units: P - Pounds
Number of Containers: 1.0
Container Type: DF - Fiberboard or plastic drums (glass)
Handling Method: B Incineration, heat recovery, burning.
Specific Gravity: 1.0
Year: 2012
Manifest Tracking Num: 000681669VES
Import Ind: N
Export Ind: N
Discr Quantity Ind: N
Discr Type Ind: N
Discr Residue Ind: N
Discr Partial Reject Ind: N
Discr Full Reject Ind: N
Manifest Ref Num: Not reported
Alt Fac RCRA Id: Not reported
Alt Fac Sign Date: Not reported
Mgmt Method Type Code: H141

[Click this hyperlink](#) while viewing on your computer to access
17 additional NY_MANIFEST: record(s) in the EDR Site Report.

TC3894263.2s Page 1477

KEYSPAN (Continued)

S102239646

SPILLS:
Facility ID: 0006765
Facility Type: ER
DER Facility ID: 244873
Site ID: 239118
DEC Region: 2
Spill Date: 9/7/2000
Spill Number/Closed Date: 0006765 / 1/16/2001
Spill Cause: Unknown
Spill Class: Known release with minimal potential for fire or hazard. DEC Response. Willing Responsible Party. Corrective action taken.
4101
SWIS:
Investigator: JHOCONNE
Referred To: Not reported
Reported to Dept: 9/7/2000
CID: 322
Water Affected: Not reported
Spill Source: Unknown
Spill Notifier: Affected Persons
Cleanup Ceased: Not reported
Cleanup Meets Std: False
Last Inspection: Not reported
Recommended Penalty: False
UST Trust: False
Remediation Phase: 0
Date Entered In Computer: 9/7/2000
Spill Record Last Update: 1/16/2001
Spiller Name: UNKNOWN
Spiller Company: UNKNOWN
Spiller Address: UNKNOWN
Spiller City,St,Zip: UNKNOWN, NY
Spiller Company: 999
Contact Name: DOUG VOOS
Contact Phone: (516) 545-4007
DEC Memo: Prior to Sept. 2004 data translation this spill Lead_DEC Field was "O'CONNELL" Information received from KeySpan indicates that samples similar to extremely weathered turbine lube oil. All PCB results <1 ppm. Soil drummed.
stain of unknown origin on the bluestone - samples taken and clean up pending lab results -

Remarks:
Material:
Site ID: 239118
Operable Unit ID: 827696
Operable Unit: 01
Material ID: 547873
Material Code: 0066A
Material Name: UNKNOWN PETROLEUM
Case No.: Not reported
Material FA: Petroleum
Quantity: 0
Units: Gallons
Recovered: No
Resource Affected: Not reported
Oxygenate: False

TC3894263.2s Page 1478

KEYSPAN (Continued)

S102239646

Tank Test:

Facility ID: 1305911
Facility Type: ER
DER Facility ID: 343924
Site ID: 486497
DEC Region: 2
Spill Date: 9/5/2013
Spill Number/Closed Date: 1305911 / 9/6/2013
Spill Cause: Unknown
Spill Class: Possible release with minimal potential for fire or hazard or Known release with no damage. DEC Response. Willing Responsible Party. Corrective action taken.
4101
SWIS:
Investigator: RMPIPER
Referred To: Not reported
Reported to Dept: 9/5/2013
CID: Not reported
Water Affected: EAST RIVER
Spill Source: Commercial/Industrial
Spill Notifier: Other
Cleanup Ceased: Not reported
Cleanup Meets Std: False
Last Inspection: Not reported
Recommended Penalty: False
UST Trust: False
Remediation Phase: 0
Date Entered In Computer: 9/5/2013
Spill Record Last Update: 9/6/2013
Spiller Name: Not reported
Spiller Company: TRANS CANADA POWER PLANT
Spiller Address: Not reported
Spiller City,St,Zip: NY
Spiller Company: 999
Contact Name: PAUL SERVA
Contact Phone: Not reported
DEC Memo: clean up underway/kens marine en route eta 0720 for boom deployment during lube change, 40 gal spilled to lower level. Some entered drain. Kens marine en route to boom and determine if any entered river. Spill being cleaned inside on concrete. Spill cleaned, closed.

Remarks:
No recovery made in river.
clean up underway/kens marine en route eta 0720 for boom deployment on east river outfall (discharge tunnel)Approx. 1/2 gal. has entered discharge tunnel

Material:
Site ID: 486497
Operable Unit ID: 1236146
Operable Unit: 01
Material ID: 2235488
Material Code: 0013
Material Name: Lube Oil
Case No.: Not reported
Material FA: Petroleum
Quantity: 40
Units: Gallons
Recovered: Not reported

TC3894263.2s Page 1479

KEYSPAN (Continued)

S102239646

Resource Affected: Not reported
Oxygenate: False

Tank Test:

Facility ID: 9806863
Facility Type: ER
DER Facility ID: 244873
Site ID: 239229
DEC Region: 2
Spill Date: 9/4/1998
Spill Number/Closed Date: 9806863 / Not Reported
Spill Cause: Unknown
Spill Class: Known release that creates potential for fire or hazard. DEC Response. Willing Responsible Party. Corrective action taken.
4101
SWIS:
Investigator: HEHUSSEI
Referred To: CON ED DIVESTED
Reported to Dept: 9/4/1998
CID: 312
Water Affected: Not reported
Spill Source: Commercial/Industrial
Spill Notifier: Responsible Party
Cleanup Ceased: Not reported
Cleanup Meets Std: False
Last Inspection: Not reported
Recommended Penalty: False
UST Trust: False
Remediation Phase: 1
Date Entered In Computer: 9/4/1998
Spill Record Last Update: 7/22/2013
Spiller Name: KEN YAEGER
Spiller Company: TRANSCANADA POWER
Spiller Address: 38-54 VERNON BLVD
Spiller City,St,Zip: LONG ISLAND CITY, NY 11101
Spiller Company: 001
Contact Name: HAHN
Contact Phone: (718) 706-2753
DEC Memo: Prior to Sept. 2004 data translation this spill Lead_DEC Field was "O'CONNELL." Site investigation being conducted as part of divestiture process. Work plan submitted to DEC on 9/17/98. 6/16/10 - changed DEC lead from Krimgold to JMOCONNE (JOC)4/14/11 - J.kann - DEC lead changed to J.kann.07/22/13 - Re-assigned from Kann to Hussein (JOC) SOIL BORINGS SHOW OIL CONTAMINATION AROUND 12 TO 14 FEET DOWN - THIS IS BY THE STEAM PLANT ON THE COMPLEX

Remarks:
Material:
Site ID: 239229
Operable Unit ID: 1064470
Operable Unit: 01
Material ID: 318001
Material Code: 0066A
Material Name: UNKNOWN PETROLEUM
Case No.: Not reported
Material FA: Petroleum
Quantity: 0

TC3894263.2s Page 1480

Map ID Direction Distance Elevation	MAP FINDINGS		EDR ID Number EPA ID Number
Site	Database(s)		
KEYSPAN (Continued)		S102239646	
Units:	Gallons		
Recovered:	No		
Resource Affected:	Not reported		
Oxygenate:	False		
Tank Test:			
Facility ID:	9806885		
Facility Type:	ER		
DER Facility ID:	244873		
Site ID:	239230		
DEC Region:	2		
Spill Date:	9/3/1998		
Spill Number/Closed Date:	9806885 / 9/18/1998		
Spill Cause:	Equipment Failure		
Spill Class:	Known release with minimal potential for fire or hazard. DEC Response. Willing Responsible Party. Corrective action taken.		
SWIS:	4101		
Investigator:	JHOCONNE		
Referred To:	Not reported		
Reported to Dept:	9/4/1998		
CID:	322		
Water Affected:	Not reported		
Spill Source:	Commercial/Industrial		
Spill Notifier:	Responsible Party		
Cleanup Ceased:	Not reported		
Cleanup Meets Std:	False		
Last Inspection:	Not reported		
Recommended Penalty:	False		
UST Trust:	False		
Remediation Phase:	0		
Date Entered In Computer:	9/4/1998		
Spill Record Last Update:	9/18/1998		
Spiller Name:	Not reported		
Spiller Company:	CON ED		
Spiller Address:	4 IRVING PLACE		
Spiller City,St,Zip:	MANHATTAN, NY		
Spiller Company:	001		
Contact Name:	Not reported		
Contact Phone:	Not reported		
DEC Memo:	Prior to Sept, 2004 data translation this spill Lead_DEC Field was "O'CONNELL"9/4/98: update - gauge repalced, oil cleaned up. retired fuel line became charged with steam the gauge on linebroke releasing the fuel - fuel leaked into a containment areacaller unsure on if clean up was done or not		
Remarks:			
Material:			
Site ID:	239230		
Operable Unit ID:	1064486		
Operable Unit:	01		
Material ID:	318020		
Material Code:	0003A		
Material Name:	#6 Fuel Oil		
Case No.:	Not reported		
Material FA:	Petroleum		
Quantity:	17		

TC3894263.2s Page 1481

Map ID Direction Distance Elevation	MAP FINDINGS		EDR ID Number EPA ID Number
Site	Database(s)		
KEYSPAN (Continued)		S102239646	
Units:	Gallons		
Recovered:	No		
Resource Affected:	Not reported		
Oxygenate:	False		
Tank Test:			
Facility ID:	9608086		
Facility Type:	ER		
DER Facility ID:	244873		
Site ID:	239175		
DEC Region:	2		
Spill Date:	9/28/1996		
Spill Number/Closed Date:	9608086 / 10/2/1996		
Spill Cause:	Equipment Failure		
Spill Class:	Known release with minimal potential for fire or hazard. DEC Response. Willing Responsible Party. Corrective action taken.		
SWIS:	4101		
Investigator:	ADZHITOM		
Referred To:	Not reported		
Reported to Dept:	9/28/1996		
CID:	275		
Water Affected:	Not reported		
Spill Source:	Commercial Vehicle		
Spill Notifier:	Responsible Party		
Cleanup Ceased:	Not reported		
Cleanup Meets Std:	False		
Last Inspection:	Not reported		
Recommended Penalty:	False		
UST Trust:	False		
Remediation Phase:	0		
Date Entered In Computer:	9/28/1996		
Spill Record Last Update:	10/17/1996		
Spiller Name:	TIM SOLICH		
Spiller Company:	CON EDISON		
Spiller Address:	4 IRVING PLACE		
Spiller City,St,Zip:	MANHATTAN, NY 10003		
Spiller Company:	001		
Contact Name:	TIM SOLICH		
Contact Phone:	(212) 580-6763		
DEC Memo:	Prior to Sept, 2004 data translation this spill Lead_DEC Field was "ZHITOMIRSKY" spilled from truck - all cleaned		
Remarks:			
Material:			
Site ID:	239175		
Operable Unit ID:	1036344		
Operable Unit:	01		
Material ID:	343830		
Material Code:	0015		
Material Name:	Motor Oil		
Case No.:	Not reported		
Material FA:	Petroleum		
Quantity:	1		
Units:	Gallons		
Recovered:	Yes		

TC3894263.2s Page 1482

Map ID Direction Distance Elevation	MAP FINDINGS		EDR ID Number EPA ID Number
Site	Database(s)		
KEYSPAN (Continued)		S102239646	
Resource Affected:	Not reported		
Oxygenate:	False		
Tank Test:			
Click this hyperlink while viewing on your computer to access additional NY_SPILL: detail in the EDR Site Report.			
VCP:			
Program Type:	VCP		
Site Code:	56967		
HW Code:	V00368		
Site Class:	C		
SWIS:	4101		
Region:	2		
Town:	New York City		
Acres:	Not reported		
Date Record Added:	11/30/2000		
Date Record Updated:	04/05/2007		
Updated By:	dowalsh		
Site Description:	The proposed Ravenswood 250-Megawatt (MW) Combined Cycle Generating Station site is located at 38-54 Vernon Boulevard in the Long Island City section of the Borough and County of Queens, New York and denoted as Tax Lot 1 in part of block 357 on the Tax Map of the City of New York, Queens County. The site is located within the boundary of an active electric and steam generating facility in a predominantly industrial and commercial area. The area addressed by this Voluntary Cleanup Agreement is the footprint of a proposed 250-MW combined cycle electric generating plant. The site is bordered on the east by light industrial and commercial buildings; on the south by the existing Ravenswood Generating Station; on the north by the existing Ravenswood Gas Turbine facility; and on the west by the existing Ravenswood Steam Plant and the East River. The site was formerly a Manufactured Gas Plant operated by Con Edison and its predecessor companies. The site is currently occupied by a paved parking lot for Ravenswood employees. Site investigation has been completed at the site.		
Env Problem:	The Site investigation conducted at the site revealed the presence of petroleum contamination related to a release from an on-site no. 6 oil pipeline. In addition, the site is underlain by former MGP facilities, including gas holders, piping and drip pots. Investigation has not revealed any areas of discrete coal tar deposits, however, the volunteer has proposed to open all encountered pipes and drip pots, drain them and permanently closed them in place or remove them if they interfere with future construction activities. The area of petroleum contamination will be excavated and removed. The volunteer submitted and the Department approved a Remedial Action Work Plan for the site which consisted of the above remedies. This RAWP has been implemented, and the volunteer has submitted the Remedial Action Summary Report, which is under review by NYSEDEC and NYSDOH.		
Health Problem:	Human exposures to contaminated soil and groundwater are unlikely. Most of the contaminated soil has been removed, the site is fenced and secured, and the site will be covered with buildings and pavement. Exposure to groundwater is unlikely since the area is		

TC3894263.2s Page 1483

Map ID Direction Distance Elevation	MAP FINDINGS		EDR ID Number EPA ID Number
Site	Database(s)		
KEYSPAN (Continued)		S102239646	
served by a public water supply.			
SPDES:			
Permit Number:	NY0005193		
State-Region:	02		
Expiration Date:	10/31/2017		
Current Major Minor Status:	Major		
Primary Facility SIC Code:	4911		
State Water Body Name:	EAST R		
Limit Set Status Flag:	Active		
Total Actual Average Flow(MGD):	999.900000		
Total App Design Flow(MGD):	Not reported		
UDF1:	DMR		
Lat/Long:	40.759667 / -73.946056		
DMR Cognizant Official:	KEN YAGER		
UDF2:	001702		
UDF3:	I		
FIPS County Code:	NY081		
Non-Gov Permit Affiliation Type Desc:	DMR Mailing Address		
Non-Gov Permit Org Formal Name:	TC RAVENSWOOD, LLC		
Non-Gov Permit Street Address:	RAVENSWOOD GENERATING STATION		
Non-Gov Permit Supplemental Location:	38-54 VERNON BLVD		
Non-Gov Permit City:	LONG ISLAND CITY		
Non-Gov Permit State Code:	NY		
Non-Gov Permit Zip Code:	11101		
Non-Gov Facility Affiliation Type Desc:	Mailing Address		
Non-Gov Facility Org Formal Name:	TC RAVENSWOOD, LLC		
Non-Gov Facility Street Address:	RAVENSWOOD GENERATING STATION		
Non-Gov Facility Supplemental Location:	38-54 VERNON BLVD		
Non-Gov Facility City:	LONG ISLAND CITY		
Non-Gov Facility State Code:	NY		
Non-Gov Facility Zip Code:	11101		
State Water Body:	02030201020		
UDF2:	001702		
UDF3:	I		
FIPS County Code:	NY081		
Non-Gov Permit Affiliation Type Desc:	DMR Mailing Address		
Non-Gov Permit Org Formal Name:	TC RAVENSWOOD, LLC		
Non-Gov Permit Street Address:	RAVENSWOOD GENERATING STATION		
Non-Gov Permit Supplemental Location:	38-54 VERNON BLVD		
Non-Gov Permit City:	LONG ISLAND CITY		
Non-Gov Permit State Code:	NY		
Non-Gov Permit Zip Code:	11101		
Non-Gov Facility Affiliation Type Desc:	Owner		
Non-Gov Facility Org Formal Name:	TC RAVENSWOOD, LLC		
Non-Gov Facility Street Address:	RAVENSWOOD GENERATING STATION		
Non-Gov Facility Supplemental Location:	110 TURNPIKE RD, SUITE 203		
Non-Gov Facility City:	WESTBOROUGH		
Non-Gov Facility State Code:	MA		
Non-Gov Facility Zip Code:	01581		
State Water Body:	02030201020		
UDF2:	001702		

TC3894263.2s Page 1484

KEYSPAN (Continued)

S102239646

UDF3: I
FIPS County Code: NY081

Non-Gov Permit Affiliation Type Desc: Permittee
Non-Gov Permit Org Formal Name: TC RAVENSWOOD, LLC
Non-Gov Permit Street Address: 110 TURNPIKE RD, SUITE 203
Non-Gov Permit Supplemental Location: Not reported
Non-Gov Permit City: WESTBOROUGH
Non-Gov Permit State Code: MA
Non-Gov Permit Zip Code: 01581
Non-Gov Facility Affiliation Type Desc: Mailing Address
Non-Gov Facility Org Formal Name: TC RAVENSWOOD, LLC
Non-Gov Facility Street Address: RAVENSWOOD GENERATING STATION
Non-Gov Facility Supplemental Location: 38-54 VERNON BLVD
Non-Gov Facility City: LONG ISLAND CITY
Non-Gov Facility State Code: NY
Non-Gov Facility Zip Code: 11101
State Water Body: 02030201020

UDF2: 001702
UDF3: I
FIPS County Code: NY081

Non-Gov Permit Affiliation Type Desc: Permittee
Non-Gov Permit Org Formal Name: TC RAVENSWOOD, LLC
Non-Gov Permit Street Address: 110 TURNPIKE RD, SUITE 203
Non-Gov Permit Supplemental Location: Not reported
Non-Gov Permit City: WESTBOROUGH
Non-Gov Permit State Code: MA
Non-Gov Permit Zip Code: 01581
Non-Gov Facility Affiliation Type Desc: Owner
Non-Gov Facility Org Formal Name: TC RAVENSWOOD, LLC
Non-Gov Facility Street Address: RAVENSWOOD GENERATING STATION
Non-Gov Facility Supplemental Location: 110 TURNPIKE RD, SUITE 203
Non-Gov Facility City: WESTBOROUGH
Non-Gov Facility State Code: MA
Non-Gov Facility Zip Code: 01581
State Water Body: 02030201020

MOSF:
Facility ID: 2-1980
Program Type: MOSF
Tank Status: Active
Expiration Date: 2014/03/31
Dec Region: 2
UTMX: 589041.39688000
UTMY: 4512702.2995199

Facility ID: 2-1980
Program Type: MOSF
Tank Status: No Longer MOSF
Expiration Date: N/A
Dec Region: 2
UTMX: 588348.02693000
UTMY: 4510881.1985099

CBS:

TC3894263.2s Page 1485

KEYSPAN (Continued)

S102239646

CBS Number: 2-000063
Program Type: CBS
Facility Status: Active
Expiration Date: 2014/06/28
Dec Region: 2
UTMX: 588961
UTMY: 4512613

CBS Number: 2-000366
Program Type: CBS
Facility Status: Unregulated
Expiration Date: N/A
Dec Region: 2
UTMX: 588938.75384000
UTMY: 4512559.8492299

436 WSW
21-11 44TH AVENUE
LONG ISLAND CITY, NY 11101
0.624 mi.
4352 ft.

NY SHWS
NY AST
NY HIST AST
1001362336
N/A

Relative: SHWS:
Lower Program: HW
Site Code: 384281
Actual: Classification: N
19 ft. Region: 2
Acres: .037
HW Code: 241110
Record Add: 07/13/2007
Record Upd: 06/11/2008
Updated By: MOBARRIE
Site Description: Site will be investigated as part of the off-site to adjacent site 2411107.

Env Problem: Not reported
Health Problem: Not reported
Dump: Not reported
Structure: Not reported
Lagoon: Not reported
Landfill: Not reported
Pond: Not reported
Disp Start: Not reported
Disp Term: Not reported
Lat/Long: Not reported
Dall: Not reported
Record Add: Not reported
Record Upd: Not reported
Updated By: Not reported
Own Op: Owner
Sub Type: NNN
Owner Name: THOMAS C. WILSON, INC.
Owner Company: THOMAS C. WILSON, INC.
Owner Address: 21-11 44TH AVENUE
Owner Add2: Not reported
Owner City,St,Zip: LONG ISLAND CITY, NY 11101
Owner Country: United States of America
HW Code: Not reported
Waste Type: Not reported

TC3894263.2s Page 1486

WILSON HANLEY, INC. (Continued)

1001362336

Waste Quantity: Not reported
Waste Code: Not reported
Crossref ID: Not reported
Cross Ref Type Code: Not reported
Cross Ref Type: Not reported
Record Added Date: Not reported
Record Updated: Not reported
Updated By: Not reported

AST:
Region: STATE
DEC Region: 2
Site Status: Active
Facility Id: 2-017663
Program Type: PBS
UTM X: 588936.06983
UTM Y: 4511482.4266299997
Expiration Date: 2017/10/23
Site Type: Manufacturing (Other than Chemical)/Processing

Affiliation Records:
Site Id: 153
Affiliation Type: Emergency Contact
Company Name: THOMAS C WILSON INC
Contact Type: Not reported
Contact Name: JOHN J. HEEKIN
Address1: Not reported
Address2: Not reported
City: Not reported
State: NN
Zip Code: Not reported
Country Code: 999
Phone: (718) 729-3360
E-Mail: Not reported
Fax Number: Not reported
Modified By: msbaptis
Date Last Modified: 9/10/2007

Site Id: 153
On-Site Operator
Company Name: THOMAS C WILSON INC
Contact Type: Not reported
Contact Name: JOHN J. HEEKIN
Address1: Not reported
Address2: Not reported
City: Not reported
State: NN
Zip Code: Not reported
Country Code: 001
Phone: (718) 729-3360
E-Mail: Not reported
Fax Number: Not reported
Modified By: msbaptis
Date Last Modified: 9/10/2007

Site Id: 153
Affiliation Type: Facility Owner

TC3894263.2s Page 1487

WILSON HANLEY, INC. (Continued)

1001362336

Company Name: WILSON HANLEY, INC.
Contact Type: TREASURER
Contact Name: JOHN J. HEEKIN
Address1: 21-11 44TH AVENUE
Address2: Not reported
City: LONG ISLAND CITY
State: NY
Zip Code: 11101
Country Code: 001
Phone: (718) 729-3360
E-Mail: Not reported
Fax Number: Not reported
Modified By: KAKYER
Date Last Modified: 10/30/2012

Site Id: 153
Affiliation Type: Mail Contact
Company Name: WILSON HANLEY, INC.
Contact Type: TREASURER
Contact Name: JOHN J. HEEKIN
Address1: 21-11 44TH AVENUE
Address2: Not reported
City: LONG ISLAND CITY
State: NY
Zip Code: 11101
Country Code: 001
Phone: (718) 729-3360
E-Mail: Not reported
Fax Number: Not reported
Modified By: KAKYER
Date Last Modified: 10/30/2012

Tank Info:

Tank Number: 001
Tank Id: 27076
Material Code: 0001
Common Name of Substance: #2 Fuel Oil (On-Site Consumption)

Equipment Records:

B00 - Tank External Protection - None
K00 - Spill Prevention - None
A00 - Tank Internal Protection - None
D01 - Pipe Type - Steel/Carbon Steel/Iron
J02 - Dispenser - Suction Dispenser
L09 - Piping Leak Detection - Exempt Suction Piping
E00 - Piping Secondary Containment - None
H00 - Tank Leak Detection - None
C00 - Pipe Location - No Piping
F00 - Pipe External Protection - None
I04 - Overfill - Product Level Gauge (A/G)
G00 - Tank Secondary Containment - None

Tank Location: 1
Tank Type: Steel/Carbon Steel/Iron
Tank Status: In Service
Pipe Model: Not reported

TC3894263.2s Page 1488

Map ID	MAP FINDINGS		Database(s)	EPA ID Number	EDR ID Number
Direction					
Distance					
Elevation					
Site					

1001362336

Tank Number:	002
Tank Id:	27077
Material Code:	9999
Common Name of Substance:	Other

K00 - Spill Prevention - None
B00 - Tank External Protection - None
C00 - Pipe Location - No Piping
F00 - Pipe External Protection - None
G00 - Tank Secondary Containment - None
E00 - Piping Secondary Containment - None
H00 - Tank Leak Detection - None
D01 - Pipe Type - Steel/Carbon Steel/Iron
I00 - Overfill - None
A00 - Tank Internal Protection - None

Tank Location:	1
Tank Type:	Steel/Carbon Steel/Iron
Tank Status:	In Service
Pipe Model:	Not reported
Install Date:	08/01/1981
Capacity Gallons:	600
Tightness Test Method:	NN
Date Test:	Not reported
Next Test Date:	Not reported
Date Tank Closed:	Not reported
Register:	True
Modified By:	KAKYER
Last Modified:	10/30/2012
Material Name:	Other

PBS Number:	2-017663
SWIS Code:	6301
Operator:	ROBERT C. LENARDI
Facility Phone:	(718) 729-3360
Facility Addr2:	21011 44TH AVENUE
Facility Type:	OTHER
Emergency:	ROBERT C. LENARDI
Emergency Tel:	(516) 626-1388
Old PBSNO:	Not reported
Date Inspected:	Not reported
Inspector:	Not reported
Result of Inspection:	Not reported

TC3894263.2s Page 1489

1001362336

Owner Name:	THOMAS C WILSON INC
Owner Address:	21-11 44TH AVENUE
Owner City,St,Zip:	LONG ISLAND CITY, NY 11101
Federal ID:	Not reported
Owner Tel:	(718) 729-3360
Owner Type:	Corporate/Commercial
Owner Subtype:	Not reported
Mailing Contact:	Not reported
Mailing Name:	THOMAS C WILSON INC
Mailing Address:	21-11 44TH AVENUE
Mailing Address 2:	Not reported
Mailing City, St, Zip:	LONG ISLAND CITY, NY 11101
Mailing Telephone:	(718) 729-3360
Owner Mark:	First Owner
Facility Status:	1 - Active PBS facility, i.e. total c

Certification Flag:	False
Certification Date:	10/10/1997
Expiration:	10/23/2002
Renew Flag:	False
Renew Date:	Not reported
Total Capacity:	3600
FAMT:	True
Facility Screen:	No Missing Data
Owner Screen:	No Missing Data
Tank Screen:	Minor Data Missing
Dead Letter:	False
CBS Number:	Not reported
Town or City:	NEW YORK CITY
County Code:	63
Town or City Code:	01
Region:	2

Tank ID:	001
Tank Location:	ABOVEGROUND
Tank Status:	In Service
Install Date:	Not reported
Capacity (Gal):	3000
Product Stored:	NOGS 1,2, OR 4 FUEL OIL
Tank Type:	Stainless steel
Tank Internal:	Not reported
Tank External:	Not reported
Pipe Location:	Not reported
Pipe Type:	STEEL/IRON
Pipe Internal:	Not reported
Pipe External:	Not reported
Tank Treatment:	None
Leak Detection:	0
Overflow Protection:	4
Dispenser Method:	Suction
Date Tested:	Not reported
Next Test Date:	Not reported
Missing Data for Tank:	Minor Data Missing
Date Closed:	Not reported
Test Method:	Not reported
Deleted:	False

TC3894263.2s Page 1490

City	EDR ID	Site Name	Site Address	Zip	Databases(s)
ASTORIA	100240182	CONSOLIDATED EDISON	30TH AVE	11102	NY MANIFEST
ASTORIA	1011460597	NYCDOOT - 32ND STREET BRIDGE OVER B	32 ND STREET BRIDGE OVER BQ/E/G	11101	RCRA LOG
BROOK	1011460596	NYCDOOT - 31ST STREET BRIDGE OVER B	31 ST STREET BRIDGE OVER BQ/E/G	11103	FINDS, NY MANIFEST
LONG ISLAND CITY	100468291	NYSDOT BN 1060220	EDWARD L GRANT HWY CBG		RCRA LOG
LONG ISLAND CITY	100667783	NYCDOOT - 23RD STREET YARD	23RD STREET YARD		RCRA LOG
LONG ISLAND CITY	1007266682	NYCDOOT - 21ST STREET YARD	21ST ST BETWEEN 10TH AND 11TH AVE	11101	RCRA LOG
LONG ISLAND CITY	1007266682	CON ED - V 1617	21ST ST BETWEEN PLAZA SQN	11101	RCRA NoRegi/NLR, NY MANIFEST
LONG ISLAND CITY	1006810386	NYCT ASTORIA LINE BENTS 183-243	31ST ST FROM 37TH AVE	10004	MANIFEST, NY MANIFEST, NY
LONG ISLAND CITY	1006610386	NYCT ASTORIA LINE BENTS 135-163	31ST ST FROM 40TH AVE	11101	MANIFEST, NY MANIFEST, NY
LONG ISLAND CITY	1012187195	ENVIRO CONTRACTING CORP	13-07 37TH AVE ROOM 101	11101	RCRA NoRegi/NLR
LONG ISLAND CITY	1011460447	SILVER STAR MOTORS-MERCEDES	35-15 37TH AVE	11101	RCRA LOG
LONG ISLAND CITY	1047458973	NYCDOOT - 30TH STREET BRIDGE	30TH ST BRG OVER SUNNYSIDE RR	11101	RCRA NoRegi/NLR, NY MANIFEST
LONG ISLAND CITY	1010327268	CON EDISON OVERHEAD TRANSFORMER PO	MOUNT KISCO RD LQID RTE 22	10549	RCRA NoRegi/NLR, NY MANIFEST
NEW YORK	1004762891	CONSTRUCTION OF INTREPID PEDESTRIA	OVER RT 9A NYS DEPT OF TRANS	11101	RCRA NoRegi/NLR, NY MANIFEST
NEW YORK CITY	1007206661	V53273	20TH STREET W 39 S 30TH AVENUE	11101	RCRA NoRegi/NLR, NY MANIFEST
NEW YORK CITY	1007206611	V530361	30TH STREET W 39 S 30TH AVENUE	11101	RCRA NoRegi/NLR, NY MANIFEST
QUEENS	1011460598	NYCDOOT BN 2330620	37TH ST OVER BQ/E	11103	RCRA LOG, NY D/CLEANERS
QUEENS	S111220750	CONSOLIDATED EDISON CO #5000	ROUTE 133 AND STONE		NY MANIFEST

TC3894263.2s Page 1491

TC3894263.2s Page 1492

GOVERNMENT RECORDS SEARCHED / DATA CURRENCY TRACKING

To maintain currency of the following federal and state databases, EDR contacts the appropriate governmental agency on a monthly or quarterly basis, as required.

Number of Days to Update: Provides confirmation that EDR is reporting records that have been updated within 90 days from the date the government agency made the information available to the public.

STANDARD ENVIRONMENTAL RECORDS

Federal NPL site list

NPL: National Priority List
National Priorities List (Superfund). The NPL is a subset of CERCLIS and identifies over 1,200 sites for priority cleanup under the Superfund Program. NPL sites may encompass relatively large areas. As such, EDR provides polygon coverage for over 1,000 NPL site boundaries produced by EPA's Environmental Photographic Interpretation Center (EPIC) and regional EPA offices.

Date of Government Version: 10/25/2013
Date Data Arrived at EDR: 11/11/2013
Date Made Active in Reports: 01/28/2014
Number of Days to Update: 78
Source: EPA
Telephone: N/A
Last EDR Contact: 01/21/2014
Next Scheduled EDR Contact: 04/21/2014
Data Release Frequency: Quarterly

NPL Site Boundaries

Sources:
EPA's Environmental Photographic Interpretation Center (EPIC)
Telephone: 202-564-7333

EPA Region 1
Telephone 617-918-1143
EPA Region 3
Telephone 215-814-5418
EPA Region 4
Telephone 404-562-8033
EPA Region 5
Telephone 312-886-6686
EPA Region 10
Telephone 206-553-8665
EPA Region 6
Telephone: 214-655-6659
EPA Region 7
Telephone: 913-551-7247
EPA Region 8
Telephone: 303-312-6774
EPA Region 9
Telephone: 415-947-4246

Proposed NPL: Proposed National Priority List Sites

A site that has been proposed for listing on the National Priorities List through the issuance of a proposed rule in the Federal Register. EPA then accepts public comments on the site, responds to the comments, and places on the NPL those sites that continue to meet the requirements for listing.

Date of Government Version: 10/25/2013
Date Data Arrived at EDR: 11/11/2013
Date Made Active in Reports: 01/28/2014
Number of Days to Update: 78
Source: EPA
Telephone: N/A
Last EDR Contact: 01/09/2014
Next Scheduled EDR Contact: 04/21/2014
Data Release Frequency: Quarterly

NPL LIENS: Federal Superfund Liens

Federal Superfund Liens. Under the authority granted the USEPA by CERCLA of 1980, the USEPA has the authority to file liens against real property in order to recover remedial action expenditures or when the property owner received notification of potential liability. USEPA compiles a listing of filed notices of Superfund Liens.

Date of Government Version: 10/15/1991
Date Data Arrived at EDR: 02/02/1994
Date Made Active in Reports: 03/30/1994
Number of Days to Update: 56
Source: EPA
Telephone: 202-564-4267
Last EDR Contact: 08/15/2011
Next Scheduled EDR Contact: 11/28/2011
Data Release Frequency: No Update Planned

TC3894263.2s Page GR-1

GOVERNMENT RECORDS SEARCHED / DATA CURRENCY TRACKING

Federal Delisted NPL site list

DELISTED NPL: National Priority List Deletions

The National Oil and Hazardous Substances Pollution Contingency Plan (NCP) establishes the criteria that the EPA uses to delete sites from the NPL. In accordance with 40 CFR 300.425 (e), sites may be deleted from the NPL where no further response is appropriate.

Date of Government Version: 10/25/2013
Date Data Arrived at EDR: 11/11/2013
Date Made Active in Reports: 01/28/2014
Number of Days to Update: 78
Source: EPA
Telephone: N/A
Last EDR Contact: 01/09/2014
Next Scheduled EDR Contact: 04/21/2014
Data Release Frequency: Quarterly

Federal CERCLIS list

CERCLIS: Comprehensive Environmental Response, Compensation, and Liability Information System

CERCLIS contains data on potentially hazardous waste sites that have been reported to the USEPA by states, municipalities, private companies and private persons, pursuant to Section 103 of the Comprehensive Environmental Response, Compensation, and Liability Act (CERCLA). CERCLIS contains sites which are either proposed to or on the National Priorities List (NPL) and sites which are in the screening and assessment phase for possible inclusion on the NPL.

Date of Government Version: 10/25/2013
Date Data Arrived at EDR: 11/11/2013
Date Made Active in Reports: 02/13/2014
Number of Days to Update: 94
Source: EPA
Telephone: 703-412-9810
Last EDR Contact: 02/28/2014
Next Scheduled EDR Contact: 06/09/2014
Data Release Frequency: Quarterly

FEDERAL FACILITY: Federal Facility Site Information listing

A listing of National Priority List (NPL) and Base Realignment and Closure (BRAC) sites found in the Comprehensive Environmental Response, Compensation and Liability Information System (CERCLIS) Database where EPA Federal Facilities Restoration and Reuse Office is involved in cleanup activities.

Date of Government Version: 05/31/2013
Date Data Arrived at EDR: 07/08/2013
Date Made Active in Reports: 12/06/2013
Number of Days to Update: 151
Source: Environmental Protection Agency
Telephone: 703-603-8704
Last EDR Contact: 01/10/2014
Next Scheduled EDR Contact: 04/21/2014
Data Release Frequency: Varies

Federal CERCLIS NFRAP site List

CERCLIS-NFRAP: CERCLIS No Further Remedial Action Planned

Archived sites are sites that have been removed and archived from the inventory of CERCLIS sites. Archived status indicates that, to the best of EPA's knowledge, assessment at a site has been completed and that EPA has determined no further steps will be taken to list this site on the National Priorities List (NPL), unless information indicates this decision was not appropriate or other considerations require a recommendation for listing at a later time. This decision does not necessarily mean that there is no hazard associated with a given site; it only means that, based upon available information, the location is not judged to be a potential NPL site.

Date of Government Version: 10/25/2013
Date Data Arrived at EDR: 11/11/2013
Date Made Active in Reports: 02/13/2014
Number of Days to Update: 94
Source: EPA
Telephone: 703-412-9810
Last EDR Contact: 02/28/2014
Next Scheduled EDR Contact: 06/09/2014
Data Release Frequency: Quarterly

Federal RCRA CORRACTS facilities list

CORRACTS: Corrective Action Report

CORRACTS identifies hazardous waste handlers with RCRA corrective action activity.

TC3894263.2s Page GR-2

GOVERNMENT RECORDS SEARCHED / DATA CURRENCY TRACKING

Date of Government Version: 09/10/2013
Date Data Arrived at EDR: 10/02/2013
Date Made Active in Reports: 12/16/2013
Number of Days to Update: 75
Source: EPA
Telephone: 800-424-9346
Last EDR Contact: 03/13/2014
Next Scheduled EDR Contact: 07/14/2014
Data Release Frequency: Quarterly

Federal RCRA non-CORRACTS TSD facilities list

RCRA-TSDF: RCRA - Treatment, Storage and Disposal

RCRAInfo is EPA's comprehensive information system, providing access to data supporting the Resource Conservation and Recovery Act (RCRA) of 1976 and the Hazardous and Solid Waste Amendments (HSWA) of 1984. The database includes selective information on sites which generate, transport, store, treat and/or dispose of hazardous waste as defined by the Resource Conservation and Recovery Act (RCRA). Transporters are individuals or entities that move hazardous waste from the generator offsite to a facility that can recycle, treat, store, or dispose of the waste. TSDFs treat, store, or dispose of the waste.

Date of Government Version: 09/10/2013
Date Data Arrived at EDR: 10/02/2013
Date Made Active in Reports: 12/16/2013
Number of Days to Update: 75
Source: Environmental Protection Agency
Telephone: (212) 637-3660
Last EDR Contact: 03/13/2014
Next Scheduled EDR Contact: 07/14/2014
Data Release Frequency: Quarterly

Federal RCRA generators list

RCRA-LQG: RCRA - Large Quantity Generators

RCRAInfo is EPA's comprehensive information system, providing access to data supporting the Resource Conservation and Recovery Act (RCRA) of 1976 and the Hazardous and Solid Waste Amendments (HSWA) of 1984. The database includes selective information on sites which generate, transport, store, treat and/or dispose of hazardous waste as defined by the Resource Conservation and Recovery Act (RCRA). Large quantity generators (LQGs) generate over 1,000 kilograms (kg) of hazardous waste, or over 1 kg of acutely hazardous waste per month.

Date of Government Version: 09/10/2013
Date Data Arrived at EDR: 10/02/2013
Date Made Active in Reports: 12/16/2013
Number of Days to Update: 75
Source: Environmental Protection Agency
Telephone: (212) 637-3660
Last EDR Contact: 03/13/2014
Next Scheduled EDR Contact: 07/14/2014
Data Release Frequency: Quarterly

RCRA-SQG: RCRA - Small Quantity Generators

RCRAInfo is EPA's comprehensive information system, providing access to data supporting the Resource Conservation and Recovery Act (RCRA) of 1976 and the Hazardous and Solid Waste Amendments (HSWA) of 1984. The database includes selective information on sites which generate, transport, store, treat and/or dispose of hazardous waste as defined by the Resource Conservation and Recovery Act (RCRA). Small quantity generators (SQGs) generate between 100 kg and 1,000 kg of hazardous waste per month.

Date of Government Version: 09/10/2013
Date Data Arrived at EDR: 10/02/2013
Date Made Active in Reports: 12/16/2013
Number of Days to Update: 75
Source: Environmental Protection Agency
Telephone: (212) 637-3660
Last EDR Contact: 03/13/2014
Next Scheduled EDR Contact: 07/14/2014
Data Release Frequency: Quarterly

RCRA-CESQG: RCRA - Conditionally Exempt Small Quantity Generators

RCRAInfo is EPA's comprehensive information system, providing access to data supporting the Resource Conservation and Recovery Act (RCRA) of 1976 and the Hazardous and Solid Waste Amendments (HSWA) of 1984. The database includes selective information on sites which generate, transport, store, treat and/or dispose of hazardous waste as defined by the Resource Conservation and Recovery Act (RCRA). Conditionally exempt small quantity generators (CESQGs) generate less than 100 kg of hazardous waste, or less than 1 kg of acutely hazardous waste per month.

Date of Government Version: 09/10/2013
Date Data Arrived at EDR: 10/02/2013
Date Made Active in Reports: 12/16/2013
Number of Days to Update: 75
Source: Environmental Protection Agency
Telephone: (212) 637-3660
Last EDR Contact: 03/13/2014
Next Scheduled EDR Contact: 07/14/2014
Data Release Frequency: Varies

TC3894263.2s Page GR-3

GOVERNMENT RECORDS SEARCHED / DATA CURRENCY TRACKING

Federal institutional controls / engineering controls registries

US ENG CONTROLS: Engineering Controls Sites List

A listing of sites with engineering controls in place. Engineering controls include various forms of caps, building foundations, liners, and treatment methods to create pathway elimination for regulated substances to enter environmental media or effect human health.

Date of Government Version: 12/17/2013
Date Data Arrived at EDR: 01/14/2014
Date Made Active in Reports: 01/28/2014
Number of Days to Update: 14
Source: Environmental Protection Agency
Telephone: 703-603-0695
Last EDR Contact: 03/10/2014
Next Scheduled EDR Contact: 06/23/2014
Data Release Frequency: Varies

US INST CONTROL: Sites with Institutional Controls

A listing of sites with institutional controls in place. Institutional controls include administrative measures, such as groundwater use restrictions, construction restrictions, property use restrictions, and post remediation care requirements intended to prevent exposure to contaminants remaining on site. Deed restrictions are generally required as part of the institutional controls.

Date of Government Version: 12/17/2013
Date Data Arrived at EDR: 01/14/2014
Date Made Active in Reports: 01/28/2014
Number of Days to Update: 14
Source: Environmental Protection Agency
Telephone: 703-603-0695
Last EDR Contact: 03/10/2014
Next Scheduled EDR Contact: 06/23/2014
Data Release Frequency: Varies

LUCIS: Land Use Control Information System

LUCIS contains records of land use control information pertaining to the former Navy Base Realignment and Closure properties.

Date of Government Version: 11/20/2013
Date Data Arrived at EDR: 11/21/2013
Date Made Active in Reports: 02/24/2014
Number of Days to Update: 95
Source: Department of the Navy
Telephone: 843-820-7326
Last EDR Contact: 02/14/2014
Next Scheduled EDR Contact: 06/02/2014
Data Release Frequency: Varies

Federal ERNS list

ERNS: Emergency Response Notification System

Emergency Response Notification System. ERNS records and stores information on reported releases of oil and hazardous substances.

Date of Government Version: 09/30/2013
Date Data Arrived at EDR: 10/01/2013
Date Made Active in Reports: 12/06/2013
Number of Days to Update: 66
Source: National Response Center, United States Coast Guard
Telephone: 202-267-2180
Last EDR Contact: 04/04/2014
Next Scheduled EDR Contact: 07/14/2014
Data Release Frequency: Annually

State- and tribal - equivalent CERCLIS

SHWS: Inactive Hazardous Waste Disposal Sites in New York State

Referred to as the State Superfund Program, the Inactive Hazardous Waste Disposal Site Remedial Program is the cleanup program for inactive hazardous waste sites and now includes hazardous substance sites

Date of Government Version: 02/17/2014
Date Data Arrived at EDR: 02/19/2014
Date Made Active in Reports: 03/31/2014
Number of Days to Update: 40
Source: Department of Environmental Conservation
Telephone: 518-402-9622
Last EDR Contact: 03/27/2014
Next Scheduled EDR Contact: 06/02/2014
Data Release Frequency: Annually

TC3894263.2s Page GR-4

GOVERNMENT RECORDS SEARCHED / DATA CURRENCY TRACKING

VAPOR REOPENED: Vapor Intrusion Legacy Site List

New York is currently re-evaluating previous assumptions and decisions regarding the potential for soil vapor intrusion exposures at sites. As a result, all past, current, and future contaminated sites will be evaluated to determine whether these sites have the potential for exposures related to soil vapor intrusion.

Date of Government Version: 02/17/2014	Source: Department of Environmental Conservation
Date Data Arrived at EDR: 02/19/2014	Telephone: 518-402-9814
Date Made Active in Reports: 03/31/2014	Last EDR Contact: 02/19/2014
Number of Days to Update: 40	Next Scheduled EDR Contact: 06/02/2014
	Data Release Frequency: Varies

State and tribal landfill and/or solid waste disposal site lists

SWFLF: Facility Register

Solid Waste Facilities/Landfill Sites. SWFLF type records typically contain an inventory of solid waste disposal facilities or landfills in a particular state. Depending on the state, these may be active or inactive facilities or open dumps that failed to meet RCRA Subtitle D Section 4004 criteria for solid waste landfills or disposal sites.

Date of Government Version: 12/12/2013	Source: Department of Environmental Conservation
Date Data Arrived at EDR: 01/07/2014	Telephone: 518-457-2051
Date Made Active in Reports: 02/11/2014	Last EDR Contact: 01/06/2014
Number of Days to Update: 35	Next Scheduled EDR Contact: 04/21/2014
	Data Release Frequency: Semi-Annually

State and tribal leaking storage tank lists

LTANKS: Spills Information Database

Leaking Storage Tank Incident Reports. These records contain an inventory of reported leaking storage tank incidents reported from 4/1/86 through the most recent update. They can be either leaking underground storage tanks or leaking aboveground storage tanks. The causes of the incidents are tank test failures, tank failures or tank overfills.

Date of Government Version: 02/17/2014	Source: Department of Environmental Conservation
Date Data Arrived at EDR: 02/19/2014	Telephone: 518-402-9549
Date Made Active in Reports: 04/02/2014	Last EDR Contact: 02/19/2014
Number of Days to Update: 42	Next Scheduled EDR Contact: 06/02/2014
	Data Release Frequency: Varies

HIST LTANKS: Listing of Leaking Storage Tanks

A listing of leaking underground and aboveground storage tanks. The causes of the incidents are tank test failures, tank failures or tank overfills. In 2002, the Department of Environmental Conservation stopped providing updates to its original Spills Information Database. This database includes fields that are no longer available from the NYDEC as of January 1, 2002. Current information may be found in the NY LTANKS database. Department of Environmental Conservation.

Date of Government Version: 01/01/2002	Source: Department of Environmental Conservation
Date Data Arrived at EDR: 07/08/2005	Telephone: 518-402-9549
Date Made Active in Reports: 07/14/2005	Last EDR Contact: 07/07/2005
Number of Days to Update: 6	Next Scheduled EDR Contact: N/A
	Data Release Frequency: No Update Planned

INDIAN LUST R1: Leaking Underground Storage Tanks on Indian Land

A listing of leaking underground storage tank locations on Indian Land.

Date of Government Version: 02/01/2013	Source: EPA Region 1
Date Data Arrived at EDR: 05/01/2013	Telephone: 617-918-1313
Date Made Active in Reports: 11/01/2013	Last EDR Contact: 01/30/2014
Number of Days to Update: 184	Next Scheduled EDR Contact: 05/12/2014
	Data Release Frequency: Varies

TC3894263.2s Page GR-5

GOVERNMENT RECORDS SEARCHED / DATA CURRENCY TRACKING

INDIAN LUST R4: Leaking Underground Storage Tanks on Indian Land

LUSTs on Indian land in Florida, Mississippi and North Carolina.

Date of Government Version: 11/21/2013	Source: EPA Region 4
Date Data Arrived at EDR: 11/26/2013	Telephone: 404-562-8677
Date Made Active in Reports: 02/24/2014	Last EDR Contact: 01/27/2014
Number of Days to Update: 90	Next Scheduled EDR Contact: 05/12/2014
	Data Release Frequency: Semi-Annually

INDIAN LUST R6: Leaking Underground Storage Tanks on Indian Land

LUSTs on Indian land in New Mexico and Oklahoma.

Date of Government Version: 09/12/2011	Source: EPA Region 6
Date Data Arrived at EDR: 09/13/2011	Telephone: 214-665-6597
Date Made Active in Reports: 11/11/2011	Last EDR Contact: 02/21/2014
Number of Days to Update: 59	Next Scheduled EDR Contact: 05/12/2014
	Data Release Frequency: Varies

INDIAN LUST R5: Leaking Underground Storage Tanks on Indian Land

Leaking underground storage tanks located on Indian Land in Michigan, Minnesota and Wisconsin.

Date of Government Version: 02/13/2014	Source: EPA, Region 5
Date Data Arrived at EDR: 02/14/2014	Telephone: 312-886-7439
Date Made Active in Reports: 02/24/2014	Last EDR Contact: 01/27/2014
Number of Days to Update: 10	Next Scheduled EDR Contact: 05/12/2014
	Data Release Frequency: Varies

INDIAN LUST R8: Leaking Underground Storage Tanks on Indian Land

LUSTs on Indian land in Colorado, Montana, North Dakota, South Dakota, Utah and Wyoming.

Date of Government Version: 08/27/2012	Source: EPA Region 8
Date Data Arrived at EDR: 08/28/2012	Telephone: 303-312-6271
Date Made Active in Reports: 10/16/2012	Last EDR Contact: 01/27/2014
Number of Days to Update: 49	Next Scheduled EDR Contact: 05/12/2014
	Data Release Frequency: Quarterly

INDIAN LUST R9: Leaking Underground Storage Tanks on Indian Land

LUSTs on Indian land in Arizona, California, New Mexico and Nevada

Date of Government Version: 03/01/2013	Source: Environmental Protection Agency
Date Data Arrived at EDR: 03/01/2013	Telephone: 415-972-3372
Date Made Active in Reports: 04/12/2013	Last EDR Contact: 01/27/2014
Number of Days to Update: 42	Next Scheduled EDR Contact: 05/12/2014
	Data Release Frequency: Quarterly

INDIAN LUST R10: Leaking Underground Storage Tanks on Indian Land

LUSTs on Indian land in Alaska, Idaho, Oregon and Washington.

Date of Government Version: 11/06/2013	Source: EPA Region 10
Date Data Arrived at EDR: 11/07/2013	Telephone: 206-553-2857
Date Made Active in Reports: 12/06/2013	Last EDR Contact: 01/27/2014
Number of Days to Update: 29	Next Scheduled EDR Contact: 05/12/2014
	Data Release Frequency: Quarterly

INDIAN LUST R7: Leaking Underground Storage Tanks on Indian Land

LUSTs on Indian land in Iowa, Kansas, and Nebraska

Date of Government Version: 08/27/2013	Source: EPA Region 7
Date Data Arrived at EDR: 08/27/2013	Telephone: 913-551-7003
Date Made Active in Reports: 11/01/2013	Last EDR Contact: 01/27/2014
Number of Days to Update: 66	Next Scheduled EDR Contact: 05/12/2014
	Data Release Frequency: Varies

TC3894263.2s Page GR-6

GOVERNMENT RECORDS SEARCHED / DATA CURRENCY TRACKING

State and tribal registered storage tank lists

TANKS: Storage Tank Facility Listing

This database contains records of facilities that are or have been regulated under Bulk Storage Program. Tank information for these facilities may not be releasable by the state agency.

Date of Government Version: 12/30/2013	Source: Department of Environmental Conservation
Date Data Arrived at EDR: 01/02/2014	Telephone: 518-402-9543
Date Made Active in Reports: 02/11/2014	Last EDR Contact: 04/02/2014
Number of Days to Update: 40	Next Scheduled EDR Contact: 07/14/2014
	Data Release Frequency: Quarterly

UST: Petroleum Bulk Storage (PBS) Database

Facilities that have petroleum storage capacities in excess of 1,100 gallons and less than 400,000 gallons.

Date of Government Version: 12/30/2013	Source: Department of Environmental Conservation
Date Data Arrived at EDR: 01/02/2014	Telephone: 518-402-9549
Date Made Active in Reports: 02/11/2014	Last EDR Contact: 04/02/2014
Number of Days to Update: 40	Next Scheduled EDR Contact: 07/14/2014
	Data Release Frequency: No Update Planned

CBS UST: Chemical Bulk Storage Database

Facilities that store regulated hazardous substances in underground tanks of any size

Date of Government Version: 01/01/2002	Source: NYSDEC
Date Data Arrived at EDR: 02/20/2002	Telephone: 518-402-9549
Date Made Active in Reports: 03/22/2002	Last EDR Contact: 10/24/2005
Number of Days to Update: 30	Next Scheduled EDR Contact: 01/23/2006
	Data Release Frequency: No Update Planned

MOSF UST: Major Oil Storage Facilities Database

Facilities that may be onshore facilities or vessels, with petroleum storage capacities of 400,000 gallons or greater.

Date of Government Version: 01/01/2002	Source: NYSDEC
Date Data Arrived at EDR: 02/20/2002	Telephone: 518-402-9549
Date Made Active in Reports: 03/22/2002	Last EDR Contact: 07/25/2005
Number of Days to Update: 30	Next Scheduled EDR Contact: 10/24/2005
	Data Release Frequency: Varies

AST: Petroleum Bulk Storage

Registered Aboveground Storage Tanks.

Date of Government Version: 12/30/2013	Source: Department of Environmental Conservation
Date Data Arrived at EDR: 01/02/2014	Telephone: 518-402-9549
Date Made Active in Reports: 02/11/2014	Last EDR Contact: 04/02/2014
Number of Days to Update: 40	Next Scheduled EDR Contact: 07/14/2014
	Data Release Frequency: No Update Planned

CBS AST: Chemical Bulk Storage Database

Facilities that store regulated hazardous substances in aboveground tanks with capacities of 185 gallons or greater, and/or in underground tanks of any size.

Date of Government Version: 01/01/2002	Source: NYSDEC
Date Data Arrived at EDR: 02/20/2002	Telephone: 518-402-9549
Date Made Active in Reports: 03/22/2002	Last EDR Contact: 07/25/2005
Number of Days to Update: 30	Next Scheduled EDR Contact: 10/24/2005
	Data Release Frequency: No Update Planned

TC3894263.2s Page GR-7

GOVERNMENT RECORDS SEARCHED / DATA CURRENCY TRACKING

MOSF AST: Major Oil Storage Facilities Database

Facilities that may be onshore facilities or vessels, with petroleum storage capacities of 400,000 gallons or greater.

Date of Government Version: 01/01/2002	Source: NYSDEC
Date Data Arrived at EDR: 02/20/2002	Telephone: 518-402-9549
Date Made Active in Reports: 03/22/2002	Last EDR Contact: 07/25/2005
Number of Days to Update: 30	Next Scheduled EDR Contact: 10/24/2005
	Data Release Frequency: No Update Planned

MOSF: Major Oil Storage Facility Site Listing

These facilities may be onshore facilities or vessels, with petroleum storage capacities of 400,000 gallons or greater.

Date of Government Version: 12/30/2013	Source: Department of Environmental Conservation
Date Data Arrived at EDR: 01/02/2014	Telephone: 518-402-9549
Date Made Active in Reports: 02/11/2014	Last EDR Contact: 04/02/2014
Number of Days to Update: 40	Next Scheduled EDR Contact: 07/14/2014
	Data Release Frequency: Quarterly

CBS: Chemical Bulk Storage Site Listing

These facilities store regulated hazardous substances in aboveground tanks with capacities of 185 gallons or greater, and/or in underground tanks of any size

Date of Government Version: 12/30/2013	Source: Department of Environmental Conservation
Date Data Arrived at EDR: 01/02/2014	Telephone: 518-402-9549
Date Made Active in Reports: 02/11/2014	Last EDR Contact: 04/02/2014
Number of Days to Update: 40	Next Scheduled EDR Contact: 07/14/2014
	Data Release Frequency: Quarterly

INDIAN UST R1: Underground Storage Tanks on Indian Land

The Indian Underground Storage Tank (UST) database provides information about underground storage tanks on Indian land in EPA Region 1 (Connecticut, Maine, Massachusetts, New Hampshire, Rhode Island, Vermont and ten Tribal Nations).

Date of Government Version: 02/01/2013	Source: EPA, Region 1
Date Data Arrived at EDR: 05/01/2013	Telephone: 617-918-1313
Date Made Active in Reports: 01/27/2014	Last EDR Contact: 01/30/2014
Number of Days to Update: 271	Next Scheduled EDR Contact: 05/12/2014
	Data Release Frequency: Varies

INDIAN UST R4: Underground Storage Tanks on Indian Land

The Indian Underground Storage Tank (UST) database provides information about underground storage tanks on Indian land in EPA Region 4 (Alabama, Florida, Georgia, Kentucky, Mississippi, North Carolina, South Carolina, Tennessee and Tribal Nations)

Date of Government Version: 11/21/2013	Source: EPA Region 4
Date Data Arrived at EDR: 11/26/2013	Telephone: 404-562-9424
Date Made Active in Reports: 02/24/2014	Last EDR Contact: 01/27/2014
Number of Days to Update: 90	Next Scheduled EDR Contact: 05/12/2014
	Data Release Frequency: Semi-Annually

INDIAN UST R5: Underground Storage Tanks on Indian Land

The Indian Underground Storage Tank (UST) database provides information about underground storage tanks on Indian land in EPA Region 5 (Michigan, Minnesota and Wisconsin and Tribal Nations).

Date of Government Version: 02/13/2014	Source: EPA Region 5
Date Data Arrived at EDR: 02/14/2014	Telephone: 312-886-6136
Date Made Active in Reports: 02/24/2014	Last EDR Contact: 01/27/2014
Number of Days to Update: 10	Next Scheduled EDR Contact: 05/12/2014
	Data Release Frequency: Varies

TC3894263.2s Page GR-8

GOVERNMENT RECORDS SEARCHED / DATA CURRENCY TRACKING

INDIAN UST R6: Underground Storage Tanks on Indian Land

The Indian Underground Storage Tank (UST) database provides information about underground storage tanks on Indian land in EPA Region 6 (Louisiana, Arkansas, Oklahoma, New Mexico, Texas and 65 Tribes).

Date of Government Version: 01/29/2014	Source: EPA Region 6
Date Data Arrived at EDR: 01/29/2014	Telephone: 214-665-7591
Date Made Active in Reports: 03/12/2014	Last EDR Contact: 01/27/2014
Number of Days to Update: 42	Next Scheduled EDR Contact: 05/12/2014
	Data Release Frequency: Semi-Annually

INDIAN UST R7: Underground Storage Tanks on Indian Land

The Indian Underground Storage Tank (UST) database provides information about underground storage tanks on Indian land in EPA Region 7 (Iowa, Kansas, Missouri, Nebraska, and 9 Tribal Nations).

Date of Government Version: 12/31/2012	Source: EPA Region 7
Date Data Arrived at EDR: 02/28/2013	Telephone: 913-551-7003
Date Made Active in Reports: 04/12/2013	Last EDR Contact: 01/27/2014
Number of Days to Update: 43	Next Scheduled EDR Contact: 05/12/2014
	Data Release Frequency: Varies

INDIAN UST R8: Underground Storage Tanks on Indian Land

The Indian Underground Storage Tank (UST) database provides information about underground storage tanks on Indian land in EPA Region 8 (Colorado, Montana, North Dakota, South Dakota, Utah, Wyoming and 27 Tribal Nations).

Date of Government Version: 07/29/2013	Source: EPA Region 8
Date Data Arrived at EDR: 08/01/2013	Telephone: 303-312-6137
Date Made Active in Reports: 11/01/2013	Last EDR Contact: 01/27/2014
Number of Days to Update: 92	Next Scheduled EDR Contact: 05/12/2014
	Data Release Frequency: Quarterly

INDIAN UST R9: Underground Storage Tanks on Indian Land

The Indian Underground Storage Tank (UST) database provides information about underground storage tanks on Indian land in EPA Region 9 (Arizona, California, Hawaii, Nevada, the Pacific Islands, and Tribal Nations).

Date of Government Version: 07/29/2013	Source: EPA Region 9
Date Data Arrived at EDR: 07/30/2013	Telephone: 415-972-3368
Date Made Active in Reports: 12/06/2013	Last EDR Contact: 01/27/2014
Number of Days to Update: 129	Next Scheduled EDR Contact: 05/12/2014
	Data Release Frequency: Quarterly

INDIAN UST R10: Underground Storage Tanks on Indian Land

The Indian Underground Storage Tank (UST) database provides information about underground storage tanks on Indian land in EPA Region 10 (Alaska, Idaho, Oregon, Washington, and Tribal Nations).

Date of Government Version: 02/05/2013	Source: EPA Region 10
Date Data Arrived at EDR: 02/06/2013	Telephone: 206-553-2857
Date Made Active in Reports: 04/12/2013	Last EDR Contact: 01/27/2014
Number of Days to Update: 65	Next Scheduled EDR Contact: 05/12/2014
	Data Release Frequency: Quarterly

FEMA UST: Underground Storage Tank Listing

A listing of all FEMA owned underground storage tanks.

Date of Government Version: 01/01/2010	Source: FEMA
Date Data Arrived at EDR: 02/16/2010	Telephone: 202-646-5797
Date Made Active in Reports: 04/12/2010	Last EDR Contact: 01/13/2014
Number of Days to Update: 55	Next Scheduled EDR Contact: 04/28/2014
	Data Release Frequency: Varies

State and tribal institutional control / engineering control registries

TC3894263.2s Page GR-9

GOVERNMENT RECORDS SEARCHED / DATA CURRENCY TRACKING

ENG CONTROLS: Registry of Engineering Controls

Environmental Remediation sites that have engineering controls in place.

Date of Government Version: 02/17/2014	Source: Department of Environmental Conservation
Date Data Arrived at EDR: 02/19/2014	Telephone: 518-402-9553
Date Made Active in Reports: 03/31/2014	Last EDR Contact: 03/27/2014
Number of Days to Update: 40	Next Scheduled EDR Contact: 06/02/2014
	Data Release Frequency: Quarterly

INST CONTROL: Registry of Institutional Controls

Environmental Remediation sites that have institutional controls in place.

Date of Government Version: 02/17/2014	Source: Department of Environmental Conservation
Date Data Arrived at EDR: 02/19/2014	Telephone: 518-402-9553
Date Made Active in Reports: 03/31/2014	Last EDR Contact: 03/27/2014
Number of Days to Update: 40	Next Scheduled EDR Contact: 06/02/2014
	Data Release Frequency: Quarterly

RES DECL: Restrictive Declarations Listing

A restrictive declaration is a covenant running with the land which binds the present and future owners of the property. As a condition of certain special permits, the City Planning Commission may require an applicant to sign and record a restrictive declaration that places specified conditions on the future use and development of the property. Certain restrictive declarations are indicated by a D on zoning maps.

Date of Government Version: 11/18/2010	Source: NYC Department of City Planning
Date Data Arrived at EDR: 12/23/2010	Telephone: 212-720-3401
Date Made Active in Reports: 02/11/2011	Last EDR Contact: 03/24/2014
Number of Days to Update: 50	Next Scheduled EDR Contact: 07/07/2014
	Data Release Frequency: No Update Planned

State and tribal voluntary cleanup sites

INDIAN VCP R7: Voluntary Cleanup Priority Listing

A listing of voluntary cleanup priority sites located on Indian Land located in Region 7.

Date of Government Version: 03/20/2008	Source: EPA Region 7
Date Data Arrived at EDR: 04/22/2008	Telephone: 913-551-7365
Date Made Active in Reports: 05/19/2008	Last EDR Contact: 04/20/2009
Number of Days to Update: 27	Next Scheduled EDR Contact: 07/20/2009
	Data Release Frequency: Varies

VCP: Voluntary Cleanup Agreements

New York established its Voluntary Cleanup Program (VCP) to address the environmental, legal and financial barriers that often hinder the redevelopment and reuse of contaminated properties. The Voluntary Cleanup Program was developed to enhance private sector cleanup of brownfields by enabling parties to remediate sites using private rather than public funds and to reduce the development pressures on "greenfield" sites.

Date of Government Version: 02/17/2014	Source: Department of Environmental Conservation
Date Data Arrived at EDR: 02/19/2014	Telephone: 518-402-9711
Date Made Active in Reports: 03/31/2014	Last EDR Contact: 03/27/2014
Number of Days to Update: 40	Next Scheduled EDR Contact: 06/02/2014
	Data Release Frequency: Semi-Annually

INDIAN VCP R1: Voluntary Cleanup Priority Listing

A listing of voluntary cleanup priority sites located on Indian Land located in Region 1.

Date of Government Version: 09/17/2013	Source: EPA Region 1
Date Data Arrived at EDR: 10/01/2013	Telephone: 617-918-1102
Date Made Active in Reports: 12/06/2013	Last EDR Contact: 04/01/2014
Number of Days to Update: 66	Next Scheduled EDR Contact: 07/14/2014
	Data Release Frequency: Varies

TC3894263.2s Page GR-10

GOVERNMENT RECORDS SEARCHED / DATA CURRENCY TRACKING

State and tribal Brownfields sites

ERP: Environmental Restoration Program Listing

In an effort to spur the cleanup and redevelopment of brownfields, New Yorkers approved a \$200 million Environmental Restoration or Brownfields Fund as part of the \$1.75 billion Clean Water/Clean Air Bond Act of 1996 (1996 Bond Act). Enhancements to the program were enacted on October 7, 2003. Under the Environmental Restoration Program, the State provides grants to municipalities to reimburse up to 90 percent of on-site eligible costs and 100% of off-site eligible costs for site investigation and remediation activities. Once remediated, the property may then be reused for commercial, industrial, residential or public use.

Date of Government Version: 02/17/2014	Source: Department of Environmental Conservation
Date Data Arrived at EDR: 02/19/2014	Telephone: 518-402-9622
Date Made Active in Reports: 03/31/2014	Last EDR Contact: 03/27/2014
Number of Days to Update: 40	Next Scheduled EDR Contact: 06/02/2014
	Data Release Frequency: Quarterly

BROWNFIELDS: Brownfields Site List

A Brownfield is any real property where redevelopment or re-use may be complicated by the presence or potential presence of a hazardous waste, petroleum, pollutant, or contaminant.

Date of Government Version: 02/17/2014	Source: Department of Environmental Conservation
Date Data Arrived at EDR: 02/19/2014	Telephone: 518-402-9764
Date Made Active in Reports: 03/31/2014	Last EDR Contact: 03/27/2014
Number of Days to Update: 40	Next Scheduled EDR Contact: 06/02/2014
	Data Release Frequency: Semi-Annually

ADDITIONAL ENVIRONMENTAL RECORDS

Local Brownfield lists

US BROWNFIELDS: A Listing of Brownfields Sites

Brownfields are real property, the expansion, redevelopment, or reuse of which may be complicated by the presence or potential presence of a hazardous substance, pollutant, or contaminant. Cleaning up and reinvesting in these properties takes development pressures off of undeveloped, open land, and both improves and protects the environment. Assessment, Cleanup and Redevelopment Exchange System (ACRES) stores information reported by EPA Brownfields grant recipients on brownfields properties assessed or cleaned up with grant funding as well as information on Targeted Brownfields Assessments performed by EPA Regions. A listing of ACRES Brownfield sites is obtained from Cleanups in My Community. Cleanups in My Community provides information on Brownfields properties for which information is reported back to EPA, as well as areas served by Brownfields grant programs.

Date of Government Version: 09/24/2013	Source: Environmental Protection Agency
Date Data Arrived at EDR: 09/24/2013	Telephone: 202-566-2777
Date Made Active in Reports: 12/06/2013	Last EDR Contact: 03/20/2014
Number of Days to Update: 73	Next Scheduled EDR Contact: 07/07/2014
	Data Release Frequency: Semi-Annually

Local Lists of Landfill / Solid Waste Disposal Sites

ODI: Open Dump Inventory

An open dump is defined as a disposal facility that does not comply with one or more of the Part 257 or Part 258 Subtitle D Criteria.

Date of Government Version: 06/30/1985	Source: Environmental Protection Agency
Date Data Arrived at EDR: 08/09/2004	Telephone: 800-424-9346
Date Made Active in Reports: 09/17/2004	Last EDR Contact: 06/09/2004
Number of Days to Update: 39	Next Scheduled EDR Contact: N/A
	Data Release Frequency: No Update Planned

DEBRIS REGION 9: Torres Martinez Reservation Illegal Dump Site Locations

A listing of illegal dump sites location on the Torres Martinez Indian Reservation located in eastern Riverside County and northern Imperial County, California.

TC3894263.2s Page GR-11

GOVERNMENT RECORDS SEARCHED / DATA CURRENCY TRACKING

Date of Government Version: 01/12/2009	Source: EPA Region 9
Date Data Arrived at EDR: 05/07/2009	Telephone: 415-947-4219
Date Made Active in Reports: 09/21/2009	Last EDR Contact: 01/27/2014
Number of Days to Update: 137	Next Scheduled EDR Contact: 05/12/2014
	Data Release Frequency: No Update Planned

SWTIRE: Registered Waste Tire Storage & Facility List

A listing of facilities registered to accept waste tires.

Date of Government Version: 08/01/2006	Source: Department of Environmental Conservation
Date Data Arrived at EDR: 11/15/2006	Telephone: 518-402-8694
Date Made Active in Reports: 11/30/2006	Last EDR Contact: 01/23/2014
Number of Days to Update: 15	Next Scheduled EDR Contact: 05/05/2014
	Data Release Frequency: Annually

SWRCY: Registered Recycling Facility List

A listing of recycling facilities.

Date of Government Version: 12/12/2013	Source: Department of Environmental Conservation
Date Data Arrived at EDR: 01/07/2014	Telephone: 518-402-8705
Date Made Active in Reports: 02/11/2014	Last EDR Contact: 01/06/2014
Number of Days to Update: 35	Next Scheduled EDR Contact: 04/21/2014
	Data Release Frequency: Semi-Annually

INDIAN ODI: Report on the Status of Open Dumps on Indian Lands

Location of open dumps on Indian land.

Date of Government Version: 12/31/1998	Source: Environmental Protection Agency
Date Data Arrived at EDR: 12/03/2007	Telephone: 703-308-8245
Date Made Active in Reports: 01/24/2008	Last EDR Contact: 11/04/2013
Number of Days to Update: 52	Next Scheduled EDR Contact: 02/17/2014
	Data Release Frequency: Varies

Local Lists of Hazardous waste / Contaminated Sites

US CDL: Clandestine Drug Labs

A listing of clandestine drug lab locations. The U.S. Department of Justice ("the Department") provides this web site as a public service. It contains addresses of some locations where law enforcement agencies reported they found chemicals or other items that indicated the presence of either clandestine drug laboratories or dumps. In most cases, the source of the entries is not the Department, and the Department has not verified the entry and does not guarantee its accuracy. Members of the public must verify the accuracy of all entries by, for example, contacting local law enforcement and local health departments.

Date of Government Version: 12/04/2013	Source: Drug Enforcement Administration
Date Data Arrived at EDR: 12/10/2013	Telephone: 202-307-1000
Date Made Active in Reports: 02/13/2014	Last EDR Contact: 03/04/2014
Number of Days to Update: 65	Next Scheduled EDR Contact: 06/16/2014
	Data Release Frequency: Quarterly

DEL SHWS: Delisted Registry Sites

A database listing of sites delisted from the Registry of Inactive Hazardous Waste Disposal Sites.

Date of Government Version: 02/17/2014	Source: Department of Environmental Conservation
Date Data Arrived at EDR: 02/19/2014	Telephone: 518-402-9622
Date Made Active in Reports: 03/31/2014	Last EDR Contact: 03/27/2014
Number of Days to Update: 40	Next Scheduled EDR Contact: 06/02/2014
	Data Release Frequency: Annually

US HIST CDL: National Clandestine Laboratory Register

A listing of clandestine drug lab locations. The U.S. Department of Justice ("the Department") provides this web site as a public service. It contains addresses of some locations where law enforcement agencies reported they found chemicals or other items that indicated the presence of either clandestine drug laboratories or dumps. In most cases, the source of the entries is not the Department, and the Department has not verified the entry and does not guarantee its accuracy. Members of the public must verify the accuracy of all entries by, for example, contacting local law enforcement and local health departments.

TC3894263.2s Page GR-12

GOVERNMENT RECORDS SEARCHED / DATA CURRENCY TRACKING

Date of Government Version: 09/01/2007
 Date Data Arrived at EDR: 11/19/2006
 Date Made Active in Reports: 03/30/2009
 Number of Days to Update: 131

Source: Drug Enforcement Administration
 Telephone: 202-307-1000
 Last EDR Contact: 03/04/2014
 Next Scheduled EDR Contact: 06/16/2014
 Data Release Frequency: No Update Planned

Local Lists of Registered Storage Tanks

HIST UST: Historical Petroleum Bulk Storage Database
 These facilities have petroleum storage capacities in excess of 1,100 gallons and less than 400,000 gallons. This database contains detailed information per site. It is no longer updated due to the sensitive nature of the information involved. See UST for more current data.

Date of Government Version: 01/01/2002
 Date Data Arrived at EDR: 06/02/2006
 Date Made Active in Reports: 07/20/2006
 Number of Days to Update: 48

Source: Department of Environmental Conservation
 Telephone: 518-402-9549
 Last EDR Contact: 10/23/2006
 Next Scheduled EDR Contact: 01/22/2007
 Data Release Frequency: Varies

HIST AST: Historical Petroleum Bulk Storage Database
 These facilities have petroleum storage capacities in excess of 1,100 gallons and less than 400,000 gallons. This database contains detailed information per site. No longer updated due to the sensitive nature of the information involved. See AST for more current data.

Date of Government Version: 01/01/2002
 Date Data Arrived at EDR: 06/02/2006
 Date Made Active in Reports: 07/20/2006
 Number of Days to Update: 48

Source: Department of Environmental Conservation
 Telephone: 518-402-9549
 Last EDR Contact: 10/23/2006
 Next Scheduled EDR Contact: 01/22/2007
 Data Release Frequency: No Update Planned

Local Land Records

LIENS 2: CERCLA Lien Information

A Federal CERCLA ("Superfund") lien can exist by operation of law at any site or property at which EPA has spent Superfund monies. These monies are spent to investigate and address releases and threatened releases of contamination. CERCLIS provides information as to the identity of these sites and properties.

Date of Government Version: 02/06/2013
 Date Data Arrived at EDR: 04/25/2013
 Date Made Active in Reports: 05/10/2013
 Number of Days to Update: 15

Source: Environmental Protection Agency
 Telephone: 202-564-6023
 Last EDR Contact: 02/17/2014
 Next Scheduled EDR Contact: 05/12/2014
 Data Release Frequency: Varies

LIENS: Spill Liens Information

Lien information from the Oil Spill Fund.

Date of Government Version: 02/11/2014
 Date Data Arrived at EDR: 02/13/2014
 Date Made Active in Reports: 03/31/2014
 Number of Days to Update: 46

Source: Office of the State Comptroller
 Telephone: 518-474-9034
 Last EDR Contact: 02/06/2014
 Next Scheduled EDR Contact: 05/26/2014
 Data Release Frequency: Varies

Records of Emergency Release Reports

HMIRS: Hazardous Materials Information Reporting System
 Hazardous Materials Incident Report System. HMIRS contains hazardous material spill incidents reported to DOT.

Date of Government Version: 12/31/2013
 Date Data Arrived at EDR: 01/03/2014
 Date Made Active in Reports: 02/24/2014
 Number of Days to Update: 52

Source: U.S. Department of Transportation
 Telephone: 202-366-4555
 Last EDR Contact: 04/01/2014
 Next Scheduled EDR Contact: 07/14/2014
 Data Release Frequency: Annually

GOVERNMENT RECORDS SEARCHED / DATA CURRENCY TRACKING

SPILLS: Spills Information Database

Data collected on spills reported to NYSDEC as required by one or more of the following: Article 12 of the Navigation Law, 6 NYCRR Section 613.8 (from PBS regs), or 6 NYCRR Section 595.2 (from CBS regs). It includes spills active as of April 1, 1986, as well as spills occurring since this date.

Date of Government Version: 02/17/2014
 Date Data Arrived at EDR: 02/19/2014
 Date Made Active in Reports: 04/02/2014
 Number of Days to Update: 42

Source: Department of Environmental Conservation
 Telephone: 518-402-9549
 Last EDR Contact: 02/19/2014
 Next Scheduled EDR Contact: 06/02/2014
 Data Release Frequency: Varies

HIST SPILLS: SPILLS Database

This database contains records of chemical and petroleum spill incidents. Under State law, petroleum and hazardous chemical spills that can impact the waters of the state must be reported by the spiller (and, in some cases, by anyone who has knowledge of the spills). In 2002, the Department of Environmental Conservation stopped providing updates to its original Spills Information Database. This database includes fields that are no longer available from the NYDEC as of January 1, 2002. Current information may be found in the NY SPILLS database. Department of Environmental Conservation.

Date of Government Version: 01/01/2002
 Date Data Arrived at EDR: 07/08/2005
 Date Made Active in Reports: 07/14/2005
 Number of Days to Update: 6

Source: Department of Environmental Conservation
 Telephone: 518-402-9549
 Last EDR Contact: 07/07/2005
 Next Scheduled EDR Contact: N/A
 Data Release Frequency: No Update Planned

SPILLS 90: SPILLS90 data from FirstSearch

Spills 90 includes those spill and release records available exclusively from FirstSearch databases. Typically, they may include chemical, oil and/or hazardous substance spills recorded after 1990. Duplicate records that are already included in EDR incident and release records are not included in Spills 90.

Date of Government Version: 12/14/2012
 Date Data Arrived at EDR: 01/03/2013
 Date Made Active in Reports: 02/12/2013
 Number of Days to Update: 40

Source: FirstSearch
 Telephone: N/A
 Last EDR Contact: 01/03/2013
 Next Scheduled EDR Contact: N/A
 Data Release Frequency: No Update Planned

SPILLS 80: SPILLS80 data from FirstSearch

Spills 80 includes those spill and release records available from FirstSearch databases prior to 1990. Typically, they may include chemical, oil and/or hazardous substance spills recorded before 1990. Duplicate records that are already included in EDR incident and release records are not included in Spills 80.

Date of Government Version: 11/02/2010
 Date Data Arrived at EDR: 01/03/2013
 Date Made Active in Reports: 03/07/2013
 Number of Days to Update: 63

Source: FirstSearch
 Telephone: N/A
 Last EDR Contact: 01/03/2013
 Next Scheduled EDR Contact: N/A
 Data Release Frequency: No Update Planned

Other Ascertainable Records

RCRA NonGen / NLR: RCRA - Non Generators

RCRAInfo is EPA's comprehensive information system, providing access to data supporting the Resource Conservation and Recovery Act (RCRA) of 1976 and the Hazardous and Solid Waste Amendments (HSWA) of 1984. The database includes selective information on sites which generate, transport, store, treat and/or dispose of hazardous waste as defined by the Resource Conservation and Recovery Act (RCRA). Non-Generators do not presently generate hazardous waste.

Date of Government Version: 09/10/2013
 Date Data Arrived at EDR: 10/06/2013
 Date Made Active in Reports: 12/16/2013
 Number of Days to Update: 75

Source: Environmental Protection Agency
 Telephone: (212) 637-3660
 Last EDR Contact: 03/13/2014
 Next Scheduled EDR Contact: 07/14/2014
 Data Release Frequency: Varies

GOVERNMENT RECORDS SEARCHED / DATA CURRENCY TRACKING

DOT OPS: Incident and Accident Data

Department of Transportation, Office of Pipeline Safety Incident and Accident data.

Date of Government Version: 07/31/2012
 Date Data Arrived at EDR: 08/07/2012
 Date Made Active in Reports: 09/18/2012
 Number of Days to Update: 42

Source: Department of Transportation, Office of Pipeline Safety
 Telephone: 202-366-4595
 Last EDR Contact: 02/06/2014
 Next Scheduled EDR Contact: 05/19/2014
 Data Release Frequency: Varies

DOD: Department of Defense Sites

This data set consists of federally owned or administered lands, administered by the Department of Defense, that have any area equal to or greater than 640 acres of the United States, Puerto Rico, and the U.S. Virgin Islands.

Date of Government Version: 12/31/2005
 Date Data Arrived at EDR: 11/10/2006
 Date Made Active in Reports: 01/11/2007
 Number of Days to Update: 62

Source: USGS
 Telephone: 888-275-8747
 Last EDR Contact: 01/15/2014
 Next Scheduled EDR Contact: 04/28/2014
 Data Release Frequency: Semi-Annually

FUDS: Formerly Used Defense Sites

The listing includes locations of Formerly Used Defense Sites properties where the US Army Corps of Engineers is actively working or will take necessary cleanup actions.

Date of Government Version: 12/31/2011
 Date Data Arrived at EDR: 02/26/2013
 Date Made Active in Reports: 03/13/2013
 Number of Days to Update: 15

Source: U.S. Army Corps of Engineers
 Telephone: 202-528-4285
 Last EDR Contact: 03/10/2014
 Next Scheduled EDR Contact: 06/23/2014
 Data Release Frequency: Varies

CONSENT: Superfund (CERCLA) Consent Decrees

Major legal settlements that establish responsibility and standards for cleanup at NPL (Superfund) sites. Released periodically by United States District Courts after settlement by parties to litigation matters.

Date of Government Version: 12/31/2013
 Date Data Arrived at EDR: 01/24/2014
 Date Made Active in Reports: 02/24/2014
 Number of Days to Update: 31

Source: Department of Justice, Consent Decree Library
 Telephone: Varies
 Last EDR Contact: 03/27/2014
 Next Scheduled EDR Contact: 07/14/2014
 Data Release Frequency: Varies

ROD: Records Of Decision

Record of Decision. ROD documents mandate a permanent remedy at an NPL (Superfund) site containing technical and health information to aid in the cleanup.

Date of Government Version: 11/25/2013
 Date Data Arrived at EDR: 12/12/2013
 Date Made Active in Reports: 02/24/2014
 Number of Days to Update: 74

Source: EPA
 Telephone: 703-416-0223
 Last EDR Contact: 03/11/2014
 Next Scheduled EDR Contact: 06/23/2014
 Data Release Frequency: Annually

UMTRA: Uranium Mill Tailings Sites

Uranium ore was mined by private companies for federal government use in national defense programs. When the mills shut down, large piles of the sand-like material (mill tailings) remain after uranium has been extracted from the ore. Levels of human exposure to radioactive materials from the piles are low; however, in some cases tailings were used as construction materials before the potential health hazards of the tailings were recognized.

Date of Government Version: 09/14/2010
 Date Data Arrived at EDR: 10/07/2011
 Date Made Active in Reports: 03/01/2012
 Number of Days to Update: 146

Source: Department of Energy
 Telephone: 505-845-0011
 Last EDR Contact: 02/25/2014
 Next Scheduled EDR Contact: 06/09/2014
 Data Release Frequency: Varies

GOVERNMENT RECORDS SEARCHED / DATA CURRENCY TRACKING

US MINES: Mines Master Index File

Contains all mine identification numbers issued for mines active or opened since 1971. The data also includes violation information.

Date of Government Version: 08/01/2013
 Date Data Arrived at EDR: 09/05/2013
 Date Made Active in Reports: 10/03/2013
 Number of Days to Update: 28

Source: Department of Labor, Mine Safety and Health Administration
 Telephone: 303-231-5559
 Last EDR Contact: 03/05/2014
 Next Scheduled EDR Contact: 06/16/2014
 Data Release Frequency: Semi-Annually

TRIS: Toxic Chemical Release Inventory System

Toxic Release Inventory System. TRIS identifies facilities which release toxic chemicals to the air, water and land in reportable quantities under SARA Title III Section 313.

Date of Government Version: 12/31/2011
 Date Data Arrived at EDR: 07/31/2013
 Date Made Active in Reports: 09/13/2013
 Number of Days to Update: 44

Source: EPA
 Telephone: 202-566-0250
 Last EDR Contact: 02/26/2014
 Next Scheduled EDR Contact: 06/09/2014
 Data Release Frequency: Annually

TSCA: Toxic Substances Control Act

Toxic Substances Control Act. TSCA identifies manufacturers and importers of chemical substances included on the TSCA Chemical Substance Inventory list. It includes data on the production volume of these substances by plant site.

Date of Government Version: 12/31/2006
 Date Data Arrived at EDR: 09/29/2010
 Date Made Active in Reports: 12/02/2010
 Number of Days to Update: 64

Source: EPA
 Telephone: 202-260-5521
 Last EDR Contact: 03/28/2014
 Next Scheduled EDR Contact: 07/07/2014
 Data Release Frequency: Every 4 Years

FTTS: FIFRA/ TSCA Tracking System - FIFRA (Federal Insecticide, Fungicide, & Rodenticide Act)/TSCA (Toxic Substances Control Act)

FTTS tracks administrative cases and pesticide enforcement actions and compliance activities related to FIFRA, TSCA and EPCRA (Emergency Planning and Community Right-to-Know Act). To maintain currency, EDR contacts the Agency on a quarterly basis.

Date of Government Version: 04/09/2009
 Date Data Arrived at EDR: 04/16/2009
 Date Made Active in Reports: 05/11/2009
 Number of Days to Update: 25

Source: EPA/Office of Prevention, Pesticides and Toxic Substances
 Telephone: 202-566-1667
 Last EDR Contact: 02/24/2014
 Next Scheduled EDR Contact: 06/09/2014
 Data Release Frequency: Quarterly

FTTS INSP: FIFRA/ TSCA Tracking System - FIFRA (Federal Insecticide, Fungicide, & Rodenticide Act)/TSCA (Toxic Substances Control Act)

A listing of FIFRA/TSCA Tracking System (FTTS) inspections and enforcements.

Date of Government Version: 04/09/2009
 Date Data Arrived at EDR: 04/16/2009
 Date Made Active in Reports: 05/11/2009
 Number of Days to Update: 25

Source: EPA
 Telephone: 202-566-1667
 Last EDR Contact: 02/24/2014
 Next Scheduled EDR Contact: 06/09/2014
 Data Release Frequency: Quarterly

HIST FTTS: FIFRA/TSCA Tracking System Administrative Case Listing

A complete administrative case listing from the FIFRA/TSCA Tracking System (FTTS) for all ten EPA regions. The information was obtained from the National Compliance Database (NCDB). NCDB supports the implementation of FIFRA (Federal Insecticide, Fungicide, and Rodenticide Act) and TSCA (Toxic Substances Control Act). Some EPA regions are now closing out records. Because of that, and the fact that some EPA regions are not providing EPA Headquarters with updated records, it was decided to create a HIST FTTS database. It included records that may not be included in the newer FTTS database updates. This database is no longer updated.

GOVERNMENT RECORDS SEARCHED / DATA CURRENCY TRACKING

Date of Government Version: 10/19/2006
Date Data Arrived at EDR: 03/01/2007
Date Made Active in Reports: 04/10/2007
Number of Days to Update: 40

Source: Environmental Protection Agency
Telephone: 202-564-2501
Last EDR Contact: 12/17/2007
Next Scheduled EDR Contact: 03/17/2008
Data Release Frequency: No Update Planned

HIST FTTS INSP: FIFRA/TSCA Tracking System Inspection & Enforcement Case Listing

A complete inspection and enforcement case listing from the FIFRA/TSCA Tracking System (FTTS) for all ten EPA regions. The information was obtained from the National Compliance Database (NCDB). NCDB supports the implementation of FIFRA (Federal Insecticide, Fungicide, and Rodenticide Act) and TSCA (Toxic Substances Control Act). Some EPA regions are now closing out records. Because of that, and the fact that some EPA regions are not providing EPA Headquarters with updated records, it was decided to create a HIST FTTS database. It included records that may not be included in the newer FTTS database updates. This database is no longer updated.

Date of Government Version: 10/19/2006
Date Data Arrived at EDR: 03/01/2007
Date Made Active in Reports: 04/10/2007
Number of Days to Update: 40

Source: Environmental Protection Agency
Telephone: 202-564-2501
Last EDR Contact: 12/17/2008
Next Scheduled EDR Contact: 03/17/2008
Data Release Frequency: No Update Planned

SSTS: Section 7 Tracking Systems

Section 7 of the Federal Insecticide, Fungicide and Rodenticide Act, as amended (92 Stat. 829) requires all registered pesticide-producing establishments to submit a report to the Environmental Protection Agency by March 1st each year. Each establishment must report the types and amounts of pesticides, active ingredients and devices being produced, and those having been produced and sold or distributed in the past year.

Date of Government Version: 12/31/2009
Date Data Arrived at EDR: 12/10/2010
Date Made Active in Reports: 02/25/2011
Number of Days to Update: 77

Source: EPA
Telephone: 202-564-4203
Last EDR Contact: 01/28/2014
Next Scheduled EDR Contact: 05/12/2014
Data Release Frequency: Annually

ICIS: Integrated Compliance Information System

The Integrated Compliance Information System (ICIS) supports the information needs of the national enforcement and compliance program as well as the unique needs of the National Pollutant Discharge Elimination System (NPDES) program.

Date of Government Version: 07/20/2011
Date Data Arrived at EDR: 11/10/2011
Date Made Active in Reports: 01/10/2012
Number of Days to Update: 61

Source: Environmental Protection Agency
Telephone: 202-564-5088
Last EDR Contact: 10/08/2014
Next Scheduled EDR Contact: 04/28/2014
Data Release Frequency: Quarterly

PADS: PCB Activity Database System

PCB Activity Database. PADS identifies generators, transporters, commercial stores and/or brokers and disposers of PCB's who are required to notify the EPA of such activities.

Date of Government Version: 06/01/2013
Date Data Arrived at EDR: 07/17/2013
Date Made Active in Reports: 11/01/2013
Number of Days to Update: 107

Source: EPA
Telephone: 202-566-0500
Last EDR Contact: 01/28/2014
Next Scheduled EDR Contact: 04/28/2014
Data Release Frequency: Annually

MLTS: Material Licensing Tracking System

MLTS is maintained by the Nuclear Regulatory Commission and contains a list of approximately 8,100 sites which possess or use radioactive materials and which are subject to NRC licensing requirements. To maintain currency, EDR contacts the Agency on a quarterly basis.

Date of Government Version: 07/22/2013
Date Data Arrived at EDR: 08/02/2013
Date Made Active in Reports: 11/01/2013
Number of Days to Update: 91

Source: Nuclear Regulatory Commission
Telephone: 301-415-7169
Last EDR Contact: 03/10/2014
Next Scheduled EDR Contact: 06/23/2014
Data Release Frequency: Quarterly

TC3894263.2s Page GR-17

GOVERNMENT RECORDS SEARCHED / DATA CURRENCY TRACKING

RADINFO: Radiation Information Database

The Radiation Information Database (RADINFO) contains information about facilities that are regulated by U.S. Environmental Protection Agency (EPA) regulations for radiation and radioactivity.

Date of Government Version: 01/09/2014
Date Data Arrived at EDR: 01/10/2014
Date Made Active in Reports: 03/12/2014
Number of Days to Update: 61

Source: Environmental Protection Agency
Telephone: 202-343-9775
Last EDR Contact: 01/10/2014
Next Scheduled EDR Contact: 04/21/2014
Data Release Frequency: Quarterly

FINDS: Facility Index System/Facility Registry System

Facility Index System. FINDS contains both facility information and 'pointers' to other sources that contain more detail. EDR includes the following FINDS databases in this report: PCS (Permit Compliance System), AIRS (Aerometric Information Retrieval System), DOCKET (Enforcement Docket used to manage and track information on civil judicial enforcement cases for all environmental statutes), FURS (Federal Underground Injection Control), C-DOCKET (Criminal Docket System used to track criminal enforcement actions for all environmental statutes), FFIS (Federal Facilities Information System), STATE (State Environmental Laws and Statutes), and PADS (PCB Activity Data System).

Date of Government Version: 11/18/2013
Date Data Arrived at EDR: 02/27/2014
Date Made Active in Reports: 03/12/2014
Number of Days to Update: 13

Source: EPA
Telephone: (212) 637-3000
Last EDR Contact: 03/14/2014
Next Scheduled EDR Contact: 06/23/2014
Data Release Frequency: Quarterly

RAATS: RCRA Administrative Action Tracking System

RCRA Administration Action Tracking System. RAATS contains records based on enforcement actions issued under RCRA pertaining to major violators and includes administrative and civil actions brought by the EPA. For administrative actions after September 30, 1995, data entry in the RAATS database was discontinued. EPA will retain a copy of the database for historical records. It was necessary to terminate RAATS because a decrease in agency resources made it impossible to continue to update the information contained in the database.

Date of Government Version: 04/17/1995
Date Data Arrived at EDR: 07/03/1995
Date Made Active in Reports: 08/07/1995
Number of Days to Update: 35

Source: EPA
Telephone: 202-564-4104
Last EDR Contact: 06/02/2008
Next Scheduled EDR Contact: 09/01/2008
Data Release Frequency: No Update Planned

RMP: Risk Management Plans

When Congress passed the Clean Air Act Amendments of 1990, it required EPA to publish regulations and guidance for chemical accident prevention at facilities using extremely hazardous substances. The Risk Management Program Rule (RMP Rule) was written to implement Section 112(r) of these amendments. The rule, which built upon existing industry codes and standards, requires companies of all sizes that use certain flammable and toxic substances to develop a Risk Management Program, which includes a(n): Hazard assessment that details the potential effects of an accidental release, an accident history of the last five years, and an evaluation of worst-case and alternative accidental releases; Prevention program that includes safety precautions and maintenance, monitoring, and employee training measures; and Emergency response program that spells out emergency health care, employee training measures and procedures for informing the public and response agencies (e.g the fire department) should an accident occur.

Date of Government Version: 11/01/2013
Date Data Arrived at EDR: 12/12/2013
Date Made Active in Reports: 02/13/2014
Number of Days to Update: 63

Source: Environmental Protection Agency
Telephone: 202-564-8600
Last EDR Contact: 01/27/2014
Next Scheduled EDR Contact: 05/12/2014
Data Release Frequency: Varies

BRS: Biennial Reporting System

The Biennial Reporting System is a national system administered by the EPA that collects data on the generation and management of hazardous waste. BRS captures detailed data from two groups: Large Quantity Generators (LQG) and Treatment, Storage, and Disposal Facilities.

TC3894263.2s Page GR-18

GOVERNMENT RECORDS SEARCHED / DATA CURRENCY TRACKING

Date of Government Version: 12/31/2011
Date Data Arrived at EDR: 02/26/2013
Date Made Active in Reports: 04/19/2013
Number of Days to Update: 52

Source: EPA/NTIS
Telephone: 800-424-9346
Last EDR Contact: 02/28/2014
Next Scheduled EDR Contact: 06/09/2014
Data Release Frequency: Biennially

HSWDS: Hazardous Substance Waste Disposal Site Inventory

The list includes any known or suspected hazardous substance waste disposal sites. Also included are sites delisted from the Registry of Inactive Hazardous Waste Disposal Sites and non-Registry sites that U.S. EPA Preliminary Assessment (PA) reports or Site Investigation (SI) reports were prepared. Hazardous Substance Waste Disposal Sites are eligible to be Superfund sites now that the New York State Superfund has been refinanced and changed. This means that the study inventory has served its purpose and will no longer be maintained as a separate entity. The last version of the study inventory is frozen in time. The sites on the study will not automatically be made Superfund sites, rather each site will be further evaluated for listing on the Registry. So overtime they will be added to the registry or not.

Date of Government Version: 01/01/2003
Date Data Arrived at EDR: 10/20/2006
Date Made Active in Reports: 11/30/2006
Number of Days to Update: 41

Source: Department of Environmental Conservation
Telephone: 518-402-9564
Last EDR Contact: 05/26/2009
Next Scheduled EDR Contact: 08/24/2009
Data Release Frequency: No Update Planned

UIC: Underground Injection Control Wells

A listing of enhanced oil recovery underground injection wells.

Date of Government Version: 12/09/2013
Date Data Arrived at EDR: 12/12/2013
Date Made Active in Reports: 02/11/2014
Number of Days to Update: 61

Source: Department of Environmental Conservation
Telephone: 518-402-8056
Last EDR Contact: 03/12/2014
Next Scheduled EDR Contact: 06/23/2014
Data Release Frequency: Quarterly

NY MANIFEST: Facility and Manifest Data

Manifest is a document that lists and tracks hazardous waste from the generator through transporters to a TSD facility.

Date of Government Version: 12/31/2013
Date Data Arrived at EDR: 02/07/2014
Date Made Active in Reports: 03/31/2014
Number of Days to Update: 52

Source: Department of Environmental Conservation
Telephone: 518-402-8651
Last EDR Contact: 03/12/2014
Next Scheduled EDR Contact: 05/19/2014
Data Release Frequency: Annually

DRYCLEANERS: Registered Drycleaners

A listing of all registered drycleaning facilities.

Date of Government Version: 01/21/2014
Date Data Arrived at EDR: 01/22/2014
Date Made Active in Reports: 02/11/2014
Number of Days to Update: 20

Source: Department of Environmental Conservation
Telephone: 518-402-8403
Last EDR Contact: 03/17/2014
Next Scheduled EDR Contact: 06/30/2014
Data Release Frequency: Varies

SPDES: State Pollutant Discharge Elimination System

New York State has a state program which has been approved by the United States Environmental Protection Agency for the control of wastewater and stormwater discharges in accordance with the Clean Water Act. Under New York State law the program is known as the State Pollutant Discharge Elimination System (SPDES) and is broader in scope than that required by the Clean Water Act in that it controls point source discharges to groundwaters as well as surface waters.

Date of Government Version: 02/25/2014
Date Data Arrived at EDR: 02/27/2014
Date Made Active in Reports: 04/04/2014
Number of Days to Update: 36

Source: Department of Environmental Conservation
Telephone: 518-402-8233
Last EDR Contact: 02/10/2014
Next Scheduled EDR Contact: 04/28/2014
Data Release Frequency: No Update Planned

TC3894263.2s Page GR-19

GOVERNMENT RECORDS SEARCHED / DATA CURRENCY TRACKING

AIRS: Air Emissions Data

Point source emissions inventory data.

Date of Government Version: 12/31/2012
Date Data Arrived at EDR: 11/01/2013
Date Made Active in Reports: 01/09/2014
Number of Days to Update: 69

Source: Department of Environmental Conservation
Telephone: 518-402-8452
Last EDR Contact: 01/27/2014
Next Scheduled EDR Contact: 05/12/2014
Data Release Frequency: Annually

E DESIGNATION: E DESIGNATION SITE LISTING

The (E (Environmental)) designation would ensure that sampling and remediation take place on the subject properties, and would avoid any significant impacts related to hazardous materials at these locations. The (E) designations would require that the fee owner of the sites conduct a testing and sampling protocol, and remediation where appropriate, to the satisfaction of the NYCEP before the issuance of a building permit by the Department of Buildings pursuant to the provisions of Section 11-15 of the Zoning Resolution (Environmental Requirements). The (E) designations also include a mandatory construction-related health and safety plan which must be approved by NYCEP.

Date of Government Version: 12/10/2013
Date Data Arrived at EDR: 12/26/2013
Date Made Active in Reports: 01/31/2014
Number of Days to Update: 36

Source: New York City Department of City Planning
Telephone: 718-595-6658
Last EDR Contact: 03/24/2014
Next Scheduled EDR Contact: 07/07/2014
Data Release Frequency: Varies

INDIAN RESERV: Indian Reservations

This map layer portrays Indian administered lands of the United States that have any area equal to or greater than 640 acres.

Date of Government Version: 12/31/2005
Date Data Arrived at EDR: 12/08/2006
Date Made Active in Reports: 01/11/2007
Number of Days to Update: 34

Source: USGS
Telephone: 202-208-3710
Last EDR Contact: 01/15/2014
Next Scheduled EDR Contact: 04/28/2014
Data Release Frequency: Semi-Annually

SCRD DRYCLEANERS: State Coalition for Remediation of Drycleaners Listing

The State Coalition for Remediation of Drycleaners was established in 1998, with support from the U.S. EPA Office of Superfund Remediation and Technology Innovation. It is comprised of representatives of states with established drycleaner remediation programs. Currently the member states are Alabama, Connecticut, Florida, Illinois, Kansas, Minnesota, Missouri, North Carolina, Oregon, South Carolina, Tennessee, Texas, and Wisconsin.

Date of Government Version: 03/07/2011
Date Data Arrived at EDR: 03/09/2011
Date Made Active in Reports: 05/02/2011
Number of Days to Update: 54

Source: Environmental Protection Agency
Telephone: 615-532-8599
Last EDR Contact: 01/20/2014
Next Scheduled EDR Contact: 05/05/2014
Data Release Frequency: Varies

Financial Assurance 1: Financial Assurance Information Listing

Financial assurance information.

Date of Government Version: 01/07/2014
Date Data Arrived at EDR: 01/07/2014
Date Made Active in Reports: 02/11/2014
Number of Days to Update: 35

Source: Department of Environmental Conservation
Telephone: 518-402-8660
Last EDR Contact: 01/06/2014
Next Scheduled EDR Contact: 04/21/2014
Data Release Frequency: Quarterly

LEAD SMELTER 1: Lead Smelter Sites

A listing of former lead smelter site locations.

Date of Government Version: 01/29/2013
Date Data Arrived at EDR: 02/14/2013
Date Made Active in Reports: 02/27/2013
Number of Days to Update: 13

Source: Environmental Protection Agency
Telephone: 703-603-8787
Last EDR Contact: 01/03/2014
Next Scheduled EDR Contact: 04/21/2014
Data Release Frequency: Varies

TC3894263.2s Page GR-20

GOVERNMENT RECORDS SEARCHED / DATA CURRENCY TRACKING

LEAD SMELTER 2: Lead Smelter Sites

A list of several hundred sites in the U.S. where secondary lead smelting was done from 1931 and 1964. These sites may pose a threat to public health through ingestion or inhalation of contaminated soil or dust

Date of Government Version: 04/05/2001	Source: American Journal of Public Health
Date Data Arrived at EDR: 10/27/2010	Telephone: 703-305-6451
Date Made Active in Reports: 12/02/2010	Last EDR Contact: 12/02/2009
Number of Days to Update: 36	Next Scheduled EDR Contact: N/A
	Data Release Frequency: No Update Planned

2020 COR ACTION: 2020 Corrective Action Program List

The EPA has set ambitious goals for the RCRA Corrective Action program by creating the 2020 Corrective Action Universe. This RCRA cleanup baseline includes facilities expected to need corrective action. The 2020 universe contains a wide variety of sites. Some properties are heavily contaminated while others were contaminated but have since been cleaned up. Still others have not been fully investigated yet, and may require little or no remediation. Inclusion in the 2020 Universe does not necessarily imply failure on the part of a facility to meet its RCRA obligations.

Date of Government Version: 11/11/2011	Source: Environmental Protection Agency
Date Data Arrived at EDR: 05/18/2012	Telephone: 703-308-4044
Date Made Active in Reports: 05/25/2012	Last EDR Contact: 02/14/2014
Number of Days to Update: 7	Next Scheduled EDR Contact: 05/26/2014
	Data Release Frequency: Varies

PRP: Potentially Responsible Parties

A listing of verified Potentially Responsible Parties

Date of Government Version: 04/15/2013	Source: EPA
Date Data Arrived at EDR: 07/03/2013	Telephone: 202-564-6023
Date Made Active in Reports: 09/13/2013	Last EDR Contact: 04/04/2014
Number of Days to Update: 72	Next Scheduled EDR Contact: 07/14/2014
	Data Release Frequency: Quarterly

FEDLAND: Federal and Indian Lands

Federally and Indian administered lands of the United States. Lands included are administered by: Army Corps of Engineers, Bureau of Reclamation, National Wild and Scenic River, National Wildlife Refuge, Public Domain Land, Wilderness, Wilderness Study Area, Wildlife Management Area, Bureau of Indian Affairs, Bureau of Land Management, Department of Justice, Forest Service, Fish and Wildlife Service, National Park Service.

Date of Government Version: 12/31/2005	Source: U.S. Geological Survey
Date Data Arrived at EDR: 02/06/2006	Telephone: 488-275-8747
Date Made Active in Reports: 01/11/2007	Last EDR Contact: 01/15/2014
Number of Days to Update: 339	Next Scheduled EDR Contact: 04/28/2014
	Data Release Frequency: N/A

US AIRS (AFS): Aerometric Information Retrieval System Facility Subsystem (AFS)

The database is a sub-system of Aerometric Information Retrieval System (AIRS). AFS contains compliance data on air pollution point sources regulated by the U.S. EPA and/or state and local air regulatory agencies. This information comes from source reports by various stationary sources of air pollution, such as electric power plants, steel mills, factories, and universities, and provides information about the air pollutants they produce. Action, air program, air program pollutant, and general level plant data. It is used to track emissions and compliance data from industrial plants.

Date of Government Version: 10/23/2013	Source: EPA
Date Data Arrived at EDR: 11/06/2013	Telephone: 202-564-5962
Date Made Active in Reports: 12/06/2013	Last EDR Contact: 03/31/2014
Number of Days to Update: 30	Next Scheduled EDR Contact: 07/14/2014
	Data Release Frequency: Annually

US AIRS MINOR: Air Facility System Data

A listing of minor source facilities.

TC3894263.2s Page GR-21

GOVERNMENT RECORDS SEARCHED / DATA CURRENCY TRACKING

Date of Government Version: 10/23/2013	Source: EPA
Date Data Arrived at EDR: 11/06/2013	Telephone: 202-564-5962
Date Made Active in Reports: 12/06/2013	Last EDR Contact: 03/31/2014
Number of Days to Update: 30	Next Scheduled EDR Contact: 07/14/2014
	Data Release Frequency: Annually

COAL ASH: Coal Ash Disposal Site Listing

A listing of coal ash disposal site locations.

Date of Government Version: 01/07/2014	Source: Department of Environmental Conservation
Date Data Arrived at EDR: 01/09/2014	Telephone: 518-402-8660
Date Made Active in Reports: 02/11/2014	Last EDR Contact: 01/06/2014
Number of Days to Update: 33	Next Scheduled EDR Contact: 04/21/2014
	Data Release Frequency: Varies

COAL ASH DOE: Steam-Electric Plan Operation Data

A listing of power plants that store ash in surface ponds.

Date of Government Version: 12/31/2005	Source: Department of Energy
Date Data Arrived at EDR: 08/07/2009	Telephone: 202-586-8719
Date Made Active in Reports: 10/22/2009	Last EDR Contact: 01/13/2014
Number of Days to Update: 76	Next Scheduled EDR Contact: 04/28/2014
	Data Release Frequency: Varies

US FIN ASSUR: Financial Assurance Information

All owners and operators of facilities that treat, store, or dispose of hazardous waste are required to provide proof that they will have sufficient funds to pay for the clean up, closure, and post-closure care of their facilities.

Date of Government Version: 11/20/2013	Source: Environmental Protection Agency
Date Data Arrived at EDR: 12/03/2013	Telephone: 202-566-1917
Date Made Active in Reports: 02/13/2014	Last EDR Contact: 02/14/2014
Number of Days to Update: 72	Next Scheduled EDR Contact: 06/02/2014
	Data Release Frequency: Quarterly

Financial Assurance 2: Financial Assurance Information Listing

A listing of financial assurance information for hazardous waste facilities. Financial assurance is intended to ensure that resources are available to pay for the cost of closure, post-closure care, and corrective measures if the owner or operator of a regulated facility is unable or unwilling to pay.

Date of Government Version: 11/01/2013	Source: Department of Environmental Conservation
Date Data Arrived at EDR: 12/05/2013	Telephone: 518-402-8712
Date Made Active in Reports: 02/17/2014	Last EDR Contact: 01/06/2014
Number of Days to Update: 74	Next Scheduled EDR Contact: 04/21/2014
	Data Release Frequency: Varies

PCB TRANSFORMER: PCB Transformer Registration Database

The database of PCB transformer registrations that includes all PCB registration submittals.

Date of Government Version: 02/01/2011	Source: Environmental Protection Agency
Date Data Arrived at EDR: 10/19/2011	Telephone: 202-566-0517
Date Made Active in Reports: 01/10/2012	Last EDR Contact: 01/30/2014
Number of Days to Update: 83	Next Scheduled EDR Contact: 05/12/2014
	Data Release Frequency: Varies

COAL ASH EPA: Coal Combustion Residues Surface Impoundments List

A listing of coal combustion residues surface impoundments with high hazard potential ratings.

Date of Government Version: 08/17/2010	Source: Environmental Protection Agency
Date Data Arrived at EDR: 01/03/2011	Telephone: N/A
Date Made Active in Reports: 03/21/2011	Last EDR Contact: 03/11/2014
Number of Days to Update: 77	Next Scheduled EDR Contact: 06/23/2014
	Data Release Frequency: Varies

TC3894263.2s Page GR-22

GOVERNMENT RECORDS SEARCHED / DATA CURRENCY TRACKING

EPA WATCH LIST: EPA WATCH LIST

EPA maintains a "Watch List" to facilitate dialogue between EPA, state and local environmental agencies on enforcement matters relating to facilities with alleged violations identified as either significant or high priority. Being on the Watch List does not mean that the facility has actually violated the law only that an investigation by EPA or a state or local environmental agency has led those organizations to allege that an unproven violation has in fact occurred. Being on the Watch List does not represent a higher level of concern regarding the alleged violations that were detected, but instead indicates cases requiring additional dialogue between EPA, state and local agencies - primarily because of the length of time the alleged violation has gone unaddressed or unresolved.

Date of Government Version: 06/30/2013	Source: Environmental Protection Agency
Date Data Arrived at EDR: 08/13/2013	Telephone: 617-520-3000
Date Made Active in Reports: 09/13/2013	Last EDR Contact: 02/10/2014
Number of Days to Update: 31	Next Scheduled EDR Contact: 05/26/2014
	Data Release Frequency: Quarterly

EDR HIGH RISK HISTORICAL RECORDS

EDR Exclusive Records

EDR MGP: EDR Proprietary Manufactured Gas Plants

The EDR Proprietary Manufactured Gas Plant Database includes records of coal gas plants (manufactured gas plants) compiled by EDR's researchers. Manufactured gas sites were used in the United States from the 1800's to 1950's to produce a gas that could be distributed and used as fuel. These plants used waste oil, rosin, coal, or a mixture of coal, oil, and water that also produced a significant amount of waste. Many of the byproducts of the gas production, such as coal tar (oil waste containing volatile and non-volatile chemicals), sludges, oils and other compounds are potentially hazardous to human health and the environment. The byproduct from this process was frequently disposed of directly at the plant site and can remain or spread slowly, serving as a continuous source of soil and groundwater contamination.

Date of Government Version: N/A	Source: EDR, Inc.
Date Data Arrived at EDR: N/A	Telephone: N/A
Date Made Active in Reports: N/A	Last EDR Contact: N/A
Number of Days to Update: N/A	Next Scheduled EDR Contact: N/A
	Data Release Frequency: No Update Planned

EDR US Hist Auto Stat: EDR Exclusive Historic Gas Stations

EDR has searched selected national collections of business directories and has collected listings of potential gas station/filling station/service station sites that were available to EDR researchers. EDR's review was limited to those categories of sources that might, in EDR's opinion, include gas station/filling station/service station establishments. The categories reviewed included, but were not limited to gas, gas station, gasoline station, filling station, auto, automobile repair, auto service station, service station, etc. This database falls within a category of information EDR classifies as "High Risk Historical Records", or HRHR. EDR's HRHR effort presents unique and sometimes proprietary data about past sites and operations that typically create environmental concerns, but may not show up in current government records searches.

Date of Government Version: N/A	Source: EDR, Inc.
Date Data Arrived at EDR: N/A	Telephone: N/A
Date Made Active in Reports: N/A	Last EDR Contact: N/A
Number of Days to Update: N/A	Next Scheduled EDR Contact: N/A
	Data Release Frequency: Varies

EDR US Hist Cleaners: EDR Exclusive Historic Dry Cleaners

EDR has searched selected national collections of business directories and has collected listings of potential dry cleaner sites that were available to EDR researchers. EDR's review was limited to those categories of sources that might, in EDR's opinion, include dry cleaning establishments. The categories reviewed included, but were not limited to dry cleaners, cleaners, laundry, laundromat, cleaning/laundry, wash & dry etc. This database falls within a category of information EDR classifies as "High Risk Historical Records", or HRHR. EDR's HRHR effort presents unique and sometimes proprietary data about past sites and operations that typically create environmental concerns, but may not show up in current government records searches.

TC3894263.2s Page GR-23

GOVERNMENT RECORDS SEARCHED / DATA CURRENCY TRACKING

Date of Government Version: N/A	Source: EDR, Inc.
Date Data Arrived at EDR: N/A	Telephone: N/A
Date Made Active in Reports: N/A	Last EDR Contact: N/A
Number of Days to Update: N/A	Next Scheduled EDR Contact: N/A
	Data Release Frequency: Varies

EDR US Hist Auto Stat: EDR Proprietary Historic Gas Stations - Cols

Date of Government Version: N/A	Source: N/A
Date Data Arrived at EDR: N/A	Telephone: N/A
Date Made Active in Reports: N/A	Last EDR Contact: N/A
Number of Days to Update: N/A	Next Scheduled EDR Contact: N/A
	Data Release Frequency: Varies

EDR US Hist Cleaners: EDR Proprietary Historic Dry Cleaners - Cols

Date of Government Version: N/A	Source: N/A
Date Data Arrived at EDR: N/A	Telephone: N/A
Date Made Active in Reports: N/A	Last EDR Contact: N/A
Number of Days to Update: N/A	Next Scheduled EDR Contact: N/A
	Data Release Frequency: Varies

EDR RECOVERED GOVERNMENT ARCHIVES

Exclusive Recovered Govt. Archives

RGA LF: Recovered Government Archive Solid Waste Facilities List

The EDR Recovered Government Archive Landfill database provides a list of landfills derived from historical databases and includes many records that no longer appear in current government lists. Compiled from Records formerly available from the Department of Environmental Conservation in New York.

Date of Government Version: N/A	Source: Department of Environmental Conservation
Date Data Arrived at EDR: 07/01/2013	Telephone: N/A
Date Made Active in Reports: 01/10/2014	Last EDR Contact: 06/01/2012
Number of Days to Update: 193	Next Scheduled EDR Contact: N/A
	Data Release Frequency: Varies

RGA HWS: Recovered Government Archive State Hazardous Waste Facilities List

The EDR Recovered Government Archive State Hazardous Waste database provides a list of SHWS incidents derived from historical databases and includes many records that no longer appear in current government lists. Compiled from Records formerly available from the Department of Environmental Conservation in New York.

Date of Government Version: N/A	Source: Department of Environmental Conservation
Date Data Arrived at EDR: 07/01/2013	Telephone: N/A
Date Made Active in Reports: 12/30/2013	Last EDR Contact: 06/01/2012
Number of Days to Update: 182	Next Scheduled EDR Contact: N/A
	Data Release Frequency: Varies

COUNTY RECORDS

CORTLAND COUNTY:

Cortland County Storage Tank Listing

A listing of aboveground storage tank sites located in Cortland County.

Date of Government Version: 02/24/2014	Source: Cortland County Health Department
Date Data Arrived at EDR: 02/25/2014	Telephone: 607-753-5035
Date Made Active in Reports: 04/01/2014	Last EDR Contact: 02/05/2014
Number of Days to Update: 35	Next Scheduled EDR Contact: 05/19/2014
	Data Release Frequency: Quarterly

TC3894263.2s Page GR-24

GOVERNMENT RECORDS SEARCHED / DATA CURRENCY TRACKING

Cortland County Storage Tank Listing

A listing of underground storage tank sites located in Cortland County.

Date of Government Version: 02/24/2014
Date Data Arrived at EDR: 02/25/2014
Date Made Active in Reports: 04/01/2014
Number of Days to Update: 35
Source: Cortland County Health Department
Telephone: 607-753-5035
Last EDR Contact: 02/05/2014
Next Scheduled EDR Contact: 05/19/2014
Data Release Frequency: Quarterly

NASSAU COUNTY:

Registered Tank Database

A listing of aboveground storage tank sites located in Nassau County.

Date of Government Version: 11/20/2013
Date Data Arrived at EDR: 11/22/2013
Date Made Active in Reports: 02/11/2014
Number of Days to Update: 81
Source: Nassau County Health Department
Telephone: 516-571-3314
Last EDR Contact: 01/21/2014
Next Scheduled EDR Contact: 04/21/2014
Data Release Frequency: No Update Planned

Storage Tank Database

A listing of aboveground storage tank sites located in Nassau County.

Date of Government Version: 02/15/2011
Date Data Arrived at EDR: 02/23/2011
Date Made Active in Reports: 03/29/2011
Number of Days to Update: 34
Source: Nassau County Office of the Fire Marshal
Telephone: 516-572-1000
Last EDR Contact: 11/04/2013
Next Scheduled EDR Contact: 02/17/2014
Data Release Frequency: Varies

Registered Tank Database

A listing of underground storage tank sites located in Nassau County.

Date of Government Version: 11/20/2013
Date Data Arrived at EDR: 11/22/2013
Date Made Active in Reports: 02/11/2014
Number of Days to Update: 81
Source: Nassau County Health Department
Telephone: 516-571-3314
Last EDR Contact: 01/21/2014
Next Scheduled EDR Contact: 04/21/2014
Data Release Frequency: No Update Planned

Storage Tank Database

A listing of underground storage tank sites located in Nassau County.

Date of Government Version: 02/15/2011
Date Data Arrived at EDR: 02/23/2011
Date Made Active in Reports: 03/29/2011
Number of Days to Update: 34
Source: Nassau County Office of the Fire Marshal
Telephone: 516-572-1000
Last EDR Contact: 11/04/2013
Next Scheduled EDR Contact: 02/17/2014
Data Release Frequency: Varies

ROCKLAND COUNTY:

Petroleum Bulk Storage Database

A listing of aboveground storage tank sites located in Rockland County.

Date of Government Version: 12/17/2013
Date Data Arrived at EDR: 12/18/2013
Date Made Active in Reports: 02/11/2014
Number of Days to Update: 55
Source: Rockland County Health Department
Telephone: 914-364-2605
Last EDR Contact: 03/10/2014
Next Scheduled EDR Contact: 06/23/2014
Data Release Frequency: Quarterly

GOVERNMENT RECORDS SEARCHED / DATA CURRENCY TRACKING

Petroleum Bulk Storage Database

A listing of underground storage tank sites located in Rockland County.

Date of Government Version: 12/17/2013
Date Data Arrived at EDR: 12/18/2013
Date Made Active in Reports: 02/11/2014
Number of Days to Update: 55
Source: Rockland County Health Department
Telephone: 914-364-2605
Last EDR Contact: 03/10/2014
Next Scheduled EDR Contact: 06/23/2014
Data Release Frequency: Quarterly

SUFFOLK COUNTY:

Storage Tank Database

A listing of aboveground storage tank sites located in Suffolk County.

Date of Government Version: 01/30/2014
Date Data Arrived at EDR: 02/28/2014
Date Made Active in Reports: 04/03/2014
Number of Days to Update: 34
Source: Suffolk County Department of Health Services
Telephone: 631-854-2521
Last EDR Contact: 02/18/2014
Next Scheduled EDR Contact: 05/19/2014
Data Release Frequency: No Update Planned

Storage Tank Database

A listing of underground storage tank sites located in Suffolk County.

Date of Government Version: 01/30/2014
Date Data Arrived at EDR: 02/28/2014
Date Made Active in Reports: 04/03/2014
Number of Days to Update: 34
Source: Suffolk County Department of Health Services
Telephone: 631-854-2521
Last EDR Contact: 02/18/2014
Next Scheduled EDR Contact: 05/19/2014
Data Release Frequency: No Update Planned

WESTCHESTER COUNTY:

Listing of Storage Tanks

A listing of aboveground storage tank sites located in Westchester County.

Date of Government Version: 12/18/2013
Date Data Arrived at EDR: 12/19/2013
Date Made Active in Reports: 02/11/2014
Number of Days to Update: 54
Source: Westchester County Department of Health
Telephone: 914-813-5161
Last EDR Contact: 11/04/2013
Next Scheduled EDR Contact: 02/17/2014
Data Release Frequency: Varies

Listing of Storage Tanks

A listing of underground storage tank sites located in Westchester County.

Date of Government Version: 12/18/2013
Date Data Arrived at EDR: 12/19/2013
Date Made Active in Reports: 02/11/2014
Number of Days to Update: 54
Source: Westchester County Department of Health
Telephone: 914-813-5161
Last EDR Contact: 11/04/2013
Next Scheduled EDR Contact: 02/17/2014
Data Release Frequency: Varies

OTHER DATABASE(S)

Depending on the geographic area covered by this report, the data provided in these specialty databases may or may not be complete. For example, the existence of wetlands information data in a specific report does not mean that all wetlands in the area covered by the report are included. Moreover, the absence of any reported wetlands information does not necessarily mean that wetlands do not exist in the area covered by the report.

GOVERNMENT RECORDS SEARCHED / DATA CURRENCY TRACKING

CT MANIFEST: Hazardous Waste Manifest Data

Facility and manifest data. Manifest is a document that lists and tracks hazardous waste from the generator through transporters to a tsd facility.

Date of Government Version: 07/30/2013
Date Data Arrived at EDR: 08/19/2013
Date Made Active in Reports: 10/03/2013
Number of Days to Update: 45
Source: Department of Energy & Environmental Protection
Telephone: 860-424-3375
Last EDR Contact: 02/21/2014
Next Scheduled EDR Contact: 06/02/2014
Data Release Frequency: Annually

NJ MANIFEST: Manifest Information

Hazardous waste manifest information.

Date of Government Version: 12/31/2011
Date Data Arrived at EDR: 07/19/2012
Date Made Active in Reports: 08/28/2012
Number of Days to Update: 40
Source: Department of Environmental Protection
Telephone: N/A
Last EDR Contact: 01/17/2014
Next Scheduled EDR Contact: 04/28/2014
Data Release Frequency: Annually

PA MANIFEST: Manifest Information

Hazardous waste manifest information.

Date of Government Version: 12/31/2012
Date Data Arrived at EDR: 07/24/2013
Date Made Active in Reports: 08/19/2013
Number of Days to Update: 26
Source: Department of Environmental Protection
Telephone: 717-783-8990
Last EDR Contact: 01/20/2014
Next Scheduled EDR Contact: 05/05/2014
Data Release Frequency: Annually

RI MANIFEST: Manifest information

Hazardous waste manifest information

Date of Government Version: 12/31/2012
Date Data Arrived at EDR: 06/21/2013
Date Made Active in Reports: 08/05/2013
Number of Days to Update: 45
Source: Department of Environmental Management
Telephone: 401-222-2797
Last EDR Contact: 02/24/2014
Next Scheduled EDR Contact: 06/09/2014
Data Release Frequency: Annually

VT MANIFEST: Hazardous Waste Manifest Data

Hazardous waste manifest information.

Date of Government Version: 12/30/2013
Date Data Arrived at EDR: 02/11/2014
Date Made Active in Reports: 03/11/2014
Number of Days to Update: 28
Source: Department of Environmental Conservation
Telephone: 802-241-3443
Last EDR Contact: 01/20/2014
Next Scheduled EDR Contact: 05/05/2014
Data Release Frequency: Annually

WI MANIFEST: Manifest Information

Hazardous waste manifest information.

Date of Government Version: 12/31/2012
Date Data Arrived at EDR: 08/09/2013
Date Made Active in Reports: 09/27/2013
Number of Days to Update: 49
Source: Department of Natural Resources
Telephone: N/A
Last EDR Contact: 03/17/2014
Next Scheduled EDR Contact: 06/30/2014
Data Release Frequency: Annually

Oil/Gas Pipelines: This data was obtained by EDR from the USGS in 1994. It is referred to by USGS as GeoData Digital Line Graphs from 1:100,000-Scale Maps. It was extracted from the transportation category including some oil, but primarily gas pipelines.

Electric Power Transmission Line Data

Source: Rextag Strategies Corp.
Telephone: (281) 769-2247
U.S. Electric Transmission and Power Plants Systems Digital GIS Data

GOVERNMENT RECORDS SEARCHED / DATA CURRENCY TRACKING

Sensitive Receptors: There are individuals deemed sensitive receptors due to their fragile immune systems and special sensitivity to environmental discharges. These sensitive receptors typically include the elderly, the sick, and children. While the location of all sensitive receptors cannot be determined, EDR indicates those buildings and facilities - schools, daycares, hospitals, medical centers, and nursing homes - where individuals who are sensitive receptors are likely to be located.

AHA Hospitals:

Source: American Hospital Association, Inc.
Telephone: 312-280-5991
The database includes a listing of hospitals based on the American Hospital Association's annual survey of hospitals.

Medical Centers: Provider of Services Listing

Source: Centers for Medicare & Medicaid Services
Telephone: 410-786-3000
A listing of hospitals with Medicare provider number, produced by Centers of Medicare & Medicaid Services, a federal agency within the U.S. Department of Health and Human Services.

Nursing Homes

Source: National Institutes of Health
Telephone: 301-594-6248
Information on Medicare and Medicaid certified nursing homes in the United States.

Public Schools

Source: National Center for Education Statistics
Telephone: 202-502-7300
The National Center for Education Statistics' primary database on elementary and secondary public education in the United States. It is a comprehensive, annual, national statistical database of all public elementary and secondary schools and school districts, which contains data that are comparable across all states.

Private Schools

Source: National Center for Education Statistics
Telephone: 202-502-7300
The National Center for Education Statistics' primary database on private school locations in the United States.

Daycare Centers: Day Care Providers

Source: Department of Health
Telephone: 212-676-2444

Flood Zone Data: This data, available in select counties across the country, was obtained by EDR in 2003 & 2011 from the Federal Emergency Management Agency (FEMA). Data depicts 100-year and 500-year flood zones as defined by FEMA.

NW: National Wetlands Inventory. This data, available in select counties across the country, was obtained by EDR in 2002, 2005 and 2010 from the U.S. Fish and Wildlife Service.

State Wetlands Data: Freshwater Wetlands

Source: Department of Environmental Conservation
Telephone: 518-402-8961

Scanned Digital USGS 7.5 Topographic Map (DRG)

Source: United States Geologic Survey
A digital raster graphic (DRG) is a scanned image of a U.S. Geological Survey topographic map. The map images are made by scanning published paper maps on high-resolution scanners. The raster image is georeferenced and fit to the Universal Transverse Mercator (UTM) projection.

STREET AND ADDRESS INFORMATION

© 2010 Tele Atlas North America, Inc. All rights reserved. This material is proprietary and the subject of copyright protection and other intellectual property rights owned by or licensed to Tele Atlas North America, Inc. The use of this material is subject to the terms of a license agreement. You will be held liable for any unauthorized copying or disclosure of this material.

GEOCHECK® - PHYSICAL SETTING SOURCE ADDENDUM

TARGET PROPERTY ADDRESS

3711 30TH STREET
3711 30TH STREET
LONG ISLAND CITY, NY 11101

TARGET PROPERTY COORDINATES

Latitude (North): 40.7548 - 40° 45' 17.28"
Longitude (West): 73.9319 - 73° 55' 54.84"
Universal Transverse Mercator: Zone 18
UTM X (Meters): 590164.1
UTM Y (Meters): 4511875.5
Elevation: 40 ft. above sea level

USGS TOPOGRAPHIC MAP

Target Property Map: 40073-G8 CENTRAL PARK, NY NJ
Most Recent Revision: 1995
South Map: 40073-F8 BROOKLYN, NY
Most Recent Revision: 1995

EDR's GeoCheck Physical Setting Source Addendum is provided to assist the environmental professional in forming an opinion about the impact of potential contaminant migration.

Assessment of the impact of contaminant migration generally has two principal investigative components:

1. Groundwater flow direction, and
2. Groundwater flow velocity.

Groundwater flow direction may be impacted by surface topography, hydrology, hydrogeology, characteristics of the soil, and nearby wells. Groundwater flow velocity is generally impacted by the nature of the geologic strata.

TC3894263.2s Page A-1

GEOCHECK® - PHYSICAL SETTING SOURCE SUMMARY

GROUNDWATER FLOW DIRECTION INFORMATION

Groundwater flow direction for a particular site is best determined by a qualified environmental professional using site-specific well data. If such data is not reasonably ascertainable, it may be necessary to rely on other sources of information, such as surface topographic information, hydrologic information, hydrogeologic data collected on nearby properties, and regional groundwater flow information (from deep aquifers).

TOPOGRAPHIC INFORMATION

Surface topography may be indicative of the direction of surficial groundwater flow. This information can be used to assist the environmental professional in forming an opinion about the impact of nearby contaminated properties or, should contamination exist on the target property, what downgradient sites might be impacted.

TARGET PROPERTY TOPOGRAPHY

General Topographic Gradient: General South

SURROUNDING TOPOGRAPHY: ELEVATION PROFILES

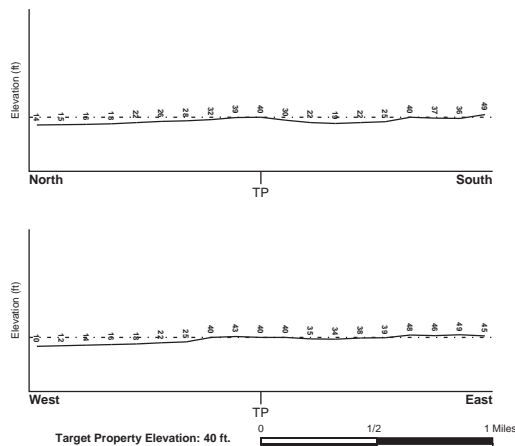

Source: Topography has been determined from the USGS 7.5' Digital Elevation Model and should be evaluated on a relative (not an absolute) basis. Relative elevation information between sites of close proximity should be field verified.

TC3894263.2s Page A-2

GEOCHECK® - PHYSICAL SETTING SOURCE SUMMARY

HYDROLOGIC INFORMATION

Surface water can act as a hydrologic barrier to groundwater flow. Such hydrologic information can be used to assist the environmental professional in forming an opinion about the impact of nearby contaminated properties or, should contamination exist on the target property, what downgradient sites might be impacted.

Refer to the Physical Setting Source Map following this summary for hydrologic information (major waterways and bodies of water).

FEMA FLOOD ZONE

Target Property County
QUEENS, NY

FEMA Flood
Electronic Data
YES - refer to the Overview Map and Detail Map

Flood Plain Panel at Target Property: 360497 - FEMA DFIRM Flood data

Additional Panels in search area: 3604970032B - FEMA Q3 Flood data
3604970040B - FEMA Q3 Flood data

NATIONAL WETLAND INVENTORY

NWI Quad at Target Property
CENTRAL PARK

NWI Electronic
Data Coverage
YES - refer to the Overview Map and Detail Map

HYDROGEOLOGIC INFORMATION

Hydrogeologic information obtained by installation of wells on a specific site can often be an indicator of groundwater flow direction in the immediate area. Such hydrogeologic information can be used to assist the environmental professional in forming an opinion about the impact of nearby contaminated properties or, should contamination exist on the target property, what downgradient sites might be impacted.

Site-Specific Hydrogeological Data*:

Search Radius: 1.25 miles
Status: Not found

AQUIFLOW®

Search Radius: 1.000 Mile.

EDR has developed the AQUIFLOW Information System to provide data on the general direction of groundwater flow at specific points. EDR has reviewed reports submitted by environmental professionals to regulatory authorities at select sites and has extracted the date of the report, groundwater flow direction as determined hydrogeologically, and the depth to water table.

MAP ID LOCATION FROM TP GENERAL DIRECTION
Not Reported

TC3894263.2s Page A-3

GEOCHECK® - PHYSICAL SETTING SOURCE SUMMARY

GROUNDWATER FLOW VELOCITY INFORMATION

Groundwater flow velocity information for a particular site is best determined by a qualified environmental professional using site specific geologic and soil strata data. If such data are not reasonably ascertainable, it may be necessary to rely on other sources of information, including geologic age identification, rock stratigraphic unit and soil characteristics data collected on nearby properties and regional soil information. In general, contaminant plumes move more quickly through sandy-gravelly types of soils than silty-clayey types of soils.

GEOLOGIC INFORMATION IN GENERAL AREA OF TARGET PROPERTY

Geologic information can be used by the environmental professional in forming an opinion about the relative speed at which contaminant migration may be occurring.

ROCK STRATIGRAPHIC UNIT

Era: Mesozoic
System: Cretaceous
Series: Upper Cretaceous
Code: uK (decoded above as Era, System & Series)

GEOLOGIC AGE IDENTIFICATION

Category: Stratified Sequence

Geologic Age and Rock Stratigraphic Unit Source: P.G. Schruben, R.E. Arndt and W.J. Bawiec, Geology of the Conterminous U.S. at 1:2,500,000 Scale - a digital representation of the 1974 P.B. King and H.M. Beikman Map, USGS Digital Data Series DDS - 11 (1994).

DOMINANT SOIL COMPOSITION IN GENERAL AREA OF TARGET PROPERTY

The U.S. Department of Agriculture's (USDA) Soil Conservation Service (SCS) leads the National Cooperative Soil Survey (NCSS) and is responsible for collecting, storing, maintaining and distributing soil survey information for privately owned lands in the United States. A soil map in a soil survey is a representation of soil patterns in a landscape. Soil maps for STATSGO are compiled by generalizing more detailed (SSURGO) soil survey maps. The following information is based on Soil Conservation Service STATSGO data.

Soil Component Name: URBAN LAND

Soil Surface Texture: variable

Hydrologic Group: Not reported

Soil Drainage Class: Not reported

Hydric Status: Soil does not meet the requirements for a hydric soil.

Corrosion Potential - Uncoated Steel: Not Reported

Depth to Bedrock Min: > 10 inches

Depth to Bedrock Max: > 10 inches

TC3894263.2s Page A-4

GEOCHECK® - PHYSICAL SETTING SOURCE SUMMARY

Soil Layer Information							
Boundary			Classification				
Layer	Upper	Lower	Soil Texture Class	AASHTO Group	Unified Soil	Permeability Rate (in/hr)	Soil Reaction (pH)
1	0 inches	6 inches	variable	Not reported	Not reported	Max: 0.00 Min: 0.00	Max: 0.00 Min: 0.00

OTHER SOIL TYPES IN AREA

Based on Soil Conservation Service STATSGO data, the following additional subinherent soil types may appear within the general area of target property.

Soil Surface Textures: silt loam
loamy sand
sandy loam
fine sandy loam

Surficial Soil Types: silt loam
loamy sand
sandy loam
fine sandy loam

Shallow Soil Types: sandy loam

Deeper Soil Types: unweathered bedrock
very gravelly - loamy sand
stratified
sandy loam

LOCAL / REGIONAL WATER AGENCY RECORDS

EDR Local/Regional Water Agency records provide water well information to assist the environmental professional in assessing sources that may impact ground water flow direction, and in forming an opinion about the impact of contaminant migration on nearby drinking water wells.

WELL SEARCH DISTANCE INFORMATION

DATABASE	SEARCH DISTANCE (miles)
Federal USGS	1.000
Federal FRDS PWS	Nearest PWS within 1 mile
State Database	1.000

FEDERAL USGS WELL INFORMATION

MAP ID	WELL ID	LOCATION FROM TP
--------	---------	------------------

TC3894263.2s Page A-5

GEOCHECK® - PHYSICAL SETTING SOURCE SUMMARY

FEDERAL USGS WELL INFORMATION

MAP ID	WELL ID	LOCATION FROM TP
1	USGS40000831605	0 - 1/8 Mile WSW
2	USGS40000831669	0 - 1/8 Mile NE
3	USGS40000831511	1/8 - 1/4 Mile SSE
4	USGS40000831512	1/8 - 1/4 Mile SW
5	USGS40000831480	1/8 - 1/4 Mile South
6	USGS40000831755	1/4 - 1/2 Mile NW
7	USGS40000831434	1/4 - 1/2 Mile SSW
8	USGS40000831487	1/4 - 1/2 Mile WSW
9	USGS40000831691	1/4 - 1/2 Mile WNW
10	USGS40000831496	1/4 - 1/2 Mile ESE
11	USGS40000831640	1/2 - 1 Mile East
12	USGS40000831585	1/2 - 1 Mile East
13	USGS40000831882	1/2 - 1 Mile NW
A14	USGS40000831350	1/2 - 1 Mile SE
A15	USGS40000831319	1/2 - 1 Mile SSE
16	USGS40000831272	1/2 - 1 Mile SSE
17	USGS40000832005	1/2 - 1 Mile NNE
18	USGS40000831211	1/2 - 1 Mile South
19	USGS40000831744	1/2 - 1 Mile WNW
B20	USGS40000831271	1/2 - 1 Mile SSE
21	USGS40000831795	1/2 - 1 Mile ENE
22	USGS40000831481	1/2 - 1 Mile WSW
B23	USGS40000831231	1/2 - 1 Mile SSE
24	USGS40000832054	1/2 - 1 Mile North
25	USGS40000831447	1/2 - 1 Mile ESE
26	USGS40000831198	1/2 - 1 Mile SSW
27	USGS40000831604	1/2 - 1 Mile East
28	USGS40000831165	1/2 - 1 Mile SSE
29	USGS40000831796	1/2 - 1 Mile WNW
30	USGS40000831273	1/2 - 1 Mile SW
31	USGS40000831118	1/2 - 1 Mile SSW
C32	USGS40000831924	1/2 - 1 Mile ENE
33	USGS40000831093	1/2 - 1 Mile SSE
34	USGS40000831433	1/2 - 1 Mile ESE
35	USGS40000831152	1/2 - 1 Mile SE
C36	USGS40000831930	1/2 - 1 Mile ENE
37	USGS40000831897	1/2 - 1 Mile ENE
38	USGS40000831012	1/2 - 1 Mile South

FEDERAL FRDS PUBLIC WATER SUPPLY SYSTEM INFORMATION

MAP ID	WELL ID	LOCATION FROM TP
--------	---------	------------------

No PWS System Found

Note: PWS System location is not always the same as well location.

STATE DATABASE WELL INFORMATION

MAP ID	WELL ID	LOCATION FROM TP
--------	---------	------------------

TC3894263.2s Page A-6

GEOCHECK® - PHYSICAL SETTING SOURCE SUMMARY

STATE DATABASE WELL INFORMATION

MAP ID	WELL ID	LOCATION FROM TP
No Wells Found		

OTHER STATE DATABASE INFORMATION

STATE OIL/GAS WELL INFORMATION

MAP ID	WELL ID	LOCATION FROM TP
1	NYOG70000000161	1/4 - 1/2 Mile North
2	NYOG70000000155	1/2 - 1 Mile ESE
3	NYOG70000000154	1/2 - 1 Mile ESE

TC3894263.2s Page A-7

PHYSICAL SETTING SOURCE MAP - 3894263.2s

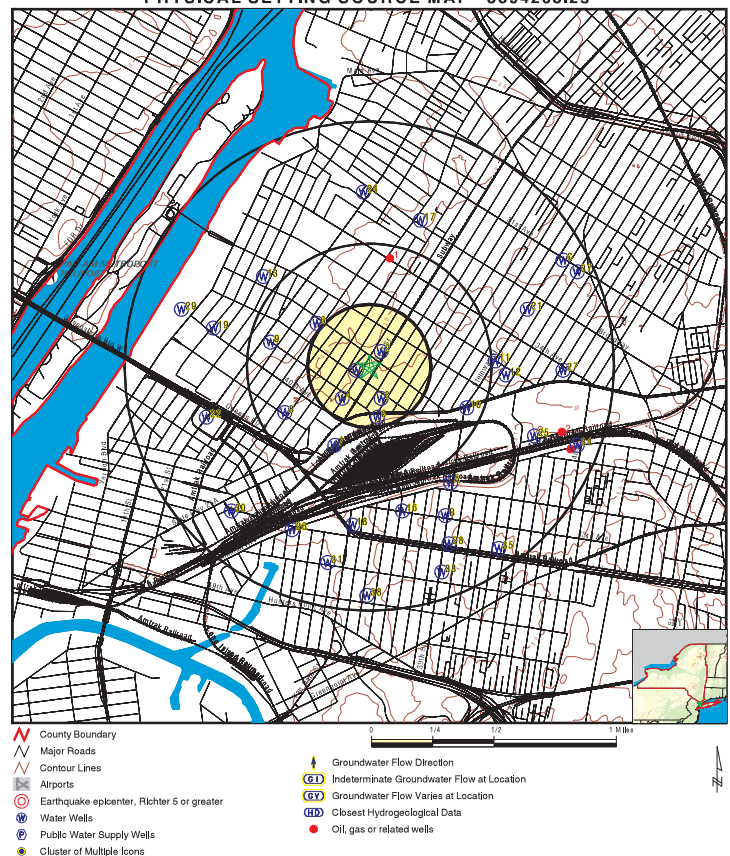

SITE NAME: 3711 30th Street
ADDRESS: 3711 30th Street
Long Island City NY 11101
LAT/LONG: 40.7548 / 73.9319

CLIENT: Hillmann Environmental Co.
CONTACT: Joanne Bedkowski
INQUIRY #: 3894263.2s
DATE: April 07, 2014 11:10 am

Copyright © 2014 EDR, Inc. © 2010 Yale & Beil, 07/2008.

GEOCHECK® - PHYSICAL SETTING SOURCE MAP FINDINGS

Map ID
Direction
Distance
Elevation
Database
EDR ID Number

1
WSW
0 - 1/8 Mile
Lower

FED USGS USGS40000831605

Org. Identifier: USGS-NY
Formal name: USGS New York Water Science Center
Monloc Identifier: USGS-40451607356001
Monloc name: Q 1912. 1
Monloc type: Well
Monloc desc: Not Reported
Huc code: 02030201
Drainagearea Units: Not Reported
Contrib drainagearea units: Not Reported
Longitude: -73.9329153
Horiz Acc measure: 1
Horiz Collection method: Interpolated from map
Horiz coord refs: NAD83
Vert measure units: feet
Vert accmeasure units: feet
Vertcollection method: Level or other surveying method
Vert coord refs: NGVD29
Aquifer name: Not Reported
Formation type: Not Reported
Aquifer type: Not Reported
Construction date: Not Reported
Welldepth units: Not Reported
Wellholedepth units: ft

Drainagearea value: Not Reported
Contrib drainagearea: Not Reported
Latitude: 40.7545462
Sourcemap scale: 24000
Horiz Acc measure units: seconds
Vert measure val: 40.0
Vertacc measure val: 0.1
Countrycode: US
Welldepth: Not Reported
Wellholedepth: 400

Ground-water levels, Number of Measurements: 0

2
NE
0 - 1/8 Mile
Higher

FED USGS USGS40000831669

Org. Identifier: USGS-NY
Formal name: USGS New York Water Science Center
Monloc Identifier: USGS-404520073555301
Monloc name: Q 1246. 1
Monloc type: Well
Monloc desc: Not Reported
Huc code: 02030201
Drainagearea Units: Not Reported
Contrib drainagearea units: Not Reported
Longitude: -73.9309708
Horiz Acc measure: 1
Horiz Collection method: Interpolated from map
Horiz coord refs: NAD83
Vert measure units: feet
Vert accmeasure units: feet
Vertcollection method: Level or other surveying method
Vert coord refs: NGVD29
Aquifer name: Not Reported
Formation type: Not Reported

Drainagearea value: Not Reported
Contrib drainagearea: Not Reported
Latitude: 40.7556573
Sourcemap scale: 24000
Horiz Acc measure units: seconds
Vert measure val: 42.0
Vertacc measure val: 0.1
Countrycode: US

TC3894263.2s Page A-9

GEOCHECK® - PHYSICAL SETTING SOURCE MAP FINDINGS

Aquifer type: Not Reported
Construction date: Not Reported
Welldepth units: Not Reported
Wellholedepth units: ft

Welldepth: Not Reported
Wellholedepth: 220

Ground-water levels, Number of Measurements: 0

3
SSE
1/8 - 1/4 Mile
Lower

FED USGS USGS40000831511

Org. Identifier: USGS-NY
Formal name: USGS New York Water Science Center
Monloc Identifier: USGS-404510073555301
Monloc name: Q 1635. 1
Monloc type: Well
Monloc desc: Not Reported
Huc code: 02030201
Drainagearea Units: Not Reported
Contrib drainagearea units: Not Reported
Longitude: -73.9309708
Horiz Acc measure: 1
Horiz Collection method: Interpolated from map
Horiz coord refs: NAD83
Vert measure units: feet
Vert accmeasure units: feet
Vertcollection method: Level or other surveying method
Vert coord refs: NGVD29
Aquifer name: Not Reported
Formation type: Not Reported
Aquifer type: Not Reported
Construction date: Not Reported
Welldepth units: Not Reported
Wellholedepth units: ft

Drainagearea value: Not Reported
Contrib drainagearea: Not Reported
Latitude: 40.7528796
Sourcemap scale: 24000
Horiz Acc measure units: seconds
Vert measure val: 3.0
Vertacc measure val: 0.1
Countrycode: US
Welldepth: Not Reported
Wellholedepth: 40

Ground-water levels, Number of Measurements: 0

4
SW
1/8 - 1/4 Mile
Lower

FED USGS USGS40000831512

Org. Identifier: USGS-NY
Formal name: USGS New York Water Science Center
Monloc Identifier: USGS-404510073560402
Monloc name: Q 3122. 2
Monloc type: Well
Monloc desc: LAT/LONG UPDATES FROM SIM 3066
Huc code: 02030201
Drainagearea Units: Not Reported
Contrib drainagearea units: Not Reported
Longitude: -73.934
Horiz Acc measure: 1
Horiz Collection method: Interpolated from Digital Map
Horiz coord refs: NAD83
Vert measure units: feet
Vert accmeasure units: feet
Vertcollection method: Level or other surveying method
Vert coord refs: NGVD29
Aquifer name: Northern Atlantic Coastal Plain aquifer system
Formation type: Glacial Aquifer, Upper

Drainagearea value: Not Reported
Contrib drainagearea: Not Reported
Latitude: 40.7528889
Sourcemap scale: 24000
Horiz Acc measure units: seconds
Vert measure val: 43
Vertacc measure val: 1
Countrycode: US

TC3894263.2s Page A-10

GEOCHECK® - PHYSICAL SETTING SOURCE MAP FINDINGS

Aquifer type: Unconfined single aquifer
Construction date: 20000614
Welldepth units: ft
Wellholedepth units: ft

Welldepth: 55
Wellholedepth: 55

Ground-water levels, Number of Measurements: 54

Date	Feet below Surface	Feet to Sealevel	Date	Feet below Surface	Feet to Sealevel
2005-02-23	14.42		2004-12-17	14.55	
2004-11-17	14.54		2004-10-26	14.52	
2004-09-22	14.49		2004-08-24	14.35	
2004-07-22	14.13		2004-06-23	14.03	
2004-05-25	14.13		2004-04-29	14.10	
2004-03-17	14.12		2004-02-25	14.21	
2003-12-29	14.24		2003-11-26	14.13	
2003-10-30	14.14		2003-09-26	14.23	
2003-08-28	14.26		2003-07-30	14.13	
2003-06-26	14.16		2003-05-28	13.85	
2003-04-24	13.78		2003-03-19	13.57	
2003-02-26	13.54		2003-01-30	13.38	
2002-12-23	13.35		2002-11-22	13.32	
2002-10-23	13.10		2002-09-24	12.84	
2002-08-28	12.70		2002-07-18	12.76	
2002-06-26	12.80		2002-05-30	12.78	
2002-04-26	12.72		2002-03-19	12.90	
2002-02-26	13.05		2002-01-29	13.20	
2001-12-27	13.45		2001-11-20	13.83	
2001-10-23	14.58		2001-09-25	15.36	
2001-08-22	15.17		2001-07-25	15.02	
2001-06-27	15.06		2001-05-23	14.75	
2001-04-24	14.44		2001-03-19	14.03	
2001-02-26	13.78		2001-01-31	13.48	
2000-12-20	12.91		2000-11-29	12.89	
2000-10-24	13.00		2000-09-27	12.86	
2000-08-28	12.82		2000-07-24	12.56	

5
South
1/8 - 1/4 Mile
Lower

FED USGS USGS40000831480

Org. Identifier: USGS-NY
Formal name: USGS New York Water Science Center
Monloc Identifier: USGS-404506073555401
Monloc name: Q 13. 1
Monloc type: Well
Monloc desc: Not Reported
Huc code: 02030201
Drainagearea Units: Not Reported
Contrib drainagearea units: Not Reported
Longitude: -73.9312486
Horiz Acc measure: 1
Horiz Collection method: Interpolated from map
Horiz coord refs: NAD83
Vert measure units: feet
Vert accmeasure units: feet
Vertcollection method: Level or other surveying method
Vert coord refs: NGVD29
Aquifer name: Not Reported
Formation type: Not Reported

Drainagearea value: Not Reported
Contrib drainagearea: Not Reported
Latitude: 40.7517685
Sourcemap scale: 24000
Horiz Acc measure units: seconds
Vert measure val: 24.0
Vertacc measure val: 0.1
Countrycode: US

TC3894263.2s Page A-11

GEOCHECK® - PHYSICAL SETTING SOURCE MAP FINDINGS

Aquifer type: Not Reported
Construction date: Not Reported
Welldepth units: Not Reported
Wellholedepth units: ft

Welldepth: Not Reported
Wellholedepth: 89

Ground-water levels, Number of Measurements: 0

6
NW
1/4 - 1/2 Mile
Lower

FED USGS USGS40000831755

Org. Identifier: USGS-NY
Formal name: USGS New York Water Science Center
Monloc Identifier: USGS-404526073561101
Monloc name: Q 95. 1
Monloc type: Well
Monloc desc: Not Reported
Huc code: 02030201
Drainagearea Units: Not Reported
Contrib drainagearea units: Not Reported
Longitude: -73.9359709
Horiz Acc measure: 1
Horiz Collection method: Interpolated from map
Horiz coord refs: NAD83
Vert measure units: feet
Vert accmeasure units: feet
Vertcollection method: Level or other surveying method
Vert coord refs: NGVD29
Aquifer name: Not Reported
Formation type: Not Reported
Aquifer type: Not Reported
Construction date: Not Reported
Welldepth units: Not Reported
Wellholedepth units: ft

Drainagearea value: Not Reported
Contrib drainagearea: Not Reported
Latitude: 40.7573239
Sourcemap scale: 24000
Horiz Acc measure units: seconds
Vert measure val: 20.0
Vertacc measure val: 0.1
Countrycode: US
Welldepth: Not Reported
Wellholedepth: 92

Ground-water levels, Number of Measurements: 0

7
SSW
1/4 - 1/2 Mile
Lower

FED USGS USGS40000831434

Org. Identifier: USGS-NY
Formal name: USGS New York Water Science Center
Monloc Identifier: USGS-404500073560601
Monloc name: Q 2445. 1
Monloc type: Well
Monloc desc: Not Reported
Huc code: 02030201
Drainagearea Units: Not Reported
Contrib drainagearea units: Not Reported
Longitude: -73.934582
Horiz Acc measure: 1
Horiz Collection method: Interpolated from map
Horiz coord refs: NAD83
Vert measure units: feet
Vert accmeasure units: feet
Vertcollection method: Level or other surveying method
Vert coord refs: NGVD29
Aquifer name: Not Reported
Formation type: Not Reported

Drainagearea value: Not Reported
Contrib drainagearea: Not Reported
Latitude: 40.7501018
Sourcemap scale: 24000
Horiz Acc measure units: seconds
Vert measure val: 26.0
Vertacc measure val: 0.1
Countrycode: US

TC3894263.2s Page A-12

GEOCHECK® - PHYSICAL SETTING SOURCE MAP FINDINGS

Aquifer type: Not Reported
Construction date: Not Reported
Welldepth units: Not Reported
Wellholedepth units: ft

Welldepth: Not Reported
Wellholedepth: 110

Ground-water levels, Number of Measurements: 0

8 WSW
1/4 - 1/2 Mile
Lower
FED USGS USGS40000831487

Org. Identifier: USGS-NY
Formal name: USGS New York Water Science Center
Monloc Identifier: USGS-404507073552001
Monloc name: Q 2721. 1
Monloc type: Well
Monloc desc: Not Reported
Huc code: 02030101
Drainagearea Units: Not Reported
Contrib drainagearea units: Not Reported
Longitude: -73.938471
Horiz Acc measure: 1
Horiz Collection method: Interpolated from map
Horiz coord refs: NAD83
Vert measure units: feet
Vert accmeasure units: feet
Vert collection method: Level or other surveying method
Vert coord refs: NGVD29
Countrycode: US
Aquifer name: Not Reported
Formation type: Not Reported
Aquifer type: Not Reported
Construction date: Not Reported
Welldepth units: Not Reported
Wellholedepth units: ft

Ground-water levels, Number of Measurements: 0

9 WNW
1/4 - 1/2 Mile
Lower
FED USGS USGS40000831691

Org. Identifier: USGS-NY
Formal name: USGS New York Water Science Center
Monloc Identifier: USGS-404522073562401
Monloc name: Q 1221. 1
Monloc type: Well
Monloc desc: Not Reported
Huc code: 02030201
Drainagearea Units: Not Reported
Contrib drainagearea units: Not Reported
Longitude: -73.9395821
Horiz Acc measure: 1
Horiz Collection method: Interpolated from map
Horiz coord refs: NAD83
Vert measure units: feet
Vert accmeasure units: feet
Vert collection method: Level or other surveying method
Vert coord refs: NGVD29
Countrycode: US
Aquifer name: Not Reported
Formation type: Not Reported

TC3894263.2s Page A-13

GEOCHECK® - PHYSICAL SETTING SOURCE MAP FINDINGS

Aquifer type: Not Reported
Construction date: Not Reported
Welldepth units: Not Reported
Wellholedepth units: ft

Welldepth: Not Reported
Wellholedepth: 178

Ground-water levels, Number of Measurements: 0

10 ESE
1/4 - 1/2 Mile
Lower
FED USGS USGS40000831496

Org. Identifier: USGS-NY
Formal name: USGS New York Water Science Center
Monloc Identifier: USGS-404508073552901
Monloc name: Q 389. 1
Monloc type: Well
Monloc desc: Not Reported
Huc code: 02030201
Drainagearea Units: Not Reported
Contrib drainagearea units: Not Reported
Longitude: -73.9243039
Horiz Acc measure: 1
Horiz Collection method: Interpolated from map
Horiz coord refs: NAD83
Vert measure units: feet
Vert accmeasure units: feet
Vert collection method: Level or other surveying method
Vert coord refs: NGVD29
Countrycode: US
Aquifer name: Not Reported
Formation type: Not Reported
Aquifer type: Not Reported
Construction date: Not Reported
Welldepth units: Not Reported
Wellholedepth units: ft

Ground-water levels, Number of Measurements: 0

11 East
1/2 - 1 Mile
Higher
FED USGS USGS40000831640

Org. Identifier: USGS-NY
Formal name: USGS New York Water Science Center
Monloc Identifier: USGS-404518073552101
Monloc name: Q 376. 1
Monloc type: Well
Monloc desc: Not Reported
Huc code: 02030201
Drainagearea Units: Not Reported
Contrib drainagearea units: Not Reported
Longitude: -73.9220816
Horiz Acc measure: 1
Horiz Collection method: Interpolated from map
Horiz coord refs: NAD83
Vert measure units: feet
Vert accmeasure units: feet
Vert collection method: Level or other surveying method
Vert coord refs: NGVD29
Countrycode: US
Aquifer name: Not Reported
Formation type: Not Reported

TC3894263.2s Page A-14

GEOCHECK® - PHYSICAL SETTING SOURCE MAP FINDINGS

Aquifer type: Not Reported
Construction date: Not Reported
Welldepth units: Not Reported
Wellholedepth units: ft

Welldepth: Not Reported
Wellholedepth: 122

Ground-water levels, Number of Measurements: 0

12 East
1/2 - 1 Mile
Higher
FED USGS USGS40000831585

Org. Identifier: USGS-NY
Formal name: USGS New York Water Science Center
Monloc Identifier: USGS-404515073551801
Monloc name: Q 1813. 1
Monloc type: Well
Monloc desc: Not Reported
Huc code: 02030201
Drainagearea Units: Not Reported
Contrib drainagearea units: Not Reported
Longitude: -73.9212483
Horiz Acc measure: 1
Horiz Collection method: Interpolated from map
Horiz coord refs: NAD83
Vert measure units: feet
Vert accmeasure units: feet
Vert collection method: Level or other surveying method
Vert coord refs: NGVD29
Countrycode: US
Aquifer name: Northern Atlantic Coastal Plain aquifer system
Formation type: Glacial Aquifer, Upper
Aquifer type: Not Reported
Construction date: Not Reported
Welldepth units: ft
Wellholedepth units: Not Reported

Ground-water levels, Number of Measurements: 0

13 NW
1/2 - 1 Mile
Lower
FED USGS USGS40000831882

Org. Identifier: USGS-NY
Formal name: USGS New York Water Science Center
Monloc Identifier: USGS-404536073562601
Monloc name: Q 954. 1
Monloc type: Well
Monloc desc: Not Reported
Huc code: 02030201
Drainagearea Units: Not Reported
Contrib drainagearea units: Not Reported
Longitude: -73.9401377
Horiz Acc measure: 1
Horiz Collection method: Interpolated from map
Horiz coord refs: NAD83
Vert measure units: feet
Vert accmeasure units: feet
Vert collection method: Level or other surveying method
Vert coord refs: NGVD29
Countrycode: US
Aquifer name: Not Reported
Formation type: Not Reported

TC3894263.2s Page A-15

GEOCHECK® - PHYSICAL SETTING SOURCE MAP FINDINGS

Aquifer type: Not Reported
Construction date: Not Reported
Welldepth units: Not Reported
Wellholedepth units: ft

Welldepth: Not Reported
Wellholedepth: 301

Ground-water levels, Number of Measurements: 0

A14 SE
1/2 - 1 Mile
Lower
FED USGS USGS40000831350

Org. Identifier: USGS-NY
Formal name: USGS New York Water Science Center
Monloc Identifier: USGS-404453073553301
Monloc name: Q 602. 1
Monloc type: Well
Monloc desc: Not Reported
Huc code: 02030201
Drainagearea Units: Not Reported
Contrib drainagearea units: Not Reported
Longitude: -73.9254151
Horiz Acc measure: 1
Horiz Collection method: Interpolated from map
Horiz coord refs: NAD83
Vert measure units: feet
Vert accmeasure units: feet
Vert collection method: Level or other surveying method
Vert coord refs: NGVD29
Countrycode: US
Aquifer name: Not Reported
Formation type: Not Reported
Aquifer type: Not Reported
Construction date: Not Reported
Welldepth units: Not Reported
Wellholedepth units: ft

Ground-water levels, Number of Measurements: 0

A15 SSE
1/2 - 1 Mile
Higher
FED USGS USGS40000831319

Org. Identifier: USGS-NY
Formal name: USGS New York Water Science Center
Monloc Identifier: USGS-404451073553401
Monloc name: Q 386. 1
Monloc type: Well
Monloc desc: Not Reported
Huc code: 02030201
Drainagearea Units: Not Reported
Contrib drainagearea units: Not Reported
Longitude: -73.9256929
Horiz Acc measure: 1
Horiz Collection method: Interpolated from map
Horiz coord refs: NAD83
Vert measure units: feet
Vert accmeasure units: feet
Vert collection method: Level or other surveying method
Vert coord refs: NGVD29
Countrycode: US
Aquifer name: Not Reported
Formation type: Not Reported

TC3894263.2s Page A-16

GEOCHECK® - PHYSICAL SETTING SOURCE MAP FINDINGS

Aquifer type: Not Reported
Construction date: Not Reported
Welldepth units: Not Reported
Wellholedepth units: ft

Welldepth: Not Reported
Wellholedepth: 222

Ground-water levels, Number of Measurements: 0

16 SSE
1/2 - 1 Mile
Higher

FED USGS USGS40000831272

Org. Identifier: USGS-NY
Formal name: USGS New York Water Science Center
Monloc Identifier: USGS-404446073554701
Monloc name: Q 1258. 1
Monloc type: Well
Monloc desc: Not Reported
Huc code: 02030201
Drainagearea Units: Not Reported
Contrib drainagearea units: Not Reported
Longitude: -73.9293041
Horiz Acc measure: 1
Horiz Collection method: Interpolated from map
Horiz coord refs: NAD83
Vert measure units: feet
Vert accmeasure units: feet
Vert collection method: Level or other surveying method
Vert coord refs: NGVD29
Countrycode: US
Aquifer name: Not Reported
Formation type: Not Reported
Aquifer type: Not Reported
Construction date: Not Reported
Welldepth units: Not Reported
Wellholedepth units: ft

Drainagearea value: Not Reported
Contrib drainagearea: Not Reported
Latitude: 40.746213
Sourcemap scale: 24000
Horiz Acc measure units: seconds
Vert measure val: 55.0
Vertacc measure val: 0.1

Welldepth: Not Reported
Wellholedepth: 63

Ground-water levels, Number of Measurements: 0

17 NNE
1/2 - 1 Mile
Lower

FED USGS USGS40000832005

Org. Identifier: USGS-NY
Formal name: USGS New York Water Science Center
Monloc Identifier: USGS-404548073554201
Monloc name: Q 1257. 1
Monloc type: Well
Monloc desc: 4201
Huc code: 02030201
Drainagearea Units: Not Reported
Contrib drainagearea units: Not Reported
Longitude: -73.9279151
Horiz Acc measure: 1
Horiz Collection method: Interpolated from map
Horiz coord refs: NAD83
Vert measure units: feet
Vert accmeasure units: feet
Vert collection method: Level or other surveying method
Vert coord refs: NGVD29
Countrycode: US
Aquifer name: Not Reported
Formation type: Not Reported

Drainagearea value: Not Reported
Contrib drainagearea: Not Reported
Latitude: 40.7634349
Sourcemap scale: 24000
Horiz Acc measure units: seconds
Vert measure val: 30.0
Vertacc measure val: 0.1

Welldepth: Not Reported
Wellholedepth: 63

Ground-water levels, Number of Measurements: 0

TC3894263.2s Page A-17

GEOCHECK® - PHYSICAL SETTING SOURCE MAP FINDINGS

Aquifer type: Not Reported
Construction date: Not Reported
Welldepth units: Not Reported
Wellholedepth units: ft

Welldepth: Not Reported
Wellholedepth: 150

Ground-water levels, Number of Measurements: 0

18 South
1/2 - 1 Mile
Lower

FED USGS USGS40000831211

Org. Identifier: USGS-NY
Formal name: USGS New York Water Science Center
Monloc Identifier: USGS-404443073560101
Monloc name: Q 2333. 1
Monloc type: Well
Monloc desc: Not Reported
Huc code: 02030201
Drainagearea Units: Not Reported
Contrib drainagearea units: Not Reported
Longitude: -73.9331931
Horiz Acc measure: 1
Horiz Collection method: Interpolated from map
Horiz coord refs: NAD83
Vert measure units: feet
Vert accmeasure units: feet
Vert collection method: Level or other surveying method
Vert coord refs: NGVD29
Countrycode: US
Aquifer name: Not Reported
Formation type: Not Reported
Aquifer type: Not Reported
Construction date: Not Reported
Welldepth units: Not Reported
Wellholedepth units: ft

Drainagearea value: Not Reported
Contrib drainagearea: Not Reported
Latitude: 40.7453797
Sourcemap scale: 24000
Horiz Acc measure units: seconds
Vert measure val: 25.0
Vertacc measure val: 0.1

Welldepth: Not Reported
Wellholedepth: 37

Ground-water levels, Number of Measurements: 0

19 WNW
1/2 - 1 Mile
Lower

FED USGS USGS40000831744

Org. Identifier: USGS-NY
Formal name: USGS New York Water Science Center
Monloc Identifier: USGS-404525073564001
Monloc name: Q 1272. 1
Monloc type: Well
Monloc desc: Not Reported
Huc code: 02030201
Drainagearea Units: Not Reported
Contrib drainagearea units: Not Reported
Longitude: -73.9440267
Horiz Acc measure: 1
Horiz Collection method: Interpolated from map
Horiz coord refs: NAD83
Vert measure units: feet
Vert accmeasure units: feet
Vert collection method: Level or other surveying method
Vert coord refs: NGVD29
Countrycode: US
Aquifer name: Not Reported
Formation type: Not Reported

Drainagearea value: Not Reported
Contrib drainagearea: Not Reported
Latitude: 40.7570461
Sourcemap scale: 24000
Horiz Acc measure units: seconds
Vert measure val: 10.0
Vertacc measure val: 0.1

Welldepth: Not Reported
Wellholedepth: 37

Ground-water levels, Number of Measurements: 0

TC3894263.2s Page A-18

GEOCHECK® - PHYSICAL SETTING SOURCE MAP FINDINGS

Aquifer type: Not Reported
Construction date: Not Reported
Welldepth units: Not Reported
Wellholedepth units: ft

Welldepth: Not Reported
Wellholedepth: 195

Ground-water levels, Number of Measurements: 0

B20 SSE
1/2 - 1 Mile
Higher

FED USGS USGS40000831271

Org. Identifier: USGS-NY
Formal name: USGS New York Water Science Center
Monloc Identifier: USGS-404446073553501
Monloc name: Q 453. 1
Monloc type: Well
Monloc desc: Not Reported
Huc code: 02030201
Drainagearea Units: Not Reported
Contrib drainagearea units: Not Reported
Longitude: -73.9259706
Horiz Acc measure: 1
Horiz Collection method: Interpolated from map
Horiz coord refs: NAD83
Vert measure units: feet
Vert accmeasure units: feet
Vert collection method: Level or other surveying method
Vert coord refs: NGVD29
Countrycode: US
Aquifer name: Not Reported
Formation type: Not Reported
Aquifer type: Not Reported
Construction date: Not Reported
Welldepth units: Not Reported
Wellholedepth units: ft

Drainagearea value: Not Reported
Contrib drainagearea: Not Reported
Latitude: 40.746213
Sourcemap scale: 24000
Horiz Acc measure units: seconds
Vert measure val: 68.0
Vertacc measure val: 0.1

Welldepth: Not Reported
Wellholedepth: 147

Ground-water levels, Number of Measurements: 0

21 ENE
1/2 - 1 Mile
Higher

FED USGS USGS40000831795

Org. Identifier: USGS-NY
Formal name: USGS New York Water Science Center
Monloc Identifier: USGS-404529073551201
Monloc name: Q 379. 1
Monloc type: Well
Monloc desc: Not Reported
Huc code: 02030201
Drainagearea Units: Not Reported
Contrib drainagearea units: Not Reported
Longitude: -73.9195815
Horiz Acc measure: 1
Horiz Collection method: Interpolated from map
Horiz coord refs: NAD83
Vert measure units: feet
Vert accmeasure units: feet
Vert collection method: Level or other surveying method
Vert coord refs: NGVD29
Countrycode: US
Aquifer name: Not Reported
Formation type: Not Reported

Drainagearea value: Not Reported
Contrib drainagearea: Not Reported
Latitude: 40.7581573
Sourcemap scale: 24000
Horiz Acc measure units: seconds
Vert measure val: 52.0
Vertacc measure val: 0.1

Welldepth: Not Reported
Wellholedepth: 147

Ground-water levels, Number of Measurements: 0

TC3894263.2s Page A-19

GEOCHECK® - PHYSICAL SETTING SOURCE MAP FINDINGS

Aquifer type: Not Reported
Construction date: Not Reported
Welldepth units: Not Reported
Wellholedepth units: ft

Welldepth: Not Reported
Wellholedepth: 147

Ground-water levels, Number of Measurements: 0

22 WSW
1/2 - 1 Mile
Lower

FED USGS USGS40000831481

Org. Identifier: USGS-NY
Formal name: USGS New York Water Science Center
Monloc Identifier: USGS-404506073564201
Monloc name: Q 982. 1
Monloc type: Well
Monloc desc: Not Reported
Huc code: 02030201
Drainagearea Units: Not Reported
Contrib drainagearea units: Not Reported
Longitude: -73.9445823
Horiz Acc measure: 1
Horiz Collection method: Interpolated from map
Horiz coord refs: NAD83
Vert measure units: feet
Vert accmeasure units: feet
Vert collection method: Level or other surveying method
Vert coord refs: NGVD29
Countrycode: US
Aquifer name: Not Reported
Formation type: Not Reported
Aquifer type: Not Reported
Construction date: Not Reported
Welldepth units: Not Reported
Wellholedepth units: ft

Drainagearea value: Not Reported
Contrib drainagearea: Not Reported
Latitude: 40.7517684
Sourcemap scale: 24000
Horiz Acc measure units: seconds
Vert measure val: 20.0
Vertacc measure val: 0.1

Welldepth: Not Reported
Wellholedepth: 195

Ground-water levels, Number of Measurements: 0

B23 SSE
1/2 - 1 Mile
Higher

FED USGS USGS40000831231

Org. Identifier: USGS-NY
Formal name: USGS New York Water Science Center
Monloc Identifier: USGS-404444073553501
Monloc name: Q 425. 1
Monloc type: Well
Monloc desc: Not Reported
Huc code: 02030201
Drainagearea Units: Not Reported
Contrib drainagearea units: Not Reported
Longitude: -73.9259706
Horiz Acc measure: 1
Horiz Collection method: Interpolated from map
Horiz coord refs: NAD83
Vert measure units: feet
Vert accmeasure units: feet
Vert collection method: Level or other surveying method
Vert coord refs: NGVD29
Countrycode: US
Aquifer name: Not Reported
Formation type: Not Reported

Drainagearea value: Not Reported
Contrib drainagearea: Not Reported
Latitude: 40.7456575
Sourcemap scale: 24000
Horiz Acc measure units: seconds
Vert measure val: 75.0
Vertacc measure val: 0.1

Welldepth: Not Reported
Wellholedepth: 195

Ground-water levels, Number of Measurements: 0

TC3894263.2s Page A-20

GEOCHECK® - PHYSICAL SETTING SOURCE MAP FINDINGS

Aquifer type: Not Reported
Construction date: Not Reported
Welldepth units: Not Reported
Wellholedepth units: ft

Welldepth: Not Reported
Wellholedepth: 159

Ground-water levels, Number of Measurements: 0

24 North
12 - 1 Mile
Lower

FED USGS USGS40000832054

Org. Identifier: USGS-NY
Formal name: USGS New York Water Science Center
Monloc Identifier: USGS-404554073555801
Monloc name: Q 1619. 1
Monloc type: Well
Monloc desc: Not Reported
Huc code: 02030201
Drainagearea Units: Not Reported
Contrib drainagearea units: Not Reported
Longitude: -73.9323597
Horiz Acc measure: 1
Horiz Collection method: Interpolated from map
Horiz coord refs: NAD83
Vert measure units: feet
Vert acc measure units: Level or other surveying method
Vert coord refs: NGVD29
Countycode: US
Aquifer name: Not Reported
Formation type: Not Reported
Aquifer type: Not Reported
Construction date: Not Reported
Welldepth units: Not Reported
Wellholedepth units: ft

Ground-water levels, Number of Measurements: 0

25 ESE
12 - 1 Mile
Higher

FED USGS USGS40000831447

Org. Identifier: USGS-NY
Formal name: USGS New York Water Science Center
Monloc Identifier: USGS-4045502073551001
Monloc name: Q 62. 1
Monloc type: Well
Monloc desc: Not Reported
Huc code: 02030201
Drainagearea Units: Not Reported
Contrib drainagearea units: Not Reported
Longitude: -73.919026
Horiz Acc measure: 1
Horiz Collection method: Interpolated from map
Horiz coord refs: NAD83
Vert measure units: feet
Vert acc measure units: Level or other surveying method
Vert coord refs: NGVD29
Countycode: US
Aquifer name: Not Reported
Formation type: Not Reported

TC3894263.2s Page A-21

GEOCHECK® - PHYSICAL SETTING SOURCE MAP FINDINGS

Aquifer type: Not Reported
Construction date: Not Reported
Welldepth units: Not Reported
Wellholedepth units: ft

Welldepth: Not Reported
Wellholedepth: 129

Ground-water levels, Number of Measurements: 0

26 SSW
12 - 1 Mile
Lower

FED USGS USGS40000831198

Org. Identifier: USGS-NY
Formal name: USGS New York Water Science Center
Monloc Identifier: USGS-404442073561801
Monloc name: Q 171. 1
Monloc type: Well
Monloc desc: Not Reported
Huc code: 02030201
Drainagearea Units: Not Reported
Contrib drainagearea units: Not Reported
Longitude: -73.9379154
Horiz Acc measure: 1
Horiz Collection method: Interpolated from map
Horiz coord refs: NAD83
Vert measure units: feet
Vert acc measure units: Level or other surveying method
Vert coord refs: NGVD29
Countycode: US
Aquifer name: Not Reported
Formation type: Not Reported
Aquifer type: Not Reported
Construction date: Not Reported
Welldepth units: Not Reported
Wellholedepth units: ft

Ground-water levels, Number of Measurements: 0

27 East
12 - 1 Mile
Higher

FED USGS USGS40000831604

Org. Identifier: USGS-NY
Formal name: USGS New York Water Science Center
Monloc Identifier: USGS-404516073550201
Monloc name: Q 3122. 1
Monloc type: Well
Monloc desc: Not Reported
Huc code: 02030201
Drainagearea Units: Not Reported
Contrib drainagearea units: Not Reported
Longitude: -73.9168037
Horiz Acc measure: 1
Horiz Collection method: Interpolated from map
Horiz coord refs: NAD83
Vert measure units: feet
Vert acc measure units: Level or other surveying method
Vert coord refs: NGVD29
Countycode: US
Aquifer name: Northern Atlantic Coastal Plain aquifer system
Formation type: Glacial Aquifer, Upper

TC3894263.2s Page A-22

GEOCHECK® - PHYSICAL SETTING SOURCE MAP FINDINGS

Aquifer type: Not Reported
Construction date: Not Reported
Welldepth units: ft
Wellholedepth units: Not Reported

Welldepth: 47
Wellholedepth: Not Reported

Ground-water levels, Number of Measurements: 148

Date	Feet below Surface	Feet to Sealevel	Date	Feet below Surface	Feet to Sealevel
2000-06-22	12.84		2000-05-23	12.69	
2000-04-17	12.56		2000-03-23	12.68	
2000-02-24	12.63		1999-12-20	12.68	
1999-11-29	12.74		1999-10-20	12.83	
1999-09-28	12.65		1999-08-25	12.35	
1999-07-23	12.37		1999-06-22	12.44	
1999-05-20	12.39		1999-04-21	12.35	
1999-03-22	12.26		1999-03-03	12.27	
1999-01-26	12.31		1998-12-29	12.44	
1998-12-01	12.51		1998-10-28	12.79	
1998-09-24	12.93		1998-08-31	13.05	
1998-07-28	13.33		1998-06-09	13.13	
1998-04-29	12.91		1998-03-27	12.84	
1998-02-26	12.67		1998-01-27	12.62	
1997-12-29	12.70		1997-11-26	12.79	
1997-10-31	12.86		1997-09-26	13.01	
1997-07-25	13.09		1997-06-23	13.02	
1997-05-22	13.11		1997-03-17	13.46	
1997-02-28	13.33		1997-01-29	13.31	
1996-09-27	13.51		1996-07-03	13.90	
1996-03-12	13.56		1996-01-30	13.35	
1995-11-30	13.59		1995-09-28	13.58	
1995-07-20	13.73		1995-05-24	13.82	
1995-03-17	14.04		1995-01-24	14.12	
1994-12-21	14.26		1994-10-26	14.61	
1994-09-22	14.66		1994-08-25	14.63	
1994-07-22	14.62		1994-06-30	14.56	
1994-05-19	14.45		1994-04-22	14.27	
1994-03-25	13.95		1994-02-25	13.62	
1993-12-28	13.44		1993-11-24	13.50	
1993-10-29	13.40		1993-09-21	13.49	
1993-08-23	13.53		1993-07-15	13.62	
1993-06-23	13.65		1993-05-20	13.66	
1993-04-29	13.57		1993-03-23	13.12	
1993-02-23	13.18		1993-01-27	13.15	
1992-12-29	13.14		1992-11-24	12.97	
1992-10-28	13.06		1992-09-16	13.04	
1992-08-25	12.93		1992-07-15	12.78	
1992-06-23	12.76		1992-05-12	12.81	
1992-04-14	12.89		1992-03-18	12.90	
1992-02-19	13.14		1992-01-22	13.19	
1991-12-18	13.39		1991-11-14	13.54	
1991-10-17	13.75		1991-09-17	13.85	
1991-08-16	13.90		1991-07-16	14.13	
1991-06-13	14.18		1991-05-16	14.09	
1991-04-16	14.09		1991-03-19	13.96	
1991-02-11	13.83		1991-01-29	13.76	
1990-12-11	13.79		1990-11-14	13.90	
1990-10-12	13.97		1990-09-14	14.06	
1990-08-17	13.95		1990-07-17	13.92	

TC3894263.2s Page A-23

GEOCHECK® - PHYSICAL SETTING SOURCE MAP FINDINGS

Ground-water levels, continued.

Date	Feet below Surface	Feet to Sealevel	Date	Feet below Surface	Feet to Sealevel
1990-06-21		13.88	1990-05-24		13.72
1990-04-23		13.63	1990-03-31		13.57
1990-02-22		13.85	1990-01-30		13.69
1989-12-20		13.90	1989-11-15		14.00
1989-11-02		13.92	1989-10-04		13.91
1989-08-23		13.85	1989-07-24		13.49
1989-06-21		13.07	1989-05-18		12.69
1989-04-27		12.63	1989-04-04		12.66
1989-02-10		12.82	1989-01-18		12.92
1988-12-12		13.01	1988-11-21		12.99
1988-10-18		13.18	1988-09-19		13.14
1988-08-22		13.24	1988-07-18		13.03
1988-06-29		13.13	1988-06-10		13.22
1986-04-07		12.52	1985-12-04		13.19
1985-10-15		13.04	1985-05-16		14.05
1984-12-17		13.62	1984-10-11		13.69
1984-06-27		14.91	1984-03-22		14.47
1984-01-06		13.56	1983-09-26		13.17
1983-06-28		12.62	1983-03-22		11.73
1982-12-20		12.52	1982-10-04		12.29
1982-06-29		12.93	1982-03-25		12.66
1981-12-15		11.84	1981-09-22		11.72
1981-06-23		12.62	1981-03-16		12.14
1980-12-22		15.27	1980-09-25		13.59

FED USGS USGS40000831165

28 SSE
12 - 1 Mile
Higher

Org. Identifier: USGS-NY
Formal name: USGS New York Water Science Center
Monloc Identifier: USGS-404439073553401
Monloc name: Q 1098. 1
Monloc type: Well
Monloc desc: Not Reported
Huc code: 02030201
Drainagearea Units: Not Reported
Contrib drainagearea units: Not Reported
Longitude: -73.9256929
Horiz Acc measure: 1
Horiz Collection method: Interpolated from map
Horiz coord refs: NAD83
Vert measure units: feet
Vert acc measure units: Level or other surveying method
Vert coord refs: NGVD29
Countycode: US
Aquifer name: Not Reported
Formation type: Not Reported
Aquifer type: Not Reported
Construction date: Not Reported
Welldepth units: Not Reported
Wellholedepth units: ft

Ground-water levels, Number of Measurements: 0

TC3894263.2s Page A-24

GEOCHECK® - PHYSICAL SETTING SOURCE MAP FINDINGS

Map ID	Database	EDR ID Number
Direction		
Distance		
Elevation		
29		
WNW	FED USGS	USGS40000831796
1/2 - 1 Mile		
Lower		
Org. Identifier:	USGS-NY	
Formal name:	USGS New York Water Science Center	
Monloc Identifier:	USGS-404529073564901	
Monloc name:	Q 165. 1	
Monloc type:	Well	
Monloc desc:	Not Reported	
Huc code:	02030201	Drainagearea value: Not Reported
Drainagearea Units:	Not Reported	Contrib drainagearea: Not Reported
Contrib drainagearea units:	Not Reported	Latitude: 40.7581572
Longitude:	-73.9465268	Sourcemap scale: 24000
Horiz Acc measure:	1	Horiz Acc measure units: seconds
Horiz Collection method:	Interpolated from map	
Horiz coord refs:	NAD83	Vert measure val: 5.0
Vert measure units:	feet	Vertacc measure val: 0.1
Vert acmeasure units:	feet	
Vertcollection method:	Level or other surveying method	
Vert coord refs:	NGVD29	Countrycode: US
Aquifername:	Not Reported	
Formation type:	Not Reported	
Aquifer type:	Not Reported	
Construction date:	Not Reported	Welldepth: Not Reported
Welldepth units:	Not Reported	Wellholedepth: 205
Wellholedepth units:	ft	
Ground-water levels, Number of Measurements: 0		

30	FED USGS	USGS40000831273
SW		
1/2 - 1 Mile		
Lower		
Org. Identifier:	USGS-NY	
Formal name:	USGS New York Water Science Center	
Monloc Identifier:	USGS-404446073563501	
Monloc name:	Q 1738. 1	
Monloc type:	Well	
Monloc desc:	Not Reported	
Huc code:	02030201	Drainagearea value: Not Reported
Drainagearea Units:	Not Reported	Contrib drainagearea: Not Reported
Contrib drainagearea units:	Not Reported	Latitude: 40.746213
Longitude:	-73.9426378	Sourcemap scale: 24000
Horiz Acc measure:	1	Horiz Acc measure units: seconds
Horiz Collection method:	Interpolated from map	
Horiz coord refs:	NAD83	Vert measure val: 15.0
Vert measure units:	feet	Vertacc measure val: 0.1
Vert acmeasure units:	feet	
Vertcollection method:	Level or other surveying method	
Vert coord refs:	NGVD29	Countrycode: US
Aquifername:	Not Reported	
Formation type:	Not Reported	

TC3894263.2s Page A-25

GEOCHECK® - PHYSICAL SETTING SOURCE MAP FINDINGS

Aquifer type:	Not Reported	Welldepth:	Not Reported
Construction date:	Not Reported	Wellholedepth:	146
Welldepth units:	Not Reported		
Wellholedepth units:	ft		
Ground-water levels, Number of Measurements: 0			

31	FED USGS	USGS40000831118
SSW		
1/2 - 1 Mile		
Lower		
Org. Identifier:	USGS-NY	
Formal name:	USGS New York Water Science Center	
Monloc Identifier:	USGS-404435073560801	
Monloc name:	Q 1632. 1	
Monloc type:	Well	
Monloc desc:	Not Reported	
Huc code:	02030201	Drainagearea value: Not Reported
Drainagearea Units:	Not Reported	Contrib drainagearea: Not Reported
Contrib drainagearea units:	Not Reported	Latitude: 40.7431575
Longitude:	-73.9351376	Sourcemap scale: 24000
Horiz Acc measure:	1	Horiz Acc measure units: seconds
Horiz Collection method:	Interpolated from map	
Horiz coord refs:	NAD83	Vert measure val: 18.0
Vert measure units:	feet	Vertacc measure val: 0.1
Vert acmeasure units:	feet	
Vertcollection method:	Level or other surveying method	
Vert coord refs:	NGVD29	Countrycode: US
Aquifername:	Not Reported	
Formation type:	Not Reported	
Aquifer type:	Not Reported	
Construction date:	Not Reported	Welldepth: Not Reported
Welldepth units:	Not Reported	Wellholedepth: 63
Wellholedepth units:	ft	
Ground-water levels, Number of Measurements: 0		

C32	FED USGS	USGS40000831924
ENE		
1/2 - 1 Mile		
Higher		
Org. Identifier:	USGS-NY	
Formal name:	USGS New York Water Science Center	
Monloc Identifier:	USGS-404538073550301	
Monloc name:	Q 377. 1	
Monloc type:	Well	
Monloc desc:	Not Reported	
Huc code:	02030201	Drainagearea value: Not Reported
Drainagearea Units:	Not Reported	Contrib drainagearea: Not Reported
Contrib drainagearea units:	Not Reported	Latitude: 40.760935
Longitude:	-73.9170815	Sourcemap scale: 24000
Horiz Acc measure:	1	Horiz Acc measure units: seconds
Horiz Collection method:	Interpolated from map	
Horiz coord refs:	NAD83	Vert measure val: 64.0
Vert measure units:	feet	Vertacc measure val: 0.1
Vert acmeasure units:	feet	
Vertcollection method:	Level or other surveying method	
Vert coord refs:	NGVD29	Countrycode: US
Aquifername:	Not Reported	
Formation type:	Not Reported	

TC3894263.2s Page A-26

GEOCHECK® - PHYSICAL SETTING SOURCE MAP FINDINGS

Aquifer type:	Not Reported	Welldepth:	Not Reported
Construction date:	Not Reported	Wellholedepth:	87
Welldepth units:	Not Reported		
Wellholedepth units:	ft		
Ground-water levels, Number of Measurements: 0			

33	FED USGS	USGS40000831093
SSE		
1/2 - 1 Mile		
Higher		
Org. Identifier:	USGS-NY	
Formal name:	USGS New York Water Science Center	
Monloc Identifier:	USGS-404433073553601	
Monloc name:	Q 388. 1	
Monloc type:	Well	
Monloc desc:	Not Reported	
Huc code:	02030201	Drainagearea value: Not Reported
Drainagearea Units:	Not Reported	Contrib drainagearea: Not Reported
Contrib drainagearea units:	Not Reported	Latitude: 40.742602
Longitude:	-73.9262484	Sourcemap scale: 24000
Horiz Acc measure:	1	Horiz Acc measure units: seconds
Horiz Collection method:	Interpolated from map	
Horiz coord refs:	NAD83	Vert measure val: 70.0
Vert measure units:	feet	Vertacc measure val: 0.1
Vert acmeasure units:	feet	
Vertcollection method:	Level or other surveying method	
Vert coord refs:	NGVD29	Countrycode: US
Aquifername:	Not Reported	
Formation type:	Not Reported	
Aquifer type:	Not Reported	
Construction date:	Not Reported	Welldepth: Not Reported
Welldepth units:	Not Reported	Wellholedepth: 203
Wellholedepth units:	ft	
Ground-water levels, Number of Measurements: 0		

34	FED USGS	USGS40000831433
ESE		
1/2 - 1 Mile		
Higher		
Org. Identifier:	USGS-NY	
Formal name:	USGS New York Water Science Center	
Monloc Identifier:	USGS-404500073545801	
Monloc name:	Q 263. 1	
Monloc type:	Well	
Monloc desc:	Not Reported	
Huc code:	02030201	Drainagearea value: Not Reported
Drainagearea Units:	Not Reported	Contrib drainagearea: Not Reported
Contrib drainagearea units:	Not Reported	Latitude: 40.7501019
Longitude:	-73.9156926	Sourcemap scale: 24000
Horiz Acc measure:	1	Horiz Acc measure units: seconds
Horiz Collection method:	Interpolated from map	
Horiz coord refs:	NAD83	Vert measure val: 38.0
Vert measure units:	feet	Vertacc measure val: 0.1
Vert acmeasure units:	feet	
Vertcollection method:	Level or other surveying method	
Vert coord refs:	NGVD29	Countrycode: US
Aquifername:	Not Reported	
Formation type:	Not Reported	

TC3894263.2s Page A-27

GEOCHECK® - PHYSICAL SETTING SOURCE MAP FINDINGS

Aquifer type:	Not Reported	Welldepth:	Not Reported
Construction date:	Not Reported	Wellholedepth:	125
Welldepth units:	Not Reported		
Wellholedepth units:	ft		
Ground-water levels, Number of Measurements: 0			

35	FED USGS	USGS40000831152
SE		
1/2 - 1 Mile		
Higher		
Org. Identifier:	USGS-NY	
Formal name:	USGS New York Water Science Center	
Monloc Identifier:	USGS-404438073552001	
Monloc name:	Q 369. 1	
Monloc type:	Well	
Monloc desc:	Not Reported	
Huc code:	02030201	Drainagearea value: Not Reported
Drainagearea Units:	Not Reported	Contrib drainagearea: Not Reported
Contrib drainagearea units:	Not Reported	Latitude: 40.7439909
Longitude:	-73.9218039	Sourcemap scale: 24000
Horiz Acc measure:	1	Horiz Acc measure units: seconds
Horiz Collection method:	Interpolated from map	
Horiz coord refs:	NAD83	Vert measure val: 80.0
Vert measure units:	feet	Vertacc measure val: 0.1
Vert acmeasure units:	feet	
Vertcollection method:	Level or other surveying method	
Vert coord refs:	NGVD29	Countrycode: US
Aquifername:	Not Reported	
Formation type:	Not Reported	
Aquifer type:	Not Reported	
Construction date:	Not Reported	Welldepth: Not Reported
Welldepth units:	Not Reported	Wellholedepth: 152
Wellholedepth units:	ft	
Ground-water levels, Number of Measurements: 0		

C36	FED USGS	USGS40000831930
ENE		
1/2 - 1 Mile		
Higher		
Org. Identifier:	USGS-NY	
Formal name:	USGS New York Water Science Center	
Monloc Identifier:	USGS-404540073550101	
Monloc name:	Q 126. 1	
Monloc type:	Well	
Monloc desc:	Not Reported	
Huc code:	02030201	Drainagearea value: Not Reported
Drainagearea Units:	Not Reported	Contrib drainagearea: Not Reported
Contrib drainagearea units:	Not Reported	Latitude: 40.7612128
Longitude:	-73.9165259	Sourcemap scale: 24000
Horiz Acc measure:	1	Horiz Acc measure units: seconds
Horiz Collection method:	Interpolated from map	
Horiz coord refs:	NAD83	Vert measure val: 70.0
Vert measure units:	feet	Vertacc measure val: 0.1
Vert acmeasure units:	feet	
Vertcollection method:	Level or other surveying method	
Vert coord refs:	NGVD29	Countrycode: US
Aquifername:	Northern Atlantic Coastal Plain aquifer system	
Formation type:	Glacial Aquifer, Upper	

TC3894263.2s Page A-28

GEOCHECK® - PHYSICAL SETTING SOURCE MAP FINDINGS

Aquifer type: Not Reported
Construction date: Not Reported
Welldepth units: ft
Wellholedepth units: Not Reported

Welldepth: 55
Wellholedepth: Not Reported

Ground-water levels, Number of Measurements: 0

37
ENE
1/2 - 1 Mile
Higher
FED USGS USGS40000831897

Org. Identifier: USGS-NY
Formal name: USGS New York Water Science Center
Monloc Identifier: USGS-404537073545801
Monloc name: Q 3644. 1
Monloc type: Well
Monloc desc: 5801
Huc code: Not Reported
Drainagearea Units: Not Reported
Contrib drainagearea units: Not Reported
Longitude: -73.9156925
Horiz Acc measure: 1
Horiz Collection method: Interpolated from map
Horiz coord refs: NAD83
Vert measure units: feet
Vert accmeasure units: feet
Vertcollection method: Level or other surveying method
Vert coord refs: NGVD29
Aquifername: Northern Atlantic Coastal Plain aquifer system
Formation type: Glacial Aquifer, Upper
Aquifer type: Not Reported
Construction date: Not Reported
Welldepth units: ft
Wellholedepth units: Not Reported

Drainagearea value: Not Reported
Contrib drainagearea: Not Reported
Latitude: 40.7603795
Sourcemap scale: 24000
Horiz Acc measure units: seconds
Vert measure val: 67.2
Vertacc measure val: 0.1
Countrycode: US
Welldepth: 84
Wellholedepth: Not Reported

Ground-water levels, Number of Measurements: 35

Date	Feet below Surface	Feet to Sealevel	Date	Feet below Surface	Feet to Sealevel
2000-04-20	26.30	26.31	2000-03-23	26.31	26.31
2000-02-24	26.28	26.49	1999-12-20	26.49	26.49
1999-11-29	26.62	26.66	1999-10-20	26.66	26.66
1999-08-25	26.43	26.50	1999-07-23	26.50	26.50
1999-06-22	26.74	26.75	1999-05-20	26.75	26.75
1999-04-21	26.88	27.00	1999-03-22	27.00	27.00
1999-03-03	27.07	27.38	1999-01-26	27.38	27.38
1998-12-29	27.28	28.02	1998-12-01	28.02	28.02
1998-10-28	28.46	28.65	1998-09-24	28.65	28.65
1998-08-31	28.80	29.14	1998-07-28	29.14	29.14
1998-06-09	28.19	28.83	1998-04-29	28.83	28.83
1998-02-26	28.36	28.19	1998-01-27	28.19	28.19
1997-12-29	28.06	28.31	1997-11-26	28.31	28.31
1997-10-31	28.41	28.73	1997-09-26	28.73	28.73
1997-06-23	28.59	28.72	1997-05-22	28.72	28.72
1997-03-24	28.57	28.57	1997-01-29	28.57	28.57
1996-09-27	28.26	28.41	1996-07-03	28.41	28.41
1996-06-26	28.46				

TC3894263.2s Page A-29

GEOCHECK® - PHYSICAL SETTING SOURCE MAP FINDINGS

Map ID
Direction
Distance
Elevation
Database
EDR ID Number
38
South
1/2 - 1 Mile
Higher
FED USGS USGS40000831012

Org. Identifier: USGS-NY
Formal name: USGS New York Water Science Center
Monloc Identifier: USGS-404428073555701
Monloc name: Q 122. 1
Monloc type: Well
Monloc desc: 5701
Huc code: 02030201
Drainagearea Units: Not Reported
Contrib drainagearea units: Not Reported
Longitude: -73.9320819
Horiz Acc measure: 1
Horiz Collection method: Interpolated from map
Horiz coord refs: NAD83
Vert measure units: feet
Vert accmeasure units: feet
Vertcollection method: Level or other surveying method
Vert coord refs: NGVD29
Aquifername: Not Reported
Formation type: Not Reported
Aquifer type: Not Reported
Construction date: Not Reported
Welldepth units: ft
Wellholedepth units: ft

Drainagearea value: Not Reported
Contrib drainagearea: Not Reported
Latitude: 40.7412131
Sourcemap scale: 24000
Horiz Acc measure units: seconds
Vert measure val: 42.0
Vertacc measure val: 0.1
Countrycode: US
Welldepth: 125
Wellholedepth: 140

Ground-water levels, Number of Measurements: 0

TC3894263.2s Page A-30

GEOCHECK® - PHYSICAL SETTING SOURCE MAP FINDINGS

Map ID
Direction
Distance
Database
EDR ID Number

1
North
1/4 - 1/2 Mile
OIL_GAS NYOG70000000161

Api wellno: 31061237500000
Hole: 23750
Completion: 0
Well nm: Crescent - B
Coname: New York City Dept. of Environmental Protection
Opno: 2127
Dt approv: 29-JAN-07
Dt comp: 12-FEB-99
Dt mod: 826
Dt status: Plugged and Abandoned
Field: Not Applicable
Xloc: -73.93029
Yloc: 40.76118
Confid: Released
Wellst: Other Well Plugged
Quad: Central Park
Deepestfor: Not Applicable
Dt mod: 20-JUL-07

Cnty: New York
Sidetrack: 0
Dt spud: 30-DEC-98
Well typ: Stratigraphic
Town: Manhattan
Prodform: Fordham Gneiss
Quadsec: H
Elevation: Not Reported
Site id: NYOG70000000161

2
ESE
1/2 - 1 Mile
OIL_GAS NYOG70000000155

Api wellno: 31061236250000
Hole: 23625
Completion: 0
Well nm: Sunny - 7
Coname: New York City Dept. of Environmental Protection
Opno: 2127
Dt approv: 21-MAR-05
Dt comp: 05-JUL-02
Dt mod: 708
Dt status: Plugged and Abandoned
Field: Not Applicable
Xloc: -73.9169
Yloc: 40.7509
Confid: Released
Wellst: Other Well Plugged
Quad: Central Park
Deepestfor: Manhattan Schist
Dt mod: 26-APR-06

Cnty: New York
Sidetrack: 0
Dt spud: 11-MAR-99
Well typ: Stratigraphic
Town: Manhattan
Prodform: Not Applicable
Quadsec: H
Elevation: 43
Site id: NYOG70000000155

3
ESE
1/2 - 1 Mile
OIL_GAS NYOG70000000154

TC3894263.2s Page A-31

GEOCHECK® - PHYSICAL SETTING SOURCE MAP FINDINGS

Api wellno: 31061236260000
Hole: 23626
Completion: 0
Well nm: Sunny - 9
Coname: New York City Dept. of Environmental Protection
Opno: 2127
Dt approv: 21-MAR-05
Dt comp: 05-JUL-02
Dt mod: 726
Dt status: Plugged and Abandoned
Field: Not Applicable
Xloc: -73.91622
Yloc: 40.74988
Confid: Released
Wellst: Other Well Plugged
Quad: Brooklyn
Deepestfor: Manhattan Schist
Dt mod: 26-APR-06

Cnty: New York
Sidetrack: 0
Dt spud: 03-MAY-99
Well typ: Stratigraphic
Town: Manhattan
Prodform: Not Applicable
Quadsec: C
Elevation: 51
Site id: NYOG70000000154

TC3894263.2s Page A-32

GEOCHECK® - PHYSICAL SETTING SOURCE MAP FINDINGS RADON

AREA RADON INFORMATION

Federal EPA Radon Zone for QUEENS County: 3

Note: Zone 1 indoor average level > 4 pCi/L
Zone 2 indoor average level >= 2 pCi/L and <= 4 pCi/L
Zone 3 indoor average level < 2 pCi/L

Federal Area Radon Information for QUEENS COUNTY, NY

Number of sites tested: 81

Area	Average Activity	% <4 pCi/L	% 4-20 pCi/L	% >20 pCi/L
Living Area	0.620 pCi/L	97%	0%	3%
Basement	0.970 pCi/L	93%	6%	1%

TC3894263.2s Page A-33

PHYSICAL SETTING SOURCE RECORDS SEARCHED

TOPOGRAPHIC INFORMATION

USGS 7.5' Digital Elevation Model (DEM)

Source: United States Geologic Survey

EDR acquired the USGS 7.5' Digital Elevation Model in 2002 and updated it in 2006. The 7.5 minute DEM corresponds to the USGS 1:24,000- and 1:25,000-scale topographic quadrangle maps. The DEM provides elevation data with consistent elevation units and projection.

Scanned Digital USGS 7.5' Topographic Map (DRG)

Source: United States Geologic Survey

A digital raster graphic (DRG) is a scanned image of a U.S. Geological Survey topographic map. The map images are made by scanning published paper maps on high-resolution scanners. The raster image is georeferenced and fit to the Universal Transverse Mercator (UTM) projection.

HYDROLOGIC INFORMATION

Flood Zone Data: This data, available in select counties across the country, was obtained by EDR in 2003 & 2011 from the Federal Emergency Management Agency (FEMA). Data depicts 100-year and 500-year flood zones as defined by FEMA.

NWI: National Wetlands Inventory. This data, available in select counties across the country, was obtained by EDR in 2002, 2005 and 2010 from the U.S. Fish and Wildlife Service.

State Wetlands Data: Freshwater Wetlands

Source: Department of Environmental Conservation

Telephone: 518-402-8961

HYDROGEOLOGIC INFORMATION

AQUIFLOW[®] Information System

Source: EDR proprietary database of groundwater flow information

EDR has developed the AQUIFLOW Information System (AIS) to provide data on the general direction of groundwater flow at specific points. EDR has reviewed reports submitted to regulatory authorities at select sites and has extracted the date of the report, hydrogeologically determined groundwater flow direction and depth to water table information.

GEOLOGIC INFORMATION

Geologic Age and Rock Stratigraphic Unit

Source: P.G. Schruben, R.E. Arndt and W.J. Bawiec, Geology of the Conterminous U.S. at 1:2,500,000 Scale - A digital representation of the 1974 P.B. King and H.M. Beikman Map, USGS Digital Data Series DDS - 11 (1994).

STATSGO: State Soil Geographic Database

Source: Department of Agriculture, Natural Resources Conservation Services

The U.S. Department of Agriculture's (USDA) Natural Resources Conservation Service (NRCS) leads the national Conservation Soil Survey (NCS) and is responsible for collecting, storing, maintaining and distributing soil survey information for privately owned lands in the United States. A soil map in a soil survey is a representation of soil patterns in a landscape. Soil maps for STATSGO are compiled by generalizing more detailed (SSURGO) soil survey maps.

SSURGO: Soil Survey Geographic Database

Source: Department of Agriculture, Natural Resources Conservation Services (NRCS)

Telephone: 800-672-5559

SSURGO is the most detailed level of mapping done by the Natural Resources Conservation Services, mapping scales generally range from 1:12,000 to 1:63,360. Field mapping methods using national standards are used to construct the soil maps in the Soil Survey Geographic (SSURGO) database. SSURGO digitizing duplicates the original soil survey maps. This level of mapping is designed for use by landowners, townships and county natural resource planning and management.

TC3894263.2s Page A-6

PHYSICAL SETTING SOURCE RECORDS SEARCHED

LOCAL / REGIONAL WATER AGENCY RECORDS

FEDERAL WATER WELLS

PWS: Public Water Systems

Source: EPA/Office of Drinking Water

Telephone: 202-564-3750

Public Water System data from the Federal Reporting Data System. A PWS is any water system which provides water to at least 25 people for at least 60 days annually. PWSs provide water from wells, rivers and other sources.

PWS ENF: Public Water Systems Violation and Enforcement Data

Source: EPA/Office of Drinking Water

Telephone: 202-564-3750

Violation and Enforcement data for Public Water Systems from the Safe Drinking Water Information System (SDWIS) after August 1995. Prior to August 1995, the data came from the Federal Reporting Data System (FRDS).

USGS Water Wells: USGS National Water Inventory System (NWIS)

This database contains descriptive information on sites where the USGS collects or has collected data on surface water and/or groundwater. The groundwater data includes information on wells, springs, and other sources of groundwater.

STATE RECORDS

New York Public Water Wells

Source: New York Department of Health

Telephone: 518-458-6731

OTHER STATE DATABASE INFORMATION

Oil and Gas Well Database

Department of Environmental Conservation

Telephone: 518-402-8072

These files contain records, in the database, of wells that have been drilled.

RADON

State Database: NY Radon

Source: Department of Health

Telephone: 518-402-7556

Radon Test Results

Area Radon Information

Source: USGS

Telephone: 703-356-4020

The National Radon Database has been developed by the U.S. Environmental Protection Agency

(USEPA) and is a compilation of the EPA/State Residential Radon Survey and the National Residential Radon Survey.

The study covers the years 1986 - 1992. Where necessary data has been supplemented by information collected at private sources such as universities and research institutions.

EPA Radon Zones

Source: EPA

Telephone: 703-356-4020

Sections 307 & 309 of IRAA directed EPA to list and identify areas of U.S. with the potential for elevated indoor radon levels.

OTHER

Airport Landing Facilities: Private and public use landing facilities

Source: Federal Aviation Administration, 800-457-6656

Epiconers: World earthquake epicenters, Richter 5 or greater

Source: Department of Commerce, National Oceanic and Atmospheric Administration

Earthquake Fault Lines: The fault lines displayed on EDR's Topographic map are digitized quaternary faultlines, prepared in 1975 by the United State Geological Survey

TC3894263.2s Page A-7

PHYSICAL SETTING SOURCE RECORDS SEARCHED

STREET AND ADDRESS INFORMATION

© 2010 Tele Atlas North America, Inc. All rights reserved. This material is proprietary and the subject of copyright protection and other intellectual property rights owned by or licensed to Tele Atlas North America, Inc. The use of this material is subject to the terms of a license agreement. You will be held liable for any unauthorized copying or disclosure of this material.

TC3894263.2s Page A-8

APPENDIX F
OTHER DOCUMENTS
(where applicable)

Property Detail Report

For Property Located At :

3711 30TH ST, LONG ISLAND CITY, NY 11101-2613



Owner Information

Owner Name: **37-21 30TH STREET CORP**
 Mailing Address: **3711 30TH ST, LONG ISLAND CITY NY 11101-2613 C019**
 Vesting Codes: **//**

Location Information

Legal Description:			
County:	QUEENS, NY	APN:	00372-0008
Census Tract / Block:	51.00 / 2	Alternate APN:	
Township-Range-Sect:	02-00-03	Subdivision:	
Legal Book/Page:		Map Reference:	03-02-03 / 6718-E5
Legal Lot:	8	Tract #:	
Legal Block:	372	School District:	3620580
Market Area:		School District Name:	NYC DEPT OF ED
Neighbor Code:		Munic/Township:	

Owner Transfer Information

Recording/Sale Date:	/	Deed Type:	
Sale Price:		1st Mtg Document #:	
Document #:			

Last Market Sale Information

Recording/Sale Date:	10/1979 / 02/07/1983	1st Mtg Amount/Type:	/
Sale Price:		1st Mtg Int. Rate/Type:	/
Sale Type:		1st Mtg Document #:	
Document #:		2nd Mtg Amount/Type:	/
Deed Type:	DEED (REG)	2nd Mtg Int. Rate/Type:	/
Transfer Document #:		Price Per SqFt:	
New Construction:		Multi/Split Sale:	
Title Company:			
Lender:			
Seller Name:			

Prior Sale Information

Prior Rec/Sale Date:	/	Prior Lender:	
Prior Sale Price:		Prior 1st Mtg Amt/Type:	/
Prior Doc Number:		Prior 1st Mtg Rate/Type:	/
Prior Deed Type:			

Property Characteristics

Year Built / Eff:	1920 /	Total Rooms/Offices		Garage Area:	
Gross Area:	44,060	Total Restrooms:		Garage Capacity:	
Building Area:	44,060	Roof Type:		Parking Spaces:	
Tot Adj Area:		Roof Material:		Heat Type:	
Above Grade:	25,200	Construction:		Air Cond:	
# of Stories:	3.00	Foundation:		Pool:	
Other Improvements:		Exterior wall:		Quality:	
		Basement Area:		Condition:	

Site Information

Zoning:	M1-2/R6A	Acres:	1.10	County Use:	INDUST SEMI-FIREPROOF (F4)
Lot Area:	48,038	Lot Width/Depth:	269 x 180	State Use:	
Land Use:	INDUSTRIAL (NEC)	Commercial Units:		Water Type:	
Site Influence:		Sewer Type:		Building Class:	F4

Tax Information

Total Value:	\$1,657,449	Assessed Year:	2013	Property Tax:	\$117,435.28
Land Value:	\$307,350	Improved %:	81%	Tax Area:	4
Improvement Value:	\$1,350,099	Tax Year:	2013	Tax Exemption:	
Total Taxable Value:	\$1,657,449				



NY
COUNTY
KING

Map

12-07-2008 10:40:58

Current

372

Legend
Kralianakis Text
Session Hooks
Undry Lino
Face Possession Hooks
Liquar
Developer
X Lot Polygon
Indo Number
Block Polygon

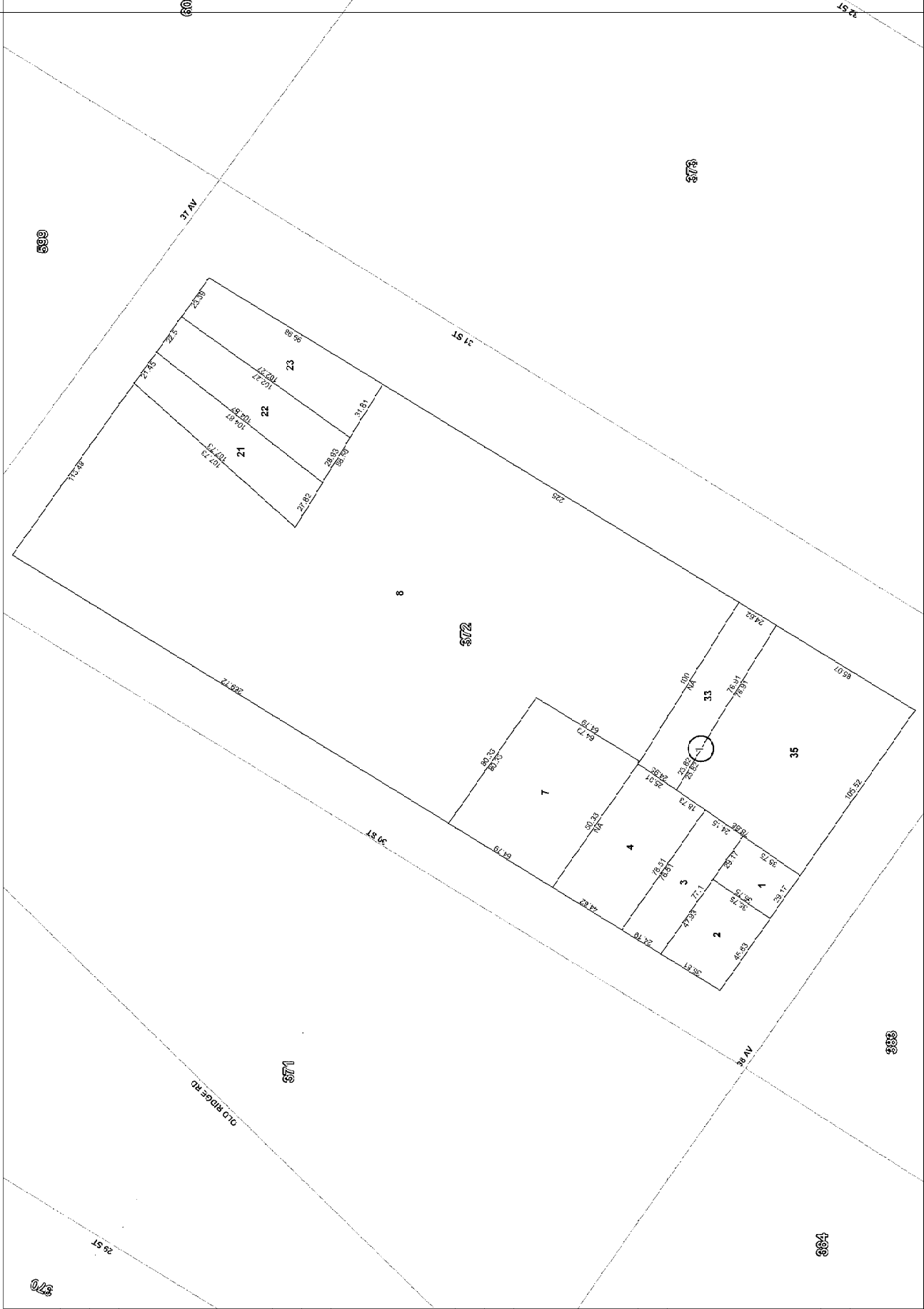



Instructions for Application for Records under FOIL

Completion of this form is voluntary. However, it will expedite access to the records you seek, if available.

- Please identify the types of records being requested.
Description of the bureaus and/or records they retain are as follows:
 - Agency Chief Contracting Office (ACCO):** Contracts, Bids and Procurement records
 - Bureau of Customer Services (BCS):** Water bills, water metering
 - Bureau of Environmental Compliance (BEC):**
 - Asbestos Control Program, Hazardous Materials response
 - Air and Noise Permits and inspection records
 - Environmental Control Board (ECB) -** Notices of Violation and decisions (please indicate NOV #)
 - Bureau of Environmental Design and Construction (BEDC) -** design and construction of wastewater treatment plants, water-supply related projects and infrastructure projects
 - Office of Environmental Planning and Assessment (OEPA) -** SEQRA/CEQR and other environmental review-related records
 - Bureau of Wastewater Treatment (BWT) -** Industrial pretreatment program, sewer discharge violations, operation of wastewater treatment plants
 - Bureau of Water and Sewer Operations (BWSO) -** water and sewer main repair
 - Bureau of Water Supply (BWS) -** Watershed/aqueduct/reservoir operations, water quality
 - DEP Police -** Reports for watershed- area law enforcement incidents
- Please indicate whether you want to receive copies or you want to inspect the records prior to copies being made.
- Please describe, with the greatest amount of detail possible, the type of records you are requesting. Include, if available and when applicable, complaint numbers, contract numbers, addresses, block and lot information, Notice of Violation number, specific time frames or date of incident/occurrence, name of document/form, and account numbers. **Please DO NOT request information about more than one account, NOV, property, etc. per form.** Please use a separate form for each separate request.
- Please provide your name, firm/company name, address, phone number and e-mail address to where you want the response addressed.
- Please, either mail or fax the form to the DEP Records Access Officer at the address and number listed on the form. **DO NOT FAX AND MAIL THE FORM.**
- You will receive an acknowledgment of receipt of the request. After the search has been performed, bureau personnel will contact you to inform you of the results of the search.
- Please do not send payment for records until such time it has been requested. Copying fees are \$.25 per page.

NEW YORK CITY DEPARTMENT OF ENVIRONMENTAL PROTECTION

Application for Records, Article 6 – New York State Public Officers Law, Freedom of Information Law

Complete Part I of this form. Please refer to instruction sheet for assistance in completing this form. If responsive records are located, you will be notified and informed of the required payment. Advance payment is required in check or money order payable to the City of New York before documents will be released. Either send the complete application to the Records Access Officer at NYC DEP, Bureau of Legal Affairs, 59-17 Junction Blvd., 19th Fl., Flushing, NY 11373, or fax to (718) 595-6543. **DO NOT FAX AND MAIL.**

PART I. APPLICATION – Check type of record(s) requested:

- | | | | |
|--|---|---|--|
| <input type="checkbox"/> Bid/ Procurement (ACCO) | <input checked="" type="checkbox"/> Notices of Violation and decisions (ECB) | <input type="checkbox"/> Sewer main/line repair/construction (BWSO) | <input type="checkbox"/> Water bill accounts/ metering (BCS) |
| <input checked="" type="checkbox"/> Asbestos (BEC) | <input checked="" type="checkbox"/> Environmental Review/SEQRA (OEPA) | <input type="checkbox"/> Water Quality (BWS/WQ) | <input type="checkbox"/> Personnel records (HRM) |
| <input checked="" type="checkbox"/> Hazardous materials emergency response (BEC) | <input checked="" type="checkbox"/> Industrial Pretreatment/ sewer discharge violations (BWT) | <input type="checkbox"/> Watershed/ reservoir operations (BWS) | <input type="checkbox"/> Wastewater Treatment Plant operations (BWT) |
| <input checked="" type="checkbox"/> Right To Know (BEC) | <input type="checkbox"/> Water main/line repair/construction (BWSO) | <input type="checkbox"/> Watershed area incident reports (DEP PD) | |
| <input checked="" type="checkbox"/> Air permits/complaints/ inspections (BEC) | | | |
| <input type="checkbox"/> Noise complaints/ inspections (BEC) | | | |

I hereby apply to ☐ inspect or ☒ receive copies of the following records (use additional sheets as needed and attach):

Records regarding above and underground storage tanks, permits and/or violations, spills, hazardous materials and any other information of environmental concern as we are conducting a Phase I Environmental Site Assessment.

Location: 3711 30th Street, Long Island City, NY - Block: 372, Lot: 8

Time frame/date of records: All

Name: Joanne Bedkowski

Phone: (908) 688-7800

E-Mail: jbedkowski@hillmannngroup.com

Firm: Hillmann Consulting, LLC

Address: 1600 Route 22 East

City Union

State NJ

Zip Code 07083

Signature: Joanne Bedkowski

Date: 3/27/14

PART II. DISPOSITION OF REQUEST (TO BE COMPLETED BY THE DEPARTMENT)

☐ **APPROVED** ☐ **APPROVED IN PART** -- To arrange for access to the records, please contact:

(Department Representative)

(Bureau)

(Phone No.)

Number of Pages: _____

x\$.25 per page = Cost: _____

☐ **DENIED** ☐ **DENIED IN PART** -- for reason(s) checked: References are to Sec. 87 of the Public Officers Law.

☐ Exempt: State/Fed. Statute (2(a))

☐ Exempt: Law Enforcement (2(e))

☐ Invasion of personal privacy (2(b))

☐ Inter/Intra-agency material (2(g))

☐ Competitive position injury (2(d))

☐ (Other) _____

Brief Description of records not subject to disclosure _____

A denial, in whole or in part, may be appealed within 30 days by writing to the NYCDEP FOIL Appeals Officer, 59-17 Junction Blvd., 19th Fl., Flushing, NY 11373

☐ **UNAVAILABLE** -- for reason(s) checked:

☐ Not described in sufficient detail

☐ Not maintained by this Department

☐ After search, no records responsive to request located

☐ (Other) _____

LOG NO.: _____

(Department Representative)

(Bureau)

(Date)

•• ☐ Fee Waived

•• ☐ Check/M.O. received

•• ☐ Check/M.O. requested

DOC# 050901



FIRE DEPARTMENT - CITY OF NEW YORK
Public Records Unit / Tanks Section
9 MetroTech Center
Brooklyn, New York 11201-3857
(718) 999-2441 or 2442



Fuel Tank Special Report Request Form

SECTION A

CUSTOMER INFORMATION

Please print the required information below.

Hillmann Consulting, LLC - Joanne Bedkowski

Name
1600 Route 22 East

Address
Union, NJ 07083

State Zip Code

908-688-7800, Fax: 908-686-2636

Telephone Number

OFFICE USE ONLY

Cashier / Search No. _____

PRU Staff
Accepted By/Initials: _____

Searched By: _____

Total Amount: _____

Note: Please make sure you complete this form and attach all required documents. Enclose a check or money order made payable to the **NYC Fire Department** and a stamped self-addressed envelope (with postage). Mail checks or money orders directly to the address and unit listed above. **DO NOT MAIL CASH.**

SECTION B

FUEL TANK REPORT - FEE \$10.00 / PER REPORT

3711 30th Street Queens
House Number Street Name Borough

- ☒ THE TOTAL AMOUNT AND SIZE OF EXISTING FUEL OIL / HEATING TANKS
☒ THE TOTAL AMOUNT AND SIZE OF REMOVED OR SEALED FUEL OIL / HEATING TANKS
☐ THE TOTAL AMOUNT AND SIZE OF EXISTING BURIED MOTOR VEHICLE TANKS
☐ THE TOTAL AMOUNT AND SIZE OF REMOVED OR SEALED BURIED MOTOR VEHICLE TANKS
☐ MOST RECENT TANK / PIPING TEST RESULTS
☐ HISTORY OF BURIED TANKS LEAKS

Note: Requests will be responded to within 10 business days.

PR3 (July-08)



March 27, 2014

NYSDEC Region 2 Office
1 Hunters Point Plaza
47-40 21st Street
Long Island City, NY 11101

To Whom It May Concern:

Hillmann Consulting, LLC would like to request records for the following properties:

3711 30th Street, Long Island City (Queens), NY – Block: 372, Lot: 8

We are looking for records regarding above and underground storage tanks, violations and/or permits, spills, hazardous materials and any other information of environmental concern as we are conducting a Phase I Environmental Site Assessment. My contact information is listed below.

Joanne Bedkowski
Hillmann Consulting, LLC
1600 Route 22 East
Union, NJ 07083
Phone: (908) 688-7800
Fax: (908) 686-2636
E-mail: jbedkowski@hillmanngroup.com

Thank You,
HILLMANN CONSULTING, LLC

A handwritten signature in blue ink that reads "Joanne Bedkowski". The signature is fluid and cursive, written over the printed name.

Joanne Bedkowski
Project Coordinator

Your Property. Our Priority.

Corporate Headquarters: 1600 Route 22 East, Suite #107, Union, NJ 07083 (908) 688-7800 Fax: (908) 686-2636 Toll free: (800) 232-4326

Office Locations: New York, Massachusetts, Pennsylvania, Virginia, North Carolina, California, Engineering Division: New Jersey

www.HillmannConsulting.com

☒ [CLICK HERE TO SIGN UP FOR BUILDINGS NEWS](#)

NYC Department of Buildings
Property Profile Overview

3711 30 STREET

30 STREET

37 AVENUE

37-01 - 37-13

30-02 - 30-12

QUEENS 11101

Health Area : 710

Census Tract : 51

Community Board : 401

Buildings on Lot : 2

BIN# 4541810

Tax Block : 372

Tax Lot : 8

Condo : NO

Vacant : NO

[View DCP Addresses...](#)[Browse Block](#)[View Zoning Documents](#)[View Challenge Results](#)[Pre - BIS PA](#)[View Certificates of Occupancy](#)

Cross Street(s): 37 AVENUE, 38 AVENUE

DOB Special Place Name:

DOB Building Remarks:

Landmark Status:

Local Law: NO

SRO Restricted: NO

UB Restricted: NO

Little 'E' Restricted: N/A

Legal Adult Use: NO

Additional BINs for Building: NONE

Special Status: N/A

Loft Law: NO

TA Restricted: NO

Grandfathered Sign: NO

City Owned: NO

Special District: LIC - LONG ISLAND CITY MIXED USE

This property is not located in an area that may be affected by Tidal Wetlands, Freshwater Wetlands, or Coastal Erosion Hazard Area. [Click here for more information](#)

Department of Finance Building Classification:

F4-FACTORY/INDSTRIAL

Please Note: The Department of Finance's building classification information shows a building's tax status, which may not be the same as the legal use of the structure. To determine the legal use of a structure, research the records of the Department of Buildings.

	Total	Open
Complaints	0	0
Violations-DOB	0	0
<u>Violations-ECB (DOB)</u>	2	0
Jobs/Filings	0	
ARA / LAA Jobs	0	
Total Jobs	0	
Total Actions	0	

OR Enter Action Type:

OR Select from List:

AND [Elevator Records](#)[Electrical Applications](#)[Permits In-Process / Issued](#)[Illuminated Signs Annual Permits](#)[Plumbing Inspections](#)[Open Plumbing Jobs / Work Types](#)[Facades](#)[Marquee Annual Permits](#)[Boiler Records](#)[DEP Boiler Information](#)[Crane Information](#)[After Hours Variance Permits](#)

If you have any questions please review these [Frequently Asked Questions](#), the [Glossary](#), or call the 311 Citizen Service Center by dialing 311 or (212) NEW YORK outside of New York City.



 [CLICK HERE TO SIGN UP FOR BUILDINGS NEWS](#)

NYC Department of Buildings
C of O PDF Listing for Property

Premises: 37-01 30 STREET QUEENS

BIN: 4541810 Block: 372 Lot: 8

Download the [Adobe Acrobat Reader](#) if you are unable to open the PDF files

To report a problem with any of these images, please use the [CO Image Problem Form](#)

THERE ARE NO CERTIFICATES OF OCCUPANCY ON FILE FOR THIS ADDRESS

[Back](#)

If you have any questions please review these [Frequently Asked Questions](#), the [Glossary](#), or call the 311 Citizen Service Center by dialing 311 or (212) NEW YORK outside of New York City.

[CLICK HERE TO SIGN UP FOR BUILDINGS NEWS](#)

NYC Department of Buildings

Property Profile Overview

NO PREVIOUSLY ISSUED PERMITS FOUND FOR THIS PROPERTY

3711 30 STREET

QUEENS 11101

BIN# 4541810

30 STREET

37-01 - 37-13

Health Area : 710

Tax Block : 372

37 AVENUE

30-02 - 30-12

Census Tract : 51

Tax Lot : 8

Community Board : 401

Condo : NO

Buildings on Lot : 2

Vacant : NO

[View DCP Addresses...](#)[Browse Block](#)[View Zoning Documents](#)[View Challenge Results](#)[Pre - BIS PA](#)[View Certificates of Occupancy](#)

Cross Street(s):

37 AVENUE, 38 AVENUE

DOB Special Place Name:

DOB Building Remarks:

Landmark Status:

Special Status:

N/A

Local Law:

NO

Loft Law:

NO

SRO Restricted:

NO

TA Restricted:

NO

UB Restricted:

NO

Little 'E' Restricted:

N/A

Grandfathered Sign:

NO

Legal Adult Use:

NO

City Owned:

NO

Additional BINs for Building:

NONE

Special District:

LIC - LONG ISLAND CITY MIXED USE

This property is not located in an area that may be affected by Tidal Wetlands, Freshwater Wetlands, or Coastal Erosion Hazard Area. [Click here for more information](#)

Department of Finance Building Classification:

F4-FACORY/INDSTRAL

Please Note: The Department of Finance's building classification information shows a building's tax status, which may not be the same as the legal use of the structure. To determine the legal use of a structure, research the records of the Department of Buildings.

	Total	Open
Complaints	0	0
Violations-DOB	0	0
<u>Violations-ECB (DOB)</u>	2	0
Jobs/Filings	0	
ARA / LAA Jobs	0	
Total Jobs	0	
Total Actions	0	

OR Enter Action Type:

OR Select from List:

 Select...
AND Elevator Records[Electrical Applications](#)[Permits In-Process / Issued](#)[Illuminated Signs Annual Permits](#)[Plumbing Inspections](#)[Open Plumbing Jobs / Work Types](#)[Facades](#)[Marquee Annual Permits](#)[Boiler Records](#)[DEP Boiler Information](#)[Crane Information](#)[After Hours Variance Permits](#)

If you have any questions please review these [Frequently Asked Questions](#), the [Glossary](#), or call the 311 Citizen Service Center by dialing 311 or (212) NEW YORK outside of New York City.

[CLICK HERE TO SIGN UP FOR BUILDINGS NEWS](#)

NYC Department of Buildings

Property Profile Overview

NO RECORDS WERE FOUND FOR BOILER FILE

3711 30 STREET

30 STREET
37 AVENUE37-01 - 37-13
30-02 - 30-12

QUEENS 11101

 Health Area : 710
 Census Tract : 51
 Community Board : 401
Buildings on Lot : 2

BIN# 4541810

 Tax Block : 372
 Tax Lot : 8
 Condo : NO
 Vacant : NO
[View DCP Addresses...](#)[Browse Block](#)[View Zoning Documents](#)[View Challenge Results](#)[Pre - BIS PA](#)[View Certificates of Occupancy](#)

Cross Street(s): 37 AVENUE, 38 AVENUE

DOB Special Place Name:

DOB Building Remarks:

Landmark Status:

Local Law: NO

SRO Restricted: NO

UB Restricted: NO

Little 'E' Restricted: N/A

Legal Adult Use: NO

Additional BINs for Building: NONE

Special Status: N/A

Loft Law: NO

TA Restricted: NO

Grandfathered Sign: NO

City Owned: NO

Special District: LIC - LONG ISLAND CITY MIXED USE

This property is not located in an area that may be affected by Tidal Wetlands, Freshwater Wetlands, or Coastal Erosion Hazard Area. [Click here for more information](#)

Department of Finance Building Classification:

F4-FACTORY/INDUSTRIAL

Please Note: The Department of Finance's building classification information shows a building's tax status, which may not be the same as the legal use of the structure. To determine the legal use of a structure, research the records of the Department of Buildings.

	Total	Open
Complaints	0	0
Violations-DOB	0	0
<u>Violations-ECB (DOB)</u>	2	0
Jobs/Filings	0	
ARA / LAA Jobs	0	
Total Jobs	0	
Total Actions	0	

OR Enter Action Type:

OR Select from List:

 Select...
AND [Elevator Records](#)[Electrical Applications](#)[Permits In-Process / Issued](#)[Illuminated Signs Annual Permits](#)[Plumbing Inspections](#)[Open Plumbing Jobs / Work Types](#)[Facades](#)[Marquee Annual Permits](#)[Boiler Records](#)[DEP Boiler Information](#)[Crane Information](#)[After Hours Variance Permits](#)

If you have any questions please review these [Frequently Asked Questions](#), the [Glossary](#), or call the 311 Citizen Service Center by dialing 311 or (212) NEW YORK outside of New York City.



NYC DEP Boiler Information

Premises: 37-21 30 STREET QUEENS BIN: Block: 00372 Lot: 00008		
Application #: CA110699	Type: REGISTRATION	Owner: SEE FACTORY LTD. - ATT: MANNY SEE
Issued: 4/8/2008	Expiration Date: 12/22/2011	
Make / Model: WEIL MCLAIN, LGB7 /	Fuel Type 1: NATURAL GAS FOR REG	Fuel Type 2:
Number of Identical Units: 1		

[CLICK HERE TO PRINT THIS PAGE](#)

APPENDIX G

PROJECT PERSONNEL QUALIFICATIONS



Stephanie Lamb

Project Manager

EDUCATION:

B.S. Environmental Planning & Design,
Rutgers University

CERTIFICATION:

ACAC Certified Microbial Inspector (CMI)

NJ Radon Certification #MET12597

PA Radon Certification #2570

40-hr HAZWOPER 29 CFR 1910.120

NREP Certified Environmental & Safety
Compliance Officer

NJ Lead Inspector/Risk Assessor

USEPA NY Lead Based Paint Inspector

USEPA NY Lead Based Paint Risk
Assessor

Hearing Protection & Conservation
Training

Confined Space Training

XRF Spectrum Analyzer Training

YEARS OF EXPERIENCE:

With Hillmann: 9 years

Total: 9 years

PROFESSIONAL EXPERIENCE

Ms. Lamb has over nine years of experience supporting various areas of Hillmann's practice. Within the Environmental Health and Safety department, she functions as a Project Manager. In this role, she manages indoor air quality investigations, surveys and sick building syndrome investigations; and potable and non-potable water sampling. She is experienced in managing mold delineation and remediation management projects, performing microbial growth investigations and sampling as well as preparing scope of work remediation reports. She is experienced in Right to Know Reporting for New York City clients. She also conducts airborne lead, silica/respirable dust monitoring, lead based paint inspections, lead based paint risk assessments, indoor air quality, microbial investigations/SOW, and post water intrusion investigations.

Additionally, Ms. Lamb is skilled at performing Phase I environmental site assessments and transaction screens to meet environmental due diligence requirements under CERCLA.

Representative project experience includes:

Verizon Communications, Inc., Various locations nationwide: Since 1996, Hillmann has been providing asbestos and lead investigations, abatement design, air monitoring and mold and water sampling and emergency response services including IAQ, noise, confined space, characterization, and ventilation evaluation. Ms. Lamb is an Industrial Hygienist on this contract. Estimated cost to date: \$12,624,000. This contract is ongoing.

HSBC Bank, Locations nationwide: Hillmann is providing professional environmental services for this contract that consists of a complete environmental program, including Phase I environmental site assessments, asbestos surveys, air monitoring, bid administration, O&M programs, industrial hygiene and indoor air quality programs. Ms. Lamb is an Industrial Hygienist providing IAQ, water sampling, and mold investigations as required. This contract is ongoing; estimated cost to date: \$100,000.

Cushman & Wakefield, Various locations nationwide: Hillmann is providing environmental services for property managers for large commercial building owners, including Citibank. These services include asbestos surveys, project design, investigation, project management, bulk sampling and analysis. Ms. Lamb is an Industrial Hygienist for this contract, which is ongoing. Cost: \$2,040,000

Allstate Insurance, Various locations: Hillmann manages environmental aspects of water losses, including investigations, moisture mapping, testing, remediation protocol and clearance sampling. Ms. Lamb functioned as an Industrial Hygienist on the contract, which is ongoing. Estimated costs to date: \$801,739

Encompass Insurance, Various locations nationwide: Beginning in 2004 Hillmann has been performing microbial assessments, scope of work evaluations, microbial management, microbial clearances, cause and origin, and investigations. Ms. Lamb was an Industrial Hygienist on this contract, which is ongoing.

Tishman Speyer Properties, Various locations nationwide: Hillmann has provided the complete environmental program for Tishman Speyer's properties since 1987. Ms. Lamb functions as an Environmental Specialist for this project. Our services include phase I environmental site assessments, asbestos surveys, air monitoring, bid administration, O&M programs, industrial hygiene and indoor air quality programs. Estimated project cost: \$ 1,000,000 annually. This contract is ongoing.



Citigroup – Complete Environmental Program, Various locations nationwide:

Since 1995, Hillmann has been providing complete environmental program including Phase I environmental site assessments, asbestos and lead surveys, air monitoring, bid administration and O&M programs, industrial hygiene and indoor air quality programs, geology services, radon testing and hazardous materials assessments. Ms. Lamb functions as an Industrial Hygienist on this contract. Cost: \$8,250,000. This contract is ongoing.

Brookfield Properties, One Liberty Plaza, New York, NY: Completed 2009.

Beginning in 1987, Hillmann has managed the environmental aspects of the complete renovation of a 54-story high-rise office building totaling over 1.7 million square feet of space. Our services included asbestos and lead surveys, bid administration, design and monitoring and geotechnical services. We continue to provide environmental and industrial hygiene consulting to Brookfield. Ms. Lamb functioned as an Environmental Specialist on this contract Cost: \$286,000



Craig D. Downs, CHMM

National Accounts Manager

EDUCATION:

B.A. Environmental Science, Plattsburgh State University

Applied Environmental Science Program - William H. Miner Agricultural Research Institute

CERTIFICATION:

Certified Hazardous Materials Manager (CHMM)

Certified Environmental and Safety Compliance Officer (CESCO)

Certified 40 Hour HAZWOPER Hazardous Waste Operations

OSHA 510 – Construction Industry Safety and Health Training Certificate

YEARS OF EXPERIENCE:

With Hillmann: 11 years

Total: 12 years

PROFESSIONAL EXPERIENCE

Mr. Downs is responsible for the business operations of Hillmann's national accounts for the Due Diligence division. He provides direct oversight of all of the department projects including bid preparation, report preparation and client relations. He also ensures technical and customer service support are provided effectively and efficiently to clients.

Mr. Downs performs Phase I Environmental Site Assessments to meet environmental due diligence requirements under CERCLA and ASTM Standards, including the quality assurance of technical reports. Mr. Downs also has experience in soil and groundwater investigations and remediation projects; environmental compliance audits, and UST management.

He also conducts IAQ inspections, surveys and sick building syndrome investigations as well as monitors workers for airborne contaminants, and provides environmental safety and awareness training. In addition, he has performed facility evaluations to determine lead content of paint on surfaces and made recommendations for appropriate response. He has overseen lead abatement and collected and evaluated dust samples for exposure assessments.

Relevant project experience includes:

World Trade Center disaster site, New York, NY: Mr. Downs was part of the Hillmann 24-Hour Emergency Response Team, which provided recovery services including damage assessments, clean-up planning, safety plans, and debris clean-up. Hillmann also provided asbestos monitoring, indoor air quality monitoring, mold delineation and remediation management, carbon monoxide and hydrocarbon testing, and health risk assessments of 30 projects at "Ground Zero"; which included performing anthrax testing.

GAB Robins, New York, NY: As Clerk-of-the-Work work to the insurer, Hillmann performed Environmental Health Risk Assessments and monitored and managed remediation of buildings affected by the World Trade Center disaster Site. Mr. Downs was the Project Manager for this project, which was completed in 2003. Cost: \$250,000.

HSBC – Complete Environmental Program, Various locations nationwide: Hillmann is providing a complete environmental program including Phase I Environmental Site Assessments, asbestos surveys, air monitoring, bid administration, O&M programs, industrial hygiene and indoor air quality programs. Mr. Downs functions as the Accounts Manager and Environmental Assessor for this contract, which is ongoing. Estimated cost to date: \$100,000

Citigroup – Complete Environmental Program, Various locations nationwide: Since 1995, Hillmann has been providing complete environmental program including Phase I Environmental Site Assessments, asbestos and lead surveys, air monitoring, bid administration and O&M programs, industrial hygiene and indoor air quality programs, geology services, radon testing and hazardous materials assessments. Mr. Downs functions as an Environmental Assessor and Accounts Manager for the Due Diligence on this contract. Estimated costs to date: \$8,250,000. This project is ongoing.

TD Bank Phase I ESAs, Various locations: Hillmann has performed Phase I Environmental Site Assessments (ESAs) at several properties on behalf of TD Bank, N.A. These assessments have been conducted utilizing generally accepted Phase I ESA industry standards in accordance with the ASTM Standard Practice E 1527-05 for Phase I Environmental Site Assessments, and the TD Bank, N.A. Scope of Services for Phase I Environmental Site Assessment. Mr. Downs is the Environmental Assessor and Accounts Manager for the contract, which is ongoing.



Estimated costs to date: \$280,681.

J.P. Morgan Chase, various locations, NY and NJ: Hillmann is providing Phase I Site Assessments at various locations in the New York/New Jersey area for JP Morgan Chase. These assessments have been conducted utilizing generally accepted Phase I ESA industry standards in accordance with the ASTM Standard Practice E 1527-05 for Phase I Environmental Site Assessments, and the JP Morgan Scope of Services for Phase I Environmental Site Assessment. Mr. Downs functions as the Account Manager and Environmental Assessor on these projects, this is an ongoing contract; estimated costs to date: \$775,000.

Tishman Speyer Properties, Various locations nationwide: Hillmann has provided a complete environmental program for Tishman Speyer's properties since 1987. Mr. Downs functions as an Environmental Assessor for this project. Our services include Phase I Environmental Site Assessments, asbestos surveys, air monitoring, bid administration, O&M programs, industrial hygiene and indoor air quality programs. Estimated project cost: \$ 1,000,000 annually. This project is ongoing

Wachovia Bank ESAs, Various locations: Hillmann has performed Phase I Environmental Site Assessments (ESAs) at numerous properties on behalf of Wachovia Bank. These assessments have been conducted utilizing generally accepted Phase I ESA industry standards in accordance with the ASTM Standard Practice E 1527-05 for Phase I Environmental Site Assessments, and the Wachovia Bank Scope of Services for Phase I Environmental Site Assessment. Mr. Downs functions as the Account Manager and Environmental Assessor for the contract. Estimated costs to date: \$443,710.

Adams Mark Hotel, Daytona Beach, FL: Hillmann was retained by Pyramid Project Management to provide recovery services, which included performing a microbial and moisture evaluation and overall scope of work of the Adams Mark Hotel after the Hurricanes in 2004. Mr. Downs was a Project Manager and Environmental Specialist on this project, which was completed in 2005. Cost: \$218,000.

Edificio Venezuela, San Salvador, El Salvador: Hillmann provided environmental services for a Citigroup property in El Salvador. Services included a Phase I Environmental Site Assessment, industrial hygiene, lead and asbestos assessments and sampling, and water sampling. Mr. Downs was the Project Manager and Environmental Specialist on this project, which was completed in 2007. Costs: \$11,000.

Citibank N.A. Large Phase I ESAs Portfolio Project, Mr. Downs was the Project Manager and Site Assessor for this portfolio of Phase I Environmental Site Assessment projects conducted on large multi-family residential housing complexes (15 to 40 plus acre) throughout the NYC metro area. The complexes ranged from 10 to 30 buildings with 600 to 2,000-plus apartment units. These projects were completed in 2010; cost: \$45,450.

Roselle Park BOE, Roselle Park, NJ: Hillmann was responsible for Industrial Hygiene, Air Monitoring, and Asbestos Sampling services for this project, which was completed in 2005. Mr. Downs performed as an Environmental Assessor on the project. Cost: \$33,000.

Cushman & Wakefield, location: Hillmann is providing environmental services for property managers for large commercial building owners, including Citibank. These services include asbestos surveys, project design, investigation, project management, bulk sampling and analysis. Mr. Downs is an Environmental Assessor on this contract, which is ongoing. Cost: \$2,040,000.



Monday Properties, 575 Lexington, New York, NY: Hillmann is providing asbestos project design, investigation, Phase I Environmental Site Assessments and project management services, including bulk sampling and analysis, for several commercial properties. Mr. Downs is an Environmental Assessor for this contract, which is ongoing. Estimated costs to date: \$765,000

Encompass Insurance, Various locations nationwide: Beginning in 2004 Hillmann has been performing microbial assessments, scope of work evaluations, microbial management, microbial clearances, cause and origin, and investigations. Mr. Downs is an Industrial Hygienist on this contract. This project is ongoing; estimated cost to date: \$1,464,000.

Allstate Insurance, Various locations: Hillmann manages environmental aspects of water losses, including investigations, moisture mapping, testing, remediation protocol and clearance sampling. Mr. Downs is an Industrial Hygienist on this contract, which is ongoing. Estimated costs to date: \$801,739.

MDB Community Housing Corp, Phase I ESAs Portfolio Project: Mr. Downs was the Project Manager and Site Assessor for this portfolio of Phase I Environmental Site Assessment projects conducted on these multi-family residential buildings. Hillmann staff also performed brief evaluations for ASTM "Non-Scope" items, such as asbestos-containing materials, lead-based paint, radon and mold. This project was completed in 2009. Costs: \$7,200.

Hyatt Regency Phase I ESAs, New Orleans, LA: At the request of Grossberg, Yochelson, Fox & Beyda LLP and for Poydras Properties Hotel Holding, LLC, Hillmann performed a Phase I Environmental Site Assessments of the Hyatt Regency in New Orleans, Louisiana. This assessment has been conducted utilizing generally accepted Phase I ESA industry standards in accordance with the ASTM Standard Practice E 1527-05. Mr. Downs was the Project Manager for the projects that were completed in 2007, 2009 and 2010. Estimated costs: \$6,000

Kevon Office Centers, Pennsauken, NJ: Hillmann performed a Phase I Environmental Site Assessment (ESA) of this property for Kevon Office Center, L.P. The assessment was conducted utilizing generally accepted Phase I ESA industry standards in accordance with the ASTM Standard Practice E 1527-05. Mr. Downs performed as the Project Manager and Site Assessor for this contract, which was completed in 2010. Cost: \$4,200

Transaction Screen Environmental Site Assessments, Various locations, New York, NY: KDX Ventures tasked Hillmann with providing transaction screen environmental site assessments at nine different locations throughout New York City. Mr. Downs performed as the Project Manager and Site Assessor for this contract, which was completed in 2009. Cost: \$8,700.

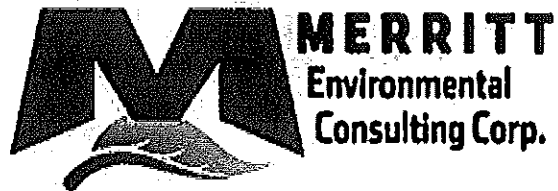

FOCUSED SUBSURFACE SITE INVESTIGATION

**37-11 30TH STREET
AKA 30-02/12 37TH AVENUE
LONG ISLAND CITY, NEW YORK**

**PREPARED FOR
VALLEY NATIONAL BANK
PROJECT NO. M11682**

MERRITT ENVIRONMENTAL CONSULTING CORP.

77 Arkay Drive, Suite D, Hauppauge, NY 11788
(631) 617-6200 • WWW.MERRITTEC.COM



77 Arkay Drive, Suite D, Hauppauge, NY 11788
(631) 617-6200/Tel (631) 617-6201/Fax

July 7, 2014
Project: M11682

Mr. Michael Riley
Valley National Bank
2 Jericho Plaza Wing C
Jericho, NY 11753

RE: Focused Subsurface Site Investigation
37-11 30th Street
AKA 30-02/12 37th Avenue
Long Island City, New York

Dear Mr. Riley:

Merritt Environmental Consulting Corp. ("MECC") has completed this Focused Subsurface Site Investigation (the "FSSI") at the 37-11 30th Street property (the "Site"). MECC understands that this FSSI is intended for use as an environmental due diligence instrument. The Site contains a one-story and partial three-story warehouse/industrial building with several partial basements and a footprint estimated at 35,000 square feet. In addition, an exterior stockyard is included within the Site. The primary focus of this study was to determine if volatile organic compounds (VOCs) were released to subsurface soil or groundwater at actionable concentrations beneath the Site by past reported plastic manufacturing activities and secondly to evaluate soil and groundwater quality at closed in-place underground storage tanks (USTs). Six (6) soil borings were installed at the Site and laboratory analysis of grab soil samples detected no VOCs. Laboratory analysis of groundwater samples collected from the Site identified trace concentrations of a minor number of chlorinated VOCs, but none were reported to exceed applicable regulatory limits.

All soil and groundwater samples collected during this study were further analyzed under additional parameters by the laboratory as a precautionary measure (semi-volatile organic compounds and polychlorinated biphenyls). This laboratory data reported undetected substances in all soil and groundwater samples under these additional parameters. Three (3) abandoned underground heating USTs and one (1) abandoned subsurface oil/water separator were also discovered at the Site. MECC identified no evidence indicating that the USTs or the oil/water separator discharged petroleum to the environment. One (1) of the three (3) discovered heating oil USTs is reportedly 550-gallon in size and was not accessible during the field activities. However a single small heating oil UST is not considered a material threat of adverse impact on the environmental integrity of the Site. In addition, the interior of the Site building was near full of stocked materials with no access for drilling work. A ground penetrating radar (GPR) survey was conducted but again, access was limited both inside the building and at the exterior stockyard. However MECC believes this investigation was sufficient in scope to adequately determine that past industrial activities at the Site and at nearby properties have not adversely affected Site soil or groundwater quality, and that neither of the two (2) larger USTs or the oil/water separator discharged petroleum to the environment. MECC recommends no further investigation in connection with the potential of past off-site and/or off-site industrial operations, the closed in-place USTs or one (1) abandoned subsurface oil/water separator to adversely impact the environmental integrity of the Site.

Background

The Site bordered to the west by 30th Street, to the north by 37th Avenue and the east by 31st Street in an urban setting. The Site contains two (2) attached structures: one (1) three-story building and one (1) single-story building as well as an exterior paved stockyard at its north side. The footprint of the Site buildings is roughly 35,000 square feet. The total size of the Site is approximately 1.1 acre. It appears that the oldest of the Site buildings consists of the four-story section (1920) and that the single-story portion may have been constructed in the 1940's. The Site is currently used as a warehouse for a stage and theater lighting company known as "See Factor." According to an excerpt of a Phase I Environmental Site Assessment (ESA) report recently completed by others, the Site was used for warehousing purposes by the current occupant since the 1980's. The ESA report stated that a plastics manufacturer occupied the Site from the 1930's to the early 1980's (the specific nature of this historical operation is unknown).

The ESA report also stated that, although no physical evidence of closed or unused USTs were observed, sources of historical information identified up to four (4) USTs at the Site. According to the excerpt of the ESA report, these USTs ranged in size from 550-gallons to 10,000-gallons. However, the ESA report did indicate that UST closure documents were reviewed, and they identified one (1) 5,000-gallon UST, one (1) 2,000-gallon UST and one (1) 550-gallon UST at the Site (these UST closure documents were not included with the excerpted ESA report reviewed by MECC). According to the ESA report, the UST closure documents are dated July 2000 and verified that these three (3) USTs were properly closed in-place. The number and sizes of the USTs described by the ESA report (as disclosed by the review of UST closure documents) generally confirm the statements made by the Site representative and match the findings of the GPR survey currently completed by MECC.

During the FSSI field activities, MECC observed what appeared to be a concrete filled fill line flush into the sidewalk at the 30th Street (west) side of the Site. A Site representative confirmed that this feature was a former fill line for a 550-gallon heating oil UST under the sidewalk, which was closed in-place in 2000. MECC also observed a UST vent pipe protruding from the 31st Street sidewalk adjacent to the single-story section of the Site building at the east side of the Site. The Site representative confirmed that this vent was once connected to a 5,000-gallon heating oil UST under the basement floor slab at the northeast section of the single-story building (see attached site sketch). The Site representative also pointed to an area where a 2,000-gallon heating oil UST is present beneath the sidewalk along 31st Street. The GPR survey generally confirmed the locations of the two (2) exterior USTs. However, because the basement under the northeast section of the Site was filled with debris and other materials, a GPR survey could not be conducted (the Site representative was able to generally point out the outline of this UST).

MECC observed a steel plate covering an approximately five-foot wide by five-foot long concrete-lined pit at the east side of the Site. Removal of the plate revealed an abandoned oil/water separator. No residues or fluids were observed in the pit and the Site representative stated that current operations never included use of the subsurface structure. It appears that the oil/water separator is connected to the local sewer system.

A small concrete shed is located at the exterior side of the north wall of the Site building. MECC observed one (1) abandoned water supply well in the shed. The Site representative confirmed that this well has not been in use for an extended period (he said that current operations never used the well, which was already abandoned when they began occupancy in the 1980's). MECC observed no groundwater monitoring wells at the Site or in public sidewalks at adjoining properties.

Topography and Geology

The elevation of the Site is roughly 40 feet above mean sea level. Surface topography consists of a slight downward slope both to the east and west of the Site with minor relief. Based on MECC's review of published water table elevation isopleth maps, local groundwater flow is expected to be towards the west-northwest in the direction of the East River based on published water table elevation isopleth maps. Groundwater gauging conducted during the FSSI identified the water table at 27 feet below ground surface (bgs). Subsurface sediment beneath the Site generally consisted of coarse sand grading to medium to fine well sorted sand with minor lenses of interbedded silty clay. Fill material was limited to the upper five (5) feet at each boring and generally consisted primarily of sand with minor construction debris (crushed brick, concrete).

Scope of Work Completed

All field activities associated with this FSSI were completed on June 25, 2014. Mr. Frank Galdun, Project Geologist with MECC, supervised the drilling contractor and conducted all field sampling activities.

MECC retained a qualified contractor first conduct the GPR survey of the Site. Again the scope of the GPR survey was limited by a large amount of stored material at the exterior stockyard and within the Site building and partial basement (this partial basement is located under the northeast corner of the Site building and contains the closed in-place 5,000-gallon heating oil UST). The GPR survey identified two (2) subsurface anomalies resembling USTs at the Site. Please refer to the site sketch for anomaly locations. MECC was unable to conduct the GPR survey of the reported location of the 5,000-gallon UST in the basement but the Site representative recalled its location. In addition, MECC observed abandoned fill and vent lines formerly connected to the UST and this finding also generally confirmed the location of this UST.

MECC retained a contractor to employ a track-mounted hydraulic direct-push drill rig to install four (4) soil borings at the Site (Soil Boring Nos. B3 through B6). Soil Boring B3 was placed adjacent to the oil/water separator and closed in-place UST at the east side of the Site. B4 was installed at the west side of the Site principally for groundwater sampling purposes (groundwater samples were collected for laboratory analysis from B3 and B4 to establish groundwater quality at hydraulic upgradient and downgradient positions relative to the single-story Site building). B5 and B6 were installed into the exterior stockyard. The maximum depth of the soil borings was 32 feet bgs. Groundwater was encountered at approximately 27 feet bgs at all borings. Soil quality field screening occurred to 20 feet bgs at B3 through B6, which were then extended directly to the water table for groundwater sampling. Because interior access was largely limited, MECC elected to collect four (4) groundwater samples for laboratory analysis as a precautionary measure (MECC's proposal for this FSSI estimated three groundwater samples). Soil samples were collected for laboratory analysis from B3, B5 and B6. No soil samples were retained for analysis at B4 since this boring was installed at the sidewalk away from any USTs and was intended principally for use as a groundwater sampling point.

In addition, two (2) soil borings (B1 and B2) were installed into the northeast partial basement adjacent to the closed in-place 5,000 gallon UST. These borings were installed using a hand-held electric hammer drill equipped with three-foot long attachable solid stem augers. The maximum depth of these two (2) borings was six feet bgs. Grab soil samples were collected for laboratory analysis from each of these borings.

Soil Quality Field Screening Results

MECC conducted continuous physical evaluation of soil condition to determine if any evidence of contamination was present. In addition, the MECC employed a photoionization detector (PID) to determine if measurable levels of volatile organic vapors existed in the soil samples as they were extracted from the five-foot direct-push sampling sleeves, and from the basement borings. Continuous soil sampling was accomplished at the direct-push soil borings by inserting a five-foot plastic sleeve into a casing at the end of the drill rods and was driven into the subsurface. The sleeves were removed from the casings as they were extracted from the soil borings. Soil quality evaluation and soil sampling was conducted by cutting the sleeves longitudinally, exposing the collected soil. Soil samples were collected at three-foot intervals in the hand installed borings by employing a slide hammer tipped with a stainless steel sampling sleeve.

MECC identified no odors or unusual coloration in any of the soil samples. All PID readings at all borings showed undetected volatile organic vapors in soil. In addition, no sheens or odors were identified in water extracted from the direct-push soil borings during groundwater sampling activities.

Soil and Groundwater Sample Laboratory Analysis

MECC collected one (1) grab soil sample for laboratory analysis from above the water table at B1, B2, B3, B5 and B6. Generally, these samples were collected from deeper intervals (typically at the maximum depth of soil sampling activities) at those locations where USTs and the oil/water separator were being investigated. Shallower soil samples were retained from the remaining borings to determine if near-surface sediment quality was adversely affected by past industrial operations. All samples (four groundwater, five soil) were analyzed at Veritech, a New York State Department of Health-Certified environmental laboratory (NYSDOH Cert. No. 10982). All samples were analyzed under EPA Method 8260 -VOCs. In addition, all samples were analyzed at Veritech for Semi-Volatile Organic Compounds (SVOCs) under EPA Method 8270, and for polychlorinated biphenyls (PCBs).

For groundwater sample collection, MECC installed dedicated one-inch diameter PVC well screen into all borings hydraulic direct-push borings. A ten-foot long well screen topped with solid riser was inserted into Borings B3 through B6 (well screens intersected the water table). Dedicated disposable one-quarter inch diameter flexible tubing fitted with a foot valve was then used to collect groundwater samples from each of the four (4) temporary well points. Groundwater was purged until apparent turbidity was visibly reduced and groundwater samples were collected from the well points for laboratory analysis. All groundwater samples were analyzed for VOC, SVOCs and PCBs at the laboratory.

All appropriate chain of custody documentation was completed before sample shipment to the laboratory. All samples were collected into laboratory-supplied containers with the appropriate preservatives. The samples were stored on ice and hand-delivered to the laboratory within one day of collection.

The soil samples are identified in the attached laboratory report as the following (sample identifications indicate boring number and depth of collection):

- B1 5'-6'
- B2 6'
- B3 19'-20'
- B5 4'-5'
- B6 19'-20'

One (1) VOC, methylene chloride, was detected in soil sample B1 5'-6' at a concentration of 0.004 mg/kg. Methylene chloride is commonly introduced into sample media by environmental laboratories, and is acknowledged by both regulators and the environmental consulting industry as a common laboratory-introduced VOC. Accordingly, MECC concludes that the reported presence of this VOC does not reflect actual soil quality. No other VOCs were detected in the soil samples. In addition, no SVOCs or PCBs were detected in any of the soil samples.

No SVOCs or PCBs were detected in any of the four (4) groundwater samples. VOCs were detected in certain groundwater samples and the following table summarizes the laboratory report.

TABLE 1: VOC RESULTS FOR GROUNDWATER SAMPLES (detected compounds only)					
Compound	B3GW	B4GW	B5GW	B6GW	NYSDEC TOGS Standards
Chloroform	20	6.2	1.5	ND	7
Perchloroethylene	3.5	ND	ND	ND	5
1,1,1-Trichloroethane	ND	2.2	ND	ND	5

NOTES

1. All results are expressed in micrograms per liter (ug/l), which can also be expressed as parts per billion (ppb).
2. Any result in bold exceeds New York State Department of Health Maximum Contaminant Level for drinking water, and the guidance values or standard listed in the NYSDEC Division of Water Technical and Operational Guidance Series (1.1.1) or "TOGS" *Water Quality Standards and Guidance Values*.
3. ND: Parameter non-detected, below method detection limits.

Chloroform was detected at low concentrations in three (3) samples. This substance is commonly introduced into sample media by environmental laboratories, and is acknowledged by both regulators and the environmental consulting industry as a common laboratory-introduced VOC. Accordingly, MECC concludes that the reported presence of this VOC does not reflect actual groundwater quality.

Perchloroethylene (PCE) was detected at a low concentration in B3GW. PCE is a chlorinated VOC commonly used in dry cleaning operations and for metal and circuit board degreasing. The detected level of PCE in the sample is below the applicable regulatory limit for groundwater quality and is therefore not considered a concern. 1,1,1-trichloroethane (also a chlorinated VOC) was detected in B4GW, but at what is considered a trace concentration only and is below the applicable regulatory limit. No other VOCs were detected in any of the four (4) groundwater samples.

Conclusions/Recommendations

The results of this study disclosed no evidence to suggest that Site soil or groundwater quality was adversely affected historical on-site or off-site industrial activities, or by historical heating USTs and abandoned oil water separator. Fill material encountered at the boring locations consisted of sand, crushed brick and concrete with no unusual coloration, odor or apparent substances that may cause it to contain elevated concentrations of heavy metals and/or SVOCs (i.e., ash, cinders, clinker). MECC recommends no further investigation in connection with the potential of historical on-site/off-site industrial activities, the closed in-place USTs, or the abandoned oil/water separator to adversely impact the environmental integrity of the Site.

Access to the interior of the Site building and the stockyard was largely limited by stored materials but MECC believes that the scope of work completed by this FSSI was adequate in addressing the concerns raised by the ESA report. One (1) of the closed in-place USTs was not located near any of the soil borings since it is located in the 30th Street sidewalk (a sidewalk opening permit issued by the City of New York

would have been necessary to drill at this UST area). However, based on the reported small size of this UST (550-gallons) and because it was reportedly properly closed in-place, MECC does not believe that it represents a material threat of adverse impact on the environmental integrity of the Site.

Limitations of the FSSI

The scope of the FSSI is intended to aid in evaluating whether additional investigation would be prudent. The tasks that comprise this FSSI are not exhaustive or definitive. MECC has made no independent investigation of the accuracy of these secondary sources and has assumed them to be accurate and complete. MECC does not warrant the accuracy or completeness of information provided by secondary sources (MECC has no reason to believe that the secondary sources provided or acquired during this study contain intentionally false or misleading information). MECC does not warrant that all contamination that may exist under the Site has been discovered, that the Site is suitable for any particular purpose or that the Site is clean or free of liability.

If you have any questions concerning this document, please feel free to call our office.

Sincerely,

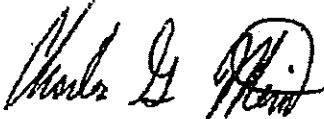

Charles G. Merritt
President/LEED AP

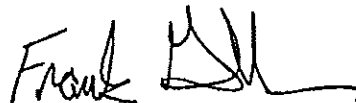

Frank Galdun
Project Geologist

Attachments:

- Attachment 1: Site Location Map and Site Plan
- Attachment 2: Laboratory Report of Analysis
- Attachment 3: Site Photographs
- Attachment 4: Soil Borings Logs (B3 through B6)

SITE



FIGURE 1: SITE LOCATION MAP

Contour Interval: 10'

USGS 7.5" Quadrangle Topographic Map obtained from the National Wetlands Inventory mapper database

Site Address:

37-11 30th St.
Long Island City, NY

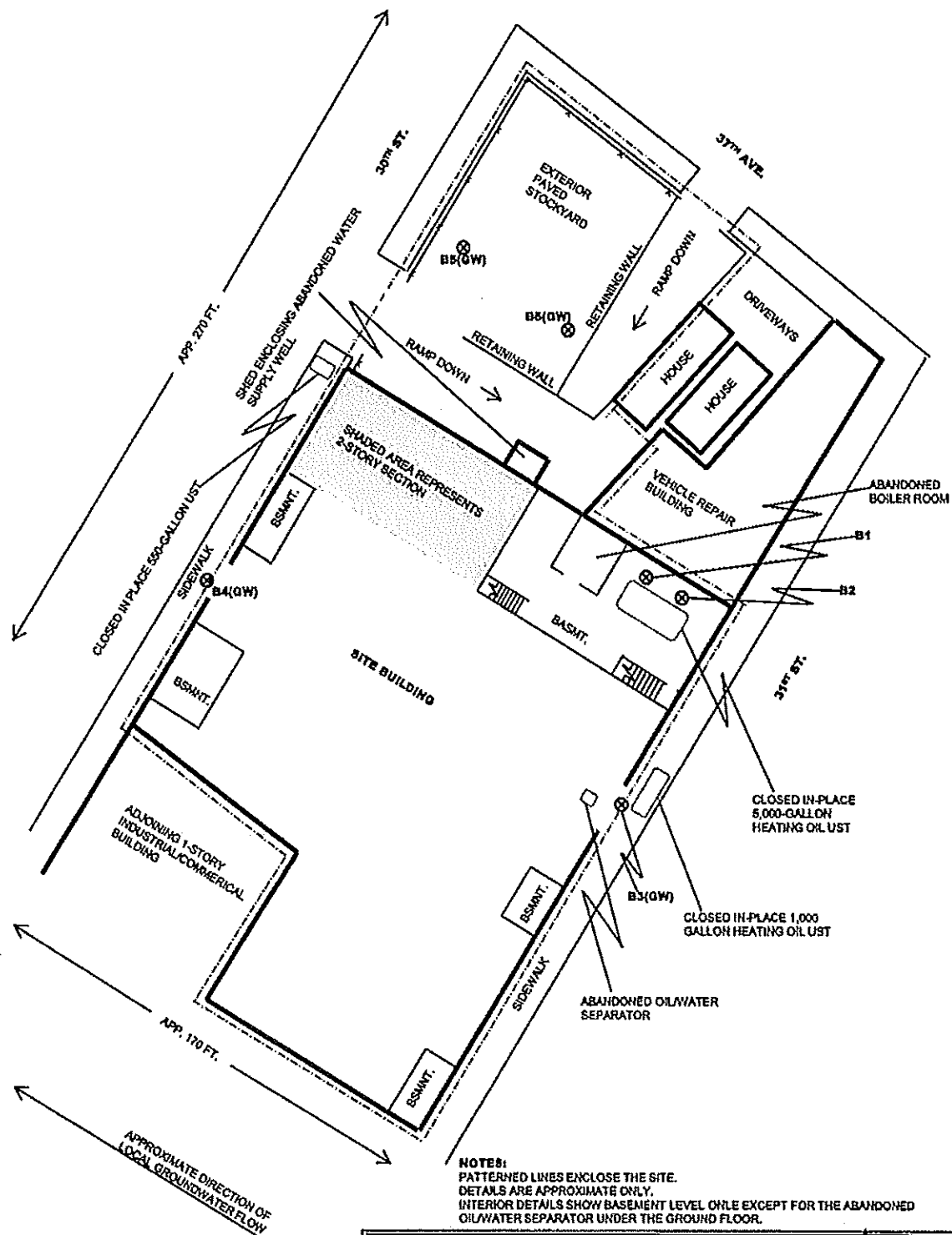

SITE SKETCH: 37-11 30TH STREET
NOT TO SCALE LONG ISLAND CITY, NEW YORK

DENOTES SOIL BORING LOCATIONS
 ("GW" NOTATION IDENTIFIES GROUNDWATER SAMPLE COLLECTION LOCATIONS)



HCV Report Of Analysis DRAFT

Client: GFB LLC
Project: 37-11 30th St.

HCV Project #: 4062535

Sample ID: B1 5'-6'
Lab#: AC79404-001
Matrix: Soil

Collection Date: 6/25/2014
Receipt Date: 6/25/2014

% Solids SM2540G

DRAFT

Analyte	DF	Units	RL	Result
% Solids	1	percent		94

PAH Compounds 8270

DRAFT

Analyte	DF	Units	RL	Result
Acenaphthene	1	mg/kg	0.035	ND
Anthracene	1	mg/kg	0.035	ND
Benzo[a]anthracene	1	mg/kg	0.035	ND
Benzo[a]pyrene	1	mg/kg	0.035	ND
Benzo[b]fluoranthene	1	mg/kg	0.035	ND
Benzo[g,h,i]perylene	1	mg/kg	0.035	ND
Benzo[k]fluoranthene	1	mg/kg	0.035	ND
Chrysene	1	mg/kg	0.035	ND
Dibenzo[a,h]anthracene	1	mg/kg	0.035	ND
Fluoranthene	1	mg/kg	0.035	ND
Fluorene	1	mg/kg	0.035	ND
Indeno[1,2,3-cd]pyrene	1	mg/kg	0.035	ND
Phenanthrene	1	mg/kg	0.035	ND
Pyrene	1	mg/kg	0.035	ND

PCB 8082

DRAFT

Analyte	DF	Units	RL	Result
Aroclor (Total)	1	mg/kg	0.027	ND
Aroclor-1016	1	mg/kg	0.027	ND
Aroclor-1221	1	mg/kg	0.027	ND
Aroclor-1232	1	mg/kg	0.027	ND
Aroclor-1242	1	mg/kg	0.027	ND
Aroclor-1248	1	mg/kg	0.027	ND
Aroclor-1254	1	mg/kg	0.027	ND
Aroclor-1260	1	mg/kg	0.027	ND
Aroclor-1262	1	mg/kg	0.027	ND
Aroclor-1268	1	mg/kg	0.027	ND

Volatile Organics (no search) 8260

DRAFT

Analyte	DF	Units	RL	Result
1,1,1-Trichloroethane	1	mg/kg	0.0021	ND
1,1,2,2-Tetrachloroethane	1	mg/kg	0.0021	ND
1,1,2-Trichloro-1,2,2-trifluoroethane	1	mg/kg	0.0021	ND
1,1,2-Trichloroethane	1	mg/kg	0.0021	ND
1,1-Dichloroethane	1	mg/kg	0.0021	ND
1,1-Dichloroethene	1	mg/kg	0.0021	ND
1,2,3-Trichloropropane	1	mg/kg	0.0021	ND
1,2,4-Trimethylbenzene	1	mg/kg	0.0011	ND
1,2-Dichlorobenzene	1	mg/kg	0.0021	ND
1,2-Dichloroethane	1	mg/kg	0.0011	ND
1,2-Dichloropropane	1	mg/kg	0.0021	ND
1,3,5-Trimethylbenzene	1	mg/kg	0.0011	ND
1,3-Dichlorobenzene	1	mg/kg	0.0021	ND
1,3-Dichloropropane	1	mg/kg	0.0021	ND
1,4-Dichlorobenzene	1	mg/kg	0.0021	ND
1,4-Dioxane	1	mg/kg	0.11	ND
2-Butanone	1	mg/kg	0.0021	ND

NOTE: Sol Results are reported to Dry Weight

Project #: 4062535

Page 1 of 14

Sample ID: B1 5'-6'

Lab#: AC79404-001

Matrix: Soil

Collection Date: 6/25/2014

Receipt Date: 6/25/2014

2-Chloroethylvinylether	1	mg/kg	0.0021	ND
2-Hexanone	1	mg/kg	0.0021	ND
4-Isopropyltoluene	1	mg/kg	0.0011	ND
4-Methyl-2-pentanone	1	mg/kg	0.0021	ND
Acetone	1	mg/kg	0.011	ND
Benzene	1	mg/kg	0.0011	ND
Bromodichloromethane	1	mg/kg	0.0021	ND
Bromoform	1	mg/kg	0.0021	ND
Bromomethane	1	mg/kg	0.0021	ND
Carbon disulfide	1	mg/kg	0.0021	ND
Carbon tetrachloride	1	mg/kg	0.0021	ND
Chlorobenzene	1	mg/kg	0.0021	ND
Chloroethane	1	mg/kg	0.0021	ND
Chloroform	1	mg/kg	0.0021	ND
Chloromethane	1	mg/kg	0.0021	ND
cis-1,2-Dichloroethane	1	mg/kg	0.0021	ND
cis-1,3-Dichloropropene	1	mg/kg	0.0021	ND
Dibromochloromethane	1	mg/kg	0.0021	ND
Dichlorodifluoromethane	1	mg/kg	0.0021	ND
Ethylbenzene	1	mg/kg	0.0011	ND
Isopropylbenzene	1	mg/kg	0.0011	ND
m,p-Xylenes	1	mg/kg	0.0011	ND
Methylene chloride	1	mg/kg	0.0021	0.0040
Methyl-t-butyl ether	1	mg/kg	0.0011	ND
n-Butylbenzene	1	mg/kg	0.0011	ND
n-Propylbenzene	1	mg/kg	0.0011	ND
o-Xylene	1	mg/kg	0.0011	ND
sec-Butylbenzene	1	mg/kg	0.0011	ND
Styrene	1	mg/kg	0.0021	ND
t-Butyl Alcohol	1	mg/kg	0.011	ND
t-Butylbenzene	1	mg/kg	0.0011	ND
Tetrachloroethane	1	mg/kg	0.0021	ND
Toluene	1	mg/kg	0.0011	ND
trans-1,2-Dichloroethane	1	mg/kg	0.0021	ND
trans-1,3-Dichloropropene	1	mg/kg	0.0021	ND
Trichloroethane	1	mg/kg	0.0021	ND
Trichlorofluoromethane	1	mg/kg	0.0021	ND
Vinyl chloride	1	mg/kg	0.0021	ND
Xylenes (Total)	1	mg/kg	0.0011	ND

Sample ID: B2 6'

Lab#: AC79404-002

Matrix: Soil

Collection Date: 6/25/2014

Receipt Date: 6/25/2014

% Solids SM2540G

Analyte	DF	Units	RL	DRAFT Result
% Solids	1	percent		98

PAH Compounds 8270

Analyte	DF	Units	RL	DRAFT Result
Acenaphthene	1	mg/kg	0.035	ND
Anthracene	1	mg/kg	0.035	ND
Benzo[a]anthracene	1	mg/kg	0.035	ND
Benzo[a]pyrene	1	mg/kg	0.035	ND
Benzo[b]fluoranthene	1	mg/kg	0.035	ND
Benzo[g,h,i]perylene	1	mg/kg	0.035	ND
Benzo[k]fluoranthene	1	mg/kg	0.035	ND
Chrysene	1	mg/kg	0.035	ND
Dibenzo[a,h]anthracene	1	mg/kg	0.035	ND
Fluoranthene	1	mg/kg	0.035	ND
Fluorene	1	mg/kg	0.035	ND

NOTE: Soil Results are reported to Dry Weight

Project #: 4062535

Page 2 of 14

Sample ID: B2 8'
Lab#: AC79404-002
Matrix: Soil

Collection Date: 6/25/2014
Receipt Date: 6/25/2014

Indeno[1,2,3-cd]pyrene	1	mg/kg	0.035	ND
Phenanthrene	1	mg/kg	0.035	ND
Pyrene	1	mg/kg	0.035	0.040

PCB 8082

DRAFT

Analyte	DF	Units	RL	Result
Aroclor (Total)	1	mg/kg	0.028	ND
Aroclor-1018	1	mg/kg	0.028	ND
Aroclor-1221	1	mg/kg	0.028	ND
Aroclor-1232	1	mg/kg	0.028	ND
Aroclor-1242	1	mg/kg	0.028	ND
Aroclor-1248	1	mg/kg	0.028	ND
Aroclor-1254	1	mg/kg	0.028	ND
Aroclor-1260	1	mg/kg	0.028	ND
Aroclor-1262	1	mg/kg	0.028	ND
Aroclor-1268	1	mg/kg	0.028	ND

Volatile Organics (no search) 8260

DRAFT

Analyte	DF	Units	RL	Result
1,1,1-Trichloroethane	1	mg/kg	0.0021	ND
1,1,2,2-Tetrachloroethane	1	mg/kg	0.0021	ND
1,1,2-Trichloro-1,2,2-trifluoroethane	1	mg/kg	0.0021	ND
1,1,2-Trichloroethane	1	mg/kg	0.0021	ND
1,1-Dichloroethane	1	mg/kg	0.0021	ND
1,1-Dichloroethene	1	mg/kg	0.0021	ND
1,2,3-Trichloropropane	1	mg/kg	0.0021	ND
1,2,4-Trimethylbenzene	1	mg/kg	0.0010	ND
1,2-Dichlorobenzene	1	mg/kg	0.0021	ND
1,2-Dichloroethane	1	mg/kg	0.0010	ND
1,2-Dichloropropane	1	mg/kg	0.0021	ND
1,3,5-Trimethylbenzene	1	mg/kg	0.0010	ND
1,3-Dichlorobenzene	1	mg/kg	0.0021	ND
1,3-Dichloropropane	1	mg/kg	0.0021	ND
1,4-Dichlorobenzene	1	mg/kg	0.0021	ND
1,4-Dioxane	1	mg/kg	0.10	ND
2-Butanone	1	mg/kg	0.0021	ND
2-Chloroethylvinylether	1	mg/kg	0.0021	ND
2-Hexanone	1	mg/kg	0.0021	ND
4-Isopropyltoluene	1	mg/kg	0.0010	ND
4-Methyl-2-pentanone	1	mg/kg	0.0021	ND
Acetone	1	mg/kg	0.010	ND
Benzene	1	mg/kg	0.0010	ND
Bromodichloromethane	1	mg/kg	0.0021	ND
Bromoform	1	mg/kg	0.0021	ND
Bromomethane	1	mg/kg	0.0021	ND
Carbon disulfide	1	mg/kg	0.0021	ND
Carbon tetrachloride	1	mg/kg	0.0021	ND
Chlorobenzene	1	mg/kg	0.0021	ND
Chloroethane	1	mg/kg	0.0021	ND
Chloroform	1	mg/kg	0.0021	ND
Chloromethane	1	mg/kg	0.0021	ND
cis-1,2-Dichloroethene	1	mg/kg	0.0021	ND
cis-1,3-Dichloropropene	1	mg/kg	0.0021	ND
Dibromochloromethane	1	mg/kg	0.0021	ND
Dichlorodifluoromethane	1	mg/kg	0.0021	ND
Ethylbenzene	1	mg/kg	0.0010	ND
Isopropylbenzene	1	mg/kg	0.0010	ND
m&p-Xylenes	1	mg/kg	0.0010	ND
Methylene chloride	1	mg/kg	0.0021	ND
Methyl-t-butyl ether	1	mg/kg	0.0010	ND
n-Butylbenzene	1	mg/kg	0.0010	ND

NOTE: Soil Results are reported to Dry Weight

Project #: 4062535

Page 3 of 14

Sample ID: B2 6'

Lab#: AC79404-002

Matrix: Soil

Collection Date: 6/25/2014

Recalpt Date: 6/25/2014

n-Propylbenzene	1	mg/kg	0.0010	ND
o-Xylene	1	mg/kg	0.0010	ND
sec-Butylbenzene	1	mg/kg	0.0010	ND
Styrene	1	mg/kg	0.0021	ND
t-Butyl Alcohol	1	mg/kg	0.010	ND
t-Butylbenzene	1	mg/kg	0.0010	ND
Tetrachloroethene	1	mg/kg	0.0021	ND
Toluene	1	mg/kg	0.0010	ND
trans-1,2-Dichloroethene	1	mg/kg	0.0021	ND
trans-1,3-Dichloropropene	1	mg/kg	0.0021	ND
Trichloroethene	1	mg/kg	0.0021	ND
Trichlorofluoromethane	1	mg/kg	0.0021	ND
Vinyl chloride	1	mg/kg	0.0021	ND
Xylenes (Total)	1	mg/kg	0.0010	ND

Sample ID: B3 19'-20'

Lab#: AC79404-003

Matrix: Soil

Collection Date: 6/25/2014

Recalpt Date: 6/25/2014

% Solids SM2540G

Analyte	DF	Units	RL	Result
% Solids	1	percent		84

PAH Compounds 8270

Analyte	DF	Units	RL	Result
Acenaphthene	1	mg/kg	0.035	ND
Anthracene	1	mg/kg	0.035	ND
Benzo(a)anthracene	1	mg/kg	0.035	ND
Benzo(e)pyrene	1	mg/kg	0.035	ND
Benzo(b)fluoranthene	1	mg/kg	0.035	ND
Benzo(g,h,i)perylene	1	mg/kg	0.035	ND
Benzo(k)fluoranthene	1	mg/kg	0.035	ND
Chrysene	1	mg/kg	0.035	ND
Dibenzo(a,h)anthracene	1	mg/kg	0.035	ND
Fluoranthene	1	mg/kg	0.035	ND
Fluorene	1	mg/kg	0.035	ND
Indeno(1,2,3-cd)pyrene	1	mg/kg	0.035	ND
Phenanthrene	1	mg/kg	0.035	ND
Pyrene	1	mg/kg	0.035	ND

PCB 8082

Analyte	DF	Units	RL	Result
Aroclor (Total)	1	mg/kg	0.027	ND
Aroclor-1016	1	mg/kg	0.027	ND
Aroclor-1221	1	mg/kg	0.027	ND
Aroclor-1232	1	mg/kg	0.027	ND
Aroclor-1242	1	mg/kg	0.027	ND
Aroclor-1248	1	mg/kg	0.027	ND
Aroclor-1254	1	mg/kg	0.027	ND
Aroclor-1260	1	mg/kg	0.027	ND
Aroclor-1262	1	mg/kg	0.027	ND
Aroclor-1268	1	mg/kg	0.027	ND

Volatile Organics (no search) 8260

Analyte	DF	Units	RL	Result
1,1,1-Trichloroethane	1	mg/kg	0.0021	ND
1,1,2,2-Tetrachloroethane	1	mg/kg	0.0021	ND
1,1,2-Trichloro-1,2,2-trifluoroethane	1	mg/kg	0.0021	ND
1,1,2-Trichloroethane	1	mg/kg	0.0021	ND
1,1-Dichloroethane	1	mg/kg	0.0021	ND
1,1-Dichloroethene	1	mg/kg	0.0021	ND

NOTE: Sol Results are reported to Dry Weight

Project #: 4062535

Page 4 of 14

Sample ID: B3 19'-20'

Lab#: AC79404-003

Matrix: Soil

Collection Date: 6/25/2014

Receipt Date: 6/25/2014

1,2,3-Trichloropropane	1	mg/kg	0.0021	ND
1,2,4-Trimethylbenzene	1	mg/kg	0.0011	ND
1,2-Dichlorobenzene	1	mg/kg	0.0021	ND
1,2-Dichloroethane	1	mg/kg	0.0011	ND
1,2-Dichloropropane	1	mg/kg	0.0021	ND
1,3,5-Trimethylbenzene	1	mg/kg	0.0011	ND
1,3-Dichlorobenzene	1	mg/kg	0.0021	ND
1,3-Dichloropropane	1	mg/kg	0.0021	ND
1,4-Dichlorobenzene	1	mg/kg	0.0021	ND
1,4-Dioxane	1	mg/kg	0.11	ND
2-Butanone	1	mg/kg	0.0021	ND
2-Chloroethylvinylether	1	mg/kg	0.0021	ND
2-Hexanone	1	mg/kg	0.0021	ND
4-Isopropyltoluene	1	mg/kg	0.0011	ND
4-Methyl-2-pentanone	1	mg/kg	0.0021	ND
Acetone	1	mg/kg	0.011	ND
Benzene	1	mg/kg	0.0011	ND
Bromodichloromethane	1	mg/kg	0.0021	ND
Bromoform	1	mg/kg	0.0021	ND
Bromomethane	1	mg/kg	0.0021	ND
Carbon disulfide	1	mg/kg	0.0021	ND
Carbon tetrachloride	1	mg/kg	0.0021	ND
Chlorobenzene	1	mg/kg	0.0021	ND
Chloroethane	1	mg/kg	0.0021	ND
Chloroform	1	mg/kg	0.0021	ND
Chloromethane	1	mg/kg	0.0021	ND
cis-1,2-Dichloroethene	1	mg/kg	0.0021	ND
cis-1,3-Dichloropropane	1	mg/kg	0.0021	ND
Dibromochloromethane	1	mg/kg	0.0021	ND
Dichlorodifluoromethane	1	mg/kg	0.0021	ND
Ethylbenzene	1	mg/kg	0.0011	ND
Isopropylbenzene	1	mg/kg	0.0011	ND
m&p-Xylenes	1	mg/kg	0.0011	ND
Methylene chloride	1	mg/kg	0.0021	ND
Methyl-t-butyl ether	1	mg/kg	0.0011	ND
n-Butylbenzene	1	mg/kg	0.0011	ND
n-Propylbenzene	1	mg/kg	0.0011	ND
o-Xylene	1	mg/kg	0.0011	ND
sec-Butylbenzene	1	mg/kg	0.0011	ND
Styrene	1	mg/kg	0.0021	ND
t-Butyl Alcohol	1	mg/kg	0.011	ND
t-Butylbenzene	1	mg/kg	0.0011	ND
Tetrachloroethene	1	mg/kg	0.0021	ND
Toluene	1	mg/kg	0.0011	ND
trans-1,2-Dichloroethene	1	mg/kg	0.0021	ND
trans-1,3-Dichloropropene	1	mg/kg	0.0021	ND
Trichloroethene	1	mg/kg	0.0021	ND
Trichlorofluoromethane	1	mg/kg	0.0021	ND
Vinyl chloride	1	mg/kg	0.0021	ND
Xylenes (Total)	1	mg/kg	0.0011	ND

Sample ID: B5 4'-5'

Lab#: AC79404-004

Matrix: Soil

Collection Date: 6/25/2014

Receipt Date: 6/25/2014

% Solids 8M2540G

Analyte	DF	Units	RL	DRAFT Result
% Solids	1	percent		96

PAH Compounds 8270

Analyte	DF	Units	RL	DRAFT Result
---------	----	-------	----	-----------------

NOTE: Soil Results are reported to Dry Weight

Project #: 4062535

Page 5 of 14

Sample ID: B5 4'-5'

Lab#: AC79404-004

Matrix: Soil

Collection Date: 6/25/2014

Receipt Date: 6/25/2014

Acenaphthene	1	mg/kg	0.035	ND
Anthracene	1	mg/kg	0.035	ND
Benzo[a]anthracene	1	mg/kg	0.035	ND
Benzo[a]pyrene	1	mg/kg	0.035	ND
Benzo[b]fluoranthene	1	mg/kg	0.035	ND
Benzo[g,h,i]perylene	1	mg/kg	0.035	ND
Benzo[k]fluoranthene	1	mg/kg	0.035	ND
Chrysene	1	mg/kg	0.035	ND
Dibenzo[a,h]anthracene	1	mg/kg	0.035	ND
Fluoranthene	1	mg/kg	0.035	ND
Fluorene	1	mg/kg	0.035	ND
Indeno[1,2,3-cd]pyrene	1	mg/kg	0.035	ND
Phenanthrene	1	mg/kg	0.035	ND
Pyrene	1	mg/kg	0.035	ND

PCB 8082

DRAFT

Analyte	DF	Units	RL	Result
Aroclor (Total)	1	mg/kg	0.026	ND
Aroclor-1016	1	mg/kg	0.026	ND
Aroclor-1221	1	mg/kg	0.026	ND
Aroclor-1232	1	mg/kg	0.026	ND
Aroclor-1242	1	mg/kg	0.026	ND
Aroclor-1248	1	mg/kg	0.026	ND
Aroclor-1254	1	mg/kg	0.026	ND
Aroclor-1260	1	mg/kg	0.026	ND
Aroclor-1262	1	mg/kg	0.026	ND
Aroclor-1268	1	mg/kg	0.026	ND

Volatile Organics (no search) 8260

DRAFT

Analyte	DF	Units	RL	Result
1,1,1-Trichloroethane	0.988	mg/kg	0.0021	ND
1,1,2,2-Tetrachloroethane	0.988	mg/kg	0.0021	ND
1,1,2-Trichloro-1,2,2-trifluoroethane	0.988	mg/kg	0.0021	ND
1,1,2-Trichloroethane	0.988	mg/kg	0.0021	ND
1,1-Dichloroethane	0.988	mg/kg	0.0021	ND
1,1-Dichloroethane	0.988	mg/kg	0.0021	ND
1,2,3-Trichloropropane	0.988	mg/kg	0.0021	ND
1,2,4-Trimethylbenzene	0.988	mg/kg	0.0010	ND
1,2-Dichlorobenzene	0.988	mg/kg	0.0021	ND
1,2-Dichloroethane	0.988	mg/kg	0.0010	ND
1,2-Dichloropropane	0.988	mg/kg	0.0021	ND
1,3,5-Trimethylbenzene	0.988	mg/kg	0.0010	ND
1,3-Dichlorobenzene	0.988	mg/kg	0.0021	ND
1,3-Dichloropropane	0.988	mg/kg	0.0021	ND
1,4-Dichlorobenzene	0.988	mg/kg	0.0021	ND
1,4-Dioxane	0.988	mg/kg	0.10	ND
2-Butanone	0.988	mg/kg	0.0021	ND
2-Chloroethylvinylether	0.988	mg/kg	0.0021	ND
2-Hexanone	0.988	mg/kg	0.0021	ND
4-Isopropyltoluene	0.988	mg/kg	0.0010	ND
4-Methyl-2-pentanone	0.988	mg/kg	0.0021	ND
Acetone	0.988	mg/kg	0.010	ND
Benzene	0.988	mg/kg	0.0010	ND
Bromodichloromethane	0.988	mg/kg	0.0021	ND
Bromoform	0.988	mg/kg	0.0021	ND
Bromomethane	0.988	mg/kg	0.0021	ND
Carbon disulfide	0.988	mg/kg	0.0021	ND
Carbon tetrachloride	0.988	mg/kg	0.0021	ND
Chlorobenzene	0.988	mg/kg	0.0021	ND
Chloroethane	0.988	mg/kg	0.0021	ND
Chloroform	0.988	mg/kg	0.0021	ND

NOTE: Soil Results are reported to Dry Weight

Project #: 4062535

Page 6 of 14

Sample ID: B5 4'-5'
Lab#: AC79404-004
Matrix: Soil

Collection Date: 6/25/2014
Receipt Date: 6/25/2014

Chloromethane	0.988	mg/kg	0.0021	ND
cis-1,2-Dichloroethene	0.988	mg/kg	0.0021	ND
cis-1,3-Dichloropropene	0.988	mg/kg	0.0021	ND
Dibromochloromethane	0.988	mg/kg	0.0021	ND
Dichlorodifluoromethane	0.988	mg/kg	0.0021	ND
Ethylbenzene	0.988	mg/kg	0.0010	ND
Isopropylbenzene	0.988	mg/kg	0.0010	ND
m,p-Xylenes	0.988	mg/kg	0.0010	ND
Methylene chloride	0.988	mg/kg	0.0021	ND
Methyl-t-butyl ether	0.988	mg/kg	0.0010	ND
n-Butylbenzene	0.988	mg/kg	0.0010	ND
n-Propylbenzene	0.988	mg/kg	0.0010	ND
o-Xylene	0.988	mg/kg	0.0010	ND
sec-Butylbenzene	0.988	mg/kg	0.0010	ND
Styrene	0.988	mg/kg	0.0021	ND
t-Butyl Alcohol	0.988	mg/kg	0.010	ND
t-Butylbenzene	0.988	mg/kg	0.0010	ND
Tetrachloroethene	0.988	mg/kg	0.0021	ND
Toluene	0.988	mg/kg	0.0010	ND
trans-1,2-Dichloroethene	0.988	mg/kg	0.0021	ND
trans-1,3-Dichloropropene	0.988	mg/kg	0.0021	ND
Trichloroethene	0.988	mg/kg	0.0021	ND
Trichlorofluoromethane	0.988	mg/kg	0.0021	ND
Vinyl chloride	0.988	mg/kg	0.0021	ND
Xylenes (Total)	0.988	mg/kg	0.0010	ND

Sample ID: B6 19'-20'
Lab#: AC79404-005
Matrix: Soil

Collection Date: 6/25/2014
Receipt Date: 6/25/2014

% Solids SM2540G

Analyte	DF	Units	RL	DRAFT Result
% Solids	1	percent		93

PAH Compounds 8270

Analyte	DF	Units	RL	DRAFT Result
Acenaphthene	1	mg/kg	0.036	ND
Anthracene	1	mg/kg	0.036	ND
Benzo[a]anthracene	1	mg/kg	0.036	ND
Benzo[a]pyrene	1	mg/kg	0.036	ND
Benzo[b]fluoranthene	1	mg/kg	0.036	ND
Benzo[g,h,i]perylene	1	mg/kg	0.036	ND
Benzo[k]fluoranthene	1	mg/kg	0.036	ND
Chrysene	1	mg/kg	0.036	ND
Dibenzo[a,h]anthracene	1	mg/kg	0.036	ND
Fluoranthene	1	mg/kg	0.036	ND
Fluorene	1	mg/kg	0.036	ND
Indeno[1,2,3-cd]pyrene	1	mg/kg	0.036	ND
Phenanthrene	1	mg/kg	0.036	ND
Pyrene	1	mg/kg	0.036	ND

PCB 8082

Analyte	DF	Units	RL	DRAFT Result
Aroclor (Total)	1	mg/kg	0.027	ND
Aroclor-1016	1	mg/kg	0.027	ND
Aroclor-1221	1	mg/kg	0.027	ND
Aroclor-1232	1	mg/kg	0.027	ND
Aroclor-1242	1	mg/kg	0.027	ND
Aroclor-1248	1	mg/kg	0.027	ND
Aroclor-1254	1	mg/kg	0.027	ND
Aroclor-1260	1	mg/kg	0.027	ND

NOTE: Soil Results are reported to Dry Weight

Project #: 4082535

Page 7 of 14

Sample ID: B6 19'-20'

Lab#: AC79404-005

Matrix: Soil

Collection Date: 6/25/2014

Receipt Date: 6/25/2014

Aroclor-1262	1	mg/kg	0.027	ND
Aroclor-1268	1	mg/kg	0.027	ND
Volatile Organics (no search) 8260				DRAFT
Analyte	DF	Units	RL	Result
1,1,1-Trichloroethane	1	mg/kg	0.0022	ND
1,1,2,2-Tetrachloroethane	1	mg/kg	0.0022	ND
1,1,2-Trichloro-1,2,2-trifluoroethane	1	mg/kg	0.0022	ND
1,1,2-Trichloroethane	1	mg/kg	0.0022	ND
1,1-Dichloroethane	1	mg/kg	0.0022	ND
1,1-Dichloroethane	1	mg/kg	0.0022	ND
1,2,3-Trichloropropene	1	mg/kg	0.0022	ND
1,2,4-Trimethylbenzene	1	mg/kg	0.0011	ND
1,2-Dichlorobenzene	1	mg/kg	0.0022	ND
1,2-Dichloroethane	1	mg/kg	0.0011	ND
1,2-Dichloropropane	1	mg/kg	0.0022	ND
1,3,5-Trimethylbenzene	1	mg/kg	0.0011	ND
1,3-Dichlorobenzene	1	mg/kg	0.0022	ND
1,3-Dichloropropane	1	mg/kg	0.0022	ND
1,4-Dichlorobenzene	1	mg/kg	0.0022	ND
1,4-Dioxane	1	mg/kg	0.11	ND
2-Butanone	1	mg/kg	0.0022	ND
2-Chloroethylvinylether	1	mg/kg	0.0022	ND
2-Hexanone	1	mg/kg	0.0022	ND
4-Isopropyltoluene	1	mg/kg	0.0011	ND
4-Methyl-2-pentanone	1	mg/kg	0.0022	ND
Acetone	1	mg/kg	0.011	ND
Benzene	1	mg/kg	0.0011	ND
Bromodichloromethane	1	mg/kg	0.0022	ND
Bromoform	1	mg/kg	0.0022	ND
Bromomethane	1	mg/kg	0.0022	ND
Carbon disulfide	1	mg/kg	0.0022	ND
Carbon tetrachloride	1	mg/kg	0.0022	ND
Chlorobenzene	1	mg/kg	0.0022	ND
Chloroethane	1	mg/kg	0.0022	ND
Chloroform	1	mg/kg	0.0022	ND
Chloromethane	1	mg/kg	0.0022	ND
cis-1,2-Dichloroethene	1	mg/kg	0.0022	ND
cis-1,3-Dichloropropene	1	mg/kg	0.0022	ND
Dibromochloromethane	1	mg/kg	0.0022	ND
Dichlorodifluoromethane	1	mg/kg	0.0022	ND
Ethylbenzene	1	mg/kg	0.0011	ND
Isopropylbenzene	1	mg/kg	0.0011	ND
m&p-Xylenes	1	mg/kg	0.0011	ND
Methylene chloride	1	mg/kg	0.0022	ND
Methyl-t-butyl ether	1	mg/kg	0.0011	ND
n-Butylbenzene	1	mg/kg	0.0011	ND
n-Propylbenzene	1	mg/kg	0.0011	ND
o-Xylene	1	mg/kg	0.0011	ND
sec-Butylbenzene	1	mg/kg	0.0011	ND
Styrene	1	mg/kg	0.0022	ND
t-Butyl Alcohol	1	mg/kg	0.011	ND
t-Butylbenzene	1	mg/kg	0.0011	ND
Tetrachloroethene	1	mg/kg	0.0022	ND
Toluene	1	mg/kg	0.0011	ND
trans-1,2-Dichloroethene	1	mg/kg	0.0022	ND
trans-1,3-Dichloropropene	1	mg/kg	0.0022	ND
Trichloroethene	1	mg/kg	0.0022	ND
Trichlorofluoromethane	1	mg/kg	0.0022	ND
Vinyl chloride	1	mg/kg	0.0022	ND
Xylenes (Total)	1	mg/kg	0.0011	ND

NOTE: Soil Results are reported to Dry Weight

Project #: 4062535

Page 8 of 14

Sample ID: B3GW
Lab#: AC79404-008
Matrix: Aqueous

Collection Date: 6/25/2014
Receipt Date: 6/25/2014

PAH Compounds 8270

Analyte	DF	Units	RL	DRAFT Result
Acenaphthene	1	ug/l	2.0	ND
Anthracene	1	ug/l	2.0	ND
Benzo[a]anthracene	1	ug/l	2.0	ND
Benzo[a]pyrene	1	ug/l	2.0	ND
Benzo[b]fluoranthene	1	ug/l	2.0	ND
Benzo[g,h,i]perylene	1	ug/l	2.0	ND
Benzo[k]fluoranthene	1	ug/l	2.0	ND
Chrysene	1	ug/l	2.0	ND
Dibenzo[a,h]anthracene	1	ug/l	2.0	ND
Fluoranthene	1	ug/l	2.0	ND
Fluorene	1	ug/l	2.0	ND
Indeno[1,2,3-cd]pyrene	1	ug/l	2.0	ND
Phenanthrene	1	ug/l	2.0	ND
Pyrene	1	ug/l	2.0	ND

PCB 8082

Analyte	DF	Units	RL	DRAFT Result
Aroclor (Total)	1	ug/l	0.25	ND
Aroclor-1016	1	ug/l	0.25	ND
Aroclor-1221	1	ug/l	0.25	ND
Aroclor-1232	1	ug/l	0.25	ND
Aroclor-1242	1	ug/l	0.25	ND
Aroclor-1248	1	ug/l	0.25	ND
Aroclor-1254	1	ug/l	0.25	ND
Aroclor-1260	1	ug/l	0.25	ND
Aroclor-1262	1	ug/l	0.25	ND
Aroclor-1268	1	ug/l	0.25	ND

Volatile Organics (no search) 8260

Analyte	DF	Units	RL	DRAFT Result
1,1,1-Trichloroethane	1	ug/l	1.0	ND
1,1,2,2-Tetrachloroethane	1	ug/l	1.0	ND
1,1,2-Trichloro-1,2,2-trifluoroethane	1	ug/l	1.0	ND
1,1,2-Trichloroethane	1	ug/l	1.0	ND
1,1-Dichloroethane	1	ug/l	1.0	ND
1,1-Dichloroethene	1	ug/l	1.0	ND
1,2,3-Trichloropropane	1	ug/l	1.0	ND
1,2,4-Trimethylbenzene	1	ug/l	1.0	ND
1,2-Dichlorobenzene	1	ug/l	1.0	ND
1,2-Dichloroethane	1	ug/l	0.50	ND
1,2-Dichloropropane	1	ug/l	1.0	ND
1,3,5-Trimethylbenzene	1	ug/l	1.0	ND
1,3-Dichlorobenzene	1	ug/l	1.0	ND
1,3-Dichloropropane	1	ug/l	1.0	ND
1,4-Dichlorobenzene	1	ug/l	1.0	ND
1,4-Dioxane	1	ug/l	50	ND
2-Butanone	1	ug/l	1.0	ND
2-Chloroethylvinylether	1	ug/l	1.0	ND
2-Hexanone	1	ug/l	1.0	ND
4-Isopropyltoluene	1	ug/l	1.0	ND
4-Methyl-2-pentanone	1	ug/l	1.0	ND
Acetone	1	ug/l	10	ND
Benzene	1	ug/l	0.50	ND
Bromodichloromethane	1	ug/l	1.0	ND
Bromoform	1	ug/l	1.0	ND
Bromomethane	1	ug/l	1.0	ND
Carbon disulfide	1	ug/l	1.0	ND
Carbon tetrachloride	1	ug/l	1.0	ND

NOTE: Soil Results are reported to Dry Weight

Project #: 4062535

Page 9 of 14

Sample ID: B3GW

Lab#: AC79404-006

Matrix: Aqueous

Collection Date: 6/25/2014

Receipt Date: 6/25/2014

Chlorobenzene	1	ug/l	1.0	ND
Chloroethane	1	ug/l	1.0	ND
Chloroform	1	ug/l	1.0	20
Chloromethane	1	ug/l	1.0	ND
cis-1,2-Dichloroethene	1	ug/l	1.0	ND
cis-1,3-Dichloropropene	1	ug/l	1.0	ND
Dibromochloromethane	1	ug/l	1.0	ND
Dichlorodifluoromethane	1	ug/l	1.0	ND
Ethylbenzene	1	ug/l	1.0	ND
Isopropylbenzene	1	ug/l	1.0	ND
m&p-Xylenes	1	ug/l	1.0	ND
Methylene chloride	1	ug/l	1.0	NO
Methyl-t-butyl ether	1	ug/l	0.50	ND
n-Butylbenzene	1	ug/l	1.0	ND
n-Propylbenzene	1	ug/l	1.0	ND
o-Xylene	1	ug/l	1.0	ND
sec-Butylbenzene	1	ug/l	1.0	ND
Styrene	1	ug/l	1.0	ND
t-Butyl Alcohol	1	ug/l	5.0	ND
t-Butylbenzene	1	ug/l	1.0	ND
Tetrachloroethane	1	ug/l	1.0	3.6
Toluene	1	ug/l	1.0	ND
trans-1,2-Dichloroethene	1	ug/l	1.0	ND
trans-1,3-Dichloropropene	1	ug/l	1.0	ND
Trichloroethene	1	ug/l	1.0	ND
Trichlorofluoromethane	1	ug/l	1.0	ND
Vinyl chloride	1	ug/l	1.0	ND
Xylenes (Total)	1	ug/l	1.0	ND

Sample ID: B4GW

Lab#: AC79404-007

Matrix: Aqueous

Collection Date: 6/25/2014

Receipt Date: 6/25/2014

PAH Compounds 8270

Analyte	DF	Units	RL	DRAFT
				Result
Acenaphthene	1	ug/l	2.2	ND
Anthracene	1	ug/l	2.2	ND
Benzo(a)anthracene	1	ug/l	2.2	ND
Benzo(a)pyrene	1	ug/l	2.2	ND
Benzo(b)fluoranthene	1	ug/l	2.2	ND
Benzo(g,h,i)perylene	1	ug/l	2.2	ND
Benzo(k)fluoranthene	1	ug/l	2.2	ND
Chrysene	1	ug/l	2.2	ND
Dibenzo(a,h)anthracene	1	ug/l	2.2	ND
Fluoranthene	1	ug/l	2.2	ND
Fluorene	1	ug/l	2.2	ND
Indeno(1,2,3-cd)pyrene	1	ug/l	2.2	ND
Phenanthrene	1	ug/l	2.2	ND
Pyrene	1	ug/l	2.2	ND

PCB 8082

Analyte	DF	Units	RL	DRAFT
				Result
Aroclor (Total)	1	ug/l	0.25	ND
Aroclor-1018	1	ug/l	0.25	ND
Aroclor-1221	1	ug/l	0.25	ND
Aroclor-1232	1	ug/l	0.25	ND
Aroclor-1242	1	ug/l	0.25	ND
Aroclor-1248	1	ug/l	0.25	ND
Aroclor-1254	1	ug/l	0.25	ND
Aroclor-1260	1	ug/l	0.25	ND
Aroclor-1262	1	ug/l	0.25	ND

NOTE: Soil Results are reported to Dry Weight

Project #: 4062535

Page 10 of 14

Sample ID: B4GW
Lab#: AC79404-007
Matrix: Aqueous

Collection Date: 8/25/2014
Receipt Date: 8/25/2014

Aroclor-1268	1	ug/l	0.25	ND
Volatile Organics (no search) 8260				DRAFT
Analyte	DF	Units	RL	Result
1,1,1-Trichloroethane	1	ug/l	1.0	2.2
1,1,2,2-Tetrachloroethane	1	ug/l	1.0	ND
1,1,2-Trichloro-1,2,2-trifluoroethane	1	ug/l	1.0	ND
1,1,2-Trichloroethane	1	ug/l	1.0	ND
1,1-Dichloroethane	1	ug/l	1.0	ND
1,1-Dichloroethane	1	ug/l	1.0	ND
1,2,3-Trichloropropane	1	ug/l	1.0	ND
1,2,4-Trimethylbenzene	1	ug/l	1.0	ND
1,2-Dichlorobenzene	1	ug/l	1.0	ND
1,2-Dichloroethane	1	ug/l	0.50	ND
1,2-Dichloropropane	1	ug/l	1.0	ND
1,3,5-Trimethylbenzene	1	ug/l	1.0	ND
1,3-Dichlorobenzene	1	ug/l	1.0	ND
1,3-Dichloropropane	1	ug/l	1.0	ND
1,4-Dichlorobenzene	1	ug/l	1.0	ND
1,4-Dioxane	1	ug/l	50	ND
2-Butanone	1	ug/l	1.0	ND
2-Chloroethylvinylether	1	ug/l	1.0	ND
2-Hexanone	1	ug/l	1.0	ND
4-Isopropyltoluene	1	ug/l	1.0	ND
4-Methyl-2-pentanone	1	ug/l	1.0	ND
Acetone	1	ug/l	10	ND
Benzene	1	ug/l	0.50	ND
Bromodichloromethane	1	ug/l	1.0	ND
Bromoform	1	ug/l	1.0	ND
Bromomethane	1	ug/l	1.0	ND
Carbon disulfide	1	ug/l	1.0	ND
Carbon tetrachloride	1	ug/l	1.0	ND
Chlorobenzene	1	ug/l	1.0	ND
Chloroethane	1	ug/l	1.0	ND
Chloroform	1	ug/l	1.0	0.2
Chloromethane	1	ug/l	1.0	ND
cis-1,2-Dichloroethane	1	ug/l	1.0	ND
cis-1,3-Dichloropropene	1	ug/l	1.0	ND
Dibromochloromethane	1	ug/l	1.0	ND
Dichlorodifluoromethane	1	ug/l	1.0	ND
Ethylbenzene	1	ug/l	1.0	ND
Isopropylbenzene	1	ug/l	1.0	ND
m&p-Xylenes	1	ug/l	1.0	ND
Methylene chloride	1	ug/l	1.0	ND
Methyl-t-butyl ether	1	ug/l	0.50	ND
n-Butylbenzene	1	ug/l	1.0	ND
n-Propylbenzene	1	ug/l	1.0	ND
o-Xylene	1	ug/l	1.0	ND
sec-Butylbenzene	1	ug/l	1.0	ND
Styrene	1	ug/l	1.0	ND
t-Butyl Alcohol	1	ug/l	5.0	ND
t-Butylbenzene	1	ug/l	1.0	ND
Tetrachloroethane	1	ug/l	1.0	ND
Toluene	1	ug/l	1.0	ND
trans-1,2-Dichloroethane	1	ug/l	1.0	ND
trans-1,3-Dichloropropene	1	ug/l	1.0	ND
Trichloroethane	1	ug/l	1.0	ND
Trichlorofluoromethane	1	ug/l	1.0	ND
Vinyl chloride	1	ug/l	1.0	ND
Xylenes (Total)	1	ug/l	1.0	ND

Sample ID: B5GW
 Lab#: AC79404-008
 Matrix: Aqueous

Collection Date: 6/25/2014
 Receipt Date: 6/25/2014

PAH Compounds 8270

Analyte	DF	Units	RL	DRAFT Result
Acenaphthene	1	ug/l	2.0	ND
Anthracene	1	ug/l	2.0	ND
Benzo(a)anthracene	1	ug/l	2.0	ND
Benzo(a)pyrene	1	ug/l	2.0	ND
Benzo(b)fluoranthene	1	ug/l	2.0	ND
Benzo(g,h,i)perylene	1	ug/l	2.0	ND
Benzo(k)fluoranthene	1	ug/l	2.0	ND
Chrysene	1	ug/l	2.0	ND
Dibenzo(a,h)anthracene	1	ug/l	2.0	ND
Fluoranthene	1	ug/l	2.0	ND
Fluorene	1	ug/l	2.0	ND
Indeno(1,2,3-cd)pyrene	1	ug/l	2.0	ND
Phenanthrene	1	ug/l	2.0	ND
Pyrene	1	ug/l	2.0	ND

PCB 8082

Analyte	DF	Units	RL	DRAFT Result
Aroclor (Total)	1	ug/l	0.25	ND
Aroclor-1016	1	ug/l	0.25	ND
Aroclor-1221	1	ug/l	0.25	ND
Aroclor-1232	1	ug/l	0.25	ND
Aroclor-1242	1	ug/l	0.25	ND
Aroclor-1248	1	ug/l	0.25	ND
Aroclor-1254	1	ug/l	0.25	ND
Aroclor-1260	1	ug/l	0.25	ND
Aroclor-1262	1	ug/l	0.25	ND
Aroclor-1268	1	ug/l	0.25	ND

Volatile Organics (no search) 8260

Analyte	DF	Units	RL	DRAFT Result
1,1,1-Trichloroethane	1	ug/l	1.0	ND
1,1,2,2-Tetrachloroethane	1	ug/l	1.0	ND
1,1,2-Trichloro-1,2,2-trifluoroethane	1	ug/l	1.0	ND
1,1,2-Trichloroethane	1	ug/l	1.0	ND
1,1-Dichloroethane	1	ug/l	1.0	ND
1,1-Dichloroethane	1	ug/l	1.0	ND
1,2,3-Trichloropropane	1	ug/l	1.0	ND
1,2,4-Trimethylbenzene	1	ug/l	1.0	ND
1,2-Dichlorobenzene	1	ug/l	1.0	ND
1,2-Dichloroethane	1	ug/l	0.50	ND
1,2-Dichloropropane	1	ug/l	1.0	ND
1,3,5-Trimethylbenzene	1	ug/l	1.0	ND
1,3-Dichlorobenzene	1	ug/l	1.0	ND
1,3-Dichloropropane	1	ug/l	1.0	ND
1,4-Dichlorobenzene	1	ug/l	1.0	ND
1,4-Dioxane	1	ug/l	50	ND
2-Butanone	1	ug/l	1.0	ND
2-Chloroethylvinylether	1	ug/l	1.0	ND
2-Hexanone	1	ug/l	1.0	ND
4-Isopropyltoluene	1	ug/l	1.0	ND
4-Methyl-2-pentanone	1	ug/l	1.0	ND
Acetone	1	ug/l	10	ND
Benzene	1	ug/l	0.50	ND
Bromodichloromethane	1	ug/l	1.0	ND
Bromoform	1	ug/l	1.0	ND
Bromomethane	1	ug/l	1.0	ND
Carbon disulfide	1	ug/l	1.0	ND
Carbon tetrachloride	1	ug/l	1.0	ND

NOTE: Sol Results are reported to Dry Weight

Project #: 4062535

Page 12 of 14

Sample ID: B5GW

Lab#: AC79404-008

Matrix: Aqueous

Collection Date: 6/25/2014

Receipt Date: 6/25/2014

Chlorobenzene	1	ug/l	1.0	ND
Chloroethane	1	ug/l	1.0	ND
Chloroform	1	ug/l	1.0	1.6
Chloromethane	1	ug/l	1.0	ND
cis-1,2-Dichloroethene	1	ug/l	1.0	ND
cis-1,3-Dichloropropene	1	ug/l	1.0	ND
Dibromochloromethane	1	ug/l	1.0	ND
Dichlorodifluoromethane	1	ug/l	1.0	ND
Ethylbenzene	1	ug/l	1.0	ND
Isopropylbenzene	1	ug/l	1.0	ND
m&p-Xylenes	1	ug/l	1.0	ND
Methylene chloride	1	ug/l	1.0	ND
Methyl-t-butyl ether	1	ug/l	0.50	ND
n-Butylbenzene	1	ug/l	1.0	ND
n-Propylbenzene	1	ug/l	1.0	ND
o-Xylene	1	ug/l	1.0	ND
sec-Butylbenzene	1	ug/l	1.0	ND
Styrene	1	ug/l	1.0	ND
t-Butyl Alcohol	1	ug/l	5.0	ND
t-Butylbenzene	1	ug/l	1.0	ND
Tetrachloroethene	1	ug/l	1.0	ND
Toluene	1	ug/l	1.0	ND
trans-1,2-Dichloroethene	1	ug/l	1.0	ND
trans-1,3-Dichloropropene	1	ug/l	1.0	ND
Trichloroethene	1	ug/l	1.0	ND
Trichlorofluoromethane	1	ug/l	1.0	ND
Vinyl chloride	1	ug/l	1.0	ND
Xylenes (Total)	1	ug/l	1.0	ND

Sample ID: B6GW

Lab#: AC79404-009

Matrix: Aqueous

Collection Date: 6/25/2014

Receipt Date: 6/25/2014

PAH Compounds 8270

Analyte	DF	Units	RL	DRAFT Result
Acenaphthene	1	ug/l	2.0	ND
Anthracene	1	ug/l	2.0	ND
Benzo[a]anthracene	1	ug/l	2.0	ND
Benzo[a]pyrene	1	ug/l	2.0	ND
Benzo[b]fluoranthene	1	ug/l	2.0	ND
Benzo[g,h,i]perylene	1	ug/l	2.0	ND
Benzo[k]fluoranthene	1	ug/l	2.0	ND
Chrysene	1	ug/l	2.0	ND
Dibenzo[a,h]anthracene	1	ug/l	2.0	ND
Fluoranthene	1	ug/l	2.0	ND
Fluorene	1	ug/l	2.0	ND
Indeno[1,2,3-cd]pyrene	1	ug/l	2.0	ND
Phenanthrene	1	ug/l	2.0	ND
Pyrene	1	ug/l	2.0	ND

PCB 8082

Analyte	DF	Units	RL	DRAFT Result
Aroclor (Total)	1	ug/l	0.25	ND
Aroclor-1016	1	ug/l	0.25	ND
Aroclor-1221	1	ug/l	0.25	ND
Aroclor-1232	1	ug/l	0.25	ND
Aroclor-1242	1	ug/l	0.25	ND
Aroclor-1248	1	ug/l	0.25	ND
Aroclor-1254	1	ug/l	0.25	ND
Aroclor-1260	1	ug/l	0.25	ND
Aroclor-1262	1	ug/l	0.25	ND

NOTE: Soil Results are reported to Dry Weight

Project #: 4062535

Page 13 of 14

Sample ID: B6GW

Lab#: AC79404-009

Matrix: Aqueous

Collection Date: 6/25/2014

Receipt Date: 6/25/2014

Aroclor-1268	1	ug/l	0.25	ND
Volatiles Organics (no search) 8280				DRAFT
Analyte	DF	Units	RL	Result
1,1,1-Trichloroethane	1	ug/l	1.0	ND
1,1,2,2-Tetrachloroethane	1	ug/l	1.0	ND
1,1,2-Trichloro-1,2,2-trifluoroethane	1	ug/l	1.0	ND
1,1,2-Trichloroethane	1	ug/l	1.0	ND
1,1-Dichloroethane	1	ug/l	1.0	ND
1,1-Dichloroethane	1	ug/l	1.0	ND
1,2,3-Trichloropropane	1	ug/l	1.0	ND
1,2,4-Trimethylbenzene	1	ug/l	1.0	ND
1,2-Dichlorobenzene	1	ug/l	1.0	ND
1,2-Dichloroethane	1	ug/l	0.50	ND
1,2-Dichloropropane	1	ug/l	1.0	ND
1,3,5-Trimethylbenzene	1	ug/l	1.0	ND
1,3-Dichlorobenzene	1	ug/l	1.0	ND
1,3-Dichloropropane	1	ug/l	1.0	ND
1,4-Dichlorobenzene	1	ug/l	1.0	ND
1,4-Dioxane	1	ug/l	50	ND
2-Butanone	1	ug/l	1.0	ND
2-Chloroethylvinylether	1	ug/l	1.0	ND
2-Hexanone	1	ug/l	1.0	ND
4-Isopropyltoluene	1	ug/l	1.0	ND
4-Methyl-2-pentanone	1	ug/l	1.0	ND
Acetone	1	ug/l	10	ND
Benzene	1	ug/l	0.50	ND
Bromodichloromethane	1	ug/l	1.0	ND
Bromoform	1	ug/l	1.0	ND
Bromomethane	1	ug/l	1.0	ND
Carbon disulfide	1	ug/l	1.0	ND
Carbon tetrachloride	1	ug/l	1.0	ND
Chlorobenzene	1	ug/l	1.0	ND
Chloroethane	1	ug/l	1.0	ND
Chloroform	1	ug/l	1.0	ND
Chloromethane	1	ug/l	1.0	ND
cis-1,2-Dichloroethane	1	ug/l	1.0	ND
cis-1,3-Dichloropropene	1	ug/l	1.0	ND
Dibromochloromethane	1	ug/l	1.0	ND
Dichlorodifluoromethane	1	ug/l	1.0	ND
Ethylbenzene	1	ug/l	1.0	ND
Isopropylbenzene	1	ug/l	1.0	ND
m&p-Xylenes	1	ug/l	1.0	ND
Methylene chloride	1	ug/l	1.0	ND
Methyl-t-butyl ether	1	ug/l	0.50	ND
n-Butylbenzene	1	ug/l	1.0	ND
n-Propylbenzene	1	ug/l	1.0	ND
o-Xylene	1	ug/l	1.0	ND
sec-Butylbenzene	1	ug/l	1.0	ND
Styrene	1	ug/l	1.0	ND
t-Butyl Alcohol	1	ug/l	5.0	ND
t-Butylbenzene	1	ug/l	1.0	ND
Tetrachloroethane	1	ug/l	1.0	ND
Toluene	1	ug/l	1.0	ND
trans-1,2-Dichloroethane	1	ug/l	1.0	ND
trans-1,3-Dichloropropene	1	ug/l	1.0	ND
Trichloroethane	1	ug/l	1.0	ND
Trichlorofluoromethane	1	ug/l	1.0	ND
Vinyl chloride	1	ug/l	1.0	ND
Xylenes (Total)	1	ug/l	1.0	ND

NOTE: Soil Results are reported to Dry Weight

Project #: 4062535

Page 14 of 14

Hampton Clarke-Verfisch Laboratories

175 Route 46 West and 2 Madison Road, Fairfield, New Jersey 07004
 Tel: 201-261-0882 | 873-244-0770 Fax: 873-244-0787 | 873-430-1488
 Service Center: 137-D Galloway Drive, Mount Laurel, New Jersey 08054
 PA Service Center: 225-716-6887 Fax: 855-716-6028

NEACNU 867071 | PA 868-0040 | NY 811498 | CT 874-8671 | NY 860734

HC-V
 Hampton Clarke-Verfisch
 LABORATORIES

CHAIN OF CUSTODY RECORD

Project # (E-20 Use Only)
4062535

Page 1 of 1

3) Reporting Requirements (Please Check)

Turnaround

24 Hours (100%)

48 Hours (75%)

72 Hours (50%)

4 Days (25%; TYP)

1 Week (25%; EPH)

10 Days (10%)

Other: 2 Wks

Report Type

Rad - NJ / NY / PA

CLP

Full / Category B

Category A

Other: PDF

Electronic Data

Health/CSV

EOS 4-Fte / EZ / NYS

EOS EPA Region 2 or 5

Excel - NJ Regulatory

Excel - NY Regulatory

Excel - PA Regulatory

Other: PDF

Expanded TUF Not Always Available. Please Check with Lab.

FOR LAB USE ONLY

Batch #

Matrix Codes
 DW - Drinking Water S - Soil A - Air
 GW - Ground Water SL - Sludge
 WW - Wastewater CL - Oil
 OT - Other (Please specify under Item 8, Comments)

Check if Contingent sample

7) Analyte Request

Check if Contingent

Sample #

4) Customer Sample ID

5) Matrix

6) Sample

Composite (C)

Grab (G)

Sample Type

8) # of Bottles

MeOH

En Core

NaOH

IC

H2SO4

HNO3

Other

9) Comments

10) Radiograph by

Accepted by

Date

Time

11) Sampler (last name)

12) Date

13) Time

14) Project

15) Project

16) Project

17) Project

18) Project

19) Project

NOTE: Check if low-level groundwater methods required to meet current standards in NJ or PA:
 BN or BNA (8270C SHM)
 VOC (8260B SHM or 8011)
 Metals (ICP-MS 200.8 or 8020)
 Metals-Sol (ICP-MS 8020 for Be & Ag)
 Note: Check if applicable:
 Project-Specific Reporting Limits
 High Contaminant Concentrations
 NJ LSRP Project
 Cooler Temperature
 1.5g

11) Sampler (last name): Frank G. Gassman Date: 6/25/14

Please note: UNLIDDED BOTTLES. If not completed your analytical laboratory be destroyed.

A list of 150 samples will be approved for storage should sample not be submitted for any.

FSSI
37-11 30TH STREET, LONG ISLAND CITY, NEW YORK



Photograph 1: Three-story section of the Site building with the single-story section visible at background. Entrance to the exterior stockyard from 30th Street is visible at left-foreground. Photographer facing south at 30th Street.

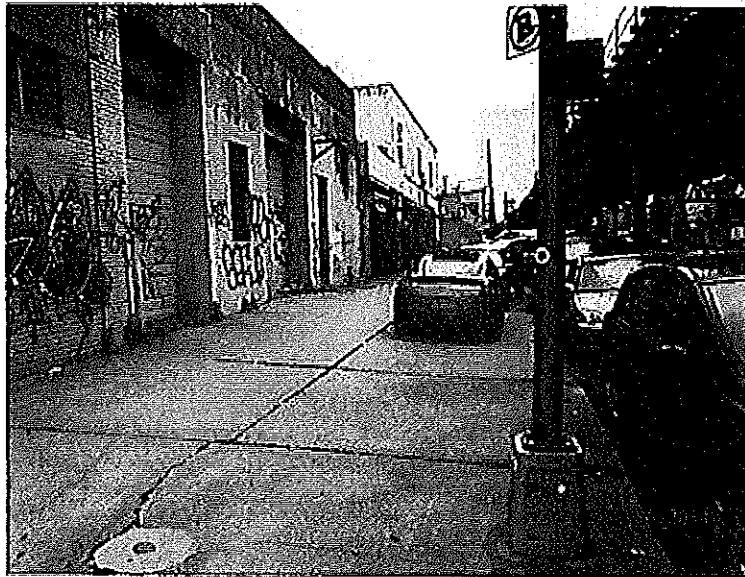

Photograph 2: East Site building section facing 31st Street. Concrete-plugged hole at lower foreground possibly represents sealed fill line to a closed in-place 2,000-gallon heating oil UST. Vent pipe for the closed in-place 5,000-gallon heating oil UST is visible at far background. Photographer facing north.

FSSI
37-11 30TH STREET, LONG ISLAND CITY, NEW YORK



Photograph 3: Exterior stockyard looking east-northeast from 30th Street. Red house at background is an off-site structure.

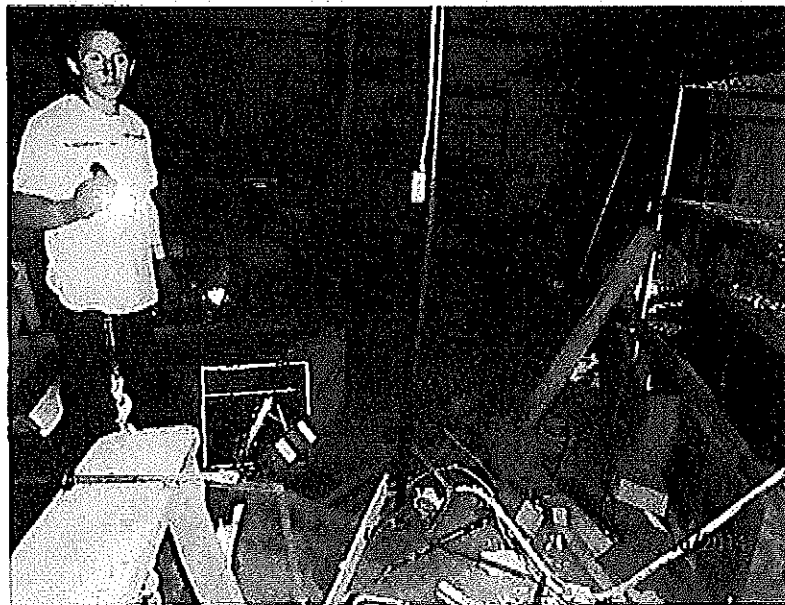

Photograph 4: Area of the partial basement containing the closed in-place 5,000-gallon heating oil UST.

MERRITT ENVIRONMENTAL CONSULTING CORP.



Photograph 5: Installation of B3 near the closed in-place 2,000-gallon heating oil UST and inyerior abandoned oil/water separator. Photographer facing west from 31st Street.

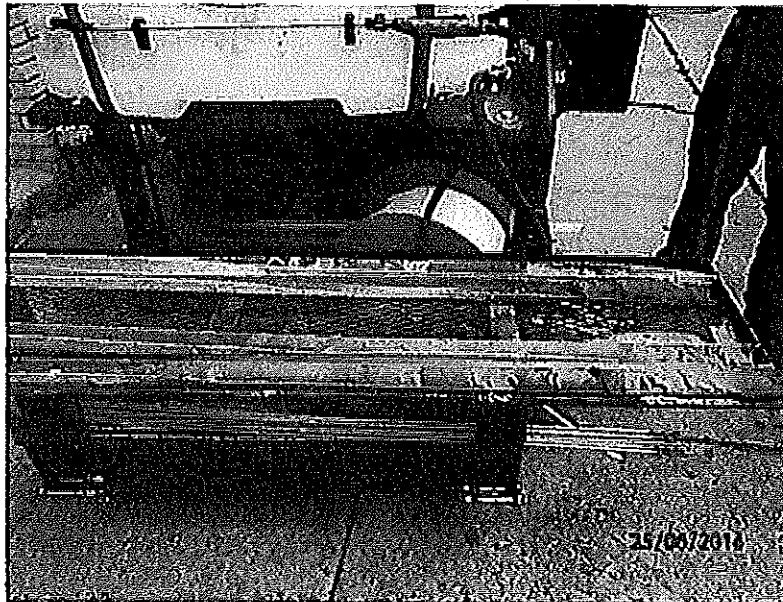

Photograph 6: Typical sedlemnt type and condition encountered in B3 through B6.

[illegible]

ground surface to _____ ft. used _____ casing then _____ casing to _____ ft
 A= auger ss: split spoon sampler mc: macrocore HSA: hollow stem auger HA: Hand Auger
 Trace: 0-10% Little: 10-20% some: 20-10%
 C= coarse M=medium F=fine

MERRITT ENVIRONMENTAL CONSULTING CORP. 77 Arkay Dr., Suite D Hauppauge, NY 11788 631.617.3200		Boring No. B4
	Project Number: 20030021	Boring location: see site plan
Driller: LEA Geologist: Frank Galdun	Location: 37-11 30th Street Long Island City, NY	
Groundwater Observations: 27'	Geoprobe with 5-foot casing sampler Type: Track-mounted Size I.D. 2" Hammer wt. N/A Hammer Fall: N/A	Date Start : <u>6/25/14</u> Date Complete : <u>6/25/14</u> Surface Elev. : N/A Groundwater Elev.: N/A

Depth feet	Sample		Blows per 8"			density moisture	PID	Field Identification of soil Remarks
	#	Type	0-6	6-12	12-18			
0'-5'	N/A	N/A	N/A	N/A	N/A	Dry	0.0	60% recovery. Brown coarse sand and clay, no odor.
							0.0	
5'-10'						Dry	0.0	70% recovery. Brown coarse sand with silt/clay lens at 9.6'-10'. No odor.
							0.0	
10'-15'						Dry	0.0	70% recovery. Fine light brown well-sorted sand. Dry, no odor.
							0.0	
15'-20'						Dry	0.0	70% recovery Fine light brown well-sorted sand. Dry, no odor.
							0.0	
	▼	▼	▼	▼	▼		0.0	
								End of soil sampling 20 ft. Boring extended directly to 32 feet for groundwater sampling. 10 ft. screen with riser installed

MERRITT ENVIRONMENTAL CONSULTING CORP. 77 Arkay Dr., Suite D Hauppauge, NY 11788 631.617.3200	Project Number: 20030021	Boring No. B5
	Location: 37-11 30th Street Long Island City, NY	Boring location: see site plan
Driller: LEA Geologist: Frank Galdun	Geoprobe with 5-foot casing sampler Type: Track-mounted Size I.D. 2" Hammer wt. N/A Hammer Fall: N/A	Date Start : 6/25/14 Date Complete : 6/25/14 Surface Elev. : N/A Groundwater Elev.: N/A

Depth feet	Sample		Blows per 6"			density moisture	PID	Field Identification of soil Remarks
	#	Type	0-6	6-12	12-18			
0'-5'	N/A	N/A	N/A	N/A	N/A	Dry	0.0	50% recovery. Sand/clay fill, no odor.
							0.0	
5'-10'						Dry	0.0	30% recovery. Brown coarse sand. No odor.
							0.0	
10'-15'						Dry	0.0	40% recovery. Medium-fine light brown well-sorted sand. Dry, no odor.
							0.0	
15'-20'						Dry	0.0	40% recovery Medium-fine light brown well-sorted sand. Dry, no odor.
							0.0	
	↓	↓	↓	↓	↓		0.0	End of soil sampling 20 ft. Boring extended directly to 32 feet for groundwater sampling. 10 ft. screen with riser installed

ground surface to _____ ft. used _____ casing then _____ casing to _____ ft

A= auger ss: split spoon sampler mc: macrocore HSA: hollow stem auger HA: Hand Auger

Trace: 0-10% Little: 10-20% some: 20-10%

C= coarse M=medium F=fine

MERRITT ENVIRONMENTAL CONSULTING CORP. 77 Arkay Dr., Suite D Hauppauge, NY 11788 631.617.3200		Boring No. B6
	Project Number: 20030021	Boring location: see site plan
Driller: LEA Geologist: Frank Galdun	Location: 37-11 30th Street Long Island City, NY	
Groundwater Observations: 27'	Geoprobe with 5-foot casing sampler Type: Track-mounted Size I.D. 2" Hammer wt. N/A Hammer Fall: N/A	Date Start : 8/25/14 Date Complete : 8/25/14 Surface Elev. : N/A Groundwater Elev.: N/A

Depth feet	Sample		Blows per 6"			density moisture	PID	Field Identification of soil Remarks
	#	Type	0-6	6-12	12-18			
0'-5'	N/A	N/A	N/A	N/A	N/A	Dry	0.0	15% recovery. Brown coarse sand fill with concrete fragments and minor crushed brick, no odor.
							0.0	
5'-10'						Dry	0.0	10% recovery. Brown coarse sand. No odor.
							0.0	
10'-15'						Dry	0.0	60% recovery. Medium-fine light brown well-sorted sand. Dry, no odor.
							0.0	
15'-20'						Dry	0.0	70% recovery Medium-fine light brown well-sorted sand. Dry, no odor.
							0.0	
								End of soil sampling 20 ft. Boring extended directly to 32 feet for groundwater sampling. 10 ft. screen with riser installed

ground surface to _____ ft. used _____ casing then _____ casing to _____ ft

A= auger ss: split spoon sampler mc: macrocore HSA: hollow stem auger HA: Hand Auger

Trace: 0-10% Little: 10-20% some: 20-10%

C= coarse M=medium F=fine



- LEGEND:
- ◆ SOIL PROBE SAMPLING LOCATION (SP)
 - SOIL PROBE / MONITORING WELL LOCATION (SP/MW)
 - △ SOIL VAPOR SAMPLING LOCATION (SV)
 - ▲ SUB-SLAB VAPOR SAMPLING LOCATIONS
 - INDOOR AIR SAMPLING LOCATIONS (IA)
 - OUTDOOR AIR SAMPLING LOCATIONS (OA)

EXISTING BUILDING OUTLINES
(TO BE REMOVED)

37 AVENUE

ADJACENT
2-STORY INDUSTRIAL
"Available Light of NY"

ADJACENT
3-STORY INDUSTRIAL
"EURIKOE KHOYE"

ADJACENT
2-STORY INDUSTRIAL
"DAB"

ADJACENT
2-STORY INDUSTRIAL
"Ashlar Mechanical Corp."

ADJACENT 2-STORY
COMMERCIAL / OFFICE

ADJACENT
1-STORY INDUSTRIAL

ADJACENT
2-STORY INDUSTRIAL
"Millennium Taxi"

PROPOSED
DEVELOPMENT
OUTLINE
WITH CELLAR

30 STREET

SIDEWALK

OA-3

SP-6/MW-3

SV-2

SP-5/MW-2

SV-1

OA-1

SP-3

SP-1/MW-1

SSB-6

SP-2

SV-3

IA-2

SP-7/MW-4

SSB-1

SSB-2

SSB-3

SP-8/MW-5

IA-1

SSB-4

SSB-5

SP-9

SUSPECT UST
FROM SANBORN

DRY WELL
LOCATIONS

PARKING

ADJACENT 1-STORY
PUBLIC INSTITUTION
"Locke 580 Apprentice
Training Center"

ADJACENT 1-STORY
INDUSTRIAL

ADJACENT 2-STORY
RESIDENTIAL / COMMERCIAL
"Kosita Auto Repairs"

ADJACENT 2-STORY
RESIDENTIAL WITH CELLAR

ADJACENT 5-STORY
COMMERCIAL
"Alma Corporate Plaza,
Social Security Adm."

ADJACENT 6-STORY
RESIDENTIAL / COMMERCIAL
"Valco Building &
Maintenance Supplies"

ADJACENT PARKING

EXISTING BUILDING OUTLINE
(REMAINING IN PLACE)

EXISTING INDUSTRIAL /
MANUFACTURING
SPACE

3-STOREY
INDUSTRIAL / MANUFACTURING
"See Factor"

PROPERTY OUTLINE

SIDEWALK

31 STREET

0' 20' 40' 60'
SCALE IN FEET (FT.)



HYDRO TECH ENVIRONMENTAL CORP.

MAIN OFFICE:
77 ARKAY DRIVE, SUITE G
HAUPPAUGE, NEW YORK 11788
T (631)462-5866 F (631)462-5877 T (718)636-0800 F (718)636-0900
www.hydrotechenvironmental.com

NYC OFFICE:
15 OCEAN AVENUE, 2nd Floor
BROOKLYN, NEW YORK 11225

37-11 30th Street &
30-14 37th Avenue
Long Island City, NY.

HTE JOB# 170313

Drawn By: B.R.
Reviewed By: K.D.
Approved By: _____
Date: 10/10/17
Scale: AS NOTED

TITLE:

FIGURE 1: SITE & SAMPLING PLAN

Soil Samples Analytical Results for VOCs
37-11 30th Street & 30-14 37th Avenue, Astoria, NY

NOTES:

Q is the Qualifier Column with definitions as follows:

U=analyte not detected at or above the level indicated

NS=this indicates that no regulatory limit has been established for this analyte

ND=analyte not detected at or above the level indicated

NT=analyte was not a target for this sample

NOTES

Q is the Qualifier Column with definitions as follows:

U=analyte not detected at or above the level indicated

NS=this indicates that no regulatory limit has been established for this analyte

ND=analyte not detected at or above the level indicated

NT=analyte was not a target for this sample

Soil Samples Analytical Results for Pesticides and PCB

Polychlorinated Biphenyls (PCBs)																																							
Aroclor 1016	<0.0266	U	<0.0247	U	<0.0267	U	<0.0254	U	<0.0279	U	<0.0256	U	<0.0289	U	<0.0255	U	<0.0287	U	<0.0246	U	<0.0281	U	<0.0268	U	<0.0253	U	<0.0291	U	<0.0258	U	<0.0259	U	<0.017	U	NT	NT	NS	NS	NS
Aroclor 1221	<0.0266	U	<0.0247	U	<0.0267	U	<0.0254	U	<0.0279	U	<0.0256	U	<0.0289	U	<0.0255	U	<0.0287	U	<0.0246	U	<0.0281	U	<0.0268	U	<0.0253	U	<0.0291	U	<0.0258	U	<0.0259	U	<0.017	U	NT	NT	NS	NS	NS
Aroclor 1231	<0.0266	U	<0.0247	U	<0.0267	U	<0.0254	U	<0.0279	U	<0.0256	U	<0.0289	U	<0.0255	U	<0.0287	U	<0.0246	U	<0.0281	U	<0.0268	U	<0.0253	U	<0.0291	U	<0.0258	U	<0.0259	U	<0.017	U	NT	NT	NS	NS	NS
Aroclor 1242	<0.0266	U	<0.0247	U	<0.0267	U	<0.0254	U	<0.0279	U	<0.0256	U	<0.0289	U	<0.0255	U	<0.0287	U	<0.0246	U	<0.0281	U	<0.0268	U	<0.0253	U	<0.0291	U	<0.0258	U	<0.0259	U	<0.017	U	NT	NT	NS	NS	NS
Aroclor 1248	<0.0266	U	<0.0247	U	<0.0267	U	<0.0254	U	<0.0279	U	<0.0256	U	<0.0289	U	<0.0255	U	<0.0287	U	<0.0246	U	<0.0281	U	<0.0268	U	<0.0253	U	<0.0291	U	<0.0258	U	<0.0259	U	<0.017	U	NT	NT	NS	NS	NS
Aroclor 1254	<0.0266	U	<0.0247	U	<0.0267	U	<0.0254	U	<0.0279	U	<0.0256	U	<0.0289	U	<0.0255	U	<0.0287	U	<0.0246	U	<0.0281	U	<0.0268	U	<0.0253	U	<0.0291	U	<0.0258	U	<0.0259	U	<0.017	U	NT	NT	NS	NS	NS
Aroclor 1260	<0.0266	U	<0.0247	U	<0.0267	U	<0.0254	U	<0.0279	U	<0.0256	U	<0.0289	U	<0.0255	U	<0.0287	U	<0.0246	U	<0.0281	U	<0.0268	U	<0.0253	U	<0.0291	U	<0.0258	U	<0.0259	U	<0.017	U	NT	NT	NS	NS	NS
Total PCBs	<0.0266	U	<0.0247	U	<0.0267	U	<0.0254	U	<0.0279	U	<0.0256	U	<0.0289	U	<0.0255	U	<0.0287	U	<0.0246	U	<0.0281	U	<0.0268	U	<0.0253	U	<0.0291	U	<0.0258	U	<0.0259	U	<0.017	U	NT	NT	8,000	1,000	1,000

Table 4

Soil Samples Analytical Results for Metals

37-41 300 Street & 36-43 370 Avenue, Astoria, NY

Sample Identification	SP-1 (0' - 2')	SP-3 (15' - 17')	SP-2 (0' - 2')	SP-2 (15' - 17')	SP-3 (0' - 2')	SP-3 (15' - 17')	SP-4 (0' - 2')	SP-4 (15' - 17')	SP-5 (0' - 2')	SP-5 (15' - 17')	SP-6 (0' - 2')	SP-6 (15' - 17')	SP-7 (0' - 2')	SP-7 (15' - 17')	SP-8 (0' - 2')	SP-8 (15' - 17')	SP-9 (0' - 2')	SP-9 (15' - 17')	Field Blank	Trip Blank	NYSDEC Part 375 Unrestricted Use Soil Cleanup Objectives	NYSDEC Part 375 Restricted Use Soil Cleanup Objectives-Commercial	NYSDEC Part 375 Restricted Use Soil Cleanup Objectives-Residential	
Sample Date	12/6/2017	12/6/2017	12/6/2017	12/6/2017	12/6/2017	12/6/2017	12/6/2017	12/6/2017	12/6/2017	12/6/2017	12/6/2017	12/6/2017	12/7/2017	12/7/2017	12/7/2017	12/7/2017	12/7/2017	12/7/2017	12/7/2017	12/7/2017	12/7/2017	12/7/2017	12/7/2017	
Sample Matrix	Soil	Soil	Soil	Soil	Soil	Soil	Soil	Soil	Soil	Soil	Soil	Soil	Soil	Soil	Soil	Soil	Soil	Soil	Soil	Soil	Soil	Soil	Soil	
Compound	Result	Result	Result	Result	Result	Result	Result	Result	Result	Result	Result	Result	Result	Result	Result	Result	Result	Result	Result	Result	Result	Result	Result	
Units	mg/kg	Q	mg/kg	Q	mg/kg	Q	mg/kg	Q	mg/kg	Q	mg/kg	Q	mg/kg	Q	mg/kg	Q	mg/kg	Q	mg/kg	Q	mg/kg	Q	mg/kg	
Aluminum	780		200		850		360		960		460		1520		360		500		880		350		870	
Antimony	0.84		0.52	U	78.90		0.52		0.67		0.52	U	0.59	U	0.51	U	0.59	U	0.51	U	0.58	U	0.53	U
Arsenic	4.56		1.05	U	8.44		1.05	U	8.62		1.04	U	8.58	1.99	2.47		1.02	U	2.83		1.05	U	1.81	
Barium	102		20.50		83.40		23.80		37.50		26.80		90.60		27.10		30.70		33.80		30.70		37.10	
Beryllium	0.11	U	0.10	U	0.11	U	0.10	U	0.11	U	0.10	U	0.12	U	0.10	U	0.12	U	0.11	U	0.11	U	0.10	U
Cadmium	0.32	U	0.31	U	0.33	U	0.31	U	0.34	U	0.31	U	0.34		0.36	U	0.31	U	0.35	U	0.32	U	0.33	U
Calcium	2530		2780		6590		2660		9670	D	9600		17100		446		14000		2090		8950		950	
Chromium	14.20		7.44		15.40		10.60		15.40		12.50		25.50		14.60		12.00		8.82		11.40		12.40	
Chromium, Hexavalent	0.53	U	0.52	U	0.55	U	0.52	U	0.57	U	0.52	U	0.59	U	1.87		0.59	U	0.51	U	0.58	U	0.53	U
Chromium, Trivalent	14.20		7.44		15.40		10.60		15.40		12.50		25.50		14.60		12.00		8.82		11.40		12.40	
Cobalt	5.77		5.55		6.26		5.10		5.25		4.77		8.14		4.24		7.15		4.55		6.90		6.58	
Copper	49.50	B	9.18	B	25.10	B	14.50	B	8.41	B	16.20	B	46.30	B	14.30	B	13.50	B	11.80	B	10.10	B	15.70	B
Iron	12200		5880		15400		7510		12400		7940		21100		6840		13500		6560		14000		9440	
Lead	203		3.48		2900		5.68		12.90		5.41		176		5.30		15.40		3.50		6.87		3.38	
Magnesium	4470		15300		2640		2900		15300		4600		2250		6310		2550		7170		2010		4350	
Manganese	285		133		567		197		174		241		300		214		292		149		278		238	
Mercury	3.39		0.06		0.14		0.03	U	0.06		0.03	U	0.35		0.03	U	0.04	U	0.03	U	0.03	U	0.03	U
Nickel	17.20		7.80		18.20		10.00		12.30		11.60		20.50		12.60		19		11.10		15		13.30	
Potassium	442		803		717		866		589		752		730		596		823		688		766		844	
Selenium	1.70		1.03	U	1.10	U	1.03	U	1.76		1.04	U	2.81		1.02	U	1.36		1.02	U	1.21		2.35	
Silver	0.53	U	0.52	U	0.55	U	0.52	U	0.57	U	0.52	U	0.59	U	0.51	U	0.59	U	0.51	U	0.58	U	0.53	U
Sodium	71.30		80.90		62.70		10.5		124		231		127		52.20		128		156		122		50.90	
Thallium	1.07	U	1.05	U	1.10	U	1.05	U	1.14	U	1.09	U	1.18	U	1.02	U	1.10	U	1.02	U	1.16	U	1.05	U
Tungsten	26.90		8.44		25.70		11.30		20.00		11.70		28.30		11.20		17.70		9.51		18.80		13.90	
Zinc	142		18.50		95.50		42.20		52.10		38.40		414		125		22.70		26		54.20		26	

NOTES:

Q is the Qualifier Column with definitions as follows:

U=analyte not detected at or above the level indicated

NS=this indicates that no regulatory limit has been established for this analyte

ND=analyte not detected at or above the level indicated

NT=analyte was not a target for this sample

= sample exceeds NYSDEC Part 375 Unrestricted Use Soil Cleanup Objectives

= sample exceeds NYSDEC Part 375 Restricted Use Soil Cleanup Objectives-Commercial

= sample exceeds NYSDEC Part 375 Restricted Use Soil Cleanup Objectives-Residential

Table 5
Groundwater Samples Analytical Results for VOC's
37-11 30th Street & 30-14 37th Avenue, Astoria, NY

Sample ID	MW-1		MW-2		MW-3		MW-4		MW-5		FIELD BLANK		TRIP BLANK		NYSDEC TOGS Standards and Guidance Values - GA
Sampling Date	12/11/2017		12/11/2017		12/11/2017		12/11/2017		12/11/2017		12/11/2017		12/11/2017		
Client Matrix	Groundwater		Groundwater		Groundwater		Groundwater		Groundwater		Groundwater		Groundwater		
Compound	Result		Result		Result		Result		Result		Result		Result		
Units	ug/L	Q	ug/L	Q	ug/L	Q	ug/L	Q	ug/L	Q	ug/L	Q	ug/L	Q	ug/L
1,1,1,2-Tetrachloroethane	<0.2	U	<0.2	U	<0.2	U	<0.2	U	<0.2	U	<0.2	U	<0.2	U	5
1,1,1-Trichloroethane	<0.2	U	<0.2	U	<0.2	U	<0.2	U	<0.2	U	<0.2	U	<0.2	U	5
1,1,2,2-Tetrachloroethane	<0.2	U	<0.2	U	<0.2	U	<0.2	U	<0.2	U	<0.2	U	<0.2	U	5
1,1,2-Trichloro-1,2,2-trifluoroethane (Freon 113)	<0.2	U	<0.2	U	<0.2	U	<0.2	U	<0.2	U	<0.2	U	<0.2	U	5
1,1,2-Trichloroethane	<0.2	U	<0.2	U	<0.2	U	<0.2	U	<0.2	U	<0.2	U	<0.2	U	1
1,1-Dichloroethane	<0.2	U	<0.2	U	<0.2	U	<0.2	U	<0.2	U	<0.2	U	<0.2	U	5
1,1-Dichloroethene	<0.2	U	<0.2	U	<0.2	U	<0.2	U	<0.2	U	<0.2	U	<0.2	U	5
1,1-Dichloropropene	<0.2	U	<0.2	U	<0.2	U	<0.2	U	<0.2	U	<0.2	U	<0.2	U	5
1,2,3-Trichlorobenzene	<0.2	U	<0.2	U	<0.2	U	<0.2	U	<0.2	U	<0.2	U	<0.2	U	5
1,2,3-Trichloropropane	<0.2	U	<0.2	U	<0.2	U	<0.2	U	<0.2	U	<0.2	U	<0.2	U	0.04
1,2,4,5-Tetramethylbenzene	0.5	J	<0.2	U	<0.2	U	<0.2	U	<0.2	U	<0.2	U	<0.2	U	NS
1,2,4-Trichlorobenzene	<0.2	U	<0.2	U	<0.2	U	<0.2	U	<0.2	U	<0.2	U	<0.2	U	5
1,2,4-Trimethylbenzene	0.5		<0.2	U	<0.2	U	<0.2	U	<0.2	U	<0.2	U	<0.2	U	5
1,2-Dibromo-3-chloropropane	<0.2	U	<0.2	U	<0.2	U	<0.2	U	<0.2	U	<0.2	U	<0.2	U	0.04
1,2-Dibromoethane	<0.2	U	<0.2	U	<0.2	U	<0.2	U	<0.2	U	<0.2	U	<0.2	U	0.0006
1,2-Dichlorobenzene	<0.2	U	<0.2	U	<0.2	U	<0.2	U	<0.2	U	<0.2	U	<0.2	U	3
1,2-Dichloroethane	<0.2	U	<0.2	U	<0.2	U	<0.2	U	<0.2	U	<0.2	U	<0.2	U	<0.6
1,2-Dichloropropane	<0.2	U	<0.2	U	<0.2	U	<0.2	U	<0.2	U	<0.2	U	<0.2	U	1
1,3,5-Trimethylbenzene	<0.2	U	<0.2	U	<0.2	U	<0.2	U	<0.2	U	<0.2	U	<0.2	U	5
1,3-Dichlorobenzene	<0.2	U	<0.2	U	<0.2	U	<0.2	U	<0.2	U	<0.2	U	<0.2	U	3
1,3-Dichloropropane	<0.2	U	<0.2	U	<0.2	U	<0.2	U	<0.2	U	<0.2	U	<0.2	U	5
1,4-Dichlorobenzene	<0.2	U	<0.2	U	<0.2	U	<0.2	U	<0.2	U	<0.2	U	<0.2	U	3
2,2-Dichloropropane	<0.2	U	<0.2	U	<0.2	U	<0.2	U	<0.2	U	<0.2	U	<0.2	U	5
2-Butanone	<0.2	U	<0.2	U	<0.2	U	<0.2	U	<0.2	U	<0.2	U	<0.2	U	50
2-Chlorotoluene	<0.2	U	<0.2	U	<0.2	U	<0.2	U	<0.2	U	<0.2	U	<0.2	U	5
2-Hexanone	<0.2	U	<0.2	U	<0.2	U	<0.2	U	<0.2	U	<0.2	U	<0.2	U	50
4-Chlorotoluene	<0.2	U	<0.2	U	<0.2	U	<0.2	U	<0.2	U	<0.2	U	<0.2	U	5
4-Methyl-2-pentanone	<0.2	U	<0.2	U	<0.2	U	<0.2	U	<0.2	U	<0.2	U	<0.2	U	NS
Acetone	1.7	J	1.2	J	2.2		1.0	U	1.0	U	1.0	U	1.0	U	50
Benzene	<0.2	U	<0.2	U	<0.2	U	<0.2	U	<0.2	U	<0.2	U	<0.2	U	1
Bromobenzene	<0.2	U	<0.2	U	<0.2	U	<0.2	U	<0.2	U	<0.2	U	<0.2	U	5
Bromochloromethane	<0.2	U	<0.2	U	<0.2	U	<0.2	U	<0.2	U	<0.2	U	<0.2	U	5
Bromodichloromethane	<0.2	U	<0.2	U	<0.2	U	<0.2	U	<0.2	U	<0.2	U	<0.2	U	50
Bromoform	<0.2	U	<0.2	U	<0.2	U	<0.2	U	<0.2	U	<0.2	U	<0.2	U	50
Bromomethane	<0.2	U	<0.2	U	<0.2	U	<0.2	U	<0.2	U	<0.2	U	<0.2	U	5
Carbon Disulfide	<0.2	U	<0.2	U	<0.2	U	<0.2	U	<0.2	U	<0.2	U	<0.2	U	NS
Carbon tetrachloride	<0.2	U	<0.2	U	<0.2	U	<0.2	U	<0.2	U	<0.2	U	<0.2	U	5
Chlorobenzene	<0.2	U	<0.2	U	<0.2	U	<0.2	U	<0.2	U	<0.2	U	<0.2	U	5
Chloroethane	<0.2	U	<0.2	U	<0.2	U	<0.2	U	<0.2	U	<0.2	U	<0.2	U	5
Chloroform	<0.2	U	<0.2	U	<0.2	U	<0.2	U	<0.2	U	<0.2	U	<0.2	U	7
Chloromethane	<0.2	U	<0.2	U	<0.2	U	<0.2	U	<0.2	U	<0.2	U	<0.2	U	5
cis-1,2-Dichloroethene	<0.2	U	<0.2	U	<0.2	U	<0.2	U	<0.2	U	<0.2	U	<0.2	U	5
cis-1,3-Dichloropropene	<0.2	U	<0.2	U	<0.2	U	<0.2	U	<0.2	U	<0.2	U	<0.2	U	0.4
Dibromochloromethane	<0.2	U	<0.2	U	<0.2	U	<0.2	U	<0.2	U	<0.2	U	<0.2	U	50
Dibromomethane	<0.2	U	<0.2	U	<0.2	U	<0.2	U	<0.2	U	<0.2	U	<0.2	U	NS
Dichlorodifluoromethane	<0.2	U	<0.2	U	<0.2	U	<0.2	U	<0.2	U	<0.2	U	<0.2	U	5
Ethylbenzene	<0.2	U	<0.2	U	<0.2	U	<0.2	U	<0.2	U	<0.2	U	<0.2	U	5
Hexachlorobutadiene	<0.2	U	<0.2	U	<0.2	U	<0.2	U	<0.2	U	<0.2	U	<0.2	U	0.5
Isopropylbenzene	<0.2	U	<0.2	U	<0.2	U	<0.2	U	<0.2	U	<0.2	U	<0.2	U	5
Methyl t-butyl ether (MTBE)	<0.2	U	<0.2	U	<0.2	U	<0.2	U	<0.2	U	<0.2	U	<0.2	U	10
Methylene chloride	<1.0	U	<1.0	U	<1.0	U	<1.0	U	<1.0	U	<1.0	U	<1.0	U	5
Naphthalene	<1.0	U	<1.0	U	<1.0	U	<1.0	U	<1.0	U	<1.0	U	<1.0	U	10
n-Butylbenzene	<0.2	U	<0.2	U	<0.2	U	<0.2	U	<0.2	U	<0.2	U	<0.2	U	5
n-Propylbenzene	<0.2	U	<0.2	U	<0.2	U	<0.2	U	<0.2	U	<0.2	U	<0.2	U	5
o-Xylene	<0.2	U	<0.2	U	<0.2	U	<0.2	U	<0.2	U	<0.2	U	<0.2	U	5
p- & m- Xylenes	<0.5	U	<0.5	U	<0.5	U	<0.5	U	<0.5	U	<0.5	U	<0.5	U	5
p-Diethylbenzene	<0.2	U	<0.2	U	<0.2	U	<0.2	U	<0.2	U	<0.2	U	<0.2	U	NS
p-Ethyltoluene	<0.2	U	<0.2	U	<0.2	U	<0.2	U	<0.2	U	<0.2	U	<0.2	U	NS
p-Isopropyltoluene	<0.2	U	<0.2	U	<0.2	U	<0.2	U	<0.2	U	<0.2	U	<0.2	U	5
sec-Butylbenzene	<0.2	U	<0.2	U	<0.2	U	<0.2	U	<0.2	U	<0.2	U	<0.2	U	5
Styrene	<0.2	U	<0.2	U	<0.2	U	<0.2	U	<0.2	U	<0.2	U	<0.2	U	5
tert-Butylbenzene	<0.2	U	<0.2	U	<0.2	U	<0.2	U	<0.2	U	<0.2	U	<0.2	U	5
Tetrachloroethene	<0.2	U	<0.2	U	1.5		0.3	J	1.4		<0.2	U	<0.2	U	5
Toluene	<0.2	U	<0.2	U	<0.2	U	<0.2	U	<0.2	U	<0.2	U	<0.2	U	5
trans-1,2-Dichloroethene	<0.2	U	<0.2	U	<0.2	U	<0.2	U	<0.2	U	<0.2	U	<0.2	U	5
trans-1,3-Dichloropropene	<0.2	U	<0.2	U	<0.2	U	<0.2	U	<0.2	U	<0.2	U	<0.2	U	0.4
Trichloroethene	<0.2	U	<0.2	U	<0.2	U	<0.2	U	<0.2	U	<0.2	U	<0.2	U	5
Trichlorofluoromethane	<0.2	U	<0.2	U	<0.2	U	<0.2	U	<0.2	U	<0.2	U	<0.2	U	5
Vinyl chloride	<0.2	U	<0.2	U	<0.2	U	<0.2	U	<0.2	U	<0.2	U	<0.2	U	2
Xylene (Total)	<0.6	U	<0.6	U	<0.6	U	<0.6	U	<0.6	U	<0.6	U	<0.6	U	5
Total VOCs	2.7		1.2		<0.6		0.3		1.4		ND		ND		NS

NOTES:

Q is the Qualifier Column with definitions as follows:

U=analyte not detected at or above the level indicated

NS=this indicates that no regulatory limit has been established for this analyte

ND=analyte not detected at or above the level indicated

NT=analyte was not a target for this sample

Table 6
Groundwater Samples Analytical Results for SVOC's
37-11 30th Street & 30-14 37th Avenue, Astoria, NY

Sample ID	MW-1		MW-2		MW-3		MW-4		MW-5		FIELD BLANK		TRIP BLANK		NYSDEC TOGS Standards and Guidance Values - GA
Sampling Date	12/11/2017		12/11/2017		12/11/2017		12/11/2017		12/11/2017		12/11/2017		12/11/2017		
Client Matrix	Groundwater		Groundwater		Groundwater		Groundwater		Groundwater		Groundwater		Groundwater		
Compound	Result		Result		Result		Result		Result		Result		Result		
Units	ug/L	Q	ug/L	Q	ug/L	Q	ug/L	Q	ug/L	Q	ug/L	Q	ug/L	Q	ug/L
1,2,4-Trichlorobenzene	<<2.56	U	<<2.63	U	<2.56	U	<<2.63	U	<2.63	U	NT		NT		5
1,2-Dichlorobenzene	<2.56	U	<2.63	U	<2.56	U	<2.63	U	<2.63	U	NT		NT		3
1,3-Dichlorobenzene	<2.56	U	<2.63	U	<2.56	U	<2.63	U	<2.63	U	NT		NT		3
1,4-Dichlorobenzene	<2.56	U	<2.63	U	<2.56	U	<2.63	U	<2.63	U	NT		NT		3
2,4,5-Trichlorophenol	<2.56	U	<2.63	U	<2.56	U	<2.63	U	<2.63	U	NT		NT		1
2,4,6-Trichlorophenol	<2.56	U	<2.63	U	<2.56	U	<2.63	U	<2.63	U	NT		NT		1
2,4-Dichlorophenol	<2.56	U	<2.63	U	<2.56	U	<2.63	U	<2.63	U	NT		NT		5
2,4-Dimethylphenol	<2.56	U	<2.63	U	<2.56	U	<2.63	U	<2.63	U	NT		NT		50
2,4-Dinitrophenol	<2.56	U	<2.63	U	<2.56	U	<2.63	U	<2.63	U	NT		NT		10
2,4-Dinitrotoluene	<2.56	U	<2.63	U	<2.56	U	<2.63	U	<2.63	U	NT		NT		5
2,6-Dinitrotoluene	<2.56	U	<2.63	U	<2.56	U	<2.63	U	<2.63	U	NT		NT		5
2-Chloronaphthalene	<2.56	U	<2.63	U	<2.56	U	<2.63	U	<2.63	U	NT		NT		10
2-Chlorophenol	<2.56	U	<2.63	U	<2.56	U	<2.63	U	<2.63	U	NT		NT		1
2-Methylnaphthalene	<2.56	U	<2.63	U	<2.56	U	<2.63	U	<2.63	U	NT		NT		NS
2-Methylphenol (o-cresol)	<2.56	U	<2.63	U	<2.56	U	<2.63	U	<2.63	U	NT		NT		1
2-Nitroaniline	<2.56	U	<2.63	U	<2.56	U	<2.63	U	<2.63	U	NT		NT		5
2-Nitrophenol	<2.56	U	<2.63	U	<2.56	U	<2.63	U	<2.63	U	NT		NT		1
3&4-Methylphenol (m&p-cresol)	<2.56	U	<2.63	U	<2.56	U	<2.63	U	<2.63	U	NT		NT		NS
3,3'-Dichlorobenzidine	<2.56	U	<2.63	U	<2.56	U	<2.63	U	<2.63	U	NT		NT		5
3-Nitroaniline	<2.56	U	<2.63	U	<2.56	U	<2.63	U	<2.63	U	NT		NT		5
4,6-Dinitro-2-methylphenol	<2.56	U	<2.63	U	<2.56	U	<2.63	U	<2.63	U	NT		NT		NS
4-Bromophenyl phenyl ether	<2.56	U	<2.63	U	<2.56	U	<2.63	U	<2.63	U	NT		NT		NS
4-Chloro-3-methylphenol	<2.56	U	<2.63	U	<2.56	U	<2.63	U	<2.63	U	NT		NT		1
4-Chloroaniline	<2.56	U	<2.63	U	<2.56	U	<2.63	U	<2.63	U	NT		NT		5
4-Chlorophenyl phenyl ether	<2.56	U	<2.63	U	<2.56	U	<2.63	U	<2.63	U	NT		NT		NS
4-Nitroaniline	<2.56	U	<2.63	U	<2.56	U	<2.63	U	<2.63	U	NT		NT		5
4-Nitrophenol	<2.56	U	<2.63	U	<2.56	U	<2.63	U	<2.63	U	NT		NT		1
Acenaphthene	<0.0513	U	<0.0526	U	<<0.0513	U	<<0.0526	U	<0.0526	U	NT		NT		20
Acenaphthylene	<0.0513	U	<0.0526	U	<<0.0513	U	<0.0526	U	<0.0526	U	NT		NT		NS
Aniline	<2.56	U	<2.63	U	<2.56	U	<2.63	U	<2.63	U	NT		NT		5
Anthracene	<0.0513	J	0.0632		<0.0513	U	0.0737		<0.0526	U	NT		NT		50
Benz(a)anthracene	<0.0513	U	<0.0526	U	<<0.0513	U	<0.0526	U	<0.0526	U	NT		NT		0.002
Benzo(a)pyrene	<0.0513	U	<0.0526	U	<0.0513	U	<0.0526	U	<0.0526	U	NT		NT		0.002
Benzo(b)fluoranthene	<0.0513	U	<0.0526	U	<0.0513	U	<0.0526	U	<0.0526	U	NT		NT		0.002
Benzo(ghi)perylene	<0.0513	U	<0.0526	U	<0.0513	U	<0.0526	U	<0.0526	U	NT		NT		NS
Benzo(k)fluoranthene	<0.0513	U	<0.0526	U	<0.0513	U	<0.0526	U	<0.0526	U	NT		NT		0.002
Benzyl alcohol	<2.56	U	<2.63	U	<2.56	U	<2.63	U	<2.63	U	NT		NT		NS
Benzyl butyl phthalate	<2.56	U	<2.63	U	<2.56	U	<2.63	U	<2.63	U	NT		NT		50
Bis(2-chloroethoxy)methane	<2.56	U	<2.63	U	<2.56	U	<2.63	U	<2.63	U	NT		NT		5
Bis(2-chloroethyl)ether	<2.56	U	<2.63	U	<2.56	U	<2.63	U	<2.63	U	NT		NT		1
Bis(2-chloroisopropyl)ether	<2.56	U	<2.63	U	<2.56	U	<2.63	U	<2.63	U	NT		NT		5
Bis(2-ethylhexyl)phthalate	0.626		0.526	U	0.513	U	0.526	U	0.526	U	NT		NT		5
Chrysene	<0.0513	U	<0.0526	U	<0.0513	U	<0.0526	U	<0.0526	U	NT		NT		0.002
Dibenz(a,h)anthracene	<0.0513	U	<0.0526	U	<0.0513	U	<0.0526	U	<0.0526	U	NT		NT		NS
Dibenzofuran	<2.56	U	<2.63	U	<2.56	U	<2.63	U	<2.63	U	NT		NT		NS
Diethyl phthalate	<2.56	U	<2.63	U	<2.56	U	<2.63	U	<2.63	U	NT		NT		50
Dimethylphthalate	<2.56	U	<2.63	U	<2.56	U	<2.63	U	<2.63	U	NT		NT		50
Di-n-butylphthalate	<2.56	U	<2.63	U	<2.56	U	<2.63	U	<2.63	U	NT		NT		50
Di-n-octylphthalate	<2.56	U	<2.63	U	<2.56	U	<2.63	U	<2.63	U	NT		NT		50
Fluoranthene	<0.0513	U	<0.0526	U	<0.0513	U	0.0632		<0.0526	U	NT		NT		50
Fluorene	<0.0513	J	0.0632		<0.0513	U	0.116		<0.0526	U	NT		NT		50
Hexachlorobenzene	0.0205	U	0.0211	U	0.0205	U	0.0211	U	0.0211	U	NT		NT		0.04
Hexachlorobutadiene	<0.0513	U	<0.0526	U	<0.0513	U	<0.0526	U	<0.0526	U	NT		NT		0.5
Hexachlorocyclopentadiene	<2.56	U	<2.63	U	<2.56	U	<2.63	U	<2.63	U	NT		NT		5
Hexachloroethane	<0.513	U	<0.526	U	<0.513	U	<0.526	U	<0.526	U	NT		NT		5
Indeno(1,2,3-cd)pyrene	<0.0513	U	<0.0526	U	<0.0513	U	<0.0526	U	<0.0526	U	NT		NT		0.002
Isophorone	<2.56	U	<2.63	U	<2.56	U	<2.63	U	<2.63	U	NT		NT		50
Naphthalene	0.164		0.137		0.0821		0.105		0.0842		NT		NT		10
Nitrobenzene	<0.256	U	<0.263	U	<0.256	U	<0.263	U	<0.263	U	NT		NT		0.4
N-Nitrosodimethylamine	<0.513	U	<0.526	U	<0.513	U	<0.526	U	<0.526	U	NT		NT		NS
N-Nitrosodi-n-propylamine	<2.56	U	<2.63	U	<2.56	U	<2.63	U	<2.63	U	NT		NT		NS
N-Nitrosodiphenylamine	<2.56	U	<2.63	U	<2.56	U	<2.63	U	<2.63	U	NT		NT		50
Pentachlorophenol	<0.256	U	<0.263	U	<0.256	U	<0.263	U	<0.263	U	NT		NT		1
Phenanthrene	0.236		0.347		0.215		0.495		<0.0526	U	NT		NT		50
Phenol	<2.56	U	<2.63	U	<2.56	U	<2.63	U	<2.63	U	NT		NT		1
Pyrene	0.0615		<0.0526	J	<0.0513	U	0.0947		<0.0526	U	NT		NT		50
Pyridine	<2.56	U	<2.63	U	<2.56	U	<2.63	U	<2.63	U	NT		NT		50
Total SVOCs															NS

NOTES:

Q is the Qualifier Column with definitions as follows:

- U=analyte not detected at or above the level indicated
- NS=this indicates that no regulatory limit has been established for this analyte
- ND=analyte not detected at or above the level indicated
- NT=analyte was not a target for this sample

Table 7
Groundwater Samples Analytical Results for Pesticides & PCBs
37-11 30th Street & 30-14 37th Avenue, Astoria, NY

Sample ID	MW-1		MW-2		MW-3		MW-4		MW-5		FIELD BLANK		TRIP BLANK		NYSDEC TOGS Standards and Guidance Values - GA
Sampling Date	12/11/2017		12/11/2017		12/11/2017		12/11/2017		12/11/2017		12/11/2017		12/11/2017		
Client Matrix	Groundwater		Groundwater		Groundwater		Groundwater		Groundwater		Groundwater		Groundwater		
Compound	Result		Result		Result		Result		Result		Result		Result		
Units	ug/L	Q	ug/L	Q	ug/L	Q	ug/L	Q	ug/L	Q	ug/L	Q	ug/L	Q	ug/L
Pesticides															
4,4'-DDD	<<0.0041	U	<0.004	U	<0.004	U	<0.00421	U	<0.0041	U	NT		NT		0.30
4,4'-DDE	<0.0041	U	<0.004	U	<0.004	U	<0.00421	U	<0.0041	U	NT		NT		0.20
4,4'-DDT	<0.0041	U	<0.004	U	<0.004	U	<0.00421	U	<0.0041	U	NT		NT		0.20
Aldrin	<0.0041	U	<0.004	U	<0.004	U	<0.00421	U	<0.0041	U	NT		NT		NS
alpha-BHC	<0.0041	U	<0.004	U	<0.004	U	<0.00421	U	<0.0041	U	NT		NT		0.01
alpha-Chlordane	<0.0041	U	<0.004	U	<0.004	U	<0.00421	U	<0.0041	U	NT		NT		NS
beta-BHC	<0.0041	U	<0.004	U	<0.004	U	<0.00421	U	<0.0041	U	NT		NT		0.04
Chlordane, total	<0.0205	U	<0.02	U	<0.02	U	<0.0211	U	<0.0205	U	NT		NT		0.05
delta-BHC	<0.0041	U	<0.004	U	<0.004	U	<0.00421	U	<0.0041	U	NT		NT		0.04
Dieldrin	0.0021	U	<0.002	U	<0.002	U	<0.00211	U	<0.00205	U	NT		NT		0.00
Endosulfan I	<0.0041	U	<0.004	U	<0.004	U	<0.00421	U	<0.0041	U	NT		NT		NS
Endosulfan II	<0.0041	U	<0.004	U	<0.004	U	<0.00421	U	<0.0041	U	NT		NT		NS
Endosulfan sulfate	<0.0041	U	<0.004	U	<0.004	U	<0.00421	U	<0.0041	U	NT		NT		NS
Endrin	<0.0041	U	<0.004	U	<0.004	U	<0.00421	U	<0.0041	U	NT		NT		NS
Endrin aldehyde	<0.0103	U	<0.01	U	<0.01	U	<0.0105	U	<0.0103	U	NT		NT		5.00
Endrin ketone	<0.0103	U	<0.01	U	<0.01	U	<0.0105	U	<0.0103	U	NT		NT		5.00
gamma-BHC (Lindane)	<0.0041	U	<0.004	U	<0.004	U	<0.00421	U	<0.0041	U	NT		NT		0.05
gamma-Chlordane	<0.0103	U	<0.01	U	<0.01	U	<0.0105	U	<0.0103	U	NT		NT		NS
Heptachlor	<0.0041	U	<0.004	U	<0.004	U	<0.00421	U	<0.0041	U	NT		NT		0.04
Heptachlor epoxide	<0.0041	U	<0.004	U	<0.004	U	<0.00421	U	0.0053		NT		NT		0.03
Methoxychlor	<0.0041	U	<0.004	U	<0.004	U	<0.00421	U	<0.0041	U	NT		NT		35.00
Toxaphene	<0.103	U	<0.1	U	<0.1	U	<0.105	U	<0.103	U	NT		NT		0.06
PCBs															
Aroclor 1016	<0.0513	U	<0.05	U	<0.05	U	<0.0526	U	<0.0513	U	NT		NT		NS
Aroclor 1221	<0.0513	U	<0.05	U	<0.05	U	<0.0526	U	<0.0513	U	NT		NT		NS
Aroclor 1232	<0.0513	U	<0.05	U	<0.05	U	<0.0526	U	<0.0513	U	NT		NT		NS
Aroclor 1242	<0.0513	U	<0.05	U	<0.05	U	<0.0526	U	<0.0513	U	NT		NT		NS
Aroclor 1248	<0.0513	U	<0.05	U	<0.05	U	<0.0526	U	<0.0513	U	NT		NT		NS
Aroclor 1254	<0.0513	U	<0.05	U	<0.05	U	<0.0526	U	<0.0513	U	NT		NT		NS
Aroclor 1260	<0.0513	U	<0.05	U	<0.05	U	<0.0526	U	<0.0513	U	NT		NT		NS
Total PCBs	<0.0513	U	<0.05	U	<0.05	U	<0.0526	U	<0.0513	U	NT		NT		0.09

NOTES:

Q is the Qualifier Column with definitions as follows:

U=analyte not detected at or above the level indicated

NS=this indicates that no regulatory limit has been established for this analyte

ND=analyte not detected at or above the level indicated

NT=analyte was not a target for this sample

37-11 30th Street & 30-14 37th Avenue, Astoria, NY

Sample ID	MW-1		MW-2		MW-3		MW-4		MW-5		FIELD BLANK		TRIP BLANK		NYSDEC TOCS Standards and Guidance Values - GA
Sampling Date	12/11/2017		12/11/2017		12/11/2017		12/11/2017		12/11/2017		12/11/2017		12/11/2017		
Client Matrix	Groundwater		Groundwater		Groundwater		Groundwater		Groundwater		Groundwater		Groundwater		
Compound	Result		Result		Result		Result		Result		Result		Result		
Units	ug/L	Q	ug/L	Q	ug/L	Q	ug/L	Q	ug/L	Q	ug/L	Q	ug/L	Q	ug/L
Aluminum	469		392		210		2870		1250		<55.6	U	NT		NS
Antimony	<1.11	U	<1.11	U	<1.11	U	<1.11	U	<1.11	U	<1.11	U	NT		3
Arsenic	<1.11	U	<1.11	U	<1.11	U	1.24		<1.11	U	<1.11	U	NT		25
Barium	157		270		76.10		424		146		<11.10	U	NT		1000
Beryllium	<0.333	U	<0.333	U	<0.333	U	0.35		<0.333	U	<0.333	U	NT		3
Cadmium	<0.556	U	<0.556	U	<0.556	U	<0.556	U	<0.556	U	<0.556	U	NT		5
Calcium	141000		138000		96400		277000		116000		94		NT		NS
Chromium	11.60		<5.56	U	<5.56	U	73.10		26.20		<5.56	U	NT		50
Chromium, Trivalent	<10	U	<10	U	<10.00	U	<10.00	U	<10	U	<10	U	NT		NS
Chromium, Hexavalent	76		44.00		14.00		121		119		<10	U	NT		50
Copper	20.70	B	17.60	B	11.50	B	86.90	B	34.30	B	13.50	B	NT		200
Iron	1800		809		590		14800		3610		23.90		NT		NS
Lead	<5.56	U	<5.56	U	<5.56	U	10.60		<5.56	U	<5.56	U	NT		25
Magnesium	54200		52400		35700		74000		33100		<55.6	U	NT		35000
Manganese	1490		572		659		2580		951		<5.56	U	NT		300
Mercury	<0.2	U	<0.2	U	<0.2	U	<0.2	U	<0.2	U	<0.2	U	NT		0.7
Molybdenum	36.20		18.90		51.70		16.80		5.23		<1.11	U	NT		NS
Nickel	8.12		<5.56	U	<5.56	U	33.20		7.95		<5.56	U	NT		100
Potassium	11300	B	11500	B	13000	B	12700	B	7990	B	75.40	B	NT		NS
Selenium	4.77		4.65		6.29		8.57		6.41		<1.11	U	NT		10
Silver	<5.56	U	<5.56	U	<5.56	U	<5.56	U	<5.56	U	<5.56	U	NT		50
Sodium	304000	B	244000	B	139000	B	93600	B	30200	B	454.00	B	NT		20000
Thallium	<1.11	U	<1.11	U	<1.11	U	<1.11	U	<1.11	U	<1.11	U			0.5
Vanadium	<11.10	U	<11.10	U	<11.10	U	<11.10	U	<11.10	U	<11.10	U	NT		NS
Zinc	20.40		18.70		<16.70		102		23.30		17.80		NT		5000
Dissolved Metals															
Aluminum (Dissolved)	<55.6	U	<55.6	U	<55.6	U	<55.6	U	<55.6	U	<55.6	U	NT		100
Antimony (Dissolved)	<1.11	U	<1.11	U	<1.11	U	<1.11	U	<1.11	U	1.12	U	NT		3
Arsenic (Dissolved)	<1.11	U	<1.11	U	<1.11	U	<1.11	U	<1.11	U	1.12	U	NT		25
Barium (Dissolved)	118		244		82.10		80.30		39.10		<11.10	U	NT		1000
Beryllium (Dissolved)	<0.11	U	<0.11	U	<0.11	U	<0.11	U	<0.11	U	0.11	U	NT		3
Cadmium (Dissolved)	<0.556	U	<0.556	U	<0.556	U	<0.556	U	<0.556	U	<0.562	U	NT		5
Calcium (Dissolved)	112000		130000		87700		65100		59000		<55.6	U	NT		NS
Chromium (Dissolved)	<5.56	U	<5.56	U	<5.56	U	<5.56	U	<5.56	U	<5.56	U	NT		50
Copper (Dissolved)	11.80	B	11.30	B	9.69	B	8.90	B	9.81	B	6.14	B	NT		200
Iron (Dissolved)	<22.20	U	36.50		<22.20	U	<22.20	U	<22.20	U	<22.20	U	NT		300
Lead (Dissolved)	<5.56	U	<5.56	U	<5.56	U	<5.56	U	<5.56	U	<5.56	U	NT		25
Magnesium (Dissolved)	40900		49000		32600		26000		20400		<55.6	U	NT		35000
Manganese (Dissolved)	968		359		634		244		143		<5.56	U	NT		300
Mercury (Dissolved)	<0.2	U	<0.2	U	<0.2	U	<0.2	U	<0.2	U	<0.2	U	NT		0.7
Molybdenum (Dissolved)	37		23.40		47.40		43.20		40.10		1.12	U	NT		NS
Nickel (Dissolved)	<5.56	U	<5.56	U	<5.56	U	<5.56	U	<5.56	U	<5.56	U	NT		100
Potassium (Dissolved)	10500	B	10900	B	11900	B	9110	B	7670	B	<55.6	U	NT		NS
Selenium (Dissolved)	5.11		3.08		4.01		2.63		1.45		1.12	U	NT		10
Silver (Dissolved)	<5.56	U	<5.56	U	<5.56	U	<5.56	U	<5.56	U	<5.56	U	NT		50
Sodium (Dissolved)	309000	B	247000	B	153000	B	67500	B	30600	B	111.00	U	NT		20000
Thallium (Dissolved)	<1.11	U	<<1.11	U	<1.11	U	<1.11	U	<1.11	U	1.12	U	NT		0.5
Vanadium (Dissolved)	<11.10	U	<11.10	U	<11.10	U	<11.10	U	<11.10	U	<11.10	U	NT		NS
Zinc (Dissolved)	<16.70	U	<16.70	U	<16.70	U	<16.70	U	<16.70	U	<16.70	U	NT		5000

NOTES

O is the Qualifier Column with definitions as follows:

U=analyte not detected at or above the level indicated

NS=this indicates that no regulatory limit has been established for this analyte

ND=analyte not detected at or above the level indicated

NT=analyte was not a target for this sample

= sample exceeds NYSDEC TOGS Standards and Guidance Values - GA

Table 9
Analytical Results for Sub-Slab Soil/Soil Vapor and Ambient Air
37-11 30th Street & 30-14 37th Avenue, Astoria, NY

Sample ID	SSB-1		SSB-2		SSB-3		SSB-4		SSB-5		SSB-6		SV-1		SV-2		SV-3		AI-1		AI-2		OA-1		OA-2		OA-3		NYSDOH Background Standards - Indoor Air (25th - 75th Pctl)
Sampling Date	12/11/2017		12/11/2017		12/11/2017		12/11/2017		12/11/2017		12/11/2017		12/11/2017		12/11/2017		12/11/2017		12/11/2017		12/11/2017		12/11/2017		12/11/2017		12/11/2017		
Client Matrix	Sub-Slab Soil Vapor		Sub-Slab Soil Vapor		Sub-Slab Soil Vapor		Sub-Slab Soil Vapor		Sub-Slab Soil Vapor		Sub-Slab Soil Vapor		Soil Vapor		Soil Vapor		Soil Vapor		Indoor Ambient Air		Indoor Ambient Air		Outdoor Ambient Air		Outdoor Ambient Air		Outdoor Ambient Air		
Compound	Result		Result		Result		Result		Result		Result		Result		Result		Result		Result		Result		Result		Result		Result		
Units	ug/m ³	Q	ug/m ³	Q	ug/m ³	Q	ug/m ³	Q	ug/m ³	Q	ug/m ³	Q	ug/m ³	Q	ug/m ³	Q	ug/m ³	Q	ug/m ³	Q	ug/m ³	Q	ug/m ³	Q	ug/m ³	Q	ug/m ³	Q	ug/m ³
1,1,1,2-Tetrachloroethane	11	U	12	U	14	U	12	U	13	U	11	U	9,600	U	11	U	9,600	U	0.370	U	0.370	U	0.370	U	0.370	U	0.370	U	NS
1,1,1-Trichloroethane	8.50	U	9.80	U	11.00	U	9.50	U	10.00	U	8.40	U	7.60	U	8.60	U	7.60	U	0.29	U	0.29	U	0.29	U	0.29	U	0.29	U	<0.25 - 1.1
1,1,2,2-Tetrachloroethane	11.00	U	12.00	U	14.00	U	12.00	U	13.00	U	11.00	U	9,600	U	11.00	U	9,600	U	0.37	U	0.37	U	0.37	U	0.37	U	0.37	U	<0.25
1,1,2-Trichloro-1,2,2-trifluoroethane (Freon 113)	12.00	U	14.00	U	15.00	U	13.00	U	14.00	U	12.00	U	11.00	U	12.00	U	11.00	U	0.41	U	0.41	U	0.41	U	0.41	U	0.41	U	<0.25 - 1.1
1,1,2-Trichloroethane	8.50	U	9.80	U	11.00	U	9.50	U	10.00	U	8.40	U	7.60	U	8.60	U	7.60	U	0.29	U	0.29	U	0.29	U	0.29	U	0.29	U	<0.25
1,1-Dichloroethane	6.30	U	7.30	U	8.10	U	7.10	U	7.50	U	6.20	U	5.70	U	6.40	U	5.70	U	0.22	U	0.22	U	0.22	U	0.22	U	0.22	U	<0.25
1,1-Dichloroethylene	1.50	U	1.80	U	2.00	U	1.70	U	1.80	U	1.50	U	1.40	U	1.60	U	1.40	U	0.05	U	0.05	U	0.05	U	0.05	U	0.05	U	<0.25
1,2,4-Trichlorobenzene	12.00	U	13.00	U	15.00	U	13.00	U	14.00	U	11.00	U	10.00	U	12.00	U	10.00	U	0.40	U	0.40	U	0.40	U	0.40	U	0.40	U	<0.25
1,2,4-Trimethylbenzene	7.70	U	8.80	U	9.90	U	8.60	U	9.10	U	7.50	U	6.90	U	7.70	U	6.90	U	0.26	U	3.60	D	0.26	U	0.39	D	1.40	D	0.7 - 4.3
1,2-Dibromochloroethane	12.00	U	14.00	U	15.00	U	13.00	U	14.00	U	12.00	U	11.00	U	12.00	U	11.00	U	0.41	U	0.41	U	0.41	U	0.41	U	0.41	U	<0.25
1,2-Dichlorobenzene	9.40	U	11.00	U	12.00	U	11.00	U	11.00	U	9.20	U	8.40	U	9.40	U	8.40	U	0.32	U	0.32	U	0.32	U	0.32	U	0.32	U	<0.25
1,2-Dichloropropane	6.30	U	7.30	U	8.10	U	7.10	U	7.50	U	6.20	U	5.60	U	6.40	U	5.70	U	0.22	U	0.22	U	0.22	U	0.22	U	0.22	U	<0.25
1,2-Dichloropropane	7.20	U	8.30	U	9.30	U	8.10	U	8.50	U	7.10	U	6.50	U	7.30	U	6.50	U	0.25	U	0.25	U	0.25	U	0.25	U	0.42	D	<0.25
1,2-Dichlorotetrafluoroethane	11.00	U	13.00	U	14.00	U	12.00	U	13.00	U	11.00	U	9.80	U	11.00	U	9.80	U	0.37	U	0.37	U	0.37	U	0.37	U	0.37	U	<0.25
1,3,5-Trimethylbenzene	7.70	U	8.80	U	9.90	U	8.60	U	9.10	U	7.50	U	6.90	U	7.70	U	6.90	U	0.26	U	1.50	D	0.26	U	0.26	U	0.47	D	0.3 - 1.7
1,3-Butadiene	10.00	U	12.00	U	13.00	U	12.00	U	12.00	U	10.00	U	9.30	U	10.00	U	9.30	U	0.35	U	0.35	U	0.35	U	0.35	U	0.35	U	NS
1,3-Dichlorobenzene	9.40	U	11.00	U	12.00	U	11.00	U	11.00	U	9.20	U	8.40	U	9.40	U	8.40	U	0.32	U	0.32	U	0.32	U	0.32	U	0.32	U	<0.25
1,3-Dichloropropane	7.20	U	8.30	U	9.30	U	8.10	U	8.50	U	7.10	U	6.50	U	7.30	U	6.50	U	0.25	U	0.25	U	0.25	U	0.25	U	0.25	U	<0.25
1,4-Dichlorobenzene	9.40	U	11.00	U	12.00	U	11.00	U	11.00	U	9.20	U	8.40	U	9.40	U	8.40	U	0.32	U	0.32	U	0.32	U	0.32	U	0.32	U	<0.25 - 0.5
1,4-Dioxane	11.00	U	13.00	U	14.00	U	13.00	U	13.00	U	11.00	U	10.00	U	11.00	U	10.00	U	0.38	U	0.38	U	0.38	U	0.38	U	0.38	U	NS
2-Butanone	4.60	U	8.50	D	5.90	U	5.20	U	5.40	U	4.50	U	4.10	U	4.60	U	4.10	U	0.60	D	4.50	D	0.85	D	1.40	D	2.90	D	NS
2-Hexanone	13.00	U	15.00	U	16.00	U	14.00	U	15.00	U	13.00	U	11.00	U	13.00	U	11.00	U	0.44	U	0.48	D	0.44	U	0.44	U	0.44	U	NS
2-Chloropropene	24.00	U	28.00	U	31.00	U	27.00	U	29.00	U	24.00	U	22.00	U	25.00	U	22.00	U	0.83	U	0.83	U	0.83	U	0.83	U	0.83	U	NS
4-Methyl-2-pentanone	6.40	U	7.40	U	8.20	U	7.20	U	7.60	U	6.30	U	5.70	U	6.40	U	5.70	U	0.22	U	1.20	D	0.22	U	0.26	D	0.68	D	NS
Acetone	11.00	D	330	D	26.00	D	15.00	D	27.00	D	9.10	D	11.00	D	11.00	D	15.00	D	26.00	D	17.00	D	4.20	D	7.00	D	15.00	D	10 - 52
Acrylonitrile	3.40	U	3.90	U	4.40	U	3.80	U	4.00	U	3.30	U	3.00	U	3.40	U	3.00	U	0.12	U	0.12	U	0.12	U	0.12	U	0.12	U	NS
Benzene	5.00	U	5.70	U	6.40	U	5.60	U	5.90	U	4.90	U	4.50	U	5.00	U	4.50	U	0.43	D	1.60	D	0.48	D	0.70	D	1.30	D	1.1 - 5.9
Benzyl chloride	8.10	U	9.30	U	10.00	U	9.00	U	9.50	U	7.90	U	7.20	U	8.10	U	7.30	U	0.28	U	0.28	U	0.28	U	0.28	U	0.28	U	NS
Bromodichloromethane	10.00	U	12.00	U	13.00	U	12.00	U	12.00	U	10.00	U	9.40	U	11.00	U	9.40	U	0.36	U	0.36	U	0.36	U	0.36	U	0.36	U	NS
Bromoform	16.00	U	19.00	U	21.00	U	18.00	U	19.00	U	16.00	U	14.00	U	16.00	U	14.00	U	0.55	U	0.55	U	0.55	U	0.55	U	0.55	U	NS
Bromomethane	6.00	U	7.00	U	7.80	U	6.80	U	7.20	U	6.00	U	5.40	U	6.10	U	5.40	U	0.21	U	0.21	U	0.21	U	0.21	U	0.21	U	<0.25
Carbon disulfide	4.90	U	5.60	U	6.30	U	5.40	U	5.70	U	4.80	U	4.30	U	4.90	U	12.00	D	0.17	U	0.43	D	0.17	U	0.17	U	6.90	D	NS
Carbon tetrachloride	2.50	U	2.80	U	3.20	U	2.70	U	2.90	U	2.40	U	2.20	U	2.50	U	2.30	D	0.20	D	0.37	D	0.27	D	0.30	D	0.34	D	<0.25 - 0.59
Chlorobenzene	7.20	U	8.30	U	9.30	U	8.00	U	8.50	U	7.10	U	6.40	U	7.20	U	6.40	U	0.25	U	0.25	U	0.25	U	0.25	U	0.25	U	<0.25
Chloroethane	4.10	U	4.70	U	5.30	U	4.60	U	4.90	U	4.00	U	3.70	U	4.10	U	3.70	U	0.14	U	0.14	U	0.14	U	0.14	U	0.14	U	<0.25
Chloroform	7.60	U	8.80	U	9.80	U	8.50	U	9.00	U	7.50	U	6.80	U	7.70	U	6.80	U	0.26	U	0.26	U	0.26	U	0.26	U	0.26	U	<0.25 - 0.54
Chloromethane	3.20	U	3.70	U	4.20	U	3.60	U	3.80	U	3.20	U	2.90	U	3.20	U	2.90	U	0.65	D	0.85	D	1.10	D	0.80	D	0.92	D	<0.25 - 1.8
cis-1,2-Dichloroethylene	1.50	U	1.80	U	2.00	U	1.70	U	1.80	U	1.50	U	1.40	U	1.60	U	1.40	U	0.05	U	0.09	D	0.05	U	0.05	U	0.05	U	NS
cis-1,3-Dichloropropylene	7.10	U	8.10	U	9.10	U	7.90	U	8.40	U	7.00	U	6.30	U	7.10	U	6.40	U	0.24	U	0.24	U	0.24	U	0.24	U	0.24	U	<0.25
Cyclohexane	5.40	U	6.20	U	6.90	U	6.00	U	6.30	U	5.30	U	4.80	U	5.40	U	4.80	U	0.28	D	1.40	D	0.18	U	0.35	D	1.10	D	<0.25 - 2.6
Dibromochloromethane	13.00	U	15.00	U	17.00	U	15.00	U	16.00	U	13.00	U	12.00	U	13.00	U	12.00	U	0.45	U	0.45	U	0.45	U	0.45	U	0.45	U	NS
Dichlorodifluoromethane	7.70	U	8.90	U	9.90	U	8.60	U	9.10	U	11	D	18	D	7.80	U	9.70	D	1.10	D	3.10	D	2.10	D	2.10				

Table 9 (Cont'd)
NYSDOH Decisions Matrix
37-11 30th Street & 30-14 37th Avenue, Astoria, NY

Sample ID	Sample Type	1,1-Dichloroethene (ug/ m3)	1,1,1-Trichloroethane (ug/ m3)	Carbon Tetrachloride (ug/ m3)	cis-1,2-dichloroethene (ug/ m3)	Tetrachloroethylene (ug/ m3)	Trichloroethylene (ug/ m3)	Vinyl Chloride (ug/ m3)	NYSDOH Matrices Decision
SSB-1	Sub-slab Soil Vapor	<1.5	<8.5	<2.5	<1.5	12000	16	<1.0	Mitigate
IA-2	Indoor Air	<0.05	<0.29	0.37	0.09	66	0.46	<0.03	
SSB-2	Sub-slab Soil Vapor	<1.8	<9.8	<2.8	<1.8	1000	7.70	<1.1	Mitigate
IA-2	Indoor Air	<0.05	<0.29	0.37	0.09	66	0.46	<0.03	
SSB-3	Sub-slab Soil Vapor	<2.0	<11.0	<3.2	<2.0	500	<2.7	<1.3	Mitigate
IA-1	Indoor Air	<0.05	<0.29	0.2	<0.05	68	0.26	<0.03	
SSB-4	Sub-slab Soil Vapor	<1.7	<9.5	<2.7	<1.7	840	13	<1.1	Mitigate
IA-1	Indoor Air	<0.05	<0.29	0.2	<0.05	68	0.26	<0.03	
SSB-5	Sub-slab Soil Vapor	<1.8	<10.0	<2.9	<1.8	4300	<2.5	<1.2	Mitigate
IA-1	Indoor Air	<0.05	<0.29	0.2	<0.05	68	0.26	<0.03	
SSB-6	Sub-slab Soil Vapor	<1.5	<8.4	<2.4	<1.5	7	<2.1	<0.98	Mitigate
IA-2	Indoor Air	<0.05	<0.29	0.37	0.09	66	0.46	<0.03	
SV-1	Soil Vapor	<1.4	<7.6	<2.2	<1.4	72	<1.9	<0.89	Mitigate
IA-2	Indoor Air	<0.05	<0.29	0.2	0.09	66	0.46	<0.03	
SV-2	Soil Vapor	<1.6	<8.6	<2.5	<1.6	2400	<2.1	<1.0	Mitigate
IA-2	Indoor Air	<0.05	<0.29	0.2	0.09	66	0.46	<0.03	
SV-3	Soil Vapor	<1.4	<7.6	<2.2	<1.4	47	<1.9	<0.9	Mitigate
IA-2	Indoor Air	<0.05	<0.29	0.2	0.09	66	0.46	<0.03	



HydroTech Environmental
ENGINEERING AND GEOLOGY, DPC

Site Name:

37-11 30th Street & 30-14 37th Avenue
Queens, NY

HTE Job# 170313

Soil Boring Logs



Hydro Tech Environmental Corp

Main Office
77 Arkay Drive, Suite G
Hauppauge, New York 11788
T (631) 462-5866 F (631) 462-5877

NYC Office
15 Ocean Avenue, 2nd Floor
Brooklyn, New York 11225
T (718) 636-0800 F (718) 636-0900

Soil Probe Log

Job No: 17313	Date: 12/6/2017	Page: 1 of 1
Location: 37-11 30th Street		Sampling Interval: 2 Feet
	Astoria, NY 11101	Sampling Method: Grab
Boring No.: SP-1		Driller: Enviro Drilling
Drilling Method: Geoprobe		Depth to Water: N/A
Total Depth: 17 Feet		

USCS SYMBOLS

GW - Well Graded Gravel	SW - Well Graded Sand	ML - Inorganic Silt / Sandy Silt	CH - Inorganic Clay, High Plastic
GP - Poorly Graded Gravel	SP - Poorly Graded Sand	CL - Inorganic Clays/Sandy Clay	OH - Organic Silt / Clay
GM - Silty Gravel	SM - Silty Sand	OL - Inorganic Silts/Organic Silty Clay	PT - Peat/High Organics
GC - Clayey Gravel	SC - Clayey Sand	MH - Elastic Silts	

Depth Below Grade and Lithology	PID Reading (ppm)	USCS	Soil Description
---------------------------------------	----------------------	------	------------------

0			
	0.0	SP	Cement and packed brown medium to fine sand; No odor
-2	0.0	SP	Brown coarse sand; No odor
-4	0.0	SP	
-6	0.0	SP	Brown coarse sand with white stones; No odor
-8	0.0	SP	White/brown coarse sand; No odor
-10	0.0	SP	Brown medium to fine sand; No odor
-12	0.0	SP	Light brown/white medium to fine sand; No odor
-14	0.0	SP	
-16	0.0	SP	Light brown/white medium to fine sand; No odor



Hydro Tech Environmental Corp

Main Office
77 Arkay Drive, Suite G
Hauppauge, New York 11788
T (631) 462-5866 F (631) 462-5877

NYC Office
15 Ocean Avenue, 2nd Floor
Brooklyn, New York 11225
T (718) 636-0800 F (718) 636-0900

Soil Probe Log

Job No: 17313	Date: 12/6/2017	Page: 1 of 1
Location: 37-11 30th Street	Sampling Interval: 2 Feet	
Astoria, NY 11101	Sampling Method: Grab	
Boring No.: SP-2	Driller: Enviro Drilling	
Drilling Method: Geoprobe	Depth to Water: N/A	
Total Depth: 17 Feet		

USCS SYMBOLS

GW - Well Graded Gravel	SW - Well Graded Sand	ML - Inorganic Silt / Sandy Silt	CH - Inorganic Clay, High Plastic
GP - Poorly Graded Gravel	SP - Poorly Graded Sand	CL - Inorganic Clays/Sandy Clay	OH - Organic Silt / Clay
GM - Silty Gravel	SM - Silty Sand	OL - Inorganic Silts/Organic Silty Clay	PT - Peat/High Organics
GC - Clayey Gravel	SC - Clayey Sand	MH- Elastic Silts	

Depth Below Grade and Lithology	PID Reading (ppm)	USCS	Soil Description
0	0.0	SP	Cement; No odor
-2	0.0	SP	Brown coarse sand; No odor
-4	0.0	SP	
-6	0.0	SP	Brown coarse sand with white stones; No odor
-8	0.0	SP	Brown coarse sand; No odor
-10	0.0	SP	Brown medium to fine sand; No odor
-12	0.0	SP	Brown/white medium to fine sand; No odor
-14	0.0	SP	
-16	0.0	SP	Brown/white coarse to medium sand; No odor



Hydro Tech Environmental Corp

Main Office
77 Arkay Drive, Suite G
Hauppauge, New York 11788
T (631) 462-5866 F (631) 462-5877

NYC Office
15 Ocean Avenue, 2nd Floor
Brooklyn, New York 11225
T (718) 636-0800 F (718) 636-0900

Soil Probe Log

Job No: 17313	Date: 12/6/2017	Page: 1 of 1
Location: 37-11 30th Street	Sampling Interval: 2 Feet	
Astoria, NY 11101	Sampling Method: Grab	
Boring No.: SP-3	Driller: Enviro Drilling	
Drilling Method: Geoprobe	Depth to Water: N/A	
Total Depth: 17 Feet		

USCS SYMBOLS

GW - Well Graded Gravel	SW - Well Graded Sand	ML - Inorganic Silt / Sandy Silt	CH - Inorganic Clay, High Plastic
GP - Poorly Graded Gravel	SP - Poorly Graded Sand	CL - Inorganic Clays/Sandy Clay	OH - Organic Silt / Clay
GM - Silty Gravel	SM - Silty Sand	OL - Inorganic Silts/Organic Silty Clay	PT - Peat/High Organics
GC - Clayey Gravel	SC - Clayey Sand	MH - Elastic Silts	

Depth Below Grade and Lithology	PID Reading (ppm)	USCS	Soil Description
---------------------------------------	----------------------	------	------------------

0	0.0	SP	Cement; No odor Brown medium to fine sand; No odor
-2	0.0	SP	
-4	0.0	SP	
-6	0.0	SP	Brown coarse to medium sand with stone; No odor
-8	0.0	SP	Light brown/tan yellow coarse sand; No odor
-10	0.0	SP	Light brown/tan yellow coarse sand; No odor
-12	0.0	SP	White/light brown coarse sand; No odor
-14	0.0	SP	
-16	0.0	SP	White/light brown coarse sand; No odor



Hydro Tech Environmental Corp

Main Office
77 Arkay Drive, Suite G
Hauppauge, New York 11788
T (631) 462-5866 F (631) 462-5877

NYC Office
15 Ocean Avenue, 2nd Floor
Brooklyn, New York 11225
T (718) 636-0800 F (718) 636-0900

Soil Probe Log

Job No: 17313	Date: 12/6/2017	Page: 1 of 1
Location: 37-11 30th Street		Sampling Interval: 2 Feet
	Astoria, NY 11101	Sampling Method: Grab
Boring No.: SP-4		Driller: Enviro Drilling
Drilling Method: Geoprobe		Depth to Water: N/A
Total Depth: 17 Feet		

USCS SYMBOLS

GW - Well Graded Gravel	SW - Well Graded Sand	ML - Inorganic Silt / Sandy Silt	CH - Inorganic Clay, High Plastic
GP - Poorly Graded Gravel	SP - Poorly Graded Sand	CL - Inorganic Clays/Sandy Clay	OH - Organic Silt / Clay
GM - Silty Gravel	SM - Silty Sand	OL - Inorganic Silts/Organic Silty Clay	PT - Peat/High Organics
GC - Clayey Gravel	SC - Clayey Sand	MH- Elastic Silts	

Depth Below Grade and Lithology	PID Reading (ppm)	USCS	Soil Description
---------------------------------------	----------------------	------	------------------

0			
	0.0	SP	Cement; No odor Brown coarse to medium sand; No odor
-2	0.0	SP	
-4	0.0	SP	Light brown coarse sand; No odor
-6	0.0	SP	Brown/light brown coarse sand with white stone; No odor
-8	0.0	SP	
-10	0.0	SP	Brown coarse sand; No odor
-12	0.0	SP	White/light brown medium to coarse sand; No odor
-14	0.0	SP	
-16	0.0	SP	White/light brown medium to coarse sand; No odor



Hydro Tech Environmental Corp

Main Office
77 Arkay Drive, Suite G
Hauppauge, New York 11788
T (631) 462-5866 F (631) 462-5877

NYC Office
15 Ocean Avenue, 2nd Floor
Brooklyn, New York 11225
T (718) 636-0800 F (718) 636-0900

Soil Probe Log

Job No: 17313	Date: 12/6/2017	Page: 1 of 1
Location: 37-11 30th Street	Sampling Interval: 2 Feet	
Astoria, NY 11101	Sampling Method: Grab	
Boring No.: SP-5	Driller: Enviro Drilling	
Drilling Method: Geoprobe	Depth to Water: N/A	
Total Depth: 17 Feet		

USCS SYMBOLS

GW - Well Graded Gravel	SW - Well Graded Sand	ML - Inorganic Silt / Sandy Silt	CH - Inorganic Clay, High Plastic
GP - Poorly Graded Gravel	SP - Poorly Graded Sand	CL - Inorganic Clays/Sandy Clay	OH - Organic Silt / Clay
GM - Silty Gravel	SM - Silty Sand	OL - Inorganic Silts/Organic Silty Clay	PT - Peat/High Organics
GC - Clayey Gravel	SC - Clayey Sand	MH - Elastic Silts	

Depth Below Grade and Lithology	PID Reading (ppm)	USCS	Soil Description
---------------------------------------	----------------------	------	------------------

0	0.0	SP	Cement; No odor
-2	0.0	SP	Brown medium to fine sand; No odor
-4	0.0	SP	Dark brown coarse sand; No odor
-6	0.0	SP	Light brown/tan yellow coarse sand with white stone; No odor
-8	0.0	SP	
-10	0.0	SP	Brown coarse to medium sand; No odor
-12	0.0	SP	Light brown/white coarse sand; No odor
-14	0.0	SP	
-16	0.0	SP	Dark brown coarse sand; No odor
	0.0	SP	White coarse sand; No odor



Hydro Tech Environmental Corp

Main Office
77 Arkay Drive, Suite G
Hauppauge, New York 11788
T (631) 462-5866 F (631) 462-5877

NYC Office
15 Ocean Avenue, 2nd Floor
Brooklyn, New York 11225
T (718) 636-0800 F (718) 636-0900

Soil Probe Log

Job No: 17313	Date: 12/6/2017	Page: 1 of 1
Location: 37-11 30th Street		Sampling Interval: 2 Feet
	Astoria, NY 11101	Sampling Method: Grab
Boring No.: SP-6		Driller: Enviro Drilling
Drilling Method: Geoprobe		Depth to Water: N/A
Total Depth: 17 Feet		

USCS SYMBOLS

GW - Well Graded Gravel	SW - Well Graded Sand	ML - Inorganic Silt / Sandy Silt	CH - Inorganic Clay, High Plastic
GP - Poorly Graded Gravel	SP - Poorly Graded Sand	CL - Inorganic Clays/Sandy Clay	OH - Organic Silt / Clay
GM - Silty Gravel	SM - Silty Sand	OL - Inorganic Silts/Organic Silty Clay	PT - Peat/High Organics
GC - Clayey Gravel	SC - Clayey Sand	MH- Elastic Silts	

Depth Below Grade and Lithology	PID Reading (ppm)	USCS	Soil Description
---------------------------------------	----------------------	------	------------------

0			
	0.0	SP	Cement; No odor Dark brown medium to fine sand; No odor
-2	0.0	SP	
-4	0.0	SP	Light brown/white coarse sand; No odor
-6	0.0	SP	
-8	0.0	SP	Brown medium to fine sand; No odor
-10	0.0	SP	Brown coarse sand; No odor
-12	0.0	SP	White/brown coarse sand; No odor
-14	0.0	SP	
-16	0.0	SP	Brown medium to fine sand; No odor



Hydro Tech Environmental Corp

Main Office
77 Arkay Drive, Suite G
Hauppauge, New York 11788
T (631) 462-5866 F (631) 462-5877

NYC Office
15 Ocean Avenue, 2nd Floor
Brooklyn, New York 11225
T (718) 636-0800 F (718) 636-0900

Soil Probe Log

Job No: 17313	Date: 12/6/2017	Page: 1 of 1
Location: 37-11 30th Street		Sampling Interval: 2 Feet
Astoria, NY 11101		Sampling Method: Grab
Boring No.: SP-7		Driller: Enviro Drilling
Drilling Method: Geoprobe		Depth to Water: N/A
Total Depth: 17 Feet		

USCS SYMBOLS

GW - Well Graded Gravel	SW - Well Graded Sand	ML - Inorganic Silt / Sandy Silt	CH - Inorganic Clay, High Plastic
GP - Poorly Graded Gravel	SP - Poorly Graded Sand	CL - Inorganic Clays/Sandy Clay	OH - Organic Silt / Clay
GM - Silty Gravel	SM - Silty Sand	OL - Inorganic Silts/Organic Silty Clay	PT - Peat/High Organics
GC - Clayey Gravel	SC - Clayey Sand	MH - Elastic Silts	

Depth Below Grade and Lithology	PID Reading (ppm)	USCS	Soil Description
0	0.0	SP	Cement; No odor Brown moist fine grain silty sand; No odor.
-2	0.0	SP	Brown moist fine grain silty sand; No odor.
-4	0.0	SP	Brown moist fine grain silty sand; No odor.
-6	0.0	SP	Tan moist fine grain silty sand with pebbles; No odor.
-8	0.0	SP	Tan moist fine grain silty sand with pebbles; No odor.
-10	0.0	SP	Tan/brown moist fine grain silty sand; No odor.
-12	0.0	SP	Tan/brown moist fine grain silty sand; No odor.
-14	0.0	SP	Tan/brown/black moist fine grain silty sand; No odor.
-16	0.0	SP	Tan/brown/black moist fine grain silty sand; No odor.



Hydro Tech Environmental Corp

Main Office
77 Arkay Drive, Suite G
Hauppauge, New York 11788
T (631) 462-5866 F (631) 462-5877

NYC Office
15 Ocean Avenue, 2nd Floor
Brooklyn, New York 11225
T (718) 636-0800 F (718) 636-0900

Soil Probe Log

Job No: 17313	Date: 12/6/2017	Page: 1 of 1
Location: 37-11 30th Street		Sampling Interval: 2 Feet
Astoria, NY 11101		Sampling Method: Grab
Boring No.: SP-8		Driller: Enviro Drilling
Drilling Method: Geoprobe		Depth to Water: N/A
Total Depth: 17 Feet		

USCS SYMBOLS

GW - Well Graded Gravel	SW - Well Graded Sand	ML - Inorganic Silt / Sandy Silt	CH - Inorganic Clay, High Plastic
GP - Poorly Graded Gravel	SP - Poorly Graded Sand	CL - Inorganic Clays/Sandy Clay	OH - Organic Silt / Clay
GM - Silty Gravel	SM - Silty Sand	OL - Inorganic Silts/Organic Silty Clay	PT - Peat/High Organics
GC - Clayey Gravel	SC - Clayey Sand	MH- Elastic Silts	

Depth Below Grade and Lithology	PID Reading (ppm)	USCS	Soil Description
---------------------------------------	----------------------	------	------------------

0	0.0	SP	Cement; No odor Brown moist fine grain clayey sand; No odor.
-2	0.0	SP	Brown moist fine grain silty sand; No odor.
-4	0.0	SP	Brown/Tan moist medium to coarse grain sand; No odor.
-6	0.0	SP	Tan moist fine grain silty sand with pebbles; No odor.
-8	0.0	SP	Black/brown moist fine grain clayey sand; No odor.
-10	0.0	SP	Black/brown moist fine grain clayed sand
-12	0.0	SP	Tan moist fine grain silty sand; No odor.
-14	0.0	SP	Tan moist fine grain silty sand with red brick; No odor.
-16	0.0	SP	Tan moist fine grain silty sand with red brick; No odor.



Hydro Tech Environmental Corp

Main Office
77 Arkay Drive, Suite G
Hauppauge, New York 11788
T (631) 462-5866 F (631) 462-5877

NYC Office
15 Ocean Avenue, 2nd Floor
Brooklyn, New York 11225
T (718) 636-0800 F (718) 636-0900

Soil Probe Log

Job No: 17313	Date: 12/6/2017	Page: 1 of 1
Location: 37-11 30th Street		Sampling Interval: 2 Feet
Astoria, NY 11101		Sampling Method: Grab
Boring No.: SP-9		Driller: Enviro Drilling
Drilling Method: Geoprobe		Depth to Water: N/A
Total Depth: 17 Feet		

USCS SYMBOLS

GW - Well Graded Gravel	SW - Well Graded Sand	ML - Inorganic Silt / Sandy Silt	CH - Inorganic Clay, High Plastic
GP - Poorly Graded Gravel	SP - Poorly Graded Sand	CL - Inorganic Clays/Sandy Clay	OH - Organic Silt / Clay
GM - Silty Gravel	SM - Silty Sand	OL - Inorganic Silts/Organic Silty Clay	PT - Peat/High Organics
GC - Clayey Gravel	SC - Clayey Sand	MH - Elastic Silts	

Depth Below Grade and Lithology	PID Reading (ppm)	USCS	Soil Description
0	0.0	SP	Cement; No odor
			Brown/black/tan moist silty sand; No odor.
-2	0.0	SP	Brown/black/tan moist silty sand; No odor.
-4	0.0	SP	Brown/black/tan moist silty sand; No odor.
-6	0.0	SP	Tan moist medium to coarse grain silty sand; No odor.
-8	0.0	SP	Tan moist medium to coarse grain silty sand; No odor.
-10	0.0	SP	Brown/tan moist fine grain silty sand; No odor.
-12	0.0	SP	Brown/tan moist fine grain silty sand; No odor.
-14	0.0	SP	Brown/tan moist fine grain silty sand; No odor.
-16	0.0	SP	Brown/black moist fine grain silty sand; No odor.

Monitoring Well Installation Logs



HYDRO TECH ENVIRONMENTAL CORP.

MAIN OFFICE:

2171 JERICO TURNPIKE, SUITE 345
COMMACK, NEW YORK 11725

PHONE: (631) 462-5866 FAX: (631) 462-5877

NYC OFFICE:

1111 FULTON STREET, SECOND FLOOR
BROOKLYN, NEW YORK 11238

WELL CONSTRUCTION LOG

Job No: 170313 Date: 12-11-2017 Page: 1 OF 1

Location: 37-11 30th STREET and 30-14 37th AVENUE, LONG ISLAND CITY, NY

Well Number: MW-1

Screen Size: _____

Drilling Method: DIRECT PUSH

Screen Interval: 0.020"

Total Depth: 37.00'

Diameter: 2"

Depth to Water: 26.21'

Riser Length: 22'

Manhole Size: 5"

Sand Size: _____

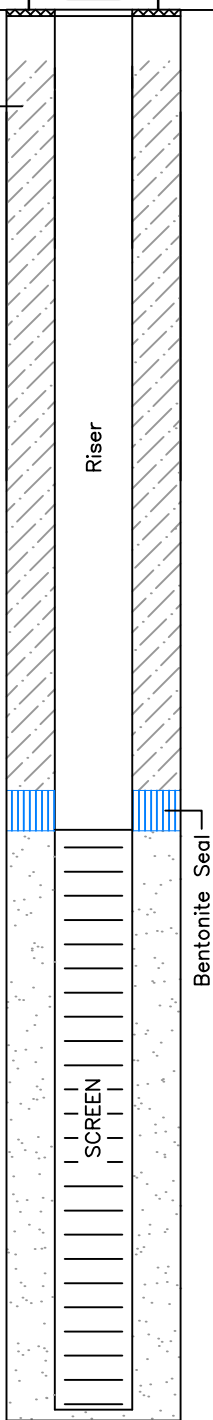
Depth Below Grade (ft.)	Sample Interval (ft.)	Well Construction	Description
2			5" Manhole Cover.
4			0'-22.00' - Riser.
6			0'-22.00' - Native Soil.
8			22'-23.00' - Bentonite Seal.
10			22'-37.00' - 2" Screen.
12			
14			
16			
18			
20			
22			
24			
26			
28			
30			
32			
34			
36			
38			



HYDRO TECH ENVIRONMENTAL CORP.

MAIN OFFICE:

2171 JERICHO TURNPIKE, SUITE 345
COMMACK, NEW YORK 11725

PHONE: (631) 462-5866 FAX: (631) 462-5877

NYC OFFICE:

1111 FULTON STREET, SECOND FLOOR
BROOKLYN, NEW YORK 11238

WELL CONSTRUCTION LOG

Job No: 170313 Date: 12-11-2017 Page: 1 OF 1

Location: 37-11 30th STREET and 30-14 37th AVENUE, LONG ISLAND CITY, NY

Well Number: MW-2

Screen Size: _____

Drilling Method: DIRECT PUSH

Screen Interval: 0.020"

Total Depth: 37.00'

Diameter: 2"

Depth to Water: 26.10'

Riser Length: 22'

Manhole Size: 5"

Sand Size: _____

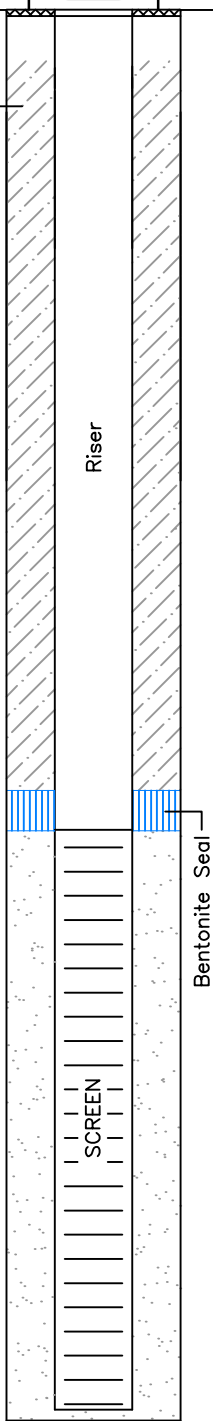
Depth Below Grade (ft.)	Sample Interval (ft.)	Well Construction	Description
2			5" Manhole Cover.
4			0'-22.00' - Riser.
6			0'-22.00' - Native Soil.
8			22'-23.00' - Bentonite Seal.
10			22'-37.00' - 2" Screen.
12			
14			
16			
18			
20			
22			
24			
26			
28			
30			
32			
34			
36			
38			



HYDRO TECH ENVIRONMENTAL CORP.

MAIN OFFICE:

2171 JERICHO TURNPIKE, SUITE 345
COMMACK, NEW YORK 11725

PHONE: (631) 462-5866 FAX: (631) 462-5877

NYC OFFICE:

1111 FULTON STREET, SECOND FLOOR
BROOKLYN, NEW YORK 11238

WELL CONSTRUCTION LOG

Job No: 170313 Date: 12-11-2017 Page: 1 OF 1

Location: 37-11 30th STREET and 30-14 37th AVENUE, LONG ISLAND CITY, NY

Well Number: MW-3

Screen Size: _____

Drilling Method: DIRECT PUSH

Screen Interval: 0.020"

Total Depth: 36.95'

Diameter: 2"

Depth to Water: 27.53'

Riser Length: 22'

Manhole Size: 5"

Sand Size: _____

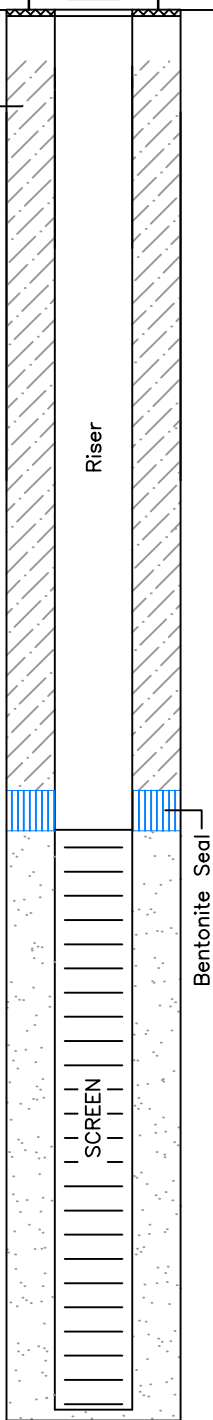
Depth Below Grade (ft.)	Sample Interval (ft.)	Well Construction	Description
2			
4			
6			5" Manhole Cover.
8			0'-22.00' - Riser.
10			0'-22.00' - Native Soil.
12			22'-23.00' - Bentonite Seal.
14			22'-36.95' - 2" Screen.
16			
18			
20			
22			
24			
26			
28			
30			
32			
34			
36			
38			



HYDRO TECH ENVIRONMENTAL CORP.

MAIN OFFICE:

2171 JERICO TURNPIKE, SUITE 345
COMMACK, NEW YORK 11725

PHONE: (631) 462-5866 FAX: (631) 462-5877

NYC OFFICE:

1111 FULTON STREET, SECOND FLOOR
BROOKLYN, NEW YORK 11238

WELL CONSTRUCTION LOG

Job No: 170313 Date: 12-11-2017 Page: 1 OF 1

Location: 37-11 30th STREET and 30-14 37th AVENUE, LONG ISLAND CITY, NY

Well Number: MW-4

Screen Size: _____

Drilling Method: DIRECT PUSH

Screen Interval: 0.020"

Total Depth: 37.30'

Diameter: 2"

Depth to Water: 26.15'

Riser Length: 22'

Manhole Size: 5"

Sand Size: _____

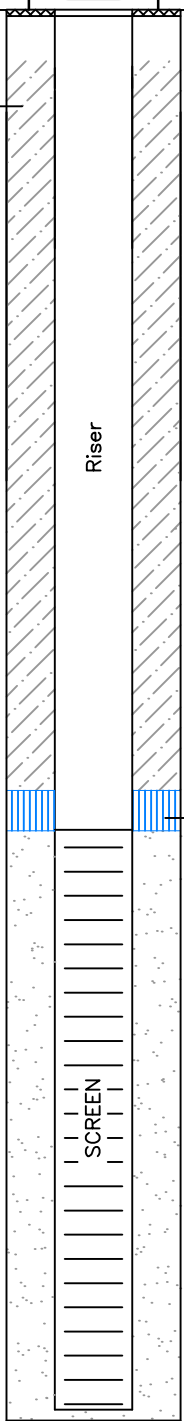
Depth Below Grade (ft.)	Sample Interval (ft.)	Well Construction	Description
2			
4			
6			5" Manhole Cover.
8			0'-22.00' - Riser.
10			0'-22.00' - Native Soil.
12			22'-23.00' - Bentonite Seal.
14			22'-37.30' - 2" Screen.
16			
18			
20			
22			
24			
26			
28			
30			
32			
34			
36			
38			



HYDRO TECH ENVIRONMENTAL CORP.

MAIN OFFICE:

2171 JERICHO TURNPIKE, SUITE 345
COMMACK, NEW YORK 11725

PHONE: (631) 462-5866 FAX: (631) 462-5877

NYC OFFICE:

1111 FULTON STREET, SECOND FLOOR
BROOKLYN, NEW YORK 11238

WELL CONSTRUCTION LOG

Job No: 170313 Date: 12-11-2017 Page: 1 OF 1

Location: 37-11 30th STREET and 30-14 37th AVENUE, LONG ISLAND CITY, NY

Well Number: MW-5

Screen Size: _____

Drilling Method: DIRECT PUSH

Screen Interval: 0.020"

Total Depth: 37.00'

Diameter: 2"

Depth to Water: 27.53'

Riser Length: 22'

Manhole Size: 5"

Sand Size: _____

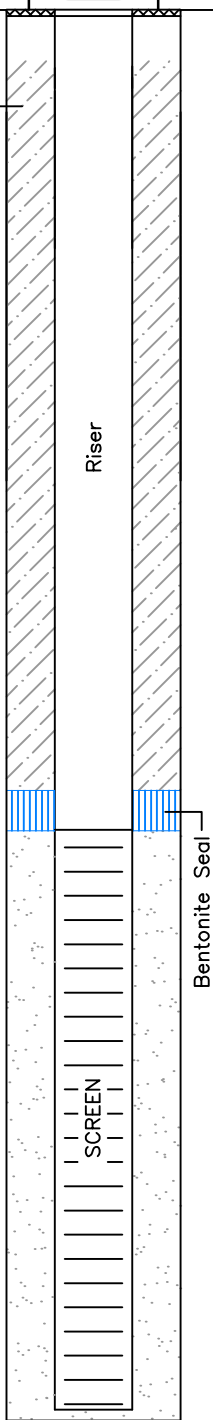
Depth Below Grade (ft.)	Sample Interval (ft.)	Well Construction	Description
2			5" Manhole Cover.
4			0'-22.00' - Riser.
6			0'-22.00' - Native Soil.
8			22'-23.00' - Bentonite Seal.
10			22'-37.00' - 2" Screen.
12			
14			
16			
18			
20			
22			
24			
26			
28			
30			
32			
34			
36			
38			

Monitoring Well Sampling Logs

Job No.: 170313 Well No.: MW-1 Date: 12/11/17
Well Depth: 37' Screen Length: 15 Well Diameter: 2' Casing Type: PVC
Sampling Device: Horiba Tubing Type: PVC Initial DTP: N/A Initial DTW: 26.21'

Sampling Personnel: Julio / Paul / Sulex

pumping rate less than 0.5 L /minute

[illegible]

Job No.: 170313 Well No.: MW-2 Date: 12/11/17
Well Depth: 37' Screen Length: 15 Well Diameter: 2' Casing Type: PVC
Sampling Device: Horiba Tubing Type: PVC Initial DTP: N/A Initial DTW: 26.10'
Well Volume: _____ Total Volume Purged: _____
Sampling Personnel: Julio / Paul / Sadley
Low Flow Sampling required? Yes: X No: _____

[illegible]

Job No.: 70313 Well No.: MW-3 Date: 12/11/17
Well Depth: 36.95' Screen Length: 15' Well Diameter: 2" Casing Type: PVC
Sampling Device: Horiba Tubing Type: PVC Initial DTP: N/A Initial DTW: 27.53

Sampling Personnel: Julio / Paul / Sudley

Order of stabilization

Deviation

3

b

10

— —
P

$$\bar{f}$$

—

+

± 3%

$\pm 10\%$

± 10%

+ 10 mv

[illegible]

Job No.: 170313 Well No.: MW-5 Date: 12/11/17
Well Depth: 37' Screen Length: 15' Well Diameter: 2" Casing Type: PVC
Sampling Device: floriba Tubing Type: PVC Initial DTP: N/A Initial DTW: 21.53'

Sampling Personnel: Julio/Paul/Sudley

Order of stabilization

a	b	c	e	f	d
±1		± 3%	± 10%	± 10%	± 10 mv

[illegible]

Monitoring Well Sampling Log Sheet

Job No.: 170313 Well No.: MW-4 Date: 12/11/17
Well Depth: 3730' Screen Length: 15' Well Diameter: 2" Casing Type: PVC
Sampling Device: Horiba Tubing Type: PVC Initial DTP: N/A Initial DTW: 26.15'
Well Volume: _____ Total Volume Purged: _____

Well Volume: _____ Total Volume Purged: _____

Sampling Personnel: Julio / Paul / Sudley

Low Flow Sampling required ? Yes: ✓ No:

Order of stabilization

Deviation

a

b

1.2

2

- 3

—

±1

± 3%

$\pm 10\%$

$\pm 10\%$

 $\pm 10 \text{ mV}$ [illegible]

Soil Vapor Sampling Logs

32-11 30th Street, Queens NY

AMBIENT AIR/SOIL VAPOR SAMPLING LOG SHEET

Weather Conditions during past 24-48 hrs:

Building Ventilation Conditions:

Source(s) of VOCs in Area:

Sample Coordinates			Sub-Surface Installation			Sampler Name	Indoor PID Reading (ppm)	Indoor air temp (°F)	Summa Canister ID	Canister Volume (L)	Purge Volume(s) (L)	Helium Detector (µg/L)		Time start (24 hr)	Time Stop (24 hr)	Canister Vacuum ("Hg)		Total Volume Extracted (L)	Weather (Wind, Dry, Moist, Saturated, temp) of Sampling Zone
Sample ID	Sampling Date	Air Matrix	Date	Time	Depth							Start	Stop			Before	After		
SSB-1	12/11/17	SB	12/11/17		6"	Sudley			20755					11:10 am	12:59 pm	-28	-5		Dry
SSB-2									23155					11:13 am	12:52 pm	-27	-7		
SSB-3									28304					11:13 am	12:55 pm	-29	-11		
SSB-4									23988					11:14 am	12:53 pm	-29	-7		
SSB-5									24114					11:15 am	12:54 pm	-29	-10		
SSB-6									20664					11:24 am	1:09 pm	-15	0		
SV-1		SV	12/8/17		10'				28318					11:17 am	1:04 pm	-30	-5		DRY
SV-2									28300					11:16 am	1:01 pm	-29	-7		
SV-3									24110					11:14 am	1:05 pm	-20	0		Dry
IA-1		AI						75.5	24254					11:13 am	12:56 pm	-29	-8		
IA-2		AI						75.5	28302					11:14 am	12:58 pm	-17	0		
AO-1		AO							23796					11:22 am	1:08 pm	-29	-1		Windy/Dry
AO-2									18307					11:20 am	1:06 pm	-27	-8		
AO-3									15600					11:21 am	1:00 pm	-23	0		

Air Matrix Codes:

AI - Indoor Air
AO - Outdoor Air
SV - Soil Vapor
SB - Sub-slab

Notes:

Laboratory Analytical Reports

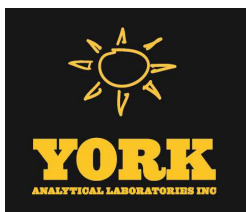

Technical Report

prepared for:

Hydro Tech Environmental (Brooklyn)

15 Ocean Avenue

Brooklyn NY, 11225

Attention: Komal Dixit

Report Date: 12/14/2017

Client Project ID: 170313: 37-11 30th + 30-14 37 Ave.

York Project (SDG) No.: 17L0337

CT Cert. No. PH-0723

New Jersey Cert. No. CT005 and NY037



New York Cert. Nos. 10854 and 12058

PA Cert. No. 68-04440

120 RESEARCH DRIVE
www.YORKLAB.com

STRATFORD, CT 06615
(203) 325-1371



132-02 89th AVENUE
FAX (203) 357-0166

RICHMOND HILL, NY 11418
ClientServices@yorklab.com

Hydro Tech Environmental (Brooklyn)

15 Ocean Avenue
Brooklyn NY, 11225
Attention: Komal Dixit

Purpose and Results

This report contains the analytical data for the sample(s) identified on the attached chain-of-custody received in our laboratory on December 08, 2017 and listed below. The project was identified as your project: **170313: 37-11 30th + 30-14 37 Ave..**

The analyses were conducted utilizing appropriate EPA, Standard Methods, and ASTM methods as detailed in the data summary tables.

All samples were received in proper condition meeting the customary acceptance requirements for environmental samples except those indicated under the Sample and Analysis Qualifiers section of this report.

All analyses met the method and laboratory standard operating procedure requirements except as indicated by any data flags, the meaning of which are explained in the Sample and Data Qualifiers Relating to This Work Order section of this report and case narrative if applicable.

The results of the analyses, which are all reported on dry weight basis (soils) unless otherwise noted, are detailed in the following pages.

Please contact Client Services at 203.325.1371 with any questions regarding this report.

<u>York Sample ID</u>	<u>Client Sample ID</u>	<u>Matrix</u>	<u>Date Collected</u>	<u>Date Received</u>
17L0337-01	SP-1 (0'-2')	Soil	12/06/2017	12/08/2017
17L0337-02	SP-1 (15'-17')	Soil	12/06/2017	12/08/2017
17L0337-03	SP-2 (0'-2')	Soil	12/06/2017	12/08/2017
17L0337-04	SP-2 (15'-17')	Soil	12/06/2017	12/08/2017
17L0337-05	SP-3 (0'-2')	Soil	12/06/2017	12/08/2017
17L0337-06	SP-3 (15'-17')	Soil	12/06/2017	12/08/2017
17L0337-07	SP-4 (0'-2')	Soil	12/06/2017	12/08/2017
17L0337-08	SP-4 (15'-17')	Soil	12/06/2017	12/08/2017
17L0337-09	SP-5 (0'-2')	Soil	12/06/2017	12/08/2017
17L0337-10	SP-5 (15'-17')	Soil	12/06/2017	12/08/2017
17L0337-11	SP-6 (0'-2')	Soil	12/06/2017	12/08/2017
17L0337-12	SP-6 (15'-17')	Soil	12/06/2017	12/08/2017
17L0337-13	SP-7 (0'-2')	Soil	12/07/2017	12/08/2017
17L0337-14	SP-7 (15'-17')	Soil	12/07/2017	12/08/2017
17L0337-15	SP-8 (0'-2')	Soil	12/07/2017	12/08/2017
17L0337-16	SP-8 (15'-17')	Soil	12/07/2017	12/08/2017
17L0337-17	SP-9 (0'-2')	Soil	12/07/2017	12/08/2017
17L0337-18	SP-9 (15'-17')	Soil	12/07/2017	12/08/2017
17L0337-19	Field Blank	Water	12/07/2017	12/08/2017
17L0337-20	Trip Blank	Water	12/07/2017	12/08/2017

General Notes for York Project (SDG) No.: 17L0337

1. The RLs and MDLs (Reporting Limit and Method Detection Limit respectively) reported are adjusted for any dilution necessary due to the levels of target and/or non-target analytes and matrix interference. The RL(REPORTING LIMIT) is based upon the lowest standard utilized for the calibration where applicable.
2. Samples are retained for a period of thirty days after submittal of report, unless other arrangements are made.
3. York's liability for the above data is limited to the dollar value paid to York for the referenced project.
4. This report shall not be reproduced without the written approval of York Analytical Laboratories, Inc.
5. All analyses conducted met method or Laboratory SOP requirements. See the Sample and Data Qualifiers Section for further information.
6. It is noted that no analyses reported herein were subcontracted to another laboratory, unless noted in the report.
7. This report reflects results that relate only to the samples submitted on the attached chain-of-custody form(s) received by York.
8. Analyses conducted at York Analytical Laboratories, Inc. Stratford, CT are indicated by NY Cert. No. 10854; those conducted at York Analytical Laboratories, Inc., Richmond Hill, NY are indicated by NY Cert. No. 12058.

Approved By:



Benjamin Gulizia
Laboratory Director

Date: 12/14/2017





Sample Information

Client Sample ID: SP-1 (0'-2')

York Sample ID: 17L0337-01

York Project (SDG) No.

Client Project ID

Matrix

Collection Date/Time

Date Received

17L0337

170313: 37-11 30th + 30-14 37 Ave.

Soil

December 6, 2017 2:05 pm

12/08/2017

Volatile Organics, 8260 List

Log-in Notes:

Sample Notes:

Sample Prepared by Method: EPA 5035A

CAS No.	Parameter	Result	Flag	Units	Reported to LOD/MDL	LOQ	Dilution	Reference Method	Date/Time Prepared	Date/Time Analyzed	Analyst
630-20-6	1,1,1,2-Tetrachloroethane	ND		ug/kg dry	3.9	7.9	1	EPA 8260C Certifications: CTDOH,NELAC-NY10854,NJDEP,NELAC-NY12058,PADEP	12/12/2017 09:00	12/12/2017 16:41	SR
71-55-6	1,1,1-Trichloroethane	ND		ug/kg dry	3.9	7.9	1	EPA 8260C Certifications: CTDOH,NELAC-NY10854,NJDEP,NELAC-NY12058,PADEP	12/12/2017 09:00	12/12/2017 16:41	SR
79-34-5	1,1,2,2-Tetrachloroethane	ND		ug/kg dry	3.9	7.9	1	EPA 8260C Certifications: CTDOH,NELAC-NY10854,NJDEP,NELAC-NY12058,PADEP	12/12/2017 09:00	12/12/2017 16:41	SR
76-13-1	1,1,2-Trichloro-1,2,2-trifluoroethane (Freon 113)	ND		ug/kg dry	3.9	7.9	1	EPA 8260C Certifications: CTDOH,NELAC-NY10854,NJDEP,NELAC-NY12058	12/12/2017 09:00	12/12/2017 16:41	SR
79-00-5	1,1,2-Trichloroethane	ND		ug/kg dry	3.9	7.9	1	EPA 8260C Certifications: CTDOH,NELAC-NY10854,NJDEP,NELAC-NY12058,PADEP	12/12/2017 09:00	12/12/2017 16:41	SR
75-34-3	1,1-Dichloroethane	ND		ug/kg dry	3.9	7.9	1	EPA 8260C Certifications: CTDOH,NELAC-NY10854,NJDEP,NELAC-NY12058,PADEP	12/12/2017 09:00	12/12/2017 16:41	SR
75-35-4	1,1-Dichloroethylene	ND		ug/kg dry	3.9	7.9	1	EPA 8260C Certifications: CTDOH,NELAC-NY10854,NJDEP,NELAC-NY12058,PADEP	12/12/2017 09:00	12/12/2017 16:41	SR
563-58-6	1,1-Dichloropropylene	ND		ug/kg dry	3.9	7.9	1	EPA 8260C Certifications: NELAC-NY10854,NJDEP,NELAC-NY12058,PADEP	12/12/2017 09:00	12/12/2017 16:41	SR
87-61-6	1,2,3-Trichlorobenzene	ND		ug/kg dry	3.9	7.9	1	EPA 8260C Certifications: NELAC-NY10854,NJDEP,NELAC-NY12058,PADEP	12/12/2017 09:00	12/12/2017 16:41	SR
96-18-4	1,2,3-Trichloropropane	ND		ug/kg dry	3.9	7.9	1	EPA 8260C Certifications: NELAC-NY10854,NJDEP,NELAC-NY12058	12/12/2017 09:00	12/12/2017 16:41	SR
120-82-1	1,2,4-Trichlorobenzene	ND		ug/kg dry	3.9	7.9	1	EPA 8260C Certifications: NELAC-NY10854,NJDEP,NELAC-NY12058,PADEP	12/12/2017 09:00	12/12/2017 16:41	SR
95-63-6	1,2,4-Trimethylbenzene	ND		ug/kg dry	3.9	7.9	1	EPA 8260C Certifications: CTDOH,NELAC-NY10854,NJDEP,NELAC-NY12058,PADEP	12/12/2017 09:00	12/12/2017 16:41	SR
96-12-8	1,2-Dibromo-3-chloropropane	ND		ug/kg dry	3.9	7.9	1	EPA 8260C Certifications: CTDOH,NELAC-NY10854,NJDEP,NELAC-NY12058,PADEP	12/12/2017 09:00	12/12/2017 16:41	SR
106-93-4	1,2-Dibromoethane	ND		ug/kg dry	3.9	7.9	1	EPA 8260C Certifications: CTDOH,NELAC-NY10854,NJDEP,NELAC-NY12058,PADEP	12/12/2017 09:00	12/12/2017 16:41	SR
95-50-1	1,2-Dichlorobenzene	ND		ug/kg dry	3.9	7.9	1	EPA 8260C Certifications: CTDOH,NELAC-NY10854,NJDEP,NELAC-NY12058,PADEP	12/12/2017 09:00	12/12/2017 16:41	SR
107-06-2	1,2-Dichloroethane	ND		ug/kg dry	3.9	7.9	1	EPA 8260C Certifications: CTDOH,NELAC-NY10854,NJDEP,NELAC-NY12058,PADEP	12/12/2017 09:00	12/12/2017 16:41	SR
78-87-5	1,2-Dichloropropane	ND		ug/kg dry	3.9	7.9	1	EPA 8260C Certifications: CTDOH,NELAC-NY10854,NJDEP,NELAC-NY12058,PADEP	12/12/2017 09:00	12/12/2017 16:41	SR
108-67-8	1,3,5-Trimethylbenzene	ND		ug/kg dry	3.9	7.9	1	EPA 8260C Certifications: CTDOH,NELAC-NY10854,NJDEP,NELAC-NY12058,PADEP	12/12/2017 09:00	12/12/2017 16:41	SR
541-73-1	1,3-Dichlorobenzene	ND		ug/kg dry	3.9	7.9	1	EPA 8260C Certifications: CTDOH,NELAC-NY10854,NJDEP,NELAC-NY12058,PADEP	12/12/2017 09:00	12/12/2017 16:41	SR
142-28-9	1,3-Dichloropropane	ND		ug/kg dry	3.9	7.9	1	EPA 8260C Certifications: NELAC-NY10854,NJDEP,NELAC-NY12058,PADEP	12/12/2017 09:00	12/12/2017 16:41	SR
106-46-7	1,4-Dichlorobenzene	ND		ug/kg dry	3.9	7.9	1	EPA 8260C Certifications: CTDOH,NELAC-NY10854,NJDEP,NELAC-NY12058,PADEP	12/12/2017 09:00	12/12/2017 16:41	SR
123-91-1	1,4-Dioxane	ND		ug/kg dry	79	160	1	EPA 8260C Certifications: NELAC-NY10854,NJDEP,NELAC-NY12058,PADEP	12/12/2017 09:00	12/12/2017 16:41	SR



Sample Information

Client Sample ID: SP-1 (0'-2')

York Sample ID: 17L0337-01

York Project (SDG) No.

17L0337

Client Project ID

170313: 37-11 30th + 30-14 37 Ave.

Matrix

Soil

Collection Date/Time

December 6, 2017 2:05 pm

Date Received

12/08/2017

Volatile Organics, 8260 List

Log-in Notes:

Sample Notes:

Sample Prepared by Method: EPA 5035A

CAS No.	Parameter	Result	Flag	Units	Reported to LOD/MDL	LOQ	Dilution	Reference Method	Date/Time Prepared	Date/Time Analyzed	Analyst
594-20-7	2,2-Dichloropropane	ND		ug/kg dry	3.9	7.9	1	EPA 8260C Certifications: NELAC-NY10854,NJDEP,NELAC-NY12058	12/12/2017 09:00	12/12/2017 16:41	SR
78-93-3	2-Butanone	ND		ug/kg dry	3.9	7.9	1	EPA 8260C Certifications: CTDOH,NELAC-NY10854,NJDEP,NELAC-NY12058,PADEP	12/12/2017 09:00	12/12/2017 16:41	SR
95-49-8	2-Chlorotoluene	ND		ug/kg dry	3.9	7.9	1	EPA 8260C Certifications: CTDOH,NELAC-NY10854,NJDEP,NELAC-NY12058,PADEP	12/12/2017 09:00	12/12/2017 16:41	SR
106-43-4	4-Chlorotoluene	ND		ug/kg dry	3.9	7.9	1	EPA 8260C Certifications: CTDOH,NELAC-NY10854,NJDEP,NELAC-NY12058,PADEP	12/12/2017 09:00	12/12/2017 16:41	SR
67-64-1	Acetone	14	J	ug/kg dry	7.9	16	1	EPA 8260C Certifications: CTDOH,NELAC-NY10854,NJDEP,NELAC-NY12058,PADEP	12/12/2017 09:00	12/12/2017 16:41	SR
71-43-2	Benzene	ND		ug/kg dry	3.9	7.9	1	EPA 8260C Certifications: CTDOH,NELAC-NY10854,NJDEP,NELAC-NY12058,PADEP	12/12/2017 09:00	12/12/2017 16:41	SR
108-86-1	Bromobenzene	ND		ug/kg dry	3.9	7.9	1	EPA 8260C Certifications: NELAC-NY10854,NJDEP,NELAC-NY12058,PADEP	12/12/2017 09:00	12/12/2017 16:41	SR
74-97-5	Bromochloromethane	ND		ug/kg dry	3.9	7.9	1	EPA 8260C Certifications: NELAC-NY10854,NJDEP,NELAC-NY12058,PADEP	12/12/2017 09:00	12/12/2017 16:41	SR
75-27-4	Bromodichloromethane	ND		ug/kg dry	3.9	7.9	1	EPA 8260C Certifications: CTDOH,NELAC-NY10854,NJDEP,NELAC-NY12058,PADEP	12/12/2017 09:00	12/12/2017 16:41	SR
75-25-2	Bromoform	ND		ug/kg dry	3.9	7.9	1	EPA 8260C Certifications: CTDOH,NELAC-NY10854,NJDEP,NELAC-NY12058,PADEP	12/12/2017 09:00	12/12/2017 16:41	SR
74-83-9	Bromomethane	ND		ug/kg dry	3.9	7.9	1	EPA 8260C Certifications: CTDOH,NELAC-NY10854,NJDEP,NELAC-NY12058,PADEP	12/12/2017 09:00	12/12/2017 16:41	SR
56-23-5	Carbon tetrachloride	ND		ug/kg dry	3.9	7.9	1	EPA 8260C Certifications: CTDOH,NELAC-NY10854,NJDEP,NELAC-NY12058,PADEP	12/12/2017 09:00	12/12/2017 16:41	SR
108-90-7	Chlorobenzene	ND		ug/kg dry	3.9	7.9	1	EPA 8260C Certifications: CTDOH,NELAC-NY10854,NJDEP,NELAC-NY12058,PADEP	12/12/2017 09:00	12/12/2017 16:41	SR
75-00-3	Chloroethane	ND		ug/kg dry	3.9	7.9	1	EPA 8260C Certifications: CTDOH,NELAC-NY10854,NJDEP,NELAC-NY12058,PADEP	12/12/2017 09:00	12/12/2017 16:41	SR
67-66-3	Chloroform	ND		ug/kg dry	3.9	7.9	1	EPA 8260C Certifications: CTDOH,NELAC-NY10854,NJDEP,NELAC-NY12058,PADEP	12/12/2017 09:00	12/12/2017 16:41	SR
74-87-3	Chloromethane	ND		ug/kg dry	3.9	7.9	1	EPA 8260C Certifications: CTDOH,NELAC-NY10854,NJDEP,NELAC-NY12058,PADEP	12/12/2017 09:00	12/12/2017 16:41	SR
156-59-2	cis-1,2-Dichloroethylene	ND		ug/kg dry	3.9	7.9	1	EPA 8260C Certifications: CTDOH,NELAC-NY10854,NJDEP,NELAC-NY12058,PADEP	12/12/2017 09:00	12/12/2017 16:41	SR
10061-01-5	cis-1,3-Dichloropropylene	ND		ug/kg dry	3.9	7.9	1	EPA 8260C Certifications: CTDOH,NELAC-NY10854,NJDEP,NELAC-NY12058,PADEP	12/12/2017 09:00	12/12/2017 16:41	SR
124-48-1	Dibromochloromethane	ND		ug/kg dry	3.9	7.9	1	EPA 8260C Certifications: NELAC-NY10854,NJDEP,NELAC-NY12058,PADEP	12/12/2017 09:00	12/12/2017 16:41	SR
74-95-3	Dibromomethane	ND		ug/kg dry	3.9	7.9	1	EPA 8260C Certifications: NELAC-NY10854,NJDEP,NELAC-NY12058,PADEP	12/12/2017 09:00	12/12/2017 16:41	SR
75-71-8	Dichlorodifluoromethane	ND		ug/kg dry	3.9	7.9	1	EPA 8260C Certifications: NELAC-NY10854,NJDEP,NELAC-NY12058,PADEP	12/12/2017 09:00	12/12/2017 16:41	SR
100-41-4	Ethyl Benzene	ND		ug/kg dry	3.9	7.9	1	EPA 8260C Certifications: CTDOH,NELAC-NY10854,NJDEP,NELAC-NY12058,PADEP	12/12/2017 09:00	12/12/2017 16:41	SR
87-68-3	Hexachlorobutadiene	ND		ug/kg dry	3.9	7.9	1	EPA 8260C Certifications: NELAC-NY10854,NJDEP,NELAC-NY12058,PADEP	12/12/2017 09:00	12/12/2017 16:41	SR



Sample Information

Client Sample ID: SP-1 (0'-2')

York Sample ID: 17L0337-01

York Project (SDG) No.

17L0337

Client Project ID

170313: 37-11 30th + 30-14 37 Ave.

Matrix

Soil

Collection Date/Time

December 6, 2017 2:05 pm

Date Received

12/08/2017

Volatile Organics, 8260 List

Log-in Notes:

Sample Notes:

Sample Prepared by Method: EPA 5035A

CAS No.	Parameter	Result	Flag	Units	Reported to LOD/MDL	LOQ	Dilution	Reference Method	Date/Time Prepared	Date/Time Analyzed	Analyst
98-82-8	Isopropylbenzene	ND		ug/kg dry	3.9	7.9	1	EPA 8260C Certifications: CTDOH,NELAC-NY10854,NJDEP,NELAC-NY12058,PADEP	12/12/2017 09:00	12/12/2017 16:41	SR
1634-04-4	Methyl tert-butyl ether (MTBE)	ND		ug/kg dry	3.9	7.9	1	EPA 8260C Certifications: CTDOH,NELAC-NY10854,NJDEP,NELAC-NY12058,PADEP	12/12/2017 09:00	12/12/2017 16:41	SR
75-09-2	Methylene chloride	25		ug/kg dry	7.9	16	1	EPA 8260C Certifications: CTDOH,NELAC-NY10854,NJDEP,NELAC-NY12058,PADEP	12/12/2017 09:00	12/12/2017 16:41	SR
91-20-3	Naphthalene	ND		ug/kg dry	3.9	16	1	EPA 8260C Certifications: NELAC-NY10854,NJDEP,NELAC-NY12058,PADEP	12/12/2017 09:00	12/12/2017 16:41	SR
104-51-8	n-Butylbenzene	ND		ug/kg dry	3.9	7.9	1	EPA 8260C Certifications: CTDOH,NELAC-NY10854,NJDEP,NELAC-NY12058,PADEP	12/12/2017 09:00	12/12/2017 16:41	SR
103-65-1	n-Propylbenzene	ND		ug/kg dry	3.9	7.9	1	EPA 8260C Certifications: CTDOH,NELAC-NY10854,NJDEP,NELAC-NY12058,PADEP	12/12/2017 09:00	12/12/2017 16:41	SR
95-47-6	o-Xylene	ND		ug/kg dry	3.9	7.9	1	EPA 8260C Certifications: CTDOH,NELAC-NY10854,NELAC-NY12058,PADEP	12/12/2017 09:00	12/12/2017 16:41	SR
179601-23-1	p- & m- Xylenes	ND		ug/kg dry	7.9	16	1	EPA 8260C Certifications: CTDOH,NELAC-NY10854,NELAC-NY12058,PADEP	12/12/2017 09:00	12/12/2017 16:41	SR
99-87-6	p-Isopropyltoluene	ND		ug/kg dry	3.9	7.9	1	EPA 8260C Certifications: CTDOH,NELAC-NY10854,NJDEP,NELAC-NY12058,PADEP	12/12/2017 09:00	12/12/2017 16:41	SR
135-98-8	sec-Butylbenzene	ND		ug/kg dry	3.9	7.9	1	EPA 8260C Certifications: CTDOH,NELAC-NY10854,NJDEP,NELAC-NY12058,PADEP	12/12/2017 09:00	12/12/2017 16:41	SR
100-42-5	Styrene	ND		ug/kg dry	3.9	7.9	1	EPA 8260C Certifications: CTDOH,NELAC-NY10854,NJDEP,NELAC-NY12058,PADEP	12/12/2017 09:00	12/12/2017 16:41	SR
98-06-6	tert-Butylbenzene	ND		ug/kg dry	3.9	7.9	1	EPA 8260C Certifications: CTDOH,NELAC-NY10854,NJDEP,NELAC-NY12058,PADEP	12/12/2017 09:00	12/12/2017 16:41	SR
127-18-4	Tetrachloroethylene	ND		ug/kg dry	3.9	7.9	1	EPA 8260C Certifications: CTDOH,NELAC-NY10854,NJDEP,NELAC-NY12058,PADEP	12/12/2017 09:00	12/12/2017 16:41	SR
108-88-3	Toluene	ND		ug/kg dry	3.9	7.9	1	EPA 8260C Certifications: CTDOH,NELAC-NY10854,NJDEP,NELAC-NY12058,PADEP	12/12/2017 09:00	12/12/2017 16:41	SR
156-60-5	trans-1,2-Dichloroethylene	ND		ug/kg dry	3.9	7.9	1	EPA 8260C Certifications: CTDOH,NELAC-NY10854,NJDEP,NELAC-NY12058,PADEP	12/12/2017 09:00	12/12/2017 16:41	SR
10061-02-6	trans-1,3-Dichloropropylene	ND		ug/kg dry	3.9	7.9	1	EPA 8260C Certifications: CTDOH,NELAC-NY10854,NJDEP,NELAC-NY12058,PADEP	12/12/2017 09:00	12/12/2017 16:41	SR
79-01-6	Trichloroethylene	ND		ug/kg dry	3.9	7.9	1	EPA 8260C Certifications: CTDOH,NELAC-NY10854,NJDEP,NELAC-NY12058,PADEP	12/12/2017 09:00	12/12/2017 16:41	SR
75-69-4	Trichlorofluoromethane	ND		ug/kg dry	3.9	7.9	1	EPA 8260C Certifications: CTDOH,NELAC-NY10854,NJDEP,NELAC-NY12058,PADEP	12/12/2017 09:00	12/12/2017 16:41	SR
108-05-4	Vinyl acetate	ND		ug/kg dry	3.9	7.9	1	EPA 8260C Certifications: NELAC-NY10854,NJDEP,NELAC-NY12058,PADEP	12/12/2017 09:00	12/12/2017 16:41	SR
75-01-4	Vinyl Chloride	ND		ug/kg dry	3.9	7.9	1	EPA 8260C Certifications: CTDOH,NELAC-NY10854,NJDEP,NELAC-NY12058,PADEP	12/12/2017 09:00	12/12/2017 16:41	SR
1330-20-7	Xylenes, Total	ND		ug/kg dry	12	24	1	EPA 8260C Certifications: CTDOH,NELAC-NY10854,NJDEP,NELAC-NY12058	12/12/2017 09:00	12/12/2017 16:41	SR
Surrogate Recoveries		Result	Acceptance Range								
17060-07-0	Surrogate: 1,2-Dichloroethane-d4	96.3 %	77-125								
2037-26-5	Surrogate: Toluene-d8	104 %	85-120								
460-00-4	Surrogate: p-Bromofluorobenzene	95.0 %	76-130								



Sample Information

Client Sample ID: SP-1 (0'-2')

York Sample ID: 17L0337-01

York Project (SDG) No.

Client Project ID

Matrix

Collection Date/Time

Date Received

17L0337

170313: 37-11 30th + 30-14 37 Ave.

Soil

December 6, 2017 2:05 pm

12/08/2017

Semi-Volatiles, 8270 Target List

Log-in Notes:

Sample Notes:

Sample Prepared by Method: EPA 3550C

CAS No.	Parameter	Result	Flag	Units	Reported to LOD/MDL	LOQ	Dilution	Reference Method	Date/Time Prepared	Date/Time Analyzed	Analyst
120-82-1	1,2,4-Trichlorobenzene	ND		ug/kg dry	44.6	89.1	2	EPA 8270D Certifications: CTDOH,NELAC-NY10854,NJDEP,PADEP	12/13/2017 08:58	12/13/2017 16:55	KH
95-50-1	1,2-Dichlorobenzene	ND		ug/kg dry	44.6	89.1	2	EPA 8270D Certifications: NELAC-NY10854,PADEP	12/13/2017 08:58	12/13/2017 16:55	KH
541-73-1	1,3-Dichlorobenzene	ND		ug/kg dry	44.6	89.1	2	EPA 8270D Certifications: NELAC-NY10854,PADEP	12/13/2017 08:58	12/13/2017 16:55	KH
106-46-7	1,4-Dichlorobenzene	ND		ug/kg dry	44.6	89.1	2	EPA 8270D Certifications: NELAC-NY10854,PADEP	12/13/2017 08:58	12/13/2017 16:55	KH
95-95-4	2,4,5-Trichlorophenol	ND		ug/kg dry	44.6	89.1	2	EPA 8270D Certifications: CTDOH,NELAC-NY10854,NJDEP,PADEP	12/13/2017 08:58	12/13/2017 16:55	KH
88-06-2	2,4,6-Trichlorophenol	ND		ug/kg dry	44.6	89.1	2	EPA 8270D Certifications: CTDOH,NELAC-NY10854,NJDEP,PADEP	12/13/2017 08:58	12/13/2017 16:55	KH
120-83-2	2,4-Dichlorophenol	ND		ug/kg dry	44.6	89.1	2	EPA 8270D Certifications: CTDOH,NELAC-NY10854,NJDEP,PADEP	12/13/2017 08:58	12/13/2017 16:55	KH
105-67-9	2,4-Dimethylphenol	ND		ug/kg dry	44.6	89.1	2	EPA 8270D Certifications: CTDOH,NELAC-NY10854,NJDEP,PADEP	12/13/2017 08:58	12/13/2017 16:55	KH
51-28-5	2,4-Dinitrophenol	ND		ug/kg dry	89.1	178	2	EPA 8270D Certifications: CTDOH,NELAC-NY10854,NJDEP,PADEP	12/13/2017 08:58	12/13/2017 16:55	KH
121-14-2	2,4-Dinitrotoluene	ND		ug/kg dry	44.6	89.1	2	EPA 8270D Certifications: CTDOH,NELAC-NY10854,NJDEP,PADEP	12/13/2017 08:58	12/13/2017 16:55	KH
606-20-2	2,6-Dinitrotoluene	ND		ug/kg dry	44.6	89.1	2	EPA 8270D Certifications: CTDOH,NELAC-NY10854,NJDEP,PADEP	12/13/2017 08:58	12/13/2017 16:55	KH
91-58-7	2-Chloronaphthalene	ND		ug/kg dry	44.6	89.1	2	EPA 8270D Certifications: CTDOH,NELAC-NY10854,NJDEP,PADEP	12/13/2017 08:58	12/13/2017 16:55	KH
95-57-8	2-Chlorophenol	ND		ug/kg dry	44.6	89.1	2	EPA 8270D Certifications: CTDOH,NELAC-NY10854,NJDEP,PADEP	12/13/2017 08:58	12/13/2017 16:55	KH
91-57-6	2-Methylnaphthalene	ND		ug/kg dry	44.6	89.1	2	EPA 8270D Certifications: CTDOH,NELAC-NY10854,NJDEP,PADEP	12/13/2017 08:58	12/13/2017 16:55	KH
95-48-7	2-Methylphenol	ND		ug/kg dry	44.6	89.1	2	EPA 8270D Certifications: CTDOH,NELAC-NY10854,NJDEP,PADEP	12/13/2017 08:58	12/13/2017 16:55	KH
88-74-4	2-Nitroaniline	ND		ug/kg dry	89.1	178	2	EPA 8270D Certifications: CTDOH,NELAC-NY10854,NJDEP,PADEP	12/13/2017 08:58	12/13/2017 16:55	KH
88-75-5	2-Nitrophenol	ND		ug/kg dry	44.6	89.1	2	EPA 8270D Certifications: CTDOH,NELAC-NY10854,NJDEP,PADEP	12/13/2017 08:58	12/13/2017 16:55	KH
65794-96-9	3- & 4-Methylphenols	ND		ug/kg dry	44.6	89.1	2	EPA 8270D Certifications: CTDOH,NELAC-NY10854,NJDEP,PADEP	12/13/2017 08:58	12/13/2017 16:55	KH
91-94-1	3,3-Dichlorobenzidine	ND		ug/kg dry	44.6	89.1	2	EPA 8270D Certifications: NELAC-NY10854,NJDEP,PADEP	12/13/2017 08:58	12/13/2017 16:55	KH
99-09-2	3-Nitroaniline	ND		ug/kg dry	89.1	178	2	EPA 8270D Certifications: CTDOH,NELAC-NY10854,NJDEP,PADEP	12/13/2017 08:58	12/13/2017 16:55	KH
534-52-1	4,6-Dinitro-2-methylphenol	ND		ug/kg dry	89.1	178	2	EPA 8270D Certifications: CTDOH,NELAC-NY10854,NJDEP,PADEP	12/13/2017 08:58	12/13/2017 16:55	KH
101-55-3	4-Bromophenyl phenyl ether	ND		ug/kg dry	44.6	89.1	2	EPA 8270D Certifications: CTDOH,NELAC-NY10854,NJDEP,PADEP	12/13/2017 08:58	12/13/2017 16:55	KH
59-50-7	4-Chloro-3-methylphenol	ND		ug/kg dry	44.6	89.1	2	EPA 8270D Certifications: CTDOH,NELAC-NY10854,NJDEP,PADEP	12/13/2017 08:58	12/13/2017 16:55	KH



Sample Information

Client Sample ID: SP-1 (0'-2')

York Sample ID: 17L0337-01

York Project (SDG) No.

17L0337

Client Project ID

170313: 37-11 30th + 30-14 37 Ave.

Matrix

Soil

Collection Date/Time

December 6, 2017 2:05 pm

Date Received

12/08/2017

Semi-Volatiles, 8270 Target List

Log-in Notes:

Sample Notes:

Sample Prepared by Method: EPA 3550C

CAS No.	Parameter	Result	Flag	Units	Reported to LOD/MDL	LOQ	Dilution	Reference Method	Date/Time Prepared	Date/Time Analyzed	Analyst
106-47-8	4-Chloroaniline	ND		ug/kg dry	44.6	89.1	2	EPA 8270D Certifications: CTDOH,NELAC-NY10854,NJDEP,PADEP	12/13/2017 08:58	12/13/2017 16:55	KH
7005-72-3	4-Chlorophenyl phenyl ether	ND		ug/kg dry	44.6	89.1	2	EPA 8270D Certifications: CTDOH,NELAC-NY10854,NJDEP,PADEP	12/13/2017 08:58	12/13/2017 16:55	KH
100-01-6	4-Nitroaniline	ND		ug/kg dry	89.1	178	2	EPA 8270D Certifications: CTDOH,NELAC-NY10854,NJDEP,PADEP	12/13/2017 08:58	12/13/2017 16:55	KH
100-02-7	4-Nitrophenol	ND		ug/kg dry	89.1	178	2	EPA 8270D Certifications: CTDOH,NELAC-NY10854,NJDEP,PADEP	12/13/2017 08:58	12/13/2017 16:55	KH
83-32-9	Acenaphthene	66.2	J	ug/kg dry	44.6	89.1	2	EPA 8270D Certifications: CTDOH,NELAC-NY10854,NJDEP,PADEP	12/13/2017 08:58	12/13/2017 16:55	KH
208-96-8	Acenaphthylene	49.1	J	ug/kg dry	44.6	89.1	2	EPA 8270D Certifications: CTDOH,NELAC-NY10854,NJDEP,PADEP	12/13/2017 08:58	12/13/2017 16:55	KH
62-53-3	Aniline	ND		ug/kg dry	178	357	2	EPA 8270D Certifications: NELAC-NY10854,NJDEP,PADEP	12/13/2017 08:58	12/13/2017 16:55	KH
120-12-7	Anthracene	192		ug/kg dry	44.6	89.1	2	EPA 8270D Certifications: CTDOH,NELAC-NY10854,NJDEP,PADEP	12/13/2017 08:58	12/13/2017 16:55	KH
56-55-3	Benzo(a)anthracene	638		ug/kg dry	44.6	89.1	2	EPA 8270D Certifications: CTDOH,NELAC-NY10854,NJDEP,PADEP	12/13/2017 08:58	12/13/2017 16:55	KH
50-32-8	Benzo(a)pyrene	649		ug/kg dry	44.6	89.1	2	EPA 8270D Certifications: CTDOH,NELAC-NY10854,NJDEP,PADEP	12/13/2017 08:58	12/13/2017 16:55	KH
205-99-2	Benzo(b)fluoranthene	531		ug/kg dry	44.6	89.1	2	EPA 8270D Certifications: CTDOH,NELAC-NY10854,NJDEP,PADEP	12/13/2017 08:58	12/13/2017 16:55	KH
191-24-2	Benzo(g,h,i)perylene	388		ug/kg dry	44.6	89.1	2	EPA 8270D Certifications: CTDOH,NELAC-NY10854,NJDEP,PADEP	12/13/2017 08:58	12/13/2017 16:55	KH
207-08-9	Benzo(k)fluoranthene	542		ug/kg dry	44.6	89.1	2	EPA 8270D Certifications: CTDOH,NELAC-NY10854,NJDEP,PADEP	12/13/2017 08:58	12/13/2017 16:55	KH
100-51-6	Benzyl alcohol	ND		ug/kg dry	44.6	89.1	2	EPA 8270D Certifications: NELAC-NY10854,NJDEP,PADEP	12/13/2017 08:58	12/13/2017 16:55	KH
85-68-7	Benzyl butyl phthalate	ND		ug/kg dry	44.6	89.1	2	EPA 8270D Certifications: CTDOH,NELAC-NY10854,NJDEP,PADEP	12/13/2017 08:58	12/13/2017 16:55	KH
111-91-1	Bis(2-chloroethoxy)methane	ND		ug/kg dry	44.6	89.1	2	EPA 8270D Certifications: CTDOH,NELAC-NY10854,NJDEP,PADEP	12/13/2017 08:58	12/13/2017 16:55	KH
111-44-4	Bis(2-chloroethyl)ether	ND		ug/kg dry	44.6	89.1	2	EPA 8270D Certifications: CTDOH,NELAC-NY10854,NJDEP,PADEP	12/13/2017 08:58	12/13/2017 16:55	KH
108-60-1	Bis(2-chloroisopropyl)ether	ND		ug/kg dry	44.6	89.1	2	EPA 8270D Certifications: CTDOH,NELAC-NY10854,NJDEP,PADEP	12/13/2017 08:58	12/13/2017 16:55	KH
117-81-7	Bis(2-ethylhexyl)phthalate	204	B	ug/kg dry	44.6	89.1	2	EPA 8270D Certifications: CTDOH,NELAC-NY10854,NJDEP,PADEP	12/13/2017 08:58	12/13/2017 16:55	KH
218-01-9	Chrysene	645		ug/kg dry	44.6	89.1	2	EPA 8270D Certifications: CTDOH,NELAC-NY10854,NJDEP,PADEP	12/13/2017 08:58	12/13/2017 16:55	KH
53-70-3	Dibenzo(a,h)anthracene	127		ug/kg dry	44.6	89.1	2	EPA 8270D Certifications: CTDOH,NELAC-NY10854,NJDEP,PADEP	12/13/2017 08:58	12/13/2017 16:55	KH
132-64-9	Dibenzofuran	ND		ug/kg dry	44.6	89.1	2	EPA 8270D Certifications: CTDOH,NELAC-NY10854,NJDEP,PADEP	12/13/2017 08:58	12/13/2017 16:55	KH
84-66-2	Diethyl phthalate	ND		ug/kg dry	44.6	89.1	2	EPA 8270D Certifications: CTDOH,NELAC-NY10854,NJDEP,PADEP	12/13/2017 08:58	12/13/2017 16:55	KH



Sample Information

Client Sample ID: SP-1 (0'-2')

York Sample ID: 17L0337-01

York Project (SDG) No.

17L0337

Client Project ID

170313: 37-11 30th + 30-14 37 Ave.

Matrix

Soil

Collection Date/Time

December 6, 2017 2:05 pm

Date Received

12/08/2017

Semi-Volatiles, 8270 Target List

Log-in Notes:

Sample Notes:

Sample Prepared by Method: EPA 3550C

CAS No.	Parameter	Result	Flag	Units	Reported to LOD/MDL	LOQ	Dilution	Reference Method	Date/Time Prepared	Date/Time Analyzed	Analyst
131-11-3	Dimethyl phthalate	ND		ug/kg dry	44.6	89.1	2	EPA 8270D Certifications: CTDOH,NELAC-NY10854,NJDEP,PADEP	12/13/2017 08:58	12/13/2017 16:55	KH
84-74-2	Di-n-butyl phthalate	ND		ug/kg dry	44.6	89.1	2	EPA 8270D Certifications: CTDOH,NELAC-NY10854,NJDEP,PADEP	12/13/2017 08:58	12/13/2017 16:55	KH
117-84-0	Di-n-octyl phthalate	ND		ug/kg dry	44.6	89.1	2	EPA 8270D Certifications: CTDOH,NELAC-NY10854,NJDEP,PADEP	12/13/2017 08:58	12/13/2017 16:55	KH
206-44-0	Fluoranthene	1450		ug/kg dry	44.6	89.1	2	EPA 8270D Certifications: CTDOH,NELAC-NY10854,NJDEP,PADEP	12/13/2017 08:58	12/13/2017 16:55	KH
86-73-7	Fluorene	56.2	J	ug/kg dry	44.6	89.1	2	EPA 8270D Certifications: NELAC-NY10854,NJDEP,PADEP	12/13/2017 08:58	12/13/2017 16:55	KH
118-74-1	Hexachlorobenzene	ND		ug/kg dry	44.6	89.1	2	EPA 8270D Certifications: CTDOH,NELAC-NY10854,NJDEP,PADEP	12/13/2017 08:58	12/13/2017 16:55	KH
87-68-3	Hexachlorobutadiene	ND		ug/kg dry	44.6	89.1	2	EPA 8270D Certifications: CTDOH,NELAC-NY10854,NJDEP,PADEP	12/13/2017 08:58	12/13/2017 16:55	KH
77-47-4	Hexachlorocyclopentadiene	ND		ug/kg dry	44.6	89.1	2	EPA 8270D Certifications: CTDOH,NELAC-NY10854,NJDEP,PADEP	12/13/2017 08:58	12/13/2017 16:55	KH
67-72-1	Hexachloroethane	ND		ug/kg dry	44.6	89.1	2	EPA 8270D Certifications: CTDOH,NELAC-NY10854,NJDEP,PADEP	12/13/2017 08:58	12/13/2017 16:55	KH
193-39-5	Indeno(1,2,3-cd)pyrene	342		ug/kg dry	44.6	89.1	2	EPA 8270D Certifications: CTDOH,NELAC-NY10854,NJDEP,PADEP	12/13/2017 08:58	12/13/2017 16:55	KH
78-59-1	Isophorone	ND		ug/kg dry	44.6	89.1	2	EPA 8270D Certifications: CTDOH,NELAC-NY10854,NJDEP,PADEP	12/13/2017 08:58	12/13/2017 16:55	KH
91-20-3	Naphthalene	ND		ug/kg dry	44.6	89.1	2	EPA 8270D Certifications: CTDOH,NELAC-NY10854,NJDEP,PADEP	12/13/2017 08:58	12/13/2017 16:55	KH
98-95-3	Nitrobenzene	ND		ug/kg dry	44.6	89.1	2	EPA 8270D Certifications: CTDOH,NELAC-NY10854,NJDEP,PADEP	12/13/2017 08:58	12/13/2017 16:55	KH
62-75-9	N-Nitrosodimethylamine	ND		ug/kg dry	44.6	89.1	2	EPA 8270D Certifications: CTDOH,NELAC-NY10854,NJDEP,PADEP	12/13/2017 08:58	12/13/2017 16:55	KH
621-64-7	N-nitroso-di-n-propylamine	ND		ug/kg dry	44.6	89.1	2	EPA 8270D Certifications: CTDOH,NELAC-NY10854,NJDEP,PADEP	12/13/2017 08:58	12/13/2017 16:55	KH
86-30-6	N-Nitrosodiphenylamine	ND		ug/kg dry	44.6	89.1	2	EPA 8270D Certifications: CTDOH,NELAC-NY10854,NJDEP,PADEP	12/13/2017 08:58	12/13/2017 16:55	KH
87-86-5	Pentachlorophenol	ND		ug/kg dry	44.6	89.1	2	EPA 8270D Certifications: CTDOH,NELAC-NY10854,NJDEP,PADEP	12/13/2017 08:58	12/13/2017 16:55	KH
85-01-8	Phenanthrene	959		ug/kg dry	44.6	89.1	2	EPA 8270D Certifications: CTDOH,NELAC-NY10854,NJDEP,PADEP	12/13/2017 08:58	12/13/2017 16:55	KH
108-95-2	Phenol	ND		ug/kg dry	44.6	89.1	2	EPA 8270D Certifications: CTDOH,NELAC-NY10854,NJDEP,PADEP	12/13/2017 08:58	12/13/2017 16:55	KH
129-00-0	Pyrene	1170		ug/kg dry	44.6	89.1	2	EPA 8270D Certifications: CTDOH,NELAC-NY10854,NJDEP,PADEP	12/13/2017 08:58	12/13/2017 16:55	KH
110-86-1	Pyridine	ND		ug/kg dry	178	357	2	EPA 8270D Certifications: CTDOH,NELAC-NY10854,NJDEP,PADEP	12/13/2017 08:58	12/13/2017 16:55	KH
Surrogate Recoveries		Result	Acceptance Range								
367-12-4	Surrogate: 2-Fluorophenol	67.3 %	20-108								
4165-62-2	Surrogate: Phenol-d5	87.1 %	23-114								
4165-60-0	Surrogate: Nitrobenzene-d5	84.6 %	22-108								



Sample Information

Client Sample ID: SP-1 (0'-2')

York Sample ID: 17L0337-01

York Project (SDG) No.

17L0337

Client Project ID

170313: 37-11 30th + 30-14 37 Ave.

Matrix

Soil

Collection Date/Time

December 6, 2017 2:05 pm

Date Received

12/08/2017

Semi-Volatiles, 8270 Target List

Log-in Notes:

Sample Notes:

Sample Prepared by Method: EPA 3550C

CAS No.	Parameter	Result	Flag	Units	Reported to LOD/MDL	LOQ	Dilution	Reference Method	Date/Time Prepared	Date/Time Analyzed	Analyst
321-60-8	Surrogate: 2-Fluorobiphenyl	78.6 %			21-113						
118-79-6	Surrogate: 2,4,6-Tribromophenol	58.6 %			19-110						
1718-51-0	Surrogate: Terphenyl-d14	60.3 %			24-116						

Pesticides, 8081 target list

Log-in Notes:

Sample Notes:

Sample Prepared by Method: EPA 3545A

CAS No.	Parameter	Result	Flag	Units	Reported to LOQ	Dilution	Reference Method	Date/Time Prepared	Date/Time Analyzed	Analyst
72-54-8	4,4'-DDD	ND		ug/kg dry	2.63	5	EPA 8081B Certifications: CTDOH,NELAC-NY10854,NJDEP,PADEP	12/13/2017 07:28	12/13/2017 15:44	SA
72-55-9	4,4'-DDE	ND		ug/kg dry	2.63	5	EPA 8081B Certifications: CTDOH,NELAC-NY10854,NJDEP,PADEP	12/13/2017 07:28	12/13/2017 15:44	SA
50-29-3	4,4'-DDT	ND		ug/kg dry	2.63	5	EPA 8081B Certifications: CTDOH,NELAC-NY10854,NJDEP,PADEP	12/13/2017 07:28	12/13/2017 15:44	SA
309-00-2	Aldrin	ND		ug/kg dry	2.63	5	EPA 8081B Certifications: CTDOH,NELAC-NY10854,NJDEP,PADEP	12/13/2017 07:28	12/13/2017 15:44	SA
319-84-6	alpha-BHC	ND		ug/kg dry	2.63	5	EPA 8081B Certifications: CTDOH,NELAC-NY10854,NJDEP,PADEP	12/13/2017 07:28	12/13/2017 15:44	SA
5103-71-9	alpha-Chlordane	ND		ug/kg dry	2.63	5	EPA 8081B Certifications: NELAC-NY10854,NJDEP	12/13/2017 07:28	12/13/2017 15:44	SA
319-85-7	beta-BHC	ND		ug/kg dry	2.63	5	EPA 8081B Certifications: CTDOH,NELAC-NY10854,NJDEP,PADEP	12/13/2017 07:28	12/13/2017 15:44	SA
57-74-9	Chlordane, total	ND		ug/kg dry	52.6	5	EPA 8081B Certifications: CTDOH,NELAC-NY10854,NJDEP,PADEP	12/13/2017 07:28	12/13/2017 15:44	SA
319-86-8	delta-BHC	ND		ug/kg dry	2.63	5	EPA 8081B Certifications: CTDOH,NELAC-NY10854,NJDEP,PADEP	12/13/2017 07:28	12/13/2017 15:44	SA
60-57-1	Dieldrin	ND		ug/kg dry	2.63	5	EPA 8081B Certifications: CTDOH,NELAC-NY10854,NJDEP,PADEP	12/13/2017 07:28	12/13/2017 15:44	SA
959-98-8	Endosulfan I	ND		ug/kg dry	2.63	5	EPA 8081B Certifications: CTDOH,NELAC-NY10854,NJDEP,PADEP	12/13/2017 07:28	12/13/2017 15:44	SA
33213-65-9	* Endosulfan II	ND		ug/kg dry	2.63	5	EPA 8081B Certifications: CTDOH	12/13/2017 07:28	12/13/2017 15:44	SA
1031-07-8	Endosulfan sulfate	ND		ug/kg dry	2.63	5	EPA 8081B Certifications: CTDOH,NELAC-NY10854,NJDEP,PADEP	12/13/2017 07:28	12/13/2017 15:44	SA
72-20-8	Endrin	ND		ug/kg dry	2.63	5	EPA 8081B Certifications: CTDOH,NELAC-NY10854,NJDEP,PADEP	12/13/2017 07:28	12/13/2017 15:44	SA
7421-93-4	Endrin aldehyde	ND		ug/kg dry	2.63	5	EPA 8081B Certifications: CTDOH,NELAC-NY10854,NJDEP,PADEP	12/13/2017 07:28	12/13/2017 15:44	SA
53494-70-5	Endrin ketone	ND		ug/kg dry	2.63	5	EPA 8081B Certifications: CTDOH,NELAC-NY10854,NJDEP,PADEP	12/13/2017 07:28	12/13/2017 15:44	SA
58-89-9	gamma-BHC (Lindane)	ND		ug/kg dry	2.63	5	EPA 8081B Certifications: CTDOH,NELAC-NY10854,NJDEP,PADEP	12/13/2017 07:28	12/13/2017 15:44	SA
5566-34-7	gamma-Chlordane	ND		ug/kg dry	2.63	5	EPA 8081B Certifications: NELAC-NY10854,NJDEP	12/13/2017 07:28	12/13/2017 15:44	SA
76-44-8	Heptachlor	ND		ug/kg dry	2.63	5	EPA 8081B Certifications: CTDOH,NELAC-NY10854,NJDEP,PADEP	12/13/2017 07:28	12/13/2017 15:44	SA



Sample Information

Client Sample ID: SP-1 (0'-2')

York Sample ID: 17L0337-01

York Project (SDG) No.

17L0337

Client Project ID

170313: 37-11 30th + 30-14 37 Ave.

Matrix

Soil

Collection Date/Time

December 6, 2017 2:05 pm

Date Received

12/08/2017

Pesticides, 8081 target list

Log-in Notes:

Sample Notes:

Sample Prepared by Method: EPA 3545A

CAS No.	Parameter	Result	Flag	Units	Reported to LOQ	Dilution	Reference Method	Date/Time Prepared	Date/Time Analyzed	Analyst
1024-57-3	Heptachlor epoxide	ND		ug/kg dry	2.63	5	EPA 8081B Certifications: CTDOH,NELAC-NY10854,NJDEP,PADEP	12/13/2017 07:28	12/13/2017 15:44	SA
72-43-5	Methoxychlor	ND		ug/kg dry	13.1	5	EPA 8081B Certifications: CTDOH,NELAC-NY10854,NJDEP,PADEP	12/13/2017 07:28	12/13/2017 15:44	SA
8001-35-2	Toxaphene	ND		ug/kg dry	133	5	EPA 8081B Certifications: CTDOH,NELAC-NY10854,NJDEP,PADEP	12/13/2017 07:28	12/13/2017 15:44	SA
Surrogate Recoveries		Result		Acceptance Range						
2051-24-3	Surrogate: Decachlorobiphenyl	133 %								
877-09-8	Surrogate: Tetrachloro-m-xylene	132 %								

Polychlorinated Biphenyls (PCB)

Log-in Notes:

Sample Notes:

Sample Prepared by Method: EPA 3545A

CAS No.	Parameter	Result	Flag	Units	Reported to LOQ	Dilution	Reference Method	Date/Time Prepared	Date/Time Analyzed	Analyst
12674-11-2	Aroclor 1016	ND		mg/kg dry	0.0266	1	EPA 8082A Certifications: NELAC-NY10854,CTDOH,NJDEP,PADEP	12/13/2017 07:28	12/13/2017 22:44	LAB
11104-28-2	Aroclor 1221	ND		mg/kg dry	0.0266	1	EPA 8082A Certifications: NELAC-NY10854,CTDOH,NJDEP,PADEP	12/13/2017 07:28	12/13/2017 22:44	LAB
11141-16-5	Aroclor 1232	ND		mg/kg dry	0.0266	1	EPA 8082A Certifications: NELAC-NY10854,CTDOH,NJDEP,PADEP	12/13/2017 07:28	12/13/2017 22:44	LAB
53469-21-9	Aroclor 1242	ND		mg/kg dry	0.0266	1	EPA 8082A Certifications: NELAC-NY10854,CTDOH,NJDEP,PADEP	12/13/2017 07:28	12/13/2017 22:44	LAB
12672-29-6	Aroclor 1248	ND		mg/kg dry	0.0266	1	EPA 8082A Certifications: NELAC-NY10854,CTDOH,NJDEP,PADEP	12/13/2017 07:28	12/13/2017 22:44	LAB
11097-69-1	Aroclor 1254	ND		mg/kg dry	0.0266	1	EPA 8082A Certifications: NELAC-NY10854,CTDOH,NJDEP,PADEP	12/13/2017 07:28	12/13/2017 22:44	LAB
11096-82-5	Aroclor 1260	ND		mg/kg dry	0.0266	1	EPA 8082A Certifications: NELAC-NY10854,CTDOH,NJDEP,PADEP	12/13/2017 07:28	12/13/2017 22:44	LAB
1336-36-3	* Total PCBs	ND		mg/kg dry	0.0266	1	EPA 8082A Certifications:	12/13/2017 07:28	12/13/2017 22:44	LAB
Surrogate Recoveries		Result		Acceptance Range						
877-09-8	Surrogate: Tetrachloro-m-xylene	100 %								
2051-24-3	Surrogate: Decachlorobiphenyl	87.0 %								

Metals, Target Analyte

Log-in Notes:

Sample Notes:

Sample Prepared by Method: EPA 3050B

CAS No.	Parameter	Result	Flag	Units	Reported to LOQ	Dilution	Reference Method	Date/Time Prepared	Date/Time Analyzed	Analyst
7429-90-5	Aluminum	7830		mg/kg dry	5.34	1	EPA 6010C Certifications: CTDOH,NELAC-NY10854,NJDEP,PADEP	12/12/2017 09:46	12/13/2017 20:05	BML
7440-36-0	Antimony	0.843		mg/kg dry	0.534	1	EPA 6010C Certifications: CTDOH,NELAC-NY10854,NJDEP,PADEP	12/12/2017 09:46	12/13/2017 20:05	BML



Sample Information

Client Sample ID: SP-1 (0'-2')

York Sample ID: 17L0337-01

York Project (SDG) No.

17L0337

Client Project ID

170313: 37-11 30th + 30-14 37 Ave.

Matrix

Soil

Collection Date/Time

December 6, 2017 2:05 pm

Date Received

12/08/2017

Metals, Target Analyte

Log-in Notes:

Sample Notes:

Sample Prepared by Method: EPA 3050B

CAS No.	Parameter	Result	Flag	Units	Reported to LOQ	Dilution	Reference Method	Date/Time Prepared	Date/Time Analyzed	Analyst
7440-38-2	Arsenic	4.56		mg/kg dry	1.07	1	EPA 6010C Certifications: CTDOH,NELAC-NY10854,NJDEP,PADEP	12/12/2017 09:46	12/13/2017 20:05	BML
7440-39-3	Barium	102		mg/kg dry	1.07	1	EPA 6010C Certifications: CTDOH,NELAC-NY10854,NJDEP,PADEP	12/12/2017 09:46	12/13/2017 20:05	BML
7440-41-7	Beryllium	ND		mg/kg dry	0.107	1	EPA 6010C Certifications: CTDOH,NELAC-NY10854,NJDEP,PADEP	12/12/2017 09:46	12/13/2017 20:05	BML
7440-43-9	Cadmium	ND		mg/kg dry	0.320	1	EPA 6010C Certifications: CTDOH,NELAC-NY10854,NJDEP,PADEP	12/12/2017 09:46	12/13/2017 20:05	BML
7440-70-2	Calcium	25200		mg/kg dry	5.34	1	EPA 6010C Certifications: CTDOH,NELAC-NY10854,NJDEP,PADEP	12/12/2017 09:46	12/13/2017 20:05	BML
7440-47-3	Chromium	14.2		mg/kg dry	0.534	1	EPA 6010C Certifications: CTDOH,NELAC-NY10854,NJDEP,PADEP	12/12/2017 09:46	12/13/2017 20:05	BML
7440-48-4	Cobalt	5.77		mg/kg dry	0.534	1	EPA 6010C Certifications: CTDOH,NELAC-NY10854,NJDEP,PADEP	12/12/2017 09:46	12/13/2017 20:05	BML
7440-50-8	Copper	49.5	B	mg/kg dry	0.534	1	EPA 6010C Certifications: CTDOH,NELAC-NY10854,NJDEP,PADEP	12/12/2017 09:46	12/13/2017 20:05	BML
7439-89-6	Iron	12200		mg/kg dry	2.14	1	EPA 6010C Certifications: CTDOH,NELAC-NY10854,NJDEP,PADEP	12/12/2017 09:46	12/13/2017 20:05	BML
7439-92-1	Lead	203		mg/kg dry	0.534	1	EPA 6010C Certifications: CTDOH,NELAC-NY10854,NJDEP,PADEP	12/12/2017 09:46	12/13/2017 20:05	BML
7439-95-4	Magnesium	4470		mg/kg dry	5.34	1	EPA 6010C Certifications: CTDOH,NELAC-NY10854,NJDEP,PADEP	12/12/2017 09:46	12/13/2017 20:05	BML
7439-96-5	Manganese	285		mg/kg dry	0.534	1	EPA 6010C Certifications: CTDOH,NELAC-NY10854,NJDEP,PADEP	12/12/2017 09:46	12/13/2017 20:05	BML
7440-02-0	Nickel	17.2		mg/kg dry	0.534	1	EPA 6010C Certifications: CTDOH,NELAC-NY10854,NJDEP,PADEP	12/12/2017 09:46	12/13/2017 20:05	BML
7440-09-7	Potassium	442		mg/kg dry	5.34	1	EPA 6010C Certifications: CTDOH,NELAC-NY10854,NJDEP,PADEP	12/12/2017 09:46	12/13/2017 20:05	BML
7782-49-2	Selenium	1.70		mg/kg dry	1.07	1	EPA 6010C Certifications: CTDOH,NELAC-NY10854,NJDEP,PADEP	12/12/2017 09:46	12/13/2017 20:05	BML
7440-22-4	Silver	ND		mg/kg dry	0.534	1	EPA 6010C Certifications: CTDOH,NELAC-NY10854,NJDEP,PADEP	12/12/2017 09:46	12/13/2017 20:05	BML
7440-23-5	Sodium	71.3		mg/kg dry	10.7	1	EPA 6010C Certifications: CTDOH,NELAC-NY10854,NJDEP	12/12/2017 09:46	12/13/2017 20:05	BML
7440-28-0	Thallium	ND		mg/kg dry	1.07	1	EPA 6010C Certifications: CTDOH,NELAC-NY10854,NJDEP,PADEP	12/12/2017 09:46	12/13/2017 20:05	BML
7440-62-2	Vanadium	28.9		mg/kg dry	1.07	1	EPA 6010C Certifications: CTDOH,NELAC-NY10854,NJDEP,PADEP	12/12/2017 09:46	12/13/2017 20:05	BML
7440-66-6	Zinc	142		mg/kg dry	1.60	1	EPA 6010C Certifications: CTDOH,NELAC-NY10854,NJDEP,PADEP	12/12/2017 09:46	12/13/2017 20:05	BML

Mercury by 7473

Log-in Notes:

Sample Notes:



Sample Information

Client Sample ID: SP-1 (0'-2')

York Sample ID: 17L0337-01

York Project (SDG) No.

Client Project ID

Matrix

Collection Date/Time

Date Received

17L0337

170313: 37-11 30th + 30-14 37 Ave.

Soil

December 6, 2017 2:05 pm

12/08/2017

Sample Prepared by Method: EPA 7473 soil

CAS No.	Parameter	Result	Flag	Units	Reported to LOQ	Dilution	Reference Method	Date/Time Prepared	Date/Time Analyzed	Analyst
7439-97-6	Mercury	3.19		mg/kg dry	0.0320	1	EPA 7473 Certifications: CTDOH,NJDEP,NELAC-NY10854,PADEP	12/12/2017 10:06	12/12/2017 19:07	SY

Total Solids

Log-in Notes:

Sample Notes:

Sample Prepared by Method: % Solids Prep

CAS No.	Parameter	Result	Flag	Units	Reported to LOQ	Dilution	Reference Method	Date/Time Prepared	Date/Time Analyzed	Analyst
solids	* % Solids	93.6		%	0.100	1	SM 2540G Certifications: CTDOH	12/11/2017 10:47	12/11/2017 14:08	TJM

Chromium, Hexavalent

Log-in Notes:

Sample Notes:

Sample Prepared by Method: EPA SW846-3060

CAS No.	Parameter	Result	Flag	Units	Reported to LOQ	Dilution	Reference Method	Date/Time Prepared	Date/Time Analyzed	Analyst
18540-29-9	Chromium, Hexavalent	ND		mg/kg dry	0.534	1	EPA 7196A Certifications: NJDEP,CTDOH,NELAC-NY10854,PADEP	12/11/2017 08:54	12/11/2017 15:11	DM1

Chromium, Trivalent

Log-in Notes:

Sample Notes:

Sample Prepared by Method: Analysis Preparation

CAS No.	Parameter	Result	Flag	Units	Reported to LOQ	Dilution	Reference Method	Date/Time Prepared	Date/Time Analyzed	Analyst
16065-83-1	* Chromium, Trivalent	14.2		mg/kg	0.500	1	Calculation Certifications:	12/14/2017 11:21	12/14/2017 11:32	PAM

Sample Information

Client Sample ID: SP-1 (15'-17')

York Sample ID: 17L0337-02

York Project (SDG) No.

Client Project ID

Matrix

Collection Date/Time

Date Received

17L0337

170313: 37-11 30th + 30-14 37 Ave.

Soil

December 6, 2017 2:25 pm

12/08/2017

Volatile Organics, 8260 List

Log-in Notes:

Sample Notes:

Sample Prepared by Method: EPA 5035A

CAS No.	Parameter	Result	Flag	Units	Reported to LOD/MDL	LOQ	Dilution	Reference Method	Date/Time Prepared	Date/Time Analyzed	Analyst
630-20-6	1,1,1,2-Tetrachloroethane	ND		ug/kg dry	1.9	3.9	1	EPA 8260C Certifications: CTDOH,NELAC-NY10854,NJDEP,NELAC-NY12058,PADEP	12/12/2017 09:00	12/12/2017 17:12	SR
71-55-6	1,1,1-Trichloroethane	ND		ug/kg dry	1.9	3.9	1	EPA 8260C Certifications: CTDOH,NELAC-NY10854,NJDEP,NELAC-NY12058,PADEP	12/12/2017 09:00	12/12/2017 17:12	SR
79-34-5	1,1,2,2-Tetrachloroethane	ND		ug/kg dry	1.9	3.9	1	EPA 8260C Certifications: CTDOH,NELAC-NY10854,NJDEP,NELAC-NY12058,PADEP	12/12/2017 09:00	12/12/2017 17:12	SR



Sample Information

Client Sample ID: SP-1 (15'-17')

York Sample ID: 17L0337-02

York Project (SDG) No.

17L0337

Client Project ID

170313: 37-11 30th + 30-14 37 Ave.

Matrix

Soil

Collection Date/Time

December 6, 2017 2:25 pm

Date Received

12/08/2017

Volatile Organics, 8260 List

Log-in Notes:

Sample Notes:

Sample Prepared by Method: EPA 5035A

CAS No.	Parameter	Result	Flag	Units	Reported to LOD/MDL	LOQ	Dilution	Reference Method	Date/Time Prepared	Date/Time Analyzed	Analyst
76-13-1	1,1,2-Trichloro-1,2,2-trifluoroethane (Freon 113)	ND		ug/kg dry	1.9	3.9	1	EPA 8260C Certifications: CTDOH,NELAC-NY10854,NJDEP,NELAC-NY12058	12/12/2017 09:00	12/12/2017 17:12	SR
79-00-5	1,1,2-Trichloroethane	ND		ug/kg dry	1.9	3.9	1	EPA 8260C Certifications: CTDOH,NELAC-NY10854,NJDEP,NELAC-NY12058,PADEP	12/12/2017 09:00	12/12/2017 17:12	SR
75-34-3	1,1-Dichloroethane	ND		ug/kg dry	1.9	3.9	1	EPA 8260C Certifications: CTDOH,NELAC-NY10854,NJDEP,NELAC-NY12058,PADEP	12/12/2017 09:00	12/12/2017 17:12	SR
75-35-4	1,1-Dichloroethylene	ND		ug/kg dry	1.9	3.9	1	EPA 8260C Certifications: CTDOH,NELAC-NY10854,NJDEP,NELAC-NY12058,PADEP	12/12/2017 09:00	12/12/2017 17:12	SR
563-58-6	1,1-Dichloropropylene	ND		ug/kg dry	1.9	3.9	1	EPA 8260C Certifications: NELAC-NY10854,NJDEP,NELAC-NY12058,PADEP	12/12/2017 09:00	12/12/2017 17:12	SR
87-61-6	1,2,3-Trichlorobenzene	ND		ug/kg dry	1.9	3.9	1	EPA 8260C Certifications: NELAC-NY10854,NJDEP,NELAC-NY12058,PADEP	12/12/2017 09:00	12/12/2017 17:12	SR
96-18-4	1,2,3-Trichloropropane	ND		ug/kg dry	1.9	3.9	1	EPA 8260C Certifications: NELAC-NY10854,NJDEP,NELAC-NY12058	12/12/2017 09:00	12/12/2017 17:12	SR
120-82-1	1,2,4-Trichlorobenzene	ND		ug/kg dry	1.9	3.9	1	EPA 8260C Certifications: NELAC-NY10854,NJDEP,NELAC-NY12058,PADEP	12/12/2017 09:00	12/12/2017 17:12	SR
95-63-6	1,2,4-Trimethylbenzene	ND		ug/kg dry	1.9	3.9	1	EPA 8260C Certifications: CTDOH,NELAC-NY10854,NJDEP,NELAC-NY12058,PADEP	12/12/2017 09:00	12/12/2017 17:12	SR
96-12-8	1,2-Dibromo-3-chloropropane	ND		ug/kg dry	1.9	3.9	1	EPA 8260C Certifications: CTDOH,NELAC-NY10854,NJDEP,NELAC-NY12058,PADEP	12/12/2017 09:00	12/12/2017 17:12	SR
106-93-4	1,2-Dibromoethane	ND		ug/kg dry	1.9	3.9	1	EPA 8260C Certifications: CTDOH,NELAC-NY10854,NJDEP,NELAC-NY12058,PADEP	12/12/2017 09:00	12/12/2017 17:12	SR
95-50-1	1,2-Dichlorobenzene	ND		ug/kg dry	1.9	3.9	1	EPA 8260C Certifications: CTDOH,NELAC-NY10854,NJDEP,NELAC-NY12058,PADEP	12/12/2017 09:00	12/12/2017 17:12	SR
107-06-2	1,2-Dichloroethane	ND		ug/kg dry	1.9	3.9	1	EPA 8260C Certifications: CTDOH,NELAC-NY10854,NJDEP,NELAC-NY12058,PADEP	12/12/2017 09:00	12/12/2017 17:12	SR
78-87-5	1,2-Dichloropropane	ND		ug/kg dry	1.9	3.9	1	EPA 8260C Certifications: CTDOH,NELAC-NY10854,NJDEP,NELAC-NY12058,PADEP	12/12/2017 09:00	12/12/2017 17:12	SR
108-67-8	1,3,5-Trimethylbenzene	ND		ug/kg dry	1.9	3.9	1	EPA 8260C Certifications: CTDOH,NELAC-NY10854,NJDEP,NELAC-NY12058,PADEP	12/12/2017 09:00	12/12/2017 17:12	SR
541-73-1	1,3-Dichlorobenzene	ND		ug/kg dry	1.9	3.9	1	EPA 8260C Certifications: CTDOH,NELAC-NY10854,NJDEP,NELAC-NY12058,PADEP	12/12/2017 09:00	12/12/2017 17:12	SR
142-28-9	1,3-Dichloropropane	ND		ug/kg dry	1.9	3.9	1	EPA 8260C Certifications: NELAC-NY10854,NJDEP,NELAC-NY12058,PADEP	12/12/2017 09:00	12/12/2017 17:12	SR
106-46-7	1,4-Dichlorobenzene	ND		ug/kg dry	1.9	3.9	1	EPA 8260C Certifications: CTDOH,NELAC-NY10854,NJDEP,NELAC-NY12058,PADEP	12/12/2017 09:00	12/12/2017 17:12	SR
123-91-1	1,4-Dioxane	ND		ug/kg dry	39	78	1	EPA 8260C Certifications: NELAC-NY10854,NJDEP,NELAC-NY12058,PADEP	12/12/2017 09:00	12/12/2017 17:12	SR
594-20-7	2,2-Dichloropropane	ND		ug/kg dry	1.9	3.9	1	EPA 8260C Certifications: NELAC-NY10854,NJDEP,NELAC-NY12058	12/12/2017 09:00	12/12/2017 17:12	SR
78-93-3	2-Butanone	ND		ug/kg dry	1.9	3.9	1	EPA 8260C Certifications: CTDOH,NELAC-NY10854,NJDEP,NELAC-NY12058,PADEP	12/12/2017 09:00	12/12/2017 17:12	SR
95-49-8	2-Chlorotoluene	ND		ug/kg dry	1.9	3.9	1	EPA 8260C Certifications: CTDOH,NELAC-NY10854,NJDEP,NELAC-NY12058,PADEP	12/12/2017 09:00	12/12/2017 17:12	SR
106-43-4	4-Chlorotoluene	ND		ug/kg dry	1.9	3.9	1	EPA 8260C Certifications: CTDOH,NELAC-NY10854,NJDEP,NELAC-NY12058,PADEP	12/12/2017 09:00	12/12/2017 17:12	SR



Sample Information

Client Sample ID: SP-1 (15'-17')

York Sample ID: 17L0337-02

York Project (SDG) No.

17L0337

Client Project ID

170313: 37-11 30th + 30-14 37 Ave.

Matrix

Soil

Collection Date/Time

December 6, 2017 2:25 pm

Date Received

12/08/2017

Volatile Organics, 8260 List

Log-in Notes:

Sample Notes:

Sample Prepared by Method: EPA 5035A

CAS No.	Parameter	Result	Flag	Units	Reported to LOD/MDL	LOQ	Dilution	Reference Method	Date/Time Prepared	Date/Time Analyzed	Analyst
67-64-1	Acetone	7.8	J	ug/kg dry	3.9	7.8	1	EPA 8260C Certifications: CTDOH,NELAC-NY10854,NJDEP,NELAC-NY12058,PADEP	12/12/2017 09:00	12/12/2017 17:12	SR
71-43-2	Benzene	ND		ug/kg dry	1.9	3.9	1	EPA 8260C Certifications: CTDOH,NELAC-NY10854,NJDEP,NELAC-NY12058,PADEP	12/12/2017 09:00	12/12/2017 17:12	SR
108-86-1	Bromobenzene	ND		ug/kg dry	1.9	3.9	1	EPA 8260C Certifications: NELAC-NY10854,NJDEP,NELAC-NY12058,PADEP	12/12/2017 09:00	12/12/2017 17:12	SR
74-97-5	Bromochloromethane	ND		ug/kg dry	1.9	3.9	1	EPA 8260C Certifications: NELAC-NY10854,NJDEP,NELAC-NY12058,PADEP	12/12/2017 09:00	12/12/2017 17:12	SR
75-27-4	Bromodichloromethane	ND		ug/kg dry	1.9	3.9	1	EPA 8260C Certifications: CTDOH,NELAC-NY10854,NJDEP,NELAC-NY12058,PADEP	12/12/2017 09:00	12/12/2017 17:12	SR
75-25-2	Bromoform	ND		ug/kg dry	1.9	3.9	1	EPA 8260C Certifications: CTDOH,NELAC-NY10854,NJDEP,NELAC-NY12058,PADEP	12/12/2017 09:00	12/12/2017 17:12	SR
74-83-9	Bromomethane	ND		ug/kg dry	1.9	3.9	1	EPA 8260C Certifications: CTDOH,NELAC-NY10854,NJDEP,NELAC-NY12058,PADEP	12/12/2017 09:00	12/12/2017 17:12	SR
56-23-5	Carbon tetrachloride	ND		ug/kg dry	1.9	3.9	1	EPA 8260C Certifications: CTDOH,NELAC-NY10854,NJDEP,NELAC-NY12058,PADEP	12/12/2017 09:00	12/12/2017 17:12	SR
108-90-7	Chlorobenzene	ND		ug/kg dry	1.9	3.9	1	EPA 8260C Certifications: CTDOH,NELAC-NY10854,NJDEP,NELAC-NY12058,PADEP	12/12/2017 09:00	12/12/2017 17:12	SR
75-00-3	Chloroethane	ND		ug/kg dry	1.9	3.9	1	EPA 8260C Certifications: CTDOH,NELAC-NY10854,NJDEP,NELAC-NY12058,PADEP	12/12/2017 09:00	12/12/2017 17:12	SR
67-66-3	Chloroform	ND		ug/kg dry	1.9	3.9	1	EPA 8260C Certifications: CTDOH,NELAC-NY10854,NJDEP,NELAC-NY12058,PADEP	12/12/2017 09:00	12/12/2017 17:12	SR
74-87-3	Chloromethane	ND		ug/kg dry	1.9	3.9	1	EPA 8260C Certifications: CTDOH,NELAC-NY10854,NJDEP,NELAC-NY12058,PADEP	12/12/2017 09:00	12/12/2017 17:12	SR
156-59-2	cis-1,2-Dichloroethylene	ND		ug/kg dry	1.9	3.9	1	EPA 8260C Certifications: CTDOH,NELAC-NY10854,NJDEP,NELAC-NY12058,PADEP	12/12/2017 09:00	12/12/2017 17:12	SR
10061-01-5	cis-1,3-Dichloropropylene	ND		ug/kg dry	1.9	3.9	1	EPA 8260C Certifications: CTDOH,NELAC-NY10854,NJDEP,NELAC-NY12058,PADEP	12/12/2017 09:00	12/12/2017 17:12	SR
124-48-1	Dibromochloromethane	ND		ug/kg dry	1.9	3.9	1	EPA 8260C Certifications: NELAC-NY10854,NJDEP,NELAC-NY12058,PADEP	12/12/2017 09:00	12/12/2017 17:12	SR
74-95-3	Dibromomethane	ND		ug/kg dry	1.9	3.9	1	EPA 8260C Certifications: NELAC-NY10854,NJDEP,NELAC-NY12058,PADEP	12/12/2017 09:00	12/12/2017 17:12	SR
75-71-8	Dichlorodifluoromethane	ND		ug/kg dry	1.9	3.9	1	EPA 8260C Certifications: NELAC-NY10854,NJDEP,NELAC-NY12058,PADEP	12/12/2017 09:00	12/12/2017 17:12	SR
100-41-4	Ethyl Benzene	ND		ug/kg dry	1.9	3.9	1	EPA 8260C Certifications: CTDOH,NELAC-NY10854,NJDEP,NELAC-NY12058,PADEP	12/12/2017 09:00	12/12/2017 17:12	SR
87-68-3	Hexachlorobutadiene	ND		ug/kg dry	1.9	3.9	1	EPA 8260C Certifications: NELAC-NY10854,NJDEP,NELAC-NY12058,PADEP	12/12/2017 09:00	12/12/2017 17:12	SR
98-82-8	Isopropylbenzene	ND		ug/kg dry	1.9	3.9	1	EPA 8260C Certifications: CTDOH,NELAC-NY10854,NJDEP,NELAC-NY12058,PADEP	12/12/2017 09:00	12/12/2017 17:12	SR
1634-04-4	Methyl tert-butyl ether (MTBE)	ND		ug/kg dry	1.9	3.9	1	EPA 8260C Certifications: CTDOH,NELAC-NY10854,NJDEP,NELAC-NY12058,PADEP	12/12/2017 09:00	12/12/2017 17:12	SR
75-09-2	Methylene chloride	5.5	J	ug/kg dry	3.9	7.8	1	EPA 8260C Certifications: CTDOH,NELAC-NY10854,NJDEP,NELAC-NY12058,PADEP	12/12/2017 09:00	12/12/2017 17:12	SR
91-20-3	Naphthalene	ND		ug/kg dry	1.9	7.8	1	EPA 8260C Certifications: NELAC-NY10854,NJDEP,NELAC-NY12058,PADEP	12/12/2017 09:00	12/12/2017 17:12	SR



Sample Information

Client Sample ID: SP-1 (15'-17')

York Sample ID: 17L0337-02

York Project (SDG) No.

17L0337

Client Project ID

170313: 37-11 30th + 30-14 37 Ave.

Matrix

Soil

Collection Date/Time

December 6, 2017 2:25 pm

Date Received

12/08/2017

Volatile Organics, 8260 List

Log-in Notes:

Sample Notes:

Sample Prepared by Method: EPA 5035A

CAS No.	Parameter	Result	Flag	Units	Reported to LOD/MDL	LOQ	Dilution	Reference Method	Date/Time Prepared	Date/Time Analyzed	Analyst
104-51-8	n-Butylbenzene	ND		ug/kg dry	1.9	3.9	1	EPA 8260C Certifications: CTDOH,NELAC-NY10854,NJDEP,NELAC-NY12058,PADEP	12/12/2017 09:00	12/12/2017 17:12	SR
103-65-1	n-Propylbenzene	ND		ug/kg dry	1.9	3.9	1	EPA 8260C Certifications: CTDOH,NELAC-NY10854,NJDEP,NELAC-NY12058,PADEP	12/12/2017 09:00	12/12/2017 17:12	SR
95-47-6	o-Xylene	ND		ug/kg dry	1.9	3.9	1	EPA 8260C Certifications: CTDOH,NELAC-NY10854,NJDEP,NELAC-NY12058,PADEP	12/12/2017 09:00	12/12/2017 17:12	SR
179601-23-1	p- & m- Xylenes	ND		ug/kg dry	3.9	7.8	1	EPA 8260C Certifications: CTDOH,NELAC-NY10854,NJDEP,NELAC-NY12058,PADEP	12/12/2017 09:00	12/12/2017 17:12	SR
99-87-6	p-Isopropyltoluene	ND		ug/kg dry	1.9	3.9	1	EPA 8260C Certifications: CTDOH,NELAC-NY10854,NJDEP,NELAC-NY12058,PADEP	12/12/2017 09:00	12/12/2017 17:12	SR
135-98-8	sec-Butylbenzene	ND		ug/kg dry	1.9	3.9	1	EPA 8260C Certifications: CTDOH,NELAC-NY10854,NJDEP,NELAC-NY12058,PADEP	12/12/2017 09:00	12/12/2017 17:12	SR
100-42-5	Styrene	ND		ug/kg dry	1.9	3.9	1	EPA 8260C Certifications: CTDOH,NELAC-NY10854,NJDEP,NELAC-NY12058,PADEP	12/12/2017 09:00	12/12/2017 17:12	SR
98-06-6	tert-Butylbenzene	ND		ug/kg dry	1.9	3.9	1	EPA 8260C Certifications: CTDOH,NELAC-NY10854,NJDEP,NELAC-NY12058,PADEP	12/12/2017 09:00	12/12/2017 17:12	SR
127-18-4	Tetrachloroethylene	ND		ug/kg dry	1.9	3.9	1	EPA 8260C Certifications: CTDOH,NELAC-NY10854,NJDEP,NELAC-NY12058,PADEP	12/12/2017 09:00	12/12/2017 17:12	SR
108-88-3	Toluene	ND		ug/kg dry	1.9	3.9	1	EPA 8260C Certifications: CTDOH,NELAC-NY10854,NJDEP,NELAC-NY12058,PADEP	12/12/2017 09:00	12/12/2017 17:12	SR
156-60-5	trans-1,2-Dichloroethylene	ND		ug/kg dry	1.9	3.9	1	EPA 8260C Certifications: CTDOH,NELAC-NY10854,NJDEP,NELAC-NY12058,PADEP	12/12/2017 09:00	12/12/2017 17:12	SR
10061-02-6	trans-1,3-Dichloropropylene	ND		ug/kg dry	1.9	3.9	1	EPA 8260C Certifications: CTDOH,NELAC-NY10854,NJDEP,NELAC-NY12058,PADEP	12/12/2017 09:00	12/12/2017 17:12	SR
79-01-6	Trichloroethylene	ND		ug/kg dry	1.9	3.9	1	EPA 8260C Certifications: CTDOH,NELAC-NY10854,NJDEP,NELAC-NY12058,PADEP	12/12/2017 09:00	12/12/2017 17:12	SR
75-69-4	Trichlorofluoromethane	ND		ug/kg dry	1.9	3.9	1	EPA 8260C Certifications: CTDOH,NELAC-NY10854,NJDEP,NELAC-NY12058,PADEP	12/12/2017 09:00	12/12/2017 17:12	SR
108-05-4	Vinyl acetate	ND		ug/kg dry	1.9	3.9	1	EPA 8260C Certifications: NELAC-NY10854,NJDEP,NELAC-NY12058,PADEP	12/12/2017 09:00	12/12/2017 17:12	SR
75-01-4	Vinyl Chloride	ND		ug/kg dry	1.9	3.9	1	EPA 8260C Certifications: CTDOH,NELAC-NY10854,NJDEP,NELAC-NY12058,PADEP	12/12/2017 09:00	12/12/2017 17:12	SR
1330-20-7	Xylenes, Total	ND		ug/kg dry	5.8	12	1	EPA 8260C Certifications: CTDOH,NELAC-NY10854,NJDEP,NELAC-NY12058	12/12/2017 09:00	12/12/2017 17:12	SR
Surrogate Recoveries		Result	Acceptance Range								
17060-07-0	Surrogate: 1,2-Dichloroethane-d4	97.0 %	77-125								
2037-26-5	Surrogate: Toluene-d8	102 %	85-120								
460-00-4	Surrogate: p-Bromofluorobenzene	91.0 %	76-130								

Semi-Volatiles, 8270 Target List

Log-in Notes:

Sample Notes:

Sample Prepared by Method: EPA 3550C

CAS No.	Parameter	Result	Flag	Units	Reported to LOD/MDL	LOQ	Dilution	Reference Method	Date/Time Prepared	Date/Time Analyzed	Analyst
120-82-1	1,2,4-Trichlorobenzene	ND		ug/kg dry	43.2	86.2	2	EPA 8270D Certifications: CTDOH,NELAC-NY10854,NJDEP,PADEP	12/13/2017 08:58	12/13/2017 17:27	KH



Sample Information

Client Sample ID: SP-1 (15'-17')

York Sample ID: 17L0337-02

York Project (SDG) No.

17L0337

Client Project ID

170313: 37-11 30th + 30-14 37 Ave.

Matrix

Soil

Collection Date/Time

December 6, 2017 2:25 pm

Date Received

12/08/2017

Semi-Volatiles, 8270 Target List

Log-in Notes:

Sample Notes:

Sample Prepared by Method: EPA 3550C

CAS No.	Parameter	Result	Flag	Units	Reported to LOD/MDL	LOQ	Dilution	Reference Method	Date/Time Prepared	Date/Time Analyzed	Analyst
95-50-1	1,2-Dichlorobenzene	ND		ug/kg dry	43.2	86.2	2	EPA 8270D Certifications: NELAC-NY10854,PADEP	12/13/2017 08:58	12/13/2017 17:27	KH
541-73-1	1,3-Dichlorobenzene	ND		ug/kg dry	43.2	86.2	2	EPA 8270D Certifications: NELAC-NY10854,PADEP	12/13/2017 08:58	12/13/2017 17:27	KH
106-46-7	1,4-Dichlorobenzene	ND		ug/kg dry	43.2	86.2	2	EPA 8270D Certifications: NELAC-NY10854,PADEP	12/13/2017 08:58	12/13/2017 17:27	KH
95-95-4	2,4,5-Trichlorophenol	ND		ug/kg dry	43.2	86.2	2	EPA 8270D Certifications: CTDOH,NELAC-NY10854,NJDEP,PADEP	12/13/2017 08:58	12/13/2017 17:27	KH
88-06-2	2,4,6-Trichlorophenol	ND		ug/kg dry	43.2	86.2	2	EPA 8270D Certifications: CTDOH,NELAC-NY10854,NJDEP,PADEP	12/13/2017 08:58	12/13/2017 17:27	KH
120-83-2	2,4-Dichlorophenol	ND		ug/kg dry	43.2	86.2	2	EPA 8270D Certifications: CTDOH,NELAC-NY10854,NJDEP,PADEP	12/13/2017 08:58	12/13/2017 17:27	KH
105-67-9	2,4-Dimethylphenol	ND		ug/kg dry	43.2	86.2	2	EPA 8270D Certifications: CTDOH,NELAC-NY10854,NJDEP,PADEP	12/13/2017 08:58	12/13/2017 17:27	KH
51-28-5	2,4-Dinitrophenol	ND		ug/kg dry	86.2	172	2	EPA 8270D Certifications: CTDOH,NELAC-NY10854,NJDEP,PADEP	12/13/2017 08:58	12/13/2017 17:27	KH
121-14-2	2,4-Dinitrotoluene	ND		ug/kg dry	43.2	86.2	2	EPA 8270D Certifications: CTDOH,NELAC-NY10854,NJDEP,PADEP	12/13/2017 08:58	12/13/2017 17:27	KH
606-20-2	2,6-Dinitrotoluene	ND		ug/kg dry	43.2	86.2	2	EPA 8270D Certifications: CTDOH,NELAC-NY10854,NJDEP,PADEP	12/13/2017 08:58	12/13/2017 17:27	KH
91-58-7	2-Chloronaphthalene	ND		ug/kg dry	43.2	86.2	2	EPA 8270D Certifications: CTDOH,NELAC-NY10854,NJDEP,PADEP	12/13/2017 08:58	12/13/2017 17:27	KH
95-57-8	2-Chlorophenol	ND		ug/kg dry	43.2	86.2	2	EPA 8270D Certifications: CTDOH,NELAC-NY10854,NJDEP,PADEP	12/13/2017 08:58	12/13/2017 17:27	KH
91-57-6	2-Methylnaphthalene	ND		ug/kg dry	43.2	86.2	2	EPA 8270D Certifications: CTDOH,NELAC-NY10854,NJDEP,PADEP	12/13/2017 08:58	12/13/2017 17:27	KH
95-48-7	2-Methylphenol	ND		ug/kg dry	43.2	86.2	2	EPA 8270D Certifications: CTDOH,NELAC-NY10854,NJDEP,PADEP	12/13/2017 08:58	12/13/2017 17:27	KH
88-74-4	2-Nitroaniline	ND		ug/kg dry	86.2	172	2	EPA 8270D Certifications: CTDOH,NELAC-NY10854,NJDEP,PADEP	12/13/2017 08:58	12/13/2017 17:27	KH
88-75-5	2-Nitrophenol	ND		ug/kg dry	43.2	86.2	2	EPA 8270D Certifications: CTDOH,NELAC-NY10854,NJDEP,PADEP	12/13/2017 08:58	12/13/2017 17:27	KH
65794-96-9	3- & 4-Methylphenols	ND		ug/kg dry	43.2	86.2	2	EPA 8270D Certifications: CTDOH,NELAC-NY10854,NJDEP,PADEP	12/13/2017 08:58	12/13/2017 17:27	KH
91-94-1	3,3-Dichlorobenzidine	ND		ug/kg dry	43.2	86.2	2	EPA 8270D Certifications: NELAC-NY10854,NJDEP,PADEP	12/13/2017 08:58	12/13/2017 17:27	KH
99-09-2	3-Nitroaniline	ND		ug/kg dry	86.2	172	2	EPA 8270D Certifications: CTDOH,NELAC-NY10854,NJDEP,PADEP	12/13/2017 08:58	12/13/2017 17:27	KH
534-52-1	4,6-Dinitro-2-methylphenol	ND		ug/kg dry	86.2	172	2	EPA 8270D Certifications: CTDOH,NELAC-NY10854,NJDEP,PADEP	12/13/2017 08:58	12/13/2017 17:27	KH
101-55-3	4-Bromophenyl phenyl ether	ND		ug/kg dry	43.2	86.2	2	EPA 8270D Certifications: CTDOH,NELAC-NY10854,NJDEP,PADEP	12/13/2017 08:58	12/13/2017 17:27	KH
59-50-7	4-Chloro-3-methylphenol	ND		ug/kg dry	43.2	86.2	2	EPA 8270D Certifications: CTDOH,NELAC-NY10854,NJDEP,PADEP	12/13/2017 08:58	12/13/2017 17:27	KH
106-47-8	4-Chloroaniline	ND		ug/kg dry	43.2	86.2	2	EPA 8270D Certifications: CTDOH,NELAC-NY10854,NJDEP,PADEP	12/13/2017 08:58	12/13/2017 17:27	KH



Sample Information

Client Sample ID: SP-1 (15'-17')

York Sample ID: 17L0337-02

York Project (SDG) No.

17L0337

Client Project ID

170313: 37-11 30th + 30-14 37 Ave.

Matrix

Soil

Collection Date/Time

December 6, 2017 2:25 pm

Date Received

12/08/2017

Semi-Volatiles, 8270 Target List

Log-in Notes:

Sample Notes:

Sample Prepared by Method: EPA 3550C

CAS No.	Parameter	Result	Flag	Units	Reported to LOD/MDL	LOQ	Dilution	Reference Method	Date/Time Prepared	Date/Time Analyzed	Analyst
7005-72-3	4-Chlorophenyl phenyl ether	ND		ug/kg dry	43.2	86.2	2	EPA 8270D Certifications: CTDOH,NELAC-NY10854,NJDEP,PADEP	12/13/2017 08:58	12/13/2017 17:27	KH
100-01-6	4-Nitroaniline	ND		ug/kg dry	86.2	172	2	EPA 8270D Certifications: CTDOH,NELAC-NY10854,NJDEP,PADEP	12/13/2017 08:58	12/13/2017 17:27	KH
100-02-7	4-Nitrophenol	ND		ug/kg dry	86.2	172	2	EPA 8270D Certifications: CTDOH,NELAC-NY10854,NJDEP,PADEP	12/13/2017 08:58	12/13/2017 17:27	KH
83-32-9	Acenaphthene	ND		ug/kg dry	43.2	86.2	2	EPA 8270D Certifications: CTDOH,NELAC-NY10854,NJDEP,PADEP	12/13/2017 08:58	12/13/2017 17:27	KH
208-96-8	Acenaphthylene	ND		ug/kg dry	43.2	86.2	2	EPA 8270D Certifications: CTDOH,NELAC-NY10854,NJDEP,PADEP	12/13/2017 08:58	12/13/2017 17:27	KH
62-53-3	Aniline	ND		ug/kg dry	173	345	2	EPA 8270D Certifications: NELAC-NY10854,NJDEP,PADEP	12/13/2017 08:58	12/13/2017 17:27	KH
120-12-7	Anthracene	ND		ug/kg dry	43.2	86.2	2	EPA 8270D Certifications: CTDOH,NELAC-NY10854,NJDEP,PADEP	12/13/2017 08:58	12/13/2017 17:27	KH
56-55-3	Benzo(a)anthracene	ND		ug/kg dry	43.2	86.2	2	EPA 8270D Certifications: CTDOH,NELAC-NY10854,NJDEP,PADEP	12/13/2017 08:58	12/13/2017 17:27	KH
50-32-8	Benzo(a)pyrene	ND		ug/kg dry	43.2	86.2	2	EPA 8270D Certifications: CTDOH,NELAC-NY10854,NJDEP,PADEP	12/13/2017 08:58	12/13/2017 17:27	KH
205-99-2	Benzo(b)fluoranthene	ND		ug/kg dry	43.2	86.2	2	EPA 8270D Certifications: CTDOH,NELAC-NY10854,NJDEP,PADEP	12/13/2017 08:58	12/13/2017 17:27	KH
191-24-2	Benzo(g,h,i)perylene	ND		ug/kg dry	43.2	86.2	2	EPA 8270D Certifications: CTDOH,NELAC-NY10854,NJDEP,PADEP	12/13/2017 08:58	12/13/2017 17:27	KH
207-08-9	Benzo(k)fluoranthene	ND		ug/kg dry	43.2	86.2	2	EPA 8270D Certifications: CTDOH,NELAC-NY10854,NJDEP,PADEP	12/13/2017 08:58	12/13/2017 17:27	KH
100-51-6	Benzyl alcohol	ND		ug/kg dry	43.2	86.2	2	EPA 8270D Certifications: NELAC-NY10854,NJDEP,PADEP	12/13/2017 08:58	12/13/2017 17:27	KH
85-68-7	Benzyl butyl phthalate	ND		ug/kg dry	43.2	86.2	2	EPA 8270D Certifications: CTDOH,NELAC-NY10854,NJDEP,PADEP	12/13/2017 08:58	12/13/2017 17:27	KH
111-91-1	Bis(2-chloroethoxy)methane	ND		ug/kg dry	43.2	86.2	2	EPA 8270D Certifications: CTDOH,NELAC-NY10854,NJDEP,PADEP	12/13/2017 08:58	12/13/2017 17:27	KH
111-44-4	Bis(2-chloroethyl)ether	ND		ug/kg dry	43.2	86.2	2	EPA 8270D Certifications: CTDOH,NELAC-NY10854,NJDEP,PADEP	12/13/2017 08:58	12/13/2017 17:27	KH
108-60-1	Bis(2-chloroisopropyl)ether	ND		ug/kg dry	43.2	86.2	2	EPA 8270D Certifications: CTDOH,NELAC-NY10854,NJDEP,PADEP	12/13/2017 08:58	12/13/2017 17:27	KH
117-81-7	Bis(2-ethylhexyl)phthalate	62.0	B, J	ug/kg dry	43.2	86.2	2	EPA 8270D Certifications: CTDOH,NELAC-NY10854,NJDEP,PADEP	12/13/2017 08:58	12/13/2017 17:27	KH
218-01-9	Chrysene	ND		ug/kg dry	43.2	86.2	2	EPA 8270D Certifications: CTDOH,NELAC-NY10854,NJDEP,PADEP	12/13/2017 08:58	12/13/2017 17:27	KH
53-70-3	Dibenzo(a,h)anthracene	ND		ug/kg dry	43.2	86.2	2	EPA 8270D Certifications: CTDOH,NELAC-NY10854,NJDEP,PADEP	12/13/2017 08:58	12/13/2017 17:27	KH
132-64-9	Dibenzofuran	ND		ug/kg dry	43.2	86.2	2	EPA 8270D Certifications: CTDOH,NELAC-NY10854,NJDEP,PADEP	12/13/2017 08:58	12/13/2017 17:27	KH
84-66-2	Diethyl phthalate	ND		ug/kg dry	43.2	86.2	2	EPA 8270D Certifications: CTDOH,NELAC-NY10854,NJDEP,PADEP	12/13/2017 08:58	12/13/2017 17:27	KH
131-11-3	Dimethyl phthalate	ND		ug/kg dry	43.2	86.2	2	EPA 8270D Certifications: CTDOH,NELAC-NY10854,NJDEP,PADEP	12/13/2017 08:58	12/13/2017 17:27	KH



Sample Information

Client Sample ID: SP-1 (15'-17')

York Sample ID: 17L0337-02

York Project (SDG) No.

17L0337

Client Project ID

170313: 37-11 30th + 30-14 37 Ave.

Matrix

Soil

Collection Date/Time

December 6, 2017 2:25 pm

Date Received

12/08/2017

Semi-Volatiles, 8270 Target List

Log-in Notes:

Sample Notes:

Sample Prepared by Method: EPA 3550C

CAS No.	Parameter	Result	Flag	Units	Reported to LOD/MDL	LOQ	Dilution	Reference Method	Date/Time Prepared	Date/Time Analyzed	Analyst
84-74-2	Di-n-butyl phthalate	ND		ug/kg dry	43.2	86.2	2	EPA 8270D Certifications: CTDOH,NELAC-NY10854,NJDEP,PADEP	12/13/2017 08:58	12/13/2017 17:27	KH
117-84-0	Di-n-octyl phthalate	ND		ug/kg dry	43.2	86.2	2	EPA 8270D Certifications: CTDOH,NELAC-NY10854,NJDEP,PADEP	12/13/2017 08:58	12/13/2017 17:27	KH
206-44-0	Fluoranthene	ND		ug/kg dry	43.2	86.2	2	EPA 8270D Certifications: CTDOH,NELAC-NY10854,NJDEP,PADEP	12/13/2017 08:58	12/13/2017 17:27	KH
86-73-7	Fluorene	ND		ug/kg dry	43.2	86.2	2	EPA 8270D Certifications: NELAC-NY10854,NJDEP,PADEP	12/13/2017 08:58	12/13/2017 17:27	KH
118-74-1	Hexachlorobenzene	ND		ug/kg dry	43.2	86.2	2	EPA 8270D Certifications: CTDOH,NELAC-NY10854,NJDEP,PADEP	12/13/2017 08:58	12/13/2017 17:27	KH
87-68-3	Hexachlorobutadiene	ND		ug/kg dry	43.2	86.2	2	EPA 8270D Certifications: CTDOH,NELAC-NY10854,NJDEP,PADEP	12/13/2017 08:58	12/13/2017 17:27	KH
77-47-4	Hexachlorocyclopentadiene	ND		ug/kg dry	43.2	86.2	2	EPA 8270D Certifications: CTDOH,NELAC-NY10854,NJDEP,PADEP	12/13/2017 08:58	12/13/2017 17:27	KH
67-72-1	Hexachloroethane	ND		ug/kg dry	43.2	86.2	2	EPA 8270D Certifications: CTDOH,NELAC-NY10854,NJDEP,PADEP	12/13/2017 08:58	12/13/2017 17:27	KH
193-39-5	Indeno(1,2,3-cd)pyrene	ND		ug/kg dry	43.2	86.2	2	EPA 8270D Certifications: CTDOH,NELAC-NY10854,NJDEP,PADEP	12/13/2017 08:58	12/13/2017 17:27	KH
78-59-1	Isophorone	ND		ug/kg dry	43.2	86.2	2	EPA 8270D Certifications: CTDOH,NELAC-NY10854,NJDEP,PADEP	12/13/2017 08:58	12/13/2017 17:27	KH
91-20-3	Naphthalene	ND		ug/kg dry	43.2	86.2	2	EPA 8270D Certifications: CTDOH,NELAC-NY10854,NJDEP,PADEP	12/13/2017 08:58	12/13/2017 17:27	KH
98-95-3	Nitrobenzene	ND		ug/kg dry	43.2	86.2	2	EPA 8270D Certifications: CTDOH,NELAC-NY10854,NJDEP,PADEP	12/13/2017 08:58	12/13/2017 17:27	KH
62-75-9	N-Nitrosodimethylamine	ND		ug/kg dry	43.2	86.2	2	EPA 8270D Certifications: CTDOH,NELAC-NY10854,NJDEP,PADEP	12/13/2017 08:58	12/13/2017 17:27	KH
621-64-7	N-nitroso-di-n-propylamine	ND		ug/kg dry	43.2	86.2	2	EPA 8270D Certifications: CTDOH,NELAC-NY10854,NJDEP,PADEP	12/13/2017 08:58	12/13/2017 17:27	KH
86-30-6	N-Nitrosodiphenylamine	ND		ug/kg dry	43.2	86.2	2	EPA 8270D Certifications: CTDOH,NELAC-NY10854,NJDEP,PADEP	12/13/2017 08:58	12/13/2017 17:27	KH
87-86-5	Pentachlorophenol	ND		ug/kg dry	43.2	86.2	2	EPA 8270D Certifications: CTDOH,NELAC-NY10854,NJDEP,PADEP	12/13/2017 08:58	12/13/2017 17:27	KH
85-01-8	Phenanthrene	ND		ug/kg dry	43.2	86.2	2	EPA 8270D Certifications: CTDOH,NELAC-NY10854,NJDEP,PADEP	12/13/2017 08:58	12/13/2017 17:27	KH
108-95-2	Phenol	ND		ug/kg dry	43.2	86.2	2	EPA 8270D Certifications: CTDOH,NELAC-NY10854,NJDEP,PADEP	12/13/2017 08:58	12/13/2017 17:27	KH
129-00-0	Pyrene	ND		ug/kg dry	43.2	86.2	2	EPA 8270D Certifications: CTDOH,NELAC-NY10854,NJDEP,PADEP	12/13/2017 08:58	12/13/2017 17:27	KH
110-86-1	Pyridine	ND		ug/kg dry	173	345	2	EPA 8270D Certifications: CTDOH,NELAC-NY10854,NJDEP,PADEP	12/13/2017 08:58	12/13/2017 17:27	KH
Surrogate Recoveries		Result	Acceptance Range								
367-12-4	Surrogate: 2-Fluorophenol	76.9 %	20-108								
4165-62-2	Surrogate: Phenol-d5	90.1 %	23-114								
4165-60-0	Surrogate: Nitrobenzene-d5	94.2 %	22-108								
321-60-8	Surrogate: 2-Fluorobiphenyl	87.1 %	21-113								
118-79-6	Surrogate: 2,4,6-Tribromophenol	49.4 %	19-110								



Sample Information

Client Sample ID: SP-1 (15'-17')

York Sample ID: 17L0337-02

York Project (SDG) No.

17L0337

Client Project ID

170313: 37-11 30th + 30-14 37 Ave.

Matrix

Soil

Collection Date/Time

December 6, 2017 2:25 pm

Date Received

12/08/2017

Semi-Volatiles, 8270 Target List

Log-in Notes:

Sample Notes:

Sample Prepared by Method: EPA 3550C

CAS No.	Parameter	Result	Flag	Units	Reported to LOD/MDL	LOQ	Dilution	Reference Method	Date/Time Prepared	Date/Time Analyzed	Analyst
1718-51-0	Surrogate: Terphenyl-d14	67.5 %			24-116						

Pesticides, 8081 target list

Log-in Notes:

Sample Notes:

Sample Prepared by Method: EPA 3545A

CAS No.	Parameter	Result	Flag	Units	Reported to LOQ	Dilution	Reference Method	Date/Time Prepared	Date/Time Analyzed	Analyst
72-54-8	4,4'-DDD	ND		ug/kg dry	2.45	5	EPA 8081B Certifications: CTDOH,NELAC-NY10854,NJDEP,PADEP	12/13/2017 07:28	12/13/2017 15:59	SA
72-55-9	4,4'-DDE	ND		ug/kg dry	2.45	5	EPA 8081B Certifications: CTDOH,NELAC-NY10854,NJDEP,PADEP	12/13/2017 07:28	12/13/2017 15:59	SA
50-29-3	4,4'-DDT	ND		ug/kg dry	2.45	5	EPA 8081B Certifications: CTDOH,NELAC-NY10854,NJDEP,PADEP	12/13/2017 07:28	12/13/2017 15:59	SA
309-00-2	Aldrin	ND		ug/kg dry	2.45	5	EPA 8081B Certifications: CTDOH,NELAC-NY10854,NJDEP,PADEP	12/13/2017 07:28	12/13/2017 15:59	SA
319-84-6	alpha-BHC	ND		ug/kg dry	2.45	5	EPA 8081B Certifications: CTDOH,NELAC-NY10854,NJDEP,PADEP	12/13/2017 07:28	12/13/2017 15:59	SA
5103-71-9	alpha-Chlordane	ND		ug/kg dry	2.45	5	EPA 8081B Certifications: NELAC-NY10854,NJDEP	12/13/2017 07:28	12/13/2017 15:59	SA
319-85-7	beta-BHC	ND		ug/kg dry	2.45	5	EPA 8081B Certifications: CTDOH,NELAC-NY10854,NJDEP,PADEP	12/13/2017 07:28	12/13/2017 15:59	SA
57-74-9	Chlordane, total	ND		ug/kg dry	48.9	5	EPA 8081B Certifications: CTDOH,NELAC-NY10854,NJDEP,PADEP	12/13/2017 07:28	12/13/2017 15:59	SA
319-86-8	delta-BHC	ND		ug/kg dry	2.45	5	EPA 8081B Certifications: CTDOH,NELAC-NY10854,NJDEP,PADEP	12/13/2017 07:28	12/13/2017 15:59	SA
60-57-1	Dieldrin	ND		ug/kg dry	2.45	5	EPA 8081B Certifications: CTDOH,NELAC-NY10854,NJDEP,PADEP	12/13/2017 07:28	12/13/2017 15:59	SA
959-98-8	Endosulfan I	ND		ug/kg dry	2.45	5	EPA 8081B Certifications: CTDOH,NELAC-NY10854,NJDEP,PADEP	12/13/2017 07:28	12/13/2017 15:59	SA
33213-65-9	* Endosulfan II	ND		ug/kg dry	2.45	5	EPA 8081B Certifications: CTDOH	12/13/2017 07:28	12/13/2017 15:59	SA
1031-07-8	Endosulfan sulfate	ND		ug/kg dry	2.45	5	EPA 8081B Certifications: CTDOH,NELAC-NY10854,NJDEP,PADEP	12/13/2017 07:28	12/13/2017 15:59	SA
72-20-8	Endrin	ND		ug/kg dry	2.45	5	EPA 8081B Certifications: CTDOH,NELAC-NY10854,NJDEP,PADEP	12/13/2017 07:28	12/13/2017 15:59	SA
7421-93-4	Endrin aldehyde	ND		ug/kg dry	2.45	5	EPA 8081B Certifications: CTDOH,NELAC-NY10854,NJDEP,PADEP	12/13/2017 07:28	12/13/2017 15:59	SA
53494-70-5	Endrin ketone	ND		ug/kg dry	2.45	5	EPA 8081B Certifications: CTDOH,NELAC-NY10854,NJDEP,PADEP	12/13/2017 07:28	12/13/2017 15:59	SA
58-89-9	gamma-BHC (Lindane)	ND		ug/kg dry	2.45	5	EPA 8081B Certifications: CTDOH,NELAC-NY10854,NJDEP,PADEP	12/13/2017 07:28	12/13/2017 15:59	SA
5566-34-7	gamma-Chlordane	ND		ug/kg dry	2.45	5	EPA 8081B Certifications: NELAC-NY10854,NJDEP	12/13/2017 07:28	12/13/2017 15:59	SA
76-44-8	Heptachlor	ND		ug/kg dry	2.45	5	EPA 8081B Certifications: CTDOH,NELAC-NY10854,NJDEP,PADEP	12/13/2017 07:28	12/13/2017 15:59	SA
1024-57-3	Heptachlor epoxide	ND		ug/kg dry	2.45	5	EPA 8081B Certifications: CTDOH,NELAC-NY10854,NJDEP,PADEP	12/13/2017 07:28	12/13/2017 15:59	SA



Sample Information

Client Sample ID: SP-1 (15'-17')

York Sample ID: 17L0337-02

York Project (SDG) No.

17L0337

Client Project ID

170313: 37-11 30th + 30-14 37 Ave.

Matrix

Soil

Collection Date/Time

December 6, 2017 2:25 pm

Date Received

12/08/2017

Pesticides, 8081 target list

Log-in Notes:

Sample Notes:

Sample Prepared by Method: EPA 3545A

CAS No.	Parameter	Result	Flag	Units	Reported to LOQ	Dilution	Reference Method	Date/Time Prepared	Date/Time Analyzed	Analyst
72-43-5	Methoxychlor	ND		ug/kg dry	12.2	5	EPA 8081B Certifications: CTDOH,NELAC-NY10854,NJDEP,PADEP	12/13/2017 07:28	12/13/2017 15:59	SA
8001-35-2	Toxaphene	ND		ug/kg dry	124	5	EPA 8081B Certifications: CTDOH,NELAC-NY10854,NJDEP,PADEP	12/13/2017 07:28	12/13/2017 15:59	SA
Surrogate Recoveries		Result		Acceptance Range						
2051-24-3	Surrogate: Decachlorobiphenyl	134 %								
877-09-8	Surrogate: Tetrachloro-m-xylene	134 %								

Polychlorinated Biphenyls (PCB)

Log-in Notes:

Sample Notes:

Sample Prepared by Method: EPA 3545A

CAS No.	Parameter	Result	Flag	Units	Reported to LOQ	Dilution	Reference Method	Date/Time Prepared	Date/Time Analyzed	Analyst
12674-11-2	Aroclor 1016	ND		mg/kg dry	0.0247	1	EPA 8082A Certifications: NELAC-NY10854,CTDOH,NJDEP,PADEP	12/13/2017 07:28	12/13/2017 23:32	LAB
11104-28-2	Aroclor 1221	ND		mg/kg dry	0.0247	1	EPA 8082A Certifications: NELAC-NY10854,CTDOH,NJDEP,PADEP	12/13/2017 07:28	12/13/2017 23:32	LAB
11141-16-5	Aroclor 1232	ND		mg/kg dry	0.0247	1	EPA 8082A Certifications: NELAC-NY10854,CTDOH,NJDEP,PADEP	12/13/2017 07:28	12/13/2017 23:32	LAB
53469-21-9	Aroclor 1242	ND		mg/kg dry	0.0247	1	EPA 8082A Certifications: NELAC-NY10854,CTDOH,NJDEP,PADEP	12/13/2017 07:28	12/13/2017 23:32	LAB
12672-29-6	Aroclor 1248	ND		mg/kg dry	0.0247	1	EPA 8082A Certifications: NELAC-NY10854,CTDOH,NJDEP,PADEP	12/13/2017 07:28	12/13/2017 23:32	LAB
11097-69-1	Aroclor 1254	ND		mg/kg dry	0.0247	1	EPA 8082A Certifications: NELAC-NY10854,CTDOH,NJDEP,PADEP	12/13/2017 07:28	12/13/2017 23:32	LAB
11096-82-5	Aroclor 1260	ND		mg/kg dry	0.0247	1	EPA 8082A Certifications: NELAC-NY10854,CTDOH,NJDEP,PADEP	12/13/2017 07:28	12/13/2017 23:32	LAB
1336-36-3	* Total PCBs	ND		mg/kg dry	0.0247	1	EPA 8082A Certifications:	12/13/2017 07:28	12/13/2017 23:32	LAB
Surrogate Recoveries		Result		Acceptance Range						
877-09-8	Surrogate: Tetrachloro-m-xylene	98.0 %								
2051-24-3	Surrogate: Decachlorobiphenyl	88.5 %								

Metals, Target Analyte

Log-in Notes:

Sample Notes:

Sample Prepared by Method: EPA 3050B

CAS No.	Parameter	Result	Flag	Units	Reported to LOQ	Dilution	Reference Method	Date/Time Prepared	Date/Time Analyzed	Analyst
7429-90-5	Aluminum	2810		mg/kg dry	5.17	1	EPA 6010C Certifications: CTDOH,NELAC-NY10854,NJDEP,PADEP	12/12/2017 09:46	12/13/2017 20:33	BML
7440-36-0	Antimony	ND		mg/kg dry	0.517	1	EPA 6010C Certifications: CTDOH,NELAC-NY10854,NJDEP,PADEP	12/12/2017 09:46	12/13/2017 20:33	BML
7440-38-2	Arsenic	ND		mg/kg dry	1.03	1	EPA 6010C Certifications: CTDOH,NELAC-NY10854,NJDEP,PADEP	12/12/2017 09:46	12/13/2017 20:33	BML



Sample Information

Client Sample ID: SP-1 (15'-17')

York Sample ID: 17L0337-02

York Project (SDG) No.

17L0337

Client Project ID

170313: 37-11 30th + 30-14 37 Ave.

Matrix

Soil

Collection Date/Time

December 6, 2017 2:25 pm

Date Received

12/08/2017

Metals, Target Analyte

Log-in Notes:

Sample Notes:

Sample Prepared by Method: EPA 3050B

CAS No.	Parameter	Result	Flag	Units	Reported to LOQ	Dilution	Reference Method	Date/Time Prepared	Date/Time Analyzed	Analyst
7440-39-3	Barium	20.3		mg/kg dry	1.03	1	EPA 6010C Certifications: CTDOH,NELAC-NY10854,NJDEP,PADEP	12/12/2017 09:46	12/13/2017 20:33	BML
7440-41-7	Beryllium	ND		mg/kg dry	0.103	1	EPA 6010C Certifications: CTDOH,NELAC-NY10854,NJDEP,PADEP	12/12/2017 09:46	12/13/2017 20:33	BML
7440-43-9	Cadmium	ND		mg/kg dry	0.310	1	EPA 6010C Certifications: CTDOH,NELAC-NY10854,NJDEP,PADEP	12/12/2017 09:46	12/13/2017 20:33	BML
7440-70-2	Calcium	27800		mg/kg dry	5.17	1	EPA 6010C Certifications: CTDOH,NELAC-NY10854,NJDEP,PADEP	12/12/2017 09:46	12/13/2017 20:33	BML
7440-47-3	Chromium	7.44		mg/kg dry	0.517	1	EPA 6010C Certifications: CTDOH,NELAC-NY10854,NJDEP,PADEP	12/12/2017 09:46	12/13/2017 20:33	BML
7440-48-4	Cobalt	3.53		mg/kg dry	0.517	1	EPA 6010C Certifications: CTDOH,NELAC-NY10854,NJDEP,PADEP	12/12/2017 09:46	12/13/2017 20:33	BML
7440-50-8	Copper	9.18	B	mg/kg dry	0.517	1	EPA 6010C Certifications: CTDOH,NELAC-NY10854,NJDEP,PADEP	12/12/2017 09:46	12/13/2017 20:33	BML
7439-89-6	Iron	5880		mg/kg dry	2.07	1	EPA 6010C Certifications: CTDOH,NELAC-NY10854,NJDEP,PADEP	12/12/2017 09:46	12/13/2017 20:33	BML
7439-92-1	Lead	3.48		mg/kg dry	0.517	1	EPA 6010C Certifications: CTDOH,NELAC-NY10854,NJDEP,PADEP	12/12/2017 09:46	12/13/2017 20:33	BML
7439-95-4	Magnesium	15300		mg/kg dry	5.17	1	EPA 6010C Certifications: CTDOH,NELAC-NY10854,NJDEP,PADEP	12/12/2017 09:46	12/13/2017 20:33	BML
7439-96-5	Manganese	133		mg/kg dry	0.517	1	EPA 6010C Certifications: CTDOH,NELAC-NY10854,NJDEP,PADEP	12/12/2017 09:46	12/13/2017 20:33	BML
7440-02-0	Nickel	7.80		mg/kg dry	0.517	1	EPA 6010C Certifications: CTDOH,NELAC-NY10854,NJDEP,PADEP	12/12/2017 09:46	12/13/2017 20:33	BML
7440-09-7	Potassium	833		mg/kg dry	5.17	1	EPA 6010C Certifications: CTDOH,NELAC-NY10854,NJDEP,PADEP	12/12/2017 09:46	12/13/2017 20:33	BML
7782-49-2	Selenium	ND		mg/kg dry	1.03	1	EPA 6010C Certifications: CTDOH,NELAC-NY10854,NJDEP,PADEP	12/12/2017 09:46	12/13/2017 20:33	BML
7440-22-4	Silver	ND		mg/kg dry	0.517	1	EPA 6010C Certifications: CTDOH,NELAC-NY10854,NJDEP,PADEP	12/12/2017 09:46	12/13/2017 20:33	BML
7440-23-5	Sodium	80.9		mg/kg dry	10.3	1	EPA 6010C Certifications: CTDOH,NELAC-NY10854,NJDEP	12/12/2017 09:46	12/13/2017 20:33	BML
7440-28-0	Thallium	ND		mg/kg dry	1.03	1	EPA 6010C Certifications: CTDOH,NELAC-NY10854,NJDEP,PADEP	12/12/2017 09:46	12/13/2017 20:33	BML
7440-62-2	Vanadium	8.44		mg/kg dry	1.03	1	EPA 6010C Certifications: CTDOH,NELAC-NY10854,NJDEP,PADEP	12/12/2017 09:46	12/13/2017 20:33	BML
7440-66-6	Zinc	18.5		mg/kg dry	1.55	1	EPA 6010C Certifications: CTDOH,NELAC-NY10854,NJDEP,PADEP	12/12/2017 09:46	12/13/2017 20:33	BML

Mercury by 7473

Log-in Notes:

Sample Notes:

Sample Prepared by Method: EPA 7473 soil

CAS No.	Parameter	Result	Flag	Units	Reported to LOQ	Dilution	Reference Method	Date/Time Prepared	Date/Time Analyzed	Analyst
---------	-----------	--------	------	-------	-----------------	----------	------------------	--------------------	--------------------	---------



Sample Information

Client Sample ID: SP-1 (15'-17')

York Sample ID: 17L0337-02

York Project (SDG) No.

Client Project ID

Matrix

Collection Date/Time

Date Received

17L0337

170313: 37-11 30th + 30-14 37 Ave.

Soil

December 6, 2017 2:25 pm

12/08/2017

Mercury by 7473

Log-in Notes:

Sample Notes:

Sample Prepared by Method: EPA 7473 soil

CAS No.	Parameter	Result	Flag	Units	Reported to LOQ	Dilution	Reference Method	Date/Time Prepared	Date/Time Analyzed	Analyst
7439-97-6	Mercury	0.0578		mg/kg dry	0.0310	1	EPA 7473 Certifications: CTDOH,NJDEP,NELAC-NY10854,PADEP	12/12/2017 10:06	12/12/2017 16:41	SY

Total Solids

Log-in Notes:

Sample Notes:

Sample Prepared by Method: % Solids Prep

CAS No.	Parameter	Result	Flag	Units	Reported to LOQ	Dilution	Reference Method	Date/Time Prepared	Date/Time Analyzed	Analyst
solids	* % Solids	96.8		%	0.100	1	SM 2540G Certifications: CTDOH	12/11/2017 10:47	12/11/2017 14:08	TJM

Chromium, Hexavalent

Log-in Notes:

Sample Notes:

Sample Prepared by Method: EPA SW846-3060

CAS No.	Parameter	Result	Flag	Units	Reported to LOQ	Dilution	Reference Method	Date/Time Prepared	Date/Time Analyzed	Analyst
18540-29-9	Chromium, Hexavalent	ND		mg/kg dry	0.517	1	EPA 7196A Certifications: NJDEP,CTDOH,NELAC-NY10854,PADEP	12/11/2017 08:54	12/11/2017 15:11	DM1

Chromium, Trivalent

Log-in Notes:

Sample Notes:

Sample Prepared by Method: Analysis Preparation

CAS No.	Parameter	Result	Flag	Units	Reported to LOQ	Dilution	Reference Method	Date/Time Prepared	Date/Time Analyzed	Analyst
16065-83-1	* Chromium, Trivalent	7.44		mg/kg	0.500	1	Calculation Certifications:	12/14/2017 11:21	12/14/2017 11:32	PAM

Sample Information

Client Sample ID: SP-2 (0'-2')

York Sample ID: 17L0337-03

York Project (SDG) No.

Client Project ID

Matrix

Collection Date/Time

Date Received

17L0337

170313: 37-11 30th + 30-14 37 Ave.

Soil

December 6, 2017 1:20 pm

12/08/2017

Volatile Organics, 8260 List

Log-in Notes:

Sample Notes:

Sample Prepared by Method: EPA 5035A

CAS No.	Parameter	Result	Flag	Units	Reported to LOD/MDL	LOQ	Dilution	Reference Method	Date/Time Prepared	Date/Time Analyzed	Analyst
630-20-6	1,1,1,2-Tetrachloroethane	ND		ug/kg dry	2.5	5.1	1	EPA 8260C Certifications: CTDOH,NELAC-NY10854,NJDEP,NELAC-NY12058,PADEP	12/12/2017 09:00	12/12/2017 17:43	SR
71-55-6	1,1,1-Trichloroethane	ND		ug/kg dry	2.5	5.1	1	EPA 8260C Certifications: CTDOH,NELAC-NY10854,NJDEP,NELAC-NY12058,PADEP	12/12/2017 09:00	12/12/2017 17:43	SR



Sample Information

Client Sample ID: SP-2 (0'-2')

York Sample ID: 17L0337-03

York Project (SDG) No.

17L0337

Client Project ID

170313: 37-11 30th + 30-14 37 Ave.

Matrix

Soil

Collection Date/Time

December 6, 2017 1:20 pm

Date Received

12/08/2017

Volatile Organics, 8260 List

Log-in Notes:

Sample Notes:

Sample Prepared by Method: EPA 5035A

CAS No.	Parameter	Result	Flag	Units	Reported to LOD/MDL	LOQ	Dilution	Reference Method	Date/Time Prepared	Date/Time Analyzed	Analyst
79-34-5	1,1,2,2-Tetrachloroethane	ND		ug/kg dry	2.5	5.1	1	EPA 8260C Certifications: CTDOH,NELAC-NY10854,NJDEP,NELAC-NY12058,PADEP	12/12/2017 09:00	12/12/2017 17:43	SR
76-13-1	1,1,2-Trichloro-1,2,2-trifluoroethane (Freon 113)	ND		ug/kg dry	2.5	5.1	1	EPA 8260C Certifications: CTDOH,NELAC-NY10854,NJDEP,NELAC-NY12058	12/12/2017 09:00	12/12/2017 17:43	SR
79-00-5	1,1,2-Trichloroethane	ND		ug/kg dry	2.5	5.1	1	EPA 8260C Certifications: CTDOH,NELAC-NY10854,NJDEP,NELAC-NY12058,PADEP	12/12/2017 09:00	12/12/2017 17:43	SR
75-34-3	1,1-Dichloroethane	ND		ug/kg dry	2.5	5.1	1	EPA 8260C Certifications: CTDOH,NELAC-NY10854,NJDEP,NELAC-NY12058,PADEP	12/12/2017 09:00	12/12/2017 17:43	SR
75-35-4	1,1-Dichloroethylene	ND		ug/kg dry	2.5	5.1	1	EPA 8260C Certifications: CTDOH,NELAC-NY10854,NJDEP,NELAC-NY12058,PADEP	12/12/2017 09:00	12/12/2017 17:43	SR
563-58-6	1,1-Dichloropropylene	ND		ug/kg dry	2.5	5.1	1	EPA 8260C Certifications: NELAC-NY10854,NJDEP,NELAC-NY12058,PADEP	12/12/2017 09:00	12/12/2017 17:43	SR
87-61-6	1,2,3-Trichlorobenzene	ND		ug/kg dry	2.5	5.1	1	EPA 8260C Certifications: NELAC-NY10854,NJDEP,NELAC-NY12058,PADEP	12/12/2017 09:00	12/12/2017 17:43	SR
96-18-4	1,2,3-Trichloropropane	ND		ug/kg dry	2.5	5.1	1	EPA 8260C Certifications: NELAC-NY10854,NJDEP,NELAC-NY12058	12/12/2017 09:00	12/12/2017 17:43	SR
120-82-1	1,2,4-Trichlorobenzene	ND		ug/kg dry	2.5	5.1	1	EPA 8260C Certifications: NELAC-NY10854,NJDEP,NELAC-NY12058,PADEP	12/12/2017 09:00	12/12/2017 17:43	SR
95-63-6	1,2,4-Trimethylbenzene	ND		ug/kg dry	2.5	5.1	1	EPA 8260C Certifications: CTDOH,NELAC-NY10854,NJDEP,NELAC-NY12058,PADEP	12/12/2017 09:00	12/12/2017 17:43	SR
96-12-8	1,2-Dibromo-3-chloropropane	ND		ug/kg dry	2.5	5.1	1	EPA 8260C Certifications: CTDOH,NELAC-NY10854,NJDEP,NELAC-NY12058,PADEP	12/12/2017 09:00	12/12/2017 17:43	SR
106-93-4	1,2-Dibromoethane	ND		ug/kg dry	2.5	5.1	1	EPA 8260C Certifications: CTDOH,NELAC-NY10854,NJDEP,NELAC-NY12058,PADEP	12/12/2017 09:00	12/12/2017 17:43	SR
95-50-1	1,2-Dichlorobenzene	ND		ug/kg dry	2.5	5.1	1	EPA 8260C Certifications: CTDOH,NELAC-NY10854,NJDEP,NELAC-NY12058,PADEP	12/12/2017 09:00	12/12/2017 17:43	SR
107-06-2	1,2-Dichloroethane	ND		ug/kg dry	2.5	5.1	1	EPA 8260C Certifications: CTDOH,NELAC-NY10854,NJDEP,NELAC-NY12058,PADEP	12/12/2017 09:00	12/12/2017 17:43	SR
78-87-5	1,2-Dichloropropane	ND		ug/kg dry	2.5	5.1	1	EPA 8260C Certifications: CTDOH,NELAC-NY10854,NJDEP,NELAC-NY12058,PADEP	12/12/2017 09:00	12/12/2017 17:43	SR
108-67-8	1,3,5-Trimethylbenzene	ND		ug/kg dry	2.5	5.1	1	EPA 8260C Certifications: CTDOH,NELAC-NY10854,NJDEP,NELAC-NY12058,PADEP	12/12/2017 09:00	12/12/2017 17:43	SR
541-73-1	1,3-Dichlorobenzene	ND		ug/kg dry	2.5	5.1	1	EPA 8260C Certifications: CTDOH,NELAC-NY10854,NJDEP,NELAC-NY12058,PADEP	12/12/2017 09:00	12/12/2017 17:43	SR
142-28-9	1,3-Dichloropropane	ND		ug/kg dry	2.5	5.1	1	EPA 8260C Certifications: NELAC-NY10854,NJDEP,NELAC-NY12058,PADEP	12/12/2017 09:00	12/12/2017 17:43	SR
106-46-7	1,4-Dichlorobenzene	ND		ug/kg dry	2.5	5.1	1	EPA 8260C Certifications: CTDOH,NELAC-NY10854,NJDEP,NELAC-NY12058,PADEP	12/12/2017 09:00	12/12/2017 17:43	SR
123-91-1	1,4-Dioxane	ND		ug/kg dry	51	100	1	EPA 8260C Certifications: NELAC-NY10854,NJDEP,NELAC-NY12058,PADEP	12/12/2017 09:00	12/12/2017 17:43	SR
594-20-7	2,2-Dichloropropane	ND		ug/kg dry	2.5	5.1	1	EPA 8260C Certifications: NELAC-NY10854,NJDEP,NELAC-NY12058	12/12/2017 09:00	12/12/2017 17:43	SR
78-93-3	2-Butanone	ND		ug/kg dry	2.5	5.1	1	EPA 8260C Certifications: CTDOH,NELAC-NY10854,NJDEP,NELAC-NY12058,PADEP	12/12/2017 09:00	12/12/2017 17:43	SR
95-49-8	2-Chlorotoluene	ND		ug/kg dry	2.5	5.1	1	EPA 8260C Certifications: CTDOH,NELAC-NY10854,NJDEP,NELAC-NY12058,PADEP	12/12/2017 09:00	12/12/2017 17:43	SR



Sample Information

Client Sample ID: SP-2 (0'-2')

York Sample ID: 17L0337-03

York Project (SDG) No.

17L0337

Client Project ID

170313: 37-11 30th + 30-14 37 Ave.

Matrix

Soil

Collection Date/Time

December 6, 2017 1:20 pm

Date Received

12/08/2017

Volatile Organics, 8260 List

Log-in Notes:

Sample Notes:

Sample Prepared by Method: EPA 5035A

CAS No.	Parameter	Result	Flag	Units	Reported to LOD/MDL	LOQ	Dilution	Reference Method	Date/Time Prepared	Date/Time Analyzed	Analyst
106-43-4	4-Chlorotoluene	ND		ug/kg dry	2.5	5.1	1	EPA 8260C Certifications: CTDOH,NELAC-NY10854,NJDEP,NELAC-NY12058,PADEP	12/12/2017 09:00	12/12/2017 17:43	SR
67-64-1	Acetone	9.2	J	ug/kg dry	5.1	10	1	EPA 8260C Certifications: CTDOH,NELAC-NY10854,NJDEP,NELAC-NY12058,PADEP	12/12/2017 09:00	12/12/2017 17:43	SR
71-43-2	Benzene	ND		ug/kg dry	2.5	5.1	1	EPA 8260C Certifications: CTDOH,NELAC-NY10854,NJDEP,NELAC-NY12058,PADEP	12/12/2017 09:00	12/12/2017 17:43	SR
108-86-1	Bromobenzene	ND		ug/kg dry	2.5	5.1	1	EPA 8260C Certifications: NELAC-NY10854,NJDEP,NELAC-NY12058,PADEP	12/12/2017 09:00	12/12/2017 17:43	SR
74-97-5	Bromochloromethane	ND		ug/kg dry	2.5	5.1	1	EPA 8260C Certifications: NELAC-NY10854,NJDEP,NELAC-NY12058,PADEP	12/12/2017 09:00	12/12/2017 17:43	SR
75-27-4	Bromodichloromethane	ND		ug/kg dry	2.5	5.1	1	EPA 8260C Certifications: CTDOH,NELAC-NY10854,NJDEP,NELAC-NY12058,PADEP	12/12/2017 09:00	12/12/2017 17:43	SR
75-25-2	Bromoform	ND		ug/kg dry	2.5	5.1	1	EPA 8260C Certifications: CTDOH,NELAC-NY10854,NJDEP,NELAC-NY12058,PADEP	12/12/2017 09:00	12/12/2017 17:43	SR
74-83-9	Bromomethane	ND		ug/kg dry	2.5	5.1	1	EPA 8260C Certifications: CTDOH,NELAC-NY10854,NJDEP,NELAC-NY12058,PADEP	12/12/2017 09:00	12/12/2017 17:43	SR
56-23-5	Carbon tetrachloride	ND		ug/kg dry	2.5	5.1	1	EPA 8260C Certifications: CTDOH,NELAC-NY10854,NJDEP,NELAC-NY12058,PADEP	12/12/2017 09:00	12/12/2017 17:43	SR
108-90-7	Chlorobenzene	ND		ug/kg dry	2.5	5.1	1	EPA 8260C Certifications: CTDOH,NELAC-NY10854,NJDEP,NELAC-NY12058,PADEP	12/12/2017 09:00	12/12/2017 17:43	SR
75-00-3	Chloroethane	ND		ug/kg dry	2.5	5.1	1	EPA 8260C Certifications: CTDOH,NELAC-NY10854,NJDEP,NELAC-NY12058,PADEP	12/12/2017 09:00	12/12/2017 17:43	SR
67-66-3	Chloroform	ND		ug/kg dry	2.5	5.1	1	EPA 8260C Certifications: CTDOH,NELAC-NY10854,NJDEP,NELAC-NY12058,PADEP	12/12/2017 09:00	12/12/2017 17:43	SR
74-87-3	Chloromethane	ND		ug/kg dry	2.5	5.1	1	EPA 8260C Certifications: CTDOH,NELAC-NY10854,NJDEP,NELAC-NY12058,PADEP	12/12/2017 09:00	12/12/2017 17:43	SR
156-59-2	cis-1,2-Dichloroethylene	ND		ug/kg dry	2.5	5.1	1	EPA 8260C Certifications: CTDOH,NELAC-NY10854,NJDEP,NELAC-NY12058,PADEP	12/12/2017 09:00	12/12/2017 17:43	SR
10061-01-5	cis-1,3-Dichloropropylene	ND		ug/kg dry	2.5	5.1	1	EPA 8260C Certifications: CTDOH,NELAC-NY10854,NJDEP,NELAC-NY12058,PADEP	12/12/2017 09:00	12/12/2017 17:43	SR
124-48-1	Dibromochloromethane	ND		ug/kg dry	2.5	5.1	1	EPA 8260C Certifications: NELAC-NY10854,NJDEP,NELAC-NY12058,PADEP	12/12/2017 09:00	12/12/2017 17:43	SR
74-95-3	Dibromomethane	ND		ug/kg dry	2.5	5.1	1	EPA 8260C Certifications: NELAC-NY10854,NJDEP,NELAC-NY12058,PADEP	12/12/2017 09:00	12/12/2017 17:43	SR
75-71-8	Dichlorodifluoromethane	ND		ug/kg dry	2.5	5.1	1	EPA 8260C Certifications: NELAC-NY10854,NJDEP,NELAC-NY12058,PADEP	12/12/2017 09:00	12/12/2017 17:43	SR
100-41-4	Ethyl Benzene	ND		ug/kg dry	2.5	5.1	1	EPA 8260C Certifications: CTDOH,NELAC-NY10854,NJDEP,NELAC-NY12058,PADEP	12/12/2017 09:00	12/12/2017 17:43	SR
87-68-3	Hexachlorobutadiene	ND		ug/kg dry	2.5	5.1	1	EPA 8260C Certifications: NELAC-NY10854,NJDEP,NELAC-NY12058,PADEP	12/12/2017 09:00	12/12/2017 17:43	SR
98-82-8	Isopropylbenzene	ND		ug/kg dry	2.5	5.1	1	EPA 8260C Certifications: CTDOH,NELAC-NY10854,NJDEP,NELAC-NY12058,PADEP	12/12/2017 09:00	12/12/2017 17:43	SR
1634-04-4	Methyl tert-butyl ether (MTBE)	ND		ug/kg dry	2.5	5.1	1	EPA 8260C Certifications: CTDOH,NELAC-NY10854,NJDEP,NELAC-NY12058,PADEP	12/12/2017 09:00	12/12/2017 17:43	SR
75-09-2	Methylene chloride	18		ug/kg dry	5.1	10	1	EPA 8260C Certifications: CTDOH,NELAC-NY10854,NJDEP,NELAC-NY12058,PADEP	12/12/2017 09:00	12/12/2017 17:43	SR

Sample Information

Client Sample ID: **SP-2 (0'-2')**

York Sample ID: 17L0337-03

York Project (SDG) No.

Client Project ID

Matrix

Collection Date/Time

Date Received

17L0337

170313: 37-11 30th + 30-14 37 Ave.

Soil

December 6, 2017 1:20 pm

12/08/2017

Volatile Organics, 8260 List

Log-in Notes:

Sample Notes:

Sample Prepared by Method: EPA 5035A

CAS No.	Parameter	Result	Flag	Units	Reported to LOD/MDL	LOQ	Dilution	Reference Method	Date/Time Prepared	Date/Time Analyzed	Analyst
91-20-3	Naphthalene	ND		ug/kg dry	2.5	10	1	EPA 8260C Certifications:	12/12/2017 09:00 NELAC-NY10854,NJDEP,NELAC-NY12058,PADEP	12/12/2017 17:43	SR
104-51-8	n-Butylbenzene	ND		ug/kg dry	2.5	5.1	1	EPA 8260C Certifications:	12/12/2017 09:00 CTDOH,NELAC-NY10854,NJDEP,NELAC-NY12058,PADEP	12/12/2017 17:43	SR
103-65-1	n-Propylbenzene	ND		ug/kg dry	2.5	5.1	1	EPA 8260C Certifications:	12/12/2017 09:00 CTDOH,NELAC-NY10854,NJDEP,NELAC-NY12058,PADEP	12/12/2017 17:43	SR
95-47-6	o-Xylene	ND		ug/kg dry	2.5	5.1	1	EPA 8260C Certifications:	12/12/2017 09:00 CTDOH,NELAC-NY10854,NELAC-NY12058,PADEP	12/12/2017 17:43	SR
179601-23-1	p- & m- Xylenes	ND		ug/kg dry	5.1	10	1	EPA 8260C Certifications:	12/12/2017 09:00 CTDOH,NELAC-NY10854,NELAC-NY12058,PADEP	12/12/2017 17:43	SR
99-87-6	p-Isopropyltoluene	ND		ug/kg dry	2.5	5.1	1	EPA 8260C Certifications:	12/12/2017 09:00 CTDOH,NELAC-NY10854,NJDEP,NELAC-NY12058,PADEP	12/12/2017 17:43	SR
135-98-8	sec-Butylbenzene	ND		ug/kg dry	2.5	5.1	1	EPA 8260C Certifications:	12/12/2017 09:00 CTDOH,NELAC-NY10854,NJDEP,NELAC-NY12058,PADEP	12/12/2017 17:43	SR
100-42-5	Styrene	ND		ug/kg dry	2.5	5.1	1	EPA 8260C Certifications:	12/12/2017 09:00 CTDOH,NELAC-NY10854,NJDEP,NELAC-NY12058,PADEP	12/12/2017 17:43	SR
98-06-6	tert-Butylbenzene	ND		ug/kg dry	2.5	5.1	1	EPA 8260C Certifications:	12/12/2017 09:00 CTDOH,NELAC-NY10854,NJDEP,NELAC-NY12058,PADEP	12/12/2017 17:43	SR
127-18-4	Tetrachloroethylene	ND		ug/kg dry	2.5	5.1	1	EPA 8260C Certifications:	12/12/2017 09:00 CTDOH,NELAC-NY10854,NJDEP,NELAC-NY12058,PADEP	12/12/2017 17:43	SR
108-88-3	Toluene	ND		ug/kg dry	2.5	5.1	1	EPA 8260C Certifications:	12/12/2017 09:00 CTDOH,NELAC-NY10854,NJDEP,NELAC-NY12058,PADEP	12/12/2017 17:43	SR
156-60-5	trans-1,2-Dichloroethylene	ND		ug/kg dry	2.5	5.1	1	EPA 8260C Certifications:	12/12/2017 09:00 CTDOH,NELAC-NY10854,NJDEP,NELAC-NY12058,PADEP	12/12/2017 17:43	SR
10061-02-6	trans-1,3-Dichloropropylene	ND		ug/kg dry	2.5	5.1	1	EPA 8260C Certifications:	12/12/2017 09:00 CTDOH,NELAC-NY10854,NJDEP,NELAC-NY12058,PADEP	12/12/2017 17:43	SR
79-01-6	Trichloroethylene	ND		ug/kg dry	2.5	5.1	1	EPA 8260C Certifications:	12/12/2017 09:00 CTDOH,NELAC-NY10854,NJDEP,NELAC-NY12058,PADEP	12/12/2017 17:43	SR
75-69-4	Trichlorofluoromethane	ND		ug/kg dry	2.5	5.1	1	EPA 8260C Certifications:	12/12/2017 09:00 CTDOH,NELAC-NY10854,NJDEP,NELAC-NY12058,PADEP	12/12/2017 17:43	SR
108-05-4	Vinyl acetate	ND		ug/kg dry	2.5	5.1	1	EPA 8260C Certifications:	12/12/2017 09:00 NELAC-NY10854,NJDEP,NELAC-NY12058,PADEP	12/12/2017 17:43	SR
75-01-4	Vinyl Chloride	ND		ug/kg dry	2.5	5.1	1	EPA 8260C Certifications:	12/12/2017 09:00 CTDOH,NELAC-NY10854,NJDEP,NELAC-NY12058,PADEP	12/12/2017 17:43	SR
1330-20-7	Xylenes, Total	ND		ug/kg dry	7.6	15	1	EPA 8260C Certifications:	12/12/2017 09:00 CTDOH,NELAC-NY10854,NJDEP,NELAC-NY12058	12/12/2017 17:43	SR

Surrogate Recoveries

Result

Acceptance Range

17060-07-0	Surrogate: 1,2-Dichloroethane-d4	98.7 %	77-125
2037-26-5	Surrogate: Toluene-d8	101 %	85-120
460-00-4	Surrogate: p-Bromofluorobenzene	94.3 %	76-130

Semi-Volatiles, 8270 Target List

Log-in Notes:

Sample Notes:

Sample Prepared by Method: EPA 3550C

CAS No.	Parameter	Result	Flag	Units	Reported to LOD/MDL	LOQ	Dilution	Reference Method	Date/Time Prepared	Date/Time Analyzed	Analyst
---------	-----------	--------	------	-------	------------------------	-----	----------	------------------	-----------------------	-----------------------	---------

120 RESEARCH DRIVE

STRATFORD, CT 06615

132-02 89th AVENUE

RICHMOND HILL, NY 11418

www.YORKLAB.com

(203) 325-1371

FAX (203) 357-0166

ClientServices@



Sample Information

Client Sample ID: SP-2 (0'-2')

York Sample ID: 17L0337-03

York Project (SDG) No.

17L0337

Client Project ID

170313: 37-11 30th + 30-14 37 Ave.

Matrix

Soil

Collection Date/Time

December 6, 2017 1:20 pm

Date Received

12/08/2017

Semi-Volatiles, 8270 Target List

Log-in Notes:

Sample Notes:

Sample Prepared by Method: EPA 3550C

CAS No.	Parameter	Result	Flag	Units	Reported to LOD/MDL	LOQ	Dilution	Reference Method	Date/Time Prepared	Date/Time Analyzed	Analyst
120-82-1	1,2,4-Trichlorobenzene	ND		ug/kg dry	45.7	91.2	2	EPA 8270D Certifications: CTDOH,NELAC-NY10854,NJDEP,PADEP	12/13/2017 08:58	12/13/2017 17:59	KH
95-50-1	1,2-Dichlorobenzene	ND		ug/kg dry	45.7	91.2	2	EPA 8270D Certifications: NELAC-NY10854,PADEP	12/13/2017 08:58	12/13/2017 17:59	KH
541-73-1	1,3-Dichlorobenzene	ND		ug/kg dry	45.7	91.2	2	EPA 8270D Certifications: NELAC-NY10854,PADEP	12/13/2017 08:58	12/13/2017 17:59	KH
106-46-7	1,4-Dichlorobenzene	ND		ug/kg dry	45.7	91.2	2	EPA 8270D Certifications: NELAC-NY10854,PADEP	12/13/2017 08:58	12/13/2017 17:59	KH
95-95-4	2,4,5-Trichlorophenol	ND		ug/kg dry	45.7	91.2	2	EPA 8270D Certifications: CTDOH,NELAC-NY10854,NJDEP,PADEP	12/13/2017 08:58	12/13/2017 17:59	KH
88-06-2	2,4,6-Trichlorophenol	ND		ug/kg dry	45.7	91.2	2	EPA 8270D Certifications: CTDOH,NELAC-NY10854,NJDEP,PADEP	12/13/2017 08:58	12/13/2017 17:59	KH
120-83-2	2,4-Dichlorophenol	ND		ug/kg dry	45.7	91.2	2	EPA 8270D Certifications: CTDOH,NELAC-NY10854,NJDEP,PADEP	12/13/2017 08:58	12/13/2017 17:59	KH
105-67-9	2,4-Dimethylphenol	ND		ug/kg dry	45.7	91.2	2	EPA 8270D Certifications: CTDOH,NELAC-NY10854,NJDEP,PADEP	12/13/2017 08:58	12/13/2017 17:59	KH
51-28-5	2,4-Dinitrophenol	ND		ug/kg dry	91.2	182	2	EPA 8270D Certifications: CTDOH,NELAC-NY10854,NJDEP,PADEP	12/13/2017 08:58	12/13/2017 17:59	KH
121-14-2	2,4-Dinitrotoluene	ND		ug/kg dry	45.7	91.2	2	EPA 8270D Certifications: CTDOH,NELAC-NY10854,NJDEP,PADEP	12/13/2017 08:58	12/13/2017 17:59	KH
606-20-2	2,6-Dinitrotoluene	ND		ug/kg dry	45.7	91.2	2	EPA 8270D Certifications: CTDOH,NELAC-NY10854,NJDEP,PADEP	12/13/2017 08:58	12/13/2017 17:59	KH
91-58-7	2-Chloronaphthalene	ND		ug/kg dry	45.7	91.2	2	EPA 8270D Certifications: CTDOH,NELAC-NY10854,NJDEP,PADEP	12/13/2017 08:58	12/13/2017 17:59	KH
95-57-8	2-Chlorophenol	ND		ug/kg dry	45.7	91.2	2	EPA 8270D Certifications: CTDOH,NELAC-NY10854,NJDEP,PADEP	12/13/2017 08:58	12/13/2017 17:59	KH
91-57-6	2-Methylnaphthalene	ND		ug/kg dry	45.7	91.2	2	EPA 8270D Certifications: CTDOH,NELAC-NY10854,NJDEP,PADEP	12/13/2017 08:58	12/13/2017 17:59	KH
95-48-7	2-Methylphenol	ND		ug/kg dry	45.7	91.2	2	EPA 8270D Certifications: CTDOH,NELAC-NY10854,NJDEP,PADEP	12/13/2017 08:58	12/13/2017 17:59	KH
88-74-4	2-Nitroaniline	ND		ug/kg dry	91.2	182	2	EPA 8270D Certifications: CTDOH,NELAC-NY10854,NJDEP,PADEP	12/13/2017 08:58	12/13/2017 17:59	KH
88-75-5	2-Nitrophenol	ND		ug/kg dry	45.7	91.2	2	EPA 8270D Certifications: CTDOH,NELAC-NY10854,NJDEP,PADEP	12/13/2017 08:58	12/13/2017 17:59	KH
65794-96-9	3- & 4-Methylphenols	ND		ug/kg dry	45.7	91.2	2	EPA 8270D Certifications: CTDOH,NELAC-NY10854,NJDEP,PADEP	12/13/2017 08:58	12/13/2017 17:59	KH
91-94-1	3,3-Dichlorobenzidine	ND		ug/kg dry	45.7	91.2	2	EPA 8270D Certifications: NELAC-NY10854,NJDEP,PADEP	12/13/2017 08:58	12/13/2017 17:59	KH
99-09-2	3-Nitroaniline	ND		ug/kg dry	91.2	182	2	EPA 8270D Certifications: CTDOH,NELAC-NY10854,NJDEP,PADEP	12/13/2017 08:58	12/13/2017 17:59	KH
534-52-1	4,6-Dinitro-2-methylphenol	ND		ug/kg dry	91.2	182	2	EPA 8270D Certifications: CTDOH,NELAC-NY10854,NJDEP,PADEP	12/13/2017 08:58	12/13/2017 17:59	KH
101-55-3	4-Bromophenyl phenyl ether	ND		ug/kg dry	45.7	91.2	2	EPA 8270D Certifications: CTDOH,NELAC-NY10854,NJDEP,PADEP	12/13/2017 08:58	12/13/2017 17:59	KH
59-50-7	4-Chloro-3-methylphenol	ND		ug/kg dry	45.7	91.2	2	EPA 8270D Certifications: CTDOH,NELAC-NY10854,NJDEP,PADEP	12/13/2017 08:58	12/13/2017 17:59	KH



Sample Information

Client Sample ID: SP-2 (0'-2')

York Sample ID: 17L0337-03

York Project (SDG) No.

17L0337

Client Project ID

170313: 37-11 30th + 30-14 37 Ave.

Matrix

Soil

Collection Date/Time

December 6, 2017 1:20 pm

Date Received

12/08/2017

Semi-Volatiles, 8270 Target List

Log-in Notes:

Sample Notes:

Sample Prepared by Method: EPA 3550C

CAS No.	Parameter	Result	Flag	Units	Reported to LOD/MDL	LOQ	Dilution	Reference Method	Date/Time Prepared	Date/Time Analyzed	Analyst
106-47-8	4-Chloroaniline	ND		ug/kg dry	45.7	91.2	2	EPA 8270D Certifications: CTDOH,NELAC-NY10854,NJDEP,PADEP	12/13/2017 08:58	12/13/2017 17:59	KH
7005-72-3	4-Chlorophenyl phenyl ether	ND		ug/kg dry	45.7	91.2	2	EPA 8270D Certifications: CTDOH,NELAC-NY10854,NJDEP,PADEP	12/13/2017 08:58	12/13/2017 17:59	KH
100-01-6	4-Nitroaniline	ND		ug/kg dry	91.2	182	2	EPA 8270D Certifications: CTDOH,NELAC-NY10854,NJDEP,PADEP	12/13/2017 08:58	12/13/2017 17:59	KH
100-02-7	4-Nitrophenol	ND		ug/kg dry	91.2	182	2	EPA 8270D Certifications: CTDOH,NELAC-NY10854,NJDEP,PADEP	12/13/2017 08:58	12/13/2017 17:59	KH
83-32-9	Acenaphthene	ND		ug/kg dry	45.7	91.2	2	EPA 8270D Certifications: CTDOH,NELAC-NY10854,NJDEP,PADEP	12/13/2017 08:58	12/13/2017 17:59	KH
208-96-8	Acenaphthylene	ND		ug/kg dry	45.7	91.2	2	EPA 8270D Certifications: CTDOH,NELAC-NY10854,NJDEP,PADEP	12/13/2017 08:58	12/13/2017 17:59	KH
62-53-3	Aniline	ND		ug/kg dry	183	365	2	EPA 8270D Certifications: NELAC-NY10854,NJDEP,PADEP	12/13/2017 08:58	12/13/2017 17:59	KH
120-12-7	Anthracene	62.7	J	ug/kg dry	45.7	91.2	2	EPA 8270D Certifications: CTDOH,NELAC-NY10854,NJDEP,PADEP	12/13/2017 08:58	12/13/2017 17:59	KH
56-55-3	Benzo(a)anthracene	217		ug/kg dry	45.7	91.2	2	EPA 8270D Certifications: CTDOH,NELAC-NY10854,NJDEP,PADEP	12/13/2017 08:58	12/13/2017 17:59	KH
50-32-8	Benzo(a)pyrene	233		ug/kg dry	45.7	91.2	2	EPA 8270D Certifications: CTDOH,NELAC-NY10854,NJDEP,PADEP	12/13/2017 08:58	12/13/2017 17:59	KH
205-99-2	Benzo(b)fluoranthene	218		ug/kg dry	45.7	91.2	2	EPA 8270D Certifications: CTDOH,NELAC-NY10854,NJDEP,PADEP	12/13/2017 08:58	12/13/2017 17:59	KH
191-24-2	Benzo(g,h,i)perylene	154		ug/kg dry	45.7	91.2	2	EPA 8270D Certifications: CTDOH,NELAC-NY10854,NJDEP,PADEP	12/13/2017 08:58	12/13/2017 17:59	KH
207-08-9	Benzo(k)fluoranthene	195		ug/kg dry	45.7	91.2	2	EPA 8270D Certifications: CTDOH,NELAC-NY10854,NJDEP,PADEP	12/13/2017 08:58	12/13/2017 17:59	KH
100-51-6	Benzyl alcohol	ND		ug/kg dry	45.7	91.2	2	EPA 8270D Certifications: NELAC-NY10854,NJDEP,PADEP	12/13/2017 08:58	12/13/2017 17:59	KH
85-68-7	Benzyl butyl phthalate	ND		ug/kg dry	45.7	91.2	2	EPA 8270D Certifications: CTDOH,NELAC-NY10854,NJDEP,PADEP	12/13/2017 08:58	12/13/2017 17:59	KH
111-91-1	Bis(2-chloroethoxy)methane	ND		ug/kg dry	45.7	91.2	2	EPA 8270D Certifications: CTDOH,NELAC-NY10854,NJDEP,PADEP	12/13/2017 08:58	12/13/2017 17:59	KH
111-44-4	Bis(2-chloroethyl)ether	ND		ug/kg dry	45.7	91.2	2	EPA 8270D Certifications: CTDOH,NELAC-NY10854,NJDEP,PADEP	12/13/2017 08:58	12/13/2017 17:59	KH
108-60-1	Bis(2-chloroisopropyl)ether	ND		ug/kg dry	45.7	91.2	2	EPA 8270D Certifications: CTDOH,NELAC-NY10854,NJDEP,PADEP	12/13/2017 08:58	12/13/2017 17:59	KH
117-81-7	Bis(2-ethylhexyl)phthalate	52.5	B, J	ug/kg dry	45.7	91.2	2	EPA 8270D Certifications: CTDOH,NELAC-NY10854,NJDEP,PADEP	12/13/2017 08:58	12/13/2017 17:59	KH
218-01-9	Chrysene	216		ug/kg dry	45.7	91.2	2	EPA 8270D Certifications: CTDOH,NELAC-NY10854,NJDEP,PADEP	12/13/2017 08:58	12/13/2017 17:59	KH
53-70-3	Dibenzo(a,h)anthracene	69.2	J	ug/kg dry	45.7	91.2	2	EPA 8270D Certifications: CTDOH,NELAC-NY10854,NJDEP,PADEP	12/13/2017 08:58	12/13/2017 17:59	KH
132-64-9	Dibenzofuran	ND		ug/kg dry	45.7	91.2	2	EPA 8270D Certifications: CTDOH,NELAC-NY10854,NJDEP,PADEP	12/13/2017 08:58	12/13/2017 17:59	KH
84-66-2	Diethyl phthalate	ND		ug/kg dry	45.7	91.2	2	EPA 8270D Certifications: CTDOH,NELAC-NY10854,NJDEP,PADEP	12/13/2017 08:58	12/13/2017 17:59	KH



Sample Information

Client Sample ID: SP-2 (0'-2')

York Sample ID: 17L0337-03

York Project (SDG) No.

17L0337

Client Project ID

170313: 37-11 30th + 30-14 37 Ave.

Matrix

Soil

Collection Date/Time

December 6, 2017 1:20 pm

Date Received

12/08/2017

Semi-Volatiles, 8270 Target List

Log-in Notes:

Sample Notes:

Sample Prepared by Method: EPA 3550C

CAS No.	Parameter	Result	Flag	Units	Reported to LOD/MDL	LOQ	Dilution	Reference Method	Date/Time Prepared	Date/Time Analyzed	Analyst
131-11-3	Dimethyl phthalate	ND		ug/kg dry	45.7	91.2	2	EPA 8270D Certifications: CTDOH,NELAC-NY10854,NJDEP,PADEP	12/13/2017 08:58	12/13/2017 17:59	KH
84-74-2	Di-n-butyl phthalate	ND		ug/kg dry	45.7	91.2	2	EPA 8270D Certifications: CTDOH,NELAC-NY10854,NJDEP,PADEP	12/13/2017 08:58	12/13/2017 17:59	KH
117-84-0	Di-n-octyl phthalate	ND		ug/kg dry	45.7	91.2	2	EPA 8270D Certifications: CTDOH,NELAC-NY10854,NJDEP,PADEP	12/13/2017 08:58	12/13/2017 17:59	KH
206-44-0	Fluoranthene	472		ug/kg dry	45.7	91.2	2	EPA 8270D Certifications: CTDOH,NELAC-NY10854,NJDEP,PADEP	12/13/2017 08:58	12/13/2017 17:59	KH
86-73-7	Fluorene	ND		ug/kg dry	45.7	91.2	2	EPA 8270D Certifications: NELAC-NY10854,NJDEP,PADEP	12/13/2017 08:58	12/13/2017 17:59	KH
118-74-1	Hexachlorobenzene	ND		ug/kg dry	45.7	91.2	2	EPA 8270D Certifications: CTDOH,NELAC-NY10854,NJDEP,PADEP	12/13/2017 08:58	12/13/2017 17:59	KH
87-68-3	Hexachlorobutadiene	ND		ug/kg dry	45.7	91.2	2	EPA 8270D Certifications: CTDOH,NELAC-NY10854,NJDEP,PADEP	12/13/2017 08:58	12/13/2017 17:59	KH
77-47-4	Hexachlorocyclopentadiene	ND		ug/kg dry	45.7	91.2	2	EPA 8270D Certifications: CTDOH,NELAC-NY10854,NJDEP,PADEP	12/13/2017 08:58	12/13/2017 17:59	KH
67-72-1	Hexachloroethane	ND		ug/kg dry	45.7	91.2	2	EPA 8270D Certifications: CTDOH,NELAC-NY10854,NJDEP,PADEP	12/13/2017 08:58	12/13/2017 17:59	KH
193-39-5	Indeno(1,2,3-cd)pyrene	152		ug/kg dry	45.7	91.2	2	EPA 8270D Certifications: CTDOH,NELAC-NY10854,NJDEP,PADEP	12/13/2017 08:58	12/13/2017 17:59	KH
78-59-1	Isophorone	ND		ug/kg dry	45.7	91.2	2	EPA 8270D Certifications: CTDOH,NELAC-NY10854,NJDEP,PADEP	12/13/2017 08:58	12/13/2017 17:59	KH
91-20-3	Naphthalene	ND		ug/kg dry	45.7	91.2	2	EPA 8270D Certifications: CTDOH,NELAC-NY10854,NJDEP,PADEP	12/13/2017 08:58	12/13/2017 17:59	KH
98-95-3	Nitrobenzene	ND		ug/kg dry	45.7	91.2	2	EPA 8270D Certifications: CTDOH,NELAC-NY10854,NJDEP,PADEP	12/13/2017 08:58	12/13/2017 17:59	KH
62-75-9	N-Nitrosodimethylamine	ND		ug/kg dry	45.7	91.2	2	EPA 8270D Certifications: CTDOH,NELAC-NY10854,NJDEP,PADEP	12/13/2017 08:58	12/13/2017 17:59	KH
621-64-7	N-nitroso-di-n-propylamine	ND		ug/kg dry	45.7	91.2	2	EPA 8270D Certifications: CTDOH,NELAC-NY10854,NJDEP,PADEP	12/13/2017 08:58	12/13/2017 17:59	KH
86-30-6	N-Nitrosodiphenylamine	ND		ug/kg dry	45.7	91.2	2	EPA 8270D Certifications: CTDOH,NELAC-NY10854,NJDEP,PADEP	12/13/2017 08:58	12/13/2017 17:59	KH
87-86-5	Pentachlorophenol	ND		ug/kg dry	45.7	91.2	2	EPA 8270D Certifications: CTDOH,NELAC-NY10854,NJDEP,PADEP	12/13/2017 08:58	12/13/2017 17:59	KH
85-01-8	Phenanthrene	324		ug/kg dry	45.7	91.2	2	EPA 8270D Certifications: CTDOH,NELAC-NY10854,NJDEP,PADEP	12/13/2017 08:58	12/13/2017 17:59	KH
108-95-2	Phenol	ND		ug/kg dry	45.7	91.2	2	EPA 8270D Certifications: CTDOH,NELAC-NY10854,NJDEP,PADEP	12/13/2017 08:58	12/13/2017 17:59	KH
129-00-0	Pyrene	368		ug/kg dry	45.7	91.2	2	EPA 8270D Certifications: CTDOH,NELAC-NY10854,NJDEP,PADEP	12/13/2017 08:58	12/13/2017 17:59	KH
110-86-1	Pyridine	ND		ug/kg dry	183	365	2	EPA 8270D Certifications: CTDOH,NELAC-NY10854,NJDEP,PADEP	12/13/2017 08:58	12/13/2017 17:59	KH
Surrogate Recoveries		Result	Acceptance Range								
367-12-4	Surrogate: 2-Fluorophenol	59.2 %	20-108								
4165-62-2	Surrogate: Phenol-d5	81.8 %	23-114								
4165-60-0	Surrogate: Nitrobenzene-d5	82.8 %	22-108								



Sample Information

Client Sample ID: SP-2 (0'-2')

York Sample ID: 17L0337-03

York Project (SDG) No.

17L0337

Client Project ID

170313: 37-11 30th + 30-14 37 Ave.

Matrix

Soil

Collection Date/Time

December 6, 2017 1:20 pm

Date Received

12/08/2017

Semi-Volatiles, 8270 Target List

Log-in Notes:

Sample Notes:

Sample Prepared by Method: EPA 3550C

CAS No.	Parameter	Result	Flag	Units	Reported to LOD/MDL	LOQ	Dilution	Reference Method	Date/Time Prepared	Date/Time Analyzed	Analyst
321-60-8	Surrogate: 2-Fluorobiphenyl	77.1 %			21-113						
118-79-6	Surrogate: 2,4,6-Tribromophenol	51.3 %			19-110						
1718-51-0	Surrogate: Terphenyl-d14	62.6 %			24-116						

Pesticides, 8081 target list

Log-in Notes:

Sample Notes:

Sample Prepared by Method: EPA 3545A

CAS No.	Parameter	Result	Flag	Units	Reported to LOQ	Dilution	Reference Method	Date/Time Prepared	Date/Time Analyzed	Analyst
72-54-8	4,4'-DDD	ND		ug/kg dry	2.65	5	EPA 8081B Certifications: CTDOH,NELAC-NY10854,NJDEP,PADEP	12/13/2017 07:28	12/13/2017 16:44	SA
72-55-9	4,4'-DDE	ND		ug/kg dry	2.65	5	EPA 8081B Certifications: CTDOH,NELAC-NY10854,NJDEP,PADEP	12/13/2017 07:28	12/13/2017 16:44	SA
50-29-3	4,4'-DDT	ND		ug/kg dry	2.65	5	EPA 8081B Certifications: CTDOH,NELAC-NY10854,NJDEP,PADEP	12/13/2017 07:28	12/13/2017 16:44	SA
309-00-2	Aldrin	ND		ug/kg dry	2.65	5	EPA 8081B Certifications: CTDOH,NELAC-NY10854,NJDEP,PADEP	12/13/2017 07:28	12/13/2017 16:44	SA
319-84-6	alpha-BHC	ND		ug/kg dry	2.65	5	EPA 8081B Certifications: CTDOH,NELAC-NY10854,NJDEP,PADEP	12/13/2017 07:28	12/13/2017 16:44	SA
5103-71-9	alpha-Chlordane	ND		ug/kg dry	2.65	5	EPA 8081B Certifications: NELAC-NY10854,NJDEP	12/13/2017 07:28	12/13/2017 16:44	SA
319-85-7	beta-BHC	ND		ug/kg dry	2.65	5	EPA 8081B Certifications: CTDOH,NELAC-NY10854,NJDEP,PADEP	12/13/2017 07:28	12/13/2017 16:44	SA
57-74-9	Chlordane, total	ND		ug/kg dry	53.0	5	EPA 8081B Certifications: CTDOH,NELAC-NY10854,NJDEP,PADEP	12/13/2017 07:28	12/13/2017 16:44	SA
319-86-8	delta-BHC	ND		ug/kg dry	2.65	5	EPA 8081B Certifications: CTDOH,NELAC-NY10854,NJDEP,PADEP	12/13/2017 07:28	12/13/2017 16:44	SA
60-57-1	Dieldrin	ND		ug/kg dry	2.65	5	EPA 8081B Certifications: CTDOH,NELAC-NY10854,NJDEP,PADEP	12/13/2017 07:28	12/13/2017 16:44	SA
959-98-8	Endosulfan I	ND		ug/kg dry	2.65	5	EPA 8081B Certifications: CTDOH,NELAC-NY10854,NJDEP,PADEP	12/13/2017 07:28	12/13/2017 16:44	SA
33213-65-9	* Endosulfan II	ND		ug/kg dry	2.65	5	EPA 8081B Certifications: CTDOH	12/13/2017 07:28	12/13/2017 16:44	SA
1031-07-8	Endosulfan sulfate	ND		ug/kg dry	2.65	5	EPA 8081B Certifications: CTDOH,NELAC-NY10854,NJDEP,PADEP	12/13/2017 07:28	12/13/2017 16:44	SA
72-20-8	Endrin	ND		ug/kg dry	2.65	5	EPA 8081B Certifications: CTDOH,NELAC-NY10854,NJDEP,PADEP	12/13/2017 07:28	12/13/2017 16:44	SA
7421-93-4	Endrin aldehyde	ND		ug/kg dry	2.65	5	EPA 8081B Certifications: CTDOH,NELAC-NY10854,NJDEP,PADEP	12/13/2017 07:28	12/13/2017 16:44	SA
53494-70-5	Endrin ketone	ND		ug/kg dry	2.65	5	EPA 8081B Certifications: CTDOH,NELAC-NY10854,NJDEP,PADEP	12/13/2017 07:28	12/13/2017 16:44	SA
58-89-9	gamma-BHC (Lindane)	ND		ug/kg dry	2.65	5	EPA 8081B Certifications: CTDOH,NELAC-NY10854,NJDEP,PADEP	12/13/2017 07:28	12/13/2017 16:44	SA
5566-34-7	gamma-Chlordane	ND		ug/kg dry	2.65	5	EPA 8081B Certifications: NELAC-NY10854,NJDEP	12/13/2017 07:28	12/13/2017 16:44	SA
76-44-8	Heptachlor	ND		ug/kg dry	2.65	5	EPA 8081B Certifications: CTDOH,NELAC-NY10854,NJDEP,PADEP	12/13/2017 07:28	12/13/2017 16:44	SA



Sample Information

Client Sample ID: SP-2 (0'-2')

York Sample ID: 17L0337-03

York Project (SDG) No.

17L0337

Client Project ID

170313: 37-11 30th + 30-14 37 Ave.

Matrix

Soil

Collection Date/Time

December 6, 2017 1:20 pm

Date Received

12/08/2017

Pesticides, 8081 target list

Log-in Notes:

Sample Notes:

Sample Prepared by Method: EPA 3545A

CAS No.	Parameter	Result	Flag	Units	Reported to LOQ	Dilution	Reference Method	Date/Time Prepared	Date/Time Analyzed	Analyst
1024-57-3	Heptachlor epoxide	ND		ug/kg dry	2.65	5	EPA 8081B Certifications: CTDOH,NELAC-NY10854,NJDEP,PADEP	12/13/2017 07:28	12/13/2017 16:44	SA
72-43-5	Methoxychlor	ND		ug/kg dry	13.2	5	EPA 8081B Certifications: CTDOH,NELAC-NY10854,NJDEP,PADEP	12/13/2017 07:28	12/13/2017 16:44	SA
8001-35-2	Toxaphene	ND		ug/kg dry	134	5	EPA 8081B Certifications: CTDOH,NELAC-NY10854,NJDEP,PADEP	12/13/2017 07:28	12/13/2017 16:44	SA
Surrogate Recoveries		Result		Acceptance Range						
2051-24-3	Surrogate: Decachlorobiphenyl	144 %								
877-09-8	Surrogate: Tetrachloro-m-xylene	142 %								

Polychlorinated Biphenyls (PCB)

Log-in Notes:

Sample Notes:

Sample Prepared by Method: EPA 3545A

CAS No.	Parameter	Result	Flag	Units	Reported to LOQ	Dilution	Reference Method	Date/Time Prepared	Date/Time Analyzed	Analyst
12674-11-2	Aroclor 1016	ND		mg/kg dry	0.0267	1	EPA 8082A Certifications: NELAC-NY10854,CTDOH,NJDEP,PADEP	12/13/2017 07:28	12/13/2017 23:56	LAB
11104-28-2	Aroclor 1221	ND		mg/kg dry	0.0267	1	EPA 8082A Certifications: NELAC-NY10854,CTDOH,NJDEP,PADEP	12/13/2017 07:28	12/13/2017 23:56	LAB
11141-16-5	Aroclor 1232	ND		mg/kg dry	0.0267	1	EPA 8082A Certifications: NELAC-NY10854,CTDOH,NJDEP,PADEP	12/13/2017 07:28	12/13/2017 23:56	LAB
53469-21-9	Aroclor 1242	ND		mg/kg dry	0.0267	1	EPA 8082A Certifications: NELAC-NY10854,CTDOH,NJDEP,PADEP	12/13/2017 07:28	12/13/2017 23:56	LAB
12672-29-6	Aroclor 1248	ND		mg/kg dry	0.0267	1	EPA 8082A Certifications: NELAC-NY10854,CTDOH,NJDEP,PADEP	12/13/2017 07:28	12/13/2017 23:56	LAB
11097-69-1	Aroclor 1254	ND		mg/kg dry	0.0267	1	EPA 8082A Certifications: NELAC-NY10854,CTDOH,NJDEP,PADEP	12/13/2017 07:28	12/13/2017 23:56	LAB
11096-82-5	Aroclor 1260	ND		mg/kg dry	0.0267	1	EPA 8082A Certifications: NELAC-NY10854,CTDOH,NJDEP,PADEP	12/13/2017 07:28	12/13/2017 23:56	LAB
1336-36-3	* Total PCBs	ND		mg/kg dry	0.0267	1	EPA 8082A Certifications:	12/13/2017 07:28	12/13/2017 23:56	LAB
Surrogate Recoveries		Result		Acceptance Range						
877-09-8	Surrogate: Tetrachloro-m-xylene	99.5 %								
2051-24-3	Surrogate: Decachlorobiphenyl	89.0 %								

Metals, Target Analyte

Log-in Notes:

Sample Notes:

Sample Prepared by Method: EPA 3050B

CAS No.	Parameter	Result	Flag	Units	Reported to LOQ	Dilution	Reference Method	Date/Time Prepared	Date/Time Analyzed	Analyst
7429-90-5	Aluminum	8850		mg/kg dry	5.48	1	EPA 6010C Certifications: CTDOH,NELAC-NY10854,NJDEP,PADEP	12/12/2017 09:46	12/13/2017 20:38	BML
7440-36-0	Antimony	76.9		mg/kg dry	0.548	1	EPA 6010C Certifications: CTDOH,NELAC-NY10854,NJDEP,PADEP	12/12/2017 09:46	12/13/2017 20:38	BML



Sample Information

Client Sample ID: SP-2 (0'-2')

York Sample ID: 17L0337-03

York Project (SDG) No.

17L0337

Client Project ID

170313: 37-11 30th + 30-14 37 Ave.

Matrix

Soil

Collection Date/Time

December 6, 2017 1:20 pm

Date Received

12/08/2017

Metals, Target Analyte

Log-in Notes:

Sample Notes:

Sample Prepared by Method: EPA 3050B

CAS No.	Parameter	Result	Flag	Units	Reported to LOQ	Dilution	Reference Method	Date/Time Prepared	Date/Time Analyzed	Analyst
7440-38-2	Arsenic	5.44		mg/kg dry	1.10	1	EPA 6010C Certifications: CTDOH,NELAC-NY10854,NJDEP,PADEP	12/12/2017 09:46	12/13/2017 20:38	BML
7440-39-3	Barium	83.4		mg/kg dry	1.10	1	EPA 6010C Certifications: CTDOH,NELAC-NY10854,NJDEP,PADEP	12/12/2017 09:46	12/13/2017 20:38	BML
7440-41-7	Beryllium	ND		mg/kg dry	0.110	1	EPA 6010C Certifications: CTDOH,NELAC-NY10854,NJDEP,PADEP	12/12/2017 09:46	12/13/2017 20:38	BML
7440-43-9	Cadmium	ND		mg/kg dry	0.329	1	EPA 6010C Certifications: CTDOH,NELAC-NY10854,NJDEP,PADEP	12/12/2017 09:46	12/13/2017 20:38	BML
7440-70-2	Calcium	6330		mg/kg dry	5.48	1	EPA 6010C Certifications: CTDOH,NELAC-NY10854,NJDEP,PADEP	12/12/2017 09:46	12/13/2017 20:38	BML
7440-47-3	Chromium	15.4		mg/kg dry	0.548	1	EPA 6010C Certifications: CTDOH,NELAC-NY10854,NJDEP,PADEP	12/12/2017 09:46	12/13/2017 20:38	BML
7440-48-4	Cobalt	8.26		mg/kg dry	0.548	1	EPA 6010C Certifications: CTDOH,NELAC-NY10854,NJDEP,PADEP	12/12/2017 09:46	12/13/2017 20:38	BML
7440-50-8	Copper	25.1	B	mg/kg dry	0.548	1	EPA 6010C Certifications: CTDOH,NELAC-NY10854,NJDEP,PADEP	12/12/2017 09:46	12/13/2017 20:38	BML
7439-89-6	Iron	15400		mg/kg dry	2.19	1	EPA 6010C Certifications: CTDOH,NELAC-NY10854,NJDEP,PADEP	12/12/2017 09:46	12/13/2017 20:38	BML
7439-92-1	Lead	2900		mg/kg dry	0.548	1	EPA 6010C Certifications: CTDOH,NELAC-NY10854,NJDEP,PADEP	12/12/2017 09:46	12/13/2017 20:38	BML
7439-95-4	Magnesium	2640		mg/kg dry	5.48	1	EPA 6010C Certifications: CTDOH,NELAC-NY10854,NJDEP,PADEP	12/12/2017 09:46	12/13/2017 20:38	BML
7439-96-5	Manganese	587		mg/kg dry	0.548	1	EPA 6010C Certifications: CTDOH,NELAC-NY10854,NJDEP,PADEP	12/12/2017 09:46	12/13/2017 20:38	BML
7440-02-0	Nickel	18.2		mg/kg dry	0.548	1	EPA 6010C Certifications: CTDOH,NELAC-NY10854,NJDEP,PADEP	12/12/2017 09:46	12/13/2017 20:38	BML
7440-09-7	Potassium	717		mg/kg dry	5.48	1	EPA 6010C Certifications: CTDOH,NELAC-NY10854,NJDEP,PADEP	12/12/2017 09:46	12/13/2017 20:38	BML
7782-49-2	Selenium	ND		mg/kg dry	1.10	1	EPA 6010C Certifications: CTDOH,NELAC-NY10854,NJDEP,PADEP	12/12/2017 09:46	12/13/2017 20:38	BML
7440-22-4	Silver	ND		mg/kg dry	0.548	1	EPA 6010C Certifications: CTDOH,NELAC-NY10854,NJDEP,PADEP	12/12/2017 09:46	12/13/2017 20:38	BML
7440-23-5	Sodium	62.7		mg/kg dry	11.0	1	EPA 6010C Certifications: CTDOH,NELAC-NY10854,NJDEP	12/12/2017 09:46	12/13/2017 20:38	BML
7440-28-0	Thallium	ND		mg/kg dry	1.10	1	EPA 6010C Certifications: CTDOH,NELAC-NY10854,NJDEP,PADEP	12/12/2017 09:46	12/13/2017 20:38	BML
7440-62-2	Vanadium	23.7		mg/kg dry	1.10	1	EPA 6010C Certifications: CTDOH,NELAC-NY10854,NJDEP,PADEP	12/12/2017 09:46	12/13/2017 20:38	BML
7440-66-6	Zinc	93.5		mg/kg dry	1.65	1	EPA 6010C Certifications: CTDOH,NELAC-NY10854,NJDEP,PADEP	12/12/2017 09:46	12/13/2017 20:38	BML

Mercury by 7473

Log-in Notes:

Sample Notes:



Sample Information

Client Sample ID: SP-2 (0'-2')

York Sample ID: 17L0337-03

York Project (SDG) No.

Client Project ID

Matrix

Collection Date/Time

Date Received

17L0337

170313: 37-11 30th + 30-14 37 Ave.

Soil

December 6, 2017 1:20 pm

12/08/2017

Sample Prepared by Method: EPA 7473 soil

CAS No.	Parameter	Result	Flag	Units	Reported to LOQ	Dilution	Reference Method	Date/Time Prepared	Date/Time Analyzed	Analyst
7439-97-6	Mercury	0.138		mg/kg dry	0.0329	1	EPA 7473 Certifications: CTDOH,NJDEP,NELAC-NY10854,PADEP	12/12/2017 10:06	12/12/2017 16:49	SY

Total Solids

Log-in Notes:

Sample Notes:

Sample Prepared by Method: % Solids Prep

CAS No.	Parameter	Result	Flag	Units	Reported to LOQ	Dilution	Reference Method	Date/Time Prepared	Date/Time Analyzed	Analyst
solids	* % Solids	91.2		%	0.100	1	SM 2540G Certifications: CTDOH	12/11/2017 10:47	12/11/2017 14:08	TJM

Chromium, Hexavalent

Log-in Notes:

Sample Notes:

Sample Prepared by Method: EPA SW846-3060

CAS No.	Parameter	Result	Flag	Units	Reported to LOQ	Dilution	Reference Method	Date/Time Prepared	Date/Time Analyzed	Analyst
18540-29-9	Chromium, Hexavalent	ND		mg/kg dry	0.548	1	EPA 7196A Certifications: NJDEP,CTDOH,NELAC-NY10854,PADEP	12/11/2017 08:54	12/11/2017 15:13	DM1

Chromium, Trivalent

Log-in Notes:

Sample Notes:

Sample Prepared by Method: Analysis Preparation

CAS No.	Parameter	Result	Flag	Units	Reported to LOQ	Dilution	Reference Method	Date/Time Prepared	Date/Time Analyzed	Analyst
16065-83-1	* Chromium, Trivalent	15.4		mg/kg	0.500	1	Calculation Certifications:	12/14/2017 11:21	12/14/2017 11:32	PAM

Sample Information

Client Sample ID: SP-2 (15'-17')

York Sample ID: 17L0337-04

York Project (SDG) No.

Client Project ID

Matrix

Collection Date/Time

Date Received

17L0337

170313: 37-11 30th + 30-14 37 Ave.

Soil

December 6, 2017 1:50 pm

12/08/2017

Volatile Organics, 8260 List

Log-in Notes:

Sample Notes:

Sample Prepared by Method: EPA 5035A

CAS No.	Parameter	Result	Flag	Units	Reported to LOD/MDL	LOQ	Dilution	Reference Method	Date/Time Prepared	Date/Time Analyzed	Analyst
630-20-6	1,1,1,2-Tetrachloroethane	ND		ug/kg dry	1.5	2.9	1	EPA 8260C Certifications: CTDOH,NELAC-NY10854,NJDEP,NELAC-NY12058,PADEP	12/12/2017 09:00	12/12/2017 18:14	SR
71-55-6	1,1,1-Trichloroethane	ND		ug/kg dry	1.5	2.9	1	EPA 8260C Certifications: CTDOH,NELAC-NY10854,NJDEP,NELAC-NY12058,PADEP	12/12/2017 09:00	12/12/2017 18:14	SR
79-34-5	1,1,2,2-Tetrachloroethane	ND		ug/kg dry	1.5	2.9	1	EPA 8260C Certifications: CTDOH,NELAC-NY10854,NJDEP,NELAC-NY12058,PADEP	12/12/2017 09:00	12/12/2017 18:14	SR



Sample Information

Client Sample ID: SP-2 (15'-17')

York Sample ID: 17L0337-04

York Project (SDG) No.

17L0337

Client Project ID

170313: 37-11 30th + 30-14 37 Ave.

Matrix

Soil

Collection Date/Time

December 6, 2017 1:50 pm

Date Received

12/08/2017

Volatile Organics, 8260 List

Log-in Notes:

Sample Notes:

Sample Prepared by Method: EPA 5035A

CAS No.	Parameter	Result	Flag	Units	Reported to LOD/MDL	LOQ	Dilution	Reference Method	Date/Time Prepared	Date/Time Analyzed	Analyst
76-13-1	1,1,2-Trichloro-1,2,2-trifluoroethane (Freon 113)	ND		ug/kg dry	1.5	2.9	1	EPA 8260C Certifications: CTDOH,NELAC-NY10854,NJDEP,NELAC-NY12058	12/12/2017 09:00	12/12/2017 18:14	SR
79-00-5	1,1,2-Trichloroethane	ND		ug/kg dry	1.5	2.9	1	EPA 8260C Certifications: CTDOH,NELAC-NY10854,NJDEP,NELAC-NY12058,PADEP	12/12/2017 09:00	12/12/2017 18:14	SR
75-34-3	1,1-Dichloroethane	ND		ug/kg dry	1.5	2.9	1	EPA 8260C Certifications: CTDOH,NELAC-NY10854,NJDEP,NELAC-NY12058,PADEP	12/12/2017 09:00	12/12/2017 18:14	SR
75-35-4	1,1-Dichloroethylene	ND		ug/kg dry	1.5	2.9	1	EPA 8260C Certifications: CTDOH,NELAC-NY10854,NJDEP,NELAC-NY12058,PADEP	12/12/2017 09:00	12/12/2017 18:14	SR
563-58-6	1,1-Dichloropropylene	ND		ug/kg dry	1.5	2.9	1	EPA 8260C Certifications: NELAC-NY10854,NJDEP,NELAC-NY12058,PADEP	12/12/2017 09:00	12/12/2017 18:14	SR
87-61-6	1,2,3-Trichlorobenzene	ND		ug/kg dry	1.5	2.9	1	EPA 8260C Certifications: NELAC-NY10854,NJDEP,NELAC-NY12058,PADEP	12/12/2017 09:00	12/12/2017 18:14	SR
96-18-4	1,2,3-Trichloropropane	ND		ug/kg dry	1.5	2.9	1	EPA 8260C Certifications: NELAC-NY10854,NJDEP,NELAC-NY12058	12/12/2017 09:00	12/12/2017 18:14	SR
120-82-1	1,2,4-Trichlorobenzene	ND		ug/kg dry	1.5	2.9	1	EPA 8260C Certifications: NELAC-NY10854,NJDEP,NELAC-NY12058,PADEP	12/12/2017 09:00	12/12/2017 18:14	SR
95-63-6	1,2,4-Trimethylbenzene	ND		ug/kg dry	1.5	2.9	1	EPA 8260C Certifications: CTDOH,NELAC-NY10854,NJDEP,NELAC-NY12058,PADEP	12/12/2017 09:00	12/12/2017 18:14	SR
96-12-8	1,2-Dibromo-3-chloropropane	ND		ug/kg dry	1.5	2.9	1	EPA 8260C Certifications: CTDOH,NELAC-NY10854,NJDEP,NELAC-NY12058,PADEP	12/12/2017 09:00	12/12/2017 18:14	SR
106-93-4	1,2-Dibromoethane	ND		ug/kg dry	1.5	2.9	1	EPA 8260C Certifications: CTDOH,NELAC-NY10854,NJDEP,NELAC-NY12058,PADEP	12/12/2017 09:00	12/12/2017 18:14	SR
95-50-1	1,2-Dichlorobenzene	ND		ug/kg dry	1.5	2.9	1	EPA 8260C Certifications: CTDOH,NELAC-NY10854,NJDEP,NELAC-NY12058,PADEP	12/12/2017 09:00	12/12/2017 18:14	SR
107-06-2	1,2-Dichloroethane	ND		ug/kg dry	1.5	2.9	1	EPA 8260C Certifications: CTDOH,NELAC-NY10854,NJDEP,NELAC-NY12058,PADEP	12/12/2017 09:00	12/12/2017 18:14	SR
78-87-5	1,2-Dichloropropane	ND		ug/kg dry	1.5	2.9	1	EPA 8260C Certifications: CTDOH,NELAC-NY10854,NJDEP,NELAC-NY12058,PADEP	12/12/2017 09:00	12/12/2017 18:14	SR
108-67-8	1,3,5-Trimethylbenzene	ND		ug/kg dry	1.5	2.9	1	EPA 8260C Certifications: CTDOH,NELAC-NY10854,NJDEP,NELAC-NY12058,PADEP	12/12/2017 09:00	12/12/2017 18:14	SR
541-73-1	1,3-Dichlorobenzene	ND		ug/kg dry	1.5	2.9	1	EPA 8260C Certifications: CTDOH,NELAC-NY10854,NJDEP,NELAC-NY12058,PADEP	12/12/2017 09:00	12/12/2017 18:14	SR
142-28-9	1,3-Dichloropropane	ND		ug/kg dry	1.5	2.9	1	EPA 8260C Certifications: NELAC-NY10854,NJDEP,NELAC-NY12058,PADEP	12/12/2017 09:00	12/12/2017 18:14	SR
106-46-7	1,4-Dichlorobenzene	ND		ug/kg dry	1.5	2.9	1	EPA 8260C Certifications: CTDOH,NELAC-NY10854,NJDEP,NELAC-NY12058,PADEP	12/12/2017 09:00	12/12/2017 18:14	SR
123-91-1	1,4-Dioxane	ND		ug/kg dry	29	58	1	EPA 8260C Certifications: NELAC-NY10854,NJDEP,NELAC-NY12058,PADEP	12/12/2017 09:00	12/12/2017 18:14	SR
594-20-7	2,2-Dichloropropane	ND		ug/kg dry	1.5	2.9	1	EPA 8260C Certifications: NELAC-NY10854,NJDEP,NELAC-NY12058	12/12/2017 09:00	12/12/2017 18:14	SR
78-93-3	2-Butanone	ND		ug/kg dry	1.5	2.9	1	EPA 8260C Certifications: CTDOH,NELAC-NY10854,NJDEP,NELAC-NY12058,PADEP	12/12/2017 09:00	12/12/2017 18:14	SR
95-49-8	2-Chlorotoluene	ND		ug/kg dry	1.5	2.9	1	EPA 8260C Certifications: CTDOH,NELAC-NY10854,NJDEP,NELAC-NY12058,PADEP	12/12/2017 09:00	12/12/2017 18:14	SR
106-43-4	4-Chlorotoluene	ND		ug/kg dry	1.5	2.9	1	EPA 8260C Certifications: CTDOH,NELAC-NY10854,NJDEP,NELAC-NY12058,PADEP	12/12/2017 09:00	12/12/2017 18:14	SR



Sample Information

Client Sample ID: SP-2 (15'-17')

York Sample ID: 17L0337-04

York Project (SDG) No.

17L0337

Client Project ID

170313: 37-11 30th + 30-14 37 Ave.

Matrix

Soil

Collection Date/Time

December 6, 2017 1:50 pm

Date Received

12/08/2017

Volatile Organics, 8260 List

Log-in Notes:

Sample Notes:

Sample Prepared by Method: EPA 5035A

CAS No.	Parameter	Result	Flag	Units	Reported to LOD/MDL	LOQ	Dilution	Reference Method	Date/Time Prepared	Date/Time Analyzed	Analyst
67-64-1	Acetone	3.4	J	ug/kg dry	2.9	5.8	1	EPA 8260C Certifications: CTDOH,NELAC-NY10854,NJDEP,NELAC-NY12058,PADEP	12/12/2017 09:00	12/12/2017 18:14	SR
71-43-2	Benzene	ND		ug/kg dry	1.5	2.9	1	EPA 8260C Certifications: CTDOH,NELAC-NY10854,NJDEP,NELAC-NY12058,PADEP	12/12/2017 09:00	12/12/2017 18:14	SR
108-86-1	Bromobenzene	ND		ug/kg dry	1.5	2.9	1	EPA 8260C Certifications: NELAC-NY10854,NJDEP,NELAC-NY12058,PADEP	12/12/2017 09:00	12/12/2017 18:14	SR
74-97-5	Bromochloromethane	ND		ug/kg dry	1.5	2.9	1	EPA 8260C Certifications: NELAC-NY10854,NJDEP,NELAC-NY12058,PADEP	12/12/2017 09:00	12/12/2017 18:14	SR
75-27-4	Bromodichloromethane	ND		ug/kg dry	1.5	2.9	1	EPA 8260C Certifications: CTDOH,NELAC-NY10854,NJDEP,NELAC-NY12058,PADEP	12/12/2017 09:00	12/12/2017 18:14	SR
75-25-2	Bromoform	ND		ug/kg dry	1.5	2.9	1	EPA 8260C Certifications: CTDOH,NELAC-NY10854,NJDEP,NELAC-NY12058,PADEP	12/12/2017 09:00	12/12/2017 18:14	SR
74-83-9	Bromomethane	ND		ug/kg dry	1.5	2.9	1	EPA 8260C Certifications: CTDOH,NELAC-NY10854,NJDEP,NELAC-NY12058,PADEP	12/12/2017 09:00	12/12/2017 18:14	SR
56-23-5	Carbon tetrachloride	ND		ug/kg dry	1.5	2.9	1	EPA 8260C Certifications: CTDOH,NELAC-NY10854,NJDEP,NELAC-NY12058,PADEP	12/12/2017 09:00	12/12/2017 18:14	SR
108-90-7	Chlorobenzene	ND		ug/kg dry	1.5	2.9	1	EPA 8260C Certifications: CTDOH,NELAC-NY10854,NJDEP,NELAC-NY12058,PADEP	12/12/2017 09:00	12/12/2017 18:14	SR
75-00-3	Chloroethane	ND		ug/kg dry	1.5	2.9	1	EPA 8260C Certifications: CTDOH,NELAC-NY10854,NJDEP,NELAC-NY12058,PADEP	12/12/2017 09:00	12/12/2017 18:14	SR
67-66-3	Chloroform	ND		ug/kg dry	1.5	2.9	1	EPA 8260C Certifications: CTDOH,NELAC-NY10854,NJDEP,NELAC-NY12058,PADEP	12/12/2017 09:00	12/12/2017 18:14	SR
74-87-3	Chloromethane	ND		ug/kg dry	1.5	2.9	1	EPA 8260C Certifications: CTDOH,NELAC-NY10854,NJDEP,NELAC-NY12058,PADEP	12/12/2017 09:00	12/12/2017 18:14	SR
156-59-2	cis-1,2-Dichloroethylene	ND		ug/kg dry	1.5	2.9	1	EPA 8260C Certifications: CTDOH,NELAC-NY10854,NJDEP,NELAC-NY12058,PADEP	12/12/2017 09:00	12/12/2017 18:14	SR
10061-01-5	cis-1,3-Dichloropropylene	ND		ug/kg dry	1.5	2.9	1	EPA 8260C Certifications: CTDOH,NELAC-NY10854,NJDEP,NELAC-NY12058,PADEP	12/12/2017 09:00	12/12/2017 18:14	SR
124-48-1	Dibromochloromethane	ND		ug/kg dry	1.5	2.9	1	EPA 8260C Certifications: NELAC-NY10854,NJDEP,NELAC-NY12058,PADEP	12/12/2017 09:00	12/12/2017 18:14	SR
74-95-3	Dibromomethane	ND		ug/kg dry	1.5	2.9	1	EPA 8260C Certifications: NELAC-NY10854,NJDEP,NELAC-NY12058,PADEP	12/12/2017 09:00	12/12/2017 18:14	SR
75-71-8	Dichlorodifluoromethane	ND		ug/kg dry	1.5	2.9	1	EPA 8260C Certifications: NELAC-NY10854,NJDEP,NELAC-NY12058,PADEP	12/12/2017 09:00	12/12/2017 18:14	SR
100-41-4	Ethyl Benzene	ND		ug/kg dry	1.5	2.9	1	EPA 8260C Certifications: CTDOH,NELAC-NY10854,NJDEP,NELAC-NY12058,PADEP	12/12/2017 09:00	12/12/2017 18:14	SR
87-68-3	Hexachlorobutadiene	ND		ug/kg dry	1.5	2.9	1	EPA 8260C Certifications: NELAC-NY10854,NJDEP,NELAC-NY12058,PADEP	12/12/2017 09:00	12/12/2017 18:14	SR
98-82-8	Isopropylbenzene	ND		ug/kg dry	1.5	2.9	1	EPA 8260C Certifications: CTDOH,NELAC-NY10854,NJDEP,NELAC-NY12058,PADEP	12/12/2017 09:00	12/12/2017 18:14	SR
1634-04-4	Methyl tert-butyl ether (MTBE)	ND		ug/kg dry	1.5	2.9	1	EPA 8260C Certifications: CTDOH,NELAC-NY10854,NJDEP,NELAC-NY12058,PADEP	12/12/2017 09:00	12/12/2017 18:14	SR
75-09-2	Methylene chloride	4.7	J	ug/kg dry	2.9	5.8	1	EPA 8260C Certifications: CTDOH,NELAC-NY10854,NJDEP,NELAC-NY12058,PADEP	12/12/2017 09:00	12/12/2017 18:14	SR
91-20-3	Naphthalene	ND		ug/kg dry	1.5	5.8	1	EPA 8260C Certifications: NELAC-NY10854,NJDEP,NELAC-NY12058,PADEP	12/12/2017 09:00	12/12/2017 18:14	SR



Sample Information

Client Sample ID: SP-2 (15'-17')

York Sample ID: 17L0337-04

York Project (SDG) No.

17L0337

Client Project ID

170313: 37-11 30th + 30-14 37 Ave.

Matrix

Soil

Collection Date/Time

December 6, 2017 1:50 pm

Date Received

12/08/2017

Volatile Organics, 8260 List

Log-in Notes:

Sample Notes:

Sample Prepared by Method: EPA 5035A

CAS No.	Parameter	Result	Flag	Units	Reported to LOD/MDL	LOQ	Dilution	Reference Method	Date/Time Prepared	Date/Time Analyzed	Analyst
104-51-8	n-Butylbenzene	ND		ug/kg dry	1.5	2.9	1	EPA 8260C Certifications: CTDOH,NELAC-NY10854,NJDEP,NELAC-NY12058,PADEP	12/12/2017 09:00	12/12/2017 18:14	SR
103-65-1	n-Propylbenzene	ND		ug/kg dry	1.5	2.9	1	EPA 8260C Certifications: CTDOH,NELAC-NY10854,NJDEP,NELAC-NY12058,PADEP	12/12/2017 09:00	12/12/2017 18:14	SR
95-47-6	o-Xylene	ND		ug/kg dry	1.5	2.9	1	EPA 8260C Certifications: CTDOH,NELAC-NY10854,NJDEP,NELAC-NY12058,PADEP	12/12/2017 09:00	12/12/2017 18:14	SR
179601-23-1	p- & m- Xylenes	ND		ug/kg dry	2.9	5.8	1	EPA 8260C Certifications: CTDOH,NELAC-NY10854,NJDEP,NELAC-NY12058,PADEP	12/12/2017 09:00	12/12/2017 18:14	SR
99-87-6	p-Isopropyltoluene	ND		ug/kg dry	1.5	2.9	1	EPA 8260C Certifications: CTDOH,NELAC-NY10854,NJDEP,NELAC-NY12058,PADEP	12/12/2017 09:00	12/12/2017 18:14	SR
135-98-8	sec-Butylbenzene	ND		ug/kg dry	1.5	2.9	1	EPA 8260C Certifications: CTDOH,NELAC-NY10854,NJDEP,NELAC-NY12058,PADEP	12/12/2017 09:00	12/12/2017 18:14	SR
100-42-5	Styrene	ND		ug/kg dry	1.5	2.9	1	EPA 8260C Certifications: CTDOH,NELAC-NY10854,NJDEP,NELAC-NY12058,PADEP	12/12/2017 09:00	12/12/2017 18:14	SR
98-06-6	tert-Butylbenzene	ND		ug/kg dry	1.5	2.9	1	EPA 8260C Certifications: CTDOH,NELAC-NY10854,NJDEP,NELAC-NY12058,PADEP	12/12/2017 09:00	12/12/2017 18:14	SR
127-18-4	Tetrachloroethylene	ND		ug/kg dry	1.5	2.9	1	EPA 8260C Certifications: CTDOH,NELAC-NY10854,NJDEP,NELAC-NY12058,PADEP	12/12/2017 09:00	12/12/2017 18:14	SR
108-88-3	Toluene	ND		ug/kg dry	1.5	2.9	1	EPA 8260C Certifications: CTDOH,NELAC-NY10854,NJDEP,NELAC-NY12058,PADEP	12/12/2017 09:00	12/12/2017 18:14	SR
156-60-5	trans-1,2-Dichloroethylene	ND		ug/kg dry	1.5	2.9	1	EPA 8260C Certifications: CTDOH,NELAC-NY10854,NJDEP,NELAC-NY12058,PADEP	12/12/2017 09:00	12/12/2017 18:14	SR
10061-02-6	trans-1,3-Dichloropropylene	ND		ug/kg dry	1.5	2.9	1	EPA 8260C Certifications: CTDOH,NELAC-NY10854,NJDEP,NELAC-NY12058,PADEP	12/12/2017 09:00	12/12/2017 18:14	SR
79-01-6	Trichloroethylene	ND		ug/kg dry	1.5	2.9	1	EPA 8260C Certifications: CTDOH,NELAC-NY10854,NJDEP,NELAC-NY12058,PADEP	12/12/2017 09:00	12/12/2017 18:14	SR
75-69-4	Trichlorofluoromethane	ND		ug/kg dry	1.5	2.9	1	EPA 8260C Certifications: CTDOH,NELAC-NY10854,NJDEP,NELAC-NY12058,PADEP	12/12/2017 09:00	12/12/2017 18:14	SR
108-05-4	Vinyl acetate	ND		ug/kg dry	1.5	2.9	1	EPA 8260C Certifications: NELAC-NY10854,NJDEP,NELAC-NY12058,PADEP	12/12/2017 09:00	12/12/2017 18:14	SR
75-01-4	Vinyl Chloride	ND		ug/kg dry	1.5	2.9	1	EPA 8260C Certifications: CTDOH,NELAC-NY10854,NJDEP,NELAC-NY12058,PADEP	12/12/2017 09:00	12/12/2017 18:14	SR
1330-20-7	Xylenes, Total	ND		ug/kg dry	4.4	8.8	1	EPA 8260C Certifications: CTDOH,NELAC-NY10854,NJDEP,NELAC-NY12058	12/12/2017 09:00	12/12/2017 18:14	SR
Surrogate Recoveries		Result	Acceptance Range								
17060-07-0	Surrogate: 1,2-Dichloroethane-d4	101 %	77-125								
2037-26-5	Surrogate: Toluene-d8	103 %	85-120								
460-00-4	Surrogate: p-Bromofluorobenzene	91.9 %	76-130								

Semi-Volatiles, 8270 Target List

Log-in Notes:

Sample Notes:

Sample Prepared by Method: EPA 3550C

CAS No.	Parameter	Result	Flag	Units	Reported to LOD/MDL	LOQ	Dilution	Reference Method	Date/Time Prepared	Date/Time Analyzed	Analyst
120-82-1	1,2,4-Trichlorobenzene	ND		ug/kg dry	43.0	85.8	2	EPA 8270D Certifications: CTDOH,NELAC-NY10854,NJDEP,PADEP	12/13/2017 08:58	12/13/2017 18:31	KH



Sample Information

Client Sample ID: SP-2 (15'-17')

York Sample ID: 17L0337-04

York Project (SDG) No.

17L0337

Client Project ID

170313: 37-11 30th + 30-14 37 Ave.

Matrix

Soil

Collection Date/Time

December 6, 2017 1:50 pm

Date Received

12/08/2017

Semi-Volatiles, 8270 Target List

Log-in Notes:

Sample Notes:

Sample Prepared by Method: EPA 3550C

CAS No.	Parameter	Result	Flag	Units	Reported to LOD/MDL	LOQ	Dilution	Reference Method	Date/Time Prepared	Date/Time Analyzed	Analyst
95-50-1	1,2-Dichlorobenzene	ND		ug/kg dry	43.0	85.8	2	EPA 8270D Certifications: NELAC-NY10854,PADEP	12/13/2017 08:58	12/13/2017 18:31	KH
541-73-1	1,3-Dichlorobenzene	ND		ug/kg dry	43.0	85.8	2	EPA 8270D Certifications: NELAC-NY10854,PADEP	12/13/2017 08:58	12/13/2017 18:31	KH
106-46-7	1,4-Dichlorobenzene	ND		ug/kg dry	43.0	85.8	2	EPA 8270D Certifications: NELAC-NY10854,PADEP	12/13/2017 08:58	12/13/2017 18:31	KH
95-95-4	2,4,5-Trichlorophenol	ND		ug/kg dry	43.0	85.8	2	EPA 8270D Certifications: CTDOH,NELAC-NY10854,NJDEP,PADEP	12/13/2017 08:58	12/13/2017 18:31	KH
88-06-2	2,4,6-Trichlorophenol	ND		ug/kg dry	43.0	85.8	2	EPA 8270D Certifications: CTDOH,NELAC-NY10854,NJDEP,PADEP	12/13/2017 08:58	12/13/2017 18:31	KH
120-83-2	2,4-Dichlorophenol	ND		ug/kg dry	43.0	85.8	2	EPA 8270D Certifications: CTDOH,NELAC-NY10854,NJDEP,PADEP	12/13/2017 08:58	12/13/2017 18:31	KH
105-67-9	2,4-Dimethylphenol	ND		ug/kg dry	43.0	85.8	2	EPA 8270D Certifications: CTDOH,NELAC-NY10854,NJDEP,PADEP	12/13/2017 08:58	12/13/2017 18:31	KH
51-28-5	2,4-Dinitrophenol	ND		ug/kg dry	85.8	171	2	EPA 8270D Certifications: CTDOH,NELAC-NY10854,NJDEP,PADEP	12/13/2017 08:58	12/13/2017 18:31	KH
121-14-2	2,4-Dinitrotoluene	ND		ug/kg dry	43.0	85.8	2	EPA 8270D Certifications: CTDOH,NELAC-NY10854,NJDEP,PADEP	12/13/2017 08:58	12/13/2017 18:31	KH
606-20-2	2,6-Dinitrotoluene	ND		ug/kg dry	43.0	85.8	2	EPA 8270D Certifications: CTDOH,NELAC-NY10854,NJDEP,PADEP	12/13/2017 08:58	12/13/2017 18:31	KH
91-58-7	2-Chloronaphthalene	ND		ug/kg dry	43.0	85.8	2	EPA 8270D Certifications: CTDOH,NELAC-NY10854,NJDEP,PADEP	12/13/2017 08:58	12/13/2017 18:31	KH
95-57-8	2-Chlorophenol	ND		ug/kg dry	43.0	85.8	2	EPA 8270D Certifications: CTDOH,NELAC-NY10854,NJDEP,PADEP	12/13/2017 08:58	12/13/2017 18:31	KH
91-57-6	2-Methylnaphthalene	ND		ug/kg dry	43.0	85.8	2	EPA 8270D Certifications: CTDOH,NELAC-NY10854,NJDEP,PADEP	12/13/2017 08:58	12/13/2017 18:31	KH
95-48-7	2-Methylphenol	ND		ug/kg dry	43.0	85.8	2	EPA 8270D Certifications: CTDOH,NELAC-NY10854,NJDEP,PADEP	12/13/2017 08:58	12/13/2017 18:31	KH
88-74-4	2-Nitroaniline	ND		ug/kg dry	85.8	171	2	EPA 8270D Certifications: CTDOH,NELAC-NY10854,NJDEP,PADEP	12/13/2017 08:58	12/13/2017 18:31	KH
88-75-5	2-Nitrophenol	ND		ug/kg dry	43.0	85.8	2	EPA 8270D Certifications: CTDOH,NELAC-NY10854,NJDEP,PADEP	12/13/2017 08:58	12/13/2017 18:31	KH
65794-96-9	3- & 4-Methylphenols	ND		ug/kg dry	43.0	85.8	2	EPA 8270D Certifications: CTDOH,NELAC-NY10854,NJDEP,PADEP	12/13/2017 08:58	12/13/2017 18:31	KH
91-94-1	3,3-Dichlorobenzidine	ND		ug/kg dry	43.0	85.8	2	EPA 8270D Certifications: NELAC-NY10854,NJDEP,PADEP	12/13/2017 08:58	12/13/2017 18:31	KH
99-09-2	3-Nitroaniline	ND		ug/kg dry	85.8	171	2	EPA 8270D Certifications: CTDOH,NELAC-NY10854,NJDEP,PADEP	12/13/2017 08:58	12/13/2017 18:31	KH
534-52-1	4,6-Dinitro-2-methylphenol	ND		ug/kg dry	85.8	171	2	EPA 8270D Certifications: CTDOH,NELAC-NY10854,NJDEP,PADEP	12/13/2017 08:58	12/13/2017 18:31	KH
101-55-3	4-Bromophenyl phenyl ether	ND		ug/kg dry	43.0	85.8	2	EPA 8270D Certifications: CTDOH,NELAC-NY10854,NJDEP,PADEP	12/13/2017 08:58	12/13/2017 18:31	KH
59-50-7	4-Chloro-3-methylphenol	ND		ug/kg dry	43.0	85.8	2	EPA 8270D Certifications: CTDOH,NELAC-NY10854,NJDEP,PADEP	12/13/2017 08:58	12/13/2017 18:31	KH
106-47-8	4-Chloroaniline	ND		ug/kg dry	43.0	85.8	2	EPA 8270D Certifications: CTDOH,NELAC-NY10854,NJDEP,PADEP	12/13/2017 08:58	12/13/2017 18:31	KH



Sample Information

Client Sample ID: SP-2 (15'-17')

York Sample ID: 17L0337-04

York Project (SDG) No.

17L0337

Client Project ID

170313: 37-11 30th + 30-14 37 Ave.

Matrix

Soil

Collection Date/Time

December 6, 2017 1:50 pm

Date Received

12/08/2017

Semi-Volatiles, 8270 Target List

Log-in Notes:

Sample Notes:

Sample Prepared by Method: EPA 3550C

CAS No.	Parameter	Result	Flag	Units	Reported to LOD/MDL	LOQ	Dilution	Reference Method	Date/Time Prepared	Date/Time Analyzed	Analyst
7005-72-3	4-Chlorophenyl phenyl ether	ND		ug/kg dry	43.0	85.8	2	EPA 8270D Certifications: CTDOH,NELAC-NY10854,NJDEP,PADEP	12/13/2017 08:58	12/13/2017 18:31	KH
100-01-6	4-Nitroaniline	ND		ug/kg dry	85.8	171	2	EPA 8270D Certifications: CTDOH,NELAC-NY10854,NJDEP,PADEP	12/13/2017 08:58	12/13/2017 18:31	KH
100-02-7	4-Nitrophenol	ND		ug/kg dry	85.8	171	2	EPA 8270D Certifications: CTDOH,NELAC-NY10854,NJDEP,PADEP	12/13/2017 08:58	12/13/2017 18:31	KH
83-32-9	Acenaphthene	ND		ug/kg dry	43.0	85.8	2	EPA 8270D Certifications: CTDOH,NELAC-NY10854,NJDEP,PADEP	12/13/2017 08:58	12/13/2017 18:31	KH
208-96-8	Acenaphthylene	ND		ug/kg dry	43.0	85.8	2	EPA 8270D Certifications: CTDOH,NELAC-NY10854,NJDEP,PADEP	12/13/2017 08:58	12/13/2017 18:31	KH
62-53-3	Aniline	ND		ug/kg dry	172	344	2	EPA 8270D Certifications: NELAC-NY10854,NJDEP,PADEP	12/13/2017 08:58	12/13/2017 18:31	KH
120-12-7	Anthracene	ND		ug/kg dry	43.0	85.8	2	EPA 8270D Certifications: CTDOH,NELAC-NY10854,NJDEP,PADEP	12/13/2017 08:58	12/13/2017 18:31	KH
56-55-3	Benzo(a)anthracene	ND		ug/kg dry	43.0	85.8	2	EPA 8270D Certifications: CTDOH,NELAC-NY10854,NJDEP,PADEP	12/13/2017 08:58	12/13/2017 18:31	KH
50-32-8	Benzo(a)pyrene	ND		ug/kg dry	43.0	85.8	2	EPA 8270D Certifications: CTDOH,NELAC-NY10854,NJDEP,PADEP	12/13/2017 08:58	12/13/2017 18:31	KH
205-99-2	Benzo(b)fluoranthene	ND		ug/kg dry	43.0	85.8	2	EPA 8270D Certifications: CTDOH,NELAC-NY10854,NJDEP,PADEP	12/13/2017 08:58	12/13/2017 18:31	KH
191-24-2	Benzo(g,h,i)perylene	ND		ug/kg dry	43.0	85.8	2	EPA 8270D Certifications: CTDOH,NELAC-NY10854,NJDEP,PADEP	12/13/2017 08:58	12/13/2017 18:31	KH
207-08-9	Benzo(k)fluoranthene	ND		ug/kg dry	43.0	85.8	2	EPA 8270D Certifications: CTDOH,NELAC-NY10854,NJDEP,PADEP	12/13/2017 08:58	12/13/2017 18:31	KH
100-51-6	Benzyl alcohol	ND		ug/kg dry	43.0	85.8	2	EPA 8270D Certifications: NELAC-NY10854,NJDEP,PADEP	12/13/2017 08:58	12/13/2017 18:31	KH
85-68-7	Benzyl butyl phthalate	ND		ug/kg dry	43.0	85.8	2	EPA 8270D Certifications: CTDOH,NELAC-NY10854,NJDEP,PADEP	12/13/2017 08:58	12/13/2017 18:31	KH
111-91-1	Bis(2-chloroethoxy)methane	ND		ug/kg dry	43.0	85.8	2	EPA 8270D Certifications: CTDOH,NELAC-NY10854,NJDEP,PADEP	12/13/2017 08:58	12/13/2017 18:31	KH
111-44-4	Bis(2-chloroethyl)ether	ND		ug/kg dry	43.0	85.8	2	EPA 8270D Certifications: CTDOH,NELAC-NY10854,NJDEP,PADEP	12/13/2017 08:58	12/13/2017 18:31	KH
108-60-1	Bis(2-chloroisopropyl)ether	ND		ug/kg dry	43.0	85.8	2	EPA 8270D Certifications: CTDOH,NELAC-NY10854,NJDEP,PADEP	12/13/2017 08:58	12/13/2017 18:31	KH
117-81-7	Bis(2-ethylhexyl)phthalate	ND		ug/kg dry	43.0	85.8	2	EPA 8270D Certifications: CTDOH,NELAC-NY10854,NJDEP,PADEP	12/13/2017 08:58	12/13/2017 18:31	KH
218-01-9	Chrysene	ND		ug/kg dry	43.0	85.8	2	EPA 8270D Certifications: CTDOH,NELAC-NY10854,NJDEP,PADEP	12/13/2017 08:58	12/13/2017 18:31	KH
53-70-3	Dibenzo(a,h)anthracene	ND		ug/kg dry	43.0	85.8	2	EPA 8270D Certifications: CTDOH,NELAC-NY10854,NJDEP,PADEP	12/13/2017 08:58	12/13/2017 18:31	KH
132-64-9	Dibenzofuran	ND		ug/kg dry	43.0	85.8	2	EPA 8270D Certifications: CTDOH,NELAC-NY10854,NJDEP,PADEP	12/13/2017 08:58	12/13/2017 18:31	KH
84-66-2	Diethyl phthalate	ND		ug/kg dry	43.0	85.8	2	EPA 8270D Certifications: CTDOH,NELAC-NY10854,NJDEP,PADEP	12/13/2017 08:58	12/13/2017 18:31	KH
131-11-3	Dimethyl phthalate	ND		ug/kg dry	43.0	85.8	2	EPA 8270D Certifications: CTDOH,NELAC-NY10854,NJDEP,PADEP	12/13/2017 08:58	12/13/2017 18:31	KH



Sample Information

Client Sample ID: SP-2 (15'-17')

York Sample ID: 17L0337-04

York Project (SDG) No.

17L0337

Client Project ID

170313: 37-11 30th + 30-14 37 Ave.

Matrix

Soil

Collection Date/Time

December 6, 2017 1:50 pm

Date Received

12/08/2017

Semi-Volatiles, 8270 Target List

Log-in Notes:

Sample Notes:

Sample Prepared by Method: EPA 3550C

CAS No.	Parameter	Result	Flag	Units	Reported to LOD/MDL	LOQ	Dilution	Reference Method	Date/Time Prepared	Date/Time Analyzed	Analyst
84-74-2	Di-n-butyl phthalate	ND		ug/kg dry	43.0	85.8	2	EPA 8270D Certifications: CTDOH,NELAC-NY10854,NJDEP,PADEP	12/13/2017 08:58	12/13/2017 18:31	KH
117-84-0	Di-n-octyl phthalate	ND		ug/kg dry	43.0	85.8	2	EPA 8270D Certifications: CTDOH,NELAC-NY10854,NJDEP,PADEP	12/13/2017 08:58	12/13/2017 18:31	KH
206-44-0	Fluoranthene	ND		ug/kg dry	43.0	85.8	2	EPA 8270D Certifications: CTDOH,NELAC-NY10854,NJDEP,PADEP	12/13/2017 08:58	12/13/2017 18:31	KH
86-73-7	Fluorene	ND		ug/kg dry	43.0	85.8	2	EPA 8270D Certifications: NELAC-NY10854,NJDEP,PADEP	12/13/2017 08:58	12/13/2017 18:31	KH
118-74-1	Hexachlorobenzene	ND		ug/kg dry	43.0	85.8	2	EPA 8270D Certifications: CTDOH,NELAC-NY10854,NJDEP,PADEP	12/13/2017 08:58	12/13/2017 18:31	KH
87-68-3	Hexachlorobutadiene	ND		ug/kg dry	43.0	85.8	2	EPA 8270D Certifications: CTDOH,NELAC-NY10854,NJDEP,PADEP	12/13/2017 08:58	12/13/2017 18:31	KH
77-47-4	Hexachlorocyclopentadiene	ND		ug/kg dry	43.0	85.8	2	EPA 8270D Certifications: CTDOH,NELAC-NY10854,NJDEP,PADEP	12/13/2017 08:58	12/13/2017 18:31	KH
67-72-1	Hexachloroethane	ND		ug/kg dry	43.0	85.8	2	EPA 8270D Certifications: CTDOH,NELAC-NY10854,NJDEP,PADEP	12/13/2017 08:58	12/13/2017 18:31	KH
193-39-5	Indeno(1,2,3-cd)pyrene	ND		ug/kg dry	43.0	85.8	2	EPA 8270D Certifications: CTDOH,NELAC-NY10854,NJDEP,PADEP	12/13/2017 08:58	12/13/2017 18:31	KH
78-59-1	Isophorone	ND		ug/kg dry	43.0	85.8	2	EPA 8270D Certifications: CTDOH,NELAC-NY10854,NJDEP,PADEP	12/13/2017 08:58	12/13/2017 18:31	KH
91-20-3	Naphthalene	ND		ug/kg dry	43.0	85.8	2	EPA 8270D Certifications: CTDOH,NELAC-NY10854,NJDEP,PADEP	12/13/2017 08:58	12/13/2017 18:31	KH
98-95-3	Nitrobenzene	ND		ug/kg dry	43.0	85.8	2	EPA 8270D Certifications: CTDOH,NELAC-NY10854,NJDEP,PADEP	12/13/2017 08:58	12/13/2017 18:31	KH
62-75-9	N-Nitrosodimethylamine	ND		ug/kg dry	43.0	85.8	2	EPA 8270D Certifications: CTDOH,NELAC-NY10854,NJDEP,PADEP	12/13/2017 08:58	12/13/2017 18:31	KH
621-64-7	N-nitroso-di-n-propylamine	ND		ug/kg dry	43.0	85.8	2	EPA 8270D Certifications: CTDOH,NELAC-NY10854,NJDEP,PADEP	12/13/2017 08:58	12/13/2017 18:31	KH
86-30-6	N-Nitrosodiphenylamine	ND		ug/kg dry	43.0	85.8	2	EPA 8270D Certifications: CTDOH,NELAC-NY10854,NJDEP,PADEP	12/13/2017 08:58	12/13/2017 18:31	KH
87-86-5	Pentachlorophenol	ND		ug/kg dry	43.0	85.8	2	EPA 8270D Certifications: CTDOH,NELAC-NY10854,NJDEP,PADEP	12/13/2017 08:58	12/13/2017 18:31	KH
85-01-8	Phenanthrene	ND		ug/kg dry	43.0	85.8	2	EPA 8270D Certifications: CTDOH,NELAC-NY10854,NJDEP,PADEP	12/13/2017 08:58	12/13/2017 18:31	KH
108-95-2	Phenol	ND		ug/kg dry	43.0	85.8	2	EPA 8270D Certifications: CTDOH,NELAC-NY10854,NJDEP,PADEP	12/13/2017 08:58	12/13/2017 18:31	KH
129-00-0	Pyrene	ND		ug/kg dry	43.0	85.8	2	EPA 8270D Certifications: CTDOH,NELAC-NY10854,NJDEP,PADEP	12/13/2017 08:58	12/13/2017 18:31	KH
110-86-1	Pyridine	ND		ug/kg dry	172	344	2	EPA 8270D Certifications: CTDOH,NELAC-NY10854,NJDEP,PADEP	12/13/2017 08:58	12/13/2017 18:31	KH
Surrogate Recoveries		Result	Acceptance Range								
367-12-4	Surrogate: 2-Fluorophenol	78.3 %	20-108								
4165-62-2	Surrogate: Phenol-d5	87.1 %	23-114								
4165-60-0	Surrogate: Nitrobenzene-d5	91.9 %	22-108								
321-60-8	Surrogate: 2-Fluorobiphenyl	80.0 %	21-113								
118-79-6	Surrogate: 2,4,6-Tribromophenol	101 %	19-110								



Sample Information

Client Sample ID: SP-2 (15'-17')

York Sample ID: 17L0337-04

York Project (SDG) No.

17L0337

Client Project ID

170313: 37-11 30th + 30-14 37 Ave.

Matrix

Soil

Collection Date/Time

December 6, 2017 1:50 pm

Date Received

12/08/2017

Semi-Volatiles, 8270 Target List

Log-in Notes:

Sample Notes:

Sample Prepared by Method: EPA 3550C

CAS No.	Parameter	Result	Flag	Units	Reported to LOD/MDL	LOQ	Dilution	Reference Method	Date/Time Prepared	Date/Time Analyzed	Analyst
1718-51-0	Surrogate: Terphenyl-d14	63.2 %			24-116						

Pesticides, 8081 target list

Log-in Notes:

Sample Notes:

Sample Prepared by Method: EPA 3545A

CAS No.	Parameter	Result	Flag	Units	Reported to LOQ	Dilution	Reference Method	Date/Time Prepared	Date/Time Analyzed	Analyst
72-54-8	4,4'-DDD	ND		ug/kg dry	2.52	5	EPA 8081B Certifications: CTDOH,NELAC-NY10854,NJDEP,PADEP	12/13/2017 07:28	12/13/2017 16:59	SA
72-55-9	4,4'-DDE	ND		ug/kg dry	2.52	5	EPA 8081B Certifications: CTDOH,NELAC-NY10854,NJDEP,PADEP	12/13/2017 07:28	12/13/2017 16:59	SA
50-29-3	4,4'-DDT	ND		ug/kg dry	2.52	5	EPA 8081B Certifications: CTDOH,NELAC-NY10854,NJDEP,PADEP	12/13/2017 07:28	12/13/2017 16:59	SA
309-00-2	Aldrin	ND		ug/kg dry	2.52	5	EPA 8081B Certifications: CTDOH,NELAC-NY10854,NJDEP,PADEP	12/13/2017 07:28	12/13/2017 16:59	SA
319-84-6	alpha-BHC	ND		ug/kg dry	2.52	5	EPA 8081B Certifications: CTDOH,NELAC-NY10854,NJDEP,PADEP	12/13/2017 07:28	12/13/2017 16:59	SA
5103-71-9	alpha-Chlordane	ND		ug/kg dry	2.52	5	EPA 8081B Certifications: NELAC-NY10854,NJDEP	12/13/2017 07:28	12/13/2017 16:59	SA
319-85-7	beta-BHC	ND		ug/kg dry	2.52	5	EPA 8081B Certifications: CTDOH,NELAC-NY10854,NJDEP,PADEP	12/13/2017 07:28	12/13/2017 16:59	SA
57-74-9	Chlordane, total	ND		ug/kg dry	50.3	5	EPA 8081B Certifications: CTDOH,NELAC-NY10854,NJDEP,PADEP	12/13/2017 07:28	12/13/2017 16:59	SA
319-86-8	delta-BHC	ND		ug/kg dry	2.52	5	EPA 8081B Certifications: CTDOH,NELAC-NY10854,NJDEP,PADEP	12/13/2017 07:28	12/13/2017 16:59	SA
60-57-1	Dieldrin	ND		ug/kg dry	2.52	5	EPA 8081B Certifications: CTDOH,NELAC-NY10854,NJDEP,PADEP	12/13/2017 07:28	12/13/2017 16:59	SA
959-98-8	Endosulfan I	ND		ug/kg dry	2.52	5	EPA 8081B Certifications: CTDOH,NELAC-NY10854,NJDEP,PADEP	12/13/2017 07:28	12/13/2017 16:59	SA
33213-65-9	* Endosulfan II	ND		ug/kg dry	2.52	5	EPA 8081B Certifications: CTDOH	12/13/2017 07:28	12/13/2017 16:59	SA
1031-07-8	Endosulfan sulfate	ND		ug/kg dry	2.52	5	EPA 8081B Certifications: CTDOH,NELAC-NY10854,NJDEP,PADEP	12/13/2017 07:28	12/13/2017 16:59	SA
72-20-8	Endrin	ND		ug/kg dry	2.52	5	EPA 8081B Certifications: CTDOH,NELAC-NY10854,NJDEP,PADEP	12/13/2017 07:28	12/13/2017 16:59	SA
7421-93-4	Endrin aldehyde	ND		ug/kg dry	2.52	5	EPA 8081B Certifications: CTDOH,NELAC-NY10854,NJDEP,PADEP	12/13/2017 07:28	12/13/2017 16:59	SA
53494-70-5	Endrin ketone	ND		ug/kg dry	2.52	5	EPA 8081B Certifications: CTDOH,NELAC-NY10854,NJDEP,PADEP	12/13/2017 07:28	12/13/2017 16:59	SA
58-89-9	gamma-BHC (Lindane)	ND		ug/kg dry	2.52	5	EPA 8081B Certifications: CTDOH,NELAC-NY10854,NJDEP,PADEP	12/13/2017 07:28	12/13/2017 16:59	SA
5566-34-7	gamma-Chlordane	ND		ug/kg dry	2.52	5	EPA 8081B Certifications: NELAC-NY10854,NJDEP	12/13/2017 07:28	12/13/2017 16:59	SA
76-44-8	Heptachlor	ND		ug/kg dry	2.52	5	EPA 8081B Certifications: CTDOH,NELAC-NY10854,NJDEP,PADEP	12/13/2017 07:28	12/13/2017 16:59	SA
1024-57-3	Heptachlor epoxide	ND		ug/kg dry	2.52	5	EPA 8081B Certifications: CTDOH,NELAC-NY10854,NJDEP,PADEP	12/13/2017 07:28	12/13/2017 16:59	SA



Sample Information

Client Sample ID: SP-2 (15'-17')

York Sample ID: 17L0337-04

York Project (SDG) No.

17L0337

Client Project ID

170313: 37-11 30th + 30-14 37 Ave.

Matrix

Soil

Collection Date/Time

December 6, 2017 1:50 pm

Date Received

12/08/2017

Pesticides, 8081 target list

Log-in Notes:

Sample Notes:

Sample Prepared by Method: EPA 3545A

CAS No.	Parameter	Result	Flag	Units	Reported to LOQ	Dilution	Reference Method	Date/Time Prepared	Date/Time Analyzed	Analyst
72-43-5	Methoxychlor	ND		ug/kg dry	12.6	5	EPA 8081B Certifications: CTDOH,NELAC-NY10854,NJDEP,PADEP	12/13/2017 07:28	12/13/2017 16:59	SA
8001-35-2	Toxaphene	ND		ug/kg dry	127	5	EPA 8081B Certifications: CTDOH,NELAC-NY10854,NJDEP,PADEP	12/13/2017 07:28	12/13/2017 16:59	SA
Surrogate Recoveries		Result		Acceptance Range						
2051-24-3	Surrogate: Decachlorobiphenyl	129 %								
877-09-8	Surrogate: Tetrachloro-m-xylene	124 %								

Polychlorinated Biphenyls (PCB)

Log-in Notes:

Sample Notes:

Sample Prepared by Method: EPA 3545A

CAS No.	Parameter	Result	Flag	Units	Reported to LOQ	Dilution	Reference Method	Date/Time Prepared	Date/Time Analyzed	Analyst
12674-11-2	Aroclor 1016	ND		mg/kg dry	0.0254	1	EPA 8082A Certifications: NELAC-NY10854,CTDOH,NJDEP,PADEP	12/13/2017 07:28	12/14/2017 00:20	LAB
11104-28-2	Aroclor 1221	ND		mg/kg dry	0.0254	1	EPA 8082A Certifications: NELAC-NY10854,CTDOH,NJDEP,PADEP	12/13/2017 07:28	12/14/2017 00:20	LAB
11141-16-5	Aroclor 1232	ND		mg/kg dry	0.0254	1	EPA 8082A Certifications: NELAC-NY10854,CTDOH,NJDEP,PADEP	12/13/2017 07:28	12/14/2017 00:20	LAB
53469-21-9	Aroclor 1242	ND		mg/kg dry	0.0254	1	EPA 8082A Certifications: NELAC-NY10854,CTDOH,NJDEP,PADEP	12/13/2017 07:28	12/14/2017 00:20	LAB
12672-29-6	Aroclor 1248	ND		mg/kg dry	0.0254	1	EPA 8082A Certifications: NELAC-NY10854,CTDOH,NJDEP,PADEP	12/13/2017 07:28	12/14/2017 00:20	LAB
11097-69-1	Aroclor 1254	ND		mg/kg dry	0.0254	1	EPA 8082A Certifications: NELAC-NY10854,CTDOH,NJDEP,PADEP	12/13/2017 07:28	12/14/2017 00:20	LAB
11096-82-5	Aroclor 1260	ND		mg/kg dry	0.0254	1	EPA 8082A Certifications: NELAC-NY10854,CTDOH,NJDEP,PADEP	12/13/2017 07:28	12/14/2017 00:20	LAB
1336-36-3	* Total PCBs	ND		mg/kg dry	0.0254	1	EPA 8082A Certifications:	12/13/2017 07:28	12/14/2017 00:20	LAB
Surrogate Recoveries		Result		Acceptance Range						
877-09-8	Surrogate: Tetrachloro-m-xylene	93.5 %								
2051-24-3	Surrogate: Decachlorobiphenyl	85.5 %								

Metals, Target Analyte

Log-in Notes:

Sample Notes:

Sample Prepared by Method: EPA 3050B

CAS No.	Parameter	Result	Flag	Units	Reported to LOQ	Dilution	Reference Method	Date/Time Prepared	Date/Time Analyzed	Analyst
7429-90-5	Aluminum	3960		mg/kg dry	5.16	1	EPA 6010C Certifications: CTDOH,NELAC-NY10854,NJDEP,PADEP	12/12/2017 09:46	12/13/2017 20:46	BML
7440-36-0	Antimony	0.518		mg/kg dry	0.516	1	EPA 6010C Certifications: CTDOH,NELAC-NY10854,NJDEP,PADEP	12/12/2017 09:46	12/13/2017 20:46	BML
7440-38-2	Arsenic	ND		mg/kg dry	1.03	1	EPA 6010C Certifications: CTDOH,NELAC-NY10854,NJDEP,PADEP	12/12/2017 09:46	12/13/2017 20:46	BML



Sample Information

Client Sample ID: SP-2 (15'-17')

York Sample ID: 17L0337-04

York Project (SDG) No.

17L0337

Client Project ID

170313: 37-11 30th + 30-14 37 Ave.

Matrix

Soil

Collection Date/Time

December 6, 2017 1:50 pm

Date Received

12/08/2017

Metals, Target Analyte

Log-in Notes:

Sample Notes:

Sample Prepared by Method: EPA 3050B

CAS No.	Parameter	Result	Flag	Units	Reported to LOQ	Dilution	Reference Method	Date/Time Prepared	Date/Time Analyzed	Analyst
7440-39-3	Barium	23.8		mg/kg dry	1.03	1	EPA 6010C Certifications: CTDOH,NELAC-NY10854,NJDEP,PADEP	12/12/2017 09:46	12/13/2017 20:46	BML
7440-41-7	Beryllium	ND		mg/kg dry	0.103	1	EPA 6010C Certifications: CTDOH,NELAC-NY10854,NJDEP,PADEP	12/12/2017 09:46	12/13/2017 20:46	BML
7440-43-9	Cadmium	ND		mg/kg dry	0.310	1	EPA 6010C Certifications: CTDOH,NELAC-NY10854,NJDEP,PADEP	12/12/2017 09:46	12/13/2017 20:46	BML
7440-70-2	Calcium	2660		mg/kg dry	5.16	1	EPA 6010C Certifications: CTDOH,NELAC-NY10854,NJDEP,PADEP	12/12/2017 09:46	12/13/2017 20:46	BML
7440-47-3	Chromium	10.6		mg/kg dry	0.516	1	EPA 6010C Certifications: CTDOH,NELAC-NY10854,NJDEP,PADEP	12/12/2017 09:46	12/13/2017 20:46	BML
7440-48-4	Cobalt	5.10		mg/kg dry	0.516	1	EPA 6010C Certifications: CTDOH,NELAC-NY10854,NJDEP,PADEP	12/12/2017 09:46	12/13/2017 20:46	BML
7440-50-8	Copper	14.5	B	mg/kg dry	0.516	1	EPA 6010C Certifications: CTDOH,NELAC-NY10854,NJDEP,PADEP	12/12/2017 09:46	12/13/2017 20:46	BML
7439-89-6	Iron	7510		mg/kg dry	2.06	1	EPA 6010C Certifications: CTDOH,NELAC-NY10854,NJDEP,PADEP	12/12/2017 09:46	12/13/2017 20:46	BML
7439-92-1	Lead	5.68		mg/kg dry	0.516	1	EPA 6010C Certifications: CTDOH,NELAC-NY10854,NJDEP,PADEP	12/12/2017 09:46	12/13/2017 20:46	BML
7439-95-4	Magnesium	2900		mg/kg dry	5.16	1	EPA 6010C Certifications: CTDOH,NELAC-NY10854,NJDEP,PADEP	12/12/2017 09:46	12/13/2017 20:46	BML
7439-96-5	Manganese	197		mg/kg dry	0.516	1	EPA 6010C Certifications: CTDOH,NELAC-NY10854,NJDEP,PADEP	12/12/2017 09:46	12/13/2017 20:46	BML
7440-02-0	Nickel	10.0		mg/kg dry	0.516	1	EPA 6010C Certifications: CTDOH,NELAC-NY10854,NJDEP,PADEP	12/12/2017 09:46	12/13/2017 20:46	BML
7440-09-7	Potassium	586		mg/kg dry	5.16	1	EPA 6010C Certifications: CTDOH,NELAC-NY10854,NJDEP,PADEP	12/12/2017 09:46	12/13/2017 20:46	BML
7782-49-2	Selenium	ND		mg/kg dry	1.03	1	EPA 6010C Certifications: CTDOH,NELAC-NY10854,NJDEP,PADEP	12/12/2017 09:46	12/13/2017 20:46	BML
7440-22-4	Silver	ND		mg/kg dry	0.516	1	EPA 6010C Certifications: CTDOH,NELAC-NY10854,NJDEP,PADEP	12/12/2017 09:46	12/13/2017 20:46	BML
7440-23-5	Sodium	103		mg/kg dry	10.3	1	EPA 6010C Certifications: CTDOH,NELAC-NY10854,NJDEP	12/12/2017 09:46	12/13/2017 20:46	BML
7440-28-0	Thallium	ND		mg/kg dry	1.03	1	EPA 6010C Certifications: CTDOH,NELAC-NY10854,NJDEP,PADEP	12/12/2017 09:46	12/13/2017 20:46	BML
7440-62-2	Vanadium	11.3		mg/kg dry	1.03	1	EPA 6010C Certifications: CTDOH,NELAC-NY10854,NJDEP,PADEP	12/12/2017 09:46	12/13/2017 20:46	BML
7440-66-6	Zinc	42.2		mg/kg dry	1.55	1	EPA 6010C Certifications: CTDOH,NELAC-NY10854,NJDEP,PADEP	12/12/2017 09:46	12/13/2017 20:46	BML

Mercury by 7473

Log-in Notes:

Sample Notes:

Sample Prepared by Method: EPA 7473 soil

CAS No.	Parameter	Result	Flag	Units	Reported to LOQ	Dilution	Reference Method	Date/Time Prepared	Date/Time Analyzed	Analyst
---------	-----------	--------	------	-------	-----------------	----------	------------------	--------------------	--------------------	---------



Sample Information

Client Sample ID: SP-2 (15'-17')

York Sample ID: 17L0337-04

York Project (SDG) No.

Client Project ID

Matrix

Collection Date/Time

Date Received

17L0337

170313: 37-11 30th + 30-14 37 Ave.

Soil

December 6, 2017 1:50 pm

12/08/2017

Mercury by 7473

Log-in Notes:

Sample Notes:

Sample Prepared by Method: EPA 7473 soil

CAS No.	Parameter	Result	Flag	Units	Reported to LOQ	Dilution	Reference Method	Date/Time Prepared	Date/Time Analyzed	Analyst
7439-97-6	Mercury	ND		mg/kg dry	0.0310	1	EPA 7473 Certifications: CTDOH,NJDEP,NELAC-NY10854,PADEP	12/12/2017 10:06	12/12/2017 16:58	SY

Total Solids

Log-in Notes:

Sample Notes:

Sample Prepared by Method: % Solids Prep

CAS No.	Parameter	Result	Flag	Units	Reported to LOQ	Dilution	Reference Method	Date/Time Prepared	Date/Time Analyzed	Analyst
solids	* % Solids	96.9		%	0.100	1	SM 2540G Certifications: CTDOH	12/11/2017 10:47	12/11/2017 14:08	TJM

Chromium, Hexavalent

Log-in Notes:

Sample Notes:

Sample Prepared by Method: EPA SW846-3060

CAS No.	Parameter	Result	Flag	Units	Reported to LOQ	Dilution	Reference Method	Date/Time Prepared	Date/Time Analyzed	Analyst
18540-29-9	Chromium, Hexavalent	ND		mg/kg dry	0.516	1	EPA 7196A Certifications: NJDEP,CTDOH,NELAC-NY10854,PADEP	12/11/2017 08:54	12/11/2017 15:13	DM1

Chromium, Trivalent

Log-in Notes:

Sample Notes:

Sample Prepared by Method: Analysis Preparation

CAS No.	Parameter	Result	Flag	Units	Reported to LOQ	Dilution	Reference Method	Date/Time Prepared	Date/Time Analyzed	Analyst
16065-83-1	* Chromium, Trivalent	10.6		mg/kg	0.500	1	Calculation Certifications:	12/14/2017 11:21	12/14/2017 11:32	PAM

Sample Information

Client Sample ID: SP-3 (0'-2')

York Sample ID: 17L0337-05

York Project (SDG) No.

Client Project ID

Matrix

Collection Date/Time

Date Received

17L0337

170313: 37-11 30th + 30-14 37 Ave.

Soil

December 6, 2017 12:05 pm

12/08/2017

Volatile Organics, 8260 List

Log-in Notes:

Sample Notes:

Sample Prepared by Method: EPA 5035A

CAS No.	Parameter	Result	Flag	Units	Reported to LOD/MDL	LOQ	Dilution	Reference Method	Date/Time Prepared	Date/Time Analyzed	Analyst
630-20-6	1,1,1,2-Tetrachloroethane	ND		ug/kg dry	2.2	4.5	1	EPA 8260C Certifications: CTDOH,NELAC-NY10854,NJDEP,NELAC-NY12058,PADEP	12/12/2017 09:00	12/12/2017 18:45	SR
71-55-6	1,1,1-Trichloroethane	ND		ug/kg dry	2.2	4.5	1	EPA 8260C Certifications: CTDOH,NELAC-NY10854,NJDEP,NELAC-NY12058,PADEP	12/12/2017 09:00	12/12/2017 18:45	SR



Sample Information

Client Sample ID: SP-3 (0'-2')

York Sample ID: 17L0337-05

York Project (SDG) No.

17L0337

Client Project ID

170313: 37-11 30th + 30-14 37 Ave.

Matrix

Soil

Collection Date/Time

December 6, 2017 12:05 pm

Date Received

12/08/2017

Volatile Organics, 8260 List

Log-in Notes:

Sample Notes:

Sample Prepared by Method: EPA 5035A

CAS No.	Parameter	Result	Flag	Units	Reported to LOD/MDL	LOQ	Dilution	Reference Method	Date/Time Prepared	Date/Time Analyzed	Analyst
79-34-5	1,1,2,2-Tetrachloroethane	ND		ug/kg dry	2.2	4.5	1	EPA 8260C Certifications: CTDOH,NELAC-NY10854,NJDEP,NELAC-NY12058,PADEP	12/12/2017 09:00	12/12/2017 18:45	SR
76-13-1	1,1,2-Trichloro-1,2,2-trifluoroethane (Freon 113)	ND		ug/kg dry	2.2	4.5	1	EPA 8260C Certifications: CTDOH,NELAC-NY10854,NJDEP,NELAC-NY12058	12/12/2017 09:00	12/12/2017 18:45	SR
79-00-5	1,1,2-Trichloroethane	ND		ug/kg dry	2.2	4.5	1	EPA 8260C Certifications: CTDOH,NELAC-NY10854,NJDEP,NELAC-NY12058,PADEP	12/12/2017 09:00	12/12/2017 18:45	SR
75-34-3	1,1-Dichloroethane	ND		ug/kg dry	2.2	4.5	1	EPA 8260C Certifications: CTDOH,NELAC-NY10854,NJDEP,NELAC-NY12058,PADEP	12/12/2017 09:00	12/12/2017 18:45	SR
75-35-4	1,1-Dichloroethylene	ND		ug/kg dry	2.2	4.5	1	EPA 8260C Certifications: CTDOH,NELAC-NY10854,NJDEP,NELAC-NY12058,PADEP	12/12/2017 09:00	12/12/2017 18:45	SR
563-58-6	1,1-Dichloropropylene	ND		ug/kg dry	2.2	4.5	1	EPA 8260C Certifications: NELAC-NY10854,NJDEP,NELAC-NY12058,PADEP	12/12/2017 09:00	12/12/2017 18:45	SR
87-61-6	1,2,3-Trichlorobenzene	ND		ug/kg dry	2.2	4.5	1	EPA 8260C Certifications: NELAC-NY10854,NJDEP,NELAC-NY12058,PADEP	12/12/2017 09:00	12/12/2017 18:45	SR
96-18-4	1,2,3-Trichloropropane	ND		ug/kg dry	2.2	4.5	1	EPA 8260C Certifications: NELAC-NY10854,NJDEP,NELAC-NY12058	12/12/2017 09:00	12/12/2017 18:45	SR
120-82-1	1,2,4-Trichlorobenzene	ND		ug/kg dry	2.2	4.5	1	EPA 8260C Certifications: NELAC-NY10854,NJDEP,NELAC-NY12058,PADEP	12/12/2017 09:00	12/12/2017 18:45	SR
95-63-6	1,2,4-Trimethylbenzene	ND		ug/kg dry	2.2	4.5	1	EPA 8260C Certifications: CTDOH,NELAC-NY10854,NJDEP,NELAC-NY12058,PADEP	12/12/2017 09:00	12/12/2017 18:45	SR
96-12-8	1,2-Dibromo-3-chloropropane	ND		ug/kg dry	2.2	4.5	1	EPA 8260C Certifications: CTDOH,NELAC-NY10854,NJDEP,NELAC-NY12058,PADEP	12/12/2017 09:00	12/12/2017 18:45	SR
106-93-4	1,2-Dibromoethane	ND		ug/kg dry	2.2	4.5	1	EPA 8260C Certifications: CTDOH,NELAC-NY10854,NJDEP,NELAC-NY12058,PADEP	12/12/2017 09:00	12/12/2017 18:45	SR
95-50-1	1,2-Dichlorobenzene	ND		ug/kg dry	2.2	4.5	1	EPA 8260C Certifications: CTDOH,NELAC-NY10854,NJDEP,NELAC-NY12058,PADEP	12/12/2017 09:00	12/12/2017 18:45	SR
107-06-2	1,2-Dichloroethane	ND		ug/kg dry	2.2	4.5	1	EPA 8260C Certifications: CTDOH,NELAC-NY10854,NJDEP,NELAC-NY12058,PADEP	12/12/2017 09:00	12/12/2017 18:45	SR
78-87-5	1,2-Dichloropropane	ND		ug/kg dry	2.2	4.5	1	EPA 8260C Certifications: CTDOH,NELAC-NY10854,NJDEP,NELAC-NY12058,PADEP	12/12/2017 09:00	12/12/2017 18:45	SR
108-67-8	1,3,5-Trimethylbenzene	ND		ug/kg dry	2.2	4.5	1	EPA 8260C Certifications: CTDOH,NELAC-NY10854,NJDEP,NELAC-NY12058,PADEP	12/12/2017 09:00	12/12/2017 18:45	SR
541-73-1	1,3-Dichlorobenzene	ND		ug/kg dry	2.2	4.5	1	EPA 8260C Certifications: CTDOH,NELAC-NY10854,NJDEP,NELAC-NY12058,PADEP	12/12/2017 09:00	12/12/2017 18:45	SR
142-28-9	1,3-Dichloropropane	ND		ug/kg dry	2.2	4.5	1	EPA 8260C Certifications: NELAC-NY10854,NJDEP,NELAC-NY12058,PADEP	12/12/2017 09:00	12/12/2017 18:45	SR
106-46-7	1,4-Dichlorobenzene	ND		ug/kg dry	2.2	4.5	1	EPA 8260C Certifications: CTDOH,NELAC-NY10854,NJDEP,NELAC-NY12058,PADEP	12/12/2017 09:00	12/12/2017 18:45	SR
123-91-1	1,4-Dioxane	ND		ug/kg dry	45	89	1	EPA 8260C Certifications: NELAC-NY10854,NJDEP,NELAC-NY12058,PADEP	12/12/2017 09:00	12/12/2017 18:45	SR
594-20-7	2,2-Dichloropropane	ND		ug/kg dry	2.2	4.5	1	EPA 8260C Certifications: NELAC-NY10854,NJDEP,NELAC-NY12058	12/12/2017 09:00	12/12/2017 18:45	SR
78-93-3	2-Butanone	ND		ug/kg dry	2.2	4.5	1	EPA 8260C Certifications: CTDOH,NELAC-NY10854,NJDEP,NELAC-NY12058,PADEP	12/12/2017 09:00	12/12/2017 18:45	SR
95-49-8	2-Chlorotoluene	ND		ug/kg dry	2.2	4.5	1	EPA 8260C Certifications: CTDOH,NELAC-NY10854,NJDEP,NELAC-NY12058,PADEP	12/12/2017 09:00	12/12/2017 18:45	SR



Sample Information

Client Sample ID: SP-3 (0'-2')

York Sample ID: 17L0337-05

York Project (SDG) No.

17L0337

Client Project ID

170313: 37-11 30th + 30-14 37 Ave.

Matrix

Soil

Collection Date/Time

December 6, 2017 12:05 pm

Date Received

12/08/2017

Volatile Organics, 8260 List

Log-in Notes:

Sample Notes:

Sample Prepared by Method: EPA 5035A

CAS No.	Parameter	Result	Flag	Units	Reported to LOD/MDL	LOQ	Dilution	Reference Method	Date/Time Prepared	Date/Time Analyzed	Analyst
106-43-4	4-Chlorotoluene	ND		ug/kg dry	2.2	4.5	1	EPA 8260C Certifications: CTDOH,NELAC-NY10854,NJDEP,NELAC-NY12058,PADEP	12/12/2017 09:00	12/12/2017 18:45	SR
67-64-1	Acetone	31		ug/kg dry	4.5	8.9	1	EPA 8260C Certifications: CTDOH,NELAC-NY10854,NJDEP,NELAC-NY12058,PADEP	12/12/2017 09:00	12/12/2017 18:45	SR
71-43-2	Benzene	ND		ug/kg dry	2.2	4.5	1	EPA 8260C Certifications: CTDOH,NELAC-NY10854,NJDEP,NELAC-NY12058,PADEP	12/12/2017 09:00	12/12/2017 18:45	SR
108-86-1	Bromobenzene	ND		ug/kg dry	2.2	4.5	1	EPA 8260C Certifications: NELAC-NY10854,NJDEP,NELAC-NY12058,PADEP	12/12/2017 09:00	12/12/2017 18:45	SR
74-97-5	Bromochloromethane	ND		ug/kg dry	2.2	4.5	1	EPA 8260C Certifications: NELAC-NY10854,NJDEP,NELAC-NY12058,PADEP	12/12/2017 09:00	12/12/2017 18:45	SR
75-27-4	Bromodichloromethane	ND		ug/kg dry	2.2	4.5	1	EPA 8260C Certifications: CTDOH,NELAC-NY10854,NJDEP,NELAC-NY12058,PADEP	12/12/2017 09:00	12/12/2017 18:45	SR
75-25-2	Bromoform	ND		ug/kg dry	2.2	4.5	1	EPA 8260C Certifications: CTDOH,NELAC-NY10854,NJDEP,NELAC-NY12058,PADEP	12/12/2017 09:00	12/12/2017 18:45	SR
74-83-9	Bromomethane	ND		ug/kg dry	2.2	4.5	1	EPA 8260C Certifications: CTDOH,NELAC-NY10854,NJDEP,NELAC-NY12058,PADEP	12/12/2017 09:00	12/12/2017 18:45	SR
56-23-5	Carbon tetrachloride	ND		ug/kg dry	2.2	4.5	1	EPA 8260C Certifications: CTDOH,NELAC-NY10854,NJDEP,NELAC-NY12058,PADEP	12/12/2017 09:00	12/12/2017 18:45	SR
108-90-7	Chlorobenzene	ND		ug/kg dry	2.2	4.5	1	EPA 8260C Certifications: CTDOH,NELAC-NY10854,NJDEP,NELAC-NY12058,PADEP	12/12/2017 09:00	12/12/2017 18:45	SR
75-00-3	Chloroethane	ND		ug/kg dry	2.2	4.5	1	EPA 8260C Certifications: CTDOH,NELAC-NY10854,NJDEP,NELAC-NY12058,PADEP	12/12/2017 09:00	12/12/2017 18:45	SR
67-66-3	Chloroform	ND		ug/kg dry	2.2	4.5	1	EPA 8260C Certifications: CTDOH,NELAC-NY10854,NJDEP,NELAC-NY12058,PADEP	12/12/2017 09:00	12/12/2017 18:45	SR
74-87-3	Chloromethane	ND		ug/kg dry	2.2	4.5	1	EPA 8260C Certifications: CTDOH,NELAC-NY10854,NJDEP,NELAC-NY12058,PADEP	12/12/2017 09:00	12/12/2017 18:45	SR
156-59-2	cis-1,2-Dichloroethylene	ND		ug/kg dry	2.2	4.5	1	EPA 8260C Certifications: CTDOH,NELAC-NY10854,NJDEP,NELAC-NY12058,PADEP	12/12/2017 09:00	12/12/2017 18:45	SR
10061-01-5	cis-1,3-Dichloropropylene	ND		ug/kg dry	2.2	4.5	1	EPA 8260C Certifications: CTDOH,NELAC-NY10854,NJDEP,NELAC-NY12058,PADEP	12/12/2017 09:00	12/12/2017 18:45	SR
124-48-1	Dibromochloromethane	ND		ug/kg dry	2.2	4.5	1	EPA 8260C Certifications: NELAC-NY10854,NJDEP,NELAC-NY12058,PADEP	12/12/2017 09:00	12/12/2017 18:45	SR
74-95-3	Dibromomethane	ND		ug/kg dry	2.2	4.5	1	EPA 8260C Certifications: NELAC-NY10854,NJDEP,NELAC-NY12058,PADEP	12/12/2017 09:00	12/12/2017 18:45	SR
75-71-8	Dichlorodifluoromethane	ND		ug/kg dry	2.2	4.5	1	EPA 8260C Certifications: NELAC-NY10854,NJDEP,NELAC-NY12058,PADEP	12/12/2017 09:00	12/12/2017 18:45	SR
100-41-4	Ethyl Benzene	ND		ug/kg dry	2.2	4.5	1	EPA 8260C Certifications: CTDOH,NELAC-NY10854,NJDEP,NELAC-NY12058,PADEP	12/12/2017 09:00	12/12/2017 18:45	SR
87-68-3	Hexachlorobutadiene	ND		ug/kg dry	2.2	4.5	1	EPA 8260C Certifications: NELAC-NY10854,NJDEP,NELAC-NY12058,PADEP	12/12/2017 09:00	12/12/2017 18:45	SR
98-82-8	Isopropylbenzene	ND		ug/kg dry	2.2	4.5	1	EPA 8260C Certifications: CTDOH,NELAC-NY10854,NJDEP,NELAC-NY12058,PADEP	12/12/2017 09:00	12/12/2017 18:45	SR
1634-04-4	Methyl tert-butyl ether (MTBE)	ND		ug/kg dry	2.2	4.5	1	EPA 8260C Certifications: CTDOH,NELAC-NY10854,NJDEP,NELAC-NY12058,PADEP	12/12/2017 09:00	12/12/2017 18:45	SR
75-09-2	Methylene chloride	7.3	J	ug/kg dry	4.5	8.9	1	EPA 8260C Certifications: CTDOH,NELAC-NY10854,NJDEP,NELAC-NY12058,PADEP	12/12/2017 09:00	12/12/2017 18:45	SR

Sample Information

Client Sample ID: SP-3 (0'-2')

York Sample ID: 17L0337-05

York Project (SDG) No.

Client Project ID

Matrix

Collection Date/Time

Date Received

17L0337

170313: 37-11 30th + 30-14 37 Ave.

Soil

December 6, 2017 12:05 pm

12/08/2017

Volatile Organics, 8260 List

Log-in Notes:

Sample Notes:

Sample Prepared by Method: EPA 5035A

CAS No.	Parameter	Result	Flag	Units	Reported to LOD/MDL	LOQ	Dilution	Reference Method	Date/Time Prepared	Date/Time Analyzed	Analyst
91-20-3	Naphthalene	ND		ug/kg dry	2.2	8.9	1	EPA 8260C Certifications:	12/12/2017 09:00 NELAC-NY10854,NJDEP,NELAC-NY12058,PADEP	12/12/2017 18:45	SR
104-51-8	n-Butylbenzene	ND		ug/kg dry	2.2	4.5	1	EPA 8260C Certifications:	12/12/2017 09:00 CTDOH,NELAC-NY10854,NJDEP,NELAC-NY12058,PADEP	12/12/2017 18:45	SR
103-65-1	n-Propylbenzene	ND		ug/kg dry	2.2	4.5	1	EPA 8260C Certifications:	12/12/2017 09:00 CTDOH,NELAC-NY10854,NJDEP,NELAC-NY12058,PADEP	12/12/2017 18:45	SR
95-47-6	o-Xylene	ND		ug/kg dry	2.2	4.5	1	EPA 8260C Certifications:	12/12/2017 09:00 CTDOH,NELAC-NY10854,NELAC-NY12058,PADEP	12/12/2017 18:45	SR
179601-23-1	p- & m- Xylenes	ND		ug/kg dry	4.5	8.9	1	EPA 8260C Certifications:	12/12/2017 09:00 CTDOH,NELAC-NY10854,NELAC-NY12058,PADEP	12/12/2017 18:45	SR
99-87-6	p-Isopropyltoluene	ND		ug/kg dry	2.2	4.5	1	EPA 8260C Certifications:	12/12/2017 09:00 CTDOH,NELAC-NY10854,NJDEP,NELAC-NY12058,PADEP	12/12/2017 18:45	SR
135-98-8	sec-Butylbenzene	ND		ug/kg dry	2.2	4.5	1	EPA 8260C Certifications:	12/12/2017 09:00 CTDOH,NELAC-NY10854,NJDEP,NELAC-NY12058,PADEP	12/12/2017 18:45	SR
100-42-5	Styrene	ND		ug/kg dry	2.2	4.5	1	EPA 8260C Certifications:	12/12/2017 09:00 CTDOH,NELAC-NY10854,NJDEP,NELAC-NY12058,PADEP	12/12/2017 18:45	SR
98-06-6	tert-Butylbenzene	ND		ug/kg dry	2.2	4.5	1	EPA 8260C Certifications:	12/12/2017 09:00 CTDOH,NELAC-NY10854,NJDEP,NELAC-NY12058,PADEP	12/12/2017 18:45	SR
127-18-4	Tetrachloroethylene	ND		ug/kg dry	2.2	4.5	1	EPA 8260C Certifications:	12/12/2017 09:00 CTDOH,NELAC-NY10854,NJDEP,NELAC-NY12058,PADEP	12/12/2017 18:45	SR
108-88-3	Toluene	ND		ug/kg dry	2.2	4.5	1	EPA 8260C Certifications:	12/12/2017 09:00 CTDOH,NELAC-NY10854,NJDEP,NELAC-NY12058,PADEP	12/12/2017 18:45	SR
156-60-5	trans-1,2-Dichloroethylene	ND		ug/kg dry	2.2	4.5	1	EPA 8260C Certifications:	12/12/2017 09:00 CTDOH,NELAC-NY10854,NJDEP,NELAC-NY12058,PADEP	12/12/2017 18:45	SR
10061-02-6	trans-1,3-Dichloropropylene	ND		ug/kg dry	2.2	4.5	1	EPA 8260C Certifications:	12/12/2017 09:00 CTDOH,NELAC-NY10854,NJDEP,NELAC-NY12058,PADEP	12/12/2017 18:45	SR
79-01-6	Trichloroethylene	ND		ug/kg dry	2.2	4.5	1	EPA 8260C Certifications:	12/12/2017 09:00 CTDOH,NELAC-NY10854,NJDEP,NELAC-NY12058,PADEP	12/12/2017 18:45	SR
75-69-4	Trichlorofluoromethane	ND		ug/kg dry	2.2	4.5	1	EPA 8260C Certifications:	12/12/2017 09:00 CTDOH,NELAC-NY10854,NJDEP,NELAC-NY12058,PADEP	12/12/2017 18:45	SR
108-05-4	Vinyl acetate	ND		ug/kg dry	2.2	4.5	1	EPA 8260C Certifications:	12/12/2017 09:00 NELAC-NY10854,NJDEP,NELAC-NY12058,PADEP	12/12/2017 18:45	SR
75-01-4	Vinyl Chloride	ND		ug/kg dry	2.2	4.5	1	EPA 8260C Certifications:	12/12/2017 09:00 CTDOH,NELAC-NY10854,NJDEP,NELAC-NY12058,PADEP	12/12/2017 18:45	SR
1330-20-7	Xylenes, Total	ND		ug/kg dry	6.7	13	1	EPA 8260C Certifications:	12/12/2017 09:00 CTDOH,NELAC-NY10854,NJDEP,NELAC-NY12058	12/12/2017 18:45	SR

Surrogate Recoveries

Result

Acceptance Range

17060-07-0	Surrogate: 1,2-Dichloroethane-d4	104 %	77-125
2037-26-5	Surrogate: Toluene-d8	104 %	85-120
460-00-4	Surrogate: p-Bromofluorobenzene	91.7 %	76-130

Semi-Volatiles, 8270 Target List

Log-in Notes:

Sample Notes:

Sample Prepared by Method: EPA 3550C

CAS No.	Parameter	Result	Flag	Units	Reported to LOD/MDL	LOQ	Dilution	Reference Method	Date/Time Prepared	Date/Time Analyzed	Analyst
---------	-----------	--------	------	-------	------------------------	-----	----------	------------------	-----------------------	-----------------------	---------

120 RESEARCH DRIVE
www.YORKLAB.com

STRATFORD, CT 06615
(203) 325-1371

132-02 89th AVENUE
FAX (203) 357-0166

RICHMOND HILL, NY 11418
ClientServices@ Page 4



Sample Information

Client Sample ID: SP-3 (0'-2')

York Sample ID: 17L0337-05

York Project (SDG) No.

17L0337

Client Project ID

170313: 37-11 30th + 30-14 37 Ave.

Matrix

Soil

Collection Date/Time

December 6, 2017 12:05 pm

Date Received

12/08/2017

Semi-Volatiles, 8270 Target List

Log-in Notes:

Sample Notes:

Sample Prepared by Method: EPA 3550C

CAS No.	Parameter	Result	Flag	Units	Reported to LOD/MDL	LOQ	Dilution	Reference Method	Date/Time Prepared	Date/Time Analyzed	Analyst
120-82-1	1,2,4-Trichlorobenzene	ND		ug/kg dry	47.7	95.2	2	EPA 8270D Certifications: CTDOH,NELAC-NY10854,NJDEP,PADEP	12/13/2017 08:58	12/13/2017 19:03	KH
95-50-1	1,2-Dichlorobenzene	ND		ug/kg dry	47.7	95.2	2	EPA 8270D Certifications: NELAC-NY10854,PADEP	12/13/2017 08:58	12/13/2017 19:03	KH
541-73-1	1,3-Dichlorobenzene	ND		ug/kg dry	47.7	95.2	2	EPA 8270D Certifications: NELAC-NY10854,PADEP	12/13/2017 08:58	12/13/2017 19:03	KH
106-46-7	1,4-Dichlorobenzene	ND		ug/kg dry	47.7	95.2	2	EPA 8270D Certifications: NELAC-NY10854,PADEP	12/13/2017 08:58	12/13/2017 19:03	KH
95-95-4	2,4,5-Trichlorophenol	ND		ug/kg dry	47.7	95.2	2	EPA 8270D Certifications: CTDOH,NELAC-NY10854,NJDEP,PADEP	12/13/2017 08:58	12/13/2017 19:03	KH
88-06-2	2,4,6-Trichlorophenol	ND		ug/kg dry	47.7	95.2	2	EPA 8270D Certifications: CTDOH,NELAC-NY10854,NJDEP,PADEP	12/13/2017 08:58	12/13/2017 19:03	KH
120-83-2	2,4-Dichlorophenol	ND		ug/kg dry	47.7	95.2	2	EPA 8270D Certifications: CTDOH,NELAC-NY10854,NJDEP,PADEP	12/13/2017 08:58	12/13/2017 19:03	KH
105-67-9	2,4-Dimethylphenol	ND		ug/kg dry	47.7	95.2	2	EPA 8270D Certifications: CTDOH,NELAC-NY10854,NJDEP,PADEP	12/13/2017 08:58	12/13/2017 19:03	KH
51-28-5	2,4-Dinitrophenol	ND		ug/kg dry	95.2	190	2	EPA 8270D Certifications: CTDOH,NELAC-NY10854,NJDEP,PADEP	12/13/2017 08:58	12/13/2017 19:03	KH
121-14-2	2,4-Dinitrotoluene	ND		ug/kg dry	47.7	95.2	2	EPA 8270D Certifications: CTDOH,NELAC-NY10854,NJDEP,PADEP	12/13/2017 08:58	12/13/2017 19:03	KH
606-20-2	2,6-Dinitrotoluene	ND		ug/kg dry	47.7	95.2	2	EPA 8270D Certifications: CTDOH,NELAC-NY10854,NJDEP,PADEP	12/13/2017 08:58	12/13/2017 19:03	KH
91-58-7	2-Chloronaphthalene	ND		ug/kg dry	47.7	95.2	2	EPA 8270D Certifications: CTDOH,NELAC-NY10854,NJDEP,PADEP	12/13/2017 08:58	12/13/2017 19:03	KH
95-57-8	2-Chlorophenol	ND		ug/kg dry	47.7	95.2	2	EPA 8270D Certifications: CTDOH,NELAC-NY10854,NJDEP,PADEP	12/13/2017 08:58	12/13/2017 19:03	KH
91-57-6	2-Methylnaphthalene	ND		ug/kg dry	47.7	95.2	2	EPA 8270D Certifications: CTDOH,NELAC-NY10854,NJDEP,PADEP	12/13/2017 08:58	12/13/2017 19:03	KH
95-48-7	2-Methylphenol	ND		ug/kg dry	47.7	95.2	2	EPA 8270D Certifications: CTDOH,NELAC-NY10854,NJDEP,PADEP	12/13/2017 08:58	12/13/2017 19:03	KH
88-74-4	2-Nitroaniline	ND		ug/kg dry	95.2	190	2	EPA 8270D Certifications: CTDOH,NELAC-NY10854,NJDEP,PADEP	12/13/2017 08:58	12/13/2017 19:03	KH
88-75-5	2-Nitrophenol	ND		ug/kg dry	47.7	95.2	2	EPA 8270D Certifications: CTDOH,NELAC-NY10854,NJDEP,PADEP	12/13/2017 08:58	12/13/2017 19:03	KH
65794-96-9	3- & 4-Methylphenols	ND		ug/kg dry	47.7	95.2	2	EPA 8270D Certifications: CTDOH,NELAC-NY10854,NJDEP,PADEP	12/13/2017 08:58	12/13/2017 19:03	KH
91-94-1	3,3-Dichlorobenzidine	ND		ug/kg dry	47.7	95.2	2	EPA 8270D Certifications: NELAC-NY10854,NJDEP,PADEP	12/13/2017 08:58	12/13/2017 19:03	KH
99-09-2	3-Nitroaniline	ND		ug/kg dry	95.2	190	2	EPA 8270D Certifications: CTDOH,NELAC-NY10854,NJDEP,PADEP	12/13/2017 08:58	12/13/2017 19:03	KH
534-52-1	4,6-Dinitro-2-methylphenol	ND		ug/kg dry	95.2	190	2	EPA 8270D Certifications: CTDOH,NELAC-NY10854,NJDEP,PADEP	12/13/2017 08:58	12/13/2017 19:03	KH
101-55-3	4-Bromophenyl phenyl ether	ND		ug/kg dry	47.7	95.2	2	EPA 8270D Certifications: CTDOH,NELAC-NY10854,NJDEP,PADEP	12/13/2017 08:58	12/13/2017 19:03	KH
59-50-7	4-Chloro-3-methylphenol	ND		ug/kg dry	47.7	95.2	2	EPA 8270D Certifications: CTDOH,NELAC-NY10854,NJDEP,PADEP	12/13/2017 08:58	12/13/2017 19:03	KH



Sample Information

Client Sample ID: SP-3 (0'-2')

York Sample ID: 17L0337-05

York Project (SDG) No.

17L0337

Client Project ID

170313: 37-11 30th + 30-14 37 Ave.

Matrix

Soil

Collection Date/Time

December 6, 2017 12:05 pm

Date Received

12/08/2017

Semi-Volatiles, 8270 Target List

Log-in Notes:

Sample Notes:

Sample Prepared by Method: EPA 3550C

CAS No.	Parameter	Result	Flag	Units	Reported to LOD/MDL	LOQ	Dilution	Reference Method	Date/Time Prepared	Date/Time Analyzed	Analyst
106-47-8	4-Chloroaniline	ND		ug/kg dry	47.7	95.2	2	EPA 8270D Certifications: CTDOH,NELAC-NY10854,NJDEP,PADEP	12/13/2017 08:58	12/13/2017 19:03	KH
7005-72-3	4-Chlorophenyl phenyl ether	ND		ug/kg dry	47.7	95.2	2	EPA 8270D Certifications: CTDOH,NELAC-NY10854,NJDEP,PADEP	12/13/2017 08:58	12/13/2017 19:03	KH
100-01-6	4-Nitroaniline	ND		ug/kg dry	95.2	190	2	EPA 8270D Certifications: CTDOH,NELAC-NY10854,NJDEP,PADEP	12/13/2017 08:58	12/13/2017 19:03	KH
100-02-7	4-Nitrophenol	ND		ug/kg dry	95.2	190	2	EPA 8270D Certifications: CTDOH,NELAC-NY10854,NJDEP,PADEP	12/13/2017 08:58	12/13/2017 19:03	KH
83-32-9	Acenaphthene	ND		ug/kg dry	47.7	95.2	2	EPA 8270D Certifications: CTDOH,NELAC-NY10854,NJDEP,PADEP	12/13/2017 08:58	12/13/2017 19:03	KH
208-96-8	Acenaphthylene	ND		ug/kg dry	47.7	95.2	2	EPA 8270D Certifications: CTDOH,NELAC-NY10854,NJDEP,PADEP	12/13/2017 08:58	12/13/2017 19:03	KH
62-53-3	Aniline	ND		ug/kg dry	191	381	2	EPA 8270D Certifications: NELAC-NY10854,NJDEP,PADEP	12/13/2017 08:58	12/13/2017 19:03	KH
120-12-7	Anthracene	ND		ug/kg dry	47.7	95.2	2	EPA 8270D Certifications: CTDOH,NELAC-NY10854,NJDEP,PADEP	12/13/2017 08:58	12/13/2017 19:03	KH
56-55-3	Benzo(a)anthracene	ND		ug/kg dry	47.7	95.2	2	EPA 8270D Certifications: CTDOH,NELAC-NY10854,NJDEP,PADEP	12/13/2017 08:58	12/13/2017 19:03	KH
50-32-8	Benzo(a)pyrene	ND		ug/kg dry	47.7	95.2	2	EPA 8270D Certifications: CTDOH,NELAC-NY10854,NJDEP,PADEP	12/13/2017 08:58	12/13/2017 19:03	KH
205-99-2	Benzo(b)fluoranthene	ND		ug/kg dry	47.7	95.2	2	EPA 8270D Certifications: CTDOH,NELAC-NY10854,NJDEP,PADEP	12/13/2017 08:58	12/13/2017 19:03	KH
191-24-2	Benzo(g,h,i)perylene	ND		ug/kg dry	47.7	95.2	2	EPA 8270D Certifications: CTDOH,NELAC-NY10854,NJDEP,PADEP	12/13/2017 08:58	12/13/2017 19:03	KH
207-08-9	Benzo(k)fluoranthene	ND		ug/kg dry	47.7	95.2	2	EPA 8270D Certifications: CTDOH,NELAC-NY10854,NJDEP,PADEP	12/13/2017 08:58	12/13/2017 19:03	KH
100-51-6	Benzyl alcohol	ND		ug/kg dry	47.7	95.2	2	EPA 8270D Certifications: NELAC-NY10854,NJDEP,PADEP	12/13/2017 08:58	12/13/2017 19:03	KH
85-68-7	Benzyl butyl phthalate	ND		ug/kg dry	47.7	95.2	2	EPA 8270D Certifications: CTDOH,NELAC-NY10854,NJDEP,PADEP	12/13/2017 08:58	12/13/2017 19:03	KH
111-91-1	Bis(2-chloroethoxy)methane	ND		ug/kg dry	47.7	95.2	2	EPA 8270D Certifications: CTDOH,NELAC-NY10854,NJDEP,PADEP	12/13/2017 08:58	12/13/2017 19:03	KH
111-44-4	Bis(2-chloroethyl)ether	ND		ug/kg dry	47.7	95.2	2	EPA 8270D Certifications: CTDOH,NELAC-NY10854,NJDEP,PADEP	12/13/2017 08:58	12/13/2017 19:03	KH
108-60-1	Bis(2-chloroisopropyl)ether	ND		ug/kg dry	47.7	95.2	2	EPA 8270D Certifications: CTDOH,NELAC-NY10854,NJDEP,PADEP	12/13/2017 08:58	12/13/2017 19:03	KH
117-81-7	Bis(2-ethylhexyl)phthalate	ND		ug/kg dry	47.7	95.2	2	EPA 8270D Certifications: CTDOH,NELAC-NY10854,NJDEP,PADEP	12/13/2017 08:58	12/13/2017 19:03	KH
218-01-9	Chrysene	ND		ug/kg dry	47.7	95.2	2	EPA 8270D Certifications: CTDOH,NELAC-NY10854,NJDEP,PADEP	12/13/2017 08:58	12/13/2017 19:03	KH
53-70-3	Dibenzo(a,h)anthracene	ND		ug/kg dry	47.7	95.2	2	EPA 8270D Certifications: CTDOH,NELAC-NY10854,NJDEP,PADEP	12/13/2017 08:58	12/13/2017 19:03	KH
132-64-9	Dibenzofuran	ND		ug/kg dry	47.7	95.2	2	EPA 8270D Certifications: CTDOH,NELAC-NY10854,NJDEP,PADEP	12/13/2017 08:58	12/13/2017 19:03	KH
84-66-2	Diethyl phthalate	ND		ug/kg dry	47.7	95.2	2	EPA 8270D Certifications: CTDOH,NELAC-NY10854,NJDEP,PADEP	12/13/2017 08:58	12/13/2017 19:03	KH



Sample Information

Client Sample ID: SP-3 (0'-2')

York Sample ID: 17L0337-05

York Project (SDG) No.

17L0337

Client Project ID

170313: 37-11 30th + 30-14 37 Ave.

Matrix

Soil

Collection Date/Time

December 6, 2017 12:05 pm

Date Received

12/08/2017

Semi-Volatiles, 8270 Target List

Log-in Notes:

Sample Notes:

Sample Prepared by Method: EPA 3550C

CAS No.	Parameter	Result	Flag	Units	Reported to LOD/MDL	LOQ	Dilution	Reference Method	Date/Time Prepared	Date/Time Analyzed	Analyst
131-11-3	Dimethyl phthalate	ND		ug/kg dry	47.7	95.2	2	EPA 8270D Certifications: CTDOH,NELAC-NY10854,NJDEP,PADEP	12/13/2017 08:58	12/13/2017 19:03	KH
84-74-2	Di-n-butyl phthalate	ND		ug/kg dry	47.7	95.2	2	EPA 8270D Certifications: CTDOH,NELAC-NY10854,NJDEP,PADEP	12/13/2017 08:58	12/13/2017 19:03	KH
117-84-0	Di-n-octyl phthalate	ND		ug/kg dry	47.7	95.2	2	EPA 8270D Certifications: CTDOH,NELAC-NY10854,NJDEP,PADEP	12/13/2017 08:58	12/13/2017 19:03	KH
206-44-0	Fluoranthene	ND		ug/kg dry	47.7	95.2	2	EPA 8270D Certifications: CTDOH,NELAC-NY10854,NJDEP,PADEP	12/13/2017 08:58	12/13/2017 19:03	KH
86-73-7	Fluorene	ND		ug/kg dry	47.7	95.2	2	EPA 8270D Certifications: NELAC-NY10854,NJDEP,PADEP	12/13/2017 08:58	12/13/2017 19:03	KH
118-74-1	Hexachlorobenzene	ND		ug/kg dry	47.7	95.2	2	EPA 8270D Certifications: CTDOH,NELAC-NY10854,NJDEP,PADEP	12/13/2017 08:58	12/13/2017 19:03	KH
87-68-3	Hexachlorobutadiene	ND		ug/kg dry	47.7	95.2	2	EPA 8270D Certifications: CTDOH,NELAC-NY10854,NJDEP,PADEP	12/13/2017 08:58	12/13/2017 19:03	KH
77-47-4	Hexachlorocyclopentadiene	ND		ug/kg dry	47.7	95.2	2	EPA 8270D Certifications: CTDOH,NELAC-NY10854,NJDEP,PADEP	12/13/2017 08:58	12/13/2017 19:03	KH
67-72-1	Hexachloroethane	ND		ug/kg dry	47.7	95.2	2	EPA 8270D Certifications: CTDOH,NELAC-NY10854,NJDEP,PADEP	12/13/2017 08:58	12/13/2017 19:03	KH
193-39-5	Indeno(1,2,3-cd)pyrene	ND		ug/kg dry	47.7	95.2	2	EPA 8270D Certifications: CTDOH,NELAC-NY10854,NJDEP,PADEP	12/13/2017 08:58	12/13/2017 19:03	KH
78-59-1	Isophorone	ND		ug/kg dry	47.7	95.2	2	EPA 8270D Certifications: CTDOH,NELAC-NY10854,NJDEP,PADEP	12/13/2017 08:58	12/13/2017 19:03	KH
91-20-3	Naphthalene	ND		ug/kg dry	47.7	95.2	2	EPA 8270D Certifications: CTDOH,NELAC-NY10854,NJDEP,PADEP	12/13/2017 08:58	12/13/2017 19:03	KH
98-95-3	Nitrobenzene	ND		ug/kg dry	47.7	95.2	2	EPA 8270D Certifications: CTDOH,NELAC-NY10854,NJDEP,PADEP	12/13/2017 08:58	12/13/2017 19:03	KH
62-75-9	N-Nitrosodimethylamine	ND		ug/kg dry	47.7	95.2	2	EPA 8270D Certifications: CTDOH,NELAC-NY10854,NJDEP,PADEP	12/13/2017 08:58	12/13/2017 19:03	KH
621-64-7	N-nitroso-di-n-propylamine	ND		ug/kg dry	47.7	95.2	2	EPA 8270D Certifications: CTDOH,NELAC-NY10854,NJDEP,PADEP	12/13/2017 08:58	12/13/2017 19:03	KH
86-30-6	N-Nitrosodiphenylamine	ND		ug/kg dry	47.7	95.2	2	EPA 8270D Certifications: CTDOH,NELAC-NY10854,NJDEP,PADEP	12/13/2017 08:58	12/13/2017 19:03	KH
87-86-5	Pentachlorophenol	ND		ug/kg dry	47.7	95.2	2	EPA 8270D Certifications: CTDOH,NELAC-NY10854,NJDEP,PADEP	12/13/2017 08:58	12/13/2017 19:03	KH
85-01-8	Phenanthrene	ND		ug/kg dry	47.7	95.2	2	EPA 8270D Certifications: CTDOH,NELAC-NY10854,NJDEP,PADEP	12/13/2017 08:58	12/13/2017 19:03	KH
108-95-2	Phenol	ND		ug/kg dry	47.7	95.2	2	EPA 8270D Certifications: CTDOH,NELAC-NY10854,NJDEP,PADEP	12/13/2017 08:58	12/13/2017 19:03	KH
129-00-0	Pyrene	ND		ug/kg dry	47.7	95.2	2	EPA 8270D Certifications: CTDOH,NELAC-NY10854,NJDEP,PADEP	12/13/2017 08:58	12/13/2017 19:03	KH
110-86-1	Pyridine	ND		ug/kg dry	191	381	2	EPA 8270D Certifications: CTDOH,NELAC-NY10854,NJDEP,PADEP	12/13/2017 08:58	12/13/2017 19:03	KH
Surrogate Recoveries		Result	Acceptance Range								
367-12-4	Surrogate: 2-Fluorophenol	59.8 %	20-108								
4165-62-2	Surrogate: Phenol-d5	79.0 %	23-114								
4165-60-0	Surrogate: Nitrobenzene-d5	75.1 %	22-108								



Sample Information

Client Sample ID: SP-3 (0'-2')

York Sample ID: 17L0337-05

York Project (SDG) No.

17L0337

Client Project ID

170313: 37-11 30th + 30-14 37 Ave.

Matrix

Soil

Collection Date/Time

December 6, 2017 12:05 pm

Date Received

12/08/2017

Semi-Volatiles, 8270 Target List

Log-in Notes:

Sample Notes:

Sample Prepared by Method: EPA 3550C

CAS No.	Parameter	Result	Flag	Units	Reported to LOD/MDL	LOQ	Dilution	Reference Method	Date/Time Prepared	Date/Time Analyzed	Analyst
321-60-8	Surrogate: 2-Fluorobiphenyl	70.2 %			21-113						
118-79-6	Surrogate: 2,4,6-Tribromophenol	67.7 %			19-110						
1718-51-0	Surrogate: Terphenyl-d14	56.5 %			24-116						

Pesticides, 8081 target list

Log-in Notes:

Sample Notes:

Sample Prepared by Method: EPA 3545A

CAS No.	Parameter	Result	Flag	Units	Reported to LOQ	Dilution	Reference Method	Date/Time Prepared	Date/Time Analyzed	Analyst
72-54-8	4,4'-DDD	ND		ug/kg dry	2.76	5	EPA 8081B Certifications: CTDOH,NELAC-NY10854,NJDEP,PADEP	12/13/2017 07:28	12/13/2017 17:14	SA
72-55-9	4,4'-DDE	ND		ug/kg dry	2.76	5	EPA 8081B Certifications: CTDOH,NELAC-NY10854,NJDEP,PADEP	12/13/2017 07:28	12/13/2017 17:14	SA
50-29-3	4,4'-DDT	ND		ug/kg dry	2.76	5	EPA 8081B Certifications: CTDOH,NELAC-NY10854,NJDEP,PADEP	12/13/2017 07:28	12/13/2017 17:14	SA
309-00-2	Aldrin	ND		ug/kg dry	2.76	5	EPA 8081B Certifications: CTDOH,NELAC-NY10854,NJDEP,PADEP	12/13/2017 07:28	12/13/2017 17:14	SA
319-84-6	alpha-BHC	ND		ug/kg dry	2.76	5	EPA 8081B Certifications: CTDOH,NELAC-NY10854,NJDEP,PADEP	12/13/2017 07:28	12/13/2017 17:14	SA
5103-71-9	alpha-Chlordane	ND		ug/kg dry	2.76	5	EPA 8081B Certifications: NELAC-NY10854,NJDEP	12/13/2017 07:28	12/13/2017 17:14	SA
319-85-7	beta-BHC	ND		ug/kg dry	2.76	5	EPA 8081B Certifications: CTDOH,NELAC-NY10854,NJDEP,PADEP	12/13/2017 07:28	12/13/2017 17:14	SA
57-74-9	Chlordane, total	ND		ug/kg dry	55.3	5	EPA 8081B Certifications: CTDOH,NELAC-NY10854,NJDEP,PADEP	12/13/2017 07:28	12/13/2017 17:14	SA
319-86-8	delta-BHC	ND		ug/kg dry	2.76	5	EPA 8081B Certifications: CTDOH,NELAC-NY10854,NJDEP,PADEP	12/13/2017 07:28	12/13/2017 17:14	SA
60-57-1	Dieldrin	ND		ug/kg dry	2.76	5	EPA 8081B Certifications: CTDOH,NELAC-NY10854,NJDEP,PADEP	12/13/2017 07:28	12/13/2017 17:14	SA
959-98-8	Endosulfan I	ND		ug/kg dry	2.76	5	EPA 8081B Certifications: CTDOH,NELAC-NY10854,NJDEP,PADEP	12/13/2017 07:28	12/13/2017 17:14	SA
33213-65-9	* Endosulfan II	ND		ug/kg dry	2.76	5	EPA 8081B Certifications: CTDOH	12/13/2017 07:28	12/13/2017 17:14	SA
1031-07-8	Endosulfan sulfate	ND		ug/kg dry	2.76	5	EPA 8081B Certifications: CTDOH,NELAC-NY10854,NJDEP,PADEP	12/13/2017 07:28	12/13/2017 17:14	SA
72-20-8	Endrin	ND		ug/kg dry	2.76	5	EPA 8081B Certifications: CTDOH,NELAC-NY10854,NJDEP,PADEP	12/13/2017 07:28	12/13/2017 17:14	SA
7421-93-4	Endrin aldehyde	ND		ug/kg dry	2.76	5	EPA 8081B Certifications: CTDOH,NELAC-NY10854,NJDEP,PADEP	12/13/2017 07:28	12/13/2017 17:14	SA
53494-70-5	Endrin ketone	ND		ug/kg dry	2.76	5	EPA 8081B Certifications: CTDOH,NELAC-NY10854,NJDEP,PADEP	12/13/2017 07:28	12/13/2017 17:14	SA
58-89-9	gamma-BHC (Lindane)	ND		ug/kg dry	2.76	5	EPA 8081B Certifications: CTDOH,NELAC-NY10854,NJDEP,PADEP	12/13/2017 07:28	12/13/2017 17:14	SA
5566-34-7	gamma-Chlordane	ND		ug/kg dry	2.76	5	EPA 8081B Certifications: NELAC-NY10854,NJDEP	12/13/2017 07:28	12/13/2017 17:14	SA
76-44-8	Heptachlor	ND		ug/kg dry	2.76	5	EPA 8081B Certifications: CTDOH,NELAC-NY10854,NJDEP,PADEP	12/13/2017 07:28	12/13/2017 17:14	SA



Sample Information

Client Sample ID: SP-3 (0'-2')

York Sample ID: 17L0337-05

York Project (SDG) No.

17L0337

Client Project ID

170313: 37-11 30th + 30-14 37 Ave.

Matrix

Soil

Collection Date/Time

December 6, 2017 12:05 pm

Date Received

12/08/2017

Pesticides, 8081 target list

Log-in Notes:

Sample Notes:

Sample Prepared by Method: EPA 3545A

CAS No.	Parameter	Result	Flag	Units	Reported to LOQ	Dilution	Reference Method	Date/Time Prepared	Date/Time Analyzed	Analyst
1024-57-3	Heptachlor epoxide	ND		ug/kg dry	2.76	5	EPA 8081B Certifications: CTDOH,NELAC-NY10854,NJDEP,PADEP	12/13/2017 07:28	12/13/2017 17:14	SA
72-43-5	Methoxychlor	ND		ug/kg dry	13.8	5	EPA 8081B Certifications: CTDOH,NELAC-NY10854,NJDEP,PADEP	12/13/2017 07:28	12/13/2017 17:14	SA
8001-35-2	Toxaphene	ND		ug/kg dry	140	5	EPA 8081B Certifications: CTDOH,NELAC-NY10854,NJDEP,PADEP	12/13/2017 07:28	12/13/2017 17:14	SA
Surrogate Recoveries		Result		Acceptance Range						
2051-24-3	Surrogate: Decachlorobiphenyl	131 %								
877-09-8	Surrogate: Tetrachloro-m-xylene	117 %								

Polychlorinated Biphenyls (PCB)

Log-in Notes:

Sample Notes:

Sample Prepared by Method: EPA 3545A

CAS No.	Parameter	Result	Flag	Units	Reported to LOQ	Dilution	Reference Method	Date/Time Prepared	Date/Time Analyzed	Analyst
12674-11-2	Aroclor 1016	ND		mg/kg dry	0.0279	1	EPA 8082A Certifications: NELAC-NY10854,CTDOH,NJDEP,PADEP	12/13/2017 07:28	12/14/2017 00:44	LAB
11104-28-2	Aroclor 1221	ND		mg/kg dry	0.0279	1	EPA 8082A Certifications: NELAC-NY10854,CTDOH,NJDEP,PADEP	12/13/2017 07:28	12/14/2017 00:44	LAB
11141-16-5	Aroclor 1232	ND		mg/kg dry	0.0279	1	EPA 8082A Certifications: NELAC-NY10854,CTDOH,NJDEP,PADEP	12/13/2017 07:28	12/14/2017 00:44	LAB
53469-21-9	Aroclor 1242	ND		mg/kg dry	0.0279	1	EPA 8082A Certifications: NELAC-NY10854,CTDOH,NJDEP,PADEP	12/13/2017 07:28	12/14/2017 00:44	LAB
12672-29-6	Aroclor 1248	ND		mg/kg dry	0.0279	1	EPA 8082A Certifications: NELAC-NY10854,CTDOH,NJDEP,PADEP	12/13/2017 07:28	12/14/2017 00:44	LAB
11097-69-1	Aroclor 1254	ND		mg/kg dry	0.0279	1	EPA 8082A Certifications: NELAC-NY10854,CTDOH,NJDEP,PADEP	12/13/2017 07:28	12/14/2017 00:44	LAB
11096-82-5	Aroclor 1260	ND		mg/kg dry	0.0279	1	EPA 8082A Certifications: NELAC-NY10854,CTDOH,NJDEP,PADEP	12/13/2017 07:28	12/14/2017 00:44	LAB
1336-36-3	* Total PCBs	ND		mg/kg dry	0.0279	1	EPA 8082A Certifications:	12/13/2017 07:28	12/14/2017 00:44	LAB
Surrogate Recoveries		Result		Acceptance Range						
877-09-8	Surrogate: Tetrachloro-m-xylene	89.0 %								
2051-24-3	Surrogate: Decachlorobiphenyl	83.5 %								

Metals, Target Analyte

Log-in Notes:

Sample Notes:

Sample Prepared by Method: EPA 3050B

CAS No.	Parameter	Result	Flag	Units	Reported to LOQ	Dilution	Reference Method	Date/Time Prepared	Date/Time Analyzed	Analyst
7429-90-5	Aluminum	9660		mg/kg dry	5.72	1	EPA 6010C Certifications: CTDOH,NELAC-NY10854,NJDEP,PADEP	12/12/2017 09:46	12/13/2017 20:51	BML
7440-36-0	Antimony	0.670		mg/kg dry	0.572	1	EPA 6010C Certifications: CTDOH,NELAC-NY10854,NJDEP,PADEP	12/12/2017 09:46	12/13/2017 20:51	BML



Sample Information

Client Sample ID: SP-3 (0'-2')

York Sample ID: 17L0337-05

York Project (SDG) No.

17L0337

Client Project ID

170313: 37-11 30th + 30-14 37 Ave.

Matrix

Soil

Collection Date/Time

December 6, 2017 12:05 pm

Date Received

12/08/2017

Metals, Target Analyte

Log-in Notes:

Sample Notes:

Sample Prepared by Method: EPA 3050B

CAS No.	Parameter	Result	Flag	Units	Reported to LOQ	Dilution	Reference Method	Date/Time Prepared	Date/Time Analyzed	Analyst
7440-38-2	Arsenic	3.62		mg/kg dry	1.14	1	EPA 6010C Certifications: CTDOH,NELAC-NY10854,NJDEP,PADEP	12/12/2017 09:46	12/13/2017 20:51	BML
7440-39-3	Barium	37.5		mg/kg dry	1.14	1	EPA 6010C Certifications: CTDOH,NELAC-NY10854,NJDEP,PADEP	12/12/2017 09:46	12/13/2017 20:51	BML
7440-41-7	Beryllium	ND		mg/kg dry	0.114	1	EPA 6010C Certifications: CTDOH,NELAC-NY10854,NJDEP,PADEP	12/12/2017 09:46	12/13/2017 20:51	BML
7440-43-9	Cadmium	ND		mg/kg dry	0.343	1	EPA 6010C Certifications: CTDOH,NELAC-NY10854,NJDEP,PADEP	12/12/2017 09:46	12/13/2017 20:51	BML
7440-70-2	Calcium	98700		mg/kg dry	57.2	10	EPA 6010C Certifications: CTDOH,NELAC-NY10854,NJDEP,PADEP	12/12/2017 09:46	12/14/2017 12:14	BML
7440-47-3	Chromium	15.4		mg/kg dry	0.572	1	EPA 6010C Certifications: CTDOH,NELAC-NY10854,NJDEP,PADEP	12/12/2017 09:46	12/13/2017 20:51	BML
7440-48-4	Cobalt	5.29		mg/kg dry	0.572	1	EPA 6010C Certifications: CTDOH,NELAC-NY10854,NJDEP,PADEP	12/12/2017 09:46	12/13/2017 20:51	BML
7440-50-8	Copper	8.41	B	mg/kg dry	0.572	1	EPA 6010C Certifications: CTDOH,NELAC-NY10854,NJDEP,PADEP	12/12/2017 09:46	12/13/2017 20:51	BML
7439-89-6	Iron	12400		mg/kg dry	2.29	1	EPA 6010C Certifications: CTDOH,NELAC-NY10854,NJDEP,PADEP	12/12/2017 09:46	12/13/2017 20:51	BML
7439-92-1	Lead	12.9		mg/kg dry	0.572	1	EPA 6010C Certifications: CTDOH,NELAC-NY10854,NJDEP,PADEP	12/12/2017 09:46	12/13/2017 20:51	BML
7439-95-4	Magnesium	15300		mg/kg dry	5.72	1	EPA 6010C Certifications: CTDOH,NELAC-NY10854,NJDEP,PADEP	12/12/2017 09:46	12/13/2017 20:51	BML
7439-96-5	Manganese	174		mg/kg dry	0.572	1	EPA 6010C Certifications: CTDOH,NELAC-NY10854,NJDEP,PADEP	12/12/2017 09:46	12/13/2017 20:51	BML
7440-02-0	Nickel	12.3		mg/kg dry	0.572	1	EPA 6010C Certifications: CTDOH,NELAC-NY10854,NJDEP,PADEP	12/12/2017 09:46	12/13/2017 20:51	BML
7440-09-7	Potassium	589		mg/kg dry	5.72	1	EPA 6010C Certifications: CTDOH,NELAC-NY10854,NJDEP,PADEP	12/12/2017 09:46	12/13/2017 20:51	BML
7782-49-2	Selenium	1.76		mg/kg dry	1.14	1	EPA 6010C Certifications: CTDOH,NELAC-NY10854,NJDEP,PADEP	12/12/2017 09:46	12/13/2017 20:51	BML
7440-22-4	Silver	ND		mg/kg dry	0.572	1	EPA 6010C Certifications: CTDOH,NELAC-NY10854,NJDEP,PADEP	12/12/2017 09:46	12/13/2017 20:51	BML
7440-23-5	Sodium	222		mg/kg dry	11.4	1	EPA 6010C Certifications: CTDOH,NELAC-NY10854,NJDEP	12/12/2017 09:46	12/13/2017 20:51	BML
7440-28-0	Thallium	ND		mg/kg dry	1.14	1	EPA 6010C Certifications: CTDOH,NELAC-NY10854,NJDEP,PADEP	12/12/2017 09:46	12/13/2017 20:51	BML
7440-62-2	Vanadium	20.0		mg/kg dry	1.14	1	EPA 6010C Certifications: CTDOH,NELAC-NY10854,NJDEP,PADEP	12/12/2017 09:46	12/13/2017 20:51	BML
7440-66-6	Zinc	32.1		mg/kg dry	1.72	1	EPA 6010C Certifications: CTDOH,NELAC-NY10854,NJDEP,PADEP	12/12/2017 09:46	12/13/2017 20:51	BML

Mercury by 7473

Log-in Notes:

Sample Notes:



Sample Information

Client Sample ID: SP-3 (0'-2')

York Sample ID: 17L0337-05

York Project (SDG) No.

Client Project ID

Matrix

Collection Date/Time

Date Received

17L0337

170313: 37-11 30th + 30-14 37 Ave.

Soil

December 6, 2017 12:05 pm

12/08/2017

Sample Prepared by Method: EPA 7473 soil

CAS No.	Parameter	Result	Flag	Units	Reported to LOQ	Dilution	Reference Method	Date/Time Prepared	Date/Time Analyzed	Analyst
7439-97-6	Mercury	0.0642		mg/kg dry	0.0343	1	EPA 7473 Certifications: CTDOH,NJDEP,NELAC-NY10854,PADEP	12/12/2017 10:06	12/12/2017 17:07	SY

Total Solids

Log-in Notes:

Sample Notes:

Sample Prepared by Method: % Solids Prep

CAS No.	Parameter	Result	Flag	Units	Reported to LOQ	Dilution	Reference Method	Date/Time Prepared	Date/Time Analyzed	Analyst
solids	* % Solids	87.3		%	0.100	1	SM 2540G Certifications: CTDOH	12/11/2017 10:47	12/11/2017 14:08	TJM

Chromium, Hexavalent

Log-in Notes:

Sample Notes:

Sample Prepared by Method: EPA SW846-3060

CAS No.	Parameter	Result	Flag	Units	Reported to LOQ	Dilution	Reference Method	Date/Time Prepared	Date/Time Analyzed	Analyst
18540-29-9	Chromium, Hexavalent	ND		mg/kg dry	0.572	1	EPA 7196A Certifications: NJDEP,CTDOH,NELAC-NY10854,PADEP	12/11/2017 08:54	12/11/2017 15:13	DM1

Chromium, Trivalent

Log-in Notes:

Sample Notes:

Sample Prepared by Method: Analysis Preparation

CAS No.	Parameter	Result	Flag	Units	Reported to LOQ	Dilution	Reference Method	Date/Time Prepared	Date/Time Analyzed	Analyst
16065-83-1	* Chromium, Trivalent	15.4		mg/kg	0.500	1	Calculation Certifications:	12/14/2017 11:21	12/14/2017 11:32	PAM

Sample Information

Client Sample ID: SP-3 (15'-17')

York Sample ID: 17L0337-06

York Project (SDG) No.

Client Project ID

Matrix

Collection Date/Time

Date Received

17L0337

170313: 37-11 30th + 30-14 37 Ave.

Soil

December 6, 2017 12:20 pm

12/08/2017

Volatile Organics, 8260 List

Log-in Notes:

Sample Notes:

Sample Prepared by Method: EPA 5035A

CAS No.	Parameter	Result	Flag	Units	Reported to LOD/MDL	LOQ	Dilution	Reference Method	Date/Time Prepared	Date/Time Analyzed	Analyst
630-20-6	1,1,1,2-Tetrachloroethane	ND		ug/kg dry	2.0	4.1	1	EPA 8260C Certifications: CTDOH,NELAC-NY10854,NJDEP,NELAC-NY12058,PADEP	12/12/2017 09:00	12/12/2017 19:16	SR
71-55-6	1,1,1-Trichloroethane	ND		ug/kg dry	2.0	4.1	1	EPA 8260C Certifications: CTDOH,NELAC-NY10854,NJDEP,NELAC-NY12058,PADEP	12/12/2017 09:00	12/12/2017 19:16	SR
79-34-5	1,1,2,2-Tetrachloroethane	ND		ug/kg dry	2.0	4.1	1	EPA 8260C Certifications: CTDOH,NELAC-NY10854,NJDEP,NELAC-NY12058,PADEP	12/12/2017 09:00	12/12/2017 19:16	SR



Sample Information

Client Sample ID: SP-3 (15'-17')

York Sample ID: 17L0337-06

York Project (SDG) No.

17L0337

Client Project ID

170313: 37-11 30th + 30-14 37 Ave.

Matrix

Soil

Collection Date/Time

December 6, 2017 12:20 pm

Date Received

12/08/2017

Volatile Organics, 8260 List

Log-in Notes:

Sample Notes:

Sample Prepared by Method: EPA 5035A

CAS No.	Parameter	Result	Flag	Units	Reported to LOD/MDL	LOQ	Dilution	Reference Method	Date/Time Prepared	Date/Time Analyzed	Analyst
76-13-1	1,1,2-Trichloro-1,2,2-trifluoroethane (Freon 113)	ND		ug/kg dry	2.0	4.1	1	EPA 8260C Certifications: CTDOH,NELAC-NY10854,NJDEP,NELAC-NY12058	12/12/2017 09:00	12/12/2017 19:16	SR
79-00-5	1,1,2-Trichloroethane	ND		ug/kg dry	2.0	4.1	1	EPA 8260C Certifications: CTDOH,NELAC-NY10854,NJDEP,NELAC-NY12058,PADEP	12/12/2017 09:00	12/12/2017 19:16	SR
75-34-3	1,1-Dichloroethane	ND		ug/kg dry	2.0	4.1	1	EPA 8260C Certifications: CTDOH,NELAC-NY10854,NJDEP,NELAC-NY12058,PADEP	12/12/2017 09:00	12/12/2017 19:16	SR
75-35-4	1,1-Dichloroethylene	ND		ug/kg dry	2.0	4.1	1	EPA 8260C Certifications: CTDOH,NELAC-NY10854,NJDEP,NELAC-NY12058,PADEP	12/12/2017 09:00	12/12/2017 19:16	SR
563-58-6	1,1-Dichloropropylene	ND		ug/kg dry	2.0	4.1	1	EPA 8260C Certifications: NELAC-NY10854,NJDEP,NELAC-NY12058,PADEP	12/12/2017 09:00	12/12/2017 19:16	SR
87-61-6	1,2,3-Trichlorobenzene	ND		ug/kg dry	2.0	4.1	1	EPA 8260C Certifications: NELAC-NY10854,NJDEP,NELAC-NY12058,PADEP	12/12/2017 09:00	12/12/2017 19:16	SR
96-18-4	1,2,3-Trichloropropane	ND		ug/kg dry	2.0	4.1	1	EPA 8260C Certifications: NELAC-NY10854,NJDEP,NELAC-NY12058	12/12/2017 09:00	12/12/2017 19:16	SR
120-82-1	1,2,4-Trichlorobenzene	ND		ug/kg dry	2.0	4.1	1	EPA 8260C Certifications: NELAC-NY10854,NJDEP,NELAC-NY12058,PADEP	12/12/2017 09:00	12/12/2017 19:16	SR
95-63-6	1,2,4-Trimethylbenzene	ND		ug/kg dry	2.0	4.1	1	EPA 8260C Certifications: CTDOH,NELAC-NY10854,NJDEP,NELAC-NY12058,PADEP	12/12/2017 09:00	12/12/2017 19:16	SR
96-12-8	1,2-Dibromo-3-chloropropane	ND		ug/kg dry	2.0	4.1	1	EPA 8260C Certifications: CTDOH,NELAC-NY10854,NJDEP,NELAC-NY12058,PADEP	12/12/2017 09:00	12/12/2017 19:16	SR
106-93-4	1,2-Dibromoethane	ND		ug/kg dry	2.0	4.1	1	EPA 8260C Certifications: CTDOH,NELAC-NY10854,NJDEP,NELAC-NY12058,PADEP	12/12/2017 09:00	12/12/2017 19:16	SR
95-50-1	1,2-Dichlorobenzene	ND		ug/kg dry	2.0	4.1	1	EPA 8260C Certifications: CTDOH,NELAC-NY10854,NJDEP,NELAC-NY12058,PADEP	12/12/2017 09:00	12/12/2017 19:16	SR
107-06-2	1,2-Dichloroethane	ND		ug/kg dry	2.0	4.1	1	EPA 8260C Certifications: CTDOH,NELAC-NY10854,NJDEP,NELAC-NY12058,PADEP	12/12/2017 09:00	12/12/2017 19:16	SR
78-87-5	1,2-Dichloropropane	ND		ug/kg dry	2.0	4.1	1	EPA 8260C Certifications: CTDOH,NELAC-NY10854,NJDEP,NELAC-NY12058,PADEP	12/12/2017 09:00	12/12/2017 19:16	SR
108-67-8	1,3,5-Trimethylbenzene	ND		ug/kg dry	2.0	4.1	1	EPA 8260C Certifications: CTDOH,NELAC-NY10854,NJDEP,NELAC-NY12058,PADEP	12/12/2017 09:00	12/12/2017 19:16	SR
541-73-1	1,3-Dichlorobenzene	ND		ug/kg dry	2.0	4.1	1	EPA 8260C Certifications: CTDOH,NELAC-NY10854,NJDEP,NELAC-NY12058,PADEP	12/12/2017 09:00	12/12/2017 19:16	SR
142-28-9	1,3-Dichloropropane	ND		ug/kg dry	2.0	4.1	1	EPA 8260C Certifications: NELAC-NY10854,NJDEP,NELAC-NY12058,PADEP	12/12/2017 09:00	12/12/2017 19:16	SR
106-46-7	1,4-Dichlorobenzene	ND		ug/kg dry	2.0	4.1	1	EPA 8260C Certifications: CTDOH,NELAC-NY10854,NJDEP,NELAC-NY12058,PADEP	12/12/2017 09:00	12/12/2017 19:16	SR
123-91-1	1,4-Dioxane	ND		ug/kg dry	41	82	1	EPA 8260C Certifications: NELAC-NY10854,NJDEP,NELAC-NY12058,PADEP	12/12/2017 09:00	12/12/2017 19:16	SR
594-20-7	2,2-Dichloropropane	ND		ug/kg dry	2.0	4.1	1	EPA 8260C Certifications: NELAC-NY10854,NJDEP,NELAC-NY12058	12/12/2017 09:00	12/12/2017 19:16	SR
78-93-3	2-Butanone	ND		ug/kg dry	2.0	4.1	1	EPA 8260C Certifications: CTDOH,NELAC-NY10854,NJDEP,NELAC-NY12058,PADEP	12/12/2017 09:00	12/12/2017 19:16	SR
95-49-8	2-Chlorotoluene	ND		ug/kg dry	2.0	4.1	1	EPA 8260C Certifications: CTDOH,NELAC-NY10854,NJDEP,NELAC-NY12058,PADEP	12/12/2017 09:00	12/12/2017 19:16	SR
106-43-4	4-Chlorotoluene	ND		ug/kg dry	2.0	4.1	1	EPA 8260C Certifications: CTDOH,NELAC-NY10854,NJDEP,NELAC-NY12058,PADEP	12/12/2017 09:00	12/12/2017 19:16	SR



Sample Information

Client Sample ID: SP-3 (15'-17')

York Sample ID: 17L0337-06

York Project (SDG) No.

17L0337

Client Project ID

170313: 37-11 30th + 30-14 37 Ave.

Matrix

Soil

Collection Date/Time

December 6, 2017 12:20 pm

Date Received

12/08/2017

Volatile Organics, 8260 List

Log-in Notes:

Sample Notes:

Sample Prepared by Method: EPA 5035A

CAS No.	Parameter	Result	Flag	Units	Reported to LOD/MDL	LOQ	Dilution	Reference Method	Date/Time Prepared	Date/Time Analyzed	Analyst
67-64-1	Acetone	7.5	J	ug/kg dry	4.1	8.2	1	EPA 8260C Certifications: CTDOH,NELAC-NY10854,NJDEP,NELAC-NY12058,PADEP	12/12/2017 09:00	12/12/2017 19:16	SR
71-43-2	Benzene	ND		ug/kg dry	2.0	4.1	1	EPA 8260C Certifications: CTDOH,NELAC-NY10854,NJDEP,NELAC-NY12058,PADEP	12/12/2017 09:00	12/12/2017 19:16	SR
108-86-1	Bromobenzene	ND		ug/kg dry	2.0	4.1	1	EPA 8260C Certifications: NELAC-NY10854,NJDEP,NELAC-NY12058,PADEP	12/12/2017 09:00	12/12/2017 19:16	SR
74-97-5	Bromochloromethane	ND		ug/kg dry	2.0	4.1	1	EPA 8260C Certifications: NELAC-NY10854,NJDEP,NELAC-NY12058,PADEP	12/12/2017 09:00	12/12/2017 19:16	SR
75-27-4	Bromodichloromethane	ND		ug/kg dry	2.0	4.1	1	EPA 8260C Certifications: CTDOH,NELAC-NY10854,NJDEP,NELAC-NY12058,PADEP	12/12/2017 09:00	12/12/2017 19:16	SR
75-25-2	Bromoform	ND		ug/kg dry	2.0	4.1	1	EPA 8260C Certifications: CTDOH,NELAC-NY10854,NJDEP,NELAC-NY12058,PADEP	12/12/2017 09:00	12/12/2017 19:16	SR
74-83-9	Bromomethane	ND		ug/kg dry	2.0	4.1	1	EPA 8260C Certifications: CTDOH,NELAC-NY10854,NJDEP,NELAC-NY12058,PADEP	12/12/2017 09:00	12/12/2017 19:16	SR
56-23-5	Carbon tetrachloride	ND		ug/kg dry	2.0	4.1	1	EPA 8260C Certifications: CTDOH,NELAC-NY10854,NJDEP,NELAC-NY12058,PADEP	12/12/2017 09:00	12/12/2017 19:16	SR
108-90-7	Chlorobenzene	ND		ug/kg dry	2.0	4.1	1	EPA 8260C Certifications: CTDOH,NELAC-NY10854,NJDEP,NELAC-NY12058,PADEP	12/12/2017 09:00	12/12/2017 19:16	SR
75-00-3	Chloroethane	ND		ug/kg dry	2.0	4.1	1	EPA 8260C Certifications: CTDOH,NELAC-NY10854,NJDEP,NELAC-NY12058,PADEP	12/12/2017 09:00	12/12/2017 19:16	SR
67-66-3	Chloroform	ND		ug/kg dry	2.0	4.1	1	EPA 8260C Certifications: CTDOH,NELAC-NY10854,NJDEP,NELAC-NY12058,PADEP	12/12/2017 09:00	12/12/2017 19:16	SR
74-87-3	Chloromethane	ND		ug/kg dry	2.0	4.1	1	EPA 8260C Certifications: CTDOH,NELAC-NY10854,NJDEP,NELAC-NY12058,PADEP	12/12/2017 09:00	12/12/2017 19:16	SR
156-59-2	cis-1,2-Dichloroethylene	ND		ug/kg dry	2.0	4.1	1	EPA 8260C Certifications: CTDOH,NELAC-NY10854,NJDEP,NELAC-NY12058,PADEP	12/12/2017 09:00	12/12/2017 19:16	SR
10061-01-5	cis-1,3-Dichloropropylene	ND		ug/kg dry	2.0	4.1	1	EPA 8260C Certifications: CTDOH,NELAC-NY10854,NJDEP,NELAC-NY12058,PADEP	12/12/2017 09:00	12/12/2017 19:16	SR
124-48-1	Dibromochloromethane	ND		ug/kg dry	2.0	4.1	1	EPA 8260C Certifications: NELAC-NY10854,NJDEP,NELAC-NY12058,PADEP	12/12/2017 09:00	12/12/2017 19:16	SR
74-95-3	Dibromomethane	ND		ug/kg dry	2.0	4.1	1	EPA 8260C Certifications: NELAC-NY10854,NJDEP,NELAC-NY12058,PADEP	12/12/2017 09:00	12/12/2017 19:16	SR
75-71-8	Dichlorodifluoromethane	ND		ug/kg dry	2.0	4.1	1	EPA 8260C Certifications: NELAC-NY10854,NJDEP,NELAC-NY12058,PADEP	12/12/2017 09:00	12/12/2017 19:16	SR
100-41-4	Ethyl Benzene	ND		ug/kg dry	2.0	4.1	1	EPA 8260C Certifications: CTDOH,NELAC-NY10854,NJDEP,NELAC-NY12058,PADEP	12/12/2017 09:00	12/12/2017 19:16	SR
87-68-3	Hexachlorobutadiene	ND		ug/kg dry	2.0	4.1	1	EPA 8260C Certifications: NELAC-NY10854,NJDEP,NELAC-NY12058,PADEP	12/12/2017 09:00	12/12/2017 19:16	SR
98-82-8	Isopropylbenzene	ND		ug/kg dry	2.0	4.1	1	EPA 8260C Certifications: CTDOH,NELAC-NY10854,NJDEP,NELAC-NY12058,PADEP	12/12/2017 09:00	12/12/2017 19:16	SR
1634-04-4	Methyl tert-butyl ether (MTBE)	ND		ug/kg dry	2.0	4.1	1	EPA 8260C Certifications: CTDOH,NELAC-NY10854,NJDEP,NELAC-NY12058,PADEP	12/12/2017 09:00	12/12/2017 19:16	SR
75-09-2	Methylene chloride	10		ug/kg dry	4.1	8.2	1	EPA 8260C Certifications: CTDOH,NELAC-NY10854,NJDEP,NELAC-NY12058,PADEP	12/12/2017 09:00	12/12/2017 19:16	SR
91-20-3	Naphthalene	ND		ug/kg dry	2.0	8.2	1	EPA 8260C Certifications: NELAC-NY10854,NJDEP,NELAC-NY12058,PADEP	12/12/2017 09:00	12/12/2017 19:16	SR



Sample Information

Client Sample ID: SP-3 (15'-17')

York Sample ID: 17L0337-06

York Project (SDG) No.

17L0337

Client Project ID

170313: 37-11 30th + 30-14 37 Ave.

Matrix

Soil

Collection Date/Time

December 6, 2017 12:20 pm

Date Received

12/08/2017

Volatile Organics, 8260 List

Log-in Notes:

Sample Notes:

Sample Prepared by Method: EPA 5035A

CAS No.	Parameter	Result	Flag	Units	Reported to LOD/MDL	LOQ	Dilution	Reference Method	Date/Time Prepared	Date/Time Analyzed	Analyst
104-51-8	n-Butylbenzene	ND		ug/kg dry	2.0	4.1	1	EPA 8260C Certifications: CTDOH,NELAC-NY10854,NJDEP,NELAC-NY12058,PADEP	12/12/2017 09:00	12/12/2017 19:16	SR
103-65-1	n-Propylbenzene	ND		ug/kg dry	2.0	4.1	1	EPA 8260C Certifications: CTDOH,NELAC-NY10854,NJDEP,NELAC-NY12058,PADEP	12/12/2017 09:00	12/12/2017 19:16	SR
95-47-6	o-Xylene	ND		ug/kg dry	2.0	4.1	1	EPA 8260C Certifications: CTDOH,NELAC-NY10854,NJDEP,NELAC-NY12058,PADEP	12/12/2017 09:00	12/12/2017 19:16	SR
179601-23-1	p- & m- Xylenes	ND		ug/kg dry	4.1	8.2	1	EPA 8260C Certifications: CTDOH,NELAC-NY10854,NJDEP,NELAC-NY12058,PADEP	12/12/2017 09:00	12/12/2017 19:16	SR
99-87-6	p-Isopropyltoluene	ND		ug/kg dry	2.0	4.1	1	EPA 8260C Certifications: CTDOH,NELAC-NY10854,NJDEP,NELAC-NY12058,PADEP	12/12/2017 09:00	12/12/2017 19:16	SR
135-98-8	sec-Butylbenzene	ND		ug/kg dry	2.0	4.1	1	EPA 8260C Certifications: CTDOH,NELAC-NY10854,NJDEP,NELAC-NY12058,PADEP	12/12/2017 09:00	12/12/2017 19:16	SR
100-42-5	Styrene	ND		ug/kg dry	2.0	4.1	1	EPA 8260C Certifications: CTDOH,NELAC-NY10854,NJDEP,NELAC-NY12058,PADEP	12/12/2017 09:00	12/12/2017 19:16	SR
98-06-6	tert-Butylbenzene	ND		ug/kg dry	2.0	4.1	1	EPA 8260C Certifications: CTDOH,NELAC-NY10854,NJDEP,NELAC-NY12058,PADEP	12/12/2017 09:00	12/12/2017 19:16	SR
127-18-4	Tetrachloroethylene	ND		ug/kg dry	2.0	4.1	1	EPA 8260C Certifications: CTDOH,NELAC-NY10854,NJDEP,NELAC-NY12058,PADEP	12/12/2017 09:00	12/12/2017 19:16	SR
108-88-3	Toluene	ND		ug/kg dry	2.0	4.1	1	EPA 8260C Certifications: CTDOH,NELAC-NY10854,NJDEP,NELAC-NY12058,PADEP	12/12/2017 09:00	12/12/2017 19:16	SR
156-60-5	trans-1,2-Dichloroethylene	ND		ug/kg dry	2.0	4.1	1	EPA 8260C Certifications: CTDOH,NELAC-NY10854,NJDEP,NELAC-NY12058,PADEP	12/12/2017 09:00	12/12/2017 19:16	SR
10061-02-6	trans-1,3-Dichloropropylene	ND		ug/kg dry	2.0	4.1	1	EPA 8260C Certifications: CTDOH,NELAC-NY10854,NJDEP,NELAC-NY12058,PADEP	12/12/2017 09:00	12/12/2017 19:16	SR
79-01-6	Trichloroethylene	ND		ug/kg dry	2.0	4.1	1	EPA 8260C Certifications: CTDOH,NELAC-NY10854,NJDEP,NELAC-NY12058,PADEP	12/12/2017 09:00	12/12/2017 19:16	SR
75-69-4	Trichlorofluoromethane	ND		ug/kg dry	2.0	4.1	1	EPA 8260C Certifications: CTDOH,NELAC-NY10854,NJDEP,NELAC-NY12058,PADEP	12/12/2017 09:00	12/12/2017 19:16	SR
108-05-4	Vinyl acetate	ND		ug/kg dry	2.0	4.1	1	EPA 8260C Certifications: NELAC-NY10854,NJDEP,NELAC-NY12058,PADEP	12/12/2017 09:00	12/12/2017 19:16	SR
75-01-4	Vinyl Chloride	ND		ug/kg dry	2.0	4.1	1	EPA 8260C Certifications: CTDOH,NELAC-NY10854,NJDEP,NELAC-NY12058,PADEP	12/12/2017 09:00	12/12/2017 19:16	SR
1330-20-7	Xylenes, Total	ND		ug/kg dry	6.1	12	1	EPA 8260C Certifications: CTDOH,NELAC-NY10854,NJDEP,NELAC-NY12058	12/12/2017 09:00	12/12/2017 19:16	SR
Surrogate Recoveries		Result	Acceptance Range								
17060-07-0	Surrogate: 1,2-Dichloroethane-d4	99.9 %	77-125								
2037-26-5	Surrogate: Toluene-d8	104 %	85-120								
460-00-4	Surrogate: p-Bromofluorobenzene	96.1 %	76-130								

Semi-Volatiles, 8270 Target List

Log-in Notes:

Sample Notes:

Sample Prepared by Method: EPA 3550C

CAS No.	Parameter	Result	Flag	Units	Reported to LOD/MDL	LOQ	Dilution	Reference Method	Date/Time Prepared	Date/Time Analyzed	Analyst
120-82-1	1,2,4-Trichlorobenzene	ND		ug/kg dry	43.4	86.7	2	EPA 8270D Certifications: CTDOH,NELAC-NY10854,NJDEP,PADEP	12/13/2017 08:58	12/13/2017 19:34	KH



Sample Information

Client Sample ID: SP-3 (15'-17')

York Sample ID: 17L0337-06

York Project (SDG) No.

17L0337

Client Project ID

170313: 37-11 30th + 30-14 37 Ave.

Matrix

Soil

Collection Date/Time

December 6, 2017 12:20 pm

Date Received

12/08/2017

Semi-Volatiles, 8270 Target List

Log-in Notes:

Sample Notes:

Sample Prepared by Method: EPA 3550C

CAS No.	Parameter	Result	Flag	Units	Reported to LOD/MDL	LOQ	Dilution	Reference Method	Date/Time Prepared	Date/Time Analyzed	Analyst
95-50-1	1,2-Dichlorobenzene	ND		ug/kg dry	43.4	86.7	2	EPA 8270D Certifications: NELAC-NY10854,PADEP	12/13/2017 08:58	12/13/2017 19:34	KH
541-73-1	1,3-Dichlorobenzene	ND		ug/kg dry	43.4	86.7	2	EPA 8270D Certifications: NELAC-NY10854,PADEP	12/13/2017 08:58	12/13/2017 19:34	KH
106-46-7	1,4-Dichlorobenzene	ND		ug/kg dry	43.4	86.7	2	EPA 8270D Certifications: NELAC-NY10854,PADEP	12/13/2017 08:58	12/13/2017 19:34	KH
95-95-4	2,4,5-Trichlorophenol	ND		ug/kg dry	43.4	86.7	2	EPA 8270D Certifications: CTDOH,NELAC-NY10854,NJDEP,PADEP	12/13/2017 08:58	12/13/2017 19:34	KH
88-06-2	2,4,6-Trichlorophenol	ND		ug/kg dry	43.4	86.7	2	EPA 8270D Certifications: CTDOH,NELAC-NY10854,NJDEP,PADEP	12/13/2017 08:58	12/13/2017 19:34	KH
120-83-2	2,4-Dichlorophenol	ND		ug/kg dry	43.4	86.7	2	EPA 8270D Certifications: CTDOH,NELAC-NY10854,NJDEP,PADEP	12/13/2017 08:58	12/13/2017 19:34	KH
105-67-9	2,4-Dimethylphenol	ND		ug/kg dry	43.4	86.7	2	EPA 8270D Certifications: CTDOH,NELAC-NY10854,NJDEP,PADEP	12/13/2017 08:58	12/13/2017 19:34	KH
51-28-5	2,4-Dinitrophenol	ND		ug/kg dry	86.7	173	2	EPA 8270D Certifications: CTDOH,NELAC-NY10854,NJDEP,PADEP	12/13/2017 08:58	12/13/2017 19:34	KH
121-14-2	2,4-Dinitrotoluene	ND		ug/kg dry	43.4	86.7	2	EPA 8270D Certifications: CTDOH,NELAC-NY10854,NJDEP,PADEP	12/13/2017 08:58	12/13/2017 19:34	KH
606-20-2	2,6-Dinitrotoluene	ND		ug/kg dry	43.4	86.7	2	EPA 8270D Certifications: CTDOH,NELAC-NY10854,NJDEP,PADEP	12/13/2017 08:58	12/13/2017 19:34	KH
91-58-7	2-Chloronaphthalene	ND		ug/kg dry	43.4	86.7	2	EPA 8270D Certifications: CTDOH,NELAC-NY10854,NJDEP,PADEP	12/13/2017 08:58	12/13/2017 19:34	KH
95-57-8	2-Chlorophenol	ND		ug/kg dry	43.4	86.7	2	EPA 8270D Certifications: CTDOH,NELAC-NY10854,NJDEP,PADEP	12/13/2017 08:58	12/13/2017 19:34	KH
91-57-6	2-Methylnaphthalene	ND		ug/kg dry	43.4	86.7	2	EPA 8270D Certifications: CTDOH,NELAC-NY10854,NJDEP,PADEP	12/13/2017 08:58	12/13/2017 19:34	KH
95-48-7	2-Methylphenol	ND		ug/kg dry	43.4	86.7	2	EPA 8270D Certifications: CTDOH,NELAC-NY10854,NJDEP,PADEP	12/13/2017 08:58	12/13/2017 19:34	KH
88-74-4	2-Nitroaniline	ND		ug/kg dry	86.7	173	2	EPA 8270D Certifications: CTDOH,NELAC-NY10854,NJDEP,PADEP	12/13/2017 08:58	12/13/2017 19:34	KH
88-75-5	2-Nitrophenol	ND		ug/kg dry	43.4	86.7	2	EPA 8270D Certifications: CTDOH,NELAC-NY10854,NJDEP,PADEP	12/13/2017 08:58	12/13/2017 19:34	KH
65794-96-9	3- & 4-Methylphenols	ND		ug/kg dry	43.4	86.7	2	EPA 8270D Certifications: CTDOH,NELAC-NY10854,NJDEP,PADEP	12/13/2017 08:58	12/13/2017 19:34	KH
91-94-1	3,3-Dichlorobenzidine	ND		ug/kg dry	43.4	86.7	2	EPA 8270D Certifications: NELAC-NY10854,NJDEP,PADEP	12/13/2017 08:58	12/13/2017 19:34	KH
99-09-2	3-Nitroaniline	ND		ug/kg dry	86.7	173	2	EPA 8270D Certifications: CTDOH,NELAC-NY10854,NJDEP,PADEP	12/13/2017 08:58	12/13/2017 19:34	KH
534-52-1	4,6-Dinitro-2-methylphenol	ND		ug/kg dry	86.7	173	2	EPA 8270D Certifications: CTDOH,NELAC-NY10854,NJDEP,PADEP	12/13/2017 08:58	12/13/2017 19:34	KH
101-55-3	4-Bromophenyl phenyl ether	ND		ug/kg dry	43.4	86.7	2	EPA 8270D Certifications: CTDOH,NELAC-NY10854,NJDEP,PADEP	12/13/2017 08:58	12/13/2017 19:34	KH
59-50-7	4-Chloro-3-methylphenol	ND		ug/kg dry	43.4	86.7	2	EPA 8270D Certifications: CTDOH,NELAC-NY10854,NJDEP,PADEP	12/13/2017 08:58	12/13/2017 19:34	KH
106-47-8	4-Chloroaniline	ND		ug/kg dry	43.4	86.7	2	EPA 8270D Certifications: CTDOH,NELAC-NY10854,NJDEP,PADEP	12/13/2017 08:58	12/13/2017 19:34	KH



Sample Information

Client Sample ID: SP-3 (15'-17')

York Sample ID: 17L0337-06

York Project (SDG) No.

17L0337

Client Project ID

170313: 37-11 30th + 30-14 37 Ave.

Matrix

Soil

Collection Date/Time

December 6, 2017 12:20 pm

Date Received

12/08/2017

Semi-Volatiles, 8270 Target List

Log-in Notes:

Sample Notes:

Sample Prepared by Method: EPA 3550C

CAS No.	Parameter	Result	Flag	Units	Reported to LOD/MDL	LOQ	Dilution	Reference Method	Date/Time Prepared	Date/Time Analyzed	Analyst
7005-72-3	4-Chlorophenyl phenyl ether	ND		ug/kg dry	43.4	86.7	2	EPA 8270D Certifications: CTDOH,NELAC-NY10854,NJDEP,PADEP	12/13/2017 08:58	12/13/2017 19:34	KH
100-01-6	4-Nitroaniline	ND		ug/kg dry	86.7	173	2	EPA 8270D Certifications: CTDOH,NELAC-NY10854,NJDEP,PADEP	12/13/2017 08:58	12/13/2017 19:34	KH
100-02-7	4-Nitrophenol	ND		ug/kg dry	86.7	173	2	EPA 8270D Certifications: CTDOH,NELAC-NY10854,NJDEP,PADEP	12/13/2017 08:58	12/13/2017 19:34	KH
83-32-9	Acenaphthene	ND		ug/kg dry	43.4	86.7	2	EPA 8270D Certifications: CTDOH,NELAC-NY10854,NJDEP,PADEP	12/13/2017 08:58	12/13/2017 19:34	KH
208-96-8	Acenaphthylene	ND		ug/kg dry	43.4	86.7	2	EPA 8270D Certifications: CTDOH,NELAC-NY10854,NJDEP,PADEP	12/13/2017 08:58	12/13/2017 19:34	KH
62-53-3	Aniline	ND		ug/kg dry	174	347	2	EPA 8270D Certifications: NELAC-NY10854,NJDEP,PADEP	12/13/2017 08:58	12/13/2017 19:34	KH
120-12-7	Anthracene	ND		ug/kg dry	43.4	86.7	2	EPA 8270D Certifications: CTDOH,NELAC-NY10854,NJDEP,PADEP	12/13/2017 08:58	12/13/2017 19:34	KH
56-55-3	Benzo(a)anthracene	ND		ug/kg dry	43.4	86.7	2	EPA 8270D Certifications: CTDOH,NELAC-NY10854,NJDEP,PADEP	12/13/2017 08:58	12/13/2017 19:34	KH
50-32-8	Benzo(a)pyrene	ND		ug/kg dry	43.4	86.7	2	EPA 8270D Certifications: CTDOH,NELAC-NY10854,NJDEP,PADEP	12/13/2017 08:58	12/13/2017 19:34	KH
205-99-2	Benzo(b)fluoranthene	ND		ug/kg dry	43.4	86.7	2	EPA 8270D Certifications: CTDOH,NELAC-NY10854,NJDEP,PADEP	12/13/2017 08:58	12/13/2017 19:34	KH
191-24-2	Benzo(g,h,i)perylene	ND		ug/kg dry	43.4	86.7	2	EPA 8270D Certifications: CTDOH,NELAC-NY10854,NJDEP,PADEP	12/13/2017 08:58	12/13/2017 19:34	KH
207-08-9	Benzo(k)fluoranthene	ND		ug/kg dry	43.4	86.7	2	EPA 8270D Certifications: CTDOH,NELAC-NY10854,NJDEP,PADEP	12/13/2017 08:58	12/13/2017 19:34	KH
100-51-6	Benzyl alcohol	ND		ug/kg dry	43.4	86.7	2	EPA 8270D Certifications: NELAC-NY10854,NJDEP,PADEP	12/13/2017 08:58	12/13/2017 19:34	KH
85-68-7	Benzyl butyl phthalate	ND		ug/kg dry	43.4	86.7	2	EPA 8270D Certifications: CTDOH,NELAC-NY10854,NJDEP,PADEP	12/13/2017 08:58	12/13/2017 19:34	KH
111-91-1	Bis(2-chloroethoxy)methane	ND		ug/kg dry	43.4	86.7	2	EPA 8270D Certifications: CTDOH,NELAC-NY10854,NJDEP,PADEP	12/13/2017 08:58	12/13/2017 19:34	KH
111-44-4	Bis(2-chloroethyl)ether	ND		ug/kg dry	43.4	86.7	2	EPA 8270D Certifications: CTDOH,NELAC-NY10854,NJDEP,PADEP	12/13/2017 08:58	12/13/2017 19:34	KH
108-60-1	Bis(2-chloroisopropyl)ether	ND		ug/kg dry	43.4	86.7	2	EPA 8270D Certifications: CTDOH,NELAC-NY10854,NJDEP,PADEP	12/13/2017 08:58	12/13/2017 19:34	KH
117-81-7	Bis(2-ethylhexyl)phthalate	ND		ug/kg dry	43.4	86.7	2	EPA 8270D Certifications: CTDOH,NELAC-NY10854,NJDEP,PADEP	12/13/2017 08:58	12/13/2017 19:34	KH
218-01-9	Chrysene	ND		ug/kg dry	43.4	86.7	2	EPA 8270D Certifications: CTDOH,NELAC-NY10854,NJDEP,PADEP	12/13/2017 08:58	12/13/2017 19:34	KH
53-70-3	Dibenzo(a,h)anthracene	ND		ug/kg dry	43.4	86.7	2	EPA 8270D Certifications: CTDOH,NELAC-NY10854,NJDEP,PADEP	12/13/2017 08:58	12/13/2017 19:34	KH
132-64-9	Dibenzofuran	ND		ug/kg dry	43.4	86.7	2	EPA 8270D Certifications: CTDOH,NELAC-NY10854,NJDEP,PADEP	12/13/2017 08:58	12/13/2017 19:34	KH
84-66-2	Diethyl phthalate	ND		ug/kg dry	43.4	86.7	2	EPA 8270D Certifications: CTDOH,NELAC-NY10854,NJDEP,PADEP	12/13/2017 08:58	12/13/2017 19:34	KH
131-11-3	Dimethyl phthalate	ND		ug/kg dry	43.4	86.7	2	EPA 8270D Certifications: CTDOH,NELAC-NY10854,NJDEP,PADEP	12/13/2017 08:58	12/13/2017 19:34	KH



Sample Information

Client Sample ID: SP-3 (15'-17')

York Sample ID: 17L0337-06

York Project (SDG) No.

17L0337

Client Project ID

170313: 37-11 30th + 30-14 37 Ave.

Matrix

Soil

Collection Date/Time

December 6, 2017 12:20 pm

Date Received

12/08/2017

Semi-Volatiles, 8270 Target List

Log-in Notes:

Sample Notes:

Sample Prepared by Method: EPA 3550C

CAS No.	Parameter	Result	Flag	Units	Reported to LOD/MDL	LOQ	Dilution	Reference Method	Date/Time Prepared	Date/Time Analyzed	Analyst
84-74-2	Di-n-butyl phthalate	ND		ug/kg dry	43.4	86.7	2	EPA 8270D Certifications: CTDOH,NELAC-NY10854,NJDEP,PADEP	12/13/2017 08:58	12/13/2017 19:34	KH
117-84-0	Di-n-octyl phthalate	ND		ug/kg dry	43.4	86.7	2	EPA 8270D Certifications: CTDOH,NELAC-NY10854,NJDEP,PADEP	12/13/2017 08:58	12/13/2017 19:34	KH
206-44-0	Fluoranthene	ND		ug/kg dry	43.4	86.7	2	EPA 8270D Certifications: CTDOH,NELAC-NY10854,NJDEP,PADEP	12/13/2017 08:58	12/13/2017 19:34	KH
86-73-7	Fluorene	ND		ug/kg dry	43.4	86.7	2	EPA 8270D Certifications: NELAC-NY10854,NJDEP,PADEP	12/13/2017 08:58	12/13/2017 19:34	KH
118-74-1	Hexachlorobenzene	ND		ug/kg dry	43.4	86.7	2	EPA 8270D Certifications: CTDOH,NELAC-NY10854,NJDEP,PADEP	12/13/2017 08:58	12/13/2017 19:34	KH
87-68-3	Hexachlorobutadiene	ND		ug/kg dry	43.4	86.7	2	EPA 8270D Certifications: CTDOH,NELAC-NY10854,NJDEP,PADEP	12/13/2017 08:58	12/13/2017 19:34	KH
77-47-4	Hexachlorocyclopentadiene	ND		ug/kg dry	43.4	86.7	2	EPA 8270D Certifications: CTDOH,NELAC-NY10854,NJDEP,PADEP	12/13/2017 08:58	12/13/2017 19:34	KH
67-72-1	Hexachloroethane	ND		ug/kg dry	43.4	86.7	2	EPA 8270D Certifications: CTDOH,NELAC-NY10854,NJDEP,PADEP	12/13/2017 08:58	12/13/2017 19:34	KH
193-39-5	Indeno(1,2,3-cd)pyrene	ND		ug/kg dry	43.4	86.7	2	EPA 8270D Certifications: CTDOH,NELAC-NY10854,NJDEP,PADEP	12/13/2017 08:58	12/13/2017 19:34	KH
78-59-1	Isophorone	ND		ug/kg dry	43.4	86.7	2	EPA 8270D Certifications: CTDOH,NELAC-NY10854,NJDEP,PADEP	12/13/2017 08:58	12/13/2017 19:34	KH
91-20-3	Naphthalene	ND		ug/kg dry	43.4	86.7	2	EPA 8270D Certifications: CTDOH,NELAC-NY10854,NJDEP,PADEP	12/13/2017 08:58	12/13/2017 19:34	KH
98-95-3	Nitrobenzene	ND		ug/kg dry	43.4	86.7	2	EPA 8270D Certifications: CTDOH,NELAC-NY10854,NJDEP,PADEP	12/13/2017 08:58	12/13/2017 19:34	KH
62-75-9	N-Nitrosodimethylamine	ND		ug/kg dry	43.4	86.7	2	EPA 8270D Certifications: CTDOH,NELAC-NY10854,NJDEP,PADEP	12/13/2017 08:58	12/13/2017 19:34	KH
621-64-7	N-nitroso-di-n-propylamine	ND		ug/kg dry	43.4	86.7	2	EPA 8270D Certifications: CTDOH,NELAC-NY10854,NJDEP,PADEP	12/13/2017 08:58	12/13/2017 19:34	KH
86-30-6	N-Nitrosodiphenylamine	ND		ug/kg dry	43.4	86.7	2	EPA 8270D Certifications: CTDOH,NELAC-NY10854,NJDEP,PADEP	12/13/2017 08:58	12/13/2017 19:34	KH
87-86-5	Pentachlorophenol	ND		ug/kg dry	43.4	86.7	2	EPA 8270D Certifications: CTDOH,NELAC-NY10854,NJDEP,PADEP	12/13/2017 08:58	12/13/2017 19:34	KH
85-01-8	Phenanthrene	ND		ug/kg dry	43.4	86.7	2	EPA 8270D Certifications: CTDOH,NELAC-NY10854,NJDEP,PADEP	12/13/2017 08:58	12/13/2017 19:34	KH
108-95-2	Phenol	ND		ug/kg dry	43.4	86.7	2	EPA 8270D Certifications: CTDOH,NELAC-NY10854,NJDEP,PADEP	12/13/2017 08:58	12/13/2017 19:34	KH
129-00-0	Pyrene	ND		ug/kg dry	43.4	86.7	2	EPA 8270D Certifications: CTDOH,NELAC-NY10854,NJDEP,PADEP	12/13/2017 08:58	12/13/2017 19:34	KH
110-86-1	Pyridine	ND		ug/kg dry	174	347	2	EPA 8270D Certifications: CTDOH,NELAC-NY10854,NJDEP,PADEP	12/13/2017 08:58	12/13/2017 19:34	KH
Surrogate Recoveries		Result	Acceptance Range								
367-12-4	Surrogate: 2-Fluorophenol	67.0 %	20-108								
4165-62-2	Surrogate: Phenol-d5	82.9 %	23-114								
4165-60-0	Surrogate: Nitrobenzene-d5	84.7 %	22-108								
321-60-8	Surrogate: 2-Fluorobiphenyl	78.7 %	21-113								
118-79-6	Surrogate: 2,4,6-Tribromophenol	24.6 %	19-110								



Sample Information

Client Sample ID: SP-3 (15'-17')

York Sample ID: 17L0337-06

York Project (SDG) No.

17L0337

Client Project ID

170313: 37-11 30th + 30-14 37 Ave.

Matrix

Soil

Collection Date/Time

December 6, 2017 12:20 pm

Date Received

12/08/2017

Semi-Volatiles, 8270 Target List

Log-in Notes:

Sample Notes:

Sample Prepared by Method: EPA 3550C

CAS No.	Parameter	Result	Flag	Units	Reported to LOD/MDL	LOQ	Dilution	Reference Method	Date/Time Prepared	Date/Time Analyzed	Analyst
1718-51-0	Surrogate: Terphenyl-d14	60.9 %			24-116						

Pesticides, 8081 target list

Log-in Notes:

Sample Notes:

Sample Prepared by Method: EPA 3545A

CAS No.	Parameter	Result	Flag	Units	Reported to LOQ	Dilution	Reference Method	Date/Time Prepared	Date/Time Analyzed	Analyst
72-54-8	4,4'-DDD	ND		ug/kg dry	2.53	5	EPA 8081B Certifications: CTDOH,NELAC-NY10854,NJDEP,PADEP	12/13/2017 07:28	12/13/2017 17:29	SA
72-55-9	4,4'-DDE	ND		ug/kg dry	2.53	5	EPA 8081B Certifications: CTDOH,NELAC-NY10854,NJDEP,PADEP	12/13/2017 07:28	12/13/2017 17:29	SA
50-29-3	4,4'-DDT	ND		ug/kg dry	2.53	5	EPA 8081B Certifications: CTDOH,NELAC-NY10854,NJDEP,PADEP	12/13/2017 07:28	12/13/2017 17:29	SA
309-00-2	Aldrin	ND		ug/kg dry	2.53	5	EPA 8081B Certifications: CTDOH,NELAC-NY10854,NJDEP,PADEP	12/13/2017 07:28	12/13/2017 17:29	SA
319-84-6	alpha-BHC	ND		ug/kg dry	2.53	5	EPA 8081B Certifications: CTDOH,NELAC-NY10854,NJDEP,PADEP	12/13/2017 07:28	12/13/2017 17:29	SA
5103-71-9	alpha-Chlordane	ND		ug/kg dry	2.53	5	EPA 8081B Certifications: NELAC-NY10854,NJDEP	12/13/2017 07:28	12/13/2017 17:29	SA
319-85-7	beta-BHC	ND		ug/kg dry	2.53	5	EPA 8081B Certifications: CTDOH,NELAC-NY10854,NJDEP,PADEP	12/13/2017 07:28	12/13/2017 17:29	SA
57-74-9	Chlordane, total	ND		ug/kg dry	50.7	5	EPA 8081B Certifications: CTDOH,NELAC-NY10854,NJDEP,PADEP	12/13/2017 07:28	12/13/2017 17:29	SA
319-86-8	delta-BHC	ND		ug/kg dry	2.53	5	EPA 8081B Certifications: CTDOH,NELAC-NY10854,NJDEP,PADEP	12/13/2017 07:28	12/13/2017 17:29	SA
60-57-1	Dieldrin	ND		ug/kg dry	2.53	5	EPA 8081B Certifications: CTDOH,NELAC-NY10854,NJDEP,PADEP	12/13/2017 07:28	12/13/2017 17:29	SA
959-98-8	Endosulfan I	ND		ug/kg dry	2.53	5	EPA 8081B Certifications: CTDOH,NELAC-NY10854,NJDEP,PADEP	12/13/2017 07:28	12/13/2017 17:29	SA
33213-65-9	* Endosulfan II	ND		ug/kg dry	2.53	5	EPA 8081B Certifications: CTDOH	12/13/2017 07:28	12/13/2017 17:29	SA
1031-07-8	Endosulfan sulfate	ND		ug/kg dry	2.53	5	EPA 8081B Certifications: CTDOH,NELAC-NY10854,NJDEP,PADEP	12/13/2017 07:28	12/13/2017 17:29	SA
72-20-8	Endrin	ND		ug/kg dry	2.53	5	EPA 8081B Certifications: CTDOH,NELAC-NY10854,NJDEP,PADEP	12/13/2017 07:28	12/13/2017 17:29	SA
7421-93-4	Endrin aldehyde	ND		ug/kg dry	2.53	5	EPA 8081B Certifications: CTDOH,NELAC-NY10854,NJDEP,PADEP	12/13/2017 07:28	12/13/2017 17:29	SA
53494-70-5	Endrin ketone	ND		ug/kg dry	2.53	5	EPA 8081B Certifications: CTDOH,NELAC-NY10854,NJDEP,PADEP	12/13/2017 07:28	12/13/2017 17:29	SA
58-89-9	gamma-BHC (Lindane)	ND		ug/kg dry	2.53	5	EPA 8081B Certifications: CTDOH,NELAC-NY10854,NJDEP,PADEP	12/13/2017 07:28	12/13/2017 17:29	SA
5566-34-7	gamma-Chlordane	ND		ug/kg dry	2.53	5	EPA 8081B Certifications: NELAC-NY10854,NJDEP	12/13/2017 07:28	12/13/2017 17:29	SA
76-44-8	Heptachlor	ND		ug/kg dry	2.53	5	EPA 8081B Certifications: CTDOH,NELAC-NY10854,NJDEP,PADEP	12/13/2017 07:28	12/13/2017 17:29	SA
1024-57-3	Heptachlor epoxide	ND		ug/kg dry	2.53	5	EPA 8081B Certifications: CTDOH,NELAC-NY10854,NJDEP,PADEP	12/13/2017 07:28	12/13/2017 17:29	SA



Sample Information

Client Sample ID: SP-3 (15'-17')

York Sample ID: 17L0337-06

York Project (SDG) No.

17L0337

Client Project ID

170313: 37-11 30th + 30-14 37 Ave.

Matrix

Soil

Collection Date/Time

December 6, 2017 12:20 pm

Date Received

12/08/2017

Pesticides, 8081 target list

Log-in Notes:

Sample Notes:

Sample Prepared by Method: EPA 3545A

CAS No.	Parameter	Result	Flag	Units	Reported to LOQ	Dilution	Reference Method	Date/Time Prepared	Date/Time Analyzed	Analyst
72-43-5	Methoxychlor	ND		ug/kg dry	12.7	5	EPA 8081B Certifications: CTDOH,NELAC-NY10854,NJDEP,PADEP	12/13/2017 07:28	12/13/2017 17:29	SA
8001-35-2	Toxaphene	ND		ug/kg dry	128	5	EPA 8081B Certifications: CTDOH,NELAC-NY10854,NJDEP,PADEP	12/13/2017 07:28	12/13/2017 17:29	SA
Surrogate Recoveries		Result		Acceptance Range						
2051-24-3	Surrogate: Decachlorobiphenyl	131 %								
877-09-8	Surrogate: Tetrachloro-m-xylene	130 %								

Polychlorinated Biphenyls (PCB)

Log-in Notes:

Sample Notes:

Sample Prepared by Method: EPA 3545A

CAS No.	Parameter	Result	Flag	Units	Reported to LOQ	Dilution	Reference Method	Date/Time Prepared	Date/Time Analyzed	Analyst
12674-11-2	Aroclor 1016	ND		mg/kg dry	0.0256	1	EPA 8082A Certifications: NELAC-NY10854,CTDOH,NJDEP,PADEP	12/13/2017 07:28	12/14/2017 01:08	LAB
11104-28-2	Aroclor 1221	ND		mg/kg dry	0.0256	1	EPA 8082A Certifications: NELAC-NY10854,CTDOH,NJDEP,PADEP	12/13/2017 07:28	12/14/2017 01:08	LAB
11141-16-5	Aroclor 1232	ND		mg/kg dry	0.0256	1	EPA 8082A Certifications: NELAC-NY10854,CTDOH,NJDEP,PADEP	12/13/2017 07:28	12/14/2017 01:08	LAB
53469-21-9	Aroclor 1242	ND		mg/kg dry	0.0256	1	EPA 8082A Certifications: NELAC-NY10854,CTDOH,NJDEP,PADEP	12/13/2017 07:28	12/14/2017 01:08	LAB
12672-29-6	Aroclor 1248	ND		mg/kg dry	0.0256	1	EPA 8082A Certifications: NELAC-NY10854,CTDOH,NJDEP,PADEP	12/13/2017 07:28	12/14/2017 01:08	LAB
11097-69-1	Aroclor 1254	ND		mg/kg dry	0.0256	1	EPA 8082A Certifications: NELAC-NY10854,CTDOH,NJDEP,PADEP	12/13/2017 07:28	12/14/2017 01:08	LAB
11096-82-5	Aroclor 1260	ND		mg/kg dry	0.0256	1	EPA 8082A Certifications: NELAC-NY10854,CTDOH,NJDEP,PADEP	12/13/2017 07:28	12/14/2017 01:08	LAB
1336-36-3	* Total PCBs	ND		mg/kg dry	0.0256	1	EPA 8082A Certifications:	12/13/2017 07:28	12/14/2017 01:08	LAB
Surrogate Recoveries		Result		Acceptance Range						
877-09-8	Surrogate: Tetrachloro-m-xylene	93.5 %								
2051-24-3	Surrogate: Decachlorobiphenyl	88.5 %								

Metals, Target Analyte

Log-in Notes:

Sample Notes:

Sample Prepared by Method: EPA 3050B

CAS No.	Parameter	Result	Flag	Units	Reported to LOQ	Dilution	Reference Method	Date/Time Prepared	Date/Time Analyzed	Analyst
7429-90-5	Aluminum	4600		mg/kg dry	5.20	1	EPA 6010C Certifications: CTDOH,NELAC-NY10854,NJDEP,PADEP	12/12/2017 09:46	12/13/2017 20:56	BML
7440-36-0	Antimony	ND		mg/kg dry	0.520	1	EPA 6010C Certifications: CTDOH,NELAC-NY10854,NJDEP,PADEP	12/12/2017 09:46	12/13/2017 20:56	BML
7440-38-2	Arsenic	ND		mg/kg dry	1.04	1	EPA 6010C Certifications: CTDOH,NELAC-NY10854,NJDEP,PADEP	12/12/2017 09:46	12/13/2017 20:56	BML



Sample Information

Client Sample ID: SP-3 (15'-17')

York Sample ID: 17L0337-06

York Project (SDG) No.

17L0337

Client Project ID

170313: 37-11 30th + 30-14 37 Ave.

Matrix

Soil

Collection Date/Time

December 6, 2017 12:20 pm

Date Received

12/08/2017

Metals, Target Analyte

Log-in Notes:

Sample Notes:

Sample Prepared by Method: EPA 3050B

CAS No.	Parameter	Result	Flag	Units	Reported to LOQ	Dilution	Reference Method	Date/Time Prepared	Date/Time Analyzed	Analyst
7440-39-3	Barium	26.8		mg/kg dry	1.04	1	EPA 6010C Certifications: CTDOH,NELAC-NY10854,NJDEP,PADEP	12/12/2017 09:46	12/13/2017 20:56	BML
7440-41-7	Beryllium	ND		mg/kg dry	0.104	1	EPA 6010C Certifications: CTDOH,NELAC-NY10854,NJDEP,PADEP	12/12/2017 09:46	12/13/2017 20:56	BML
7440-43-9	Cadmium	ND		mg/kg dry	0.312	1	EPA 6010C Certifications: CTDOH,NELAC-NY10854,NJDEP,PADEP	12/12/2017 09:46	12/13/2017 20:56	BML
7440-70-2	Calcium	9680		mg/kg dry	5.20	1	EPA 6010C Certifications: CTDOH,NELAC-NY10854,NJDEP,PADEP	12/12/2017 09:46	12/13/2017 20:56	BML
7440-47-3	Chromium	12.3		mg/kg dry	0.520	1	EPA 6010C Certifications: CTDOH,NELAC-NY10854,NJDEP,PADEP	12/12/2017 09:46	12/13/2017 20:56	BML
7440-48-4	Cobalt	4.77		mg/kg dry	0.520	1	EPA 6010C Certifications: CTDOH,NELAC-NY10854,NJDEP,PADEP	12/12/2017 09:46	12/13/2017 20:56	BML
7440-50-8	Copper	16.2	B	mg/kg dry	0.520	1	EPA 6010C Certifications: CTDOH,NELAC-NY10854,NJDEP,PADEP	12/12/2017 09:46	12/13/2017 20:56	BML
7439-89-6	Iron	7940		mg/kg dry	2.08	1	EPA 6010C Certifications: CTDOH,NELAC-NY10854,NJDEP,PADEP	12/12/2017 09:46	12/13/2017 20:56	BML
7439-92-1	Lead	5.41		mg/kg dry	0.520	1	EPA 6010C Certifications: CTDOH,NELAC-NY10854,NJDEP,PADEP	12/12/2017 09:46	12/13/2017 20:56	BML
7439-95-4	Magnesium	4690		mg/kg dry	5.20	1	EPA 6010C Certifications: CTDOH,NELAC-NY10854,NJDEP,PADEP	12/12/2017 09:46	12/13/2017 20:56	BML
7439-96-5	Manganese	241		mg/kg dry	0.520	1	EPA 6010C Certifications: CTDOH,NELAC-NY10854,NJDEP,PADEP	12/12/2017 09:46	12/13/2017 20:56	BML
7440-02-0	Nickel	11.6		mg/kg dry	0.520	1	EPA 6010C Certifications: CTDOH,NELAC-NY10854,NJDEP,PADEP	12/12/2017 09:46	12/13/2017 20:56	BML
7440-09-7	Potassium	732		mg/kg dry	5.20	1	EPA 6010C Certifications: CTDOH,NELAC-NY10854,NJDEP,PADEP	12/12/2017 09:46	12/13/2017 20:56	BML
7782-49-2	Selenium	ND		mg/kg dry	1.04	1	EPA 6010C Certifications: CTDOH,NELAC-NY10854,NJDEP,PADEP	12/12/2017 09:46	12/13/2017 20:56	BML
7440-22-4	Silver	ND		mg/kg dry	0.520	1	EPA 6010C Certifications: CTDOH,NELAC-NY10854,NJDEP,PADEP	12/12/2017 09:46	12/13/2017 20:56	BML
7440-23-5	Sodium	124		mg/kg dry	10.4	1	EPA 6010C Certifications: CTDOH,NELAC-NY10854,NJDEP	12/12/2017 09:46	12/13/2017 20:56	BML
7440-28-0	Thallium	ND		mg/kg dry	1.04	1	EPA 6010C Certifications: CTDOH,NELAC-NY10854,NJDEP,PADEP	12/12/2017 09:46	12/13/2017 20:56	BML
7440-62-2	Vanadium	11.7		mg/kg dry	1.04	1	EPA 6010C Certifications: CTDOH,NELAC-NY10854,NJDEP,PADEP	12/12/2017 09:46	12/13/2017 20:56	BML
7440-66-6	Zinc	38.1		mg/kg dry	1.56	1	EPA 6010C Certifications: CTDOH,NELAC-NY10854,NJDEP,PADEP	12/12/2017 09:46	12/13/2017 20:56	BML

Mercury by 7473

Log-in Notes:

Sample Notes:

Sample Prepared by Method: EPA 7473 soil

CAS No.	Parameter	Result	Flag	Units	Reported to LOQ	Dilution	Reference Method	Date/Time Prepared	Date/Time Analyzed	Analyst
---------	-----------	--------	------	-------	-----------------	----------	------------------	--------------------	--------------------	---------



Sample Information

Client Sample ID: SP-3 (15'-17')

York Sample ID: 17L0337-06

York Project (SDG) No.

17L0337

Client Project ID

170313: 37-11 30th + 30-14 37 Ave.

Matrix

Soil

Collection Date/Time

December 6, 2017 12:20 pm

Date Received

12/08/2017

Mercury by 7473

Log-in Notes:

Sample Notes:

Sample Prepared by Method: EPA 7473 soil

CAS No.	Parameter	Result	Flag	Units	Reported to LOQ	Dilution	Reference Method	Date/Time Prepared	Date/Time Analyzed	Analyst
7439-97-6	Mercury	ND		mg/kg dry	0.0312	1	EPA 7473 Certifications: CTDOH,NJDEP,NELAC-NY10854,PADEP	12/12/2017 10:06	12/12/2017 17:15	SY

Total Solids

Log-in Notes:

Sample Notes:

Sample Prepared by Method: % Solids Prep

CAS No.	Parameter	Result	Flag	Units	Reported to LOQ	Dilution	Reference Method	Date/Time Prepared	Date/Time Analyzed	Analyst
solids	* % Solids	96.2		%	0.100	1	SM 2540G Certifications: CTDOH	12/11/2017 10:47	12/11/2017 14:08	TJM

Chromium, Hexavalent

Log-in Notes:

Sample Notes:

Sample Prepared by Method: EPA SW846-3060

CAS No.	Parameter	Result	Flag	Units	Reported to LOQ	Dilution	Reference Method	Date/Time Prepared	Date/Time Analyzed	Analyst
18540-29-9	Chromium, Hexavalent	ND		mg/kg dry	0.520	1	EPA 7196A Certifications: NJDEP,CTDOH,NELAC-NY10854,PADEP	12/11/2017 08:54	12/11/2017 15:13	DM1

Chromium, Trivalent

Log-in Notes:

Sample Notes:

Sample Prepared by Method: Analysis Preparation

CAS No.	Parameter	Result	Flag	Units	Reported to LOQ	Dilution	Reference Method	Date/Time Prepared	Date/Time Analyzed	Analyst
16065-83-1	* Chromium, Trivalent	12.3		mg/kg	0.500	1	Calculation Certifications:	12/14/2017 11:21	12/14/2017 11:32	PAM

Sample Information

Client Sample ID: SP-4 (0'-2')

York Sample ID: 17L0337-07

York Project (SDG) No.

17L0337

Client Project ID

170313: 37-11 30th + 30-14 37 Ave.

Matrix

Soil

Collection Date/Time

December 6, 2017 11:00 am

Date Received

12/08/2017

Volatile Organics, 8260 List

Log-in Notes:

Sample Notes:

Sample Prepared by Method: EPA 5035A

CAS No.	Parameter	Result	Flag	Units	Reported to LOD/MDL	LOQ	Dilution	Reference Method	Date/Time Prepared	Date/Time Analyzed	Analyst
630-20-6	1,1,1,2-Tetrachloroethane	ND		ug/kg dry	2.7	5.3	1	EPA 8260C Certifications: CTDOH,NELAC-NY10854,NJDEP,NELAC-NY12058,PADEP	12/12/2017 09:00	12/12/2017 19:47	SR
71-55-6	1,1,1-Trichloroethane	ND		ug/kg dry	2.7	5.3	1	EPA 8260C Certifications: CTDOH,NELAC-NY10854,NJDEP,NELAC-NY12058,PADEP	12/12/2017 09:00	12/12/2017 19:47	SR



Sample Information

Client Sample ID: SP-4 (0'-2')

York Sample ID: 17L0337-07

York Project (SDG) No.

17L0337

Client Project ID

170313: 37-11 30th + 30-14 37 Ave.

Matrix

Soil

Collection Date/Time

December 6, 2017 11:00 am

Date Received

12/08/2017

Volatile Organics, 8260 List

Log-in Notes:

Sample Notes:

Sample Prepared by Method: EPA 5035A

CAS No.	Parameter	Result	Flag	Units	Reported to LOD/MDL	LOQ	Dilution	Reference Method	Date/Time Prepared	Date/Time Analyzed	Analyst
79-34-5	1,1,2,2-Tetrachloroethane	ND		ug/kg dry	2.7	5.3	1	EPA 8260C Certifications: CTDOH,NELAC-NY10854,NJDEP,NELAC-NY12058,PADEP	12/12/2017 09:00	12/12/2017 19:47	SR
76-13-1	1,1,2-Trichloro-1,2,2-trifluoroethane (Freon 113)	ND		ug/kg dry	2.7	5.3	1	EPA 8260C Certifications: CTDOH,NELAC-NY10854,NJDEP,NELAC-NY12058	12/12/2017 09:00	12/12/2017 19:47	SR
79-00-5	1,1,2-Trichloroethane	ND		ug/kg dry	2.7	5.3	1	EPA 8260C Certifications: CTDOH,NELAC-NY10854,NJDEP,NELAC-NY12058,PADEP	12/12/2017 09:00	12/12/2017 19:47	SR
75-34-3	1,1-Dichloroethane	ND		ug/kg dry	2.7	5.3	1	EPA 8260C Certifications: CTDOH,NELAC-NY10854,NJDEP,NELAC-NY12058,PADEP	12/12/2017 09:00	12/12/2017 19:47	SR
75-35-4	1,1-Dichloroethylene	ND		ug/kg dry	2.7	5.3	1	EPA 8260C Certifications: CTDOH,NELAC-NY10854,NJDEP,NELAC-NY12058,PADEP	12/12/2017 09:00	12/12/2017 19:47	SR
563-58-6	1,1-Dichloropropylene	ND		ug/kg dry	2.7	5.3	1	EPA 8260C Certifications: NELAC-NY10854,NJDEP,NELAC-NY12058,PADEP	12/12/2017 09:00	12/12/2017 19:47	SR
87-61-6	1,2,3-Trichlorobenzene	ND		ug/kg dry	2.7	5.3	1	EPA 8260C Certifications: NELAC-NY10854,NJDEP,NELAC-NY12058,PADEP	12/12/2017 09:00	12/12/2017 19:47	SR
96-18-4	1,2,3-Trichloropropane	ND		ug/kg dry	2.7	5.3	1	EPA 8260C Certifications: NELAC-NY10854,NJDEP,NELAC-NY12058	12/12/2017 09:00	12/12/2017 19:47	SR
120-82-1	1,2,4-Trichlorobenzene	ND		ug/kg dry	2.7	5.3	1	EPA 8260C Certifications: NELAC-NY10854,NJDEP,NELAC-NY12058,PADEP	12/12/2017 09:00	12/12/2017 19:47	SR
95-63-6	1,2,4-Trimethylbenzene	ND		ug/kg dry	2.7	5.3	1	EPA 8260C Certifications: CTDOH,NELAC-NY10854,NJDEP,NELAC-NY12058,PADEP	12/12/2017 09:00	12/12/2017 19:47	SR
96-12-8	1,2-Dibromo-3-chloropropane	ND		ug/kg dry	2.7	5.3	1	EPA 8260C Certifications: CTDOH,NELAC-NY10854,NJDEP,NELAC-NY12058,PADEP	12/12/2017 09:00	12/12/2017 19:47	SR
106-93-4	1,2-Dibromoethane	ND		ug/kg dry	2.7	5.3	1	EPA 8260C Certifications: CTDOH,NELAC-NY10854,NJDEP,NELAC-NY12058,PADEP	12/12/2017 09:00	12/12/2017 19:47	SR
95-50-1	1,2-Dichlorobenzene	ND		ug/kg dry	2.7	5.3	1	EPA 8260C Certifications: CTDOH,NELAC-NY10854,NJDEP,NELAC-NY12058,PADEP	12/12/2017 09:00	12/12/2017 19:47	SR
107-06-2	1,2-Dichloroethane	ND		ug/kg dry	2.7	5.3	1	EPA 8260C Certifications: CTDOH,NELAC-NY10854,NJDEP,NELAC-NY12058,PADEP	12/12/2017 09:00	12/12/2017 19:47	SR
78-87-5	1,2-Dichloropropane	ND		ug/kg dry	2.7	5.3	1	EPA 8260C Certifications: CTDOH,NELAC-NY10854,NJDEP,NELAC-NY12058,PADEP	12/12/2017 09:00	12/12/2017 19:47	SR
108-67-8	1,3,5-Trimethylbenzene	ND		ug/kg dry	2.7	5.3	1	EPA 8260C Certifications: CTDOH,NELAC-NY10854,NJDEP,NELAC-NY12058,PADEP	12/12/2017 09:00	12/12/2017 19:47	SR
541-73-1	1,3-Dichlorobenzene	ND		ug/kg dry	2.7	5.3	1	EPA 8260C Certifications: CTDOH,NELAC-NY10854,NJDEP,NELAC-NY12058,PADEP	12/12/2017 09:00	12/12/2017 19:47	SR
142-28-9	1,3-Dichloropropane	ND		ug/kg dry	2.7	5.3	1	EPA 8260C Certifications: NELAC-NY10854,NJDEP,NELAC-NY12058,PADEP	12/12/2017 09:00	12/12/2017 19:47	SR
106-46-7	1,4-Dichlorobenzene	ND		ug/kg dry	2.7	5.3	1	EPA 8260C Certifications: CTDOH,NELAC-NY10854,NJDEP,NELAC-NY12058,PADEP	12/12/2017 09:00	12/12/2017 19:47	SR
123-91-1	1,4-Dioxane	ND		ug/kg dry	53	110	1	EPA 8260C Certifications: NELAC-NY10854,NJDEP,NELAC-NY12058,PADEP	12/12/2017 09:00	12/12/2017 19:47	SR
594-20-7	2,2-Dichloropropane	ND		ug/kg dry	2.7	5.3	1	EPA 8260C Certifications: NELAC-NY10854,NJDEP,NELAC-NY12058	12/12/2017 09:00	12/12/2017 19:47	SR
78-93-3	2-Butanone	ND		ug/kg dry	2.7	5.3	1	EPA 8260C Certifications: CTDOH,NELAC-NY10854,NJDEP,NELAC-NY12058,PADEP	12/12/2017 09:00	12/12/2017 19:47	SR
95-49-8	2-Chlorotoluene	ND		ug/kg dry	2.7	5.3	1	EPA 8260C Certifications: CTDOH,NELAC-NY10854,NJDEP,NELAC-NY12058,PADEP	12/12/2017 09:00	12/12/2017 19:47	SR



Sample Information

Client Sample ID: SP-4 (0'-2')

York Sample ID: 17L0337-07

York Project (SDG) No.

17L0337

Client Project ID

170313: 37-11 30th + 30-14 37 Ave.

Matrix

Soil

Collection Date/Time

December 6, 2017 11:00 am

Date Received

12/08/2017

Volatile Organics, 8260 List

Log-in Notes:

Sample Notes:

Sample Prepared by Method: EPA 5035A

CAS No.	Parameter	Result	Flag	Units	Reported to LOD/MDL	LOQ	Dilution	Reference Method	Date/Time Prepared	Date/Time Analyzed	Analyst
106-43-4	4-Chlorotoluene	ND		ug/kg dry	2.7	5.3	1	EPA 8260C Certifications: CTDOH,NELAC-NY10854,NJDEP,NELAC-NY12058,PADEP	12/12/2017 09:00	12/12/2017 19:47	SR
67-64-1	Acetone	9.8	J	ug/kg dry	5.3	11	1	EPA 8260C Certifications: CTDOH,NELAC-NY10854,NJDEP,NELAC-NY12058,PADEP	12/12/2017 09:00	12/12/2017 19:47	SR
71-43-2	Benzene	ND		ug/kg dry	2.7	5.3	1	EPA 8260C Certifications: CTDOH,NELAC-NY10854,NJDEP,NELAC-NY12058,PADEP	12/12/2017 09:00	12/12/2017 19:47	SR
108-86-1	Bromobenzene	ND		ug/kg dry	2.7	5.3	1	EPA 8260C Certifications: NELAC-NY10854,NJDEP,NELAC-NY12058,PADEP	12/12/2017 09:00	12/12/2017 19:47	SR
74-97-5	Bromochloromethane	ND		ug/kg dry	2.7	5.3	1	EPA 8260C Certifications: NELAC-NY10854,NJDEP,NELAC-NY12058,PADEP	12/12/2017 09:00	12/12/2017 19:47	SR
75-27-4	Bromodichloromethane	ND		ug/kg dry	2.7	5.3	1	EPA 8260C Certifications: CTDOH,NELAC-NY10854,NJDEP,NELAC-NY12058,PADEP	12/12/2017 09:00	12/12/2017 19:47	SR
75-25-2	Bromoform	ND		ug/kg dry	2.7	5.3	1	EPA 8260C Certifications: CTDOH,NELAC-NY10854,NJDEP,NELAC-NY12058,PADEP	12/12/2017 09:00	12/12/2017 19:47	SR
74-83-9	Bromomethane	ND		ug/kg dry	2.7	5.3	1	EPA 8260C Certifications: CTDOH,NELAC-NY10854,NJDEP,NELAC-NY12058,PADEP	12/12/2017 09:00	12/12/2017 19:47	SR
56-23-5	Carbon tetrachloride	ND		ug/kg dry	2.7	5.3	1	EPA 8260C Certifications: CTDOH,NELAC-NY10854,NJDEP,NELAC-NY12058,PADEP	12/12/2017 09:00	12/12/2017 19:47	SR
108-90-7	Chlorobenzene	ND		ug/kg dry	2.7	5.3	1	EPA 8260C Certifications: CTDOH,NELAC-NY10854,NJDEP,NELAC-NY12058,PADEP	12/12/2017 09:00	12/12/2017 19:47	SR
75-00-3	Chloroethane	ND		ug/kg dry	2.7	5.3	1	EPA 8260C Certifications: CTDOH,NELAC-NY10854,NJDEP,NELAC-NY12058,PADEP	12/12/2017 09:00	12/12/2017 19:47	SR
67-66-3	Chloroform	ND		ug/kg dry	2.7	5.3	1	EPA 8260C Certifications: CTDOH,NELAC-NY10854,NJDEP,NELAC-NY12058,PADEP	12/12/2017 09:00	12/12/2017 19:47	SR
74-87-3	Chloromethane	ND		ug/kg dry	2.7	5.3	1	EPA 8260C Certifications: CTDOH,NELAC-NY10854,NJDEP,NELAC-NY12058,PADEP	12/12/2017 09:00	12/12/2017 19:47	SR
156-59-2	cis-1,2-Dichloroethylene	ND		ug/kg dry	2.7	5.3	1	EPA 8260C Certifications: CTDOH,NELAC-NY10854,NJDEP,NELAC-NY12058,PADEP	12/12/2017 09:00	12/12/2017 19:47	SR
10061-01-5	cis-1,3-Dichloropropylene	ND		ug/kg dry	2.7	5.3	1	EPA 8260C Certifications: CTDOH,NELAC-NY10854,NJDEP,NELAC-NY12058,PADEP	12/12/2017 09:00	12/12/2017 19:47	SR
124-48-1	Dibromochloromethane	ND		ug/kg dry	2.7	5.3	1	EPA 8260C Certifications: NELAC-NY10854,NJDEP,NELAC-NY12058,PADEP	12/12/2017 09:00	12/12/2017 19:47	SR
74-95-3	Dibromomethane	ND		ug/kg dry	2.7	5.3	1	EPA 8260C Certifications: NELAC-NY10854,NJDEP,NELAC-NY12058,PADEP	12/12/2017 09:00	12/12/2017 19:47	SR
75-71-8	Dichlorodifluoromethane	ND		ug/kg dry	2.7	5.3	1	EPA 8260C Certifications: NELAC-NY10854,NJDEP,NELAC-NY12058,PADEP	12/12/2017 09:00	12/12/2017 19:47	SR
100-41-4	Ethyl Benzene	ND		ug/kg dry	2.7	5.3	1	EPA 8260C Certifications: CTDOH,NELAC-NY10854,NJDEP,NELAC-NY12058,PADEP	12/12/2017 09:00	12/12/2017 19:47	SR
87-68-3	Hexachlorobutadiene	ND		ug/kg dry	2.7	5.3	1	EPA 8260C Certifications: NELAC-NY10854,NJDEP,NELAC-NY12058,PADEP	12/12/2017 09:00	12/12/2017 19:47	SR
98-82-8	Isopropylbenzene	ND		ug/kg dry	2.7	5.3	1	EPA 8260C Certifications: CTDOH,NELAC-NY10854,NJDEP,NELAC-NY12058,PADEP	12/12/2017 09:00	12/12/2017 19:47	SR
1634-04-4	Methyl tert-butyl ether (MTBE)	ND		ug/kg dry	2.7	5.3	1	EPA 8260C Certifications: CTDOH,NELAC-NY10854,NJDEP,NELAC-NY12058,PADEP	12/12/2017 09:00	12/12/2017 19:47	SR
75-09-2	Methylene chloride	12		ug/kg dry	5.3	11	1	EPA 8260C Certifications: CTDOH,NELAC-NY10854,NJDEP,NELAC-NY12058,PADEP	12/12/2017 09:00	12/12/2017 19:47	SR

Sample Information

Client Sample ID: **SP-4 (0'-2')**

York Sample ID: 17L0337-07

York Project (SDG) No.

Client Project ID

Matrix

Collection Date/Time

Date Received

17L0337

170313: 37-11 30th + 30-14 37 Ave.

Soil

December 6, 2017 11:00 am

12/08/2017

Volatile Organics, 8260 List

Log-in Notes:

Sample Notes:

Sample Prepared by Method: EPA 5035A

CAS No.	Parameter	Result	Flag	Units	Reported to LOD/MDL	LOQ	Dilution	Reference Method	Date/Time Prepared	Date/Time Analyzed	Analyst
91-20-3	Naphthalene	ND		ug/kg dry	2.7	11	1	EPA 8260C Certifications:	12/12/2017 09:00 NELAC-NY10854,NJDEP,NELAC-NY12058,PADEP	12/12/2017 19:47	SR
104-51-8	n-Butylbenzene	ND		ug/kg dry	2.7	5.3	1	EPA 8260C Certifications:	12/12/2017 09:00 CTDOH,NELAC-NY10854,NJDEP,NELAC-NY12058,PADEP	12/12/2017 19:47	SR
103-65-1	n-Propylbenzene	ND		ug/kg dry	2.7	5.3	1	EPA 8260C Certifications:	12/12/2017 09:00 CTDOH,NELAC-NY10854,NJDEP,NELAC-NY12058,PADEP	12/12/2017 19:47	SR
95-47-6	o-Xylene	ND		ug/kg dry	2.7	5.3	1	EPA 8260C Certifications:	12/12/2017 09:00 CTDOH,NELAC-NY10854,NELAC-NY12058,PADEP	12/12/2017 19:47	SR
179601-23-1	p- & m- Xylenes	ND		ug/kg dry	5.3	11	1	EPA 8260C Certifications:	12/12/2017 09:00 CTDOH,NELAC-NY10854,NELAC-NY12058,PADEP	12/12/2017 19:47	SR
99-87-6	p-Isopropyltoluene	ND		ug/kg dry	2.7	5.3	1	EPA 8260C Certifications:	12/12/2017 09:00 CTDOH,NELAC-NY10854,NJDEP,NELAC-NY12058,PADEP	12/12/2017 19:47	SR
135-98-8	sec-Butylbenzene	ND		ug/kg dry	2.7	5.3	1	EPA 8260C Certifications:	12/12/2017 09:00 CTDOH,NELAC-NY10854,NJDEP,NELAC-NY12058,PADEP	12/12/2017 19:47	SR
100-42-5	Styrene	ND		ug/kg dry	2.7	5.3	1	EPA 8260C Certifications:	12/12/2017 09:00 CTDOH,NELAC-NY10854,NJDEP,NELAC-NY12058,PADEP	12/12/2017 19:47	SR
98-06-6	tert-Butylbenzene	ND		ug/kg dry	2.7	5.3	1	EPA 8260C Certifications:	12/12/2017 09:00 CTDOH,NELAC-NY10854,NJDEP,NELAC-NY12058,PADEP	12/12/2017 19:47	SR
127-18-4	Tetrachloroethylene	ND		ug/kg dry	2.7	5.3	1	EPA 8260C Certifications:	12/12/2017 09:00 CTDOH,NELAC-NY10854,NJDEP,NELAC-NY12058,PADEP	12/12/2017 19:47	SR
108-88-3	Toluene	ND		ug/kg dry	2.7	5.3	1	EPA 8260C Certifications:	12/12/2017 09:00 CTDOH,NELAC-NY10854,NJDEP,NELAC-NY12058,PADEP	12/12/2017 19:47	SR
156-60-5	trans-1,2-Dichloroethylene	ND		ug/kg dry	2.7	5.3	1	EPA 8260C Certifications:	12/12/2017 09:00 CTDOH,NELAC-NY10854,NJDEP,NELAC-NY12058,PADEP	12/12/2017 19:47	SR
10061-02-6	trans-1,3-Dichloropropylene	ND		ug/kg dry	2.7	5.3	1	EPA 8260C Certifications:	12/12/2017 09:00 CTDOH,NELAC-NY10854,NJDEP,NELAC-NY12058,PADEP	12/12/2017 19:47	SR
79-01-6	Trichloroethylene	ND		ug/kg dry	2.7	5.3	1	EPA 8260C Certifications:	12/12/2017 09:00 CTDOH,NELAC-NY10854,NJDEP,NELAC-NY12058,PADEP	12/12/2017 19:47	SR
75-69-4	Trichlorofluoromethane	ND		ug/kg dry	2.7	5.3	1	EPA 8260C Certifications:	12/12/2017 09:00 CTDOH,NELAC-NY10854,NJDEP,NELAC-NY12058,PADEP	12/12/2017 19:47	SR
108-05-4	Vinyl acetate	ND		ug/kg dry	2.7	5.3	1	EPA 8260C Certifications:	12/12/2017 09:00 NELAC-NY10854,NJDEP,NELAC-NY12058,PADEP	12/12/2017 19:47	SR
75-01-4	Vinyl Chloride	ND		ug/kg dry	2.7	5.3	1	EPA 8260C Certifications:	12/12/2017 09:00 CTDOH,NELAC-NY10854,NJDEP,NELAC-NY12058,PADEP	12/12/2017 19:47	SR
1330-20-7	Xylenes, Total	ND		ug/kg dry	8.0	16	1	EPA 8260C Certifications:	12/12/2017 09:00 CTDOH,NELAC-NY10854,NJDEP,NELAC-NY12058	12/12/2017 19:47	SR

Surrogate Recoveries

Result

Acceptance Range

17060-07-0	Surrogate: 1,2-Dichloroethane-d4	101 %	77-125
2037-26-5	Surrogate: Toluene-d8	103 %	85-120
460-00-4	Surrogate: p-Bromofluorobenzene	90.3 %	76-130

Semi-Volatiles, 8270 Target List

Log-in Notes:

Sample Notes:

Sample Prepared by Method: EPA 3550C

CAS No.	Parameter	Result	Flag	Units	Reported to LOD/MDL	LOQ	Dilution	Reference Method	Date/Time Prepared	Date/Time Analyzed	Analyst
---------	-----------	--------	------	-------	------------------------	-----	----------	------------------	-----------------------	-----------------------	---------

120 RESEARCH DRIVE
www.YORKLAB.com

STRATFORD, CT 06615
(203) 325-1371

132-02 89th AVENUE
FAX (203) 357-0166

RICHMOND HILL, NY 11418
ClientServices@ [REDACTED] Page 6



Sample Information

Client Sample ID: SP-4 (0'-2')

York Sample ID: 17L0337-07

York Project (SDG) No.

Client Project ID

Matrix

Collection Date/Time

Date Received

17L0337

170313: 37-11 30th + 30-14 37 Ave.

Soil

December 6, 2017 11:00 am

12/08/2017

Semi-Volatiles, 8270 Target List

Log-in Notes:

Sample Notes:

Sample Prepared by Method: EPA 3550C

CAS No.	Parameter	Result	Flag	Units	Reported to LOD/MDL	LOQ	Dilution	Reference Method	Date/Time Prepared	Date/Time Analyzed	Analyst
120-82-1	1,2,4-Trichlorobenzene	ND		ug/kg dry	49.3	98.4	2	EPA 8270D Certifications: CTDOH,NELAC-NY10854,NJDEP,PADEP	12/13/2017 08:58	12/13/2017 20:06	KH
95-50-1	1,2-Dichlorobenzene	ND		ug/kg dry	49.3	98.4	2	EPA 8270D Certifications: NELAC-NY10854,PADEP	12/13/2017 08:58	12/13/2017 20:06	KH
541-73-1	1,3-Dichlorobenzene	ND		ug/kg dry	49.3	98.4	2	EPA 8270D Certifications: NELAC-NY10854,PADEP	12/13/2017 08:58	12/13/2017 20:06	KH
106-46-7	1,4-Dichlorobenzene	ND		ug/kg dry	49.3	98.4	2	EPA 8270D Certifications: NELAC-NY10854,PADEP	12/13/2017 08:58	12/13/2017 20:06	KH
95-95-4	2,4,5-Trichlorophenol	ND		ug/kg dry	49.3	98.4	2	EPA 8270D Certifications: CTDOH,NELAC-NY10854,NJDEP,PADEP	12/13/2017 08:58	12/13/2017 20:06	KH
88-06-2	2,4,6-Trichlorophenol	ND		ug/kg dry	49.3	98.4	2	EPA 8270D Certifications: CTDOH,NELAC-NY10854,NJDEP,PADEP	12/13/2017 08:58	12/13/2017 20:06	KH
120-83-2	2,4-Dichlorophenol	ND		ug/kg dry	49.3	98.4	2	EPA 8270D Certifications: CTDOH,NELAC-NY10854,NJDEP,PADEP	12/13/2017 08:58	12/13/2017 20:06	KH
105-67-9	2,4-Dimethylphenol	ND		ug/kg dry	49.3	98.4	2	EPA 8270D Certifications: CTDOH,NELAC-NY10854,NJDEP,PADEP	12/13/2017 08:58	12/13/2017 20:06	KH
51-28-5	2,4-Dinitrophenol	ND		ug/kg dry	98.4	197	2	EPA 8270D Certifications: CTDOH,NELAC-NY10854,NJDEP,PADEP	12/13/2017 08:58	12/13/2017 20:06	KH
121-14-2	2,4-Dinitrotoluene	ND		ug/kg dry	49.3	98.4	2	EPA 8270D Certifications: CTDOH,NELAC-NY10854,NJDEP,PADEP	12/13/2017 08:58	12/13/2017 20:06	KH
606-20-2	2,6-Dinitrotoluene	ND		ug/kg dry	49.3	98.4	2	EPA 8270D Certifications: CTDOH,NELAC-NY10854,NJDEP,PADEP	12/13/2017 08:58	12/13/2017 20:06	KH
91-58-7	2-Chloronaphthalene	ND		ug/kg dry	49.3	98.4	2	EPA 8270D Certifications: CTDOH,NELAC-NY10854,NJDEP,PADEP	12/13/2017 08:58	12/13/2017 20:06	KH
95-57-8	2-Chlorophenol	ND		ug/kg dry	49.3	98.4	2	EPA 8270D Certifications: CTDOH,NELAC-NY10854,NJDEP,PADEP	12/13/2017 08:58	12/13/2017 20:06	KH
91-57-6	2-Methylnaphthalene	ND		ug/kg dry	49.3	98.4	2	EPA 8270D Certifications: CTDOH,NELAC-NY10854,NJDEP,PADEP	12/13/2017 08:58	12/13/2017 20:06	KH
95-48-7	2-Methylphenol	ND		ug/kg dry	49.3	98.4	2	EPA 8270D Certifications: CTDOH,NELAC-NY10854,NJDEP,PADEP	12/13/2017 08:58	12/13/2017 20:06	KH
88-74-4	2-Nitroaniline	ND		ug/kg dry	98.4	197	2	EPA 8270D Certifications: CTDOH,NELAC-NY10854,NJDEP,PADEP	12/13/2017 08:58	12/13/2017 20:06	KH
88-75-5	2-Nitrophenol	ND		ug/kg dry	49.3	98.4	2	EPA 8270D Certifications: CTDOH,NELAC-NY10854,NJDEP,PADEP	12/13/2017 08:58	12/13/2017 20:06	KH
65794-96-9	3- & 4-Methylphenols	ND		ug/kg dry	49.3	98.4	2	EPA 8270D Certifications: CTDOH,NELAC-NY10854,NJDEP,PADEP	12/13/2017 08:58	12/13/2017 20:06	KH
91-94-1	3,3-Dichlorobenzidine	ND		ug/kg dry	49.3	98.4	2	EPA 8270D Certifications: NELAC-NY10854,NJDEP,PADEP	12/13/2017 08:58	12/13/2017 20:06	KH
99-09-2	3-Nitroaniline	ND		ug/kg dry	98.4	197	2	EPA 8270D Certifications: CTDOH,NELAC-NY10854,NJDEP,PADEP	12/13/2017 08:58	12/13/2017 20:06	KH
534-52-1	4,6-Dinitro-2-methylphenol	ND		ug/kg dry	98.4	197	2	EPA 8270D Certifications: CTDOH,NELAC-NY10854,NJDEP,PADEP	12/13/2017 08:58	12/13/2017 20:06	KH
101-55-3	4-Bromophenyl phenyl ether	ND		ug/kg dry	49.3	98.4	2	EPA 8270D Certifications: CTDOH,NELAC-NY10854,NJDEP,PADEP	12/13/2017 08:58	12/13/2017 20:06	KH
59-50-7	4-Chloro-3-methylphenol	ND		ug/kg dry	49.3	98.4	2	EPA 8270D Certifications: CTDOH,NELAC-NY10854,NJDEP,PADEP	12/13/2017 08:58	12/13/2017 20:06	KH



Sample Information

Client Sample ID: SP-4 (0'-2')

York Sample ID: 17L0337-07

York Project (SDG) No.

17L0337

Client Project ID

170313: 37-11 30th + 30-14 37 Ave.

Matrix

Soil

Collection Date/Time

December 6, 2017 11:00 am

Date Received

12/08/2017

Semi-Volatiles, 8270 Target List

Log-in Notes:

Sample Notes:

Sample Prepared by Method: EPA 3550C

CAS No.	Parameter	Result	Flag	Units	Reported to LOD/MDL	LOQ	Dilution	Reference Method	Date/Time Prepared	Date/Time Analyzed	Analyst
106-47-8	4-Chloroaniline	ND		ug/kg dry	49.3	98.4	2	EPA 8270D Certifications: CTDOH,NELAC-NY10854,NJDEP,PADEP	12/13/2017 08:58	12/13/2017 20:06	KH
7005-72-3	4-Chlorophenyl phenyl ether	ND		ug/kg dry	49.3	98.4	2	EPA 8270D Certifications: CTDOH,NELAC-NY10854,NJDEP,PADEP	12/13/2017 08:58	12/13/2017 20:06	KH
100-01-6	4-Nitroaniline	ND		ug/kg dry	98.4	197	2	EPA 8270D Certifications: CTDOH,NELAC-NY10854,NJDEP,PADEP	12/13/2017 08:58	12/13/2017 20:06	KH
100-02-7	4-Nitrophenol	ND		ug/kg dry	98.4	197	2	EPA 8270D Certifications: CTDOH,NELAC-NY10854,NJDEP,PADEP	12/13/2017 08:58	12/13/2017 20:06	KH
83-32-9	Acenaphthene	ND		ug/kg dry	49.3	98.4	2	EPA 8270D Certifications: CTDOH,NELAC-NY10854,NJDEP,PADEP	12/13/2017 08:58	12/13/2017 20:06	KH
208-96-8	Acenaphthylene	ND		ug/kg dry	49.3	98.4	2	EPA 8270D Certifications: CTDOH,NELAC-NY10854,NJDEP,PADEP	12/13/2017 08:58	12/13/2017 20:06	KH
62-53-3	Aniline	ND		ug/kg dry	197	394	2	EPA 8270D Certifications: NELAC-NY10854,NJDEP,PADEP	12/13/2017 08:58	12/13/2017 20:06	KH
120-12-7	Anthracene	ND		ug/kg dry	49.3	98.4	2	EPA 8270D Certifications: CTDOH,NELAC-NY10854,NJDEP,PADEP	12/13/2017 08:58	12/13/2017 20:06	KH
56-55-3	Benzo(a)anthracene	122		ug/kg dry	49.3	98.4	2	EPA 8270D Certifications: CTDOH,NELAC-NY10854,NJDEP,PADEP	12/13/2017 08:58	12/13/2017 20:06	KH
50-32-8	Benzo(a)pyrene	134		ug/kg dry	49.3	98.4	2	EPA 8270D Certifications: CTDOH,NELAC-NY10854,NJDEP,PADEP	12/13/2017 08:58	12/13/2017 20:06	KH
205-99-2	Benzo(b)fluoranthene	106		ug/kg dry	49.3	98.4	2	EPA 8270D Certifications: CTDOH,NELAC-NY10854,NJDEP,PADEP	12/13/2017 08:58	12/13/2017 20:06	KH
191-24-2	Benzo(g,h,i)perylene	81.8	J	ug/kg dry	49.3	98.4	2	EPA 8270D Certifications: CTDOH,NELAC-NY10854,NJDEP,PADEP	12/13/2017 08:58	12/13/2017 20:06	KH
207-08-9	Benzo(k)fluoranthene	119		ug/kg dry	49.3	98.4	2	EPA 8270D Certifications: CTDOH,NELAC-NY10854,NJDEP,PADEP	12/13/2017 08:58	12/13/2017 20:06	KH
100-51-6	Benzyl alcohol	ND		ug/kg dry	49.3	98.4	2	EPA 8270D Certifications: NELAC-NY10854,NJDEP,PADEP	12/13/2017 08:58	12/13/2017 20:06	KH
85-68-7	Benzyl butyl phthalate	ND		ug/kg dry	49.3	98.4	2	EPA 8270D Certifications: CTDOH,NELAC-NY10854,NJDEP,PADEP	12/13/2017 08:58	12/13/2017 20:06	KH
111-91-1	Bis(2-chloroethoxy)methane	ND		ug/kg dry	49.3	98.4	2	EPA 8270D Certifications: CTDOH,NELAC-NY10854,NJDEP,PADEP	12/13/2017 08:58	12/13/2017 20:06	KH
111-44-4	Bis(2-chloroethyl)ether	ND		ug/kg dry	49.3	98.4	2	EPA 8270D Certifications: CTDOH,NELAC-NY10854,NJDEP,PADEP	12/13/2017 08:58	12/13/2017 20:06	KH
108-60-1	Bis(2-chloroisopropyl)ether	ND		ug/kg dry	49.3	98.4	2	EPA 8270D Certifications: CTDOH,NELAC-NY10854,NJDEP,PADEP	12/13/2017 08:58	12/13/2017 20:06	KH
117-81-7	Bis(2-ethylhexyl)phthalate	ND		ug/kg dry	49.3	98.4	2	EPA 8270D Certifications: CTDOH,NELAC-NY10854,NJDEP,PADEP	12/13/2017 08:58	12/13/2017 20:06	KH
218-01-9	Chrysene	135		ug/kg dry	49.3	98.4	2	EPA 8270D Certifications: CTDOH,NELAC-NY10854,NJDEP,PADEP	12/13/2017 08:58	12/13/2017 20:06	KH
53-70-3	Dibenzo(a,h)anthracene	ND		ug/kg dry	49.3	98.4	2	EPA 8270D Certifications: CTDOH,NELAC-NY10854,NJDEP,PADEP	12/13/2017 08:58	12/13/2017 20:06	KH
132-64-9	Dibenzofuran	ND		ug/kg dry	49.3	98.4	2	EPA 8270D Certifications: CTDOH,NELAC-NY10854,NJDEP,PADEP	12/13/2017 08:58	12/13/2017 20:06	KH
84-66-2	Diethyl phthalate	ND		ug/kg dry	49.3	98.4	2	EPA 8270D Certifications: CTDOH,NELAC-NY10854,NJDEP,PADEP	12/13/2017 08:58	12/13/2017 20:06	KH



Sample Information

Client Sample ID: SP-4 (0'-2')

York Sample ID: 17L0337-07

York Project (SDG) No.

17L0337

Client Project ID

170313: 37-11 30th + 30-14 37 Ave.

Matrix

Soil

Collection Date/Time

December 6, 2017 11:00 am

Date Received

12/08/2017

Semi-Volatiles, 8270 Target List

Log-in Notes:

Sample Notes:

Sample Prepared by Method: EPA 3550C

CAS No.	Parameter	Result	Flag	Units	Reported to LOD/MDL	LOQ	Dilution	Reference Method	Date/Time Prepared	Date/Time Analyzed	Analyst
131-11-3	Dimethyl phthalate	ND		ug/kg dry	49.3	98.4	2	EPA 8270D Certifications: CTDOH,NELAC-NY10854,NJDEP,PADEP	12/13/2017 08:58	12/13/2017 20:06	KH
84-74-2	Di-n-butyl phthalate	ND		ug/kg dry	49.3	98.4	2	EPA 8270D Certifications: CTDOH,NELAC-NY10854,NJDEP,PADEP	12/13/2017 08:58	12/13/2017 20:06	KH
117-84-0	Di-n-octyl phthalate	ND		ug/kg dry	49.3	98.4	2	EPA 8270D Certifications: CTDOH,NELAC-NY10854,NJDEP,PADEP	12/13/2017 08:58	12/13/2017 20:06	KH
206-44-0	Fluoranthene	305		ug/kg dry	49.3	98.4	2	EPA 8270D Certifications: CTDOH,NELAC-NY10854,NJDEP,PADEP	12/13/2017 08:58	12/13/2017 20:06	KH
86-73-7	Fluorene	ND		ug/kg dry	49.3	98.4	2	EPA 8270D Certifications: NELAC-NY10854,NJDEP,PADEP	12/13/2017 08:58	12/13/2017 20:06	KH
118-74-1	Hexachlorobenzene	ND		ug/kg dry	49.3	98.4	2	EPA 8270D Certifications: CTDOH,NELAC-NY10854,NJDEP,PADEP	12/13/2017 08:58	12/13/2017 20:06	KH
87-68-3	Hexachlorobutadiene	ND		ug/kg dry	49.3	98.4	2	EPA 8270D Certifications: CTDOH,NELAC-NY10854,NJDEP,PADEP	12/13/2017 08:58	12/13/2017 20:06	KH
77-47-4	Hexachlorocyclopentadiene	ND		ug/kg dry	49.3	98.4	2	EPA 8270D Certifications: CTDOH,NELAC-NY10854,NJDEP,PADEP	12/13/2017 08:58	12/13/2017 20:06	KH
67-72-1	Hexachloroethane	ND		ug/kg dry	49.3	98.4	2	EPA 8270D Certifications: CTDOH,NELAC-NY10854,NJDEP,PADEP	12/13/2017 08:58	12/13/2017 20:06	KH
193-39-5	Indeno(1,2,3-cd)pyrene	80.3	J	ug/kg dry	49.3	98.4	2	EPA 8270D Certifications: CTDOH,NELAC-NY10854,NJDEP,PADEP	12/13/2017 08:58	12/13/2017 20:06	KH
78-59-1	Isophorone	ND		ug/kg dry	49.3	98.4	2	EPA 8270D Certifications: CTDOH,NELAC-NY10854,NJDEP,PADEP	12/13/2017 08:58	12/13/2017 20:06	KH
91-20-3	Naphthalene	ND		ug/kg dry	49.3	98.4	2	EPA 8270D Certifications: CTDOH,NELAC-NY10854,NJDEP,PADEP	12/13/2017 08:58	12/13/2017 20:06	KH
98-95-3	Nitrobenzene	ND		ug/kg dry	49.3	98.4	2	EPA 8270D Certifications: CTDOH,NELAC-NY10854,NJDEP,PADEP	12/13/2017 08:58	12/13/2017 20:06	KH
62-75-9	N-Nitrosodimethylamine	ND		ug/kg dry	49.3	98.4	2	EPA 8270D Certifications: CTDOH,NELAC-NY10854,NJDEP,PADEP	12/13/2017 08:58	12/13/2017 20:06	KH
621-64-7	N-nitroso-di-n-propylamine	ND		ug/kg dry	49.3	98.4	2	EPA 8270D Certifications: CTDOH,NELAC-NY10854,NJDEP,PADEP	12/13/2017 08:58	12/13/2017 20:06	KH
86-30-6	N-Nitrosodiphenylamine	ND		ug/kg dry	49.3	98.4	2	EPA 8270D Certifications: CTDOH,NELAC-NY10854,NJDEP,PADEP	12/13/2017 08:58	12/13/2017 20:06	KH
87-86-5	Pentachlorophenol	ND		ug/kg dry	49.3	98.4	2	EPA 8270D Certifications: CTDOH,NELAC-NY10854,NJDEP,PADEP	12/13/2017 08:58	12/13/2017 20:06	KH
85-01-8	Phenanthrene	211		ug/kg dry	49.3	98.4	2	EPA 8270D Certifications: CTDOH,NELAC-NY10854,NJDEP,PADEP	12/13/2017 08:58	12/13/2017 20:06	KH
108-95-2	Phenol	ND		ug/kg dry	49.3	98.4	2	EPA 8270D Certifications: CTDOH,NELAC-NY10854,NJDEP,PADEP	12/13/2017 08:58	12/13/2017 20:06	KH
129-00-0	Pyrene	223		ug/kg dry	49.3	98.4	2	EPA 8270D Certifications: CTDOH,NELAC-NY10854,NJDEP,PADEP	12/13/2017 08:58	12/13/2017 20:06	KH
110-86-1	Pyridine	ND		ug/kg dry	197	394	2	EPA 8270D Certifications: CTDOH,NELAC-NY10854,NJDEP,PADEP	12/13/2017 08:58	12/13/2017 20:06	KH
Surrogate Recoveries		Result	Acceptance Range								
367-12-4	Surrogate: 2-Fluorophenol	85.0 %	20-108								
4165-62-2	Surrogate: Phenol-d5	94.6 %	23-114								
4165-60-0	Surrogate: Nitrobenzene-d5	96.3 %	22-108								



Sample Information

Client Sample ID: SP-4 (0'-2')

York Sample ID: 17L0337-07

York Project (SDG) No.

17L0337

Client Project ID

170313: 37-11 30th + 30-14 37 Ave.

Matrix

Soil

Collection Date/Time

December 6, 2017 11:00 am

Date Received

12/08/2017

Semi-Volatiles, 8270 Target List

Log-in Notes:

Sample Notes:

Sample Prepared by Method: EPA 3550C

CAS No.	Parameter	Result	Flag	Units	Reported to LOD/MDL	LOQ	Dilution	Reference Method	Date/Time Prepared	Date/Time Analyzed	Analyst
321-60-8	Surrogate: 2-Fluorobiphenyl	85.7 %			21-113						
118-79-6	Surrogate: 2,4,6-Tribromophenol	101 %			19-110						
1718-51-0	Surrogate: Terphenyl-d14	66.0 %			24-116						

Pesticides, 8081 target list

Log-in Notes:

Sample Notes:

Sample Prepared by Method: EPA 3545A

CAS No.	Parameter	Result	Flag	Units	Reported to LOQ	Dilution	Reference Method	Date/Time Prepared	Date/Time Analyzed	Analyst
72-54-8	4,4'-DDD	ND		ug/kg dry	2.86	5	EPA 8081B Certifications: CTDOH,NELAC-NY10854,NJDEP,PADEP	12/13/2017 07:28	12/13/2017 17:44	SA
72-55-9	4,4'-DDE	ND		ug/kg dry	2.86	5	EPA 8081B Certifications: CTDOH,NELAC-NY10854,NJDEP,PADEP	12/13/2017 07:28	12/13/2017 17:44	SA
50-29-3	4,4'-DDT	ND		ug/kg dry	2.86	5	EPA 8081B Certifications: CTDOH,NELAC-NY10854,NJDEP,PADEP	12/13/2017 07:28	12/13/2017 17:44	SA
309-00-2	Aldrin	ND		ug/kg dry	2.86	5	EPA 8081B Certifications: CTDOH,NELAC-NY10854,NJDEP,PADEP	12/13/2017 07:28	12/13/2017 17:44	SA
319-84-6	alpha-BHC	ND		ug/kg dry	2.86	5	EPA 8081B Certifications: CTDOH,NELAC-NY10854,NJDEP,PADEP	12/13/2017 07:28	12/13/2017 17:44	SA
5103-71-9	alpha-Chlordane	ND		ug/kg dry	2.86	5	EPA 8081B Certifications: NELAC-NY10854,NJDEP	12/13/2017 07:28	12/13/2017 17:44	SA
319-85-7	beta-BHC	ND		ug/kg dry	2.86	5	EPA 8081B Certifications: CTDOH,NELAC-NY10854,NJDEP,PADEP	12/13/2017 07:28	12/13/2017 17:44	SA
57-74-9	Chlordane, total	ND		ug/kg dry	57.3	5	EPA 8081B Certifications: CTDOH,NELAC-NY10854,NJDEP,PADEP	12/13/2017 07:28	12/13/2017 17:44	SA
319-86-8	delta-BHC	ND		ug/kg dry	2.86	5	EPA 8081B Certifications: CTDOH,NELAC-NY10854,NJDEP,PADEP	12/13/2017 07:28	12/13/2017 17:44	SA
60-57-1	Dieldrin	ND		ug/kg dry	2.86	5	EPA 8081B Certifications: CTDOH,NELAC-NY10854,NJDEP,PADEP	12/13/2017 07:28	12/13/2017 17:44	SA
959-98-8	Endosulfan I	ND		ug/kg dry	2.86	5	EPA 8081B Certifications: CTDOH,NELAC-NY10854,NJDEP,PADEP	12/13/2017 07:28	12/13/2017 17:44	SA
33213-65-9	* Endosulfan II	ND		ug/kg dry	2.86	5	EPA 8081B Certifications: CTDOH	12/13/2017 07:28	12/13/2017 17:44	SA
1031-07-8	Endosulfan sulfate	ND		ug/kg dry	2.86	5	EPA 8081B Certifications: CTDOH,NELAC-NY10854,NJDEP,PADEP	12/13/2017 07:28	12/13/2017 17:44	SA
72-20-8	Endrin	ND		ug/kg dry	2.86	5	EPA 8081B Certifications: CTDOH,NELAC-NY10854,NJDEP,PADEP	12/13/2017 07:28	12/13/2017 17:44	SA
7421-93-4	Endrin aldehyde	ND		ug/kg dry	2.86	5	EPA 8081B Certifications: CTDOH,NELAC-NY10854,NJDEP,PADEP	12/13/2017 07:28	12/13/2017 17:44	SA
53494-70-5	Endrin ketone	ND		ug/kg dry	2.86	5	EPA 8081B Certifications: CTDOH,NELAC-NY10854,NJDEP,PADEP	12/13/2017 07:28	12/13/2017 17:44	SA
58-89-9	gamma-BHC (Lindane)	ND		ug/kg dry	2.86	5	EPA 8081B Certifications: CTDOH,NELAC-NY10854,NJDEP,PADEP	12/13/2017 07:28	12/13/2017 17:44	SA
5566-34-7	gamma-Chlordane	ND		ug/kg dry	2.86	5	EPA 8081B Certifications: NELAC-NY10854,NJDEP	12/13/2017 07:28	12/13/2017 17:44	SA
76-44-8	Heptachlor	ND		ug/kg dry	2.86	5	EPA 8081B Certifications: CTDOH,NELAC-NY10854,NJDEP,PADEP	12/13/2017 07:28	12/13/2017 17:44	SA



Sample Information

Client Sample ID: SP-4 (0'-2')

York Sample ID: 17L0337-07

York Project (SDG) No.

17L0337

Client Project ID

170313: 37-11 30th + 30-14 37 Ave.

Matrix

Soil

Collection Date/Time

December 6, 2017 11:00 am

Date Received

12/08/2017

Pesticides, 8081 target list

Log-in Notes:

Sample Notes:

Sample Prepared by Method: EPA 3545A

CAS No.	Parameter	Result	Flag	Units	Reported to LOQ	Dilution	Reference Method	Date/Time Prepared	Date/Time Analyzed	Analyst
1024-57-3	Heptachlor epoxide	ND		ug/kg dry	2.86	5	EPA 8081B Certifications: CTDOH,NELAC-NY10854,NJDEP,PADEP	12/13/2017 07:28	12/13/2017 17:44	SA
72-43-5	Methoxychlor	ND		ug/kg dry	14.3	5	EPA 8081B Certifications: CTDOH,NELAC-NY10854,NJDEP,PADEP	12/13/2017 07:28	12/13/2017 17:44	SA
8001-35-2	Toxaphene	ND		ug/kg dry	145	5	EPA 8081B Certifications: CTDOH,NELAC-NY10854,NJDEP,PADEP	12/13/2017 07:28	12/13/2017 17:44	SA
Surrogate Recoveries		Result		Acceptance Range						
2051-24-3	Surrogate: Decachlorobiphenyl	122 %								
877-09-8	Surrogate: Tetrachloro-m-xylene	118 %								

Polychlorinated Biphenyls (PCB)

Log-in Notes:

Sample Notes:

Sample Prepared by Method: EPA 3545A

CAS No.	Parameter	Result	Flag	Units	Reported to LOQ	Dilution	Reference Method	Date/Time Prepared	Date/Time Analyzed	Analyst
12674-11-2	Aroclor 1016	ND		mg/kg dry	0.0289	1	EPA 8082A Certifications: NELAC-NY10854,CTDOH,NJDEP,PADEP	12/13/2017 07:28	12/14/2017 01:33	LAB
11104-28-2	Aroclor 1221	ND		mg/kg dry	0.0289	1	EPA 8082A Certifications: NELAC-NY10854,CTDOH,NJDEP,PADEP	12/13/2017 07:28	12/14/2017 01:33	LAB
11141-16-5	Aroclor 1232	ND		mg/kg dry	0.0289	1	EPA 8082A Certifications: NELAC-NY10854,CTDOH,NJDEP,PADEP	12/13/2017 07:28	12/14/2017 01:33	LAB
53469-21-9	Aroclor 1242	ND		mg/kg dry	0.0289	1	EPA 8082A Certifications: NELAC-NY10854,CTDOH,NJDEP,PADEP	12/13/2017 07:28	12/14/2017 01:33	LAB
12672-29-6	Aroclor 1248	ND		mg/kg dry	0.0289	1	EPA 8082A Certifications: NELAC-NY10854,CTDOH,NJDEP,PADEP	12/13/2017 07:28	12/14/2017 01:33	LAB
11097-69-1	Aroclor 1254	ND		mg/kg dry	0.0289	1	EPA 8082A Certifications: NELAC-NY10854,CTDOH,NJDEP,PADEP	12/13/2017 07:28	12/14/2017 01:33	LAB
11096-82-5	Aroclor 1260	ND		mg/kg dry	0.0289	1	EPA 8082A Certifications: NELAC-NY10854,CTDOH,NJDEP,PADEP	12/13/2017 07:28	12/14/2017 01:33	LAB
1336-36-3	* Total PCBs	ND		mg/kg dry	0.0289	1	EPA 8082A Certifications:	12/13/2017 07:28	12/14/2017 01:33	LAB
Surrogate Recoveries		Result		Acceptance Range						
877-09-8	Surrogate: Tetrachloro-m-xylene	91.5 %								
2051-24-3	Surrogate: Decachlorobiphenyl	86.5 %								

Metals, Target Analyte

Log-in Notes:

Sample Notes:

Sample Prepared by Method: EPA 3050B

CAS No.	Parameter	Result	Flag	Units	Reported to LOQ	Dilution	Reference Method	Date/Time Prepared	Date/Time Analyzed	Analyst
7429-90-5	Aluminum	15200		mg/kg dry	5.90	1	EPA 6010C Certifications: CTDOH,NELAC-NY10854,NJDEP,PADEP	12/12/2017 09:46	12/13/2017 21:01	BML
7440-36-0	Antimony	ND		mg/kg dry	0.590	1	EPA 6010C Certifications: CTDOH,NELAC-NY10854,NJDEP,PADEP	12/12/2017 09:46	12/13/2017 21:01	BML



Sample Information

Client Sample ID: SP-4 (0'-2')

York Sample ID: 17L0337-07

York Project (SDG) No.

17L0337

Client Project ID

170313: 37-11 30th + 30-14 37 Ave.

Matrix

Soil

Collection Date/Time

December 6, 2017 11:00 am

Date Received

12/08/2017

Metals, Target Analyte

Log-in Notes:

Sample Notes:

Sample Prepared by Method: EPA 3050B

CAS No.	Parameter	Result	Flag	Units	Reported to LOQ	Dilution	Reference Method	Date/Time Prepared	Date/Time Analyzed	Analyst
7440-38-2	Arsenic	6.58		mg/kg dry	1.18	1	EPA 6010C Certifications: CTDOH,NELAC-NY10854,NJDEP,PADEP	12/12/2017 09:46	12/13/2017 21:01	BML
7440-39-3	Barium	90.6		mg/kg dry	1.18	1	EPA 6010C Certifications: CTDOH,NELAC-NY10854,NJDEP,PADEP	12/12/2017 09:46	12/13/2017 21:01	BML
7440-41-7	Beryllium	ND		mg/kg dry	0.118	1	EPA 6010C Certifications: CTDOH,NELAC-NY10854,NJDEP,PADEP	12/12/2017 09:46	12/13/2017 21:01	BML
7440-43-9	Cadmium	0.935		mg/kg dry	0.354	1	EPA 6010C Certifications: CTDOH,NELAC-NY10854,NJDEP,PADEP	12/12/2017 09:46	12/13/2017 21:01	BML
7440-70-2	Calcium	7710		mg/kg dry	5.90	1	EPA 6010C Certifications: CTDOH,NELAC-NY10854,NJDEP,PADEP	12/12/2017 09:46	12/13/2017 21:01	BML
7440-47-3	Chromium	22.5		mg/kg dry	0.590	1	EPA 6010C Certifications: CTDOH,NELAC-NY10854,NJDEP,PADEP	12/12/2017 09:46	12/13/2017 21:01	BML
7440-48-4	Cobalt	8.14		mg/kg dry	0.590	1	EPA 6010C Certifications: CTDOH,NELAC-NY10854,NJDEP,PADEP	12/12/2017 09:46	12/13/2017 21:01	BML
7440-50-8	Copper	46.3	B	mg/kg dry	0.590	1	EPA 6010C Certifications: CTDOH,NELAC-NY10854,NJDEP,PADEP	12/12/2017 09:46	12/13/2017 21:01	BML
7439-89-6	Iron	21100		mg/kg dry	2.36	1	EPA 6010C Certifications: CTDOH,NELAC-NY10854,NJDEP,PADEP	12/12/2017 09:46	12/13/2017 21:01	BML
7439-92-1	Lead	176		mg/kg dry	0.590	1	EPA 6010C Certifications: CTDOH,NELAC-NY10854,NJDEP,PADEP	12/12/2017 09:46	12/13/2017 21:01	BML
7439-95-4	Magnesium	2250		mg/kg dry	5.90	1	EPA 6010C Certifications: CTDOH,NELAC-NY10854,NJDEP,PADEP	12/12/2017 09:46	12/13/2017 21:01	BML
7439-96-5	Manganese	300		mg/kg dry	0.590	1	EPA 6010C Certifications: CTDOH,NELAC-NY10854,NJDEP,PADEP	12/12/2017 09:46	12/13/2017 21:01	BML
7440-02-0	Nickel	20.5		mg/kg dry	0.590	1	EPA 6010C Certifications: CTDOH,NELAC-NY10854,NJDEP,PADEP	12/12/2017 09:46	12/13/2017 21:01	BML
7440-09-7	Potassium	730		mg/kg dry	5.90	1	EPA 6010C Certifications: CTDOH,NELAC-NY10854,NJDEP,PADEP	12/12/2017 09:46	12/13/2017 21:01	BML
7782-49-2	Selenium	2.81		mg/kg dry	1.18	1	EPA 6010C Certifications: CTDOH,NELAC-NY10854,NJDEP,PADEP	12/12/2017 09:46	12/13/2017 21:01	BML
7440-22-4	Silver	ND		mg/kg dry	0.590	1	EPA 6010C Certifications: CTDOH,NELAC-NY10854,NJDEP,PADEP	12/12/2017 09:46	12/13/2017 21:01	BML
7440-23-5	Sodium	231		mg/kg dry	11.8	1	EPA 6010C Certifications: CTDOH,NELAC-NY10854,NJDEP	12/12/2017 09:46	12/13/2017 21:01	BML
7440-28-0	Thallium	ND		mg/kg dry	1.18	1	EPA 6010C Certifications: CTDOH,NELAC-NY10854,NJDEP,PADEP	12/12/2017 09:46	12/13/2017 21:01	BML
7440-62-2	Vanadium	28.3		mg/kg dry	1.18	1	EPA 6010C Certifications: CTDOH,NELAC-NY10854,NJDEP,PADEP	12/12/2017 09:46	12/13/2017 21:01	BML
7440-66-6	Zinc	416		mg/kg dry	1.77	1	EPA 6010C Certifications: CTDOH,NELAC-NY10854,NJDEP,PADEP	12/12/2017 09:46	12/13/2017 21:01	BML

Mercury by 7473

Log-in Notes:

Sample Notes:



Sample Information

Client Sample ID: SP-4 (0'-2')

York Sample ID: 17L0337-07

York Project (SDG) No.

Client Project ID

Matrix

Collection Date/Time

Date Received

17L0337

170313: 37-11 30th + 30-14 37 Ave.

Soil

December 6, 2017 11:00 am

12/08/2017

Sample Prepared by Method: EPA 7473 soil

CAS No.	Parameter	Result	Flag	Units	Reported to LOQ	Dilution	Reference Method	Date/Time Prepared	Date/Time Analyzed	Analyst
7439-97-6	Mercury	0.345		mg/kg dry	0.0354	1	EPA 7473 Certifications: CTDOH,NJDEP,NELAC-NY10854,PADEP	12/12/2017 10:06	12/12/2017 17:24	SY

Total Solids

Log-in Notes:

Sample Notes:

Sample Prepared by Method: % Solids Prep

CAS No.	Parameter	Result	Flag	Units	Reported to LOQ	Dilution	Reference Method	Date/Time Prepared	Date/Time Analyzed	Analyst
solids	* % Solids	84.7		%	0.100	1	SM 2540G Certifications: CTDOH	12/11/2017 10:47	12/11/2017 14:08	TJM

Chromium, Hexavalent

Log-in Notes:

Sample Notes:

Sample Prepared by Method: EPA SW846-3060

CAS No.	Parameter	Result	Flag	Units	Reported to LOQ	Dilution	Reference Method	Date/Time Prepared	Date/Time Analyzed	Analyst
18540-29-9	Chromium, Hexavalent	ND		mg/kg dry	0.590	1	EPA 7196A Certifications: NJDEP,CTDOH,NELAC-NY10854,PADEP	12/11/2017 08:54	12/11/2017 15:11	DM1

Chromium, Trivalent

Log-in Notes:

Sample Notes:

Sample Prepared by Method: Analysis Preparation

CAS No.	Parameter	Result	Flag	Units	Reported to LOQ	Dilution	Reference Method	Date/Time Prepared	Date/Time Analyzed	Analyst
16065-83-1	* Chromium, Trivalent	22.5		mg/kg	0.500	1	Calculation Certifications:	12/14/2017 11:21	12/14/2017 11:32	PAM

Sample Information

Client Sample ID: SP-4 (15'-17')

York Sample ID: 17L0337-08

York Project (SDG) No.

Client Project ID

Matrix

Collection Date/Time

Date Received

17L0337

170313: 37-11 30th + 30-14 37 Ave.

Soil

December 6, 2017 11:25 am

12/08/2017

Volatile Organics, 8260 List

Log-in Notes:

Sample Notes:

Sample Prepared by Method: EPA 5035A

CAS No.	Parameter	Result	Flag	Units	Reported to LOD/MDL	LOQ	Dilution	Reference Method	Date/Time Prepared	Date/Time Analyzed	Analyst
630-20-6	1,1,1,2-Tetrachloroethane	ND		ug/kg dry	1.4	2.9	1	EPA 8260C Certifications: CTDOH,NELAC-NY10854,NJDEP,NELAC-NY12058,PADEP	12/12/2017 09:00	12/12/2017 20:19	SR
71-55-6	1,1,1-Trichloroethane	ND		ug/kg dry	1.4	2.9	1	EPA 8260C Certifications: CTDOH,NELAC-NY10854,NJDEP,NELAC-NY12058,PADEP	12/12/2017 09:00	12/12/2017 20:19	SR
79-34-5	1,1,2,2-Tetrachloroethane	ND		ug/kg dry	1.4	2.9	1	EPA 8260C Certifications: CTDOH,NELAC-NY10854,NJDEP,NELAC-NY12058,PADEP	12/12/2017 09:00	12/12/2017 20:19	SR



Sample Information

Client Sample ID: SP-4 (15'-17')

York Sample ID: 17L0337-08

York Project (SDG) No.

17L0337

Client Project ID

170313: 37-11 30th + 30-14 37 Ave.

Matrix

Soil

Collection Date/Time

December 6, 2017 11:25 am

Date Received

12/08/2017

Volatile Organics, 8260 List

Log-in Notes:

Sample Notes:

Sample Prepared by Method: EPA 5035A

CAS No.	Parameter	Result	Flag	Units	Reported to LOD/MDL	LOQ	Dilution	Reference Method	Date/Time Prepared	Date/Time Analyzed	Analyst
76-13-1	1,1,2-Trichloro-1,2,2-trifluoroethane (Freon 113)	ND		ug/kg dry	1.4	2.9	1	EPA 8260C Certifications: CTDOH,NELAC-NY10854,NJDEP,NELAC-NY12058	12/12/2017 09:00	12/12/2017 20:19	SR
79-00-5	1,1,2-Trichloroethane	ND		ug/kg dry	1.4	2.9	1	EPA 8260C Certifications: CTDOH,NELAC-NY10854,NJDEP,NELAC-NY12058,PADEP	12/12/2017 09:00	12/12/2017 20:19	SR
75-34-3	1,1-Dichloroethane	ND		ug/kg dry	1.4	2.9	1	EPA 8260C Certifications: CTDOH,NELAC-NY10854,NJDEP,NELAC-NY12058,PADEP	12/12/2017 09:00	12/12/2017 20:19	SR
75-35-4	1,1-Dichloroethylene	ND		ug/kg dry	1.4	2.9	1	EPA 8260C Certifications: CTDOH,NELAC-NY10854,NJDEP,NELAC-NY12058,PADEP	12/12/2017 09:00	12/12/2017 20:19	SR
563-58-6	1,1-Dichloropropylene	ND		ug/kg dry	1.4	2.9	1	EPA 8260C Certifications: NELAC-NY10854,NJDEP,NELAC-NY12058,PADEP	12/12/2017 09:00	12/12/2017 20:19	SR
87-61-6	1,2,3-Trichlorobenzene	ND		ug/kg dry	1.4	2.9	1	EPA 8260C Certifications: NELAC-NY10854,NJDEP,NELAC-NY12058,PADEP	12/12/2017 09:00	12/12/2017 20:19	SR
96-18-4	1,2,3-Trichloropropane	ND		ug/kg dry	1.4	2.9	1	EPA 8260C Certifications: NELAC-NY10854,NJDEP,NELAC-NY12058	12/12/2017 09:00	12/12/2017 20:19	SR
120-82-1	1,2,4-Trichlorobenzene	ND		ug/kg dry	1.4	2.9	1	EPA 8260C Certifications: NELAC-NY10854,NJDEP,NELAC-NY12058,PADEP	12/12/2017 09:00	12/12/2017 20:19	SR
95-63-6	1,2,4-Trimethylbenzene	ND		ug/kg dry	1.4	2.9	1	EPA 8260C Certifications: CTDOH,NELAC-NY10854,NJDEP,NELAC-NY12058,PADEP	12/12/2017 09:00	12/12/2017 20:19	SR
96-12-8	1,2-Dibromo-3-chloropropane	ND		ug/kg dry	1.4	2.9	1	EPA 8260C Certifications: CTDOH,NELAC-NY10854,NJDEP,NELAC-NY12058,PADEP	12/12/2017 09:00	12/12/2017 20:19	SR
106-93-4	1,2-Dibromoethane	ND		ug/kg dry	1.4	2.9	1	EPA 8260C Certifications: CTDOH,NELAC-NY10854,NJDEP,NELAC-NY12058,PADEP	12/12/2017 09:00	12/12/2017 20:19	SR
95-50-1	1,2-Dichlorobenzene	ND		ug/kg dry	1.4	2.9	1	EPA 8260C Certifications: CTDOH,NELAC-NY10854,NJDEP,NELAC-NY12058,PADEP	12/12/2017 09:00	12/12/2017 20:19	SR
107-06-2	1,2-Dichloroethane	ND		ug/kg dry	1.4	2.9	1	EPA 8260C Certifications: CTDOH,NELAC-NY10854,NJDEP,NELAC-NY12058,PADEP	12/12/2017 09:00	12/12/2017 20:19	SR
78-87-5	1,2-Dichloropropane	ND		ug/kg dry	1.4	2.9	1	EPA 8260C Certifications: CTDOH,NELAC-NY10854,NJDEP,NELAC-NY12058,PADEP	12/12/2017 09:00	12/12/2017 20:19	SR
108-67-8	1,3,5-Trimethylbenzene	ND		ug/kg dry	1.4	2.9	1	EPA 8260C Certifications: CTDOH,NELAC-NY10854,NJDEP,NELAC-NY12058,PADEP	12/12/2017 09:00	12/12/2017 20:19	SR
541-73-1	1,3-Dichlorobenzene	ND		ug/kg dry	1.4	2.9	1	EPA 8260C Certifications: CTDOH,NELAC-NY10854,NJDEP,NELAC-NY12058,PADEP	12/12/2017 09:00	12/12/2017 20:19	SR
142-28-9	1,3-Dichloropropane	ND		ug/kg dry	1.4	2.9	1	EPA 8260C Certifications: NELAC-NY10854,NJDEP,NELAC-NY12058,PADEP	12/12/2017 09:00	12/12/2017 20:19	SR
106-46-7	1,4-Dichlorobenzene	ND		ug/kg dry	1.4	2.9	1	EPA 8260C Certifications: CTDOH,NELAC-NY10854,NJDEP,NELAC-NY12058,PADEP	12/12/2017 09:00	12/12/2017 20:19	SR
123-91-1	1,4-Dioxane	ND		ug/kg dry	29	58	1	EPA 8260C Certifications: NELAC-NY10854,NJDEP,NELAC-NY12058,PADEP	12/12/2017 09:00	12/12/2017 20:19	SR
594-20-7	2,2-Dichloropropane	ND		ug/kg dry	1.4	2.9	1	EPA 8260C Certifications: NELAC-NY10854,NJDEP,NELAC-NY12058	12/12/2017 09:00	12/12/2017 20:19	SR
78-93-3	2-Butanone	ND		ug/kg dry	1.4	2.9	1	EPA 8260C Certifications: CTDOH,NELAC-NY10854,NJDEP,NELAC-NY12058,PADEP	12/12/2017 09:00	12/12/2017 20:19	SR
95-49-8	2-Chlorotoluene	ND		ug/kg dry	1.4	2.9	1	EPA 8260C Certifications: CTDOH,NELAC-NY10854,NJDEP,NELAC-NY12058,PADEP	12/12/2017 09:00	12/12/2017 20:19	SR
106-43-4	4-Chlorotoluene	ND		ug/kg dry	1.4	2.9	1	EPA 8260C Certifications: CTDOH,NELAC-NY10854,NJDEP,NELAC-NY12058,PADEP	12/12/2017 09:00	12/12/2017 20:19	SR



Sample Information

Client Sample ID: SP-4 (15'-17')

York Sample ID: 17L0337-08

York Project (SDG) No.

17L0337

Client Project ID

170313: 37-11 30th + 30-14 37 Ave.

Matrix

Soil

Collection Date/Time

December 6, 2017 11:25 am

Date Received

12/08/2017

Volatile Organics, 8260 List

Log-in Notes:

Sample Notes:

Sample Prepared by Method: EPA 5035A

CAS No.	Parameter	Result	Flag	Units	Reported to LOD/MDL	LOQ	Dilution	Reference Method	Date/Time Prepared	Date/Time Analyzed	Analyst
67-64-1	Acetone	ND		ug/kg dry	2.9	5.8	1	EPA 8260C Certifications: CTDOH,NELAC-NY10854,NJDEP,NELAC-NY12058,PADEP	12/12/2017 09:00	12/12/2017 20:19	SR
71-43-2	Benzene	ND		ug/kg dry	1.4	2.9	1	EPA 8260C Certifications: CTDOH,NELAC-NY10854,NJDEP,NELAC-NY12058,PADEP	12/12/2017 09:00	12/12/2017 20:19	SR
108-86-1	Bromobenzene	ND		ug/kg dry	1.4	2.9	1	EPA 8260C Certifications: NELAC-NY10854,NJDEP,NELAC-NY12058,PADEP	12/12/2017 09:00	12/12/2017 20:19	SR
74-97-5	Bromochloromethane	ND		ug/kg dry	1.4	2.9	1	EPA 8260C Certifications: NELAC-NY10854,NJDEP,NELAC-NY12058,PADEP	12/12/2017 09:00	12/12/2017 20:19	SR
75-27-4	Bromodichloromethane	ND		ug/kg dry	1.4	2.9	1	EPA 8260C Certifications: CTDOH,NELAC-NY10854,NJDEP,NELAC-NY12058,PADEP	12/12/2017 09:00	12/12/2017 20:19	SR
75-25-2	Bromoform	ND		ug/kg dry	1.4	2.9	1	EPA 8260C Certifications: CTDOH,NELAC-NY10854,NJDEP,NELAC-NY12058,PADEP	12/12/2017 09:00	12/12/2017 20:19	SR
74-83-9	Bromomethane	ND		ug/kg dry	1.4	2.9	1	EPA 8260C Certifications: CTDOH,NELAC-NY10854,NJDEP,NELAC-NY12058,PADEP	12/12/2017 09:00	12/12/2017 20:19	SR
56-23-5	Carbon tetrachloride	ND		ug/kg dry	1.4	2.9	1	EPA 8260C Certifications: CTDOH,NELAC-NY10854,NJDEP,NELAC-NY12058,PADEP	12/12/2017 09:00	12/12/2017 20:19	SR
108-90-7	Chlorobenzene	ND		ug/kg dry	1.4	2.9	1	EPA 8260C Certifications: CTDOH,NELAC-NY10854,NJDEP,NELAC-NY12058,PADEP	12/12/2017 09:00	12/12/2017 20:19	SR
75-00-3	Chloroethane	ND		ug/kg dry	1.4	2.9	1	EPA 8260C Certifications: CTDOH,NELAC-NY10854,NJDEP,NELAC-NY12058,PADEP	12/12/2017 09:00	12/12/2017 20:19	SR
67-66-3	Chloroform	ND		ug/kg dry	1.4	2.9	1	EPA 8260C Certifications: CTDOH,NELAC-NY10854,NJDEP,NELAC-NY12058,PADEP	12/12/2017 09:00	12/12/2017 20:19	SR
74-87-3	Chloromethane	ND		ug/kg dry	1.4	2.9	1	EPA 8260C Certifications: CTDOH,NELAC-NY10854,NJDEP,NELAC-NY12058,PADEP	12/12/2017 09:00	12/12/2017 20:19	SR
156-59-2	cis-1,2-Dichloroethylene	ND		ug/kg dry	1.4	2.9	1	EPA 8260C Certifications: CTDOH,NELAC-NY10854,NJDEP,NELAC-NY12058,PADEP	12/12/2017 09:00	12/12/2017 20:19	SR
10061-01-5	cis-1,3-Dichloropropylene	ND		ug/kg dry	1.4	2.9	1	EPA 8260C Certifications: CTDOH,NELAC-NY10854,NJDEP,NELAC-NY12058,PADEP	12/12/2017 09:00	12/12/2017 20:19	SR
124-48-1	Dibromochloromethane	ND		ug/kg dry	1.4	2.9	1	EPA 8260C Certifications: NELAC-NY10854,NJDEP,NELAC-NY12058,PADEP	12/12/2017 09:00	12/12/2017 20:19	SR
74-95-3	Dibromomethane	ND		ug/kg dry	1.4	2.9	1	EPA 8260C Certifications: NELAC-NY10854,NJDEP,NELAC-NY12058,PADEP	12/12/2017 09:00	12/12/2017 20:19	SR
75-71-8	Dichlorodifluoromethane	ND		ug/kg dry	1.4	2.9	1	EPA 8260C Certifications: NELAC-NY10854,NJDEP,NELAC-NY12058,PADEP	12/12/2017 09:00	12/12/2017 20:19	SR
100-41-4	Ethyl Benzene	ND		ug/kg dry	1.4	2.9	1	EPA 8260C Certifications: CTDOH,NELAC-NY10854,NJDEP,NELAC-NY12058,PADEP	12/12/2017 09:00	12/12/2017 20:19	SR
87-68-3	Hexachlorobutadiene	ND		ug/kg dry	1.4	2.9	1	EPA 8260C Certifications: NELAC-NY10854,NJDEP,NELAC-NY12058,PADEP	12/12/2017 09:00	12/12/2017 20:19	SR
98-82-8	Isopropylbenzene	ND		ug/kg dry	1.4	2.9	1	EPA 8260C Certifications: CTDOH,NELAC-NY10854,NJDEP,NELAC-NY12058,PADEP	12/12/2017 09:00	12/12/2017 20:19	SR
1634-04-4	Methyl tert-butyl ether (MTBE)	ND		ug/kg dry	1.4	2.9	1	EPA 8260C Certifications: CTDOH,NELAC-NY10854,NJDEP,NELAC-NY12058,PADEP	12/12/2017 09:00	12/12/2017 20:19	SR
75-09-2	Methylene chloride	5.4	J	ug/kg dry	2.9	5.8	1	EPA 8260C Certifications: CTDOH,NELAC-NY10854,NJDEP,NELAC-NY12058,PADEP	12/12/2017 09:00	12/12/2017 20:19	SR
91-20-3	Naphthalene	ND		ug/kg dry	1.4	5.8	1	EPA 8260C Certifications: NELAC-NY10854,NJDEP,NELAC-NY12058,PADEP	12/12/2017 09:00	12/12/2017 20:19	SR



Sample Information

Client Sample ID: SP-4 (15'-17')

York Sample ID: 17L0337-08

York Project (SDG) No.

17L0337

Client Project ID

170313: 37-11 30th + 30-14 37 Ave.

Matrix

Soil

Collection Date/Time

December 6, 2017 11:25 am

Date Received

12/08/2017

Volatile Organics, 8260 List

Log-in Notes:

Sample Notes:

Sample Prepared by Method: EPA 5035A

CAS No.	Parameter	Result	Flag	Units	Reported to LOD/MDL	LOQ	Dilution	Reference Method	Date/Time Prepared	Date/Time Analyzed	Analyst
104-51-8	n-Butylbenzene	ND		ug/kg dry	1.4	2.9	1	EPA 8260C Certifications: CTDOH,NELAC-NY10854,NJDEP,NELAC-NY12058,PADEP	12/12/2017 09:00	12/12/2017 20:19	SR
103-65-1	n-Propylbenzene	ND		ug/kg dry	1.4	2.9	1	EPA 8260C Certifications: CTDOH,NELAC-NY10854,NJDEP,NELAC-NY12058,PADEP	12/12/2017 09:00	12/12/2017 20:19	SR
95-47-6	o-Xylene	ND		ug/kg dry	1.4	2.9	1	EPA 8260C Certifications: CTDOH,NELAC-NY10854,NJDEP,NELAC-NY12058,PADEP	12/12/2017 09:00	12/12/2017 20:19	SR
179601-23-1	p- & m- Xylenes	ND		ug/kg dry	2.9	5.8	1	EPA 8260C Certifications: CTDOH,NELAC-NY10854,NJDEP,NELAC-NY12058,PADEP	12/12/2017 09:00	12/12/2017 20:19	SR
99-87-6	p-Isopropyltoluene	ND		ug/kg dry	1.4	2.9	1	EPA 8260C Certifications: CTDOH,NELAC-NY10854,NJDEP,NELAC-NY12058,PADEP	12/12/2017 09:00	12/12/2017 20:19	SR
135-98-8	sec-Butylbenzene	ND		ug/kg dry	1.4	2.9	1	EPA 8260C Certifications: CTDOH,NELAC-NY10854,NJDEP,NELAC-NY12058,PADEP	12/12/2017 09:00	12/12/2017 20:19	SR
100-42-5	Styrene	ND		ug/kg dry	1.4	2.9	1	EPA 8260C Certifications: CTDOH,NELAC-NY10854,NJDEP,NELAC-NY12058,PADEP	12/12/2017 09:00	12/12/2017 20:19	SR
98-06-6	tert-Butylbenzene	ND		ug/kg dry	1.4	2.9	1	EPA 8260C Certifications: CTDOH,NELAC-NY10854,NJDEP,NELAC-NY12058,PADEP	12/12/2017 09:00	12/12/2017 20:19	SR
127-18-4	Tetrachloroethylene	ND		ug/kg dry	1.4	2.9	1	EPA 8260C Certifications: CTDOH,NELAC-NY10854,NJDEP,NELAC-NY12058,PADEP	12/12/2017 09:00	12/12/2017 20:19	SR
108-88-3	Toluene	ND		ug/kg dry	1.4	2.9	1	EPA 8260C Certifications: CTDOH,NELAC-NY10854,NJDEP,NELAC-NY12058,PADEP	12/12/2017 09:00	12/12/2017 20:19	SR
156-60-5	trans-1,2-Dichloroethylene	ND		ug/kg dry	1.4	2.9	1	EPA 8260C Certifications: CTDOH,NELAC-NY10854,NJDEP,NELAC-NY12058,PADEP	12/12/2017 09:00	12/12/2017 20:19	SR
10061-02-6	trans-1,3-Dichloropropylene	ND		ug/kg dry	1.4	2.9	1	EPA 8260C Certifications: CTDOH,NELAC-NY10854,NJDEP,NELAC-NY12058,PADEP	12/12/2017 09:00	12/12/2017 20:19	SR
79-01-6	Trichloroethylene	ND		ug/kg dry	1.4	2.9	1	EPA 8260C Certifications: CTDOH,NELAC-NY10854,NJDEP,NELAC-NY12058,PADEP	12/12/2017 09:00	12/12/2017 20:19	SR
75-69-4	Trichlorofluoromethane	ND		ug/kg dry	1.4	2.9	1	EPA 8260C Certifications: CTDOH,NELAC-NY10854,NJDEP,NELAC-NY12058,PADEP	12/12/2017 09:00	12/12/2017 20:19	SR
108-05-4	Vinyl acetate	ND		ug/kg dry	1.4	2.9	1	EPA 8260C Certifications: NELAC-NY10854,NJDEP,NELAC-NY12058,PADEP	12/12/2017 09:00	12/12/2017 20:19	SR
75-01-4	Vinyl Chloride	ND		ug/kg dry	1.4	2.9	1	EPA 8260C Certifications: CTDOH,NELAC-NY10854,NJDEP,NELAC-NY12058,PADEP	12/12/2017 09:00	12/12/2017 20:19	SR
1330-20-7	Xylenes, Total	ND		ug/kg dry	4.3	8.7	1	EPA 8260C Certifications: CTDOH,NELAC-NY10854,NJDEP,NELAC-NY12058	12/12/2017 09:00	12/12/2017 20:19	SR
Surrogate Recoveries		Result	Acceptance Range								
17060-07-0	Surrogate: 1,2-Dichloroethane-d4	101 %	77-125								
2037-26-5	Surrogate: Toluene-d8	103 %	85-120								
460-00-4	Surrogate: p-Bromofluorobenzene	88.8 %	76-130								

Semi-Volatiles, 8270 Target List

Log-in Notes:

Sample Notes:

Sample Prepared by Method: EPA 3550C

CAS No.	Parameter	Result	Flag	Units	Reported to LOD/MDL	LOQ	Dilution	Reference Method	Date/Time Prepared	Date/Time Analyzed	Analyst
120-82-1	1,2,4-Trichlorobenzene	ND		ug/kg dry	42.7	85.1	2	EPA 8270D Certifications: CTDOH,NELAC-NY10854,NJDEP,PADEP	12/13/2017 08:58	12/13/2017 20:38	KH



Sample Information

Client Sample ID: SP-4 (15'-17')

York Sample ID: 17L0337-08

York Project (SDG) No.

17L0337

Client Project ID

170313: 37-11 30th + 30-14 37 Ave.

Matrix

Soil

Collection Date/Time

December 6, 2017 11:25 am

Date Received

12/08/2017

Semi-Volatiles, 8270 Target List

Log-in Notes:

Sample Notes:

Sample Prepared by Method: EPA 3550C

CAS No.	Parameter	Result	Flag	Units	Reported to LOD/MDL	LOQ	Dilution	Reference Method	Date/Time Prepared	Date/Time Analyzed	Analyst
95-50-1	1,2-Dichlorobenzene	ND		ug/kg dry	42.7	85.1	2	EPA 8270D Certifications: NELAC-NY10854,PADEP	12/13/2017 08:58	12/13/2017 20:38	KH
541-73-1	1,3-Dichlorobenzene	ND		ug/kg dry	42.7	85.1	2	EPA 8270D Certifications: NELAC-NY10854,PADEP	12/13/2017 08:58	12/13/2017 20:38	KH
106-46-7	1,4-Dichlorobenzene	ND		ug/kg dry	42.7	85.1	2	EPA 8270D Certifications: NELAC-NY10854,PADEP	12/13/2017 08:58	12/13/2017 20:38	KH
95-95-4	2,4,5-Trichlorophenol	ND		ug/kg dry	42.7	85.1	2	EPA 8270D Certifications: CTDOH,NELAC-NY10854,NJDEP,PADEP	12/13/2017 08:58	12/13/2017 20:38	KH
88-06-2	2,4,6-Trichlorophenol	ND		ug/kg dry	42.7	85.1	2	EPA 8270D Certifications: CTDOH,NELAC-NY10854,NJDEP,PADEP	12/13/2017 08:58	12/13/2017 20:38	KH
120-83-2	2,4-Dichlorophenol	ND		ug/kg dry	42.7	85.1	2	EPA 8270D Certifications: CTDOH,NELAC-NY10854,NJDEP,PADEP	12/13/2017 08:58	12/13/2017 20:38	KH
105-67-9	2,4-Dimethylphenol	ND		ug/kg dry	42.7	85.1	2	EPA 8270D Certifications: CTDOH,NELAC-NY10854,NJDEP,PADEP	12/13/2017 08:58	12/13/2017 20:38	KH
51-28-5	2,4-Dinitrophenol	ND		ug/kg dry	85.1	170	2	EPA 8270D Certifications: CTDOH,NELAC-NY10854,NJDEP,PADEP	12/13/2017 08:58	12/13/2017 20:38	KH
121-14-2	2,4-Dinitrotoluene	ND		ug/kg dry	42.7	85.1	2	EPA 8270D Certifications: CTDOH,NELAC-NY10854,NJDEP,PADEP	12/13/2017 08:58	12/13/2017 20:38	KH
606-20-2	2,6-Dinitrotoluene	ND		ug/kg dry	42.7	85.1	2	EPA 8270D Certifications: CTDOH,NELAC-NY10854,NJDEP,PADEP	12/13/2017 08:58	12/13/2017 20:38	KH
91-58-7	2-Chloronaphthalene	ND		ug/kg dry	42.7	85.1	2	EPA 8270D Certifications: CTDOH,NELAC-NY10854,NJDEP,PADEP	12/13/2017 08:58	12/13/2017 20:38	KH
95-57-8	2-Chlorophenol	ND		ug/kg dry	42.7	85.1	2	EPA 8270D Certifications: CTDOH,NELAC-NY10854,NJDEP,PADEP	12/13/2017 08:58	12/13/2017 20:38	KH
91-57-6	2-Methylnaphthalene	ND		ug/kg dry	42.7	85.1	2	EPA 8270D Certifications: CTDOH,NELAC-NY10854,NJDEP,PADEP	12/13/2017 08:58	12/13/2017 20:38	KH
95-48-7	2-Methylphenol	ND		ug/kg dry	42.7	85.1	2	EPA 8270D Certifications: CTDOH,NELAC-NY10854,NJDEP,PADEP	12/13/2017 08:58	12/13/2017 20:38	KH
88-74-4	2-Nitroaniline	ND		ug/kg dry	85.1	170	2	EPA 8270D Certifications: CTDOH,NELAC-NY10854,NJDEP,PADEP	12/13/2017 08:58	12/13/2017 20:38	KH
88-75-5	2-Nitrophenol	ND		ug/kg dry	42.7	85.1	2	EPA 8270D Certifications: CTDOH,NELAC-NY10854,NJDEP,PADEP	12/13/2017 08:58	12/13/2017 20:38	KH
65794-96-9	3- & 4-Methylphenols	ND		ug/kg dry	42.7	85.1	2	EPA 8270D Certifications: CTDOH,NELAC-NY10854,NJDEP,PADEP	12/13/2017 08:58	12/13/2017 20:38	KH
91-94-1	3,3-Dichlorobenzidine	ND		ug/kg dry	42.7	85.1	2	EPA 8270D Certifications: NELAC-NY10854,NJDEP,PADEP	12/13/2017 08:58	12/13/2017 20:38	KH
99-09-2	3-Nitroaniline	ND		ug/kg dry	85.1	170	2	EPA 8270D Certifications: CTDOH,NELAC-NY10854,NJDEP,PADEP	12/13/2017 08:58	12/13/2017 20:38	KH
534-52-1	4,6-Dinitro-2-methylphenol	ND		ug/kg dry	85.1	170	2	EPA 8270D Certifications: CTDOH,NELAC-NY10854,NJDEP,PADEP	12/13/2017 08:58	12/13/2017 20:38	KH
101-55-3	4-Bromophenyl phenyl ether	ND		ug/kg dry	42.7	85.1	2	EPA 8270D Certifications: CTDOH,NELAC-NY10854,NJDEP,PADEP	12/13/2017 08:58	12/13/2017 20:38	KH
59-50-7	4-Chloro-3-methylphenol	ND		ug/kg dry	42.7	85.1	2	EPA 8270D Certifications: CTDOH,NELAC-NY10854,NJDEP,PADEP	12/13/2017 08:58	12/13/2017 20:38	KH
106-47-8	4-Chloroaniline	ND		ug/kg dry	42.7	85.1	2	EPA 8270D Certifications: CTDOH,NELAC-NY10854,NJDEP,PADEP	12/13/2017 08:58	12/13/2017 20:38	KH



Sample Information

Client Sample ID: SP-4 (15'-17')

York Sample ID: 17L0337-08

York Project (SDG) No.

17L0337

Client Project ID

170313: 37-11 30th + 30-14 37 Ave.

Matrix

Soil

Collection Date/Time

December 6, 2017 11:25 am

Date Received

12/08/2017

Semi-Volatiles, 8270 Target List

Log-in Notes:

Sample Notes:

Sample Prepared by Method: EPA 3550C

CAS No.	Parameter	Result	Flag	Units	Reported to LOD/MDL	LOQ	Dilution	Reference Method	Date/Time Prepared	Date/Time Analyzed	Analyst
7005-72-3	4-Chlorophenyl phenyl ether	ND		ug/kg dry	42.7	85.1	2	EPA 8270D Certifications: CTDOH,NELAC-NY10854,NJDEP,PADEP	12/13/2017 08:58	12/13/2017 20:38	KH
100-01-6	4-Nitroaniline	ND		ug/kg dry	85.1	170	2	EPA 8270D Certifications: CTDOH,NELAC-NY10854,NJDEP,PADEP	12/13/2017 08:58	12/13/2017 20:38	KH
100-02-7	4-Nitrophenol	ND		ug/kg dry	85.1	170	2	EPA 8270D Certifications: CTDOH,NELAC-NY10854,NJDEP,PADEP	12/13/2017 08:58	12/13/2017 20:38	KH
83-32-9	Acenaphthene	ND		ug/kg dry	42.7	85.1	2	EPA 8270D Certifications: CTDOH,NELAC-NY10854,NJDEP,PADEP	12/13/2017 08:58	12/13/2017 20:38	KH
208-96-8	Acenaphthylene	ND		ug/kg dry	42.7	85.1	2	EPA 8270D Certifications: CTDOH,NELAC-NY10854,NJDEP,PADEP	12/13/2017 08:58	12/13/2017 20:38	KH
62-53-3	Aniline	ND		ug/kg dry	170	341	2	EPA 8270D Certifications: NELAC-NY10854,NJDEP,PADEP	12/13/2017 08:58	12/13/2017 20:38	KH
120-12-7	Anthracene	ND		ug/kg dry	42.7	85.1	2	EPA 8270D Certifications: CTDOH,NELAC-NY10854,NJDEP,PADEP	12/13/2017 08:58	12/13/2017 20:38	KH
56-55-3	Benzo(a)anthracene	ND		ug/kg dry	42.7	85.1	2	EPA 8270D Certifications: CTDOH,NELAC-NY10854,NJDEP,PADEP	12/13/2017 08:58	12/13/2017 20:38	KH
50-32-8	Benzo(a)pyrene	ND		ug/kg dry	42.7	85.1	2	EPA 8270D Certifications: CTDOH,NELAC-NY10854,NJDEP,PADEP	12/13/2017 08:58	12/13/2017 20:38	KH
205-99-2	Benzo(b)fluoranthene	ND		ug/kg dry	42.7	85.1	2	EPA 8270D Certifications: CTDOH,NELAC-NY10854,NJDEP,PADEP	12/13/2017 08:58	12/13/2017 20:38	KH
191-24-2	Benzo(g,h,i)perylene	ND		ug/kg dry	42.7	85.1	2	EPA 8270D Certifications: CTDOH,NELAC-NY10854,NJDEP,PADEP	12/13/2017 08:58	12/13/2017 20:38	KH
207-08-9	Benzo(k)fluoranthene	ND		ug/kg dry	42.7	85.1	2	EPA 8270D Certifications: CTDOH,NELAC-NY10854,NJDEP,PADEP	12/13/2017 08:58	12/13/2017 20:38	KH
100-51-6	Benzyl alcohol	ND		ug/kg dry	42.7	85.1	2	EPA 8270D Certifications: NELAC-NY10854,NJDEP,PADEP	12/13/2017 08:58	12/13/2017 20:38	KH
85-68-7	Benzyl butyl phthalate	ND		ug/kg dry	42.7	85.1	2	EPA 8270D Certifications: CTDOH,NELAC-NY10854,NJDEP,PADEP	12/13/2017 08:58	12/13/2017 20:38	KH
111-91-1	Bis(2-chloroethoxy)methane	ND		ug/kg dry	42.7	85.1	2	EPA 8270D Certifications: CTDOH,NELAC-NY10854,NJDEP,PADEP	12/13/2017 08:58	12/13/2017 20:38	KH
111-44-4	Bis(2-chloroethyl)ether	ND		ug/kg dry	42.7	85.1	2	EPA 8270D Certifications: CTDOH,NELAC-NY10854,NJDEP,PADEP	12/13/2017 08:58	12/13/2017 20:38	KH
108-60-1	Bis(2-chloroisopropyl)ether	ND		ug/kg dry	42.7	85.1	2	EPA 8270D Certifications: CTDOH,NELAC-NY10854,NJDEP,PADEP	12/13/2017 08:58	12/13/2017 20:38	KH
117-81-7	Bis(2-ethylhexyl)phthalate	ND		ug/kg dry	42.7	85.1	2	EPA 8270D Certifications: CTDOH,NELAC-NY10854,NJDEP,PADEP	12/13/2017 08:58	12/13/2017 20:38	KH
218-01-9	Chrysene	ND		ug/kg dry	42.7	85.1	2	EPA 8270D Certifications: CTDOH,NELAC-NY10854,NJDEP,PADEP	12/13/2017 08:58	12/13/2017 20:38	KH
53-70-3	Dibenzo(a,h)anthracene	ND		ug/kg dry	42.7	85.1	2	EPA 8270D Certifications: CTDOH,NELAC-NY10854,NJDEP,PADEP	12/13/2017 08:58	12/13/2017 20:38	KH
132-64-9	Dibenzofuran	ND		ug/kg dry	42.7	85.1	2	EPA 8270D Certifications: CTDOH,NELAC-NY10854,NJDEP,PADEP	12/13/2017 08:58	12/13/2017 20:38	KH
84-66-2	Diethyl phthalate	ND		ug/kg dry	42.7	85.1	2	EPA 8270D Certifications: CTDOH,NELAC-NY10854,NJDEP,PADEP	12/13/2017 08:58	12/13/2017 20:38	KH
131-11-3	Dimethyl phthalate	ND		ug/kg dry	42.7	85.1	2	EPA 8270D Certifications: CTDOH,NELAC-NY10854,NJDEP,PADEP	12/13/2017 08:58	12/13/2017 20:38	KH



Sample Information

Client Sample ID: SP-4 (15'-17')

York Sample ID: 17L0337-08

York Project (SDG) No.

17L0337

Client Project ID

170313: 37-11 30th + 30-14 37 Ave.

Matrix

Soil

Collection Date/Time

December 6, 2017 11:25 am

Date Received

12/08/2017

Semi-Volatiles, 8270 Target List

Log-in Notes:

Sample Notes:

Sample Prepared by Method: EPA 3550C

CAS No.	Parameter	Result	Flag	Units	Reported to LOD/MDL	LOQ	Dilution	Reference Method	Date/Time Prepared	Date/Time Analyzed	Analyst
84-74-2	Di-n-butyl phthalate	ND		ug/kg dry	42.7	85.1	2	EPA 8270D Certifications: CTDOH,NELAC-NY10854,NJDEP,PADEP	12/13/2017 08:58	12/13/2017 20:38	KH
117-84-0	Di-n-octyl phthalate	ND		ug/kg dry	42.7	85.1	2	EPA 8270D Certifications: CTDOH,NELAC-NY10854,NJDEP,PADEP	12/13/2017 08:58	12/13/2017 20:38	KH
206-44-0	Fluoranthene	ND		ug/kg dry	42.7	85.1	2	EPA 8270D Certifications: CTDOH,NELAC-NY10854,NJDEP,PADEP	12/13/2017 08:58	12/13/2017 20:38	KH
86-73-7	Fluorene	ND		ug/kg dry	42.7	85.1	2	EPA 8270D Certifications: NELAC-NY10854,NJDEP,PADEP	12/13/2017 08:58	12/13/2017 20:38	KH
118-74-1	Hexachlorobenzene	ND		ug/kg dry	42.7	85.1	2	EPA 8270D Certifications: CTDOH,NELAC-NY10854,NJDEP,PADEP	12/13/2017 08:58	12/13/2017 20:38	KH
87-68-3	Hexachlorobutadiene	ND		ug/kg dry	42.7	85.1	2	EPA 8270D Certifications: CTDOH,NELAC-NY10854,NJDEP,PADEP	12/13/2017 08:58	12/13/2017 20:38	KH
77-47-4	Hexachlorocyclopentadiene	ND		ug/kg dry	42.7	85.1	2	EPA 8270D Certifications: CTDOH,NELAC-NY10854,NJDEP,PADEP	12/13/2017 08:58	12/13/2017 20:38	KH
67-72-1	Hexachloroethane	ND		ug/kg dry	42.7	85.1	2	EPA 8270D Certifications: CTDOH,NELAC-NY10854,NJDEP,PADEP	12/13/2017 08:58	12/13/2017 20:38	KH
193-39-5	Indeno(1,2,3-cd)pyrene	ND		ug/kg dry	42.7	85.1	2	EPA 8270D Certifications: CTDOH,NELAC-NY10854,NJDEP,PADEP	12/13/2017 08:58	12/13/2017 20:38	KH
78-59-1	Isophorone	ND		ug/kg dry	42.7	85.1	2	EPA 8270D Certifications: CTDOH,NELAC-NY10854,NJDEP,PADEP	12/13/2017 08:58	12/13/2017 20:38	KH
91-20-3	Naphthalene	ND		ug/kg dry	42.7	85.1	2	EPA 8270D Certifications: CTDOH,NELAC-NY10854,NJDEP,PADEP	12/13/2017 08:58	12/13/2017 20:38	KH
98-95-3	Nitrobenzene	ND		ug/kg dry	42.7	85.1	2	EPA 8270D Certifications: CTDOH,NELAC-NY10854,NJDEP,PADEP	12/13/2017 08:58	12/13/2017 20:38	KH
62-75-9	N-Nitrosodimethylamine	ND		ug/kg dry	42.7	85.1	2	EPA 8270D Certifications: CTDOH,NELAC-NY10854,NJDEP,PADEP	12/13/2017 08:58	12/13/2017 20:38	KH
621-64-7	N-nitroso-di-n-propylamine	ND		ug/kg dry	42.7	85.1	2	EPA 8270D Certifications: CTDOH,NELAC-NY10854,NJDEP,PADEP	12/13/2017 08:58	12/13/2017 20:38	KH
86-30-6	N-Nitrosodiphenylamine	ND		ug/kg dry	42.7	85.1	2	EPA 8270D Certifications: CTDOH,NELAC-NY10854,NJDEP,PADEP	12/13/2017 08:58	12/13/2017 20:38	KH
87-86-5	Pentachlorophenol	ND		ug/kg dry	42.7	85.1	2	EPA 8270D Certifications: CTDOH,NELAC-NY10854,NJDEP,PADEP	12/13/2017 08:58	12/13/2017 20:38	KH
85-01-8	Phenanthrene	ND		ug/kg dry	42.7	85.1	2	EPA 8270D Certifications: CTDOH,NELAC-NY10854,NJDEP,PADEP	12/13/2017 08:58	12/13/2017 20:38	KH
108-95-2	Phenol	ND		ug/kg dry	42.7	85.1	2	EPA 8270D Certifications: CTDOH,NELAC-NY10854,NJDEP,PADEP	12/13/2017 08:58	12/13/2017 20:38	KH
129-00-0	Pyrene	ND		ug/kg dry	42.7	85.1	2	EPA 8270D Certifications: CTDOH,NELAC-NY10854,NJDEP,PADEP	12/13/2017 08:58	12/13/2017 20:38	KH
110-86-1	Pyridine	ND		ug/kg dry	170	341	2	EPA 8270D Certifications: CTDOH,NELAC-NY10854,NJDEP,PADEP	12/13/2017 08:58	12/13/2017 20:38	KH
Surrogate Recoveries		Result	Acceptance Range								
367-12-4	Surrogate: 2-Fluorophenol	37.5 %	20-108								
4165-62-2	Surrogate: Phenol-d5	88.2 %	23-114								
4165-60-0	Surrogate: Nitrobenzene-d5	94.6 %	22-108								
321-60-8	Surrogate: 2-Fluorobiphenyl	86.8 %	21-113								
118-79-6	Surrogate: 2,4,6-Tribromophenol	21.9 %	19-110								



Sample Information

Client Sample ID: SP-4 (15'-17')

York Sample ID: 17L0337-08

York Project (SDG) No.

17L0337

Client Project ID

170313: 37-11 30th + 30-14 37 Ave.

Matrix

Soil

Collection Date/Time

December 6, 2017 11:25 am

Date Received

12/08/2017

Semi-Volatiles, 8270 Target List

Log-in Notes:

Sample Notes:

Sample Prepared by Method: EPA 3550C

CAS No.	Parameter	Result	Flag	Units	Reported to LOD/MDL	LOQ	Dilution	Reference Method	Date/Time Prepared	Date/Time Analyzed	Analyst
1718-51-0	Surrogate: Terphenyl-d14	66.7 %			24-116						

Pesticides, 8081 target list

Log-in Notes:

Sample Notes:

Sample Prepared by Method: EPA 3545A

CAS No.	Parameter	Result	Flag	Units	Reported to LOQ	Dilution	Reference Method	Date/Time Prepared	Date/Time Analyzed	Analyst
72-54-8	4,4'-DDD	ND		ug/kg dry	2.53	5	EPA 8081B Certifications: CTDOH,NELAC-NY10854,NJDEP,PADEP	12/13/2017 07:28	12/13/2017 17:59	SA
72-55-9	4,4'-DDE	ND		ug/kg dry	2.53	5	EPA 8081B Certifications: CTDOH,NELAC-NY10854,NJDEP,PADEP	12/13/2017 07:28	12/13/2017 17:59	SA
50-29-3	4,4'-DDT	ND		ug/kg dry	2.53	5	EPA 8081B Certifications: CTDOH,NELAC-NY10854,NJDEP,PADEP	12/13/2017 07:28	12/13/2017 17:59	SA
309-00-2	Aldrin	ND		ug/kg dry	2.53	5	EPA 8081B Certifications: CTDOH,NELAC-NY10854,NJDEP,PADEP	12/13/2017 07:28	12/13/2017 17:59	SA
319-84-6	alpha-BHC	ND		ug/kg dry	2.53	5	EPA 8081B Certifications: CTDOH,NELAC-NY10854,NJDEP,PADEP	12/13/2017 07:28	12/13/2017 17:59	SA
5103-71-9	alpha-Chlordane	ND		ug/kg dry	2.53	5	EPA 8081B Certifications: NELAC-NY10854,NJDEP	12/13/2017 07:28	12/13/2017 17:59	SA
319-85-7	beta-BHC	ND		ug/kg dry	2.53	5	EPA 8081B Certifications: CTDOH,NELAC-NY10854,NJDEP,PADEP	12/13/2017 07:28	12/13/2017 17:59	SA
57-74-9	Chlordane, total	ND		ug/kg dry	50.5	5	EPA 8081B Certifications: CTDOH,NELAC-NY10854,NJDEP,PADEP	12/13/2017 07:28	12/13/2017 17:59	SA
319-86-8	delta-BHC	ND		ug/kg dry	2.53	5	EPA 8081B Certifications: CTDOH,NELAC-NY10854,NJDEP,PADEP	12/13/2017 07:28	12/13/2017 17:59	SA
60-57-1	Dieldrin	ND		ug/kg dry	2.53	5	EPA 8081B Certifications: CTDOH,NELAC-NY10854,NJDEP,PADEP	12/13/2017 07:28	12/13/2017 17:59	SA
959-98-8	Endosulfan I	ND		ug/kg dry	2.53	5	EPA 8081B Certifications: CTDOH,NELAC-NY10854,NJDEP,PADEP	12/13/2017 07:28	12/13/2017 17:59	SA
33213-65-9	* Endosulfan II	ND		ug/kg dry	2.53	5	EPA 8081B Certifications: CTDOH	12/13/2017 07:28	12/13/2017 17:59	SA
1031-07-8	Endosulfan sulfate	ND		ug/kg dry	2.53	5	EPA 8081B Certifications: CTDOH,NELAC-NY10854,NJDEP,PADEP	12/13/2017 07:28	12/13/2017 17:59	SA
72-20-8	Endrin	ND		ug/kg dry	2.53	5	EPA 8081B Certifications: CTDOH,NELAC-NY10854,NJDEP,PADEP	12/13/2017 07:28	12/13/2017 17:59	SA
7421-93-4	Endrin aldehyde	ND		ug/kg dry	2.53	5	EPA 8081B Certifications: CTDOH,NELAC-NY10854,NJDEP,PADEP	12/13/2017 07:28	12/13/2017 17:59	SA
53494-70-5	Endrin ketone	ND		ug/kg dry	2.53	5	EPA 8081B Certifications: CTDOH,NELAC-NY10854,NJDEP,PADEP	12/13/2017 07:28	12/13/2017 17:59	SA
58-89-9	gamma-BHC (Lindane)	ND		ug/kg dry	2.53	5	EPA 8081B Certifications: CTDOH,NELAC-NY10854,NJDEP,PADEP	12/13/2017 07:28	12/13/2017 17:59	SA
5566-34-7	gamma-Chlordane	ND		ug/kg dry	2.53	5	EPA 8081B Certifications: NELAC-NY10854,NJDEP	12/13/2017 07:28	12/13/2017 17:59	SA
76-44-8	Heptachlor	ND		ug/kg dry	2.53	5	EPA 8081B Certifications: CTDOH,NELAC-NY10854,NJDEP,PADEP	12/13/2017 07:28	12/13/2017 17:59	SA
1024-57-3	Heptachlor epoxide	ND		ug/kg dry	2.53	5	EPA 8081B Certifications: CTDOH,NELAC-NY10854,NJDEP,PADEP	12/13/2017 07:28	12/13/2017 17:59	SA



Sample Information

Client Sample ID: SP-4 (15'-17')

York Sample ID: 17L0337-08

York Project (SDG) No.

17L0337

Client Project ID

170313: 37-11 30th + 30-14 37 Ave.

Matrix

Soil

Collection Date/Time

December 6, 2017 11:25 am

Date Received

12/08/2017

Pesticides, 8081 target list

Log-in Notes:

Sample Notes:

Sample Prepared by Method: EPA 3545A

CAS No.	Parameter	Result	Flag	Units	Reported to LOQ	Dilution	Reference Method	Date/Time Prepared	Date/Time Analyzed	Analyst
72-43-5	Methoxychlor	ND		ug/kg dry	12.6	5	EPA 8081B Certifications: CTDOH,NELAC-NY10854,NJDEP,PADEP	12/13/2017 07:28	12/13/2017 17:59	SA
8001-35-2	Toxaphene	ND		ug/kg dry	128	5	EPA 8081B Certifications: CTDOH,NELAC-NY10854,NJDEP,PADEP	12/13/2017 07:28	12/13/2017 17:59	SA
Surrogate Recoveries		Result		Acceptance Range						
2051-24-3	Surrogate: Decachlorobiphenyl	145 %								
877-09-8	Surrogate: Tetrachloro-m-xylene	112 %								

Polychlorinated Biphenyls (PCB)

Log-in Notes:

Sample Notes:

Sample Prepared by Method: EPA 3545A

CAS No.	Parameter	Result	Flag	Units	Reported to LOQ	Dilution	Reference Method	Date/Time Prepared	Date/Time Analyzed	Analyst
12674-11-2	Aroclor 1016	ND		mg/kg dry	0.0255	1	EPA 8082A Certifications: NELAC-NY10854,CTDOH,NJDEP,PADEP	12/13/2017 07:28	12/14/2017 01:57	LAB
11104-28-2	Aroclor 1221	ND		mg/kg dry	0.0255	1	EPA 8082A Certifications: NELAC-NY10854,CTDOH,NJDEP,PADEP	12/13/2017 07:28	12/14/2017 01:57	LAB
11141-16-5	Aroclor 1232	ND		mg/kg dry	0.0255	1	EPA 8082A Certifications: NELAC-NY10854,CTDOH,NJDEP,PADEP	12/13/2017 07:28	12/14/2017 01:57	LAB
53469-21-9	Aroclor 1242	ND		mg/kg dry	0.0255	1	EPA 8082A Certifications: NELAC-NY10854,CTDOH,NJDEP,PADEP	12/13/2017 07:28	12/14/2017 01:57	LAB
12672-29-6	Aroclor 1248	ND		mg/kg dry	0.0255	1	EPA 8082A Certifications: NELAC-NY10854,CTDOH,NJDEP,PADEP	12/13/2017 07:28	12/14/2017 01:57	LAB
11097-69-1	Aroclor 1254	ND		mg/kg dry	0.0255	1	EPA 8082A Certifications: NELAC-NY10854,CTDOH,NJDEP,PADEP	12/13/2017 07:28	12/14/2017 01:57	LAB
11096-82-5	Aroclor 1260	ND		mg/kg dry	0.0255	1	EPA 8082A Certifications: NELAC-NY10854,CTDOH,NJDEP,PADEP	12/13/2017 07:28	12/14/2017 01:57	LAB
1336-36-3	* Total PCBs	ND		mg/kg dry	0.0255	1	EPA 8082A Certifications:	12/13/2017 07:28	12/14/2017 01:57	LAB
Surrogate Recoveries		Result		Acceptance Range						
877-09-8	Surrogate: Tetrachloro-m-xylene	90.0 %								
2051-24-3	Surrogate: Decachlorobiphenyl	87.5 %								

Metals, Target Analyte

Log-in Notes:

Sample Notes:

Sample Prepared by Method: EPA 3050B

CAS No.	Parameter	Result	Flag	Units	Reported to LOQ	Dilution	Reference Method	Date/Time Prepared	Date/Time Analyzed	Analyst
7429-90-5	Aluminum	3820		mg/kg dry	5.10	1	EPA 6010C Certifications: CTDOH,NELAC-NY10854,NJDEP,PADEP	12/12/2017 09:46	12/13/2017 21:06	BML
7440-36-0	Antimony	ND		mg/kg dry	0.510	1	EPA 6010C Certifications: CTDOH,NELAC-NY10854,NJDEP,PADEP	12/12/2017 09:46	12/13/2017 21:06	BML
7440-38-2	Arsenic	1.89		mg/kg dry	1.02	1	EPA 6010C Certifications: CTDOH,NELAC-NY10854,NJDEP,PADEP	12/12/2017 09:46	12/13/2017 21:06	BML



Sample Information

Client Sample ID: SP-4 (15'-17')

York Sample ID: 17L0337-08

York Project (SDG) No.

17L0337

Client Project ID

170313: 37-11 30th + 30-14 37 Ave.

Matrix

Soil

Collection Date/Time

December 6, 2017 11:25 am

Date Received

12/08/2017

Metals, Target Analyte

Log-in Notes:

Sample Notes:

Sample Prepared by Method: EPA 3050B

CAS No.	Parameter	Result	Flag	Units	Reported to LOQ	Dilution	Reference Method	Date/Time Prepared	Date/Time Analyzed	Analyst
7440-39-3	Barium	27.1		mg/kg dry	1.02	1	EPA 6010C Certifications: CTDOH,NELAC-NY10854,NJDEP,PADEP	12/12/2017 09:46	12/13/2017 21:06	BML
7440-41-7	Beryllium	ND		mg/kg dry	0.102	1	EPA 6010C Certifications: CTDOH,NELAC-NY10854,NJDEP,PADEP	12/12/2017 09:46	12/13/2017 21:06	BML
7440-43-9	Cadmium	ND		mg/kg dry	0.306	1	EPA 6010C Certifications: CTDOH,NELAC-NY10854,NJDEP,PADEP	12/12/2017 09:46	12/13/2017 21:06	BML
7440-70-2	Calcium	17100		mg/kg dry	5.10	1	EPA 6010C Certifications: CTDOH,NELAC-NY10854,NJDEP,PADEP	12/12/2017 09:46	12/13/2017 21:06	BML
7440-47-3	Chromium	14.6		mg/kg dry	0.510	1	EPA 6010C Certifications: CTDOH,NELAC-NY10854,NJDEP,PADEP	12/12/2017 09:46	12/13/2017 21:06	BML
7440-48-4	Cobalt	4.24		mg/kg dry	0.510	1	EPA 6010C Certifications: CTDOH,NELAC-NY10854,NJDEP,PADEP	12/12/2017 09:46	12/13/2017 21:06	BML
7440-50-8	Copper	14.3	B	mg/kg dry	0.510	1	EPA 6010C Certifications: CTDOH,NELAC-NY10854,NJDEP,PADEP	12/12/2017 09:46	12/13/2017 21:06	BML
7439-89-6	Iron	6840		mg/kg dry	2.04	1	EPA 6010C Certifications: CTDOH,NELAC-NY10854,NJDEP,PADEP	12/12/2017 09:46	12/13/2017 21:06	BML
7439-92-1	Lead	5.30		mg/kg dry	0.510	1	EPA 6010C Certifications: CTDOH,NELAC-NY10854,NJDEP,PADEP	12/12/2017 09:46	12/13/2017 21:06	BML
7439-95-4	Magnesium	6310		mg/kg dry	5.10	1	EPA 6010C Certifications: CTDOH,NELAC-NY10854,NJDEP,PADEP	12/12/2017 09:46	12/13/2017 21:06	BML
7439-96-5	Manganese	214		mg/kg dry	0.510	1	EPA 6010C Certifications: CTDOH,NELAC-NY10854,NJDEP,PADEP	12/12/2017 09:46	12/13/2017 21:06	BML
7440-02-0	Nickel	12.6		mg/kg dry	0.510	1	EPA 6010C Certifications: CTDOH,NELAC-NY10854,NJDEP,PADEP	12/12/2017 09:46	12/13/2017 21:06	BML
7440-09-7	Potassium	596		mg/kg dry	5.10	1	EPA 6010C Certifications: CTDOH,NELAC-NY10854,NJDEP,PADEP	12/12/2017 09:46	12/13/2017 21:06	BML
7782-49-2	Selenium	ND		mg/kg dry	1.02	1	EPA 6010C Certifications: CTDOH,NELAC-NY10854,NJDEP,PADEP	12/12/2017 09:46	12/13/2017 21:06	BML
7440-22-4	Silver	ND		mg/kg dry	0.510	1	EPA 6010C Certifications: CTDOH,NELAC-NY10854,NJDEP,PADEP	12/12/2017 09:46	12/13/2017 21:06	BML
7440-23-5	Sodium	127		mg/kg dry	10.2	1	EPA 6010C Certifications: CTDOH,NELAC-NY10854,NJDEP	12/12/2017 09:46	12/13/2017 21:06	BML
7440-28-0	Thallium	ND		mg/kg dry	1.02	1	EPA 6010C Certifications: CTDOH,NELAC-NY10854,NJDEP,PADEP	12/12/2017 09:46	12/13/2017 21:06	BML
7440-62-2	Vanadium	11.2		mg/kg dry	1.02	1	EPA 6010C Certifications: CTDOH,NELAC-NY10854,NJDEP,PADEP	12/12/2017 09:46	12/13/2017 21:06	BML
7440-66-6	Zinc	32.3		mg/kg dry	1.53	1	EPA 6010C Certifications: CTDOH,NELAC-NY10854,NJDEP,PADEP	12/12/2017 09:46	12/13/2017 21:06	BML

Mercury by 7473

Log-in Notes:

Sample Notes:

Sample Prepared by Method: EPA 7473 soil

CAS No.	Parameter	Result	Flag	Units	Reported to LOQ	Dilution	Reference Method	Date/Time Prepared	Date/Time Analyzed	Analyst
---------	-----------	--------	------	-------	-----------------	----------	------------------	--------------------	--------------------	---------



Sample Information

Client Sample ID: SP-4 (15'-17')

York Sample ID: 17L0337-08

York Project (SDG) No.

Client Project ID

Matrix

Collection Date/Time

Date Received

17L0337

170313: 37-11 30th + 30-14 37 Ave.

Soil

December 6, 2017 11:25 am

12/08/2017

Mercury by 7473

Log-in Notes:

Sample Notes:

Sample Prepared by Method: EPA 7473 soil

CAS No.	Parameter	Result	Flag	Units	Reported to LOQ	Dilution	Reference Method	Date/Time Prepared	Date/Time Analyzed	Analyst
7439-97-6	Mercury	ND		mg/kg dry	0.0306	1	EPA 7473 Certifications: CTDOH,NJDEP,NELAC-NY10854,PADEP	12/12/2017 10:06	12/12/2017 17:32	SY

Total Solids

Log-in Notes:

Sample Notes:

Sample Prepared by Method: % Solids Prep

CAS No.	Parameter	Result	Flag	Units	Reported to LOQ	Dilution	Reference Method	Date/Time Prepared	Date/Time Analyzed	Analyst
solids	* % Solids	98.0		%	0.100	1	SM 2540G Certifications: CTDOH	12/11/2017 10:47	12/11/2017 14:08	TJM

Chromium, Hexavalent

Log-in Notes:

Sample Notes:

Sample Prepared by Method: EPA SW846-3060

CAS No.	Parameter	Result	Flag	Units	Reported to LOQ	Dilution	Reference Method	Date/Time Prepared	Date/Time Analyzed	Analyst
18540-29-9	Chromium, Hexavalent	1.67		mg/kg dry	0.510	1	EPA 7196A Certifications: NJDEP,CTDOH,NELAC-NY10854,PADEP	12/11/2017 08:54	12/11/2017 15:13	DM1

Chromium, Trivalent

Log-in Notes:

Sample Notes:

Sample Prepared by Method: Analysis Preparation

CAS No.	Parameter	Result	Flag	Units	Reported to LOQ	Dilution	Reference Method	Date/Time Prepared	Date/Time Analyzed	Analyst
16065-83-1	* Chromium, Trivalent	12.9		mg/kg	0.500	1	Calculation Certifications:	12/14/2017 11:21	12/14/2017 11:32	PAM

Sample Information

Client Sample ID: SP-5 (0'-2')

York Sample ID: 17L0337-09

York Project (SDG) No.

Client Project ID

Matrix

Collection Date/Time

Date Received

17L0337

170313: 37-11 30th + 30-14 37 Ave.

Soil

December 6, 2017 10:30 am

12/08/2017

Volatile Organics, 8260 List

Log-in Notes:

Sample Notes:

Sample Prepared by Method: EPA 5035A

CAS No.	Parameter	Result	Flag	Units	Reported to LOD/MDL	LOQ	Dilution	Reference Method	Date/Time Prepared	Date/Time Analyzed	Analyst
630-20-6	1,1,1,2-Tetrachloroethane	ND		ug/kg dry	3.4	6.8	1	EPA 8260C Certifications: CTDOH,NELAC-NY10854,NJDEP,NELAC-NY12058,PADEP	12/12/2017 09:00	12/12/2017 20:50	SR
71-55-6	1,1,1-Trichloroethane	ND		ug/kg dry	3.4	6.8	1	EPA 8260C Certifications: CTDOH,NELAC-NY10854,NJDEP,NELAC-NY12058,PADEP	12/12/2017 09:00	12/12/2017 20:50	SR



Sample Information

Client Sample ID: SP-5 (0'-2')

York Sample ID: 17L0337-09

York Project (SDG) No.

17L0337

Client Project ID

170313: 37-11 30th + 30-14 37 Ave.

Matrix

Soil

Collection Date/Time

December 6, 2017 10:30 am

Date Received

12/08/2017

Volatile Organics, 8260 List

Log-in Notes:

Sample Notes:

Sample Prepared by Method: EPA 5035A

CAS No.	Parameter	Result	Flag	Units	Reported to LOD/MDL	LOQ	Dilution	Reference Method	Date/Time Prepared	Date/Time Analyzed	Analyst
79-34-5	1,1,2,2-Tetrachloroethane	ND		ug/kg dry	3.4	6.8	1	EPA 8260C Certifications: CTDOH,NELAC-NY10854,NJDEP,NELAC-NY12058,PADEP	12/12/2017 09:00	12/12/2017 20:50	SR
76-13-1	1,1,2-Trichloro-1,2,2-trifluoroethane (Freon 113)	ND		ug/kg dry	3.4	6.8	1	EPA 8260C Certifications: CTDOH,NELAC-NY10854,NJDEP,NELAC-NY12058	12/12/2017 09:00	12/12/2017 20:50	SR
79-00-5	1,1,2-Trichloroethane	ND		ug/kg dry	3.4	6.8	1	EPA 8260C Certifications: CTDOH,NELAC-NY10854,NJDEP,NELAC-NY12058,PADEP	12/12/2017 09:00	12/12/2017 20:50	SR
75-34-3	1,1-Dichloroethane	ND		ug/kg dry	3.4	6.8	1	EPA 8260C Certifications: CTDOH,NELAC-NY10854,NJDEP,NELAC-NY12058,PADEP	12/12/2017 09:00	12/12/2017 20:50	SR
75-35-4	1,1-Dichloroethylene	ND		ug/kg dry	3.4	6.8	1	EPA 8260C Certifications: CTDOH,NELAC-NY10854,NJDEP,NELAC-NY12058,PADEP	12/12/2017 09:00	12/12/2017 20:50	SR
563-58-6	1,1-Dichloropropylene	ND		ug/kg dry	3.4	6.8	1	EPA 8260C Certifications: NELAC-NY10854,NJDEP,NELAC-NY12058,PADEP	12/12/2017 09:00	12/12/2017 20:50	SR
87-61-6	1,2,3-Trichlorobenzene	ND		ug/kg dry	3.4	6.8	1	EPA 8260C Certifications: NELAC-NY10854,NJDEP,NELAC-NY12058,PADEP	12/12/2017 09:00	12/12/2017 20:50	SR
96-18-4	1,2,3-Trichloropropane	ND		ug/kg dry	3.4	6.8	1	EPA 8260C Certifications: NELAC-NY10854,NJDEP,NELAC-NY12058	12/12/2017 09:00	12/12/2017 20:50	SR
120-82-1	1,2,4-Trichlorobenzene	ND		ug/kg dry	3.4	6.8	1	EPA 8260C Certifications: NELAC-NY10854,NJDEP,NELAC-NY12058,PADEP	12/12/2017 09:00	12/12/2017 20:50	SR
95-63-6	1,2,4-Trimethylbenzene	ND		ug/kg dry	3.4	6.8	1	EPA 8260C Certifications: CTDOH,NELAC-NY10854,NJDEP,NELAC-NY12058,PADEP	12/12/2017 09:00	12/12/2017 20:50	SR
96-12-8	1,2-Dibromo-3-chloropropane	ND		ug/kg dry	3.4	6.8	1	EPA 8260C Certifications: CTDOH,NELAC-NY10854,NJDEP,NELAC-NY12058,PADEP	12/12/2017 09:00	12/12/2017 20:50	SR
106-93-4	1,2-Dibromoethane	ND		ug/kg dry	3.4	6.8	1	EPA 8260C Certifications: CTDOH,NELAC-NY10854,NJDEP,NELAC-NY12058,PADEP	12/12/2017 09:00	12/12/2017 20:50	SR
95-50-1	1,2-Dichlorobenzene	ND		ug/kg dry	3.4	6.8	1	EPA 8260C Certifications: CTDOH,NELAC-NY10854,NJDEP,NELAC-NY12058,PADEP	12/12/2017 09:00	12/12/2017 20:50	SR
107-06-2	1,2-Dichloroethane	ND		ug/kg dry	3.4	6.8	1	EPA 8260C Certifications: CTDOH,NELAC-NY10854,NJDEP,NELAC-NY12058,PADEP	12/12/2017 09:00	12/12/2017 20:50	SR
78-87-5	1,2-Dichloropropane	ND		ug/kg dry	3.4	6.8	1	EPA 8260C Certifications: CTDOH,NELAC-NY10854,NJDEP,NELAC-NY12058,PADEP	12/12/2017 09:00	12/12/2017 20:50	SR
108-67-8	1,3,5-Trimethylbenzene	ND		ug/kg dry	3.4	6.8	1	EPA 8260C Certifications: CTDOH,NELAC-NY10854,NJDEP,NELAC-NY12058,PADEP	12/12/2017 09:00	12/12/2017 20:50	SR
541-73-1	1,3-Dichlorobenzene	ND		ug/kg dry	3.4	6.8	1	EPA 8260C Certifications: CTDOH,NELAC-NY10854,NJDEP,NELAC-NY12058,PADEP	12/12/2017 09:00	12/12/2017 20:50	SR
142-28-9	1,3-Dichloropropane	ND		ug/kg dry	3.4	6.8	1	EPA 8260C Certifications: NELAC-NY10854,NJDEP,NELAC-NY12058,PADEP	12/12/2017 09:00	12/12/2017 20:50	SR
106-46-7	1,4-Dichlorobenzene	ND		ug/kg dry	3.4	6.8	1	EPA 8260C Certifications: CTDOH,NELAC-NY10854,NJDEP,NELAC-NY12058,PADEP	12/12/2017 09:00	12/12/2017 20:50	SR
123-91-1	1,4-Dioxane	ND		ug/kg dry	68	140	1	EPA 8260C Certifications: NELAC-NY10854,NJDEP,NELAC-NY12058,PADEP	12/12/2017 09:00	12/12/2017 20:50	SR
594-20-7	2,2-Dichloropropane	ND		ug/kg dry	3.4	6.8	1	EPA 8260C Certifications: NELAC-NY10854,NJDEP,NELAC-NY12058	12/12/2017 09:00	12/12/2017 20:50	SR
78-93-3	2-Butanone	13		ug/kg dry	3.4	6.8	1	EPA 8260C Certifications: CTDOH,NELAC-NY10854,NJDEP,NELAC-NY12058,PADEP	12/12/2017 09:00	12/12/2017 20:50	SR
95-49-8	2-Chlorotoluene	ND		ug/kg dry	3.4	6.8	1	EPA 8260C Certifications: CTDOH,NELAC-NY10854,NJDEP,NELAC-NY12058,PADEP	12/12/2017 09:00	12/12/2017 20:50	SR



Sample Information

Client Sample ID: SP-5 (0'-2')

York Sample ID: 17L0337-09

York Project (SDG) No.

17L0337

Client Project ID

170313: 37-11 30th + 30-14 37 Ave.

Matrix

Soil

Collection Date/Time

December 6, 2017 10:30 am

Date Received

12/08/2017

Volatile Organics, 8260 List

Log-in Notes:

Sample Notes:

Sample Prepared by Method: EPA 5035A

CAS No.	Parameter	Result	Flag	Units	Reported to LOD/MDL	LOQ	Dilution	Reference Method	Date/Time Prepared	Date/Time Analyzed	Analyst
106-43-4	4-Chlorotoluene	ND		ug/kg dry	3.4	6.8	1	EPA 8260C Certifications: CTDOH,NELAC-NY10854,NJDEP,NELAC-NY12058,PADEP	12/12/2017 09:00	12/12/2017 20:50	SR
67-64-1	Acetone	84		ug/kg dry	6.8	14	1	EPA 8260C Certifications: CTDOH,NELAC-NY10854,NJDEP,NELAC-NY12058,PADEP	12/12/2017 09:00	12/12/2017 20:50	SR
71-43-2	Benzene	ND		ug/kg dry	3.4	6.8	1	EPA 8260C Certifications: CTDOH,NELAC-NY10854,NJDEP,NELAC-NY12058,PADEP	12/12/2017 09:00	12/12/2017 20:50	SR
108-86-1	Bromobenzene	ND		ug/kg dry	3.4	6.8	1	EPA 8260C Certifications: NELAC-NY10854,NJDEP,NELAC-NY12058,PADEP	12/12/2017 09:00	12/12/2017 20:50	SR
74-97-5	Bromochloromethane	ND		ug/kg dry	3.4	6.8	1	EPA 8260C Certifications: NELAC-NY10854,NJDEP,NELAC-NY12058,PADEP	12/12/2017 09:00	12/12/2017 20:50	SR
75-27-4	Bromodichloromethane	ND		ug/kg dry	3.4	6.8	1	EPA 8260C Certifications: CTDOH,NELAC-NY10854,NJDEP,NELAC-NY12058,PADEP	12/12/2017 09:00	12/12/2017 20:50	SR
75-25-2	Bromoform	ND		ug/kg dry	3.4	6.8	1	EPA 8260C Certifications: CTDOH,NELAC-NY10854,NJDEP,NELAC-NY12058,PADEP	12/12/2017 09:00	12/12/2017 20:50	SR
74-83-9	Bromomethane	ND		ug/kg dry	3.4	6.8	1	EPA 8260C Certifications: CTDOH,NELAC-NY10854,NJDEP,NELAC-NY12058,PADEP	12/12/2017 09:00	12/12/2017 20:50	SR
56-23-5	Carbon tetrachloride	ND		ug/kg dry	3.4	6.8	1	EPA 8260C Certifications: CTDOH,NELAC-NY10854,NJDEP,NELAC-NY12058,PADEP	12/12/2017 09:00	12/12/2017 20:50	SR
108-90-7	Chlorobenzene	ND		ug/kg dry	3.4	6.8	1	EPA 8260C Certifications: CTDOH,NELAC-NY10854,NJDEP,NELAC-NY12058,PADEP	12/12/2017 09:00	12/12/2017 20:50	SR
75-00-3	Chloroethane	ND		ug/kg dry	3.4	6.8	1	EPA 8260C Certifications: CTDOH,NELAC-NY10854,NJDEP,NELAC-NY12058,PADEP	12/12/2017 09:00	12/12/2017 20:50	SR
67-66-3	Chloroform	ND		ug/kg dry	3.4	6.8	1	EPA 8260C Certifications: CTDOH,NELAC-NY10854,NJDEP,NELAC-NY12058,PADEP	12/12/2017 09:00	12/12/2017 20:50	SR
74-87-3	Chloromethane	ND		ug/kg dry	3.4	6.8	1	EPA 8260C Certifications: CTDOH,NELAC-NY10854,NJDEP,NELAC-NY12058,PADEP	12/12/2017 09:00	12/12/2017 20:50	SR
156-59-2	cis-1,2-Dichloroethylene	ND		ug/kg dry	3.4	6.8	1	EPA 8260C Certifications: CTDOH,NELAC-NY10854,NJDEP,NELAC-NY12058,PADEP	12/12/2017 09:00	12/12/2017 20:50	SR
10061-01-5	cis-1,3-Dichloropropylene	ND		ug/kg dry	3.4	6.8	1	EPA 8260C Certifications: CTDOH,NELAC-NY10854,NJDEP,NELAC-NY12058,PADEP	12/12/2017 09:00	12/12/2017 20:50	SR
124-48-1	Dibromochloromethane	ND		ug/kg dry	3.4	6.8	1	EPA 8260C Certifications: NELAC-NY10854,NJDEP,NELAC-NY12058,PADEP	12/12/2017 09:00	12/12/2017 20:50	SR
74-95-3	Dibromomethane	ND		ug/kg dry	3.4	6.8	1	EPA 8260C Certifications: NELAC-NY10854,NJDEP,NELAC-NY12058,PADEP	12/12/2017 09:00	12/12/2017 20:50	SR
75-71-8	Dichlorodifluoromethane	ND		ug/kg dry	3.4	6.8	1	EPA 8260C Certifications: NELAC-NY10854,NJDEP,NELAC-NY12058,PADEP	12/12/2017 09:00	12/12/2017 20:50	SR
100-41-4	Ethyl Benzene	ND		ug/kg dry	3.4	6.8	1	EPA 8260C Certifications: CTDOH,NELAC-NY10854,NJDEP,NELAC-NY12058,PADEP	12/12/2017 09:00	12/12/2017 20:50	SR
87-68-3	Hexachlorobutadiene	ND		ug/kg dry	3.4	6.8	1	EPA 8260C Certifications: NELAC-NY10854,NJDEP,NELAC-NY12058,PADEP	12/12/2017 09:00	12/12/2017 20:50	SR
98-82-8	Isopropylbenzene	ND		ug/kg dry	3.4	6.8	1	EPA 8260C Certifications: CTDOH,NELAC-NY10854,NJDEP,NELAC-NY12058,PADEP	12/12/2017 09:00	12/12/2017 20:50	SR
1634-04-4	Methyl tert-butyl ether (MTBE)	ND		ug/kg dry	3.4	6.8	1	EPA 8260C Certifications: CTDOH,NELAC-NY10854,NJDEP,NELAC-NY12058,PADEP	12/12/2017 09:00	12/12/2017 20:50	SR
75-09-2	Methylene chloride	25		ug/kg dry	6.8	14	1	EPA 8260C Certifications: CTDOH,NELAC-NY10854,NJDEP,NELAC-NY12058,PADEP	12/12/2017 09:00	12/12/2017 20:50	SR



Sample Information

Client Sample ID: SP-5 (0'-2')

York Sample ID: 17L0337-09

York Project (SDG) No.

Client Project ID

Matrix

Collection Date/Time

Date Received

17L0337

170313: 37-11 30th + 30-14 37 Ave.

Soil

December 6, 2017 10:30 am

12/08/2017

Semi-Volatiles, 8270 Target List

Log-in Notes:

Sample Notes:

Sample Prepared by Method: EPA 3550C

CAS No.	Parameter	Result	Flag	Units	Reported to LOD/MDL	LOQ	Dilution	Reference Method	Date/Time Prepared	Date/Time Analyzed	Analyst
120-82-1	1,2,4-Trichlorobenzene	ND		ug/kg dry	49.3	98.3	2	EPA 8270D Certifications: CTDOH,NELAC-NY10854,NJDEP,PADEP	12/13/2017 08:58	12/13/2017 21:10	KH
95-50-1	1,2-Dichlorobenzene	ND		ug/kg dry	49.3	98.3	2	EPA 8270D Certifications: NELAC-NY10854,PADEP	12/13/2017 08:58	12/13/2017 21:10	KH
541-73-1	1,3-Dichlorobenzene	ND		ug/kg dry	49.3	98.3	2	EPA 8270D Certifications: NELAC-NY10854,PADEP	12/13/2017 08:58	12/13/2017 21:10	KH
106-46-7	1,4-Dichlorobenzene	ND		ug/kg dry	49.3	98.3	2	EPA 8270D Certifications: NELAC-NY10854,PADEP	12/13/2017 08:58	12/13/2017 21:10	KH
95-95-4	2,4,5-Trichlorophenol	ND		ug/kg dry	49.3	98.3	2	EPA 8270D Certifications: CTDOH,NELAC-NY10854,NJDEP,PADEP	12/13/2017 08:58	12/13/2017 21:10	KH
88-06-2	2,4,6-Trichlorophenol	ND		ug/kg dry	49.3	98.3	2	EPA 8270D Certifications: CTDOH,NELAC-NY10854,NJDEP,PADEP	12/13/2017 08:58	12/13/2017 21:10	KH
120-83-2	2,4-Dichlorophenol	ND		ug/kg dry	49.3	98.3	2	EPA 8270D Certifications: CTDOH,NELAC-NY10854,NJDEP,PADEP	12/13/2017 08:58	12/13/2017 21:10	KH
105-67-9	2,4-Dimethylphenol	ND		ug/kg dry	49.3	98.3	2	EPA 8270D Certifications: CTDOH,NELAC-NY10854,NJDEP,PADEP	12/13/2017 08:58	12/13/2017 21:10	KH
51-28-5	2,4-Dinitrophenol	ND		ug/kg dry	98.3	196	2	EPA 8270D Certifications: CTDOH,NELAC-NY10854,NJDEP,PADEP	12/13/2017 08:58	12/13/2017 21:10	KH
121-14-2	2,4-Dinitrotoluene	ND		ug/kg dry	49.3	98.3	2	EPA 8270D Certifications: CTDOH,NELAC-NY10854,NJDEP,PADEP	12/13/2017 08:58	12/13/2017 21:10	KH
606-20-2	2,6-Dinitrotoluene	ND		ug/kg dry	49.3	98.3	2	EPA 8270D Certifications: CTDOH,NELAC-NY10854,NJDEP,PADEP	12/13/2017 08:58	12/13/2017 21:10	KH
91-58-7	2-Chloronaphthalene	ND		ug/kg dry	49.3	98.3	2	EPA 8270D Certifications: CTDOH,NELAC-NY10854,NJDEP,PADEP	12/13/2017 08:58	12/13/2017 21:10	KH
95-57-8	2-Chlorophenol	ND		ug/kg dry	49.3	98.3	2	EPA 8270D Certifications: CTDOH,NELAC-NY10854,NJDEP,PADEP	12/13/2017 08:58	12/13/2017 21:10	KH
91-57-6	2-Methylnaphthalene	ND		ug/kg dry	49.3	98.3	2	EPA 8270D Certifications: CTDOH,NELAC-NY10854,NJDEP,PADEP	12/13/2017 08:58	12/13/2017 21:10	KH
95-48-7	2-Methylphenol	ND		ug/kg dry	49.3	98.3	2	EPA 8270D Certifications: CTDOH,NELAC-NY10854,NJDEP,PADEP	12/13/2017 08:58	12/13/2017 21:10	KH
88-74-4	2-Nitroaniline	ND		ug/kg dry	98.3	196	2	EPA 8270D Certifications: CTDOH,NELAC-NY10854,NJDEP,PADEP	12/13/2017 08:58	12/13/2017 21:10	KH
88-75-5	2-Nitrophenol	ND		ug/kg dry	49.3	98.3	2	EPA 8270D Certifications: CTDOH,NELAC-NY10854,NJDEP,PADEP	12/13/2017 08:58	12/13/2017 21:10	KH
65794-96-9	3- & 4-Methylphenols	ND		ug/kg dry	49.3	98.3	2	EPA 8270D Certifications: CTDOH,NELAC-NY10854,NJDEP,PADEP	12/13/2017 08:58	12/13/2017 21:10	KH
91-94-1	3,3-Dichlorobenzidine	ND		ug/kg dry	49.3	98.3	2	EPA 8270D Certifications: NELAC-NY10854,NJDEP,PADEP	12/13/2017 08:58	12/13/2017 21:10	KH
99-09-2	3-Nitroaniline	ND		ug/kg dry	98.3	196	2	EPA 8270D Certifications: CTDOH,NELAC-NY10854,NJDEP,PADEP	12/13/2017 08:58	12/13/2017 21:10	KH
534-52-1	4,6-Dinitro-2-methylphenol	ND		ug/kg dry	98.3	196	2	EPA 8270D Certifications: CTDOH,NELAC-NY10854,NJDEP,PADEP	12/13/2017 08:58	12/13/2017 21:10	KH
101-55-3	4-Bromophenyl phenyl ether	ND		ug/kg dry	49.3	98.3	2	EPA 8270D Certifications: CTDOH,NELAC-NY10854,NJDEP,PADEP	12/13/2017 08:58	12/13/2017 21:10	KH
59-50-7	4-Chloro-3-methylphenol	ND		ug/kg dry	49.3	98.3	2	EPA 8270D Certifications: CTDOH,NELAC-NY10854,NJDEP,PADEP	12/13/2017 08:58	12/13/2017 21:10	KH



Sample Information

Client Sample ID: SP-5 (0'-2')

York Sample ID: 17L0337-09

York Project (SDG) No.
17L0337

Client Project ID
170313: 37-11 30th + 30-14 37 Ave.

Matrix
Soil

Collection Date/Time
December 6, 2017 10:30 am

Date Received
12/08/2017

Semi-Volatiles, 8270 Target List

Log-in Notes:

Sample Notes:

Sample Prepared by Method: EPA 3550C

CAS No.	Parameter	Result	Flag	Units	Reported to LOD/MDL	LOQ	Dilution	Reference Method	Date/Time Prepared	Date/Time Analyzed	Analyst
106-47-8	4-Chloroaniline	ND		ug/kg dry	49.3	98.3	2	EPA 8270D Certifications: CTDOH,NELAC-NY10854,NJDEP,PADEP	12/13/2017 08:58	12/13/2017 21:10	KH
7005-72-3	4-Chlorophenyl phenyl ether	ND		ug/kg dry	49.3	98.3	2	EPA 8270D Certifications: CTDOH,NELAC-NY10854,NJDEP,PADEP	12/13/2017 08:58	12/13/2017 21:10	KH
100-01-6	4-Nitroaniline	ND		ug/kg dry	98.3	196	2	EPA 8270D Certifications: CTDOH,NELAC-NY10854,NJDEP,PADEP	12/13/2017 08:58	12/13/2017 21:10	KH
100-02-7	4-Nitrophenol	ND		ug/kg dry	98.3	196	2	EPA 8270D Certifications: CTDOH,NELAC-NY10854,NJDEP,PADEP	12/13/2017 08:58	12/13/2017 21:10	KH
83-32-9	Acenaphthene	ND		ug/kg dry	49.3	98.3	2	EPA 8270D Certifications: CTDOH,NELAC-NY10854,NJDEP,PADEP	12/13/2017 08:58	12/13/2017 21:10	KH
208-96-8	Acenaphthylene	ND		ug/kg dry	49.3	98.3	2	EPA 8270D Certifications: CTDOH,NELAC-NY10854,NJDEP,PADEP	12/13/2017 08:58	12/13/2017 21:10	KH
62-53-3	Aniline	ND		ug/kg dry	197	394	2	EPA 8270D Certifications: NELAC-NY10854,NJDEP,PADEP	12/13/2017 08:58	12/13/2017 21:10	KH
120-12-7	Anthracene	ND		ug/kg dry	49.3	98.3	2	EPA 8270D Certifications: CTDOH,NELAC-NY10854,NJDEP,PADEP	12/13/2017 08:58	12/13/2017 21:10	KH
56-55-3	Benzo(a)anthracene	ND		ug/kg dry	49.3	98.3	2	EPA 8270D Certifications: CTDOH,NELAC-NY10854,NJDEP,PADEP	12/13/2017 08:58	12/13/2017 21:10	KH
50-32-8	Benzo(a)pyrene	ND		ug/kg dry	49.3	98.3	2	EPA 8270D Certifications: CTDOH,NELAC-NY10854,NJDEP,PADEP	12/13/2017 08:58	12/13/2017 21:10	KH
205-99-2	Benzo(b)fluoranthene	ND		ug/kg dry	49.3	98.3	2	EPA 8270D Certifications: CTDOH,NELAC-NY10854,NJDEP,PADEP	12/13/2017 08:58	12/13/2017 21:10	KH
191-24-2	Benzo(g,h,i)perylene	ND		ug/kg dry	49.3	98.3	2	EPA 8270D Certifications: CTDOH,NELAC-NY10854,NJDEP,PADEP	12/13/2017 08:58	12/13/2017 21:10	KH
207-08-9	Benzo(k)fluoranthene	ND		ug/kg dry	49.3	98.3	2	EPA 8270D Certifications: CTDOH,NELAC-NY10854,NJDEP,PADEP	12/13/2017 08:58	12/13/2017 21:10	KH
100-51-6	Benzyl alcohol	ND		ug/kg dry	49.3	98.3	2	EPA 8270D Certifications: NELAC-NY10854,NJDEP,PADEP	12/13/2017 08:58	12/13/2017 21:10	KH
85-68-7	Benzyl butyl phthalate	ND		ug/kg dry	49.3	98.3	2	EPA 8270D Certifications: CTDOH,NELAC-NY10854,NJDEP,PADEP	12/13/2017 08:58	12/13/2017 21:10	KH
111-91-1	Bis(2-chloroethoxy)methane	ND		ug/kg dry	49.3	98.3	2	EPA 8270D Certifications: CTDOH,NELAC-NY10854,NJDEP,PADEP	12/13/2017 08:58	12/13/2017 21:10	KH
111-44-4	Bis(2-chloroethyl)ether	ND		ug/kg dry	49.3	98.3	2	EPA 8270D Certifications: CTDOH,NELAC-NY10854,NJDEP,PADEP	12/13/2017 08:58	12/13/2017 21:10	KH
108-60-1	Bis(2-chloroisopropyl)ether	ND		ug/kg dry	49.3	98.3	2	EPA 8270D Certifications: CTDOH,NELAC-NY10854,NJDEP,PADEP	12/13/2017 08:58	12/13/2017 21:10	KH
117-81-7	Bis(2-ethylhexyl)phthalate	ND		ug/kg dry	49.3	98.3	2	EPA 8270D Certifications: CTDOH,NELAC-NY10854,NJDEP,PADEP	12/13/2017 08:58	12/13/2017 21:10	KH
218-01-9	Chrysene	ND		ug/kg dry	49.3	98.3	2	EPA 8270D Certifications: CTDOH,NELAC-NY10854,NJDEP,PADEP	12/13/2017 08:58	12/13/2017 21:10	KH
53-70-3	Dibenzo(a,h)anthracene	ND		ug/kg dry	49.3	98.3	2	EPA 8270D Certifications: CTDOH,NELAC-NY10854,NJDEP,PADEP	12/13/2017 08:58	12/13/2017 21:10	KH
132-64-9	Dibenzofuran	ND		ug/kg dry	49.3	98.3	2	EPA 8270D Certifications: CTDOH,NELAC-NY10854,NJDEP,PADEP	12/13/2017 08:58	12/13/2017 21:10	KH
84-66-2	Diethyl phthalate	ND		ug/kg dry	49.3	98.3	2	EPA 8270D Certifications: CTDOH,NELAC-NY10854,NJDEP,PADEP	12/13/2017 08:58	12/13/2017 21:10	KH



Sample Information

Client Sample ID: SP-5 (0'-2')

York Sample ID: 17L0337-09

York Project (SDG) No.

17L0337

Client Project ID

170313: 37-11 30th + 30-14 37 Ave.

Matrix

Soil

Collection Date/Time

December 6, 2017 10:30 am

Date Received

12/08/2017

Semi-Volatiles, 8270 Target List

Log-in Notes:

Sample Notes:

Sample Prepared by Method: EPA 3550C

CAS No.	Parameter	Result	Flag	Units	Reported to LOD/MDL	LOQ	Dilution	Reference Method	Date/Time Prepared	Date/Time Analyzed	Analyst
131-11-3	Dimethyl phthalate	ND		ug/kg dry	49.3	98.3	2	EPA 8270D Certifications: CTDOH,NELAC-NY10854,NJDEP,PADEP	12/13/2017 08:58	12/13/2017 21:10	KH
84-74-2	Di-n-butyl phthalate	ND		ug/kg dry	49.3	98.3	2	EPA 8270D Certifications: CTDOH,NELAC-NY10854,NJDEP,PADEP	12/13/2017 08:58	12/13/2017 21:10	KH
117-84-0	Di-n-octyl phthalate	ND		ug/kg dry	49.3	98.3	2	EPA 8270D Certifications: CTDOH,NELAC-NY10854,NJDEP,PADEP	12/13/2017 08:58	12/13/2017 21:10	KH
206-44-0	Fluoranthene	ND		ug/kg dry	49.3	98.3	2	EPA 8270D Certifications: CTDOH,NELAC-NY10854,NJDEP,PADEP	12/13/2017 08:58	12/13/2017 21:10	KH
86-73-7	Fluorene	ND		ug/kg dry	49.3	98.3	2	EPA 8270D Certifications: NELAC-NY10854,NJDEP,PADEP	12/13/2017 08:58	12/13/2017 21:10	KH
118-74-1	Hexachlorobenzene	ND		ug/kg dry	49.3	98.3	2	EPA 8270D Certifications: CTDOH,NELAC-NY10854,NJDEP,PADEP	12/13/2017 08:58	12/13/2017 21:10	KH
87-68-3	Hexachlorobutadiene	ND		ug/kg dry	49.3	98.3	2	EPA 8270D Certifications: CTDOH,NELAC-NY10854,NJDEP,PADEP	12/13/2017 08:58	12/13/2017 21:10	KH
77-47-4	Hexachlorocyclopentadiene	ND		ug/kg dry	49.3	98.3	2	EPA 8270D Certifications: CTDOH,NELAC-NY10854,NJDEP,PADEP	12/13/2017 08:58	12/13/2017 21:10	KH
67-72-1	Hexachloroethane	ND		ug/kg dry	49.3	98.3	2	EPA 8270D Certifications: CTDOH,NELAC-NY10854,NJDEP,PADEP	12/13/2017 08:58	12/13/2017 21:10	KH
193-39-5	Indeno(1,2,3-cd)pyrene	ND		ug/kg dry	49.3	98.3	2	EPA 8270D Certifications: CTDOH,NELAC-NY10854,NJDEP,PADEP	12/13/2017 08:58	12/13/2017 21:10	KH
78-59-1	Isophorone	ND		ug/kg dry	49.3	98.3	2	EPA 8270D Certifications: CTDOH,NELAC-NY10854,NJDEP,PADEP	12/13/2017 08:58	12/13/2017 21:10	KH
91-20-3	Naphthalene	ND		ug/kg dry	49.3	98.3	2	EPA 8270D Certifications: CTDOH,NELAC-NY10854,NJDEP,PADEP	12/13/2017 08:58	12/13/2017 21:10	KH
98-95-3	Nitrobenzene	ND		ug/kg dry	49.3	98.3	2	EPA 8270D Certifications: CTDOH,NELAC-NY10854,NJDEP,PADEP	12/13/2017 08:58	12/13/2017 21:10	KH
62-75-9	N-Nitrosodimethylamine	ND		ug/kg dry	49.3	98.3	2	EPA 8270D Certifications: CTDOH,NELAC-NY10854,NJDEP,PADEP	12/13/2017 08:58	12/13/2017 21:10	KH
621-64-7	N-nitroso-di-n-propylamine	ND		ug/kg dry	49.3	98.3	2	EPA 8270D Certifications: CTDOH,NELAC-NY10854,NJDEP,PADEP	12/13/2017 08:58	12/13/2017 21:10	KH
86-30-6	N-Nitrosodiphenylamine	ND		ug/kg dry	49.3	98.3	2	EPA 8270D Certifications: CTDOH,NELAC-NY10854,NJDEP,PADEP	12/13/2017 08:58	12/13/2017 21:10	KH
87-86-5	Pentachlorophenol	ND		ug/kg dry	49.3	98.3	2	EPA 8270D Certifications: CTDOH,NELAC-NY10854,NJDEP,PADEP	12/13/2017 08:58	12/13/2017 21:10	KH
85-01-8	Phenanthrene	ND		ug/kg dry	49.3	98.3	2	EPA 8270D Certifications: CTDOH,NELAC-NY10854,NJDEP,PADEP	12/13/2017 08:58	12/13/2017 21:10	KH
108-95-2	Phenol	ND		ug/kg dry	49.3	98.3	2	EPA 8270D Certifications: CTDOH,NELAC-NY10854,NJDEP,PADEP	12/13/2017 08:58	12/13/2017 21:10	KH
129-00-0	Pyrene	ND		ug/kg dry	49.3	98.3	2	EPA 8270D Certifications: CTDOH,NELAC-NY10854,NJDEP,PADEP	12/13/2017 08:58	12/13/2017 21:10	KH
110-86-1	Pyridine	ND		ug/kg dry	197	394	2	EPA 8270D Certifications: CTDOH,NELAC-NY10854,NJDEP,PADEP	12/13/2017 08:58	12/13/2017 21:10	KH
Surrogate Recoveries		Result	Acceptance Range								
367-12-4	Surrogate: 2-Fluorophenol	72.5 %	20-108								
4165-62-2	Surrogate: Phenol-d5	85.2 %	23-114								
4165-60-0	Surrogate: Nitrobenzene-d5	85.2 %	22-108								



Sample Information

Client Sample ID: SP-5 (0'-2')

York Sample ID: 17L0337-09

York Project (SDG) No.

17L0337

Client Project ID

170313: 37-11 30th + 30-14 37 Ave.

Matrix

Soil

Collection Date/Time

December 6, 2017 10:30 am

Date Received

12/08/2017

Semi-Volatiles, 8270 Target List

Log-in Notes:

Sample Notes:

Sample Prepared by Method: EPA 3550C

CAS No.	Parameter	Result	Flag	Units	Reported to LOD/MDL	LOQ	Dilution	Reference Method	Date/Time Prepared	Date/Time Analyzed	Analyst
321-60-8	Surrogate: 2-Fluorobiphenyl	76.4 %			21-113						
118-79-6	Surrogate: 2,4,6-Tribromophenol	105 %			19-110						
1718-51-0	Surrogate: Terphenyl-d14	61.8 %			24-116						

Pesticides, 8081 target list

Log-in Notes:

Sample Notes:

Sample Prepared by Method: EPA 3545A

CAS No.	Parameter	Result	Flag	Units	Reported to LOQ	Dilution	Reference Method	Date/Time Prepared	Date/Time Analyzed	Analyst
72-54-8	4,4'-DDD	ND		ug/kg dry	2.84	5	EPA 8081B Certifications: CTDOH,NELAC-NY10854,NJDEP,PADEP	12/13/2017 07:28	12/13/2017 18:14	SA
72-55-9	4,4'-DDE	ND		ug/kg dry	2.84	5	EPA 8081B Certifications: CTDOH,NELAC-NY10854,NJDEP,PADEP	12/13/2017 07:28	12/13/2017 18:14	SA
50-29-3	4,4'-DDT	ND		ug/kg dry	2.84	5	EPA 8081B Certifications: CTDOH,NELAC-NY10854,NJDEP,PADEP	12/13/2017 07:28	12/13/2017 18:14	SA
309-00-2	Aldrin	ND		ug/kg dry	2.84	5	EPA 8081B Certifications: CTDOH,NELAC-NY10854,NJDEP,PADEP	12/13/2017 07:28	12/13/2017 18:14	SA
319-84-6	alpha-BHC	ND		ug/kg dry	2.84	5	EPA 8081B Certifications: CTDOH,NELAC-NY10854,NJDEP,PADEP	12/13/2017 07:28	12/13/2017 18:14	SA
5103-71-9	alpha-Chlordane	ND		ug/kg dry	2.84	5	EPA 8081B Certifications: NELAC-NY10854,NJDEP	12/13/2017 07:28	12/13/2017 18:14	SA
319-85-7	beta-BHC	ND		ug/kg dry	2.84	5	EPA 8081B Certifications: CTDOH,NELAC-NY10854,NJDEP,PADEP	12/13/2017 07:28	12/13/2017 18:14	SA
57-74-9	Chlordane, total	ND		ug/kg dry	56.8	5	EPA 8081B Certifications: CTDOH,NELAC-NY10854,NJDEP,PADEP	12/13/2017 07:28	12/13/2017 18:14	SA
319-86-8	delta-BHC	ND		ug/kg dry	2.84	5	EPA 8081B Certifications: CTDOH,NELAC-NY10854,NJDEP,PADEP	12/13/2017 07:28	12/13/2017 18:14	SA
60-57-1	Dieldrin	ND		ug/kg dry	2.84	5	EPA 8081B Certifications: CTDOH,NELAC-NY10854,NJDEP,PADEP	12/13/2017 07:28	12/13/2017 18:14	SA
959-98-8	Endosulfan I	ND		ug/kg dry	2.84	5	EPA 8081B Certifications: CTDOH,NELAC-NY10854,NJDEP,PADEP	12/13/2017 07:28	12/13/2017 18:14	SA
33213-65-9	* Endosulfan II	ND		ug/kg dry	2.84	5	EPA 8081B Certifications: CTDOH	12/13/2017 07:28	12/13/2017 18:14	SA
1031-07-8	Endosulfan sulfate	ND		ug/kg dry	2.84	5	EPA 8081B Certifications: CTDOH,NELAC-NY10854,NJDEP,PADEP	12/13/2017 07:28	12/13/2017 18:14	SA
72-20-8	Endrin	ND		ug/kg dry	2.84	5	EPA 8081B Certifications: CTDOH,NELAC-NY10854,NJDEP,PADEP	12/13/2017 07:28	12/13/2017 18:14	SA
7421-93-4	Endrin aldehyde	ND		ug/kg dry	2.84	5	EPA 8081B Certifications: CTDOH,NELAC-NY10854,NJDEP,PADEP	12/13/2017 07:28	12/13/2017 18:14	SA
53494-70-5	Endrin ketone	ND		ug/kg dry	2.84	5	EPA 8081B Certifications: CTDOH,NELAC-NY10854,NJDEP,PADEP	12/13/2017 07:28	12/13/2017 18:14	SA
58-89-9	gamma-BHC (Lindane)	ND		ug/kg dry	2.84	5	EPA 8081B Certifications: CTDOH,NELAC-NY10854,NJDEP,PADEP	12/13/2017 07:28	12/13/2017 18:14	SA
5566-34-7	gamma-Chlordane	ND		ug/kg dry	2.84	5	EPA 8081B Certifications: NELAC-NY10854,NJDEP	12/13/2017 07:28	12/13/2017 18:14	SA
76-44-8	Heptachlor	ND		ug/kg dry	2.84	5	EPA 8081B Certifications: CTDOH,NELAC-NY10854,NJDEP,PADEP	12/13/2017 07:28	12/13/2017 18:14	SA



Sample Information

Client Sample ID: SP-5 (0'-2')

York Sample ID: 17L0337-09

York Project (SDG) No.

17L0337

Client Project ID

170313: 37-11 30th + 30-14 37 Ave.

Matrix

Soil

Collection Date/Time

December 6, 2017 10:30 am

Date Received

12/08/2017

Pesticides, 8081 target list

Log-in Notes:

Sample Notes:

Sample Prepared by Method: EPA 3545A

CAS No.	Parameter	Result	Flag	Units	Reported to LOQ	Dilution	Reference Method	Date/Time Prepared	Date/Time Analyzed	Analyst
1024-57-3	Heptachlor epoxide	ND		ug/kg dry	2.84	5	EPA 8081B Certifications: CTDOH,NELAC-NY10854,NJDEP,PADEP	12/13/2017 07:28	12/13/2017 18:14	SA
72-43-5	Methoxychlor	ND		ug/kg dry	14.2	5	EPA 8081B Certifications: CTDOH,NELAC-NY10854,NJDEP,PADEP	12/13/2017 07:28	12/13/2017 18:14	SA
8001-35-2	Toxaphene	ND		ug/kg dry	144	5	EPA 8081B Certifications: CTDOH,NELAC-NY10854,NJDEP,PADEP	12/13/2017 07:28	12/13/2017 18:14	SA
Surrogate Recoveries		Result		Acceptance Range						
2051-24-3	Surrogate: Decachlorobiphenyl	140 %								
877-09-8	Surrogate: Tetrachloro-m-xylene	105 %								

Polychlorinated Biphenyls (PCB)

Log-in Notes:

Sample Notes:

Sample Prepared by Method: EPA 3545A

CAS No.	Parameter	Result	Flag	Units	Reported to LOQ	Dilution	Reference Method	Date/Time Prepared	Date/Time Analyzed	Analyst
12674-11-2	Aroclor 1016	ND		mg/kg dry	0.0287	1	EPA 8082A Certifications: NELAC-NY10854,CTDOH,NJDEP,PADEP	12/13/2017 07:28	12/14/2017 02:21	LAB
11104-28-2	Aroclor 1221	ND		mg/kg dry	0.0287	1	EPA 8082A Certifications: NELAC-NY10854,CTDOH,NJDEP,PADEP	12/13/2017 07:28	12/14/2017 02:21	LAB
11141-16-5	Aroclor 1232	ND		mg/kg dry	0.0287	1	EPA 8082A Certifications: NELAC-NY10854,CTDOH,NJDEP,PADEP	12/13/2017 07:28	12/14/2017 02:21	LAB
53469-21-9	Aroclor 1242	ND		mg/kg dry	0.0287	1	EPA 8082A Certifications: NELAC-NY10854,CTDOH,NJDEP,PADEP	12/13/2017 07:28	12/14/2017 02:21	LAB
12672-29-6	Aroclor 1248	ND		mg/kg dry	0.0287	1	EPA 8082A Certifications: NELAC-NY10854,CTDOH,NJDEP,PADEP	12/13/2017 07:28	12/14/2017 02:21	LAB
11097-69-1	Aroclor 1254	ND		mg/kg dry	0.0287	1	EPA 8082A Certifications: NELAC-NY10854,CTDOH,NJDEP,PADEP	12/13/2017 07:28	12/14/2017 02:21	LAB
11096-82-5	Aroclor 1260	ND		mg/kg dry	0.0287	1	EPA 8082A Certifications: NELAC-NY10854,CTDOH,NJDEP,PADEP	12/13/2017 07:28	12/14/2017 02:21	LAB
1336-36-3	* Total PCBs	ND		mg/kg dry	0.0287	1	EPA 8082A Certifications:	12/13/2017 07:28	12/14/2017 02:21	LAB
Surrogate Recoveries		Result		Acceptance Range						
877-09-8	Surrogate: Tetrachloro-m-xylene	78.0 %								
2051-24-3	Surrogate: Decachlorobiphenyl	75.5 %								

Metals, Target Analyte

Log-in Notes:

Sample Notes:

Sample Prepared by Method: EPA 3050B

CAS No.	Parameter	Result	Flag	Units	Reported to LOQ	Dilution	Reference Method	Date/Time Prepared	Date/Time Analyzed	Analyst
7429-90-5	Aluminum	8980		mg/kg dry	5.91	1	EPA 6010C Certifications: CTDOH,NELAC-NY10854,NJDEP,PADEP	12/12/2017 09:46	12/13/2017 21:11	BML
7440-36-0	Antimony	ND		mg/kg dry	0.591	1	EPA 6010C Certifications: CTDOH,NELAC-NY10854,NJDEP,PADEP	12/12/2017 09:46	12/13/2017 21:11	BML



Sample Information

Client Sample ID: SP-5 (0'-2')

York Sample ID: 17L0337-09

York Project (SDG) No.

17L0337

Client Project ID

170313: 37-11 30th + 30-14 37 Ave.

Matrix

Soil

Collection Date/Time

December 6, 2017 10:30 am

Date Received

12/08/2017

Metals, Target Analyte

Log-in Notes:

Sample Notes:

Sample Prepared by Method: EPA 3050B

CAS No.	Parameter	Result	Flag	Units	Reported to LOQ	Dilution	Reference Method	Date/Time Prepared	Date/Time Analyzed	Analyst
7440-38-2	Arsenic	2.47		mg/kg dry	1.18	1	EPA 6010C Certifications: CTDOH,NELAC-NY10854,NJDEP,PADEP	12/12/2017 09:46	12/13/2017 21:11	BML
7440-39-3	Barium	30.7		mg/kg dry	1.18	1	EPA 6010C Certifications: CTDOH,NELAC-NY10854,NJDEP,PADEP	12/12/2017 09:46	12/13/2017 21:11	BML
7440-41-7	Beryllium	ND		mg/kg dry	0.118	1	EPA 6010C Certifications: CTDOH,NELAC-NY10854,NJDEP,PADEP	12/12/2017 09:46	12/13/2017 21:11	BML
7440-43-9	Cadmium	ND		mg/kg dry	0.355	1	EPA 6010C Certifications: CTDOH,NELAC-NY10854,NJDEP,PADEP	12/12/2017 09:46	12/13/2017 21:11	BML
7440-70-2	Calcium	646		mg/kg dry	5.91	1	EPA 6010C Certifications: CTDOH,NELAC-NY10854,NJDEP,PADEP	12/12/2017 09:46	12/13/2017 21:11	BML
7440-47-3	Chromium	12.0		mg/kg dry	0.591	1	EPA 6010C Certifications: CTDOH,NELAC-NY10854,NJDEP,PADEP	12/12/2017 09:46	12/13/2017 21:11	BML
7440-48-4	Cobalt	7.15		mg/kg dry	0.591	1	EPA 6010C Certifications: CTDOH,NELAC-NY10854,NJDEP,PADEP	12/12/2017 09:46	12/13/2017 21:11	BML
7440-50-8	Copper	13.3	B	mg/kg dry	0.591	1	EPA 6010C Certifications: CTDOH,NELAC-NY10854,NJDEP,PADEP	12/12/2017 09:46	12/13/2017 21:11	BML
7439-89-6	Iron	13500		mg/kg dry	2.37	1	EPA 6010C Certifications: CTDOH,NELAC-NY10854,NJDEP,PADEP	12/12/2017 09:46	12/13/2017 21:11	BML
7439-92-1	Lead	15.4		mg/kg dry	0.591	1	EPA 6010C Certifications: CTDOH,NELAC-NY10854,NJDEP,PADEP	12/12/2017 09:46	12/13/2017 21:11	BML
7439-95-4	Magnesium	2550		mg/kg dry	5.91	1	EPA 6010C Certifications: CTDOH,NELAC-NY10854,NJDEP,PADEP	12/12/2017 09:46	12/13/2017 21:11	BML
7439-96-5	Manganese	292		mg/kg dry	0.591	1	EPA 6010C Certifications: CTDOH,NELAC-NY10854,NJDEP,PADEP	12/12/2017 09:46	12/13/2017 21:11	BML
7440-02-0	Nickel	19.0		mg/kg dry	0.591	1	EPA 6010C Certifications: CTDOH,NELAC-NY10854,NJDEP,PADEP	12/12/2017 09:46	12/13/2017 21:11	BML
7440-09-7	Potassium	823		mg/kg dry	5.91	1	EPA 6010C Certifications: CTDOH,NELAC-NY10854,NJDEP,PADEP	12/12/2017 09:46	12/13/2017 21:11	BML
7782-49-2	Selenium	1.36		mg/kg dry	1.18	1	EPA 6010C Certifications: CTDOH,NELAC-NY10854,NJDEP,PADEP	12/12/2017 09:46	12/13/2017 21:11	BML
7440-22-4	Silver	ND		mg/kg dry	0.591	1	EPA 6010C Certifications: CTDOH,NELAC-NY10854,NJDEP,PADEP	12/12/2017 09:46	12/13/2017 21:11	BML
7440-23-5	Sodium	32.2		mg/kg dry	11.8	1	EPA 6010C Certifications: CTDOH,NELAC-NY10854,NJDEP	12/12/2017 09:46	12/13/2017 21:11	BML
7440-28-0	Thallium	ND		mg/kg dry	1.18	1	EPA 6010C Certifications: CTDOH,NELAC-NY10854,NJDEP,PADEP	12/12/2017 09:46	12/13/2017 21:11	BML
7440-62-2	Vanadium	17.7		mg/kg dry	1.18	1	EPA 6010C Certifications: CTDOH,NELAC-NY10854,NJDEP,PADEP	12/12/2017 09:46	12/13/2017 21:11	BML
7440-66-6	Zinc	121		mg/kg dry	1.77	1	EPA 6010C Certifications: CTDOH,NELAC-NY10854,NJDEP,PADEP	12/12/2017 09:46	12/13/2017 21:11	BML

Mercury by 7473

Log-in Notes:

Sample Notes:



Sample Information

Client Sample ID: SP-5 (0'-2')

York Sample ID: 17L0337-09

York Project (SDG) No.
17L0337

Client Project ID
170313: 37-11 30th + 30-14 37 Ave.

Matrix
Soil

Collection Date/Time
December 6, 2017 10:30 am

Date Received
12/08/2017

Sample Prepared by Method: EPA 7473 soil

CAS No.	Parameter	Result	Flag	Units	Reported to LOQ	Dilution	Reference Method	Date/Time Prepared	Date/Time Analyzed	Analyst
7439-97-6	Mercury	ND		mg/kg dry	0.0355	1	EPA 7473 Certifications: CTDOH,NJDEP,NELAC-NY10854,PADEP	12/12/2017 10:06	12/12/2017 17:41	SY

Total Solids

Log-in Notes:

Sample Notes:

Sample Prepared by Method: % Solids Prep

CAS No.	Parameter	Result	Flag	Units	Reported to LOQ	Dilution	Reference Method	Date/Time Prepared	Date/Time Analyzed	Analyst
solids	* % Solids	84.5		%	0.100	1	SM 2540G Certifications: CTDOH	12/11/2017 10:47	12/11/2017 14:08	TJM

Chromium, Hexavalent

Log-in Notes:

Sample Notes:

Sample Prepared by Method: EPA SW846-3060

CAS No.	Parameter	Result	Flag	Units	Reported to LOQ	Dilution	Reference Method	Date/Time Prepared	Date/Time Analyzed	Analyst
18540-29-9	Chromium, Hexavalent	ND		mg/kg dry	0.591	1	EPA 7196A Certifications: NJDEP,CTDOH,NELAC-NY10854,PADEP	12/11/2017 08:54	12/11/2017 15:13	DM1

Chromium, Trivalent

Log-in Notes:

Sample Notes:

Sample Prepared by Method: Analysis Preparation

CAS No.	Parameter	Result	Flag	Units	Reported to LOQ	Dilution	Reference Method	Date/Time Prepared	Date/Time Analyzed	Analyst
16065-83-1	* Chromium, Trivalent	12.0		mg/kg	0.500	1	Calculation Certifications:	12/14/2017 11:21	12/14/2017 11:32	PAM

Sample Information

Client Sample ID: SP-5 (15'-17')

York Sample ID: 17L0337-10

York Project (SDG) No.
17L0337

Client Project ID
170313: 37-11 30th + 30-14 37 Ave.

Matrix
Soil

Collection Date/Time
December 6, 2017 10:40 am

Date Received
12/08/2017

Volatile Organics, 8260 List

Log-in Notes:

Sample Notes:

Sample Prepared by Method: EPA 5035A

CAS No.	Parameter	Result	Flag	Units	Reported to LOD/MDL	LOQ	Dilution	Reference Method	Date/Time Prepared	Date/Time Analyzed	Analyst
630-20-6	1,1,1,2-Tetrachloroethane	ND		ug/kg dry	1.7	3.4	1	EPA 8260C Certifications: CTDOH,NELAC-NY10854,NJDEP,NELAC-NY12058,PADEP	12/12/2017 09:00	12/12/2017 21:21	SR
71-55-6	1,1,1-Trichloroethane	ND		ug/kg dry	1.7	3.4	1	EPA 8260C Certifications: CTDOH,NELAC-NY10854,NJDEP,NELAC-NY12058,PADEP	12/12/2017 09:00	12/12/2017 21:21	SR
79-34-5	1,1,2,2-Tetrachloroethane	ND		ug/kg dry	1.7	3.4	1	EPA 8260C Certifications: CTDOH,NELAC-NY10854,NJDEP,NELAC-NY12058,PADEP	12/12/2017 09:00	12/12/2017 21:21	SR



Sample Information

Client Sample ID: SP-5 (15'-17')

York Sample ID: 17L0337-10

York Project (SDG) No.

17L0337

Client Project ID

170313: 37-11 30th + 30-14 37 Ave.

Matrix

Soil

Collection Date/Time

December 6, 2017 10:40 am

Date Received

12/08/2017

Volatile Organics, 8260 List

Log-in Notes:

Sample Notes:

Sample Prepared by Method: EPA 5035A

CAS No.	Parameter	Result	Flag	Units	Reported to LOD/MDL	LOQ	Dilution	Reference Method	Date/Time Prepared	Date/Time Analyzed	Analyst
76-13-1	1,1,2-Trichloro-1,2,2-trifluoroethane (Freon 113)	ND		ug/kg dry	1.7	3.4	1	EPA 8260C Certifications: CTDOH,NELAC-NY10854,NJDEP,NELAC-NY12058	12/12/2017 09:00	12/12/2017 21:21	SR
79-00-5	1,1,2-Trichloroethane	ND		ug/kg dry	1.7	3.4	1	EPA 8260C Certifications: CTDOH,NELAC-NY10854,NJDEP,NELAC-NY12058,PADEP	12/12/2017 09:00	12/12/2017 21:21	SR
75-34-3	1,1-Dichloroethane	ND		ug/kg dry	1.7	3.4	1	EPA 8260C Certifications: CTDOH,NELAC-NY10854,NJDEP,NELAC-NY12058,PADEP	12/12/2017 09:00	12/12/2017 21:21	SR
75-35-4	1,1-Dichloroethylene	ND		ug/kg dry	1.7	3.4	1	EPA 8260C Certifications: CTDOH,NELAC-NY10854,NJDEP,NELAC-NY12058,PADEP	12/12/2017 09:00	12/12/2017 21:21	SR
563-58-6	1,1-Dichloropropylene	ND		ug/kg dry	1.7	3.4	1	EPA 8260C Certifications: NELAC-NY10854,NJDEP,NELAC-NY12058,PADEP	12/12/2017 09:00	12/12/2017 21:21	SR
87-61-6	1,2,3-Trichlorobenzene	ND		ug/kg dry	1.7	3.4	1	EPA 8260C Certifications: NELAC-NY10854,NJDEP,NELAC-NY12058,PADEP	12/12/2017 09:00	12/12/2017 21:21	SR
96-18-4	1,2,3-Trichloropropane	ND		ug/kg dry	1.7	3.4	1	EPA 8260C Certifications: NELAC-NY10854,NJDEP,NELAC-NY12058	12/12/2017 09:00	12/12/2017 21:21	SR
120-82-1	1,2,4-Trichlorobenzene	ND		ug/kg dry	1.7	3.4	1	EPA 8260C Certifications: NELAC-NY10854,NJDEP,NELAC-NY12058,PADEP	12/12/2017 09:00	12/12/2017 21:21	SR
95-63-6	1,2,4-Trimethylbenzene	ND		ug/kg dry	1.7	3.4	1	EPA 8260C Certifications: CTDOH,NELAC-NY10854,NJDEP,NELAC-NY12058,PADEP	12/12/2017 09:00	12/12/2017 21:21	SR
96-12-8	1,2-Dibromo-3-chloropropane	ND		ug/kg dry	1.7	3.4	1	EPA 8260C Certifications: CTDOH,NELAC-NY10854,NJDEP,NELAC-NY12058,PADEP	12/12/2017 09:00	12/12/2017 21:21	SR
106-93-4	1,2-Dibromoethane	ND		ug/kg dry	1.7	3.4	1	EPA 8260C Certifications: CTDOH,NELAC-NY10854,NJDEP,NELAC-NY12058,PADEP	12/12/2017 09:00	12/12/2017 21:21	SR
95-50-1	1,2-Dichlorobenzene	ND		ug/kg dry	1.7	3.4	1	EPA 8260C Certifications: CTDOH,NELAC-NY10854,NJDEP,NELAC-NY12058,PADEP	12/12/2017 09:00	12/12/2017 21:21	SR
107-06-2	1,2-Dichloroethane	ND		ug/kg dry	1.7	3.4	1	EPA 8260C Certifications: CTDOH,NELAC-NY10854,NJDEP,NELAC-NY12058,PADEP	12/12/2017 09:00	12/12/2017 21:21	SR
78-87-5	1,2-Dichloropropane	ND		ug/kg dry	1.7	3.4	1	EPA 8260C Certifications: CTDOH,NELAC-NY10854,NJDEP,NELAC-NY12058,PADEP	12/12/2017 09:00	12/12/2017 21:21	SR
108-67-8	1,3,5-Trimethylbenzene	ND		ug/kg dry	1.7	3.4	1	EPA 8260C Certifications: CTDOH,NELAC-NY10854,NJDEP,NELAC-NY12058,PADEP	12/12/2017 09:00	12/12/2017 21:21	SR
541-73-1	1,3-Dichlorobenzene	ND		ug/kg dry	1.7	3.4	1	EPA 8260C Certifications: CTDOH,NELAC-NY10854,NJDEP,NELAC-NY12058,PADEP	12/12/2017 09:00	12/12/2017 21:21	SR
142-28-9	1,3-Dichloropropane	ND		ug/kg dry	1.7	3.4	1	EPA 8260C Certifications: NELAC-NY10854,NJDEP,NELAC-NY12058,PADEP	12/12/2017 09:00	12/12/2017 21:21	SR
106-46-7	1,4-Dichlorobenzene	ND		ug/kg dry	1.7	3.4	1	EPA 8260C Certifications: CTDOH,NELAC-NY10854,NJDEP,NELAC-NY12058,PADEP	12/12/2017 09:00	12/12/2017 21:21	SR
123-91-1	1,4-Dioxane	ND		ug/kg dry	34	69	1	EPA 8260C Certifications: NELAC-NY10854,NJDEP,NELAC-NY12058,PADEP	12/12/2017 09:00	12/12/2017 21:21	SR
594-20-7	2,2-Dichloropropane	ND		ug/kg dry	1.7	3.4	1	EPA 8260C Certifications: NELAC-NY10854,NJDEP,NELAC-NY12058	12/12/2017 09:00	12/12/2017 21:21	SR
78-93-3	2-Butanone	ND		ug/kg dry	1.7	3.4	1	EPA 8260C Certifications: CTDOH,NELAC-NY10854,NJDEP,NELAC-NY12058,PADEP	12/12/2017 09:00	12/12/2017 21:21	SR
95-49-8	2-Chlorotoluene	ND		ug/kg dry	1.7	3.4	1	EPA 8260C Certifications: CTDOH,NELAC-NY10854,NJDEP,NELAC-NY12058,PADEP	12/12/2017 09:00	12/12/2017 21:21	SR
106-43-4	4-Chlorotoluene	ND		ug/kg dry	1.7	3.4	1	EPA 8260C Certifications: CTDOH,NELAC-NY10854,NJDEP,NELAC-NY12058,PADEP	12/12/2017 09:00	12/12/2017 21:21	SR



Sample Information

Client Sample ID: SP-5 (15'-17')

York Sample ID: 17L0337-10

York Project (SDG) No.

Client Project ID

Matrix

Collection Date/Time

Date Received

17L0337

170313: 37-11 30th + 30-14 37 Ave.

Soil

December 6, 2017 10:40 am

12/08/2017

Volatile Organics, 8260 List

Log-in Notes:

Sample Notes:

Sample Prepared by Method: EPA 5035A

CAS No.	Parameter	Result	Flag	Units	Reported to LOD/MDL	LOQ	Dilution	Reference Method	Date/Time Prepared	Date/Time Analyzed	Analyst
67-64-1	Acetone	ND		ug/kg dry	3.4	6.9	1	EPA 8260C Certifications: CTDOH,NELAC-NY10854,NJDEP,NELAC-NY12058,PADEP	12/12/2017 09:00	12/12/2017 21:21	SR
71-43-2	Benzene	ND		ug/kg dry	1.7	3.4	1	EPA 8260C Certifications: CTDOH,NELAC-NY10854,NJDEP,NELAC-NY12058,PADEP	12/12/2017 09:00	12/12/2017 21:21	SR
108-86-1	Bromobenzene	ND		ug/kg dry	1.7	3.4	1	EPA 8260C Certifications: NELAC-NY10854,NJDEP,NELAC-NY12058,PADEP	12/12/2017 09:00	12/12/2017 21:21	SR
74-97-5	Bromochloromethane	ND		ug/kg dry	1.7	3.4	1	EPA 8260C Certifications: NELAC-NY10854,NJDEP,NELAC-NY12058,PADEP	12/12/2017 09:00	12/12/2017 21:21	SR
75-27-4	Bromodichloromethane	ND		ug/kg dry	1.7	3.4	1	EPA 8260C Certifications: CTDOH,NELAC-NY10854,NJDEP,NELAC-NY12058,PADEP	12/12/2017 09:00	12/12/2017 21:21	SR
75-25-2	Bromoform	ND		ug/kg dry	1.7	3.4	1	EPA 8260C Certifications: CTDOH,NELAC-NY10854,NJDEP,NELAC-NY12058,PADEP	12/12/2017 09:00	12/12/2017 21:21	SR
74-83-9	Bromomethane	ND		ug/kg dry	1.7	3.4	1	EPA 8260C Certifications: CTDOH,NELAC-NY10854,NJDEP,NELAC-NY12058,PADEP	12/12/2017 09:00	12/12/2017 21:21	SR
56-23-5	Carbon tetrachloride	ND		ug/kg dry	1.7	3.4	1	EPA 8260C Certifications: CTDOH,NELAC-NY10854,NJDEP,NELAC-NY12058,PADEP	12/12/2017 09:00	12/12/2017 21:21	SR
108-90-7	Chlorobenzene	ND		ug/kg dry	1.7	3.4	1	EPA 8260C Certifications: CTDOH,NELAC-NY10854,NJDEP,NELAC-NY12058,PADEP	12/12/2017 09:00	12/12/2017 21:21	SR
75-00-3	Chloroethane	ND		ug/kg dry	1.7	3.4	1	EPA 8260C Certifications: CTDOH,NELAC-NY10854,NJDEP,NELAC-NY12058,PADEP	12/12/2017 09:00	12/12/2017 21:21	SR
67-66-3	Chloroform	ND		ug/kg dry	1.7	3.4	1	EPA 8260C Certifications: CTDOH,NELAC-NY10854,NJDEP,NELAC-NY12058,PADEP	12/12/2017 09:00	12/12/2017 21:21	SR
74-87-3	Chloromethane	ND		ug/kg dry	1.7	3.4	1	EPA 8260C Certifications: CTDOH,NELAC-NY10854,NJDEP,NELAC-NY12058,PADEP	12/12/2017 09:00	12/12/2017 21:21	SR
156-59-2	cis-1,2-Dichloroethylene	ND		ug/kg dry	1.7	3.4	1	EPA 8260C Certifications: CTDOH,NELAC-NY10854,NJDEP,NELAC-NY12058,PADEP	12/12/2017 09:00	12/12/2017 21:21	SR
10061-01-5	cis-1,3-Dichloropropylene	ND		ug/kg dry	1.7	3.4	1	EPA 8260C Certifications: CTDOH,NELAC-NY10854,NJDEP,NELAC-NY12058,PADEP	12/12/2017 09:00	12/12/2017 21:21	SR
124-48-1	Dibromochloromethane	ND		ug/kg dry	1.7	3.4	1	EPA 8260C Certifications: NELAC-NY10854,NJDEP,NELAC-NY12058,PADEP	12/12/2017 09:00	12/12/2017 21:21	SR
74-95-3	Dibromomethane	ND		ug/kg dry	1.7	3.4	1	EPA 8260C Certifications: NELAC-NY10854,NJDEP,NELAC-NY12058,PADEP	12/12/2017 09:00	12/12/2017 21:21	SR
75-71-8	Dichlorodifluoromethane	ND		ug/kg dry	1.7	3.4	1	EPA 8260C Certifications: NELAC-NY10854,NJDEP,NELAC-NY12058,PADEP	12/12/2017 09:00	12/12/2017 21:21	SR
100-41-4	Ethyl Benzene	ND		ug/kg dry	1.7	3.4	1	EPA 8260C Certifications: CTDOH,NELAC-NY10854,NJDEP,NELAC-NY12058,PADEP	12/12/2017 09:00	12/12/2017 21:21	SR
87-68-3	Hexachlorobutadiene	ND		ug/kg dry	1.7	3.4	1	EPA 8260C Certifications: NELAC-NY10854,NJDEP,NELAC-NY12058,PADEP	12/12/2017 09:00	12/12/2017 21:21	SR
98-82-8	Isopropylbenzene	ND		ug/kg dry	1.7	3.4	1	EPA 8260C Certifications: CTDOH,NELAC-NY10854,NJDEP,NELAC-NY12058,PADEP	12/12/2017 09:00	12/12/2017 21:21	SR
1634-04-4	Methyl tert-butyl ether (MTBE)	ND		ug/kg dry	1.7	3.4	1	EPA 8260C Certifications: CTDOH,NELAC-NY10854,NJDEP,NELAC-NY12058,PADEP	12/12/2017 09:00	12/12/2017 21:21	SR
75-09-2	Methylene chloride	13		ug/kg dry	3.4	6.9	1	EPA 8260C Certifications: CTDOH,NELAC-NY10854,NJDEP,NELAC-NY12058,PADEP	12/12/2017 09:00	12/12/2017 21:21	SR
91-20-3	Naphthalene	ND		ug/kg dry	1.7	6.9	1	EPA 8260C Certifications: NELAC-NY10854,NJDEP,NELAC-NY12058,PADEP	12/12/2017 09:00	12/12/2017 21:21	SR



Sample Information

Client Sample ID: SP-5 (15'-17')

York Sample ID: 17L0337-10

York Project (SDG) No.

17L0337

Client Project ID

170313: 37-11 30th + 30-14 37 Ave.

Matrix

Soil

Collection Date/Time

December 6, 2017 10:40 am

Date Received

12/08/2017

Volatile Organics, 8260 List

Log-in Notes:

Sample Notes:

Sample Prepared by Method: EPA 5035A

CAS No.	Parameter	Result	Flag	Units	Reported to LOD/MDL	LOQ	Dilution	Reference Method	Date/Time Prepared	Date/Time Analyzed	Analyst
104-51-8	n-Butylbenzene	ND		ug/kg dry	1.7	3.4	1	EPA 8260C Certifications: CTDOH,NELAC-NY10854,NJDEP,NELAC-NY12058,PADEP	12/12/2017 09:00	12/12/2017 21:21	SR
103-65-1	n-Propylbenzene	ND		ug/kg dry	1.7	3.4	1	EPA 8260C Certifications: CTDOH,NELAC-NY10854,NJDEP,NELAC-NY12058,PADEP	12/12/2017 09:00	12/12/2017 21:21	SR
95-47-6	o-Xylene	ND		ug/kg dry	1.7	3.4	1	EPA 8260C Certifications: CTDOH,NELAC-NY10854,NJDEP,NELAC-NY12058,PADEP	12/12/2017 09:00	12/12/2017 21:21	SR
179601-23-1	p- & m- Xylenes	ND		ug/kg dry	3.4	6.9	1	EPA 8260C Certifications: CTDOH,NELAC-NY10854,NJDEP,NELAC-NY12058,PADEP	12/12/2017 09:00	12/12/2017 21:21	SR
99-87-6	p-Isopropyltoluene	ND		ug/kg dry	1.7	3.4	1	EPA 8260C Certifications: CTDOH,NELAC-NY10854,NJDEP,NELAC-NY12058,PADEP	12/12/2017 09:00	12/12/2017 21:21	SR
135-98-8	sec-Butylbenzene	ND		ug/kg dry	1.7	3.4	1	EPA 8260C Certifications: CTDOH,NELAC-NY10854,NJDEP,NELAC-NY12058,PADEP	12/12/2017 09:00	12/12/2017 21:21	SR
100-42-5	Styrene	ND		ug/kg dry	1.7	3.4	1	EPA 8260C Certifications: CTDOH,NELAC-NY10854,NJDEP,NELAC-NY12058,PADEP	12/12/2017 09:00	12/12/2017 21:21	SR
98-06-6	tert-Butylbenzene	ND		ug/kg dry	1.7	3.4	1	EPA 8260C Certifications: CTDOH,NELAC-NY10854,NJDEP,NELAC-NY12058,PADEP	12/12/2017 09:00	12/12/2017 21:21	SR
127-18-4	Tetrachloroethylene	ND		ug/kg dry	1.7	3.4	1	EPA 8260C Certifications: CTDOH,NELAC-NY10854,NJDEP,NELAC-NY12058,PADEP	12/12/2017 09:00	12/12/2017 21:21	SR
108-88-3	Toluene	ND		ug/kg dry	1.7	3.4	1	EPA 8260C Certifications: CTDOH,NELAC-NY10854,NJDEP,NELAC-NY12058,PADEP	12/12/2017 09:00	12/12/2017 21:21	SR
156-60-5	trans-1,2-Dichloroethylene	ND		ug/kg dry	1.7	3.4	1	EPA 8260C Certifications: CTDOH,NELAC-NY10854,NJDEP,NELAC-NY12058,PADEP	12/12/2017 09:00	12/12/2017 21:21	SR
10061-02-6	trans-1,3-Dichloropropylene	ND		ug/kg dry	1.7	3.4	1	EPA 8260C Certifications: CTDOH,NELAC-NY10854,NJDEP,NELAC-NY12058,PADEP	12/12/2017 09:00	12/12/2017 21:21	SR
79-01-6	Trichloroethylene	ND		ug/kg dry	1.7	3.4	1	EPA 8260C Certifications: CTDOH,NELAC-NY10854,NJDEP,NELAC-NY12058,PADEP	12/12/2017 09:00	12/12/2017 21:21	SR
75-69-4	Trichlorofluoromethane	ND		ug/kg dry	1.7	3.4	1	EPA 8260C Certifications: CTDOH,NELAC-NY10854,NJDEP,NELAC-NY12058,PADEP	12/12/2017 09:00	12/12/2017 21:21	SR
108-05-4	Vinyl acetate	ND		ug/kg dry	1.7	3.4	1	EPA 8260C Certifications: NELAC-NY10854,NJDEP,NELAC-NY12058,PADEP	12/12/2017 09:00	12/12/2017 21:21	SR
75-01-4	Vinyl Chloride	ND		ug/kg dry	1.7	3.4	1	EPA 8260C Certifications: CTDOH,NELAC-NY10854,NJDEP,NELAC-NY12058,PADEP	12/12/2017 09:00	12/12/2017 21:21	SR
1330-20-7	Xylenes, Total	ND		ug/kg dry	5.2	10	1	EPA 8260C Certifications: CTDOH,NELAC-NY10854,NJDEP,NELAC-NY12058	12/12/2017 09:00	12/12/2017 21:21	SR
Surrogate Recoveries		Result	Acceptance Range								
17060-07-0	Surrogate: 1,2-Dichloroethane-d4	102 %	77-125								
2037-26-5	Surrogate: Toluene-d8	103 %	85-120								
460-00-4	Surrogate: p-Bromofluorobenzene	90.6 %	76-130								

Semi-Volatiles, 8270 Target List

Log-in Notes:

Sample Notes:

Sample Prepared by Method: EPA 3550C

CAS No.	Parameter	Result	Flag	Units	Reported to LOD/MDL	LOQ	Dilution	Reference Method	Date/Time Prepared	Date/Time Analyzed	Analyst
120-82-1	1,2,4-Trichlorobenzene	ND		ug/kg dry	42.7	85.1	2	EPA 8270D Certifications: CTDOH,NELAC-NY10854,NJDEP,PADEP	12/13/2017 08:58	12/13/2017 21:42	KH



Sample Information

Client Sample ID: SP-5 (15'-17')

York Sample ID: 17L0337-10

York Project (SDG) No.

17L0337

Client Project ID

170313: 37-11 30th + 30-14 37 Ave.

Matrix

Soil

Collection Date/Time

December 6, 2017 10:40 am

Date Received

12/08/2017

Semi-Volatiles, 8270 Target List

Log-in Notes:

Sample Notes:

Sample Prepared by Method: EPA 3550C

CAS No.	Parameter	Result	Flag	Units	Reported to LOD/MDL	LOQ	Dilution	Reference Method	Date/Time Prepared	Date/Time Analyzed	Analyst
95-50-1	1,2-Dichlorobenzene	ND		ug/kg dry	42.7	85.1	2	EPA 8270D Certifications: NELAC-NY10854,PADEP	12/13/2017 08:58	12/13/2017 21:42	KH
541-73-1	1,3-Dichlorobenzene	ND		ug/kg dry	42.7	85.1	2	EPA 8270D Certifications: NELAC-NY10854,PADEP	12/13/2017 08:58	12/13/2017 21:42	KH
106-46-7	1,4-Dichlorobenzene	ND		ug/kg dry	42.7	85.1	2	EPA 8270D Certifications: NELAC-NY10854,PADEP	12/13/2017 08:58	12/13/2017 21:42	KH
95-95-4	2,4,5-Trichlorophenol	ND		ug/kg dry	42.7	85.1	2	EPA 8270D Certifications: CTDOH,NELAC-NY10854,NJDEP,PADEP	12/13/2017 08:58	12/13/2017 21:42	KH
88-06-2	2,4,6-Trichlorophenol	ND		ug/kg dry	42.7	85.1	2	EPA 8270D Certifications: CTDOH,NELAC-NY10854,NJDEP,PADEP	12/13/2017 08:58	12/13/2017 21:42	KH
120-83-2	2,4-Dichlorophenol	ND		ug/kg dry	42.7	85.1	2	EPA 8270D Certifications: CTDOH,NELAC-NY10854,NJDEP,PADEP	12/13/2017 08:58	12/13/2017 21:42	KH
105-67-9	2,4-Dimethylphenol	ND		ug/kg dry	42.7	85.1	2	EPA 8270D Certifications: CTDOH,NELAC-NY10854,NJDEP,PADEP	12/13/2017 08:58	12/13/2017 21:42	KH
51-28-5	2,4-Dinitrophenol	ND		ug/kg dry	85.1	170	2	EPA 8270D Certifications: CTDOH,NELAC-NY10854,NJDEP,PADEP	12/13/2017 08:58	12/13/2017 21:42	KH
121-14-2	2,4-Dinitrotoluene	ND		ug/kg dry	42.7	85.1	2	EPA 8270D Certifications: CTDOH,NELAC-NY10854,NJDEP,PADEP	12/13/2017 08:58	12/13/2017 21:42	KH
606-20-2	2,6-Dinitrotoluene	ND		ug/kg dry	42.7	85.1	2	EPA 8270D Certifications: CTDOH,NELAC-NY10854,NJDEP,PADEP	12/13/2017 08:58	12/13/2017 21:42	KH
91-58-7	2-Chloronaphthalene	ND		ug/kg dry	42.7	85.1	2	EPA 8270D Certifications: CTDOH,NELAC-NY10854,NJDEP,PADEP	12/13/2017 08:58	12/13/2017 21:42	KH
95-57-8	2-Chlorophenol	ND		ug/kg dry	42.7	85.1	2	EPA 8270D Certifications: CTDOH,NELAC-NY10854,NJDEP,PADEP	12/13/2017 08:58	12/13/2017 21:42	KH
91-57-6	2-Methylnaphthalene	ND		ug/kg dry	42.7	85.1	2	EPA 8270D Certifications: CTDOH,NELAC-NY10854,NJDEP,PADEP	12/13/2017 08:58	12/13/2017 21:42	KH
95-48-7	2-Methylphenol	ND		ug/kg dry	42.7	85.1	2	EPA 8270D Certifications: CTDOH,NELAC-NY10854,NJDEP,PADEP	12/13/2017 08:58	12/13/2017 21:42	KH
88-74-4	2-Nitroaniline	ND		ug/kg dry	85.1	170	2	EPA 8270D Certifications: CTDOH,NELAC-NY10854,NJDEP,PADEP	12/13/2017 08:58	12/13/2017 21:42	KH
88-75-5	2-Nitrophenol	ND		ug/kg dry	42.7	85.1	2	EPA 8270D Certifications: CTDOH,NELAC-NY10854,NJDEP,PADEP	12/13/2017 08:58	12/13/2017 21:42	KH
65794-96-9	3- & 4-Methylphenols	ND		ug/kg dry	42.7	85.1	2	EPA 8270D Certifications: CTDOH,NELAC-NY10854,NJDEP,PADEP	12/13/2017 08:58	12/13/2017 21:42	KH
91-94-1	3,3-Dichlorobenzidine	ND		ug/kg dry	42.7	85.1	2	EPA 8270D Certifications: NELAC-NY10854,NJDEP,PADEP	12/13/2017 08:58	12/13/2017 21:42	KH
99-09-2	3-Nitroaniline	ND		ug/kg dry	85.1	170	2	EPA 8270D Certifications: CTDOH,NELAC-NY10854,NJDEP,PADEP	12/13/2017 08:58	12/13/2017 21:42	KH
534-52-1	4,6-Dinitro-2-methylphenol	ND		ug/kg dry	85.1	170	2	EPA 8270D Certifications: CTDOH,NELAC-NY10854,NJDEP,PADEP	12/13/2017 08:58	12/13/2017 21:42	KH
101-55-3	4-Bromophenyl phenyl ether	ND		ug/kg dry	42.7	85.1	2	EPA 8270D Certifications: CTDOH,NELAC-NY10854,NJDEP,PADEP	12/13/2017 08:58	12/13/2017 21:42	KH
59-50-7	4-Chloro-3-methylphenol	ND		ug/kg dry	42.7	85.1	2	EPA 8270D Certifications: CTDOH,NELAC-NY10854,NJDEP,PADEP	12/13/2017 08:58	12/13/2017 21:42	KH
106-47-8	4-Chloroaniline	ND		ug/kg dry	42.7	85.1	2	EPA 8270D Certifications: CTDOH,NELAC-NY10854,NJDEP,PADEP	12/13/2017 08:58	12/13/2017 21:42	KH



Sample Information

Client Sample ID: SP-5 (15'-17')

York Sample ID: 17L0337-10

York Project (SDG) No.

17L0337

Client Project ID

170313: 37-11 30th + 30-14 37 Ave.

Matrix

Soil

Collection Date/Time

December 6, 2017 10:40 am

Date Received

12/08/2017

Semi-Volatiles, 8270 Target List

Log-in Notes:

Sample Notes:

Sample Prepared by Method: EPA 3550C

CAS No.	Parameter	Result	Flag	Units	Reported to LOD/MDL	LOQ	Dilution	Reference Method	Date/Time Prepared	Date/Time Analyzed	Analyst
7005-72-3	4-Chlorophenyl phenyl ether	ND		ug/kg dry	42.7	85.1	2	EPA 8270D Certifications: CTDOH,NELAC-NY10854,NJDEP,PADEP	12/13/2017 08:58	12/13/2017 21:42	KH
100-01-6	4-Nitroaniline	ND		ug/kg dry	85.1	170	2	EPA 8270D Certifications: CTDOH,NELAC-NY10854,NJDEP,PADEP	12/13/2017 08:58	12/13/2017 21:42	KH
100-02-7	4-Nitrophenol	ND		ug/kg dry	85.1	170	2	EPA 8270D Certifications: CTDOH,NELAC-NY10854,NJDEP,PADEP	12/13/2017 08:58	12/13/2017 21:42	KH
83-32-9	Acenaphthene	ND		ug/kg dry	42.7	85.1	2	EPA 8270D Certifications: CTDOH,NELAC-NY10854,NJDEP,PADEP	12/13/2017 08:58	12/13/2017 21:42	KH
208-96-8	Acenaphthylene	ND		ug/kg dry	42.7	85.1	2	EPA 8270D Certifications: CTDOH,NELAC-NY10854,NJDEP,PADEP	12/13/2017 08:58	12/13/2017 21:42	KH
62-53-3	Aniline	ND		ug/kg dry	170	341	2	EPA 8270D Certifications: NELAC-NY10854,NJDEP,PADEP	12/13/2017 08:58	12/13/2017 21:42	KH
120-12-7	Anthracene	ND		ug/kg dry	42.7	85.1	2	EPA 8270D Certifications: CTDOH,NELAC-NY10854,NJDEP,PADEP	12/13/2017 08:58	12/13/2017 21:42	KH
56-55-3	Benzo(a)anthracene	ND		ug/kg dry	42.7	85.1	2	EPA 8270D Certifications: CTDOH,NELAC-NY10854,NJDEP,PADEP	12/13/2017 08:58	12/13/2017 21:42	KH
50-32-8	Benzo(a)pyrene	ND		ug/kg dry	42.7	85.1	2	EPA 8270D Certifications: CTDOH,NELAC-NY10854,NJDEP,PADEP	12/13/2017 08:58	12/13/2017 21:42	KH
205-99-2	Benzo(b)fluoranthene	ND		ug/kg dry	42.7	85.1	2	EPA 8270D Certifications: CTDOH,NELAC-NY10854,NJDEP,PADEP	12/13/2017 08:58	12/13/2017 21:42	KH
191-24-2	Benzo(g,h,i)perylene	ND		ug/kg dry	42.7	85.1	2	EPA 8270D Certifications: CTDOH,NELAC-NY10854,NJDEP,PADEP	12/13/2017 08:58	12/13/2017 21:42	KH
207-08-9	Benzo(k)fluoranthene	ND		ug/kg dry	42.7	85.1	2	EPA 8270D Certifications: CTDOH,NELAC-NY10854,NJDEP,PADEP	12/13/2017 08:58	12/13/2017 21:42	KH
100-51-6	Benzyl alcohol	ND		ug/kg dry	42.7	85.1	2	EPA 8270D Certifications: NELAC-NY10854,NJDEP,PADEP	12/13/2017 08:58	12/13/2017 21:42	KH
85-68-7	Benzyl butyl phthalate	ND		ug/kg dry	42.7	85.1	2	EPA 8270D Certifications: CTDOH,NELAC-NY10854,NJDEP,PADEP	12/13/2017 08:58	12/13/2017 21:42	KH
111-91-1	Bis(2-chloroethoxy)methane	ND		ug/kg dry	42.7	85.1	2	EPA 8270D Certifications: CTDOH,NELAC-NY10854,NJDEP,PADEP	12/13/2017 08:58	12/13/2017 21:42	KH
111-44-4	Bis(2-chloroethyl)ether	ND		ug/kg dry	42.7	85.1	2	EPA 8270D Certifications: CTDOH,NELAC-NY10854,NJDEP,PADEP	12/13/2017 08:58	12/13/2017 21:42	KH
108-60-1	Bis(2-chloroisopropyl)ether	ND		ug/kg dry	42.7	85.1	2	EPA 8270D Certifications: CTDOH,NELAC-NY10854,NJDEP,PADEP	12/13/2017 08:58	12/13/2017 21:42	KH
117-81-7	Bis(2-ethylhexyl)phthalate	ND		ug/kg dry	42.7	85.1	2	EPA 8270D Certifications: CTDOH,NELAC-NY10854,NJDEP,PADEP	12/13/2017 08:58	12/13/2017 21:42	KH
218-01-9	Chrysene	ND		ug/kg dry	42.7	85.1	2	EPA 8270D Certifications: CTDOH,NELAC-NY10854,NJDEP,PADEP	12/13/2017 08:58	12/13/2017 21:42	KH
53-70-3	Dibenzo(a,h)anthracene	ND		ug/kg dry	42.7	85.1	2	EPA 8270D Certifications: CTDOH,NELAC-NY10854,NJDEP,PADEP	12/13/2017 08:58	12/13/2017 21:42	KH
132-64-9	Dibenzofuran	ND		ug/kg dry	42.7	85.1	2	EPA 8270D Certifications: CTDOH,NELAC-NY10854,NJDEP,PADEP	12/13/2017 08:58	12/13/2017 21:42	KH
84-66-2	Diethyl phthalate	ND		ug/kg dry	42.7	85.1	2	EPA 8270D Certifications: CTDOH,NELAC-NY10854,NJDEP,PADEP	12/13/2017 08:58	12/13/2017 21:42	KH
131-11-3	Dimethyl phthalate	ND		ug/kg dry	42.7	85.1	2	EPA 8270D Certifications: CTDOH,NELAC-NY10854,NJDEP,PADEP	12/13/2017 08:58	12/13/2017 21:42	KH



Sample Information

Client Sample ID: SP-5 (15'-17')

York Sample ID: 17L0337-10

York Project (SDG) No.

17L0337

Client Project ID

170313: 37-11 30th + 30-14 37 Ave.

Matrix

Soil

Collection Date/Time

December 6, 2017 10:40 am

Date Received

12/08/2017

Semi-Volatiles, 8270 Target List

Log-in Notes:

Sample Notes:

Sample Prepared by Method: EPA 3550C

CAS No.	Parameter	Result	Flag	Units	Reported to LOD/MDL	LOQ	Dilution	Reference Method	Date/Time Prepared	Date/Time Analyzed	Analyst
84-74-2	Di-n-butyl phthalate	ND		ug/kg dry	42.7	85.1	2	EPA 8270D Certifications: CTDOH,NELAC-NY10854,NJDEP,PADEP	12/13/2017 08:58	12/13/2017 21:42	KH
117-84-0	Di-n-octyl phthalate	ND		ug/kg dry	42.7	85.1	2	EPA 8270D Certifications: CTDOH,NELAC-NY10854,NJDEP,PADEP	12/13/2017 08:58	12/13/2017 21:42	KH
206-44-0	Fluoranthene	ND		ug/kg dry	42.7	85.1	2	EPA 8270D Certifications: CTDOH,NELAC-NY10854,NJDEP,PADEP	12/13/2017 08:58	12/13/2017 21:42	KH
86-73-7	Fluorene	ND		ug/kg dry	42.7	85.1	2	EPA 8270D Certifications: NELAC-NY10854,NJDEP,PADEP	12/13/2017 08:58	12/13/2017 21:42	KH
118-74-1	Hexachlorobenzene	ND		ug/kg dry	42.7	85.1	2	EPA 8270D Certifications: CTDOH,NELAC-NY10854,NJDEP,PADEP	12/13/2017 08:58	12/13/2017 21:42	KH
87-68-3	Hexachlorobutadiene	ND		ug/kg dry	42.7	85.1	2	EPA 8270D Certifications: CTDOH,NELAC-NY10854,NJDEP,PADEP	12/13/2017 08:58	12/13/2017 21:42	KH
77-47-4	Hexachlorocyclopentadiene	ND		ug/kg dry	42.7	85.1	2	EPA 8270D Certifications: CTDOH,NELAC-NY10854,NJDEP,PADEP	12/13/2017 08:58	12/13/2017 21:42	KH
67-72-1	Hexachloroethane	ND		ug/kg dry	42.7	85.1	2	EPA 8270D Certifications: CTDOH,NELAC-NY10854,NJDEP,PADEP	12/13/2017 08:58	12/13/2017 21:42	KH
193-39-5	Indeno(1,2,3-cd)pyrene	ND		ug/kg dry	42.7	85.1	2	EPA 8270D Certifications: CTDOH,NELAC-NY10854,NJDEP,PADEP	12/13/2017 08:58	12/13/2017 21:42	KH
78-59-1	Isophorone	ND		ug/kg dry	42.7	85.1	2	EPA 8270D Certifications: CTDOH,NELAC-NY10854,NJDEP,PADEP	12/13/2017 08:58	12/13/2017 21:42	KH
91-20-3	Naphthalene	ND		ug/kg dry	42.7	85.1	2	EPA 8270D Certifications: CTDOH,NELAC-NY10854,NJDEP,PADEP	12/13/2017 08:58	12/13/2017 21:42	KH
98-95-3	Nitrobenzene	ND		ug/kg dry	42.7	85.1	2	EPA 8270D Certifications: CTDOH,NELAC-NY10854,NJDEP,PADEP	12/13/2017 08:58	12/13/2017 21:42	KH
62-75-9	N-Nitrosodimethylamine	ND		ug/kg dry	42.7	85.1	2	EPA 8270D Certifications: CTDOH,NELAC-NY10854,NJDEP,PADEP	12/13/2017 08:58	12/13/2017 21:42	KH
621-64-7	N-nitroso-di-n-propylamine	ND		ug/kg dry	42.7	85.1	2	EPA 8270D Certifications: CTDOH,NELAC-NY10854,NJDEP,PADEP	12/13/2017 08:58	12/13/2017 21:42	KH
86-30-6	N-Nitrosodiphenylamine	ND		ug/kg dry	42.7	85.1	2	EPA 8270D Certifications: CTDOH,NELAC-NY10854,NJDEP,PADEP	12/13/2017 08:58	12/13/2017 21:42	KH
87-86-5	Pentachlorophenol	ND		ug/kg dry	42.7	85.1	2	EPA 8270D Certifications: CTDOH,NELAC-NY10854,NJDEP,PADEP	12/13/2017 08:58	12/13/2017 21:42	KH
85-01-8	Phenanthrene	ND		ug/kg dry	42.7	85.1	2	EPA 8270D Certifications: CTDOH,NELAC-NY10854,NJDEP,PADEP	12/13/2017 08:58	12/13/2017 21:42	KH
108-95-2	Phenol	ND		ug/kg dry	42.7	85.1	2	EPA 8270D Certifications: CTDOH,NELAC-NY10854,NJDEP,PADEP	12/13/2017 08:58	12/13/2017 21:42	KH
129-00-0	Pyrene	ND		ug/kg dry	42.7	85.1	2	EPA 8270D Certifications: CTDOH,NELAC-NY10854,NJDEP,PADEP	12/13/2017 08:58	12/13/2017 21:42	KH
110-86-1	Pyridine	ND		ug/kg dry	170	341	2	EPA 8270D Certifications: CTDOH,NELAC-NY10854,NJDEP,PADEP	12/13/2017 08:58	12/13/2017 21:42	KH
Surrogate Recoveries		Result	Acceptance Range								
367-12-4	Surrogate: 2-Fluorophenol	76.2 %	20-108								
4165-62-2	Surrogate: Phenol-d5	91.8 %	23-114								
4165-60-0	Surrogate: Nitrobenzene-d5	89.7 %	22-108								
321-60-8	Surrogate: 2-Fluorobiphenyl	83.1 %	21-113								
118-79-6	Surrogate: 2,4,6-Tribromophenol	94.8 %	19-110								



Sample Information

Client Sample ID: SP-5 (15'-17')

York Sample ID: 17L0337-10

York Project (SDG) No.

17L0337

Client Project ID

170313: 37-11 30th + 30-14 37 Ave.

Matrix

Soil

Collection Date/Time

December 6, 2017 10:40 am

Date Received

12/08/2017

Semi-Volatiles, 8270 Target List

Log-in Notes:

Sample Notes:

Sample Prepared by Method: EPA 3550C

CAS No.	Parameter	Result	Flag	Units	Reported to LOD/MDL	LOQ	Dilution	Reference Method	Date/Time Prepared	Date/Time Analyzed	Analyst
1718-51-0	Surrogate: Terphenyl-d14	62.2 %			24-116						

Pesticides, 8081 target list

Log-in Notes:

Sample Notes:

Sample Prepared by Method: EPA 3545A

CAS No.	Parameter	Result	Flag	Units	Reported to LOQ	Dilution	Reference Method	Date/Time Prepared	Date/Time Analyzed	Analyst
72-54-8	4,4'-DDD	ND		ug/kg dry	2.44	5	EPA 8081B Certifications: CTDOH,NELAC-NY10854,NJDEP,PADEP	12/13/2017 07:28	12/13/2017 18:29	SA
72-55-9	4,4'-DDE	ND		ug/kg dry	2.44	5	EPA 8081B Certifications: CTDOH,NELAC-NY10854,NJDEP,PADEP	12/13/2017 07:28	12/13/2017 18:29	SA
50-29-3	4,4'-DDT	ND		ug/kg dry	2.44	5	EPA 8081B Certifications: CTDOH,NELAC-NY10854,NJDEP,PADEP	12/13/2017 07:28	12/13/2017 18:29	SA
309-00-2	Aldrin	ND		ug/kg dry	2.44	5	EPA 8081B Certifications: CTDOH,NELAC-NY10854,NJDEP,PADEP	12/13/2017 07:28	12/13/2017 18:29	SA
319-84-6	alpha-BHC	ND		ug/kg dry	2.44	5	EPA 8081B Certifications: CTDOH,NELAC-NY10854,NJDEP,PADEP	12/13/2017 07:28	12/13/2017 18:29	SA
5103-71-9	alpha-Chlordane	ND		ug/kg dry	2.44	5	EPA 8081B Certifications: NELAC-NY10854,NJDEP	12/13/2017 07:28	12/13/2017 18:29	SA
319-85-7	beta-BHC	ND		ug/kg dry	2.44	5	EPA 8081B Certifications: CTDOH,NELAC-NY10854,NJDEP,PADEP	12/13/2017 07:28	12/13/2017 18:29	SA
57-74-9	Chlordane, total	ND		ug/kg dry	48.8	5	EPA 8081B Certifications: CTDOH,NELAC-NY10854,NJDEP,PADEP	12/13/2017 07:28	12/13/2017 18:29	SA
319-86-8	delta-BHC	ND		ug/kg dry	2.44	5	EPA 8081B Certifications: CTDOH,NELAC-NY10854,NJDEP,PADEP	12/13/2017 07:28	12/13/2017 18:29	SA
60-57-1	Dieldrin	ND		ug/kg dry	2.44	5	EPA 8081B Certifications: CTDOH,NELAC-NY10854,NJDEP,PADEP	12/13/2017 07:28	12/13/2017 18:29	SA
959-98-8	Endosulfan I	ND		ug/kg dry	2.44	5	EPA 8081B Certifications: CTDOH,NELAC-NY10854,NJDEP,PADEP	12/13/2017 07:28	12/13/2017 18:29	SA
33213-65-9	* Endosulfan II	ND		ug/kg dry	2.44	5	EPA 8081B Certifications: CTDOH	12/13/2017 07:28	12/13/2017 18:29	SA
1031-07-8	Endosulfan sulfate	ND		ug/kg dry	2.44	5	EPA 8081B Certifications: CTDOH,NELAC-NY10854,NJDEP,PADEP	12/13/2017 07:28	12/13/2017 18:29	SA
72-20-8	Endrin	ND		ug/kg dry	2.44	5	EPA 8081B Certifications: CTDOH,NELAC-NY10854,NJDEP,PADEP	12/13/2017 07:28	12/13/2017 18:29	SA
7421-93-4	Endrin aldehyde	ND		ug/kg dry	2.44	5	EPA 8081B Certifications: CTDOH,NELAC-NY10854,NJDEP,PADEP	12/13/2017 07:28	12/13/2017 18:29	SA
53494-70-5	Endrin ketone	ND		ug/kg dry	2.44	5	EPA 8081B Certifications: CTDOH,NELAC-NY10854,NJDEP,PADEP	12/13/2017 07:28	12/13/2017 18:29	SA
58-89-9	gamma-BHC (Lindane)	ND		ug/kg dry	2.44	5	EPA 8081B Certifications: CTDOH,NELAC-NY10854,NJDEP,PADEP	12/13/2017 07:28	12/13/2017 18:29	SA
5566-34-7	gamma-Chlordane	ND		ug/kg dry	2.44	5	EPA 8081B Certifications: NELAC-NY10854,NJDEP	12/13/2017 07:28	12/13/2017 18:29	SA
76-44-8	Heptachlor	ND		ug/kg dry	2.44	5	EPA 8081B Certifications: CTDOH,NELAC-NY10854,NJDEP,PADEP	12/13/2017 07:28	12/13/2017 18:29	SA
1024-57-3	Heptachlor epoxide	ND		ug/kg dry	2.44	5	EPA 8081B Certifications: CTDOH,NELAC-NY10854,NJDEP,PADEP	12/13/2017 07:28	12/13/2017 18:29	SA



Sample Information

Client Sample ID: SP-5 (15'-17')

York Sample ID: 17L0337-10

York Project (SDG) No.
17L0337

Client Project ID
170313: 37-11 30th + 30-14 37 Ave.

Matrix
Soil

Collection Date/Time
December 6, 2017 10:40 am

Date Received
12/08/2017

Pesticides, 8081 target list

Log-in Notes:

Sample Notes:

Sample Prepared by Method: EPA 3545A

CAS No.	Parameter	Result	Flag	Units	Reported to LOQ	Dilution	Reference Method	Date/Time Prepared	Date/Time Analyzed	Analyst
72-43-5	Methoxychlor	ND		ug/kg dry	12.2	5	EPA 8081B Certifications: CTDOH,NELAC-NY10854,NJDEP,PADEP	12/13/2017 07:28	12/13/2017 18:29	SA
8001-35-2	Toxaphene	ND		ug/kg dry	123	5	EPA 8081B Certifications: CTDOH,NELAC-NY10854,NJDEP,PADEP	12/13/2017 07:28	12/13/2017 18:29	SA
Surrogate Recoveries		Result		Acceptance Range						
2051-24-3	Surrogate: Decachlorobiphenyl	112 %								
877-09-8	Surrogate: Tetrachloro-m-xylene	112 %								

Polychlorinated Biphenyls (PCB)

Log-in Notes:

Sample Notes:

Sample Prepared by Method: EPA 3545A

CAS No.	Parameter	Result	Flag	Units	Reported to LOQ	Dilution	Reference Method	Date/Time Prepared	Date/Time Analyzed	Analyst
12674-11-2	Aroclor 1016	ND		mg/kg dry	0.0246	1	EPA 8082A Certifications: NELAC-NY10854,CTDOH,NJDEP,PADEP	12/13/2017 07:28	12/14/2017 02:45	LAB
11104-28-2	Aroclor 1221	ND		mg/kg dry	0.0246	1	EPA 8082A Certifications: NELAC-NY10854,CTDOH,NJDEP,PADEP	12/13/2017 07:28	12/14/2017 02:45	LAB
11141-16-5	Aroclor 1232	ND		mg/kg dry	0.0246	1	EPA 8082A Certifications: NELAC-NY10854,CTDOH,NJDEP,PADEP	12/13/2017 07:28	12/14/2017 02:45	LAB
53469-21-9	Aroclor 1242	ND		mg/kg dry	0.0246	1	EPA 8082A Certifications: NELAC-NY10854,CTDOH,NJDEP,PADEP	12/13/2017 07:28	12/14/2017 02:45	LAB
12672-29-6	Aroclor 1248	ND		mg/kg dry	0.0246	1	EPA 8082A Certifications: NELAC-NY10854,CTDOH,NJDEP,PADEP	12/13/2017 07:28	12/14/2017 02:45	LAB
11097-69-1	Aroclor 1254	ND		mg/kg dry	0.0246	1	EPA 8082A Certifications: NELAC-NY10854,CTDOH,NJDEP,PADEP	12/13/2017 07:28	12/14/2017 02:45	LAB
11096-82-5	Aroclor 1260	ND		mg/kg dry	0.0246	1	EPA 8082A Certifications: NELAC-NY10854,CTDOH,NJDEP,PADEP	12/13/2017 07:28	12/14/2017 02:45	LAB
1336-36-3	* Total PCBs	ND		mg/kg dry	0.0246	1	EPA 8082A Certifications:	12/13/2017 07:28	12/14/2017 02:45	LAB
Surrogate Recoveries		Result		Acceptance Range						
877-09-8	Surrogate: Tetrachloro-m-xylene	85.0 %								
2051-24-3	Surrogate: Decachlorobiphenyl	81.0 %								

Metals, Target Analyte

Log-in Notes:

Sample Notes:

Sample Prepared by Method: EPA 3050B

CAS No.	Parameter	Result	Flag	Units	Reported to LOQ	Dilution	Reference Method	Date/Time Prepared	Date/Time Analyzed	Analyst
7429-90-5	Aluminum	3510		mg/kg dry	5.10	1	EPA 6010C Certifications: CTDOH,NELAC-NY10854,NJDEP,PADEP	12/12/2017 09:46	12/13/2017 21:16	BML
7440-36-0	Antimony	ND		mg/kg dry	0.510	1	EPA 6010C Certifications: CTDOH,NELAC-NY10854,NJDEP,PADEP	12/12/2017 09:46	12/13/2017 21:16	BML
7440-38-2	Arsenic	ND		mg/kg dry	1.02	1	EPA 6010C Certifications: CTDOH,NELAC-NY10854,NJDEP,PADEP	12/12/2017 09:46	12/13/2017 21:16	BML



Sample Information

Client Sample ID: SP-5 (15'-17')

York Sample ID: 17L0337-10

York Project (SDG) No.
17L0337

Client Project ID
170313: 37-11 30th + 30-14 37 Ave.

Matrix
Soil

Collection Date/Time
December 6, 2017 10:40 am

Date Received
12/08/2017

Metals, Target Analyte

Log-in Notes:

Sample Notes:

Sample Prepared by Method: EPA 3050B

CAS No.	Parameter	Result	Flag	Units	Reported to LOQ	Dilution	Reference Method	Date/Time Prepared	Date/Time Analyzed	Analyst
7440-39-3	Barium	23.7		mg/kg dry	1.02	1	EPA 6010C Certifications: CTDOH,NELAC-NY10854,NJDEP,PADEP	12/12/2017 09:46	12/13/2017 21:16	BML
7440-41-7	Beryllium	ND		mg/kg dry	0.102	1	EPA 6010C Certifications: CTDOH,NELAC-NY10854,NJDEP,PADEP	12/12/2017 09:46	12/13/2017 21:16	BML
7440-43-9	Cadmium	ND		mg/kg dry	0.306	1	EPA 6010C Certifications: CTDOH,NELAC-NY10854,NJDEP,PADEP	12/12/2017 09:46	12/13/2017 21:16	BML
7440-70-2	Calcium	14000		mg/kg dry	5.10	1	EPA 6010C Certifications: CTDOH,NELAC-NY10854,NJDEP,PADEP	12/12/2017 09:46	12/13/2017 21:16	BML
7440-47-3	Chromium	8.82		mg/kg dry	0.510	1	EPA 6010C Certifications: CTDOH,NELAC-NY10854,NJDEP,PADEP	12/12/2017 09:46	12/13/2017 21:16	BML
7440-48-4	Cobalt	4.55		mg/kg dry	0.510	1	EPA 6010C Certifications: CTDOH,NELAC-NY10854,NJDEP,PADEP	12/12/2017 09:46	12/13/2017 21:16	BML
7440-50-8	Copper	11.8	B	mg/kg dry	0.510	1	EPA 6010C Certifications: CTDOH,NELAC-NY10854,NJDEP,PADEP	12/12/2017 09:46	12/13/2017 21:16	BML
7439-89-6	Iron	6560		mg/kg dry	2.04	1	EPA 6010C Certifications: CTDOH,NELAC-NY10854,NJDEP,PADEP	12/12/2017 09:46	12/13/2017 21:16	BML
7439-92-1	Lead	3.50		mg/kg dry	0.510	1	EPA 6010C Certifications: CTDOH,NELAC-NY10854,NJDEP,PADEP	12/12/2017 09:46	12/13/2017 21:16	BML
7439-95-4	Magnesium	7170		mg/kg dry	5.10	1	EPA 6010C Certifications: CTDOH,NELAC-NY10854,NJDEP,PADEP	12/12/2017 09:46	12/13/2017 21:16	BML
7439-96-5	Manganese	169		mg/kg dry	0.510	1	EPA 6010C Certifications: CTDOH,NELAC-NY10854,NJDEP,PADEP	12/12/2017 09:46	12/13/2017 21:16	BML
7440-02-0	Nickel	11.1		mg/kg dry	0.510	1	EPA 6010C Certifications: CTDOH,NELAC-NY10854,NJDEP,PADEP	12/12/2017 09:46	12/13/2017 21:16	BML
7440-09-7	Potassium	686		mg/kg dry	5.10	1	EPA 6010C Certifications: CTDOH,NELAC-NY10854,NJDEP,PADEP	12/12/2017 09:46	12/13/2017 21:16	BML
7782-49-2	Selenium	ND		mg/kg dry	1.02	1	EPA 6010C Certifications: CTDOH,NELAC-NY10854,NJDEP,PADEP	12/12/2017 09:46	12/13/2017 21:16	BML
7440-22-4	Silver	ND		mg/kg dry	0.510	1	EPA 6010C Certifications: CTDOH,NELAC-NY10854,NJDEP,PADEP	12/12/2017 09:46	12/13/2017 21:16	BML
7440-23-5	Sodium	128		mg/kg dry	10.2	1	EPA 6010C Certifications: CTDOH,NELAC-NY10854,NJDEP	12/12/2017 09:46	12/13/2017 21:16	BML
7440-28-0	Thallium	ND		mg/kg dry	1.02	1	EPA 6010C Certifications: CTDOH,NELAC-NY10854,NJDEP,PADEP	12/12/2017 09:46	12/13/2017 21:16	BML
7440-62-2	Vanadium	9.51		mg/kg dry	1.02	1	EPA 6010C Certifications: CTDOH,NELAC-NY10854,NJDEP,PADEP	12/12/2017 09:46	12/13/2017 21:16	BML
7440-66-6	Zinc	22.7		mg/kg dry	1.53	1	EPA 6010C Certifications: CTDOH,NELAC-NY10854,NJDEP,PADEP	12/12/2017 09:46	12/13/2017 21:16	BML

Mercury by 7473

Log-in Notes:

Sample Notes:

Sample Prepared by Method: EPA 7473 soil

CAS No.	Parameter	Result	Flag	Units	Reported to LOQ	Dilution	Reference Method	Date/Time Prepared	Date/Time Analyzed	Analyst
---------	-----------	--------	------	-------	-----------------	----------	------------------	--------------------	--------------------	---------



Sample Information

Client Sample ID: SP-5 (15'-17')

York Sample ID: 17L0337-10

York Project (SDG) No.

17L0337

Client Project ID

170313: 37-11 30th + 30-14 37 Ave.

Matrix

Soil

Collection Date/Time

December 6, 2017 10:40 am

Date Received

12/08/2017

Mercury by 7473

Log-in Notes:

Sample Notes:

Sample Prepared by Method: EPA 7473 soil

CAS No.	Parameter	Result	Flag	Units	Reported to LOQ	Dilution	Reference Method	Date/Time Prepared	Date/Time Analyzed	Analyst
7439-97-6	Mercury	ND		mg/kg dry	0.0306	1	EPA 7473 Certifications: CTDOH,NJDEP,NELAC-NY10854,PADEP	12/12/2017 10:06	12/12/2017 17:49	SY

Total Solids

Log-in Notes:

Sample Notes:

Sample Prepared by Method: % Solids Prep

CAS No.	Parameter	Result	Flag	Units	Reported to LOQ	Dilution	Reference Method	Date/Time Prepared	Date/Time Analyzed	Analyst
solids	* % Solids	98.0		%	0.100	1	SM 2540G Certifications: CTDOH	12/11/2017 10:48	12/11/2017 14:12	TJM

Chromium, Hexavalent

Log-in Notes:

Sample Notes:

Sample Prepared by Method: EPA SW846-3060

CAS No.	Parameter	Result	Flag	Units	Reported to LOQ	Dilution	Reference Method	Date/Time Prepared	Date/Time Analyzed	Analyst
18540-29-9	Chromium, Hexavalent	ND		mg/kg dry	0.510	1	EPA 7196A Certifications: NJDEP,CTDOH,NELAC-NY10854,PADEP	12/11/2017 08:54	12/11/2017 15:13	DM1

Chromium, Trivalent

Log-in Notes:

Sample Notes:

Sample Prepared by Method: Analysis Preparation

CAS No.	Parameter	Result	Flag	Units	Reported to LOQ	Dilution	Reference Method	Date/Time Prepared	Date/Time Analyzed	Analyst
16065-83-1	* Chromium, Trivalent	8.82		mg/kg	0.500	1	Calculation Certifications:	12/14/2017 11:21	12/14/2017 11:32	PAM

Sample Information

Client Sample ID: SP-6 (0'-2')

York Sample ID: 17L0337-11

York Project (SDG) No.

17L0337

Client Project ID

170313: 37-11 30th + 30-14 37 Ave.

Matrix

Soil

Collection Date/Time

December 6, 2017 10:00 am

Date Received

12/08/2017

Volatile Organics, 8260 List

Log-in Notes:

Sample Notes:

Sample Prepared by Method: EPA 5035A

CAS No.	Parameter	Result	Flag	Units	Reported to LOD/MDL	LOQ	Dilution	Reference Method	Date/Time Prepared	Date/Time Analyzed	Analyst
630-20-6	1,1,1,2-Tetrachloroethane	ND		ug/kg dry	1.2	2.5	1	EPA 8260C Certifications: CTDOH,NELAC-NY10854,NJDEP,NELAC-NY12058,PADEP	12/12/2017 09:00	12/12/2017 21:52	SR
71-55-6	1,1,1-Trichloroethane	ND		ug/kg dry	1.2	2.5	1	EPA 8260C Certifications: CTDOH,NELAC-NY10854,NJDEP,NELAC-NY12058,PADEP	12/12/2017 09:00	12/12/2017 21:52	SR



Sample Information

Client Sample ID: SP-6 (0'-2')

York Sample ID: 17L0337-11

York Project (SDG) No.

17L0337

Client Project ID

170313: 37-11 30th + 30-14 37 Ave.

Matrix

Soil

Collection Date/Time

December 6, 2017 10:00 am

Date Received

12/08/2017

Volatile Organics, 8260 List

Log-in Notes:

Sample Notes:

Sample Prepared by Method: EPA 5035A

CAS No.	Parameter	Result	Flag	Units	Reported to LOD/MDL	LOQ	Dilution	Reference Method	Date/Time Prepared	Date/Time Analyzed	Analyst
79-34-5	1,1,2,2-Tetrachloroethane	ND		ug/kg dry	1.2	2.5	1	EPA 8260C Certifications: CTDOH,NELAC-NY10854,NJDEP,NELAC-NY12058,PADEP	12/12/2017 09:00	12/12/2017 21:52	SR
76-13-1	1,1,2-Trichloro-1,2,2-trifluoroethane (Freon 113)	ND		ug/kg dry	1.2	2.5	1	EPA 8260C Certifications: CTDOH,NELAC-NY10854,NJDEP,NELAC-NY12058	12/12/2017 09:00	12/12/2017 21:52	SR
79-00-5	1,1,2-Trichloroethane	ND		ug/kg dry	1.2	2.5	1	EPA 8260C Certifications: CTDOH,NELAC-NY10854,NJDEP,NELAC-NY12058,PADEP	12/12/2017 09:00	12/12/2017 21:52	SR
75-34-3	1,1-Dichloroethane	ND		ug/kg dry	1.2	2.5	1	EPA 8260C Certifications: CTDOH,NELAC-NY10854,NJDEP,NELAC-NY12058,PADEP	12/12/2017 09:00	12/12/2017 21:52	SR
75-35-4	1,1-Dichloroethylene	ND		ug/kg dry	1.2	2.5	1	EPA 8260C Certifications: CTDOH,NELAC-NY10854,NJDEP,NELAC-NY12058,PADEP	12/12/2017 09:00	12/12/2017 21:52	SR
563-58-6	1,1-Dichloropropylene	ND		ug/kg dry	1.2	2.5	1	EPA 8260C Certifications: NELAC-NY10854,NJDEP,NELAC-NY12058,PADEP	12/12/2017 09:00	12/12/2017 21:52	SR
87-61-6	1,2,3-Trichlorobenzene	ND		ug/kg dry	1.2	2.5	1	EPA 8260C Certifications: NELAC-NY10854,NJDEP,NELAC-NY12058,PADEP	12/12/2017 09:00	12/12/2017 21:52	SR
96-18-4	1,2,3-Trichloropropane	ND		ug/kg dry	1.2	2.5	1	EPA 8260C Certifications: NELAC-NY10854,NJDEP,NELAC-NY12058	12/12/2017 09:00	12/12/2017 21:52	SR
120-82-1	1,2,4-Trichlorobenzene	ND		ug/kg dry	1.2	2.5	1	EPA 8260C Certifications: NELAC-NY10854,NJDEP,NELAC-NY12058,PADEP	12/12/2017 09:00	12/12/2017 21:52	SR
95-63-6	1,2,4-Trimethylbenzene	ND		ug/kg dry	1.2	2.5	1	EPA 8260C Certifications: CTDOH,NELAC-NY10854,NJDEP,NELAC-NY12058,PADEP	12/12/2017 09:00	12/12/2017 21:52	SR
96-12-8	1,2-Dibromo-3-chloropropane	ND		ug/kg dry	1.2	2.5	1	EPA 8260C Certifications: CTDOH,NELAC-NY10854,NJDEP,NELAC-NY12058,PADEP	12/12/2017 09:00	12/12/2017 21:52	SR
106-93-4	1,2-Dibromoethane	ND		ug/kg dry	1.2	2.5	1	EPA 8260C Certifications: CTDOH,NELAC-NY10854,NJDEP,NELAC-NY12058,PADEP	12/12/2017 09:00	12/12/2017 21:52	SR
95-50-1	1,2-Dichlorobenzene	ND		ug/kg dry	1.2	2.5	1	EPA 8260C Certifications: CTDOH,NELAC-NY10854,NJDEP,NELAC-NY12058,PADEP	12/12/2017 09:00	12/12/2017 21:52	SR
107-06-2	1,2-Dichloroethane	ND		ug/kg dry	1.2	2.5	1	EPA 8260C Certifications: CTDOH,NELAC-NY10854,NJDEP,NELAC-NY12058,PADEP	12/12/2017 09:00	12/12/2017 21:52	SR
78-87-5	1,2-Dichloropropane	ND		ug/kg dry	1.2	2.5	1	EPA 8260C Certifications: CTDOH,NELAC-NY10854,NJDEP,NELAC-NY12058,PADEP	12/12/2017 09:00	12/12/2017 21:52	SR
108-67-8	1,3,5-Trimethylbenzene	ND		ug/kg dry	1.2	2.5	1	EPA 8260C Certifications: CTDOH,NELAC-NY10854,NJDEP,NELAC-NY12058,PADEP	12/12/2017 09:00	12/12/2017 21:52	SR
541-73-1	1,3-Dichlorobenzene	ND		ug/kg dry	1.2	2.5	1	EPA 8260C Certifications: CTDOH,NELAC-NY10854,NJDEP,NELAC-NY12058,PADEP	12/12/2017 09:00	12/12/2017 21:52	SR
142-28-9	1,3-Dichloropropane	ND		ug/kg dry	1.2	2.5	1	EPA 8260C Certifications: NELAC-NY10854,NJDEP,NELAC-NY12058,PADEP	12/12/2017 09:00	12/12/2017 21:52	SR
106-46-7	1,4-Dichlorobenzene	ND		ug/kg dry	1.2	2.5	1	EPA 8260C Certifications: CTDOH,NELAC-NY10854,NJDEP,NELAC-NY12058,PADEP	12/12/2017 09:00	12/12/2017 21:52	SR
123-91-1	1,4-Dioxane	ND		ug/kg dry	25	50	1	EPA 8260C Certifications: NELAC-NY10854,NJDEP,NELAC-NY12058,PADEP	12/12/2017 09:00	12/12/2017 21:52	SR
594-20-7	2,2-Dichloropropane	ND		ug/kg dry	1.2	2.5	1	EPA 8260C Certifications: NELAC-NY10854,NJDEP,NELAC-NY12058	12/12/2017 09:00	12/12/2017 21:52	SR
78-93-3	2-Butanone	ND		ug/kg dry	1.2	2.5	1	EPA 8260C Certifications: CTDOH,NELAC-NY10854,NJDEP,NELAC-NY12058,PADEP	12/12/2017 09:00	12/12/2017 21:52	SR
95-49-8	2-Chlorotoluene	ND		ug/kg dry	1.2	2.5	1	EPA 8260C Certifications: CTDOH,NELAC-NY10854,NJDEP,NELAC-NY12058,PADEP	12/12/2017 09:00	12/12/2017 21:52	SR



Sample Information

Client Sample ID: SP-6 (0'-2')

York Sample ID: 17L0337-11

York Project (SDG) No.

17L0337

Client Project ID

170313: 37-11 30th + 30-14 37 Ave.

Matrix

Soil

Collection Date/Time

December 6, 2017 10:00 am

Date Received

12/08/2017

Volatile Organics, 8260 List

Log-in Notes:

Sample Notes:

Sample Prepared by Method: EPA 5035A

CAS No.	Parameter	Result	Flag	Units	Reported to LOD/MDL	LOQ	Dilution	Reference Method	Date/Time Prepared	Date/Time Analyzed	Analyst
106-43-4	4-Chlorotoluene	ND		ug/kg dry	1.2	2.5	1	EPA 8260C Certifications: CTDOH,NELAC-NY10854,NJDEP,NELAC-NY12058,PADEP	12/12/2017 09:00	12/12/2017 21:52	SR
67-64-1	Acetone	3.1	J	ug/kg dry	2.5	5.0	1	EPA 8260C Certifications: CTDOH,NELAC-NY10854,NJDEP,NELAC-NY12058,PADEP	12/12/2017 09:00	12/12/2017 21:52	SR
71-43-2	Benzene	ND		ug/kg dry	1.2	2.5	1	EPA 8260C Certifications: CTDOH,NELAC-NY10854,NJDEP,NELAC-NY12058,PADEP	12/12/2017 09:00	12/12/2017 21:52	SR
108-86-1	Bromobenzene	ND		ug/kg dry	1.2	2.5	1	EPA 8260C Certifications: NELAC-NY10854,NJDEP,NELAC-NY12058,PADEP	12/12/2017 09:00	12/12/2017 21:52	SR
74-97-5	Bromochloromethane	ND		ug/kg dry	1.2	2.5	1	EPA 8260C Certifications: NELAC-NY10854,NJDEP,NELAC-NY12058,PADEP	12/12/2017 09:00	12/12/2017 21:52	SR
75-27-4	Bromodichloromethane	ND		ug/kg dry	1.2	2.5	1	EPA 8260C Certifications: CTDOH,NELAC-NY10854,NJDEP,NELAC-NY12058,PADEP	12/12/2017 09:00	12/12/2017 21:52	SR
75-25-2	Bromoform	ND		ug/kg dry	1.2	2.5	1	EPA 8260C Certifications: CTDOH,NELAC-NY10854,NJDEP,NELAC-NY12058,PADEP	12/12/2017 09:00	12/12/2017 21:52	SR
74-83-9	Bromomethane	ND		ug/kg dry	1.2	2.5	1	EPA 8260C Certifications: CTDOH,NELAC-NY10854,NJDEP,NELAC-NY12058,PADEP	12/12/2017 09:00	12/12/2017 21:52	SR
56-23-5	Carbon tetrachloride	ND		ug/kg dry	1.2	2.5	1	EPA 8260C Certifications: CTDOH,NELAC-NY10854,NJDEP,NELAC-NY12058,PADEP	12/12/2017 09:00	12/12/2017 21:52	SR
108-90-7	Chlorobenzene	ND		ug/kg dry	1.2	2.5	1	EPA 8260C Certifications: CTDOH,NELAC-NY10854,NJDEP,NELAC-NY12058,PADEP	12/12/2017 09:00	12/12/2017 21:52	SR
75-00-3	Chloroethane	ND		ug/kg dry	1.2	2.5	1	EPA 8260C Certifications: CTDOH,NELAC-NY10854,NJDEP,NELAC-NY12058,PADEP	12/12/2017 09:00	12/12/2017 21:52	SR
67-66-3	Chloroform	ND		ug/kg dry	1.2	2.5	1	EPA 8260C Certifications: CTDOH,NELAC-NY10854,NJDEP,NELAC-NY12058,PADEP	12/12/2017 09:00	12/12/2017 21:52	SR
74-87-3	Chloromethane	ND		ug/kg dry	1.2	2.5	1	EPA 8260C Certifications: CTDOH,NELAC-NY10854,NJDEP,NELAC-NY12058,PADEP	12/12/2017 09:00	12/12/2017 21:52	SR
156-59-2	cis-1,2-Dichloroethylene	ND		ug/kg dry	1.2	2.5	1	EPA 8260C Certifications: CTDOH,NELAC-NY10854,NJDEP,NELAC-NY12058,PADEP	12/12/2017 09:00	12/12/2017 21:52	SR
10061-01-5	cis-1,3-Dichloropropylene	ND		ug/kg dry	1.2	2.5	1	EPA 8260C Certifications: CTDOH,NELAC-NY10854,NJDEP,NELAC-NY12058,PADEP	12/12/2017 09:00	12/12/2017 21:52	SR
124-48-1	Dibromochloromethane	ND		ug/kg dry	1.2	2.5	1	EPA 8260C Certifications: NELAC-NY10854,NJDEP,NELAC-NY12058,PADEP	12/12/2017 09:00	12/12/2017 21:52	SR
74-95-3	Dibromomethane	ND		ug/kg dry	1.2	2.5	1	EPA 8260C Certifications: NELAC-NY10854,NJDEP,NELAC-NY12058,PADEP	12/12/2017 09:00	12/12/2017 21:52	SR
75-71-8	Dichlorodifluoromethane	ND		ug/kg dry	1.2	2.5	1	EPA 8260C Certifications: NELAC-NY10854,NJDEP,NELAC-NY12058,PADEP	12/12/2017 09:00	12/12/2017 21:52	SR
100-41-4	Ethyl Benzene	ND		ug/kg dry	1.2	2.5	1	EPA 8260C Certifications: CTDOH,NELAC-NY10854,NJDEP,NELAC-NY12058,PADEP	12/12/2017 09:00	12/12/2017 21:52	SR
87-68-3	Hexachlorobutadiene	ND		ug/kg dry	1.2	2.5	1	EPA 8260C Certifications: NELAC-NY10854,NJDEP,NELAC-NY12058,PADEP	12/12/2017 09:00	12/12/2017 21:52	SR
98-82-8	Isopropylbenzene	ND		ug/kg dry	1.2	2.5	1	EPA 8260C Certifications: CTDOH,NELAC-NY10854,NJDEP,NELAC-NY12058,PADEP	12/12/2017 09:00	12/12/2017 21:52	SR
1634-04-4	Methyl tert-butyl ether (MTBE)	ND		ug/kg dry	1.2	2.5	1	EPA 8260C Certifications: CTDOH,NELAC-NY10854,NJDEP,NELAC-NY12058,PADEP	12/12/2017 09:00	12/12/2017 21:52	SR
75-09-2	Methylene chloride	6.3		ug/kg dry	2.5	5.0	1	EPA 8260C Certifications: CTDOH,NELAC-NY10854,NJDEP,NELAC-NY12058,PADEP	12/12/2017 09:00	12/12/2017 21:52	SR

Sample Information

Client Sample ID: SP-6 (0'-2')

York Sample ID: 17L0337-11

York Project (SDG) No.

Client Project ID

Matrix

Collection Date/Time

Date Received

17L0337

170313: 37-11 30th + 30-14 37 Ave.

Soil

December 6, 2017 10:00 am

12/08/2017

Volatile Organics, 8260 List

Log-in Notes:

Sample Notes:

Sample Prepared by Method: EPA 5035A

CAS No.	Parameter	Result	Flag	Units	Reported to LOD/MDL	LOQ	Dilution	Reference Method	Date/Time Prepared	Date/Time Analyzed	Analyst
91-20-3	Naphthalene	ND		ug/kg dry	1.2	5.0	1	EPA 8260C Certifications:	12/12/2017 09:00 NELAC-NY10854,NJDEP,NELAC-NY12058,PADEP	12/12/2017 21:52	SR
104-51-8	n-Butylbenzene	ND		ug/kg dry	1.2	2.5	1	EPA 8260C Certifications:	12/12/2017 09:00 CTDOH,NELAC-NY10854,NJDEP,NELAC-NY12058,PADEP	12/12/2017 21:52	SR
103-65-1	n-Propylbenzene	ND		ug/kg dry	1.2	2.5	1	EPA 8260C Certifications:	12/12/2017 09:00 CTDOH,NELAC-NY10854,NJDEP,NELAC-NY12058,PADEP	12/12/2017 21:52	SR
95-47-6	o-Xylene	ND		ug/kg dry	1.2	2.5	1	EPA 8260C Certifications:	12/12/2017 09:00 CTDOH,NELAC-NY10854,NELAC-NY12058,PADEP	12/12/2017 21:52	SR
179601-23-1	p- & m- Xylenes	ND		ug/kg dry	2.5	5.0	1	EPA 8260C Certifications:	12/12/2017 09:00 CTDOH,NELAC-NY10854,NELAC-NY12058,PADEP	12/12/2017 21:52	SR
99-87-6	p-Isopropyltoluene	ND		ug/kg dry	1.2	2.5	1	EPA 8260C Certifications:	12/12/2017 09:00 CTDOH,NELAC-NY10854,NJDEP,NELAC-NY12058,PADEP	12/12/2017 21:52	SR
135-98-8	sec-Butylbenzene	ND		ug/kg dry	1.2	2.5	1	EPA 8260C Certifications:	12/12/2017 09:00 CTDOH,NELAC-NY10854,NJDEP,NELAC-NY12058,PADEP	12/12/2017 21:52	SR
100-42-5	Styrene	ND		ug/kg dry	1.2	2.5	1	EPA 8260C Certifications:	12/12/2017 09:00 CTDOH,NELAC-NY10854,NJDEP,NELAC-NY12058,PADEP	12/12/2017 21:52	SR
98-06-6	tert-Butylbenzene	ND		ug/kg dry	1.2	2.5	1	EPA 8260C Certifications:	12/12/2017 09:00 CTDOH,NELAC-NY10854,NJDEP,NELAC-NY12058,PADEP	12/12/2017 21:52	SR
127-18-4	Tetrachloroethylene	ND		ug/kg dry	1.2	2.5	1	EPA 8260C Certifications:	12/12/2017 09:00 CTDOH,NELAC-NY10854,NJDEP,NELAC-NY12058,PADEP	12/12/2017 21:52	SR
108-88-3	Toluene	ND		ug/kg dry	1.2	2.5	1	EPA 8260C Certifications:	12/12/2017 09:00 CTDOH,NELAC-NY10854,NJDEP,NELAC-NY12058,PADEP	12/12/2017 21:52	SR
156-60-5	trans-1,2-Dichloroethylene	ND		ug/kg dry	1.2	2.5	1	EPA 8260C Certifications:	12/12/2017 09:00 CTDOH,NELAC-NY10854,NJDEP,NELAC-NY12058,PADEP	12/12/2017 21:52	SR
10061-02-6	trans-1,3-Dichloropropylene	ND		ug/kg dry	1.2	2.5	1	EPA 8260C Certifications:	12/12/2017 09:00 CTDOH,NELAC-NY10854,NJDEP,NELAC-NY12058,PADEP	12/12/2017 21:52	SR
79-01-6	Trichloroethylene	ND		ug/kg dry	1.2	2.5	1	EPA 8260C Certifications:	12/12/2017 09:00 CTDOH,NELAC-NY10854,NJDEP,NELAC-NY12058,PADEP	12/12/2017 21:52	SR
75-69-4	Trichlorofluoromethane	ND		ug/kg dry	1.2	2.5	1	EPA 8260C Certifications:	12/12/2017 09:00 CTDOH,NELAC-NY10854,NJDEP,NELAC-NY12058,PADEP	12/12/2017 21:52	SR
108-05-4	Vinyl acetate	ND		ug/kg dry	1.2	2.5	1	EPA 8260C Certifications:	12/12/2017 09:00 NELAC-NY10854,NJDEP,NELAC-NY12058,PADEP	12/12/2017 21:52	SR
75-01-4	Vinyl Chloride	ND		ug/kg dry	1.2	2.5	1	EPA 8260C Certifications:	12/12/2017 09:00 CTDOH,NELAC-NY10854,NJDEP,NELAC-NY12058,PADEP	12/12/2017 21:52	SR
1330-20-7	Xylenes, Total	ND		ug/kg dry	3.7	7.5	1	EPA 8260C Certifications:	12/12/2017 09:00 CTDOH,NELAC-NY10854,NJDEP,NELAC-NY12058	12/12/2017 21:52	SR

Surrogate Recoveries

Result

Acceptance Range

17060-07-0	Surrogate: 1,2-Dichloroethane-d4	95.0 %	77-125
2037-26-5	Surrogate: Toluene-d8	101 %	85-120
460-00-4	Surrogate: p-Bromofluorobenzene	91.3 %	76-130

Semi-Volatiles, 8270 Target List

Log-in Notes:

Sample Notes:

Sample Prepared by Method: EPA 3550C

CAS No.	Parameter	Result	Flag	Units	Reported to LOD/MDL	LOQ	Dilution	Reference Method	Date/Time Prepared	Date/Time Analyzed	Analyst
---------	-----------	--------	------	-------	------------------------	-----	----------	------------------	-----------------------	-----------------------	---------

120 RESEARCH DRIVE
www.YORKLAB.com

STRATFORD, CT 06615
(203) 325-1371

132-02 89th AVENUE
FAX (203) 357-0166

RICHMOND HILL, NY 11418
ClientServices@ Page 10



Sample Information

Client Sample ID: SP-6 (0'-2')

York Sample ID: 17L0337-11

York Project (SDG) No.

Client Project ID

Matrix

Collection Date/Time

Date Received

17L0337

170313: 37-11 30th + 30-14 37 Ave.

Soil

December 6, 2017 10:00 am

12/08/2017

Semi-Volatiles, 8270 Target List

Log-in Notes:

Sample Notes:

Sample Prepared by Method: EPA 3550C

CAS No.	Parameter	Result	Flag	Units	Reported to LOD/MDL	LOQ	Dilution	Reference Method	Date/Time Prepared	Date/Time Analyzed	Analyst
120-82-1	1,2,4-Trichlorobenzene	ND		ug/kg dry	48.4	96.6	2	EPA 8270D Certifications: CTDOH,NELAC-NY10854,NJDEP,PADEP	12/13/2017 08:58	12/13/2017 23:18	KH
95-50-1	1,2-Dichlorobenzene	ND		ug/kg dry	48.4	96.6	2	EPA 8270D Certifications: NELAC-NY10854,PADEP	12/13/2017 08:58	12/13/2017 23:18	KH
541-73-1	1,3-Dichlorobenzene	ND		ug/kg dry	48.4	96.6	2	EPA 8270D Certifications: NELAC-NY10854,PADEP	12/13/2017 08:58	12/13/2017 23:18	KH
106-46-7	1,4-Dichlorobenzene	ND		ug/kg dry	48.4	96.6	2	EPA 8270D Certifications: NELAC-NY10854,PADEP	12/13/2017 08:58	12/13/2017 23:18	KH
95-95-4	2,4,5-Trichlorophenol	ND		ug/kg dry	48.4	96.6	2	EPA 8270D Certifications: CTDOH,NELAC-NY10854,NJDEP,PADEP	12/13/2017 08:58	12/13/2017 23:18	KH
88-06-2	2,4,6-Trichlorophenol	ND		ug/kg dry	48.4	96.6	2	EPA 8270D Certifications: CTDOH,NELAC-NY10854,NJDEP,PADEP	12/13/2017 08:58	12/13/2017 23:18	KH
120-83-2	2,4-Dichlorophenol	ND		ug/kg dry	48.4	96.6	2	EPA 8270D Certifications: CTDOH,NELAC-NY10854,NJDEP,PADEP	12/13/2017 08:58	12/13/2017 23:18	KH
105-67-9	2,4-Dimethylphenol	ND		ug/kg dry	48.4	96.6	2	EPA 8270D Certifications: CTDOH,NELAC-NY10854,NJDEP,PADEP	12/13/2017 08:58	12/13/2017 23:18	KH
51-28-5	2,4-Dinitrophenol	ND		ug/kg dry	96.6	193	2	EPA 8270D Certifications: CTDOH,NELAC-NY10854,NJDEP,PADEP	12/13/2017 08:58	12/13/2017 23:18	KH
121-14-2	2,4-Dinitrotoluene	ND		ug/kg dry	48.4	96.6	2	EPA 8270D Certifications: CTDOH,NELAC-NY10854,NJDEP,PADEP	12/13/2017 08:58	12/13/2017 23:18	KH
606-20-2	2,6-Dinitrotoluene	ND		ug/kg dry	48.4	96.6	2	EPA 8270D Certifications: CTDOH,NELAC-NY10854,NJDEP,PADEP	12/13/2017 08:58	12/13/2017 23:18	KH
91-58-7	2-Chloronaphthalene	ND		ug/kg dry	48.4	96.6	2	EPA 8270D Certifications: CTDOH,NELAC-NY10854,NJDEP,PADEP	12/13/2017 08:58	12/13/2017 23:18	KH
95-57-8	2-Chlorophenol	ND		ug/kg dry	48.4	96.6	2	EPA 8270D Certifications: CTDOH,NELAC-NY10854,NJDEP,PADEP	12/13/2017 08:58	12/13/2017 23:18	KH
91-57-6	2-Methylnaphthalene	ND		ug/kg dry	48.4	96.6	2	EPA 8270D Certifications: CTDOH,NELAC-NY10854,NJDEP,PADEP	12/13/2017 08:58	12/13/2017 23:18	KH
95-48-7	2-Methylphenol	ND		ug/kg dry	48.4	96.6	2	EPA 8270D Certifications: CTDOH,NELAC-NY10854,NJDEP,PADEP	12/13/2017 08:58	12/13/2017 23:18	KH
88-74-4	2-Nitroaniline	ND		ug/kg dry	96.6	193	2	EPA 8270D Certifications: CTDOH,NELAC-NY10854,NJDEP,PADEP	12/13/2017 08:58	12/13/2017 23:18	KH
88-75-5	2-Nitrophenol	ND		ug/kg dry	48.4	96.6	2	EPA 8270D Certifications: CTDOH,NELAC-NY10854,NJDEP,PADEP	12/13/2017 08:58	12/13/2017 23:18	KH
65794-96-9	3- & 4-Methylphenols	ND		ug/kg dry	48.4	96.6	2	EPA 8270D Certifications: CTDOH,NELAC-NY10854,NJDEP,PADEP	12/13/2017 08:58	12/13/2017 23:18	KH
91-94-1	3,3-Dichlorobenzidine	ND		ug/kg dry	48.4	96.6	2	EPA 8270D Certifications: NELAC-NY10854,NJDEP,PADEP	12/13/2017 08:58	12/13/2017 23:18	KH
99-09-2	3-Nitroaniline	ND		ug/kg dry	96.6	193	2	EPA 8270D Certifications: CTDOH,NELAC-NY10854,NJDEP,PADEP	12/13/2017 08:58	12/13/2017 23:18	KH
534-52-1	4,6-Dinitro-2-methylphenol	ND		ug/kg dry	96.6	193	2	EPA 8270D Certifications: CTDOH,NELAC-NY10854,NJDEP,PADEP	12/13/2017 08:58	12/13/2017 23:18	KH
101-55-3	4-Bromophenyl phenyl ether	ND		ug/kg dry	48.4	96.6	2	EPA 8270D Certifications: CTDOH,NELAC-NY10854,NJDEP,PADEP	12/13/2017 08:58	12/13/2017 23:18	KH
59-50-7	4-Chloro-3-methylphenol	ND		ug/kg dry	48.4	96.6	2	EPA 8270D Certifications: CTDOH,NELAC-NY10854,NJDEP,PADEP	12/13/2017 08:58	12/13/2017 23:18	KH



Sample Information

Client Sample ID: SP-6 (0'-2')

York Sample ID: 17L0337-11

York Project (SDG) No.

17L0337

Client Project ID

170313: 37-11 30th + 30-14 37 Ave.

Matrix

Soil

Collection Date/Time

December 6, 2017 10:00 am

Date Received

12/08/2017

Semi-Volatiles, 8270 Target List

Log-in Notes:

Sample Notes:

Sample Prepared by Method: EPA 3550C

CAS No.	Parameter	Result	Flag	Units	Reported to LOD/MDL	LOQ	Dilution	Reference Method	Date/Time Prepared	Date/Time Analyzed	Analyst
106-47-8	4-Chloroaniline	ND		ug/kg dry	48.4	96.6	2	EPA 8270D Certifications: CTDOH,NELAC-NY10854,NJDEP,PADEP	12/13/2017 08:58	12/13/2017 23:18	KH
7005-72-3	4-Chlorophenyl phenyl ether	ND		ug/kg dry	48.4	96.6	2	EPA 8270D Certifications: CTDOH,NELAC-NY10854,NJDEP,PADEP	12/13/2017 08:58	12/13/2017 23:18	KH
100-01-6	4-Nitroaniline	ND		ug/kg dry	96.6	193	2	EPA 8270D Certifications: CTDOH,NELAC-NY10854,NJDEP,PADEP	12/13/2017 08:58	12/13/2017 23:18	KH
100-02-7	4-Nitrophenol	ND		ug/kg dry	96.6	193	2	EPA 8270D Certifications: CTDOH,NELAC-NY10854,NJDEP,PADEP	12/13/2017 08:58	12/13/2017 23:18	KH
83-32-9	Acenaphthene	ND		ug/kg dry	48.4	96.6	2	EPA 8270D Certifications: CTDOH,NELAC-NY10854,NJDEP,PADEP	12/13/2017 08:58	12/13/2017 23:18	KH
208-96-8	Acenaphthylene	ND		ug/kg dry	48.4	96.6	2	EPA 8270D Certifications: CTDOH,NELAC-NY10854,NJDEP,PADEP	12/13/2017 08:58	12/13/2017 23:18	KH
62-53-3	Aniline	ND		ug/kg dry	193	387	2	EPA 8270D Certifications: NELAC-NY10854,NJDEP,PADEP	12/13/2017 08:58	12/13/2017 23:18	KH
120-12-7	Anthracene	ND		ug/kg dry	48.4	96.6	2	EPA 8270D Certifications: CTDOH,NELAC-NY10854,NJDEP,PADEP	12/13/2017 08:58	12/13/2017 23:18	KH
56-55-3	Benzo(a)anthracene	ND		ug/kg dry	48.4	96.6	2	EPA 8270D Certifications: CTDOH,NELAC-NY10854,NJDEP,PADEP	12/13/2017 08:58	12/13/2017 23:18	KH
50-32-8	Benzo(a)pyrene	ND		ug/kg dry	48.4	96.6	2	EPA 8270D Certifications: CTDOH,NELAC-NY10854,NJDEP,PADEP	12/13/2017 08:58	12/13/2017 23:18	KH
205-99-2	Benzo(b)fluoranthene	ND		ug/kg dry	48.4	96.6	2	EPA 8270D Certifications: CTDOH,NELAC-NY10854,NJDEP,PADEP	12/13/2017 08:58	12/13/2017 23:18	KH
191-24-2	Benzo(g,h,i)perylene	ND		ug/kg dry	48.4	96.6	2	EPA 8270D Certifications: CTDOH,NELAC-NY10854,NJDEP,PADEP	12/13/2017 08:58	12/13/2017 23:18	KH
207-08-9	Benzo(k)fluoranthene	ND		ug/kg dry	48.4	96.6	2	EPA 8270D Certifications: CTDOH,NELAC-NY10854,NJDEP,PADEP	12/13/2017 08:58	12/13/2017 23:18	KH
100-51-6	Benzyl alcohol	ND		ug/kg dry	48.4	96.6	2	EPA 8270D Certifications: NELAC-NY10854,NJDEP,PADEP	12/13/2017 08:58	12/13/2017 23:18	KH
85-68-7	Benzyl butyl phthalate	ND		ug/kg dry	48.4	96.6	2	EPA 8270D Certifications: CTDOH,NELAC-NY10854,NJDEP,PADEP	12/13/2017 08:58	12/13/2017 23:18	KH
111-91-1	Bis(2-chloroethoxy)methane	ND		ug/kg dry	48.4	96.6	2	EPA 8270D Certifications: CTDOH,NELAC-NY10854,NJDEP,PADEP	12/13/2017 08:58	12/13/2017 23:18	KH
111-44-4	Bis(2-chloroethyl)ether	ND		ug/kg dry	48.4	96.6	2	EPA 8270D Certifications: CTDOH,NELAC-NY10854,NJDEP,PADEP	12/13/2017 08:58	12/13/2017 23:18	KH
108-60-1	Bis(2-chloroisopropyl)ether	ND		ug/kg dry	48.4	96.6	2	EPA 8270D Certifications: CTDOH,NELAC-NY10854,NJDEP,PADEP	12/13/2017 08:58	12/13/2017 23:18	KH
117-81-7	Bis(2-ethylhexyl)phthalate	ND		ug/kg dry	48.4	96.6	2	EPA 8270D Certifications: CTDOH,NELAC-NY10854,NJDEP,PADEP	12/13/2017 08:58	12/13/2017 23:18	KH
218-01-9	Chrysene	ND		ug/kg dry	48.4	96.6	2	EPA 8270D Certifications: CTDOH,NELAC-NY10854,NJDEP,PADEP	12/13/2017 08:58	12/13/2017 23:18	KH
53-70-3	Dibenzo(a,h)anthracene	ND		ug/kg dry	48.4	96.6	2	EPA 8270D Certifications: CTDOH,NELAC-NY10854,NJDEP,PADEP	12/13/2017 08:58	12/13/2017 23:18	KH
132-64-9	Dibenzofuran	ND		ug/kg dry	48.4	96.6	2	EPA 8270D Certifications: CTDOH,NELAC-NY10854,NJDEP,PADEP	12/13/2017 08:58	12/13/2017 23:18	KH
84-66-2	Diethyl phthalate	ND		ug/kg dry	48.4	96.6	2	EPA 8270D Certifications: CTDOH,NELAC-NY10854,NJDEP,PADEP	12/13/2017 08:58	12/13/2017 23:18	KH



Sample Information

Client Sample ID: SP-6 (0'-2')

York Sample ID: 17L0337-11

York Project (SDG) No.

17L0337

Client Project ID

170313: 37-11 30th + 30-14 37 Ave.

Matrix

Soil

Collection Date/Time

December 6, 2017 10:00 am

Date Received

12/08/2017

Semi-Volatiles, 8270 Target List

Log-in Notes:

Sample Notes:

Sample Prepared by Method: EPA 3550C

CAS No.	Parameter	Result	Flag	Units	Reported to LOD/MDL	LOQ	Dilution	Reference Method	Date/Time Prepared	Date/Time Analyzed	Analyst
131-11-3	Dimethyl phthalate	ND		ug/kg dry	48.4	96.6	2	EPA 8270D Certifications: CTDOH,NELAC-NY10854,NJDEP,PADEP	12/13/2017 08:58	12/13/2017 23:18	KH
84-74-2	Di-n-butyl phthalate	ND		ug/kg dry	48.4	96.6	2	EPA 8270D Certifications: CTDOH,NELAC-NY10854,NJDEP,PADEP	12/13/2017 08:58	12/13/2017 23:18	KH
117-84-0	Di-n-octyl phthalate	ND		ug/kg dry	48.4	96.6	2	EPA 8270D Certifications: CTDOH,NELAC-NY10854,NJDEP,PADEP	12/13/2017 08:58	12/13/2017 23:18	KH
206-44-0	Fluoranthene	ND		ug/kg dry	48.4	96.6	2	EPA 8270D Certifications: CTDOH,NELAC-NY10854,NJDEP,PADEP	12/13/2017 08:58	12/13/2017 23:18	KH
86-73-7	Fluorene	ND		ug/kg dry	48.4	96.6	2	EPA 8270D Certifications: NELAC-NY10854,NJDEP,PADEP	12/13/2017 08:58	12/13/2017 23:18	KH
118-74-1	Hexachlorobenzene	ND		ug/kg dry	48.4	96.6	2	EPA 8270D Certifications: CTDOH,NELAC-NY10854,NJDEP,PADEP	12/13/2017 08:58	12/13/2017 23:18	KH
87-68-3	Hexachlorobutadiene	ND		ug/kg dry	48.4	96.6	2	EPA 8270D Certifications: CTDOH,NELAC-NY10854,NJDEP,PADEP	12/13/2017 08:58	12/13/2017 23:18	KH
77-47-4	Hexachlorocyclopentadiene	ND		ug/kg dry	48.4	96.6	2	EPA 8270D Certifications: CTDOH,NELAC-NY10854,NJDEP,PADEP	12/13/2017 08:58	12/13/2017 23:18	KH
67-72-1	Hexachloroethane	ND		ug/kg dry	48.4	96.6	2	EPA 8270D Certifications: CTDOH,NELAC-NY10854,NJDEP,PADEP	12/13/2017 08:58	12/13/2017 23:18	KH
193-39-5	Indeno(1,2,3-cd)pyrene	ND		ug/kg dry	48.4	96.6	2	EPA 8270D Certifications: CTDOH,NELAC-NY10854,NJDEP,PADEP	12/13/2017 08:58	12/13/2017 23:18	KH
78-59-1	Isophorone	ND		ug/kg dry	48.4	96.6	2	EPA 8270D Certifications: CTDOH,NELAC-NY10854,NJDEP,PADEP	12/13/2017 08:58	12/13/2017 23:18	KH
91-20-3	Naphthalene	ND		ug/kg dry	48.4	96.6	2	EPA 8270D Certifications: CTDOH,NELAC-NY10854,NJDEP,PADEP	12/13/2017 08:58	12/13/2017 23:18	KH
98-95-3	Nitrobenzene	ND		ug/kg dry	48.4	96.6	2	EPA 8270D Certifications: CTDOH,NELAC-NY10854,NJDEP,PADEP	12/13/2017 08:58	12/13/2017 23:18	KH
62-75-9	N-Nitrosodimethylamine	ND		ug/kg dry	48.4	96.6	2	EPA 8270D Certifications: CTDOH,NELAC-NY10854,NJDEP,PADEP	12/13/2017 08:58	12/13/2017 23:18	KH
621-64-7	N-nitroso-di-n-propylamine	ND		ug/kg dry	48.4	96.6	2	EPA 8270D Certifications: CTDOH,NELAC-NY10854,NJDEP,PADEP	12/13/2017 08:58	12/13/2017 23:18	KH
86-30-6	N-Nitrosodiphenylamine	ND		ug/kg dry	48.4	96.6	2	EPA 8270D Certifications: CTDOH,NELAC-NY10854,NJDEP,PADEP	12/13/2017 08:58	12/13/2017 23:18	KH
87-86-5	Pentachlorophenol	ND		ug/kg dry	48.4	96.6	2	EPA 8270D Certifications: CTDOH,NELAC-NY10854,NJDEP,PADEP	12/13/2017 08:58	12/13/2017 23:18	KH
85-01-8	Phenanthrene	ND		ug/kg dry	48.4	96.6	2	EPA 8270D Certifications: CTDOH,NELAC-NY10854,NJDEP,PADEP	12/13/2017 08:58	12/13/2017 23:18	KH
108-95-2	Phenol	ND		ug/kg dry	48.4	96.6	2	EPA 8270D Certifications: CTDOH,NELAC-NY10854,NJDEP,PADEP	12/13/2017 08:58	12/13/2017 23:18	KH
129-00-0	Pyrene	ND		ug/kg dry	48.4	96.6	2	EPA 8270D Certifications: CTDOH,NELAC-NY10854,NJDEP,PADEP	12/13/2017 08:58	12/13/2017 23:18	KH
110-86-1	Pyridine	ND		ug/kg dry	193	387	2	EPA 8270D Certifications: CTDOH,NELAC-NY10854,NJDEP,PADEP	12/13/2017 08:58	12/13/2017 23:18	KH
Surrogate Recoveries		Result	Acceptance Range								
367-12-4	Surrogate: 2-Fluorophenol	72.1 %	20-108								
4165-62-2	Surrogate: Phenol-d5	79.3 %	23-114								
4165-60-0	Surrogate: Nitrobenzene-d5	82.3 %	22-108								



Sample Information

Client Sample ID: SP-6 (0'-2')

York Sample ID: 17L0337-11

York Project (SDG) No.

17L0337

Client Project ID

170313: 37-11 30th + 30-14 37 Ave.

Matrix

Soil

Collection Date/Time

December 6, 2017 10:00 am

Date Received

12/08/2017

Semi-Volatiles, 8270 Target List

Log-in Notes:

Sample Notes:

Sample Prepared by Method: EPA 3550C

CAS No.	Parameter	Result	Flag	Units	Reported to LOD/MDL	LOQ	Dilution	Reference Method	Date/Time Prepared	Date/Time Analyzed	Analyst
321-60-8	Surrogate: 2-Fluorobiphenyl	77.9 %			21-113						
118-79-6	Surrogate: 2,4,6-Tribromophenol	92.2 %			19-110						
1718-51-0	Surrogate: Terphenyl-d14	59.3 %			24-116						

Pesticides, 8081 target list

Log-in Notes:

Sample Notes:

Sample Prepared by Method: EPA 3545A

CAS No.	Parameter	Result	Flag	Units	Reported to LOQ	Dilution	Reference Method	Date/Time Prepared	Date/Time Analyzed	Analyst
72-54-8	4,4'-DDD	ND		ug/kg dry	2.78	5	EPA 8081B Certifications: CTDOH,NELAC-NY10854,NJDEP,PADEP	12/13/2017 07:28	12/13/2017 19:14	SA
72-55-9	4,4'-DDE	ND		ug/kg dry	2.78	5	EPA 8081B Certifications: CTDOH,NELAC-NY10854,NJDEP,PADEP	12/13/2017 07:28	12/13/2017 19:14	SA
50-29-3	4,4'-DDT	ND		ug/kg dry	2.78	5	EPA 8081B Certifications: CTDOH,NELAC-NY10854,NJDEP,PADEP	12/13/2017 07:28	12/13/2017 19:14	SA
309-00-2	Aldrin	ND		ug/kg dry	2.78	5	EPA 8081B Certifications: CTDOH,NELAC-NY10854,NJDEP,PADEP	12/13/2017 07:28	12/13/2017 19:14	SA
319-84-6	alpha-BHC	ND		ug/kg dry	2.78	5	EPA 8081B Certifications: CTDOH,NELAC-NY10854,NJDEP,PADEP	12/13/2017 07:28	12/13/2017 19:14	SA
5103-71-9	alpha-Chlordane	ND		ug/kg dry	2.78	5	EPA 8081B Certifications: NELAC-NY10854,NJDEP	12/13/2017 07:28	12/13/2017 19:14	SA
319-85-7	beta-BHC	ND		ug/kg dry	2.78	5	EPA 8081B Certifications: CTDOH,NELAC-NY10854,NJDEP,PADEP	12/13/2017 07:28	12/13/2017 19:14	SA
57-74-9	Chlordane, total	ND		ug/kg dry	55.7	5	EPA 8081B Certifications: CTDOH,NELAC-NY10854,NJDEP,PADEP	12/13/2017 07:28	12/13/2017 19:14	SA
319-86-8	delta-BHC	ND		ug/kg dry	2.78	5	EPA 8081B Certifications: CTDOH,NELAC-NY10854,NJDEP,PADEP	12/13/2017 07:28	12/13/2017 19:14	SA
60-57-1	Dieldrin	ND		ug/kg dry	2.78	5	EPA 8081B Certifications: CTDOH,NELAC-NY10854,NJDEP,PADEP	12/13/2017 07:28	12/13/2017 19:14	SA
959-98-8	Endosulfan I	ND		ug/kg dry	2.78	5	EPA 8081B Certifications: CTDOH,NELAC-NY10854,NJDEP,PADEP	12/13/2017 07:28	12/13/2017 19:14	SA
33213-65-9	* Endosulfan II	ND		ug/kg dry	2.78	5	EPA 8081B Certifications: CTDOH	12/13/2017 07:28	12/13/2017 19:14	SA
1031-07-8	Endosulfan sulfate	ND		ug/kg dry	2.78	5	EPA 8081B Certifications: CTDOH,NELAC-NY10854,NJDEP,PADEP	12/13/2017 07:28	12/13/2017 19:14	SA
72-20-8	Endrin	ND		ug/kg dry	2.78	5	EPA 8081B Certifications: CTDOH,NELAC-NY10854,NJDEP,PADEP	12/13/2017 07:28	12/13/2017 19:14	SA
7421-93-4	Endrin aldehyde	ND		ug/kg dry	2.78	5	EPA 8081B Certifications: CTDOH,NELAC-NY10854,NJDEP,PADEP	12/13/2017 07:28	12/13/2017 19:14	SA
53494-70-5	Endrin ketone	ND		ug/kg dry	2.78	5	EPA 8081B Certifications: CTDOH,NELAC-NY10854,NJDEP,PADEP	12/13/2017 07:28	12/13/2017 19:14	SA
58-89-9	gamma-BHC (Lindane)	ND		ug/kg dry	2.78	5	EPA 8081B Certifications: CTDOH,NELAC-NY10854,NJDEP,PADEP	12/13/2017 07:28	12/13/2017 19:14	SA
5566-34-7	gamma-Chlordane	ND		ug/kg dry	2.78	5	EPA 8081B Certifications: NELAC-NY10854,NJDEP	12/13/2017 07:28	12/13/2017 19:14	SA
76-44-8	Heptachlor	ND		ug/kg dry	2.78	5	EPA 8081B Certifications: CTDOH,NELAC-NY10854,NJDEP,PADEP	12/13/2017 07:28	12/13/2017 19:14	SA



Sample Information

Client Sample ID: SP-6 (0'-2')

York Sample ID: 17L0337-11

York Project (SDG) No.

17L0337

Client Project ID

170313: 37-11 30th + 30-14 37 Ave.

Matrix

Soil

Collection Date/Time

December 6, 2017 10:00 am

Date Received

12/08/2017

Pesticides, 8081 target list

Log-in Notes:

Sample Notes:

Sample Prepared by Method: EPA 3545A

CAS No.	Parameter	Result	Flag	Units	Reported to LOQ	Dilution	Reference Method	Date/Time Prepared	Date/Time Analyzed	Analyst
1024-57-3	Heptachlor epoxide	ND		ug/kg dry	2.78	5	EPA 8081B Certifications: CTDOH,NELAC-NY10854,NJDEP,PADEP	12/13/2017 07:28	12/13/2017 19:14	SA
72-43-5	Methoxychlor	ND		ug/kg dry	13.9	5	EPA 8081B Certifications: CTDOH,NELAC-NY10854,NJDEP,PADEP	12/13/2017 07:28	12/13/2017 19:14	SA
8001-35-2	Toxaphene	ND		ug/kg dry	141	5	EPA 8081B Certifications: CTDOH,NELAC-NY10854,NJDEP,PADEP	12/13/2017 07:28	12/13/2017 19:14	SA
Surrogate Recoveries		Result		Acceptance Range						
2051-24-3	Surrogate: Decachlorobiphenyl	150 %								
877-09-8	Surrogate: Tetrachloro-m-xylene	150 %								

Polychlorinated Biphenyls (PCB)

Log-in Notes:

Sample Notes:

Sample Prepared by Method: EPA 3545A

CAS No.	Parameter	Result	Flag	Units	Reported to LOQ	Dilution	Reference Method	Date/Time Prepared	Date/Time Analyzed	Analyst
12674-11-2	Aroclor 1016	ND		mg/kg dry	0.0281	1	EPA 8082A Certifications: NELAC-NY10854,CTDOH,NJDEP,PADEP	12/13/2017 07:28	12/13/2017 16:18	LAB
11104-28-2	Aroclor 1221	ND		mg/kg dry	0.0281	1	EPA 8082A Certifications: NELAC-NY10854,CTDOH,NJDEP,PADEP	12/13/2017 07:28	12/13/2017 16:18	LAB
11141-16-5	Aroclor 1232	ND		mg/kg dry	0.0281	1	EPA 8082A Certifications: NELAC-NY10854,CTDOH,NJDEP,PADEP	12/13/2017 07:28	12/13/2017 16:18	LAB
53469-21-9	Aroclor 1242	ND		mg/kg dry	0.0281	1	EPA 8082A Certifications: NELAC-NY10854,CTDOH,NJDEP,PADEP	12/13/2017 07:28	12/13/2017 16:18	LAB
12672-29-6	Aroclor 1248	ND		mg/kg dry	0.0281	1	EPA 8082A Certifications: NELAC-NY10854,CTDOH,NJDEP,PADEP	12/13/2017 07:28	12/13/2017 16:18	LAB
11097-69-1	Aroclor 1254	ND		mg/kg dry	0.0281	1	EPA 8082A Certifications: NELAC-NY10854,CTDOH,NJDEP,PADEP	12/13/2017 07:28	12/13/2017 16:18	LAB
11096-82-5	Aroclor 1260	ND		mg/kg dry	0.0281	1	EPA 8082A Certifications: NELAC-NY10854,CTDOH,NJDEP,PADEP	12/13/2017 07:28	12/13/2017 16:18	LAB
1336-36-3	* Total PCBs	ND		mg/kg dry	0.0281	1	EPA 8082A Certifications:	12/13/2017 07:28	12/13/2017 16:18	LAB
Surrogate Recoveries		Result		Acceptance Range						
877-09-8	Surrogate: Tetrachloro-m-xylene	104 %								
2051-24-3	Surrogate: Decachlorobiphenyl	91.5 %								

Metals, Target Analyte

Log-in Notes:

Sample Notes:

Sample Prepared by Method: EPA 3050B

CAS No.	Parameter	Result	Flag	Units	Reported to LOQ	Dilution	Reference Method	Date/Time Prepared	Date/Time Analyzed	Analyst
7429-90-5	Aluminum	8720		mg/kg dry	5.79	1	EPA 6010C Certifications: CTDOH,NELAC-NY10854,NJDEP,PADEP	12/12/2017 09:46	12/13/2017 21:21	BML
7440-36-0	Antimony	ND		mg/kg dry	0.579	1	EPA 6010C Certifications: CTDOH,NELAC-NY10854,NJDEP,PADEP	12/12/2017 09:46	12/13/2017 21:21	BML



Sample Information

Client Sample ID: SP-6 (0'-2')

York Sample ID: 17L0337-11

York Project (SDG) No.

17L0337

Client Project ID

170313: 37-11 30th + 30-14 37 Ave.

Matrix

Soil

Collection Date/Time

December 6, 2017 10:00 am

Date Received

12/08/2017

Metals, Target Analyte

Log-in Notes:

Sample Notes:

Sample Prepared by Method: EPA 3050B

CAS No.	Parameter	Result	Flag	Units	Reported to LOQ	Dilution	Reference Method	Date/Time Prepared	Date/Time Analyzed	Analyst
7440-38-2	Arsenic	2.83		mg/kg dry	1.16	1	EPA 6010C Certifications: CTDOH,NELAC-NY10854,NJDEP,PADEP	12/12/2017 09:46	12/13/2017 21:21	BML
7440-39-3	Barium	33.8		mg/kg dry	1.16	1	EPA 6010C Certifications: CTDOH,NELAC-NY10854,NJDEP,PADEP	12/12/2017 09:46	12/13/2017 21:21	BML
7440-41-7	Beryllium	ND		mg/kg dry	0.116	1	EPA 6010C Certifications: CTDOH,NELAC-NY10854,NJDEP,PADEP	12/12/2017 09:46	12/13/2017 21:21	BML
7440-43-9	Cadmium	ND		mg/kg dry	0.348	1	EPA 6010C Certifications: CTDOH,NELAC-NY10854,NJDEP,PADEP	12/12/2017 09:46	12/13/2017 21:21	BML
7440-70-2	Calcium	2890		mg/kg dry	5.79	1	EPA 6010C Certifications: CTDOH,NELAC-NY10854,NJDEP,PADEP	12/12/2017 09:46	12/13/2017 21:21	BML
7440-47-3	Chromium	11.8		mg/kg dry	0.579	1	EPA 6010C Certifications: CTDOH,NELAC-NY10854,NJDEP,PADEP	12/12/2017 09:46	12/13/2017 21:21	BML
7440-48-4	Cobalt	6.90		mg/kg dry	0.579	1	EPA 6010C Certifications: CTDOH,NELAC-NY10854,NJDEP,PADEP	12/12/2017 09:46	12/13/2017 21:21	BML
7440-50-8	Copper	10.1	B	mg/kg dry	0.579	1	EPA 6010C Certifications: CTDOH,NELAC-NY10854,NJDEP,PADEP	12/12/2017 09:46	12/13/2017 21:21	BML
7439-89-6	Iron	14000		mg/kg dry	2.32	1	EPA 6010C Certifications: CTDOH,NELAC-NY10854,NJDEP,PADEP	12/12/2017 09:46	12/13/2017 21:21	BML
7439-92-1	Lead	6.87		mg/kg dry	0.579	1	EPA 6010C Certifications: CTDOH,NELAC-NY10854,NJDEP,PADEP	12/12/2017 09:46	12/13/2017 21:21	BML
7439-95-4	Magnesium	2610		mg/kg dry	5.79	1	EPA 6010C Certifications: CTDOH,NELAC-NY10854,NJDEP,PADEP	12/12/2017 09:46	12/13/2017 21:21	BML
7439-96-5	Manganese	278		mg/kg dry	0.579	1	EPA 6010C Certifications: CTDOH,NELAC-NY10854,NJDEP,PADEP	12/12/2017 09:46	12/13/2017 21:21	BML
7440-02-0	Nickel	15.0		mg/kg dry	0.579	1	EPA 6010C Certifications: CTDOH,NELAC-NY10854,NJDEP,PADEP	12/12/2017 09:46	12/13/2017 21:21	BML
7440-09-7	Potassium	766		mg/kg dry	5.79	1	EPA 6010C Certifications: CTDOH,NELAC-NY10854,NJDEP,PADEP	12/12/2017 09:46	12/13/2017 21:21	BML
7782-49-2	Selenium	1.21		mg/kg dry	1.16	1	EPA 6010C Certifications: CTDOH,NELAC-NY10854,NJDEP,PADEP	12/12/2017 09:46	12/13/2017 21:21	BML
7440-22-4	Silver	ND		mg/kg dry	0.579	1	EPA 6010C Certifications: CTDOH,NELAC-NY10854,NJDEP,PADEP	12/12/2017 09:46	12/13/2017 21:21	BML
7440-23-5	Sodium	156		mg/kg dry	11.6	1	EPA 6010C Certifications: CTDOH,NELAC-NY10854,NJDEP	12/12/2017 09:46	12/13/2017 21:21	BML
7440-28-0	Thallium	ND		mg/kg dry	1.16	1	EPA 6010C Certifications: CTDOH,NELAC-NY10854,NJDEP,PADEP	12/12/2017 09:46	12/13/2017 21:21	BML
7440-62-2	Vanadium	18.8		mg/kg dry	1.16	1	EPA 6010C Certifications: CTDOH,NELAC-NY10854,NJDEP,PADEP	12/12/2017 09:46	12/13/2017 21:21	BML
7440-66-6	Zinc	26.0		mg/kg dry	1.74	1	EPA 6010C Certifications: CTDOH,NELAC-NY10854,NJDEP,PADEP	12/12/2017 09:46	12/13/2017 21:21	BML

Mercury by 7473

Log-in Notes:

Sample Notes:



Sample Information

Client Sample ID: SP-6 (0'-2')

York Sample ID: 17L0337-11

York Project (SDG) No.

Client Project ID

Matrix

Collection Date/Time

Date Received

17L0337

170313: 37-11 30th + 30-14 37 Ave.

Soil

December 6, 2017 10:00 am

12/08/2017

Sample Prepared by Method: EPA 7473 soil

CAS No.	Parameter	Result	Flag	Units	Reported to LOQ	Dilution	Reference Method	Date/Time Prepared	Date/Time Analyzed	Analyst
7439-97-6	Mercury	ND		mg/kg dry	0.0348	1	EPA 7473 Certifications: CTDOH,NJDEP,NELAC-NY10854,PADEP	12/12/2017 10:06	12/12/2017 17:58	SY

Total Solids

Log-in Notes:

Sample Notes:

Sample Prepared by Method: % Solids Prep

CAS No.	Parameter	Result	Flag	Units	Reported to LOQ	Dilution	Reference Method	Date/Time Prepared	Date/Time Analyzed	Analyst
solids	* % Solids	86.3		%	0.100	1	SM 2540G Certifications: CTDOH	12/11/2017 10:48	12/11/2017 14:12	TJM

Chromium, Hexavalent

Log-in Notes:

Sample Notes:

Sample Prepared by Method: EPA SW846-3060

CAS No.	Parameter	Result	Flag	Units	Reported to LOQ	Dilution	Reference Method	Date/Time Prepared	Date/Time Analyzed	Analyst
18540-29-9	Chromium, Hexavalent	ND		mg/kg dry	0.579	1	EPA 7196A Certifications: NJDEP,CTDOH,NELAC-NY10854,PADEP	12/11/2017 08:54	12/11/2017 15:13	DM1

Chromium, Trivalent

Log-in Notes:

Sample Notes:

Sample Prepared by Method: Analysis Preparation

CAS No.	Parameter	Result	Flag	Units	Reported to LOQ	Dilution	Reference Method	Date/Time Prepared	Date/Time Analyzed	Analyst
16065-83-1	* Chromium, Trivalent	11.8		mg/kg	0.500	1	Calculation Certifications:	12/14/2017 11:21	12/14/2017 11:32	PAM

Sample Information

Client Sample ID: SP-6 (15'-17')

York Sample ID: 17L0337-12

York Project (SDG) No.

Client Project ID

Matrix

Collection Date/Time

Date Received

17L0337

170313: 37-11 30th + 30-14 37 Ave.

Soil

December 6, 2017 10:20 am

12/08/2017

Volatile Organics, 8260 List

Log-in Notes:

Sample Notes:

Sample Prepared by Method: EPA 5035A

CAS No.	Parameter	Result	Flag	Units	Reported to LOD/MDL	LOQ	Dilution	Reference Method	Date/Time Prepared	Date/Time Analyzed	Analyst
630-20-6	1,1,1,2-Tetrachloroethane	ND		ug/kg dry	2.0	4.0	1	EPA 8260C Certifications: CTDOH,NELAC-NY10854,NJDEP,NELAC-NY12058,PADEP	12/13/2017 07:30	12/13/2017 11:12	SR
71-55-6	1,1,1-Trichloroethane	ND		ug/kg dry	2.0	4.0	1	EPA 8260C Certifications: CTDOH,NELAC-NY10854,NJDEP,NELAC-NY12058,PADEP	12/13/2017 07:30	12/13/2017 11:12	SR
79-34-5	1,1,2,2-Tetrachloroethane	ND		ug/kg dry	2.0	4.0	1	EPA 8260C Certifications: CTDOH,NELAC-NY10854,NJDEP,NELAC-NY12058,PADEP	12/13/2017 07:30	12/13/2017 11:12	SR



Sample Information

Client Sample ID: SP-6 (15'-17')

York Sample ID: 17L0337-12

York Project (SDG) No.

17L0337

Client Project ID

170313: 37-11 30th + 30-14 37 Ave.

Matrix

Soil

Collection Date/Time

December 6, 2017 10:20 am

Date Received

12/08/2017

Volatile Organics, 8260 List

Log-in Notes:

Sample Notes:

Sample Prepared by Method: EPA 5035A

CAS No.	Parameter	Result	Flag	Units	Reported to LOD/MDL	LOQ	Dilution	Reference Method	Date/Time Prepared	Date/Time Analyzed	Analyst
76-13-1	1,1,2-Trichloro-1,2,2-trifluoroethane (Freon 113)	ND		ug/kg dry	2.0	4.0	1	EPA 8260C Certifications: CTDOH,NELAC-NY10854,NJDEP,NELAC-NY12058	12/13/2017 07:30	12/13/2017 11:12	SR
79-00-5	1,1,2-Trichloroethane	ND		ug/kg dry	2.0	4.0	1	EPA 8260C Certifications: CTDOH,NELAC-NY10854,NJDEP,NELAC-NY12058,PADEP	12/13/2017 07:30	12/13/2017 11:12	SR
75-34-3	1,1-Dichloroethane	ND		ug/kg dry	2.0	4.0	1	EPA 8260C Certifications: CTDOH,NELAC-NY10854,NJDEP,NELAC-NY12058,PADEP	12/13/2017 07:30	12/13/2017 11:12	SR
75-35-4	1,1-Dichloroethylene	ND		ug/kg dry	2.0	4.0	1	EPA 8260C Certifications: CTDOH,NELAC-NY10854,NJDEP,NELAC-NY12058,PADEP	12/13/2017 07:30	12/13/2017 11:12	SR
563-58-6	1,1-Dichloropropylene	ND		ug/kg dry	2.0	4.0	1	EPA 8260C Certifications: NELAC-NY10854,NJDEP,NELAC-NY12058,PADEP	12/13/2017 07:30	12/13/2017 11:12	SR
87-61-6	1,2,3-Trichlorobenzene	ND		ug/kg dry	2.0	4.0	1	EPA 8260C Certifications: NELAC-NY10854,NJDEP,NELAC-NY12058,PADEP	12/13/2017 07:30	12/13/2017 11:12	SR
96-18-4	1,2,3-Trichloropropane	ND		ug/kg dry	2.0	4.0	1	EPA 8260C Certifications: NELAC-NY10854,NJDEP,NELAC-NY12058	12/13/2017 07:30	12/13/2017 11:12	SR
120-82-1	1,2,4-Trichlorobenzene	ND		ug/kg dry	2.0	4.0	1	EPA 8260C Certifications: NELAC-NY10854,NJDEP,NELAC-NY12058,PADEP	12/13/2017 07:30	12/13/2017 11:12	SR
95-63-6	1,2,4-Trimethylbenzene	ND		ug/kg dry	2.0	4.0	1	EPA 8260C Certifications: CTDOH,NELAC-NY10854,NJDEP,NELAC-NY12058,PADEP	12/13/2017 07:30	12/13/2017 11:12	SR
96-12-8	1,2-Dibromo-3-chloropropane	ND		ug/kg dry	2.0	4.0	1	EPA 8260C Certifications: CTDOH,NELAC-NY10854,NJDEP,NELAC-NY12058,PADEP	12/13/2017 07:30	12/13/2017 11:12	SR
106-93-4	1,2-Dibromoethane	ND		ug/kg dry	2.0	4.0	1	EPA 8260C Certifications: CTDOH,NELAC-NY10854,NJDEP,NELAC-NY12058,PADEP	12/13/2017 07:30	12/13/2017 11:12	SR
95-50-1	1,2-Dichlorobenzene	ND		ug/kg dry	2.0	4.0	1	EPA 8260C Certifications: CTDOH,NELAC-NY10854,NJDEP,NELAC-NY12058,PADEP	12/13/2017 07:30	12/13/2017 11:12	SR
107-06-2	1,2-Dichloroethane	ND		ug/kg dry	2.0	4.0	1	EPA 8260C Certifications: CTDOH,NELAC-NY10854,NJDEP,NELAC-NY12058,PADEP	12/13/2017 07:30	12/13/2017 11:12	SR
78-87-5	1,2-Dichloropropane	ND		ug/kg dry	2.0	4.0	1	EPA 8260C Certifications: CTDOH,NELAC-NY10854,NJDEP,NELAC-NY12058,PADEP	12/13/2017 07:30	12/13/2017 11:12	SR
108-67-8	1,3,5-Trimethylbenzene	ND		ug/kg dry	2.0	4.0	1	EPA 8260C Certifications: CTDOH,NELAC-NY10854,NJDEP,NELAC-NY12058,PADEP	12/13/2017 07:30	12/13/2017 11:12	SR
541-73-1	1,3-Dichlorobenzene	ND		ug/kg dry	2.0	4.0	1	EPA 8260C Certifications: CTDOH,NELAC-NY10854,NJDEP,NELAC-NY12058,PADEP	12/13/2017 07:30	12/13/2017 11:12	SR
142-28-9	1,3-Dichloropropane	ND		ug/kg dry	2.0	4.0	1	EPA 8260C Certifications: NELAC-NY10854,NJDEP,NELAC-NY12058,PADEP	12/13/2017 07:30	12/13/2017 11:12	SR
106-46-7	1,4-Dichlorobenzene	ND		ug/kg dry	2.0	4.0	1	EPA 8260C Certifications: CTDOH,NELAC-NY10854,NJDEP,NELAC-NY12058,PADEP	12/13/2017 07:30	12/13/2017 11:12	SR
123-91-1	1,4-Dioxane	ND		ug/kg dry	40	79	1	EPA 8260C Certifications: NELAC-NY10854,NJDEP,NELAC-NY12058,PADEP	12/13/2017 07:30	12/13/2017 11:12	SR
594-20-7	2,2-Dichloropropane	ND		ug/kg dry	2.0	4.0	1	EPA 8260C Certifications: NELAC-NY10854,NJDEP,NELAC-NY12058	12/13/2017 07:30	12/13/2017 11:12	SR
78-93-3	2-Butanone	ND		ug/kg dry	2.0	4.0	1	EPA 8260C Certifications: CTDOH,NELAC-NY10854,NJDEP,NELAC-NY12058,PADEP	12/13/2017 07:30	12/13/2017 11:12	SR
95-49-8	2-Chlorotoluene	ND		ug/kg dry	2.0	4.0	1	EPA 8260C Certifications: CTDOH,NELAC-NY10854,NJDEP,NELAC-NY12058,PADEP	12/13/2017 07:30	12/13/2017 11:12	SR
106-43-4	4-Chlorotoluene	ND		ug/kg dry	2.0	4.0	1	EPA 8260C Certifications: CTDOH,NELAC-NY10854,NJDEP,NELAC-NY12058,PADEP	12/13/2017 07:30	12/13/2017 11:12	SR



Sample Information

Client Sample ID: SP-6 (15'-17')

York Sample ID: 17L0337-12

York Project (SDG) No.

17L0337

Client Project ID

170313: 37-11 30th + 30-14 37 Ave.

Matrix

Soil

Collection Date/Time

December 6, 2017 10:20 am

Date Received

12/08/2017

Volatile Organics, 8260 List

Log-in Notes:

Sample Notes:

Sample Prepared by Method: EPA 5035A

CAS No.	Parameter	Result	Flag	Units	Reported to LOD/MDL	LOQ	Dilution	Reference Method	Date/Time Prepared	Date/Time Analyzed	Analyst
67-64-1	Acetone	7.3	J	ug/kg dry	4.0	7.9	1	EPA 8260C Certifications: CTDOH,NELAC-NY10854,NJDEP,NELAC-NY12058,PADEP	12/13/2017 07:30	12/13/2017 11:12	SR
71-43-2	Benzene	ND		ug/kg dry	2.0	4.0	1	EPA 8260C Certifications: CTDOH,NELAC-NY10854,NJDEP,NELAC-NY12058,PADEP	12/13/2017 07:30	12/13/2017 11:12	SR
108-86-1	Bromobenzene	ND		ug/kg dry	2.0	4.0	1	EPA 8260C Certifications: NELAC-NY10854,NJDEP,NELAC-NY12058,PADEP	12/13/2017 07:30	12/13/2017 11:12	SR
74-97-5	Bromochloromethane	ND		ug/kg dry	2.0	4.0	1	EPA 8260C Certifications: NELAC-NY10854,NJDEP,NELAC-NY12058,PADEP	12/13/2017 07:30	12/13/2017 11:12	SR
75-27-4	Bromodichloromethane	ND		ug/kg dry	2.0	4.0	1	EPA 8260C Certifications: CTDOH,NELAC-NY10854,NJDEP,NELAC-NY12058,PADEP	12/13/2017 07:30	12/13/2017 11:12	SR
75-25-2	Bromoform	ND		ug/kg dry	2.0	4.0	1	EPA 8260C Certifications: CTDOH,NELAC-NY10854,NJDEP,NELAC-NY12058,PADEP	12/13/2017 07:30	12/13/2017 11:12	SR
74-83-9	Bromomethane	ND		ug/kg dry	2.0	4.0	1	EPA 8260C Certifications: CTDOH,NELAC-NY10854,NJDEP,NELAC-NY12058,PADEP	12/13/2017 07:30	12/13/2017 11:12	SR
56-23-5	Carbon tetrachloride	ND		ug/kg dry	2.0	4.0	1	EPA 8260C Certifications: CTDOH,NELAC-NY10854,NJDEP,NELAC-NY12058,PADEP	12/13/2017 07:30	12/13/2017 11:12	SR
108-90-7	Chlorobenzene	ND		ug/kg dry	2.0	4.0	1	EPA 8260C Certifications: CTDOH,NELAC-NY10854,NJDEP,NELAC-NY12058,PADEP	12/13/2017 07:30	12/13/2017 11:12	SR
75-00-3	Chloroethane	ND		ug/kg dry	2.0	4.0	1	EPA 8260C Certifications: CTDOH,NELAC-NY10854,NJDEP,NELAC-NY12058,PADEP	12/13/2017 07:30	12/13/2017 11:12	SR
67-66-3	Chloroform	ND		ug/kg dry	2.0	4.0	1	EPA 8260C Certifications: CTDOH,NELAC-NY10854,NJDEP,NELAC-NY12058,PADEP	12/13/2017 07:30	12/13/2017 11:12	SR
74-87-3	Chloromethane	ND		ug/kg dry	2.0	4.0	1	EPA 8260C Certifications: CTDOH,NELAC-NY10854,NJDEP,NELAC-NY12058,PADEP	12/13/2017 07:30	12/13/2017 11:12	SR
156-59-2	cis-1,2-Dichloroethylene	ND		ug/kg dry	2.0	4.0	1	EPA 8260C Certifications: CTDOH,NELAC-NY10854,NJDEP,NELAC-NY12058,PADEP	12/13/2017 07:30	12/13/2017 11:12	SR
10061-01-5	cis-1,3-Dichloropropylene	ND		ug/kg dry	2.0	4.0	1	EPA 8260C Certifications: CTDOH,NELAC-NY10854,NJDEP,NELAC-NY12058,PADEP	12/13/2017 07:30	12/13/2017 11:12	SR
124-48-1	Dibromochloromethane	ND		ug/kg dry	2.0	4.0	1	EPA 8260C Certifications: NELAC-NY10854,NJDEP,NELAC-NY12058,PADEP	12/13/2017 07:30	12/13/2017 11:12	SR
74-95-3	Dibromomethane	ND		ug/kg dry	2.0	4.0	1	EPA 8260C Certifications: NELAC-NY10854,NJDEP,NELAC-NY12058,PADEP	12/13/2017 07:30	12/13/2017 11:12	SR
75-71-8	Dichlorodifluoromethane	ND		ug/kg dry	2.0	4.0	1	EPA 8260C Certifications: NELAC-NY10854,NJDEP,NELAC-NY12058,PADEP	12/13/2017 07:30	12/13/2017 11:12	SR
100-41-4	Ethyl Benzene	ND		ug/kg dry	2.0	4.0	1	EPA 8260C Certifications: CTDOH,NELAC-NY10854,NJDEP,NELAC-NY12058,PADEP	12/13/2017 07:30	12/13/2017 11:12	SR
87-68-3	Hexachlorobutadiene	ND		ug/kg dry	2.0	4.0	1	EPA 8260C Certifications: NELAC-NY10854,NJDEP,NELAC-NY12058,PADEP	12/13/2017 07:30	12/13/2017 11:12	SR
98-82-8	Isopropylbenzene	ND		ug/kg dry	2.0	4.0	1	EPA 8260C Certifications: CTDOH,NELAC-NY10854,NJDEP,NELAC-NY12058,PADEP	12/13/2017 07:30	12/13/2017 11:12	SR
1634-04-4	Methyl tert-butyl ether (MTBE)	ND		ug/kg dry	2.0	4.0	1	EPA 8260C Certifications: CTDOH,NELAC-NY10854,NJDEP,NELAC-NY12058,PADEP	12/13/2017 07:30	12/13/2017 11:12	SR
75-09-2	Methylene chloride	4.1	J	ug/kg dry	4.0	7.9	1	EPA 8260C Certifications: CTDOH,NELAC-NY10854,NJDEP,NELAC-NY12058,PADEP	12/13/2017 07:30	12/13/2017 11:12	SR
91-20-3	Naphthalene	ND		ug/kg dry	2.0	7.9	1	EPA 8260C Certifications: NELAC-NY10854,NJDEP,NELAC-NY12058,PADEP	12/13/2017 07:30	12/13/2017 11:12	SR



Sample Information

Client Sample ID: SP-6 (15'-17')

York Sample ID: 17L0337-12

York Project (SDG) No.

17L0337

Client Project ID

170313: 37-11 30th + 30-14 37 Ave.

Matrix

Soil

Collection Date/Time

December 6, 2017 10:20 am

Date Received

12/08/2017

Volatile Organics, 8260 List

Log-in Notes:

Sample Notes:

Sample Prepared by Method: EPA 5035A

CAS No.	Parameter	Result	Flag	Units	Reported to LOD/MDL	LOQ	Dilution	Reference Method	Date/Time Prepared	Date/Time Analyzed	Analyst
104-51-8	n-Butylbenzene	ND		ug/kg dry	2.0	4.0	1	EPA 8260C Certifications: CTDOH,NELAC-NY10854,NJDEP,NELAC-NY12058,PADEP	12/13/2017 07:30	12/13/2017 11:12	SR
103-65-1	n-Propylbenzene	ND		ug/kg dry	2.0	4.0	1	EPA 8260C Certifications: CTDOH,NELAC-NY10854,NJDEP,NELAC-NY12058,PADEP	12/13/2017 07:30	12/13/2017 11:12	SR
95-47-6	o-Xylene	ND		ug/kg dry	2.0	4.0	1	EPA 8260C Certifications: CTDOH,NELAC-NY10854,NJDEP,NELAC-NY12058,PADEP	12/13/2017 07:30	12/13/2017 11:12	SR
179601-23-1	p- & m- Xylenes	ND		ug/kg dry	4.0	7.9	1	EPA 8260C Certifications: CTDOH,NELAC-NY10854,NELAC-NY12058,PADEP	12/13/2017 07:30	12/13/2017 11:12	SR
99-87-6	p-Isopropyltoluene	ND		ug/kg dry	2.0	4.0	1	EPA 8260C Certifications: CTDOH,NELAC-NY10854,NJDEP,NELAC-NY12058,PADEP	12/13/2017 07:30	12/13/2017 11:12	SR
135-98-8	sec-Butylbenzene	ND		ug/kg dry	2.0	4.0	1	EPA 8260C Certifications: CTDOH,NELAC-NY10854,NJDEP,NELAC-NY12058,PADEP	12/13/2017 07:30	12/13/2017 11:12	SR
100-42-5	Styrene	ND		ug/kg dry	2.0	4.0	1	EPA 8260C Certifications: CTDOH,NELAC-NY10854,NJDEP,NELAC-NY12058,PADEP	12/13/2017 07:30	12/13/2017 11:12	SR
98-06-6	tert-Butylbenzene	ND		ug/kg dry	2.0	4.0	1	EPA 8260C Certifications: CTDOH,NELAC-NY10854,NJDEP,NELAC-NY12058,PADEP	12/13/2017 07:30	12/13/2017 11:12	SR
127-18-4	Tetrachloroethylene	ND		ug/kg dry	2.0	4.0	1	EPA 8260C Certifications: CTDOH,NELAC-NY10854,NJDEP,NELAC-NY12058,PADEP	12/13/2017 07:30	12/13/2017 11:12	SR
108-88-3	Toluene	ND		ug/kg dry	2.0	4.0	1	EPA 8260C Certifications: CTDOH,NELAC-NY10854,NJDEP,NELAC-NY12058,PADEP	12/13/2017 07:30	12/13/2017 11:12	SR
156-60-5	trans-1,2-Dichloroethylene	ND		ug/kg dry	2.0	4.0	1	EPA 8260C Certifications: CTDOH,NELAC-NY10854,NJDEP,NELAC-NY12058,PADEP	12/13/2017 07:30	12/13/2017 11:12	SR
10061-02-6	trans-1,3-Dichloropropylene	ND		ug/kg dry	2.0	4.0	1	EPA 8260C Certifications: CTDOH,NELAC-NY10854,NJDEP,NELAC-NY12058,PADEP	12/13/2017 07:30	12/13/2017 11:12	SR
79-01-6	Trichloroethylene	ND		ug/kg dry	2.0	4.0	1	EPA 8260C Certifications: CTDOH,NELAC-NY10854,NJDEP,NELAC-NY12058,PADEP	12/13/2017 07:30	12/13/2017 11:12	SR
75-69-4	Trichlorofluoromethane	ND		ug/kg dry	2.0	4.0	1	EPA 8260C Certifications: CTDOH,NELAC-NY10854,NJDEP,NELAC-NY12058,PADEP	12/13/2017 07:30	12/13/2017 11:12	SR
108-05-4	Vinyl acetate	ND		ug/kg dry	2.0	4.0	1	EPA 8260C Certifications: NELAC-NY10854,NJDEP,NELAC-NY12058,PADEP	12/13/2017 07:30	12/13/2017 11:12	SR
75-01-4	Vinyl Chloride	ND		ug/kg dry	2.0	4.0	1	EPA 8260C Certifications: CTDOH,NELAC-NY10854,NJDEP,NELAC-NY12058,PADEP	12/13/2017 07:30	12/13/2017 11:12	SR
1330-20-7	Xylenes, Total	ND		ug/kg dry	5.9	12	1	EPA 8260C Certifications: CTDOH,NELAC-NY10854,NJDEP,NELAC-NY12058	12/13/2017 07:30	12/13/2017 11:12	SR
Surrogate Recoveries		Result	Acceptance Range								
17060-07-0	Surrogate: 1,2-Dichloroethane-d4	103 %	77-125								
2037-26-5	Surrogate: Toluene-d8	97.3 %	85-120								
460-00-4	Surrogate: p-Bromofluorobenzene	99.2 %	76-130								

Semi-Volatiles, 8270 Target List

Log-in Notes:

Sample Notes:

Sample Prepared by Method: EPA 3550C

CAS No.	Parameter	Result	Flag	Units	Reported to LOD/MDL	LOQ	Dilution	Reference Method	Date/Time Prepared	Date/Time Analyzed	Analyst
120-82-1	1,2,4-Trichlorobenzene	ND		ug/kg dry	44.1	88.0	2	EPA 8270D Certifications: CTDOH,NELAC-NY10854,NJDEP,PADEP	12/13/2017 08:58	12/13/2017 23:51	KH



Sample Information

Client Sample ID: SP-6 (15'-17')

York Sample ID: 17L0337-12

York Project (SDG) No.

17L0337

Client Project ID

170313: 37-11 30th + 30-14 37 Ave.

Matrix

Soil

Collection Date/Time

December 6, 2017 10:20 am

Date Received

12/08/2017

Semi-Volatiles, 8270 Target List

Log-in Notes:

Sample Notes:

Sample Prepared by Method: EPA 3550C

CAS No.	Parameter	Result	Flag	Units	Reported to LOD/MDL	LOQ	Dilution	Reference Method	Date/Time Prepared	Date/Time Analyzed	Analyst
95-50-1	1,2-Dichlorobenzene	ND		ug/kg dry	44.1	88.0	2	EPA 8270D Certifications: NELAC-NY10854,PADEP	12/13/2017 08:58	12/13/2017 23:51	KH
541-73-1	1,3-Dichlorobenzene	ND		ug/kg dry	44.1	88.0	2	EPA 8270D Certifications: NELAC-NY10854,PADEP	12/13/2017 08:58	12/13/2017 23:51	KH
106-46-7	1,4-Dichlorobenzene	ND		ug/kg dry	44.1	88.0	2	EPA 8270D Certifications: NELAC-NY10854,PADEP	12/13/2017 08:58	12/13/2017 23:51	KH
95-95-4	2,4,5-Trichlorophenol	ND		ug/kg dry	44.1	88.0	2	EPA 8270D Certifications: CTDOH,NELAC-NY10854,NJDEP,PADEP	12/13/2017 08:58	12/13/2017 23:51	KH
88-06-2	2,4,6-Trichlorophenol	ND		ug/kg dry	44.1	88.0	2	EPA 8270D Certifications: CTDOH,NELAC-NY10854,NJDEP,PADEP	12/13/2017 08:58	12/13/2017 23:51	KH
120-83-2	2,4-Dichlorophenol	ND		ug/kg dry	44.1	88.0	2	EPA 8270D Certifications: CTDOH,NELAC-NY10854,NJDEP,PADEP	12/13/2017 08:58	12/13/2017 23:51	KH
105-67-9	2,4-Dimethylphenol	ND		ug/kg dry	44.1	88.0	2	EPA 8270D Certifications: CTDOH,NELAC-NY10854,NJDEP,PADEP	12/13/2017 08:58	12/13/2017 23:51	KH
51-28-5	2,4-Dinitrophenol	ND		ug/kg dry	88.0	176	2	EPA 8270D Certifications: CTDOH,NELAC-NY10854,NJDEP,PADEP	12/13/2017 08:58	12/13/2017 23:51	KH
121-14-2	2,4-Dinitrotoluene	ND		ug/kg dry	44.1	88.0	2	EPA 8270D Certifications: CTDOH,NELAC-NY10854,NJDEP,PADEP	12/13/2017 08:58	12/13/2017 23:51	KH
606-20-2	2,6-Dinitrotoluene	ND		ug/kg dry	44.1	88.0	2	EPA 8270D Certifications: CTDOH,NELAC-NY10854,NJDEP,PADEP	12/13/2017 08:58	12/13/2017 23:51	KH
91-58-7	2-Chloronaphthalene	ND		ug/kg dry	44.1	88.0	2	EPA 8270D Certifications: CTDOH,NELAC-NY10854,NJDEP,PADEP	12/13/2017 08:58	12/13/2017 23:51	KH
95-57-8	2-Chlorophenol	ND		ug/kg dry	44.1	88.0	2	EPA 8270D Certifications: CTDOH,NELAC-NY10854,NJDEP,PADEP	12/13/2017 08:58	12/13/2017 23:51	KH
91-57-6	2-Methylnaphthalene	ND		ug/kg dry	44.1	88.0	2	EPA 8270D Certifications: CTDOH,NELAC-NY10854,NJDEP,PADEP	12/13/2017 08:58	12/13/2017 23:51	KH
95-48-7	2-Methylphenol	ND		ug/kg dry	44.1	88.0	2	EPA 8270D Certifications: CTDOH,NELAC-NY10854,NJDEP,PADEP	12/13/2017 08:58	12/13/2017 23:51	KH
88-74-4	2-Nitroaniline	ND		ug/kg dry	88.0	176	2	EPA 8270D Certifications: CTDOH,NELAC-NY10854,NJDEP,PADEP	12/13/2017 08:58	12/13/2017 23:51	KH
88-75-5	2-Nitrophenol	ND		ug/kg dry	44.1	88.0	2	EPA 8270D Certifications: CTDOH,NELAC-NY10854,NJDEP,PADEP	12/13/2017 08:58	12/13/2017 23:51	KH
65794-96-9	3- & 4-Methylphenols	ND		ug/kg dry	44.1	88.0	2	EPA 8270D Certifications: CTDOH,NELAC-NY10854,NJDEP,PADEP	12/13/2017 08:58	12/13/2017 23:51	KH
91-94-1	3,3-Dichlorobenzidine	ND		ug/kg dry	44.1	88.0	2	EPA 8270D Certifications: NELAC-NY10854,NJDEP,PADEP	12/13/2017 08:58	12/13/2017 23:51	KH
99-09-2	3-Nitroaniline	ND		ug/kg dry	88.0	176	2	EPA 8270D Certifications: CTDOH,NELAC-NY10854,NJDEP,PADEP	12/13/2017 08:58	12/13/2017 23:51	KH
534-52-1	4,6-Dinitro-2-methylphenol	ND		ug/kg dry	88.0	176	2	EPA 8270D Certifications: CTDOH,NELAC-NY10854,NJDEP,PADEP	12/13/2017 08:58	12/13/2017 23:51	KH
101-55-3	4-Bromophenyl phenyl ether	ND		ug/kg dry	44.1	88.0	2	EPA 8270D Certifications: CTDOH,NELAC-NY10854,NJDEP,PADEP	12/13/2017 08:58	12/13/2017 23:51	KH
59-50-7	4-Chloro-3-methylphenol	ND		ug/kg dry	44.1	88.0	2	EPA 8270D Certifications: CTDOH,NELAC-NY10854,NJDEP,PADEP	12/13/2017 08:58	12/13/2017 23:51	KH
106-47-8	4-Chloroaniline	ND		ug/kg dry	44.1	88.0	2	EPA 8270D Certifications: CTDOH,NELAC-NY10854,NJDEP,PADEP	12/13/2017 08:58	12/13/2017 23:51	KH



Sample Information

Client Sample ID: SP-6 (15'-17')

York Sample ID: 17L0337-12

York Project (SDG) No.

17L0337

Client Project ID

170313: 37-11 30th + 30-14 37 Ave.

Matrix

Soil

Collection Date/Time

December 6, 2017 10:20 am

Date Received

12/08/2017

Semi-Volatiles, 8270 Target List

Log-in Notes:

Sample Notes:

Sample Prepared by Method: EPA 3550C

CAS No.	Parameter	Result	Flag	Units	Reported to LOD/MDL	LOQ	Dilution	Reference Method	Date/Time Prepared	Date/Time Analyzed	Analyst
7005-72-3	4-Chlorophenyl phenyl ether	ND		ug/kg dry	44.1	88.0	2	EPA 8270D Certifications: CTDOH,NELAC-NY10854,NJDEP,PADEP	12/13/2017 08:58	12/13/2017 23:51	KH
100-01-6	4-Nitroaniline	ND		ug/kg dry	88.0	176	2	EPA 8270D Certifications: CTDOH,NELAC-NY10854,NJDEP,PADEP	12/13/2017 08:58	12/13/2017 23:51	KH
100-02-7	4-Nitrophenol	ND		ug/kg dry	88.0	176	2	EPA 8270D Certifications: CTDOH,NELAC-NY10854,NJDEP,PADEP	12/13/2017 08:58	12/13/2017 23:51	KH
83-32-9	Acenaphthene	ND		ug/kg dry	44.1	88.0	2	EPA 8270D Certifications: CTDOH,NELAC-NY10854,NJDEP,PADEP	12/13/2017 08:58	12/13/2017 23:51	KH
208-96-8	Acenaphthylene	ND		ug/kg dry	44.1	88.0	2	EPA 8270D Certifications: CTDOH,NELAC-NY10854,NJDEP,PADEP	12/13/2017 08:58	12/13/2017 23:51	KH
62-53-3	Aniline	ND		ug/kg dry	176	352	2	EPA 8270D Certifications: NELAC-NY10854,NJDEP,PADEP	12/13/2017 08:58	12/13/2017 23:51	KH
120-12-7	Anthracene	ND		ug/kg dry	44.1	88.0	2	EPA 8270D Certifications: CTDOH,NELAC-NY10854,NJDEP,PADEP	12/13/2017 08:58	12/13/2017 23:51	KH
56-55-3	Benzo(a)anthracene	ND		ug/kg dry	44.1	88.0	2	EPA 8270D Certifications: CTDOH,NELAC-NY10854,NJDEP,PADEP	12/13/2017 08:58	12/13/2017 23:51	KH
50-32-8	Benzo(a)pyrene	ND		ug/kg dry	44.1	88.0	2	EPA 8270D Certifications: CTDOH,NELAC-NY10854,NJDEP,PADEP	12/13/2017 08:58	12/13/2017 23:51	KH
205-99-2	Benzo(b)fluoranthene	ND		ug/kg dry	44.1	88.0	2	EPA 8270D Certifications: CTDOH,NELAC-NY10854,NJDEP,PADEP	12/13/2017 08:58	12/13/2017 23:51	KH
191-24-2	Benzo(g,h,i)perylene	ND		ug/kg dry	44.1	88.0	2	EPA 8270D Certifications: CTDOH,NELAC-NY10854,NJDEP,PADEP	12/13/2017 08:58	12/13/2017 23:51	KH
207-08-9	Benzo(k)fluoranthene	ND		ug/kg dry	44.1	88.0	2	EPA 8270D Certifications: CTDOH,NELAC-NY10854,NJDEP,PADEP	12/13/2017 08:58	12/13/2017 23:51	KH
100-51-6	Benzyl alcohol	ND		ug/kg dry	44.1	88.0	2	EPA 8270D Certifications: NELAC-NY10854,NJDEP,PADEP	12/13/2017 08:58	12/13/2017 23:51	KH
85-68-7	Benzyl butyl phthalate	ND		ug/kg dry	44.1	88.0	2	EPA 8270D Certifications: CTDOH,NELAC-NY10854,NJDEP,PADEP	12/13/2017 08:58	12/13/2017 23:51	KH
111-91-1	Bis(2-chloroethoxy)methane	ND		ug/kg dry	44.1	88.0	2	EPA 8270D Certifications: CTDOH,NELAC-NY10854,NJDEP,PADEP	12/13/2017 08:58	12/13/2017 23:51	KH
111-44-4	Bis(2-chloroethyl)ether	ND		ug/kg dry	44.1	88.0	2	EPA 8270D Certifications: CTDOH,NELAC-NY10854,NJDEP,PADEP	12/13/2017 08:58	12/13/2017 23:51	KH
108-60-1	Bis(2-chloroisopropyl)ether	ND		ug/kg dry	44.1	88.0	2	EPA 8270D Certifications: CTDOH,NELAC-NY10854,NJDEP,PADEP	12/13/2017 08:58	12/13/2017 23:51	KH
117-81-7	Bis(2-ethylhexyl)phthalate	ND		ug/kg dry	44.1	88.0	2	EPA 8270D Certifications: CTDOH,NELAC-NY10854,NJDEP,PADEP	12/13/2017 08:58	12/13/2017 23:51	KH
218-01-9	Chrysene	ND		ug/kg dry	44.1	88.0	2	EPA 8270D Certifications: CTDOH,NELAC-NY10854,NJDEP,PADEP	12/13/2017 08:58	12/13/2017 23:51	KH
53-70-3	Dibenzo(a,h)anthracene	ND		ug/kg dry	44.1	88.0	2	EPA 8270D Certifications: CTDOH,NELAC-NY10854,NJDEP,PADEP	12/13/2017 08:58	12/13/2017 23:51	KH
132-64-9	Dibenzofuran	ND		ug/kg dry	44.1	88.0	2	EPA 8270D Certifications: CTDOH,NELAC-NY10854,NJDEP,PADEP	12/13/2017 08:58	12/13/2017 23:51	KH
84-66-2	Diethyl phthalate	ND		ug/kg dry	44.1	88.0	2	EPA 8270D Certifications: CTDOH,NELAC-NY10854,NJDEP,PADEP	12/13/2017 08:58	12/13/2017 23:51	KH
131-11-3	Dimethyl phthalate	ND		ug/kg dry	44.1	88.0	2	EPA 8270D Certifications: CTDOH,NELAC-NY10854,NJDEP,PADEP	12/13/2017 08:58	12/13/2017 23:51	KH



Sample Information

Client Sample ID: SP-6 (15'-17')

York Sample ID: 17L0337-12

York Project (SDG) No.

17L0337

Client Project ID

170313: 37-11 30th + 30-14 37 Ave.

Matrix

Soil

Collection Date/Time

December 6, 2017 10:20 am

Date Received

12/08/2017

Semi-Volatiles, 8270 Target List

Log-in Notes:

Sample Notes:

Sample Prepared by Method: EPA 3550C

CAS No.	Parameter	Result	Flag	Units	Reported to LOD/MDL	LOQ	Dilution	Reference Method	Date/Time Prepared	Date/Time Analyzed	Analyst
84-74-2	Di-n-butyl phthalate	ND		ug/kg dry	44.1	88.0	2	EPA 8270D Certifications: CTDOH,NELAC-NY10854,NJDEP,PADEP	12/13/2017 08:58	12/13/2017 23:51	KH
117-84-0	Di-n-octyl phthalate	ND		ug/kg dry	44.1	88.0	2	EPA 8270D Certifications: CTDOH,NELAC-NY10854,NJDEP,PADEP	12/13/2017 08:58	12/13/2017 23:51	KH
206-44-0	Fluoranthene	ND		ug/kg dry	44.1	88.0	2	EPA 8270D Certifications: CTDOH,NELAC-NY10854,NJDEP,PADEP	12/13/2017 08:58	12/13/2017 23:51	KH
86-73-7	Fluorene	ND		ug/kg dry	44.1	88.0	2	EPA 8270D Certifications: NELAC-NY10854,NJDEP,PADEP	12/13/2017 08:58	12/13/2017 23:51	KH
118-74-1	Hexachlorobenzene	ND		ug/kg dry	44.1	88.0	2	EPA 8270D Certifications: CTDOH,NELAC-NY10854,NJDEP,PADEP	12/13/2017 08:58	12/13/2017 23:51	KH
87-68-3	Hexachlorobutadiene	ND		ug/kg dry	44.1	88.0	2	EPA 8270D Certifications: CTDOH,NELAC-NY10854,NJDEP,PADEP	12/13/2017 08:58	12/13/2017 23:51	KH
77-47-4	Hexachlorocyclopentadiene	ND		ug/kg dry	44.1	88.0	2	EPA 8270D Certifications: CTDOH,NELAC-NY10854,NJDEP,PADEP	12/13/2017 08:58	12/13/2017 23:51	KH
67-72-1	Hexachloroethane	ND		ug/kg dry	44.1	88.0	2	EPA 8270D Certifications: CTDOH,NELAC-NY10854,NJDEP,PADEP	12/13/2017 08:58	12/13/2017 23:51	KH
193-39-5	Indeno(1,2,3-cd)pyrene	ND		ug/kg dry	44.1	88.0	2	EPA 8270D Certifications: CTDOH,NELAC-NY10854,NJDEP,PADEP	12/13/2017 08:58	12/13/2017 23:51	KH
78-59-1	Isophorone	ND		ug/kg dry	44.1	88.0	2	EPA 8270D Certifications: CTDOH,NELAC-NY10854,NJDEP,PADEP	12/13/2017 08:58	12/13/2017 23:51	KH
91-20-3	Naphthalene	ND		ug/kg dry	44.1	88.0	2	EPA 8270D Certifications: CTDOH,NELAC-NY10854,NJDEP,PADEP	12/13/2017 08:58	12/13/2017 23:51	KH
98-95-3	Nitrobenzene	ND		ug/kg dry	44.1	88.0	2	EPA 8270D Certifications: CTDOH,NELAC-NY10854,NJDEP,PADEP	12/13/2017 08:58	12/13/2017 23:51	KH
62-75-9	N-Nitrosodimethylamine	ND		ug/kg dry	44.1	88.0	2	EPA 8270D Certifications: CTDOH,NELAC-NY10854,NJDEP,PADEP	12/13/2017 08:58	12/13/2017 23:51	KH
621-64-7	N-nitroso-di-n-propylamine	ND		ug/kg dry	44.1	88.0	2	EPA 8270D Certifications: CTDOH,NELAC-NY10854,NJDEP,PADEP	12/13/2017 08:58	12/13/2017 23:51	KH
86-30-6	N-Nitrosodiphenylamine	ND		ug/kg dry	44.1	88.0	2	EPA 8270D Certifications: CTDOH,NELAC-NY10854,NJDEP,PADEP	12/13/2017 08:58	12/13/2017 23:51	KH
87-86-5	Pentachlorophenol	ND		ug/kg dry	44.1	88.0	2	EPA 8270D Certifications: CTDOH,NELAC-NY10854,NJDEP,PADEP	12/13/2017 08:58	12/13/2017 23:51	KH
85-01-8	Phenanthrene	ND		ug/kg dry	44.1	88.0	2	EPA 8270D Certifications: CTDOH,NELAC-NY10854,NJDEP,PADEP	12/13/2017 08:58	12/13/2017 23:51	KH
108-95-2	Phenol	ND		ug/kg dry	44.1	88.0	2	EPA 8270D Certifications: CTDOH,NELAC-NY10854,NJDEP,PADEP	12/13/2017 08:58	12/13/2017 23:51	KH
129-00-0	Pyrene	ND		ug/kg dry	44.1	88.0	2	EPA 8270D Certifications: CTDOH,NELAC-NY10854,NJDEP,PADEP	12/13/2017 08:58	12/13/2017 23:51	KH
110-86-1	Pyridine	ND		ug/kg dry	176	352	2	EPA 8270D Certifications: CTDOH,NELAC-NY10854,NJDEP,PADEP	12/13/2017 08:58	12/13/2017 23:51	KH
Surrogate Recoveries		Result	Acceptance Range								
367-12-4	Surrogate: 2-Fluorophenol	75.8 %	20-108								
4165-62-2	Surrogate: Phenol-d5	84.0 %	23-114								
4165-60-0	Surrogate: Nitrobenzene-d5	79.9 %	22-108								
321-60-8	Surrogate: 2-Fluorobiphenyl	77.4 %	21-113								
118-79-6	Surrogate: 2,4,6-Tribromophenol	63.1 %	19-110								



Sample Information

Client Sample ID: SP-6 (15'-17')

York Sample ID: 17L0337-12

York Project (SDG) No.

17L0337

Client Project ID

170313: 37-11 30th + 30-14 37 Ave.

Matrix

Soil

Collection Date/Time

December 6, 2017 10:20 am

Date Received

12/08/2017

Semi-Volatiles, 8270 Target List

Log-in Notes:

Sample Notes:

Sample Prepared by Method: EPA 3550C

CAS No.	Parameter	Result	Flag	Units	Reported to LOD/MDL	LOQ	Dilution	Reference Method	Date/Time Prepared	Date/Time Analyzed	Analyst
1718-51-0	Surrogate: Terphenyl-d14	61.8 %			24-116						

Pesticides, 8081 target list

Log-in Notes:

Sample Notes:

Sample Prepared by Method: EPA 3545A

CAS No.	Parameter	Result	Flag	Units	Reported to LOQ	Dilution	Reference Method	Date/Time Prepared	Date/Time Analyzed	Analyst
72-54-8	4,4'-DDD	ND		ug/kg dry	2.61	5	EPA 8081B Certifications: CTDOH,NELAC-NY10854,NJDEP,PADEP	12/13/2017 07:28	12/13/2017 19:29	SA
72-55-9	4,4'-DDE	ND		ug/kg dry	2.61	5	EPA 8081B Certifications: CTDOH,NELAC-NY10854,NJDEP,PADEP	12/13/2017 07:28	12/13/2017 19:29	SA
50-29-3	4,4'-DDT	ND		ug/kg dry	2.61	5	EPA 8081B Certifications: CTDOH,NELAC-NY10854,NJDEP,PADEP	12/13/2017 07:28	12/13/2017 19:29	SA
309-00-2	Aldrin	ND		ug/kg dry	2.61	5	EPA 8081B Certifications: CTDOH,NELAC-NY10854,NJDEP,PADEP	12/13/2017 07:28	12/13/2017 19:29	SA
319-84-6	alpha-BHC	ND		ug/kg dry	2.61	5	EPA 8081B Certifications: CTDOH,NELAC-NY10854,NJDEP,PADEP	12/13/2017 07:28	12/13/2017 19:29	SA
5103-71-9	alpha-Chlordane	ND		ug/kg dry	2.61	5	EPA 8081B Certifications: NELAC-NY10854,NJDEP	12/13/2017 07:28	12/13/2017 19:29	SA
319-85-7	beta-BHC	ND		ug/kg dry	2.61	5	EPA 8081B Certifications: CTDOH,NELAC-NY10854,NJDEP,PADEP	12/13/2017 07:28	12/13/2017 19:29	SA
57-74-9	Chlordane, total	ND		ug/kg dry	52.1	5	EPA 8081B Certifications: CTDOH,NELAC-NY10854,NJDEP,PADEP	12/13/2017 07:28	12/13/2017 19:29	SA
319-86-8	delta-BHC	ND		ug/kg dry	2.61	5	EPA 8081B Certifications: CTDOH,NELAC-NY10854,NJDEP,PADEP	12/13/2017 07:28	12/13/2017 19:29	SA
60-57-1	Dieldrin	ND		ug/kg dry	2.61	5	EPA 8081B Certifications: CTDOH,NELAC-NY10854,NJDEP,PADEP	12/13/2017 07:28	12/13/2017 19:29	SA
959-98-8	Endosulfan I	ND		ug/kg dry	2.61	5	EPA 8081B Certifications: CTDOH,NELAC-NY10854,NJDEP,PADEP	12/13/2017 07:28	12/13/2017 19:29	SA
33213-65-9	* Endosulfan II	ND		ug/kg dry	2.61	5	EPA 8081B Certifications: CTDOH	12/13/2017 07:28	12/13/2017 19:29	SA
1031-07-8	Endosulfan sulfate	ND		ug/kg dry	2.61	5	EPA 8081B Certifications: CTDOH,NELAC-NY10854,NJDEP,PADEP	12/13/2017 07:28	12/13/2017 19:29	SA
72-20-8	Endrin	ND		ug/kg dry	2.61	5	EPA 8081B Certifications: CTDOH,NELAC-NY10854,NJDEP,PADEP	12/13/2017 07:28	12/13/2017 19:29	SA
7421-93-4	Endrin aldehyde	ND		ug/kg dry	2.61	5	EPA 8081B Certifications: CTDOH,NELAC-NY10854,NJDEP,PADEP	12/13/2017 07:28	12/13/2017 19:29	SA
53494-70-5	Endrin ketone	ND		ug/kg dry	2.61	5	EPA 8081B Certifications: CTDOH,NELAC-NY10854,NJDEP,PADEP	12/13/2017 07:28	12/13/2017 19:29	SA
58-89-9	gamma-BHC (Lindane)	ND		ug/kg dry	2.61	5	EPA 8081B Certifications: CTDOH,NELAC-NY10854,NJDEP,PADEP	12/13/2017 07:28	12/13/2017 19:29	SA
5566-34-7	gamma-Chlordane	ND		ug/kg dry	2.61	5	EPA 8081B Certifications: NELAC-NY10854,NJDEP	12/13/2017 07:28	12/13/2017 19:29	SA
76-44-8	Heptachlor	ND		ug/kg dry	2.61	5	EPA 8081B Certifications: CTDOH,NELAC-NY10854,NJDEP,PADEP	12/13/2017 07:28	12/13/2017 19:29	SA
1024-57-3	Heptachlor epoxide	ND		ug/kg dry	2.61	5	EPA 8081B Certifications: CTDOH,NELAC-NY10854,NJDEP,PADEP	12/13/2017 07:28	12/13/2017 19:29	SA



Sample Information

Client Sample ID: SP-6 (15'-17')

York Sample ID: 17L0337-12

York Project (SDG) No.

17L0337

Client Project ID

170313: 37-11 30th + 30-14 37 Ave.

Matrix

Soil

Collection Date/Time

December 6, 2017 10:20 am

Date Received

12/08/2017

Pesticides, 8081 target list

Log-in Notes:

Sample Notes:

Sample Prepared by Method: EPA 3545A

CAS No.	Parameter	Result	Flag	Units	Reported to LOQ	Dilution	Reference Method	Date/Time Prepared	Date/Time Analyzed	Analyst
72-43-5	Methoxychlor	ND		ug/kg dry	13.0	5	EPA 8081B Certifications: CTDOH,NELAC-NY10854,NJDEP,PADEP	12/13/2017 07:28	12/13/2017 19:29	SA
8001-35-2	Toxaphene	ND		ug/kg dry	132	5	EPA 8081B Certifications: CTDOH,NELAC-NY10854,NJDEP,PADEP	12/13/2017 07:28	12/13/2017 19:29	SA
Surrogate Recoveries		Result		Acceptance Range						
2051-24-3	Surrogate: Decachlorobiphenyl	135 %								
877-09-8	Surrogate: Tetrachloro-m-xylene	135 %								

Polychlorinated Biphenyls (PCB)

Log-in Notes:

Sample Notes:

Sample Prepared by Method: EPA 3545A

CAS No.	Parameter	Result	Flag	Units	Reported to LOQ	Dilution	Reference Method	Date/Time Prepared	Date/Time Analyzed	Analyst
12674-11-2	Aroclor 1016	ND		mg/kg dry	0.0263	1	EPA 8082A Certifications: NELAC-NY10854,CTDOH,NJDEP,PADEP	12/13/2017 07:28	12/13/2017 16:42	LAB
11104-28-2	Aroclor 1221	ND		mg/kg dry	0.0263	1	EPA 8082A Certifications: NELAC-NY10854,CTDOH,NJDEP,PADEP	12/13/2017 07:28	12/13/2017 16:42	LAB
11141-16-5	Aroclor 1232	ND		mg/kg dry	0.0263	1	EPA 8082A Certifications: NELAC-NY10854,CTDOH,NJDEP,PADEP	12/13/2017 07:28	12/13/2017 16:42	LAB
53469-21-9	Aroclor 1242	ND		mg/kg dry	0.0263	1	EPA 8082A Certifications: NELAC-NY10854,CTDOH,NJDEP,PADEP	12/13/2017 07:28	12/13/2017 16:42	LAB
12672-29-6	Aroclor 1248	ND		mg/kg dry	0.0263	1	EPA 8082A Certifications: NELAC-NY10854,CTDOH,NJDEP,PADEP	12/13/2017 07:28	12/13/2017 16:42	LAB
11097-69-1	Aroclor 1254	ND		mg/kg dry	0.0263	1	EPA 8082A Certifications: NELAC-NY10854,CTDOH,NJDEP,PADEP	12/13/2017 07:28	12/13/2017 16:42	LAB
11096-82-5	Aroclor 1260	ND		mg/kg dry	0.0263	1	EPA 8082A Certifications: NELAC-NY10854,CTDOH,NJDEP,PADEP	12/13/2017 07:28	12/13/2017 16:42	LAB
1336-36-3	* Total PCBs	ND		mg/kg dry	0.0263	1	EPA 8082A Certifications:	12/13/2017 07:28	12/13/2017 16:42	LAB
Surrogate Recoveries		Result		Acceptance Range						
877-09-8	Surrogate: Tetrachloro-m-xylene	93.0 %								
2051-24-3	Surrogate: Decachlorobiphenyl	84.5 %								

Metals, Target Analyte

Log-in Notes:

Sample Notes:

Sample Prepared by Method: EPA 3050B

CAS No.	Parameter	Result	Flag	Units	Reported to LOQ	Dilution	Reference Method	Date/Time Prepared	Date/Time Analyzed	Analyst
7429-90-5	Aluminum	5010		mg/kg dry	5.27	1	EPA 6010C Certifications: CTDOH,NELAC-NY10854,NJDEP,PADEP	12/12/2017 09:46	12/13/2017 21:40	BML
7440-36-0	Antimony	ND		mg/kg dry	0.527	1	EPA 6010C Certifications: CTDOH,NELAC-NY10854,NJDEP,PADEP	12/12/2017 09:46	12/13/2017 21:40	BML
7440-38-2	Arsenic	ND		mg/kg dry	1.05	1	EPA 6010C Certifications: CTDOH,NELAC-NY10854,NJDEP,PADEP	12/12/2017 09:46	12/13/2017 21:40	BML



Sample Information

Client Sample ID: SP-6 (15'-17')

York Sample ID: 17L0337-12

York Project (SDG) No.
17L0337

Client Project ID
170313: 37-11 30th + 30-14 37 Ave.

Matrix
Soil

Collection Date/Time
December 6, 2017 10:20 am

Date Received
12/08/2017

Metals, Target Analyte

Log-in Notes:

Sample Notes:

Sample Prepared by Method: EPA 3050B

CAS No.	Parameter	Result	Flag	Units	Reported to LOQ	Dilution	Reference Method	Date/Time Prepared	Date/Time Analyzed	Analyst
7440-39-3	Barium	30.7		mg/kg dry	1.05	1	EPA 6010C Certifications: CTDOH,NELAC-NY10854,NJDEP,PADEP	12/12/2017 09:46	12/13/2017 21:40	BML
7440-41-7	Beryllium	ND		mg/kg dry	0.105	1	EPA 6010C Certifications: CTDOH,NELAC-NY10854,NJDEP,PADEP	12/12/2017 09:46	12/13/2017 21:40	BML
7440-43-9	Cadmium	ND		mg/kg dry	0.316	1	EPA 6010C Certifications: CTDOH,NELAC-NY10854,NJDEP,PADEP	12/12/2017 09:46	12/13/2017 21:40	BML
7440-70-2	Calcium	4930		mg/kg dry	5.27	1	EPA 6010C Certifications: CTDOH,NELAC-NY10854,NJDEP,PADEP	12/12/2017 09:46	12/13/2017 21:40	BML
7440-47-3	Chromium	12.4		mg/kg dry	0.527	1	EPA 6010C Certifications: CTDOH,NELAC-NY10854,NJDEP,PADEP	12/12/2017 09:46	12/13/2017 21:40	BML
7440-48-4	Cobalt	6.58		mg/kg dry	0.527	1	EPA 6010C Certifications: CTDOH,NELAC-NY10854,NJDEP,PADEP	12/12/2017 09:46	12/13/2017 21:40	BML
7440-50-8	Copper	15.7	B	mg/kg dry	0.527	1	EPA 6010C Certifications: CTDOH,NELAC-NY10854,NJDEP,PADEP	12/12/2017 09:46	12/13/2017 21:40	BML
7439-89-6	Iron	9440		mg/kg dry	2.11	1	EPA 6010C Certifications: CTDOH,NELAC-NY10854,NJDEP,PADEP	12/12/2017 09:46	12/13/2017 21:40	BML
7439-92-1	Lead	3.38		mg/kg dry	0.527	1	EPA 6010C Certifications: CTDOH,NELAC-NY10854,NJDEP,PADEP	12/12/2017 09:46	12/13/2017 21:40	BML
7439-95-4	Magnesium	4550		mg/kg dry	5.27	1	EPA 6010C Certifications: CTDOH,NELAC-NY10854,NJDEP,PADEP	12/12/2017 09:46	12/13/2017 21:40	BML
7439-96-5	Manganese	238		mg/kg dry	0.527	1	EPA 6010C Certifications: CTDOH,NELAC-NY10854,NJDEP,PADEP	12/12/2017 09:46	12/13/2017 21:40	BML
7440-02-0	Nickel	13.3		mg/kg dry	0.527	1	EPA 6010C Certifications: CTDOH,NELAC-NY10854,NJDEP,PADEP	12/12/2017 09:46	12/13/2017 21:40	BML
7440-09-7	Potassium	844		mg/kg dry	5.27	1	EPA 6010C Certifications: CTDOH,NELAC-NY10854,NJDEP,PADEP	12/12/2017 09:46	12/13/2017 21:40	BML
7782-49-2	Selenium	2.35		mg/kg dry	1.05	1	EPA 6010C Certifications: CTDOH,NELAC-NY10854,NJDEP,PADEP	12/12/2017 09:46	12/13/2017 21:40	BML
7440-22-4	Silver	ND		mg/kg dry	0.527	1	EPA 6010C Certifications: CTDOH,NELAC-NY10854,NJDEP,PADEP	12/12/2017 09:46	12/13/2017 21:40	BML
7440-23-5	Sodium	122		mg/kg dry	10.5	1	EPA 6010C Certifications: CTDOH,NELAC-NY10854,NJDEP	12/12/2017 09:46	12/13/2017 21:40	BML
7440-28-0	Thallium	ND		mg/kg dry	1.05	1	EPA 6010C Certifications: CTDOH,NELAC-NY10854,NJDEP,PADEP	12/12/2017 09:46	12/13/2017 21:40	BML
7440-62-2	Vanadium	13.9		mg/kg dry	1.05	1	EPA 6010C Certifications: CTDOH,NELAC-NY10854,NJDEP,PADEP	12/12/2017 09:46	12/13/2017 21:40	BML
7440-66-6	Zinc	54.2		mg/kg dry	1.58	1	EPA 6010C Certifications: CTDOH,NELAC-NY10854,NJDEP,PADEP	12/12/2017 09:46	12/13/2017 21:40	BML

Mercury by 7473

Log-in Notes:

Sample Notes:

Sample Prepared by Method: EPA 7473 soil

CAS No.	Parameter	Result	Flag	Units	Reported to LOQ	Dilution	Reference Method	Date/Time Prepared	Date/Time Analyzed	Analyst
---------	-----------	--------	------	-------	-----------------	----------	------------------	--------------------	--------------------	---------



Sample Information

Client Sample ID: SP-6 (15'-17')

York Sample ID: 17L0337-12

York Project (SDG) No.

17L0337

Client Project ID

170313: 37-11 30th + 30-14 37 Ave.

Matrix

Soil

Collection Date/Time

December 6, 2017 10:20 am

Date Received

12/08/2017

Mercury by 7473

Log-in Notes:

Sample Notes:

Sample Prepared by Method: EPA 7473 soil

CAS No.	Parameter	Result	Flag	Units	Reported to LOQ	Dilution	Reference Method	Date/Time Prepared	Date/Time Analyzed	Analyst
7439-97-6	Mercury	ND		mg/kg dry	0.0316	1	EPA 7473 Certifications: CTDOH,NJDEP,NELAC-NY10854,PADEP	12/12/2017 10:06	12/12/2017 18:07	SY

Total Solids

Log-in Notes:

Sample Notes:

Sample Prepared by Method: % Solids Prep

CAS No.	Parameter	Result	Flag	Units	Reported to LOQ	Dilution	Reference Method	Date/Time Prepared	Date/Time Analyzed	Analyst
solids	* % Solids	94.8		%	0.100	1	SM 2540G Certifications: CTDOH	12/11/2017 10:48	12/11/2017 14:12	TJM

Chromium, Hexavalent

Log-in Notes:

Sample Notes:

Sample Prepared by Method: EPA SW846-3060

CAS No.	Parameter	Result	Flag	Units	Reported to LOQ	Dilution	Reference Method	Date/Time Prepared	Date/Time Analyzed	Analyst
18540-29-9	Chromium, Hexavalent	ND		mg/kg dry	0.527	1	EPA 7196A Certifications: NJDEP,CTDOH,NELAC-NY10854,PADEP	12/11/2017 08:54	12/11/2017 15:13	DM1

Chromium, Trivalent

Log-in Notes:

Sample Notes:

Sample Prepared by Method: Analysis Preparation

CAS No.	Parameter	Result	Flag	Units	Reported to LOQ	Dilution	Reference Method	Date/Time Prepared	Date/Time Analyzed	Analyst
16065-83-1	* Chromium, Trivalent	12.4		mg/kg	0.500	1	Calculation Certifications:	12/14/2017 11:21	12/14/2017 11:32	PAM

Sample Information

Client Sample ID: SP-7 (0'-2')

York Sample ID: 17L0337-13

York Project (SDG) No.

17L0337

Client Project ID

170313: 37-11 30th + 30-14 37 Ave.

Matrix

Soil

Collection Date/Time

December 7, 2017 9:30 am

Date Received

12/08/2017

Volatile Organics, 8260 List

Log-in Notes:

Sample Notes:

Sample Prepared by Method: EPA 5035A

CAS No.	Parameter	Result	Flag	Units	Reported to LOD/MDL	LOQ	Dilution	Reference Method	Date/Time Prepared	Date/Time Analyzed	Analyst
630-20-6	1,1,1,2-Tetrachloroethane	ND		ug/kg dry	2.5	5.1	1	EPA 8260C Certifications: CTDOH,NELAC-NY10854,NJDEP,NELAC-NY12058,PADEP	12/13/2017 07:30	12/13/2017 11:40	SR
71-55-6	1,1,1-Trichloroethane	ND		ug/kg dry	2.5	5.1	1	EPA 8260C Certifications: CTDOH,NELAC-NY10854,NJDEP,NELAC-NY12058,PADEP	12/13/2017 07:30	12/13/2017 11:40	SR



Sample Information

Client Sample ID: SP-7 (0'-2')

York Sample ID: 17L0337-13

York Project (SDG) No.

17L0337

Client Project ID

170313: 37-11 30th + 30-14 37 Ave.

Matrix

Soil

Collection Date/Time

December 7, 2017 9:30 am

Date Received

12/08/2017

Volatile Organics, 8260 List

Log-in Notes:

Sample Notes:

Sample Prepared by Method: EPA 5035A

CAS No.	Parameter	Result	Flag	Units	Reported to LOD/MDL	LOQ	Dilution	Reference Method	Date/Time Prepared	Date/Time Analyzed	Analyst
79-34-5	1,1,2,2-Tetrachloroethane	ND		ug/kg dry	2.5	5.1	1	EPA 8260C Certifications: CTDOH,NELAC-NY10854,NJDEP,NELAC-NY12058,PADEP	12/13/2017 07:30	12/13/2017 11:40	SR
76-13-1	1,1,2-Trichloro-1,2,2-trifluoroethane (Freon 113)	ND		ug/kg dry	2.5	5.1	1	EPA 8260C Certifications: CTDOH,NELAC-NY10854,NJDEP,NELAC-NY12058	12/13/2017 07:30	12/13/2017 11:40	SR
79-00-5	1,1,2-Trichloroethane	ND		ug/kg dry	2.5	5.1	1	EPA 8260C Certifications: CTDOH,NELAC-NY10854,NJDEP,NELAC-NY12058,PADEP	12/13/2017 07:30	12/13/2017 11:40	SR
75-34-3	1,1-Dichloroethane	ND		ug/kg dry	2.5	5.1	1	EPA 8260C Certifications: CTDOH,NELAC-NY10854,NJDEP,NELAC-NY12058,PADEP	12/13/2017 07:30	12/13/2017 11:40	SR
75-35-4	1,1-Dichloroethylene	ND		ug/kg dry	2.5	5.1	1	EPA 8260C Certifications: CTDOH,NELAC-NY10854,NJDEP,NELAC-NY12058,PADEP	12/13/2017 07:30	12/13/2017 11:40	SR
563-58-6	1,1-Dichloropropylene	ND		ug/kg dry	2.5	5.1	1	EPA 8260C Certifications: NELAC-NY10854,NJDEP,NELAC-NY12058,PADEP	12/13/2017 07:30	12/13/2017 11:40	SR
87-61-6	1,2,3-Trichlorobenzene	ND		ug/kg dry	2.5	5.1	1	EPA 8260C Certifications: NELAC-NY10854,NJDEP,NELAC-NY12058,PADEP	12/13/2017 07:30	12/13/2017 11:40	SR
96-18-4	1,2,3-Trichloropropane	ND		ug/kg dry	2.5	5.1	1	EPA 8260C Certifications: NELAC-NY10854,NJDEP,NELAC-NY12058	12/13/2017 07:30	12/13/2017 11:40	SR
120-82-1	1,2,4-Trichlorobenzene	ND		ug/kg dry	2.5	5.1	1	EPA 8260C Certifications: NELAC-NY10854,NJDEP,NELAC-NY12058,PADEP	12/13/2017 07:30	12/13/2017 11:40	SR
95-63-6	1,2,4-Trimethylbenzene	ND		ug/kg dry	2.5	5.1	1	EPA 8260C Certifications: CTDOH,NELAC-NY10854,NJDEP,NELAC-NY12058,PADEP	12/13/2017 07:30	12/13/2017 11:40	SR
96-12-8	1,2-Dibromo-3-chloropropane	ND		ug/kg dry	2.5	5.1	1	EPA 8260C Certifications: CTDOH,NELAC-NY10854,NJDEP,NELAC-NY12058,PADEP	12/13/2017 07:30	12/13/2017 11:40	SR
106-93-4	1,2-Dibromoethane	ND		ug/kg dry	2.5	5.1	1	EPA 8260C Certifications: CTDOH,NELAC-NY10854,NJDEP,NELAC-NY12058,PADEP	12/13/2017 07:30	12/13/2017 11:40	SR
95-50-1	1,2-Dichlorobenzene	ND		ug/kg dry	2.5	5.1	1	EPA 8260C Certifications: CTDOH,NELAC-NY10854,NJDEP,NELAC-NY12058,PADEP	12/13/2017 07:30	12/13/2017 11:40	SR
107-06-2	1,2-Dichloroethane	ND		ug/kg dry	2.5	5.1	1	EPA 8260C Certifications: CTDOH,NELAC-NY10854,NJDEP,NELAC-NY12058,PADEP	12/13/2017 07:30	12/13/2017 11:40	SR
78-87-5	1,2-Dichloropropane	ND		ug/kg dry	2.5	5.1	1	EPA 8260C Certifications: CTDOH,NELAC-NY10854,NJDEP,NELAC-NY12058,PADEP	12/13/2017 07:30	12/13/2017 11:40	SR
108-67-8	1,3,5-Trimethylbenzene	ND		ug/kg dry	2.5	5.1	1	EPA 8260C Certifications: CTDOH,NELAC-NY10854,NJDEP,NELAC-NY12058,PADEP	12/13/2017 07:30	12/13/2017 11:40	SR
541-73-1	1,3-Dichlorobenzene	ND		ug/kg dry	2.5	5.1	1	EPA 8260C Certifications: CTDOH,NELAC-NY10854,NJDEP,NELAC-NY12058,PADEP	12/13/2017 07:30	12/13/2017 11:40	SR
142-28-9	1,3-Dichloropropane	ND		ug/kg dry	2.5	5.1	1	EPA 8260C Certifications: NELAC-NY10854,NJDEP,NELAC-NY12058,PADEP	12/13/2017 07:30	12/13/2017 11:40	SR
106-46-7	1,4-Dichlorobenzene	ND		ug/kg dry	2.5	5.1	1	EPA 8260C Certifications: CTDOH,NELAC-NY10854,NJDEP,NELAC-NY12058,PADEP	12/13/2017 07:30	12/13/2017 11:40	SR
123-91-1	1,4-Dioxane	ND		ug/kg dry	51	100	1	EPA 8260C Certifications: NELAC-NY10854,NJDEP,NELAC-NY12058,PADEP	12/13/2017 07:30	12/13/2017 11:40	SR
594-20-7	2,2-Dichloropropane	ND		ug/kg dry	2.5	5.1	1	EPA 8260C Certifications: NELAC-NY10854,NJDEP,NELAC-NY12058	12/13/2017 07:30	12/13/2017 11:40	SR
78-93-3	2-Butanone	ND		ug/kg dry	2.5	5.1	1	EPA 8260C Certifications: CTDOH,NELAC-NY10854,NJDEP,NELAC-NY12058,PADEP	12/13/2017 07:30	12/13/2017 11:40	SR
95-49-8	2-Chlorotoluene	ND		ug/kg dry	2.5	5.1	1	EPA 8260C Certifications: CTDOH,NELAC-NY10854,NJDEP,NELAC-NY12058,PADEP	12/13/2017 07:30	12/13/2017 11:40	SR



Sample Information

Client Sample ID: SP-7 (0'-2')

York Sample ID: 17L0337-13

York Project (SDG) No.

17L0337

Client Project ID

170313: 37-11 30th + 30-14 37 Ave.

Matrix

Soil

Collection Date/Time

December 7, 2017 9:30 am

Date Received

12/08/2017

Volatile Organics, 8260 List

Log-in Notes:

Sample Notes:

Sample Prepared by Method: EPA 5035A

CAS No.	Parameter	Result	Flag	Units	Reported to LOD/MDL	LOQ	Dilution	Reference Method	Date/Time Prepared	Date/Time Analyzed	Analyst
106-43-4	4-Chlorotoluene	ND		ug/kg dry	2.5	5.1	1	EPA 8260C Certifications: CTDOH,NELAC-NY10854,NJDEP,NELAC-NY12058,PADEP	12/13/2017 07:30	12/13/2017 11:40	SR
67-64-1	Acetone	27		ug/kg dry	5.1	10	1	EPA 8260C Certifications: CTDOH,NELAC-NY10854,NJDEP,NELAC-NY12058,PADEP	12/13/2017 07:30	12/13/2017 11:40	SR
71-43-2	Benzene	ND		ug/kg dry	2.5	5.1	1	EPA 8260C Certifications: CTDOH,NELAC-NY10854,NJDEP,NELAC-NY12058,PADEP	12/13/2017 07:30	12/13/2017 11:40	SR
108-86-1	Bromobenzene	ND		ug/kg dry	2.5	5.1	1	EPA 8260C Certifications: NELAC-NY10854,NJDEP,NELAC-NY12058,PADEP	12/13/2017 07:30	12/13/2017 11:40	SR
74-97-5	Bromochloromethane	ND		ug/kg dry	2.5	5.1	1	EPA 8260C Certifications: NELAC-NY10854,NJDEP,NELAC-NY12058,PADEP	12/13/2017 07:30	12/13/2017 11:40	SR
75-27-4	Bromodichloromethane	ND		ug/kg dry	2.5	5.1	1	EPA 8260C Certifications: CTDOH,NELAC-NY10854,NJDEP,NELAC-NY12058,PADEP	12/13/2017 07:30	12/13/2017 11:40	SR
75-25-2	Bromoform	ND		ug/kg dry	2.5	5.1	1	EPA 8260C Certifications: CTDOH,NELAC-NY10854,NJDEP,NELAC-NY12058,PADEP	12/13/2017 07:30	12/13/2017 11:40	SR
74-83-9	Bromomethane	ND		ug/kg dry	2.5	5.1	1	EPA 8260C Certifications: CTDOH,NELAC-NY10854,NJDEP,NELAC-NY12058,PADEP	12/13/2017 07:30	12/13/2017 11:40	SR
56-23-5	Carbon tetrachloride	ND		ug/kg dry	2.5	5.1	1	EPA 8260C Certifications: CTDOH,NELAC-NY10854,NJDEP,NELAC-NY12058,PADEP	12/13/2017 07:30	12/13/2017 11:40	SR
108-90-7	Chlorobenzene	ND		ug/kg dry	2.5	5.1	1	EPA 8260C Certifications: CTDOH,NELAC-NY10854,NJDEP,NELAC-NY12058,PADEP	12/13/2017 07:30	12/13/2017 11:40	SR
75-00-3	Chloroethane	ND		ug/kg dry	2.5	5.1	1	EPA 8260C Certifications: CTDOH,NELAC-NY10854,NJDEP,NELAC-NY12058,PADEP	12/13/2017 07:30	12/13/2017 11:40	SR
67-66-3	Chloroform	ND		ug/kg dry	2.5	5.1	1	EPA 8260C Certifications: CTDOH,NELAC-NY10854,NJDEP,NELAC-NY12058,PADEP	12/13/2017 07:30	12/13/2017 11:40	SR
74-87-3	Chloromethane	ND		ug/kg dry	2.5	5.1	1	EPA 8260C Certifications: CTDOH,NELAC-NY10854,NJDEP,NELAC-NY12058,PADEP	12/13/2017 07:30	12/13/2017 11:40	SR
156-59-2	cis-1,2-Dichloroethylene	ND		ug/kg dry	2.5	5.1	1	EPA 8260C Certifications: CTDOH,NELAC-NY10854,NJDEP,NELAC-NY12058,PADEP	12/13/2017 07:30	12/13/2017 11:40	SR
10061-01-5	cis-1,3-Dichloropropylene	ND		ug/kg dry	2.5	5.1	1	EPA 8260C Certifications: CTDOH,NELAC-NY10854,NJDEP,NELAC-NY12058,PADEP	12/13/2017 07:30	12/13/2017 11:40	SR
124-48-1	Dibromochloromethane	ND		ug/kg dry	2.5	5.1	1	EPA 8260C Certifications: NELAC-NY10854,NJDEP,NELAC-NY12058,PADEP	12/13/2017 07:30	12/13/2017 11:40	SR
74-95-3	Dibromomethane	ND		ug/kg dry	2.5	5.1	1	EPA 8260C Certifications: NELAC-NY10854,NJDEP,NELAC-NY12058,PADEP	12/13/2017 07:30	12/13/2017 11:40	SR
75-71-8	Dichlorodifluoromethane	ND		ug/kg dry	2.5	5.1	1	EPA 8260C Certifications: NELAC-NY10854,NJDEP,NELAC-NY12058,PADEP	12/13/2017 07:30	12/13/2017 11:40	SR
100-41-4	Ethyl Benzene	ND		ug/kg dry	2.5	5.1	1	EPA 8260C Certifications: CTDOH,NELAC-NY10854,NJDEP,NELAC-NY12058,PADEP	12/13/2017 07:30	12/13/2017 11:40	SR
87-68-3	Hexachlorobutadiene	ND		ug/kg dry	2.5	5.1	1	EPA 8260C Certifications: NELAC-NY10854,NJDEP,NELAC-NY12058,PADEP	12/13/2017 07:30	12/13/2017 11:40	SR
98-82-8	Isopropylbenzene	ND		ug/kg dry	2.5	5.1	1	EPA 8260C Certifications: CTDOH,NELAC-NY10854,NJDEP,NELAC-NY12058,PADEP	12/13/2017 07:30	12/13/2017 11:40	SR
1634-04-4	Methyl tert-butyl ether (MTBE)	ND		ug/kg dry	2.5	5.1	1	EPA 8260C Certifications: CTDOH,NELAC-NY10854,NJDEP,NELAC-NY12058,PADEP	12/13/2017 07:30	12/13/2017 11:40	SR
75-09-2	Methylene chloride	ND		ug/kg dry	5.1	10	1	EPA 8260C Certifications: CTDOH,NELAC-NY10854,NJDEP,NELAC-NY12058,PADEP	12/13/2017 07:30	12/13/2017 11:40	SR



York Sample ID: 17L0337-13

Date Received
12/08/2017

Sample Notes:

CAS No.	Parameter	Result	Flag	Units	Reported to LOD/MDL	LOQ	Dilution	Reference Method	Date/Time Prepared	Date/Time Analyzed	Analyst
91-20-3	Naphthalene	ND		ug/kg dry	2.5	10	1	EPA 8260C Certifications:	12/13/2017 07:30 NELAC-NY10854,NJDEP,NELAC-NY12058,PADEP	12/13/2017 11:40	SR
104-51-8	n-Butylbenzene	ND		ug/kg dry	2.5	5.1	1	EPA 8260C Certifications:	12/13/2017 07:30 CTDOH,NELAC-NY10854,NJDEP,NELAC-NY12058,PADEP	12/13/2017 11:40	SR
103-65-1	n-Propylbenzene	ND		ug/kg dry	2.5	5.1	1	EPA 8260C Certifications:	12/13/2017 07:30 CTDOH,NELAC-NY10854,NJDEP,NELAC-NY12058,PADEP	12/13/2017 11:40	SR
95-47-6	o-Xylene	ND		ug/kg dry	2.5	5.1	1	EPA 8260C Certifications:	12/13/2017 07:30 CTDOH,NELAC-NY10854,NELAC-NY12058,PADEP	12/13/2017 11:40	SR
179601-23-1	p- & m- Xylenes	ND		ug/kg dry	5.1	10	1	EPA 8260C Certifications:	12/13/2017 07:30 CTDOH,NELAC-NY10854,NELAC-NY12058,PADEP	12/13/2017 11:40	SR
99-87-6	p-Isopropyltoluene	ND		ug/kg dry	2.5	5.1	1	EPA 8260C Certifications:	12/13/2017 07:30 CTDOH,NELAC-NY10854,NJDEP,NELAC-NY12058,PADEP	12/13/2017 11:40	SR
135-98-8	sec-Butylbenzene	ND		ug/kg dry	2.5	5.1	1	EPA 8260C Certifications:	12/13/2017 07:30 CTDOH,NELAC-NY10854,NJDEP,NELAC-NY12058,PADEP	12/13/2017 11:40	SR
100-42-5	Styrene	ND		ug/kg dry	2.5	5.1	1	EPA 8260C Certifications:	12/13/2017 07:30 CTDOH,NELAC-NY10854,NJDEP,NELAC-NY12058,PADEP	12/13/2017 11:40	SR
98-06-6	tert-Butylbenzene	ND		ug/kg dry	2.5	5.1	1	EPA 8260C Certifications:	12/13/2017 07:30 CTDOH,NELAC-NY10854,NJDEP,NELAC-NY12058,PADEP	12/13/2017 11:40	SR
127-18-4	Tetrachloroethylene	ND		ug/kg dry	2.5	5.1	1	EPA 8260C Certifications:	12/13/2017 07:30 CTDOH,NELAC-NY10854,NJDEP,NELAC-NY12058,PADEP	12/13/2017 11:40	SR
108-88-3	Toluene	ND		ug/kg dry	2.5	5.1	1	EPA 8260C Certifications:	12/13/2017 07:30 CTDOH,NELAC-NY10854,NJDEP,NELAC-NY12058,PADEP	12/13/2017 11:40	SR
156-60-5	trans-1,2-Dichloroethylene	ND		ug/kg dry	2.5	5.1	1	EPA 8260C Certifications:	12/13/2017 07:30 CTDOH,NELAC-NY10854,NJDEP,NELAC-NY12058,PADEP	12/13/2017 11:40	SR
10061-02-6	trans-1,3-Dichloropropylene	ND		ug/kg dry	2.5	5.1	1	EPA 8260C Certifications:	12/13/2017 07:30 CTDOH,NELAC-NY10854,NJDEP,NELAC-NY12058,PADEP	12/13/2017 11:40	SR
79-01-6	Trichloroethylene	ND		ug/kg dry	2.5	5.1	1	EPA 8260C Certifications:	12/13/2017 07:30 CTDOH,NELAC-NY10854,NJDEP,NELAC-NY12058,PADEP	12/13/2017 11:40	SR
75-69-4	Trichlorofluoromethane	ND		ug/kg dry	2.5	5.1	1	EPA 8260C Certifications:	12/13/2017 07:30 CTDOH,NELAC-NY10854,NJDEP,NELAC-NY12058,PADEP	12/13/2017 11:40	SR
108-05-4	Vinyl acetate	ND		ug/kg dry	2.5	5.1	1	EPA 8260C Certifications:	12/13/2017 07:30 NELAC-NY10854,NJDEP,NELAC-NY12058,PADEP	12/13/2017 11:40	SR
75-01-4	Vinyl Chloride	ND		ug/kg dry	2.5	5.1	1	EPA 8260C Certifications:	12/13/2017 07:30 CTDOH,NELAC-NY10854,NJDEP,NELAC-NY12058,PADEP	12/13/2017 11:40	SR
1330-20-7	Xylenes, Total	ND		ug/kg dry	7.6	15	1	EPA 8260C Certifications:	12/13/2017 07:30 CTDOH,NELAC-NY10854,NJDEP,NELAC-NY12058	12/13/2017 11:40	SR

	Surrogate Recoveries	Result	Acceptance Range
17060-07-0	Surrogate: 1,2-Dichloroethane-d4	96.9 %	77-125
2037-26-5	Surrogate: Toluene-d8	97.1 %	85-120
460-00-4	Surrogate: p-Bromofluorobenzene	101 %	76-130

Sample Notes:

CAS No.	Parameter	Result	Flag	Units	Reported to LOD/MDL	LOQ	Dilution	Reference Method	Date/Time Prepared	Date/Time Analyzed	Analyst
120 RESEARCH DRIVE www.YORKLAB.com		STRATFORD, CT 06615 (203) 325-1371			■		132-02 89th AVENUE FAX (203) 357-0166		RICHMOND HILL, NY 11418 ClientServices@		



Sample Information

Client Sample ID: SP-7 (0'-2')

York Sample ID: 17L0337-13

York Project (SDG) No.

Client Project ID

Matrix

Collection Date/Time

Date Received

17L0337

170313: 37-11 30th + 30-14 37 Ave.

Soil

December 7, 2017 9:30 am

12/08/2017

Semi-Volatiles, 8270 Target List

Log-in Notes:

Sample Notes:

Sample Prepared by Method: EPA 3550C

CAS No.	Parameter	Result	Flag	Units	Reported to LOD/MDL	LOQ	Dilution	Reference Method	Date/Time Prepared	Date/Time Analyzed	Analyst
120-82-1	1,2,4-Trichlorobenzene	ND		ug/kg dry	45.8	91.3	2	EPA 8270D Certifications: CTDOH,NELAC-NY10854,NJDEP,PADEP	12/13/2017 08:58	12/14/2017 00:22	KH
95-50-1	1,2-Dichlorobenzene	ND		ug/kg dry	45.8	91.3	2	EPA 8270D Certifications: NELAC-NY10854,PADEP	12/13/2017 08:58	12/14/2017 00:22	KH
541-73-1	1,3-Dichlorobenzene	ND		ug/kg dry	45.8	91.3	2	EPA 8270D Certifications: NELAC-NY10854,PADEP	12/13/2017 08:58	12/14/2017 00:22	KH
106-46-7	1,4-Dichlorobenzene	ND		ug/kg dry	45.8	91.3	2	EPA 8270D Certifications: NELAC-NY10854,PADEP	12/13/2017 08:58	12/14/2017 00:22	KH
95-95-4	2,4,5-Trichlorophenol	ND		ug/kg dry	45.8	91.3	2	EPA 8270D Certifications: CTDOH,NELAC-NY10854,NJDEP,PADEP	12/13/2017 08:58	12/14/2017 00:22	KH
88-06-2	2,4,6-Trichlorophenol	ND		ug/kg dry	45.8	91.3	2	EPA 8270D Certifications: CTDOH,NELAC-NY10854,NJDEP,PADEP	12/13/2017 08:58	12/14/2017 00:22	KH
120-83-2	2,4-Dichlorophenol	ND		ug/kg dry	45.8	91.3	2	EPA 8270D Certifications: CTDOH,NELAC-NY10854,NJDEP,PADEP	12/13/2017 08:58	12/14/2017 00:22	KH
105-67-9	2,4-Dimethylphenol	ND		ug/kg dry	45.8	91.3	2	EPA 8270D Certifications: CTDOH,NELAC-NY10854,NJDEP,PADEP	12/13/2017 08:58	12/14/2017 00:22	KH
51-28-5	2,4-Dinitrophenol	ND		ug/kg dry	91.3	182	2	EPA 8270D Certifications: CTDOH,NELAC-NY10854,NJDEP,PADEP	12/13/2017 08:58	12/14/2017 00:22	KH
121-14-2	2,4-Dinitrotoluene	ND		ug/kg dry	45.8	91.3	2	EPA 8270D Certifications: CTDOH,NELAC-NY10854,NJDEP,PADEP	12/13/2017 08:58	12/14/2017 00:22	KH
606-20-2	2,6-Dinitrotoluene	ND		ug/kg dry	45.8	91.3	2	EPA 8270D Certifications: CTDOH,NELAC-NY10854,NJDEP,PADEP	12/13/2017 08:58	12/14/2017 00:22	KH
91-58-7	2-Chloronaphthalene	ND		ug/kg dry	45.8	91.3	2	EPA 8270D Certifications: CTDOH,NELAC-NY10854,NJDEP,PADEP	12/13/2017 08:58	12/14/2017 00:22	KH
95-57-8	2-Chlorophenol	ND		ug/kg dry	45.8	91.3	2	EPA 8270D Certifications: CTDOH,NELAC-NY10854,NJDEP,PADEP	12/13/2017 08:58	12/14/2017 00:22	KH
91-57-6	2-Methylnaphthalene	ND		ug/kg dry	45.8	91.3	2	EPA 8270D Certifications: CTDOH,NELAC-NY10854,NJDEP,PADEP	12/13/2017 08:58	12/14/2017 00:22	KH
95-48-7	2-Methylphenol	ND		ug/kg dry	45.8	91.3	2	EPA 8270D Certifications: CTDOH,NELAC-NY10854,NJDEP,PADEP	12/13/2017 08:58	12/14/2017 00:22	KH
88-74-4	2-Nitroaniline	ND		ug/kg dry	91.3	182	2	EPA 8270D Certifications: CTDOH,NELAC-NY10854,NJDEP,PADEP	12/13/2017 08:58	12/14/2017 00:22	KH
88-75-5	2-Nitrophenol	ND		ug/kg dry	45.8	91.3	2	EPA 8270D Certifications: CTDOH,NELAC-NY10854,NJDEP,PADEP	12/13/2017 08:58	12/14/2017 00:22	KH
65794-96-9	3- & 4-Methylphenols	ND		ug/kg dry	45.8	91.3	2	EPA 8270D Certifications: CTDOH,NELAC-NY10854,NJDEP,PADEP	12/13/2017 08:58	12/14/2017 00:22	KH
91-94-1	3,3-Dichlorobenzidine	ND		ug/kg dry	45.8	91.3	2	EPA 8270D Certifications: NELAC-NY10854,NJDEP,PADEP	12/13/2017 08:58	12/14/2017 00:22	KH
99-09-2	3-Nitroaniline	ND		ug/kg dry	91.3	182	2	EPA 8270D Certifications: CTDOH,NELAC-NY10854,NJDEP,PADEP	12/13/2017 08:58	12/14/2017 00:22	KH
534-52-1	4,6-Dinitro-2-methylphenol	ND		ug/kg dry	91.3	182	2	EPA 8270D Certifications: CTDOH,NELAC-NY10854,NJDEP,PADEP	12/13/2017 08:58	12/14/2017 00:22	KH
101-55-3	4-Bromophenyl phenyl ether	ND		ug/kg dry	45.8	91.3	2	EPA 8270D Certifications: CTDOH,NELAC-NY10854,NJDEP,PADEP	12/13/2017 08:58	12/14/2017 00:22	KH
59-50-7	4-Chloro-3-methylphenol	ND		ug/kg dry	45.8	91.3	2	EPA 8270D Certifications: CTDOH,NELAC-NY10854,NJDEP,PADEP	12/13/2017 08:58	12/14/2017 00:22	KH



Sample Information

Client Sample ID: SP-7 (0'-2')

York Sample ID: 17L0337-13

York Project (SDG) No.

17L0337

Client Project ID

170313: 37-11 30th + 30-14 37 Ave.

Matrix

Soil

Collection Date/Time

December 7, 2017 9:30 am

Date Received

12/08/2017

Semi-Volatiles, 8270 Target List

Log-in Notes:

Sample Notes:

Sample Prepared by Method: EPA 3550C

CAS No.	Parameter	Result	Flag	Units	Reported to LOD/MDL	LOQ	Dilution	Reference Method	Date/Time Prepared	Date/Time Analyzed	Analyst
106-47-8	4-Chloroaniline	ND		ug/kg dry	45.8	91.3	2	EPA 8270D Certifications: CTDOH,NELAC-NY10854,NJDEP,PADEP	12/13/2017 08:58	12/14/2017 00:22	KH
7005-72-3	4-Chlorophenyl phenyl ether	ND		ug/kg dry	45.8	91.3	2	EPA 8270D Certifications: CTDOH,NELAC-NY10854,NJDEP,PADEP	12/13/2017 08:58	12/14/2017 00:22	KH
100-01-6	4-Nitroaniline	ND		ug/kg dry	91.3	182	2	EPA 8270D Certifications: CTDOH,NELAC-NY10854,NJDEP,PADEP	12/13/2017 08:58	12/14/2017 00:22	KH
100-02-7	4-Nitrophenol	ND		ug/kg dry	91.3	182	2	EPA 8270D Certifications: CTDOH,NELAC-NY10854,NJDEP,PADEP	12/13/2017 08:58	12/14/2017 00:22	KH
83-32-9	Acenaphthene	ND		ug/kg dry	45.8	91.3	2	EPA 8270D Certifications: CTDOH,NELAC-NY10854,NJDEP,PADEP	12/13/2017 08:58	12/14/2017 00:22	KH
208-96-8	Acenaphthylene	ND		ug/kg dry	45.8	91.3	2	EPA 8270D Certifications: CTDOH,NELAC-NY10854,NJDEP,PADEP	12/13/2017 08:58	12/14/2017 00:22	KH
62-53-3	Aniline	ND		ug/kg dry	183	366	2	EPA 8270D Certifications: NELAC-NY10854,NJDEP,PADEP	12/13/2017 08:58	12/14/2017 00:22	KH
120-12-7	Anthracene	ND		ug/kg dry	45.8	91.3	2	EPA 8270D Certifications: CTDOH,NELAC-NY10854,NJDEP,PADEP	12/13/2017 08:58	12/14/2017 00:22	KH
56-55-3	Benzo(a)anthracene	ND		ug/kg dry	45.8	91.3	2	EPA 8270D Certifications: CTDOH,NELAC-NY10854,NJDEP,PADEP	12/13/2017 08:58	12/14/2017 00:22	KH
50-32-8	Benzo(a)pyrene	ND		ug/kg dry	45.8	91.3	2	EPA 8270D Certifications: CTDOH,NELAC-NY10854,NJDEP,PADEP	12/13/2017 08:58	12/14/2017 00:22	KH
205-99-2	Benzo(b)fluoranthene	ND		ug/kg dry	45.8	91.3	2	EPA 8270D Certifications: CTDOH,NELAC-NY10854,NJDEP,PADEP	12/13/2017 08:58	12/14/2017 00:22	KH
191-24-2	Benzo(g,h,i)perylene	ND		ug/kg dry	45.8	91.3	2	EPA 8270D Certifications: CTDOH,NELAC-NY10854,NJDEP,PADEP	12/13/2017 08:58	12/14/2017 00:22	KH
207-08-9	Benzo(k)fluoranthene	ND		ug/kg dry	45.8	91.3	2	EPA 8270D Certifications: CTDOH,NELAC-NY10854,NJDEP,PADEP	12/13/2017 08:58	12/14/2017 00:22	KH
100-51-6	Benzyl alcohol	ND		ug/kg dry	45.8	91.3	2	EPA 8270D Certifications: NELAC-NY10854,NJDEP,PADEP	12/13/2017 08:58	12/14/2017 00:22	KH
85-68-7	Benzyl butyl phthalate	ND		ug/kg dry	45.8	91.3	2	EPA 8270D Certifications: CTDOH,NELAC-NY10854,NJDEP,PADEP	12/13/2017 08:58	12/14/2017 00:22	KH
111-91-1	Bis(2-chloroethoxy)methane	ND		ug/kg dry	45.8	91.3	2	EPA 8270D Certifications: CTDOH,NELAC-NY10854,NJDEP,PADEP	12/13/2017 08:58	12/14/2017 00:22	KH
111-44-4	Bis(2-chloroethyl)ether	ND		ug/kg dry	45.8	91.3	2	EPA 8270D Certifications: CTDOH,NELAC-NY10854,NJDEP,PADEP	12/13/2017 08:58	12/14/2017 00:22	KH
108-60-1	Bis(2-chloroisopropyl)ether	ND		ug/kg dry	45.8	91.3	2	EPA 8270D Certifications: CTDOH,NELAC-NY10854,NJDEP,PADEP	12/13/2017 08:58	12/14/2017 00:22	KH
117-81-7	Bis(2-ethylhexyl)phthalate	ND		ug/kg dry	45.8	91.3	2	EPA 8270D Certifications: CTDOH,NELAC-NY10854,NJDEP,PADEP	12/13/2017 08:58	12/14/2017 00:22	KH
218-01-9	Chrysene	ND		ug/kg dry	45.8	91.3	2	EPA 8270D Certifications: CTDOH,NELAC-NY10854,NJDEP,PADEP	12/13/2017 08:58	12/14/2017 00:22	KH
53-70-3	Dibenzo(a,h)anthracene	ND		ug/kg dry	45.8	91.3	2	EPA 8270D Certifications: CTDOH,NELAC-NY10854,NJDEP,PADEP	12/13/2017 08:58	12/14/2017 00:22	KH
132-64-9	Dibenzofuran	ND		ug/kg dry	45.8	91.3	2	EPA 8270D Certifications: CTDOH,NELAC-NY10854,NJDEP,PADEP	12/13/2017 08:58	12/14/2017 00:22	KH
84-66-2	Diethyl phthalate	ND		ug/kg dry	45.8	91.3	2	EPA 8270D Certifications: CTDOH,NELAC-NY10854,NJDEP,PADEP	12/13/2017 08:58	12/14/2017 00:22	KH



Sample Information

Client Sample ID: SP-7 (0'-2')

York Sample ID: 17L0337-13

York Project (SDG) No.

17L0337

Client Project ID

170313: 37-11 30th + 30-14 37 Ave.

Matrix

Soil

Collection Date/Time

December 7, 2017 9:30 am

Date Received

12/08/2017

Semi-Volatiles, 8270 Target List

Log-in Notes:

Sample Notes:

Sample Prepared by Method: EPA 3550C

CAS No.	Parameter	Result	Flag	Units	Reported to LOD/MDL	LOQ	Dilution	Reference Method	Date/Time Prepared	Date/Time Analyzed	Analyst
131-11-3	Dimethyl phthalate	ND		ug/kg dry	45.8	91.3	2	EPA 8270D Certifications: CTDOH,NELAC-NY10854,NJDEP,PADEP	12/13/2017 08:58	12/14/2017 00:22	KH
84-74-2	Di-n-butyl phthalate	ND		ug/kg dry	45.8	91.3	2	EPA 8270D Certifications: CTDOH,NELAC-NY10854,NJDEP,PADEP	12/13/2017 08:58	12/14/2017 00:22	KH
117-84-0	Di-n-octyl phthalate	ND		ug/kg dry	45.8	91.3	2	EPA 8270D Certifications: CTDOH,NELAC-NY10854,NJDEP,PADEP	12/13/2017 08:58	12/14/2017 00:22	KH
206-44-0	Fluoranthene	ND		ug/kg dry	45.8	91.3	2	EPA 8270D Certifications: CTDOH,NELAC-NY10854,NJDEP,PADEP	12/13/2017 08:58	12/14/2017 00:22	KH
86-73-7	Fluorene	ND		ug/kg dry	45.8	91.3	2	EPA 8270D Certifications: NELAC-NY10854,NJDEP,PADEP	12/13/2017 08:58	12/14/2017 00:22	KH
118-74-1	Hexachlorobenzene	ND		ug/kg dry	45.8	91.3	2	EPA 8270D Certifications: CTDOH,NELAC-NY10854,NJDEP,PADEP	12/13/2017 08:58	12/14/2017 00:22	KH
87-68-3	Hexachlorobutadiene	ND		ug/kg dry	45.8	91.3	2	EPA 8270D Certifications: CTDOH,NELAC-NY10854,NJDEP,PADEP	12/13/2017 08:58	12/14/2017 00:22	KH
77-47-4	Hexachlorocyclopentadiene	ND		ug/kg dry	45.8	91.3	2	EPA 8270D Certifications: CTDOH,NELAC-NY10854,NJDEP,PADEP	12/13/2017 08:58	12/14/2017 00:22	KH
67-72-1	Hexachloroethane	ND		ug/kg dry	45.8	91.3	2	EPA 8270D Certifications: CTDOH,NELAC-NY10854,NJDEP,PADEP	12/13/2017 08:58	12/14/2017 00:22	KH
193-39-5	Indeno(1,2,3-cd)pyrene	ND		ug/kg dry	45.8	91.3	2	EPA 8270D Certifications: CTDOH,NELAC-NY10854,NJDEP,PADEP	12/13/2017 08:58	12/14/2017 00:22	KH
78-59-1	Isophorone	ND		ug/kg dry	45.8	91.3	2	EPA 8270D Certifications: CTDOH,NELAC-NY10854,NJDEP,PADEP	12/13/2017 08:58	12/14/2017 00:22	KH
91-20-3	Naphthalene	ND		ug/kg dry	45.8	91.3	2	EPA 8270D Certifications: CTDOH,NELAC-NY10854,NJDEP,PADEP	12/13/2017 08:58	12/14/2017 00:22	KH
98-95-3	Nitrobenzene	ND		ug/kg dry	45.8	91.3	2	EPA 8270D Certifications: CTDOH,NELAC-NY10854,NJDEP,PADEP	12/13/2017 08:58	12/14/2017 00:22	KH
62-75-9	N-Nitrosodimethylamine	ND		ug/kg dry	45.8	91.3	2	EPA 8270D Certifications: CTDOH,NELAC-NY10854,NJDEP,PADEP	12/13/2017 08:58	12/14/2017 00:22	KH
621-64-7	N-nitroso-di-n-propylamine	ND		ug/kg dry	45.8	91.3	2	EPA 8270D Certifications: CTDOH,NELAC-NY10854,NJDEP,PADEP	12/13/2017 08:58	12/14/2017 00:22	KH
86-30-6	N-Nitrosodiphenylamine	ND		ug/kg dry	45.8	91.3	2	EPA 8270D Certifications: CTDOH,NELAC-NY10854,NJDEP,PADEP	12/13/2017 08:58	12/14/2017 00:22	KH
87-86-5	Pentachlorophenol	ND		ug/kg dry	45.8	91.3	2	EPA 8270D Certifications: CTDOH,NELAC-NY10854,NJDEP,PADEP	12/13/2017 08:58	12/14/2017 00:22	KH
85-01-8	Phenanthrene	ND		ug/kg dry	45.8	91.3	2	EPA 8270D Certifications: CTDOH,NELAC-NY10854,NJDEP,PADEP	12/13/2017 08:58	12/14/2017 00:22	KH
108-95-2	Phenol	ND		ug/kg dry	45.8	91.3	2	EPA 8270D Certifications: CTDOH,NELAC-NY10854,NJDEP,PADEP	12/13/2017 08:58	12/14/2017 00:22	KH
129-00-0	Pyrene	ND		ug/kg dry	45.8	91.3	2	EPA 8270D Certifications: CTDOH,NELAC-NY10854,NJDEP,PADEP	12/13/2017 08:58	12/14/2017 00:22	KH
110-86-1	Pyridine	ND		ug/kg dry	183	366	2	EPA 8270D Certifications: CTDOH,NELAC-NY10854,NJDEP,PADEP	12/13/2017 08:58	12/14/2017 00:22	KH
Surrogate Recoveries		Result	Acceptance Range								
367-12-4	Surrogate: 2-Fluorophenol	59.2 %	20-108								
4165-62-2	Surrogate: Phenol-d5	66.1 %	23-114								
4165-60-0	Surrogate: Nitrobenzene-d5	68.2 %	22-108								



Sample Information

Client Sample ID: SP-7 (0'-2')

York Sample ID: 17L0337-13

York Project (SDG) No.

17L0337

Client Project ID

170313: 37-11 30th + 30-14 37 Ave.

Matrix

Soil

Collection Date/Time

December 7, 2017 9:30 am

Date Received

12/08/2017

Semi-Volatiles, 8270 Target List

Log-in Notes:

Sample Notes:

Sample Prepared by Method: EPA 3550C

CAS No.	Parameter	Result	Flag	Units	Reported to LOD/MDL	LOQ	Dilution	Reference Method	Date/Time Prepared	Date/Time Analyzed	Analyst
321-60-8	Surrogate: 2-Fluorobiphenyl	64.0 %			21-113						
118-79-6	Surrogate: 2,4,6-Tribromophenol	82.8 %			19-110						
1718-51-0	Surrogate: Terphenyl-d14	49.2 %			24-116						

Pesticides, 8081 target list

Log-in Notes:

Sample Notes:

Sample Prepared by Method: EPA 3545A

CAS No.	Parameter	Result	Flag	Units	Reported to LOQ	Dilution	Reference Method	Date/Time Prepared	Date/Time Analyzed	Analyst
72-54-8	4,4'-DDD	ND		ug/kg dry	2.66	5	EPA 8081B Certifications: CTDOH,NELAC-NY10854,NJDEP,PADEP	12/13/2017 07:28	12/13/2017 19:44	SA
72-55-9	4,4'-DDE	ND		ug/kg dry	2.66	5	EPA 8081B Certifications: CTDOH,NELAC-NY10854,NJDEP,PADEP	12/13/2017 07:28	12/13/2017 19:44	SA
50-29-3	4,4'-DDT	ND		ug/kg dry	2.66	5	EPA 8081B Certifications: CTDOH,NELAC-NY10854,NJDEP,PADEP	12/13/2017 07:28	12/13/2017 19:44	SA
309-00-2	Aldrin	ND		ug/kg dry	2.66	5	EPA 8081B Certifications: CTDOH,NELAC-NY10854,NJDEP,PADEP	12/13/2017 07:28	12/13/2017 19:44	SA
319-84-6	alpha-BHC	ND		ug/kg dry	2.66	5	EPA 8081B Certifications: CTDOH,NELAC-NY10854,NJDEP,PADEP	12/13/2017 07:28	12/13/2017 19:44	SA
5103-71-9	alpha-Chlordane	ND		ug/kg dry	2.66	5	EPA 8081B Certifications: NELAC-NY10854,NJDEP	12/13/2017 07:28	12/13/2017 19:44	SA
319-85-7	beta-BHC	ND		ug/kg dry	2.66	5	EPA 8081B Certifications: CTDOH,NELAC-NY10854,NJDEP,PADEP	12/13/2017 07:28	12/13/2017 19:44	SA
57-74-9	Chlordane, total	ND		ug/kg dry	53.1	5	EPA 8081B Certifications: CTDOH,NELAC-NY10854,NJDEP,PADEP	12/13/2017 07:28	12/13/2017 19:44	SA
319-86-8	delta-BHC	ND		ug/kg dry	2.66	5	EPA 8081B Certifications: CTDOH,NELAC-NY10854,NJDEP,PADEP	12/13/2017 07:28	12/13/2017 19:44	SA
60-57-1	Dieldrin	ND		ug/kg dry	2.66	5	EPA 8081B Certifications: CTDOH,NELAC-NY10854,NJDEP,PADEP	12/13/2017 07:28	12/13/2017 19:44	SA
959-98-8	Endosulfan I	ND		ug/kg dry	2.66	5	EPA 8081B Certifications: CTDOH,NELAC-NY10854,NJDEP,PADEP	12/13/2017 07:28	12/13/2017 19:44	SA
33213-65-9	* Endosulfan II	ND		ug/kg dry	2.66	5	EPA 8081B Certifications: CTDOH	12/13/2017 07:28	12/13/2017 19:44	SA
1031-07-8	Endosulfan sulfate	ND		ug/kg dry	2.66	5	EPA 8081B Certifications: CTDOH,NELAC-NY10854,NJDEP,PADEP	12/13/2017 07:28	12/13/2017 19:44	SA
72-20-8	Endrin	ND		ug/kg dry	2.66	5	EPA 8081B Certifications: CTDOH,NELAC-NY10854,NJDEP,PADEP	12/13/2017 07:28	12/13/2017 19:44	SA
7421-93-4	Endrin aldehyde	ND		ug/kg dry	2.66	5	EPA 8081B Certifications: CTDOH,NELAC-NY10854,NJDEP,PADEP	12/13/2017 07:28	12/13/2017 19:44	SA
53494-70-5	Endrin ketone	ND		ug/kg dry	2.66	5	EPA 8081B Certifications: CTDOH,NELAC-NY10854,NJDEP,PADEP	12/13/2017 07:28	12/13/2017 19:44	SA
58-89-9	gamma-BHC (Lindane)	ND		ug/kg dry	2.66	5	EPA 8081B Certifications: CTDOH,NELAC-NY10854,NJDEP,PADEP	12/13/2017 07:28	12/13/2017 19:44	SA
5566-34-7	gamma-Chlordane	ND		ug/kg dry	2.66	5	EPA 8081B Certifications: NELAC-NY10854,NJDEP	12/13/2017 07:28	12/13/2017 19:44	SA
76-44-8	Heptachlor	ND		ug/kg dry	2.66	5	EPA 8081B Certifications: CTDOH,NELAC-NY10854,NJDEP,PADEP	12/13/2017 07:28	12/13/2017 19:44	SA



Sample Information

Client Sample ID: SP-7 (0'-2')

York Sample ID: 17L0337-13

York Project (SDG) No.

17L0337

Client Project ID

170313: 37-11 30th + 30-14 37 Ave.

Matrix

Soil

Collection Date/Time

December 7, 2017 9:30 am

Date Received

12/08/2017

Pesticides, 8081 target list

Log-in Notes:

Sample Notes:

Sample Prepared by Method: EPA 3545A

CAS No.	Parameter	Result	Flag	Units	Reported to LOQ	Dilution	Reference Method	Date/Time Prepared	Date/Time Analyzed	Analyst
1024-57-3	Heptachlor epoxide	ND		ug/kg dry	2.66	5	EPA 8081B Certifications: CTDOH,NELAC-NY10854,NJDEP,PADEP	12/13/2017 07:28	12/13/2017 19:44	SA
72-43-5	Methoxychlor	ND		ug/kg dry	13.3	5	EPA 8081B Certifications: CTDOH,NELAC-NY10854,NJDEP,PADEP	12/13/2017 07:28	12/13/2017 19:44	SA
8001-35-2	Toxaphene	ND		ug/kg dry	134	5	EPA 8081B Certifications: CTDOH,NELAC-NY10854,NJDEP,PADEP	12/13/2017 07:28	12/13/2017 19:44	SA
Surrogate Recoveries		Result		Acceptance Range						
2051-24-3	Surrogate: Decachlorobiphenyl	124 %								
877-09-8	Surrogate: Tetrachloro-m-xylene	135 %								

Polychlorinated Biphenyls (PCB)

Log-in Notes:

Sample Notes:

Sample Prepared by Method: EPA 3545A

CAS No.	Parameter	Result	Flag	Units	Reported to LOQ	Dilution	Reference Method	Date/Time Prepared	Date/Time Analyzed	Analyst
12674-11-2	Aroclor 1016	ND		mg/kg dry	0.0268	1	EPA 8082A Certifications: NELAC-NY10854,CTDOH,NJDEP,PADEP	12/13/2017 07:28	12/13/2017 17:06	LAB
11104-28-2	Aroclor 1221	ND		mg/kg dry	0.0268	1	EPA 8082A Certifications: NELAC-NY10854,CTDOH,NJDEP,PADEP	12/13/2017 07:28	12/13/2017 17:06	LAB
11141-16-5	Aroclor 1232	ND		mg/kg dry	0.0268	1	EPA 8082A Certifications: NELAC-NY10854,CTDOH,NJDEP,PADEP	12/13/2017 07:28	12/13/2017 17:06	LAB
53469-21-9	Aroclor 1242	ND		mg/kg dry	0.0268	1	EPA 8082A Certifications: NELAC-NY10854,CTDOH,NJDEP,PADEP	12/13/2017 07:28	12/13/2017 17:06	LAB
12672-29-6	Aroclor 1248	ND		mg/kg dry	0.0268	1	EPA 8082A Certifications: NELAC-NY10854,CTDOH,NJDEP,PADEP	12/13/2017 07:28	12/13/2017 17:06	LAB
11097-69-1	Aroclor 1254	ND		mg/kg dry	0.0268	1	EPA 8082A Certifications: NELAC-NY10854,CTDOH,NJDEP,PADEP	12/13/2017 07:28	12/13/2017 17:06	LAB
11096-82-5	Aroclor 1260	ND		mg/kg dry	0.0268	1	EPA 8082A Certifications: NELAC-NY10854,CTDOH,NJDEP,PADEP	12/13/2017 07:28	12/13/2017 17:06	LAB
1336-36-3	* Total PCBs	ND		mg/kg dry	0.0268	1	EPA 8082A Certifications:	12/13/2017 07:28	12/13/2017 17:06	LAB
Surrogate Recoveries		Result		Acceptance Range						
877-09-8	Surrogate: Tetrachloro-m-xylene	99.5 %								
2051-24-3	Surrogate: Decachlorobiphenyl	90.0 %								

Metals, Target Analyte

Log-in Notes:

Sample Notes:

Sample Prepared by Method: EPA 3050B

CAS No.	Parameter	Result	Flag	Units	Reported to LOQ	Dilution	Reference Method	Date/Time Prepared	Date/Time Analyzed	Analyst
7429-90-5	Aluminum	8800		mg/kg dry	5.48	1	EPA 6010C Certifications: CTDOH,NELAC-NY10854,NJDEP,PADEP	12/12/2017 09:46	12/13/2017 21:45	BML
7440-36-0	Antimony	ND		mg/kg dry	0.548	1	EPA 6010C Certifications: CTDOH,NELAC-NY10854,NJDEP,PADEP	12/12/2017 09:46	12/13/2017 21:45	BML



Sample Information

Client Sample ID: SP-7 (0'-2')

York Sample ID: 17L0337-13

York Project (SDG) No.

17L0337

Client Project ID

170313: 37-11 30th + 30-14 37 Ave.

Matrix

Soil

Collection Date/Time

December 7, 2017 9:30 am

Date Received

12/08/2017

Metals, Target Analyte

Log-in Notes:

Sample Notes:

Sample Prepared by Method: EPA 3050B

CAS No.	Parameter	Result	Flag	Units	Reported to LOQ	Dilution	Reference Method	Date/Time Prepared	Date/Time Analyzed	Analyst
7440-38-2	Arsenic	1.61		mg/kg dry	1.10	1	EPA 6010C Certifications: CTDOH,NELAC-NY10854,NJDEP,PADEP	12/12/2017 09:46	12/13/2017 21:45	BML
7440-39-3	Barium	37.1		mg/kg dry	1.10	1	EPA 6010C Certifications: CTDOH,NELAC-NY10854,NJDEP,PADEP	12/12/2017 09:46	12/13/2017 21:45	BML
7440-41-7	Beryllium	ND		mg/kg dry	0.110	1	EPA 6010C Certifications: CTDOH,NELAC-NY10854,NJDEP,PADEP	12/12/2017 09:46	12/13/2017 21:45	BML
7440-43-9	Cadmium	ND		mg/kg dry	0.329	1	EPA 6010C Certifications: CTDOH,NELAC-NY10854,NJDEP,PADEP	12/12/2017 09:46	12/13/2017 21:45	BML
7440-70-2	Calcium	913		mg/kg dry	5.48	1	EPA 6010C Certifications: CTDOH,NELAC-NY10854,NJDEP,PADEP	12/12/2017 09:46	12/13/2017 21:45	BML
7440-47-3	Chromium	12.1		mg/kg dry	0.548	1	EPA 6010C Certifications: CTDOH,NELAC-NY10854,NJDEP,PADEP	12/12/2017 09:46	12/13/2017 21:45	BML
7440-48-4	Cobalt	6.59		mg/kg dry	0.548	1	EPA 6010C Certifications: CTDOH,NELAC-NY10854,NJDEP,PADEP	12/12/2017 09:46	12/13/2017 21:45	BML
7440-50-8	Copper	14.1	B	mg/kg dry	0.548	1	EPA 6010C Certifications: CTDOH,NELAC-NY10854,NJDEP,PADEP	12/12/2017 09:46	12/13/2017 21:45	BML
7439-89-6	Iron	13500		mg/kg dry	2.19	1	EPA 6010C Certifications: CTDOH,NELAC-NY10854,NJDEP,PADEP	12/12/2017 09:46	12/13/2017 21:45	BML
7439-92-1	Lead	12.2		mg/kg dry	0.548	1	EPA 6010C Certifications: CTDOH,NELAC-NY10854,NJDEP,PADEP	12/12/2017 09:46	12/13/2017 21:45	BML
7439-95-4	Magnesium	2350		mg/kg dry	5.48	1	EPA 6010C Certifications: CTDOH,NELAC-NY10854,NJDEP,PADEP	12/12/2017 09:46	12/13/2017 21:45	BML
7439-96-5	Manganese	338		mg/kg dry	0.548	1	EPA 6010C Certifications: CTDOH,NELAC-NY10854,NJDEP,PADEP	12/12/2017 09:46	12/13/2017 21:45	BML
7440-02-0	Nickel	15.1		mg/kg dry	0.548	1	EPA 6010C Certifications: CTDOH,NELAC-NY10854,NJDEP,PADEP	12/12/2017 09:46	12/13/2017 21:45	BML
7440-09-7	Potassium	674		mg/kg dry	5.48	1	EPA 6010C Certifications: CTDOH,NELAC-NY10854,NJDEP,PADEP	12/12/2017 09:46	12/13/2017 21:45	BML
7782-49-2	Selenium	1.76		mg/kg dry	1.10	1	EPA 6010C Certifications: CTDOH,NELAC-NY10854,NJDEP,PADEP	12/12/2017 09:46	12/13/2017 21:45	BML
7440-22-4	Silver	ND		mg/kg dry	0.548	1	EPA 6010C Certifications: CTDOH,NELAC-NY10854,NJDEP,PADEP	12/12/2017 09:46	12/13/2017 21:45	BML
7440-23-5	Sodium	50.9		mg/kg dry	11.0	1	EPA 6010C Certifications: CTDOH,NELAC-NY10854,NJDEP	12/12/2017 09:46	12/13/2017 21:45	BML
7440-28-0	Thallium	ND		mg/kg dry	1.10	1	EPA 6010C Certifications: CTDOH,NELAC-NY10854,NJDEP,PADEP	12/12/2017 09:46	12/13/2017 21:45	BML
7440-62-2	Vanadium	18.0		mg/kg dry	1.10	1	EPA 6010C Certifications: CTDOH,NELAC-NY10854,NJDEP,PADEP	12/12/2017 09:46	12/13/2017 21:45	BML
7440-66-6	Zinc	26.0		mg/kg dry	1.64	1	EPA 6010C Certifications: CTDOH,NELAC-NY10854,NJDEP,PADEP	12/12/2017 09:46	12/13/2017 21:45	BML

Mercury by 7473

Log-in Notes:

Sample Notes:



Sample Information

Client Sample ID: SP-7 (0'-2')

York Sample ID: 17L0337-13

York Project (SDG) No.

Client Project ID

Matrix

Collection Date/Time

Date Received

17L0337

170313: 37-11 30th + 30-14 37 Ave.

Soil

December 7, 2017 9:30 am

12/08/2017

Sample Prepared by Method: EPA 7473 soil

CAS No.	Parameter	Result	Flag	Units	Reported to LOQ	Dilution	Reference Method	Date/Time Prepared	Date/Time Analyzed	Analyst
7439-97-6	Mercury	ND		mg/kg dry	0.0329	1	EPA 7473 Certifications: CTDOH,NJDEP,NELAC-NY10854,PADEP	12/12/2017 10:06	12/12/2017 18:15	SY

Total Solids

Log-in Notes:

Sample Notes:

Sample Prepared by Method: % Solids Prep

CAS No.	Parameter	Result	Flag	Units	Reported to LOQ	Dilution	Reference Method	Date/Time Prepared	Date/Time Analyzed	Analyst
solids	* % Solids	91.3		%	0.100	1	SM 2540G Certifications: CTDOH	12/11/2017 10:48	12/11/2017 14:12	TJM

Chromium, Hexavalent

Log-in Notes:

Sample Notes:

Sample Prepared by Method: EPA SW846-3060

CAS No.	Parameter	Result	Flag	Units	Reported to LOQ	Dilution	Reference Method	Date/Time Prepared	Date/Time Analyzed	Analyst
18540-29-9	Chromium, Hexavalent	ND		mg/kg dry	0.548	1	EPA 7196A Certifications: NJDEP,CTDOH,NELAC-NY10854,PADEP	12/11/2017 08:54	12/11/2017 15:13	DM1

Chromium, Trivalent

Log-in Notes:

Sample Notes:

Sample Prepared by Method: Analysis Preparation

CAS No.	Parameter	Result	Flag	Units	Reported to LOQ	Dilution	Reference Method	Date/Time Prepared	Date/Time Analyzed	Analyst
16065-83-1	* Chromium, Trivalent	12.1		mg/kg	0.500	1	Calculation Certifications:	12/14/2017 11:21	12/14/2017 11:32	PAM

Sample Information

Client Sample ID: SP-7 (15'-17')

York Sample ID: 17L0337-14

York Project (SDG) No.

Client Project ID

Matrix

Collection Date/Time

Date Received

17L0337

170313: 37-11 30th + 30-14 37 Ave.

Soil

December 7, 2017 9:35 am

12/08/2017

Volatile Organics, 8260 List

Log-in Notes:

Sample Notes:

Sample Prepared by Method: EPA 5035A

CAS No.	Parameter	Result	Flag	Units	Reported to LOD/MDL	LOQ	Dilution	Reference Method	Date/Time Prepared	Date/Time Analyzed	Analyst
630-20-6	1,1,1,2-Tetrachloroethane	ND		ug/kg dry	2.5	4.9	1	EPA 8260C Certifications: CTDOH,NELAC-NY10854,NJDEP,NELAC-NY12058,PADEP	12/13/2017 07:30	12/13/2017 12:07	SR
71-55-6	1,1,1-Trichloroethane	ND		ug/kg dry	2.5	4.9	1	EPA 8260C Certifications: CTDOH,NELAC-NY10854,NJDEP,NELAC-NY12058,PADEP	12/13/2017 07:30	12/13/2017 12:07	SR
79-34-5	1,1,2,2-Tetrachloroethane	ND		ug/kg dry	2.5	4.9	1	EPA 8260C Certifications: CTDOH,NELAC-NY10854,NJDEP,NELAC-NY12058,PADEP	12/13/2017 07:30	12/13/2017 12:07	SR



Sample Information

Client Sample ID: SP-7 (15'-17')

York Sample ID: 17L0337-14

York Project (SDG) No.

17L0337

Client Project ID

170313: 37-11 30th + 30-14 37 Ave.

Matrix

Soil

Collection Date/Time

December 7, 2017 9:35 am

Date Received

12/08/2017

Volatile Organics, 8260 List

Log-in Notes:

Sample Notes:

Sample Prepared by Method: EPA 5035A

CAS No.	Parameter	Result	Flag	Units	Reported to LOD/MDL	LOQ	Dilution	Reference Method	Date/Time Prepared	Date/Time Analyzed	Analyst
76-13-1	1,1,2-Trichloro-1,2,2-trifluoroethane (Freon 113)	ND		ug/kg dry	2.5	4.9	1	EPA 8260C Certifications: CTDOH,NELAC-NY10854,NJDEP,NELAC-NY12058	12/13/2017 07:30	12/13/2017 12:07	SR
79-00-5	1,1,2-Trichloroethane	ND		ug/kg dry	2.5	4.9	1	EPA 8260C Certifications: CTDOH,NELAC-NY10854,NJDEP,NELAC-NY12058,PADEP	12/13/2017 07:30	12/13/2017 12:07	SR
75-34-3	1,1-Dichloroethane	ND		ug/kg dry	2.5	4.9	1	EPA 8260C Certifications: CTDOH,NELAC-NY10854,NJDEP,NELAC-NY12058,PADEP	12/13/2017 07:30	12/13/2017 12:07	SR
75-35-4	1,1-Dichloroethylene	ND		ug/kg dry	2.5	4.9	1	EPA 8260C Certifications: CTDOH,NELAC-NY10854,NJDEP,NELAC-NY12058,PADEP	12/13/2017 07:30	12/13/2017 12:07	SR
563-58-6	1,1-Dichloropropylene	ND		ug/kg dry	2.5	4.9	1	EPA 8260C Certifications: NELAC-NY10854,NJDEP,NELAC-NY12058,PADEP	12/13/2017 07:30	12/13/2017 12:07	SR
87-61-6	1,2,3-Trichlorobenzene	ND		ug/kg dry	2.5	4.9	1	EPA 8260C Certifications: NELAC-NY10854,NJDEP,NELAC-NY12058,PADEP	12/13/2017 07:30	12/13/2017 12:07	SR
96-18-4	1,2,3-Trichloropropane	ND		ug/kg dry	2.5	4.9	1	EPA 8260C Certifications: NELAC-NY10854,NJDEP,NELAC-NY12058	12/13/2017 07:30	12/13/2017 12:07	SR
120-82-1	1,2,4-Trichlorobenzene	ND		ug/kg dry	2.5	4.9	1	EPA 8260C Certifications: NELAC-NY10854,NJDEP,NELAC-NY12058,PADEP	12/13/2017 07:30	12/13/2017 12:07	SR
95-63-6	1,2,4-Trimethylbenzene	ND		ug/kg dry	2.5	4.9	1	EPA 8260C Certifications: CTDOH,NELAC-NY10854,NJDEP,NELAC-NY12058,PADEP	12/13/2017 07:30	12/13/2017 12:07	SR
96-12-8	1,2-Dibromo-3-chloropropane	ND		ug/kg dry	2.5	4.9	1	EPA 8260C Certifications: CTDOH,NELAC-NY10854,NJDEP,NELAC-NY12058,PADEP	12/13/2017 07:30	12/13/2017 12:07	SR
106-93-4	1,2-Dibromoethane	ND		ug/kg dry	2.5	4.9	1	EPA 8260C Certifications: CTDOH,NELAC-NY10854,NJDEP,NELAC-NY12058,PADEP	12/13/2017 07:30	12/13/2017 12:07	SR
95-50-1	1,2-Dichlorobenzene	ND		ug/kg dry	2.5	4.9	1	EPA 8260C Certifications: CTDOH,NELAC-NY10854,NJDEP,NELAC-NY12058,PADEP	12/13/2017 07:30	12/13/2017 12:07	SR
107-06-2	1,2-Dichloroethane	ND		ug/kg dry	2.5	4.9	1	EPA 8260C Certifications: CTDOH,NELAC-NY10854,NJDEP,NELAC-NY12058,PADEP	12/13/2017 07:30	12/13/2017 12:07	SR
78-87-5	1,2-Dichloropropane	ND		ug/kg dry	2.5	4.9	1	EPA 8260C Certifications: CTDOH,NELAC-NY10854,NJDEP,NELAC-NY12058,PADEP	12/13/2017 07:30	12/13/2017 12:07	SR
108-67-8	1,3,5-Trimethylbenzene	ND		ug/kg dry	2.5	4.9	1	EPA 8260C Certifications: CTDOH,NELAC-NY10854,NJDEP,NELAC-NY12058,PADEP	12/13/2017 07:30	12/13/2017 12:07	SR
541-73-1	1,3-Dichlorobenzene	ND		ug/kg dry	2.5	4.9	1	EPA 8260C Certifications: CTDOH,NELAC-NY10854,NJDEP,NELAC-NY12058,PADEP	12/13/2017 07:30	12/13/2017 12:07	SR
142-28-9	1,3-Dichloropropane	ND		ug/kg dry	2.5	4.9	1	EPA 8260C Certifications: NELAC-NY10854,NJDEP,NELAC-NY12058,PADEP	12/13/2017 07:30	12/13/2017 12:07	SR
106-46-7	1,4-Dichlorobenzene	ND		ug/kg dry	2.5	4.9	1	EPA 8260C Certifications: CTDOH,NELAC-NY10854,NJDEP,NELAC-NY12058,PADEP	12/13/2017 07:30	12/13/2017 12:07	SR
123-91-1	1,4-Dioxane	ND		ug/kg dry	49	99	1	EPA 8260C Certifications: NELAC-NY10854,NJDEP,NELAC-NY12058,PADEP	12/13/2017 07:30	12/13/2017 12:07	SR
594-20-7	2,2-Dichloropropane	ND		ug/kg dry	2.5	4.9	1	EPA 8260C Certifications: NELAC-NY10854,NJDEP,NELAC-NY12058	12/13/2017 07:30	12/13/2017 12:07	SR
78-93-3	2-Butanone	ND		ug/kg dry	2.5	4.9	1	EPA 8260C Certifications: CTDOH,NELAC-NY10854,NJDEP,NELAC-NY12058,PADEP	12/13/2017 07:30	12/13/2017 12:07	SR
95-49-8	2-Chlorotoluene	ND		ug/kg dry	2.5	4.9	1	EPA 8260C Certifications: CTDOH,NELAC-NY10854,NJDEP,NELAC-NY12058,PADEP	12/13/2017 07:30	12/13/2017 12:07	SR
106-43-4	4-Chlorotoluene	ND		ug/kg dry	2.5	4.9	1	EPA 8260C Certifications: CTDOH,NELAC-NY10854,NJDEP,NELAC-NY12058,PADEP	12/13/2017 07:30	12/13/2017 12:07	SR



Sample Information

Client Sample ID: SP-7 (15'-17')

York Sample ID: 17L0337-14

York Project (SDG) No.

17L0337

Client Project ID

170313: 37-11 30th + 30-14 37 Ave.

Matrix

Soil

Collection Date/Time

December 7, 2017 9:35 am

Date Received

12/08/2017

Volatile Organics, 8260 List

Log-in Notes:

Sample Notes:

Sample Prepared by Method: EPA 5035A

CAS No.	Parameter	Result	Flag	Units	Reported to LOD/MDL	LOQ	Dilution	Reference Method	Date/Time Prepared	Date/Time Analyzed	Analyst
67-64-1	Acetone	21		ug/kg dry	4.9	9.9	1	EPA 8260C Certifications: CTDOH,NELAC-NY10854,NJDEP,NELAC-NY12058,PADEP	12/13/2017 07:30	12/13/2017 12:07	SR
71-43-2	Benzene	ND		ug/kg dry	2.5	4.9	1	EPA 8260C Certifications: CTDOH,NELAC-NY10854,NJDEP,NELAC-NY12058,PADEP	12/13/2017 07:30	12/13/2017 12:07	SR
108-86-1	Bromobenzene	ND		ug/kg dry	2.5	4.9	1	EPA 8260C Certifications: NELAC-NY10854,NJDEP,NELAC-NY12058,PADEP	12/13/2017 07:30	12/13/2017 12:07	SR
74-97-5	Bromochloromethane	ND		ug/kg dry	2.5	4.9	1	EPA 8260C Certifications: NELAC-NY10854,NJDEP,NELAC-NY12058,PADEP	12/13/2017 07:30	12/13/2017 12:07	SR
75-27-4	Bromodichloromethane	ND		ug/kg dry	2.5	4.9	1	EPA 8260C Certifications: CTDOH,NELAC-NY10854,NJDEP,NELAC-NY12058,PADEP	12/13/2017 07:30	12/13/2017 12:07	SR
75-25-2	Bromoform	ND		ug/kg dry	2.5	4.9	1	EPA 8260C Certifications: CTDOH,NELAC-NY10854,NJDEP,NELAC-NY12058,PADEP	12/13/2017 07:30	12/13/2017 12:07	SR
74-83-9	Bromomethane	ND		ug/kg dry	2.5	4.9	1	EPA 8260C Certifications: CTDOH,NELAC-NY10854,NJDEP,NELAC-NY12058,PADEP	12/13/2017 07:30	12/13/2017 12:07	SR
56-23-5	Carbon tetrachloride	ND		ug/kg dry	2.5	4.9	1	EPA 8260C Certifications: CTDOH,NELAC-NY10854,NJDEP,NELAC-NY12058,PADEP	12/13/2017 07:30	12/13/2017 12:07	SR
108-90-7	Chlorobenzene	ND		ug/kg dry	2.5	4.9	1	EPA 8260C Certifications: CTDOH,NELAC-NY10854,NJDEP,NELAC-NY12058,PADEP	12/13/2017 07:30	12/13/2017 12:07	SR
75-00-3	Chloroethane	ND		ug/kg dry	2.5	4.9	1	EPA 8260C Certifications: CTDOH,NELAC-NY10854,NJDEP,NELAC-NY12058,PADEP	12/13/2017 07:30	12/13/2017 12:07	SR
67-66-3	Chloroform	ND		ug/kg dry	2.5	4.9	1	EPA 8260C Certifications: CTDOH,NELAC-NY10854,NJDEP,NELAC-NY12058,PADEP	12/13/2017 07:30	12/13/2017 12:07	SR
74-87-3	Chloromethane	ND		ug/kg dry	2.5	4.9	1	EPA 8260C Certifications: CTDOH,NELAC-NY10854,NJDEP,NELAC-NY12058,PADEP	12/13/2017 07:30	12/13/2017 12:07	SR
156-59-2	cis-1,2-Dichloroethylene	ND		ug/kg dry	2.5	4.9	1	EPA 8260C Certifications: CTDOH,NELAC-NY10854,NJDEP,NELAC-NY12058,PADEP	12/13/2017 07:30	12/13/2017 12:07	SR
10061-01-5	cis-1,3-Dichloropropylene	ND		ug/kg dry	2.5	4.9	1	EPA 8260C Certifications: CTDOH,NELAC-NY10854,NJDEP,NELAC-NY12058,PADEP	12/13/2017 07:30	12/13/2017 12:07	SR
124-48-1	Dibromochloromethane	ND		ug/kg dry	2.5	4.9	1	EPA 8260C Certifications: NELAC-NY10854,NJDEP,NELAC-NY12058,PADEP	12/13/2017 07:30	12/13/2017 12:07	SR
74-95-3	Dibromomethane	ND		ug/kg dry	2.5	4.9	1	EPA 8260C Certifications: NELAC-NY10854,NJDEP,NELAC-NY12058,PADEP	12/13/2017 07:30	12/13/2017 12:07	SR
75-71-8	Dichlorodifluoromethane	ND		ug/kg dry	2.5	4.9	1	EPA 8260C Certifications: NELAC-NY10854,NJDEP,NELAC-NY12058,PADEP	12/13/2017 07:30	12/13/2017 12:07	SR
100-41-4	Ethyl Benzene	ND		ug/kg dry	2.5	4.9	1	EPA 8260C Certifications: CTDOH,NELAC-NY10854,NJDEP,NELAC-NY12058,PADEP	12/13/2017 07:30	12/13/2017 12:07	SR
87-68-3	Hexachlorobutadiene	ND		ug/kg dry	2.5	4.9	1	EPA 8260C Certifications: NELAC-NY10854,NJDEP,NELAC-NY12058,PADEP	12/13/2017 07:30	12/13/2017 12:07	SR
98-82-8	Isopropylbenzene	ND		ug/kg dry	2.5	4.9	1	EPA 8260C Certifications: CTDOH,NELAC-NY10854,NJDEP,NELAC-NY12058,PADEP	12/13/2017 07:30	12/13/2017 12:07	SR
1634-04-4	Methyl tert-butyl ether (MTBE)	ND		ug/kg dry	2.5	4.9	1	EPA 8260C Certifications: CTDOH,NELAC-NY10854,NJDEP,NELAC-NY12058,PADEP	12/13/2017 07:30	12/13/2017 12:07	SR
75-09-2	Methylene chloride	ND		ug/kg dry	4.9	9.9	1	EPA 8260C Certifications: CTDOH,NELAC-NY10854,NJDEP,NELAC-NY12058,PADEP	12/13/2017 07:30	12/13/2017 12:07	SR
91-20-3	Naphthalene	ND		ug/kg dry	2.5	9.9	1	EPA 8260C Certifications: NELAC-NY10854,NJDEP,NELAC-NY12058,PADEP	12/13/2017 07:30	12/13/2017 12:07	SR



Sample Information

Client Sample ID: SP-7 (15'-17')

York Sample ID: 17L0337-14

York Project (SDG) No.

17L0337

Client Project ID

170313: 37-11 30th + 30-14 37 Ave.

Matrix

Soil

Collection Date/Time

December 7, 2017 9:35 am

Date Received

12/08/2017

Volatile Organics, 8260 List

Log-in Notes:

Sample Notes:

Sample Prepared by Method: EPA 5035A

CAS No.	Parameter	Result	Flag	Units	Reported to LOD/MDL	LOQ	Dilution	Reference Method	Date/Time Prepared	Date/Time Analyzed	Analyst
104-51-8	n-Butylbenzene	ND		ug/kg dry	2.5	4.9	1	EPA 8260C Certifications: CTDOH,NELAC-NY10854,NJDEP,NELAC-NY12058,PADEP	12/13/2017 07:30	12/13/2017 12:07	SR
103-65-1	n-Propylbenzene	ND		ug/kg dry	2.5	4.9	1	EPA 8260C Certifications: CTDOH,NELAC-NY10854,NJDEP,NELAC-NY12058,PADEP	12/13/2017 07:30	12/13/2017 12:07	SR
95-47-6	o-Xylene	ND		ug/kg dry	2.5	4.9	1	EPA 8260C Certifications: CTDOH,NELAC-NY10854,NJDEP,NELAC-NY12058,PADEP	12/13/2017 07:30	12/13/2017 12:07	SR
179601-23-1	p- & m- Xylenes	ND		ug/kg dry	4.9	9.9	1	EPA 8260C Certifications: CTDOH,NELAC-NY10854,NJDEP,NELAC-NY12058,PADEP	12/13/2017 07:30	12/13/2017 12:07	SR
99-87-6	p-Isopropyltoluene	ND		ug/kg dry	2.5	4.9	1	EPA 8260C Certifications: CTDOH,NELAC-NY10854,NJDEP,NELAC-NY12058,PADEP	12/13/2017 07:30	12/13/2017 12:07	SR
135-98-8	sec-Butylbenzene	ND		ug/kg dry	2.5	4.9	1	EPA 8260C Certifications: CTDOH,NELAC-NY10854,NJDEP,NELAC-NY12058,PADEP	12/13/2017 07:30	12/13/2017 12:07	SR
100-42-5	Styrene	ND		ug/kg dry	2.5	4.9	1	EPA 8260C Certifications: CTDOH,NELAC-NY10854,NJDEP,NELAC-NY12058,PADEP	12/13/2017 07:30	12/13/2017 12:07	SR
98-06-6	tert-Butylbenzene	ND		ug/kg dry	2.5	4.9	1	EPA 8260C Certifications: CTDOH,NELAC-NY10854,NJDEP,NELAC-NY12058,PADEP	12/13/2017 07:30	12/13/2017 12:07	SR
127-18-4	Tetrachloroethylene	ND		ug/kg dry	2.5	4.9	1	EPA 8260C Certifications: CTDOH,NELAC-NY10854,NJDEP,NELAC-NY12058,PADEP	12/13/2017 07:30	12/13/2017 12:07	SR
108-88-3	Toluene	ND		ug/kg dry	2.5	4.9	1	EPA 8260C Certifications: CTDOH,NELAC-NY10854,NJDEP,NELAC-NY12058,PADEP	12/13/2017 07:30	12/13/2017 12:07	SR
156-60-5	trans-1,2-Dichloroethylene	ND		ug/kg dry	2.5	4.9	1	EPA 8260C Certifications: CTDOH,NELAC-NY10854,NJDEP,NELAC-NY12058,PADEP	12/13/2017 07:30	12/13/2017 12:07	SR
10061-02-6	trans-1,3-Dichloropropylene	ND		ug/kg dry	2.5	4.9	1	EPA 8260C Certifications: CTDOH,NELAC-NY10854,NJDEP,NELAC-NY12058,PADEP	12/13/2017 07:30	12/13/2017 12:07	SR
79-01-6	Trichloroethylene	ND		ug/kg dry	2.5	4.9	1	EPA 8260C Certifications: CTDOH,NELAC-NY10854,NJDEP,NELAC-NY12058,PADEP	12/13/2017 07:30	12/13/2017 12:07	SR
75-69-4	Trichlorofluoromethane	ND		ug/kg dry	2.5	4.9	1	EPA 8260C Certifications: CTDOH,NELAC-NY10854,NJDEP,NELAC-NY12058,PADEP	12/13/2017 07:30	12/13/2017 12:07	SR
108-05-4	Vinyl acetate	ND		ug/kg dry	2.5	4.9	1	EPA 8260C Certifications: NELAC-NY10854,NJDEP,NELAC-NY12058,PADEP	12/13/2017 07:30	12/13/2017 12:07	SR
75-01-4	Vinyl Chloride	ND		ug/kg dry	2.5	4.9	1	EPA 8260C Certifications: CTDOH,NELAC-NY10854,NJDEP,NELAC-NY12058,PADEP	12/13/2017 07:30	12/13/2017 12:07	SR
1330-20-7	Xylenes, Total	ND		ug/kg dry	7.4	15	1	EPA 8260C Certifications: CTDOH,NELAC-NY10854,NJDEP,NELAC-NY12058	12/13/2017 07:30	12/13/2017 12:07	SR
Surrogate Recoveries		Result	Acceptance Range								
17060-07-0	Surrogate: 1,2-Dichloroethane-d4	95.3 %	77-125								
2037-26-5	Surrogate: Toluene-d8	96.4 %	85-120								
460-00-4	Surrogate: p-Bromofluorobenzene	102 %	76-130								

Semi-Volatiles, 8270 Target List

Log-in Notes:

Sample Notes:

Sample Prepared by Method: EPA 3550C

CAS No.	Parameter	Result	Flag	Units	Reported to LOD/MDL	LOQ	Dilution	Reference Method	Date/Time Prepared	Date/Time Analyzed	Analyst
120-82-1	1,2,4-Trichlorobenzene	ND		ug/kg dry	42.6	85.0	2	EPA 8270D Certifications: CTDOH,NELAC-NY10854,NJDEP,PADEP	12/13/2017 08:59	12/13/2017 23:56	OW



Sample Information

Client Sample ID: SP-7 (15'-17')

York Sample ID: 17L0337-14

York Project (SDG) No.

17L0337

Client Project ID

170313: 37-11 30th + 30-14 37 Ave.

Matrix

Soil

Collection Date/Time

December 7, 2017 9:35 am

Date Received

12/08/2017

Semi-Volatiles, 8270 Target List

Log-in Notes:

Sample Notes:

Sample Prepared by Method: EPA 3550C

CAS No.	Parameter	Result	Flag	Units	Reported to LOD/MDL	LOQ	Dilution	Reference Method	Date/Time Prepared	Date/Time Analyzed	Analyst
95-50-1	1,2-Dichlorobenzene	ND		ug/kg dry	42.6	85.0	2	EPA 8270D Certifications: NELAC-NY10854,PADEP	12/13/2017 08:59	12/13/2017 23:56	OW
541-73-1	1,3-Dichlorobenzene	ND		ug/kg dry	42.6	85.0	2	EPA 8270D Certifications: NELAC-NY10854,PADEP	12/13/2017 08:59	12/13/2017 23:56	OW
106-46-7	1,4-Dichlorobenzene	ND		ug/kg dry	42.6	85.0	2	EPA 8270D Certifications: NELAC-NY10854,PADEP	12/13/2017 08:59	12/13/2017 23:56	OW
95-95-4	2,4,5-Trichlorophenol	ND		ug/kg dry	42.6	85.0	2	EPA 8270D Certifications: CTDOH,NELAC-NY10854,NJDEP,PADEP	12/13/2017 08:59	12/13/2017 23:56	OW
88-06-2	2,4,6-Trichlorophenol	ND		ug/kg dry	42.6	85.0	2	EPA 8270D Certifications: CTDOH,NELAC-NY10854,NJDEP,PADEP	12/13/2017 08:59	12/13/2017 23:56	OW
120-83-2	2,4-Dichlorophenol	ND		ug/kg dry	42.6	85.0	2	EPA 8270D Certifications: CTDOH,NELAC-NY10854,NJDEP,PADEP	12/13/2017 08:59	12/13/2017 23:56	OW
105-67-9	2,4-Dimethylphenol	ND		ug/kg dry	42.6	85.0	2	EPA 8270D Certifications: CTDOH,NELAC-NY10854,NJDEP,PADEP	12/13/2017 08:59	12/13/2017 23:56	OW
51-28-5	2,4-Dinitrophenol	ND		ug/kg dry	85.0	170	2	EPA 8270D Certifications: CTDOH,NELAC-NY10854,NJDEP,PADEP	12/13/2017 08:59	12/13/2017 23:56	OW
121-14-2	2,4-Dinitrotoluene	ND		ug/kg dry	42.6	85.0	2	EPA 8270D Certifications: CTDOH,NELAC-NY10854,NJDEP,PADEP	12/13/2017 08:59	12/13/2017 23:56	OW
606-20-2	2,6-Dinitrotoluene	ND		ug/kg dry	42.6	85.0	2	EPA 8270D Certifications: CTDOH,NELAC-NY10854,NJDEP,PADEP	12/13/2017 08:59	12/13/2017 23:56	OW
91-58-7	2-Chloronaphthalene	ND		ug/kg dry	42.6	85.0	2	EPA 8270D Certifications: CTDOH,NELAC-NY10854,NJDEP,PADEP	12/13/2017 08:59	12/13/2017 23:56	OW
95-57-8	2-Chlorophenol	ND		ug/kg dry	42.6	85.0	2	EPA 8270D Certifications: CTDOH,NELAC-NY10854,NJDEP,PADEP	12/13/2017 08:59	12/13/2017 23:56	OW
91-57-6	2-Methylnaphthalene	ND		ug/kg dry	42.6	85.0	2	EPA 8270D Certifications: CTDOH,NELAC-NY10854,NJDEP,PADEP	12/13/2017 08:59	12/13/2017 23:56	OW
95-48-7	2-Methylphenol	ND		ug/kg dry	42.6	85.0	2	EPA 8270D Certifications: CTDOH,NELAC-NY10854,NJDEP,PADEP	12/13/2017 08:59	12/13/2017 23:56	OW
88-74-4	2-Nitroaniline	ND		ug/kg dry	85.0	170	2	EPA 8270D Certifications: CTDOH,NELAC-NY10854,NJDEP,PADEP	12/13/2017 08:59	12/13/2017 23:56	OW
88-75-5	2-Nitrophenol	ND		ug/kg dry	42.6	85.0	2	EPA 8270D Certifications: CTDOH,NELAC-NY10854,NJDEP,PADEP	12/13/2017 08:59	12/13/2017 23:56	OW
65794-96-9	3- & 4-Methylphenols	ND		ug/kg dry	42.6	85.0	2	EPA 8270D Certifications: CTDOH,NELAC-NY10854,NJDEP,PADEP	12/13/2017 08:59	12/13/2017 23:56	OW
91-94-1	3,3-Dichlorobenzidine	ND		ug/kg dry	42.6	85.0	2	EPA 8270D Certifications: NELAC-NY10854,NJDEP,PADEP	12/13/2017 08:59	12/13/2017 23:56	OW
99-09-2	3-Nitroaniline	ND		ug/kg dry	85.0	170	2	EPA 8270D Certifications: CTDOH,NELAC-NY10854,NJDEP,PADEP	12/13/2017 08:59	12/13/2017 23:56	OW
534-52-1	4,6-Dinitro-2-methylphenol	ND		ug/kg dry	85.0	170	2	EPA 8270D Certifications: CTDOH,NELAC-NY10854,NJDEP,PADEP	12/13/2017 08:59	12/13/2017 23:56	OW
101-55-3	4-Bromophenyl phenyl ether	ND		ug/kg dry	42.6	85.0	2	EPA 8270D Certifications: CTDOH,NELAC-NY10854,NJDEP,PADEP	12/13/2017 08:59	12/13/2017 23:56	OW
59-50-7	4-Chloro-3-methylphenol	ND		ug/kg dry	42.6	85.0	2	EPA 8270D Certifications: CTDOH,NELAC-NY10854,NJDEP,PADEP	12/13/2017 08:59	12/13/2017 23:56	OW
106-47-8	4-Chloroaniline	ND		ug/kg dry	42.6	85.0	2	EPA 8270D Certifications: CTDOH,NELAC-NY10854,NJDEP,PADEP	12/13/2017 08:59	12/13/2017 23:56	OW



Sample Information

Client Sample ID: SP-7 (15'-17')

York Sample ID: 17L0337-14

York Project (SDG) No.

17L0337

Client Project ID

170313: 37-11 30th + 30-14 37 Ave.

Matrix

Soil

Collection Date/Time

December 7, 2017 9:35 am

Date Received

12/08/2017

Semi-Volatiles, 8270 Target List

Log-in Notes:

Sample Notes:

Sample Prepared by Method: EPA 3550C

CAS No.	Parameter	Result	Flag	Units	Reported to LOD/MDL	LOQ	Dilution	Reference Method	Date/Time Prepared	Date/Time Analyzed	Analyst
7005-72-3	4-Chlorophenyl phenyl ether	ND		ug/kg dry	42.6	85.0	2	EPA 8270D Certifications:	12/13/2017 08:59 CTDOH,NELAC-NY10854,NJDEP,PADEP	12/13/2017 23:56	OW
100-01-6	4-Nitroaniline	ND		ug/kg dry	85.0	170	2	EPA 8270D Certifications:	12/13/2017 08:59 CTDOH,NELAC-NY10854,NJDEP,PADEP	12/13/2017 23:56	OW
100-02-7	4-Nitrophenol	ND		ug/kg dry	85.0	170	2	EPA 8270D Certifications:	12/13/2017 08:59 CTDOH,NELAC-NY10854,NJDEP,PADEP	12/13/2017 23:56	OW
83-32-9	Acenaphthene	ND		ug/kg dry	42.6	85.0	2	EPA 8270D Certifications:	12/13/2017 08:59 CTDOH,NELAC-NY10854,NJDEP,PADEP	12/13/2017 23:56	OW
208-96-8	Acenaphthylene	ND		ug/kg dry	42.6	85.0	2	EPA 8270D Certifications:	12/13/2017 08:59 CTDOH,NELAC-NY10854,NJDEP,PADEP	12/13/2017 23:56	OW
62-53-3	Aniline	ND		ug/kg dry	170	340	2	EPA 8270D Certifications:	12/13/2017 08:59 NELAC-NY10854,NJDEP,PADEP	12/13/2017 23:56	OW
120-12-7	Anthracene	ND		ug/kg dry	42.6	85.0	2	EPA 8270D Certifications:	12/13/2017 08:59 CTDOH,NELAC-NY10854,NJDEP,PADEP	12/13/2017 23:56	OW
56-55-3	Benzo(a)anthracene	ND		ug/kg dry	42.6	85.0	2	EPA 8270D Certifications:	12/13/2017 08:59 CTDOH,NELAC-NY10854,NJDEP,PADEP	12/13/2017 23:56	OW
50-32-8	Benzo(a)pyrene	ND		ug/kg dry	42.6	85.0	2	EPA 8270D Certifications:	12/13/2017 08:59 CTDOH,NELAC-NY10854,NJDEP,PADEP	12/13/2017 23:56	OW
205-99-2	Benzo(b)fluoranthene	ND		ug/kg dry	42.6	85.0	2	EPA 8270D Certifications:	12/13/2017 08:59 CTDOH,NELAC-NY10854,NJDEP,PADEP	12/13/2017 23:56	OW
191-24-2	Benzo(g,h,i)perylene	ND		ug/kg dry	42.6	85.0	2	EPA 8270D Certifications:	12/13/2017 08:59 CTDOH,NELAC-NY10854,NJDEP,PADEP	12/13/2017 23:56	OW
207-08-9	Benzo(k)fluoranthene	ND		ug/kg dry	42.6	85.0	2	EPA 8270D Certifications:	12/13/2017 08:59 CTDOH,NELAC-NY10854,NJDEP,PADEP	12/13/2017 23:56	OW
100-51-6	Benzyl alcohol	ND		ug/kg dry	42.6	85.0	2	EPA 8270D Certifications:	12/13/2017 08:59 NELAC-NY10854,NJDEP,PADEP	12/13/2017 23:56	OW
85-68-7	Benzyl butyl phthalate	ND		ug/kg dry	42.6	85.0	2	EPA 8270D Certifications:	12/13/2017 08:59 CTDOH,NELAC-NY10854,NJDEP,PADEP	12/13/2017 23:56	OW
111-91-1	Bis(2-chloroethoxy)methane	ND		ug/kg dry	42.6	85.0	2	EPA 8270D Certifications:	12/13/2017 08:59 CTDOH,NELAC-NY10854,NJDEP,PADEP	12/13/2017 23:56	OW
111-44-4	Bis(2-chloroethyl)ether	ND		ug/kg dry	42.6	85.0	2	EPA 8270D Certifications:	12/13/2017 08:59 CTDOH,NELAC-NY10854,NJDEP,PADEP	12/13/2017 23:56	OW
108-60-1	Bis(2-chloroisopropyl)ether	ND		ug/kg dry	42.6	85.0	2	EPA 8270D Certifications:	12/13/2017 08:59 CTDOH,NELAC-NY10854,NJDEP,PADEP	12/13/2017 23:56	OW
117-81-7	Bis(2-ethylhexyl)phthalate	87.0		ug/kg dry	42.6	85.0	2	EPA 8270D Certifications:	12/13/2017 08:59 CTDOH,NELAC-NY10854,NJDEP,PADEP	12/13/2017 23:56	OW
218-01-9	Chrysene	ND		ug/kg dry	42.6	85.0	2	EPA 8270D Certifications:	12/13/2017 08:59 CTDOH,NELAC-NY10854,NJDEP,PADEP	12/13/2017 23:56	OW
53-70-3	Dibenzo(a,h)anthracene	ND		ug/kg dry	42.6	85.0	2	EPA 8270D Certifications:	12/13/2017 08:59 CTDOH,NELAC-NY10854,NJDEP,PADEP	12/13/2017 23:56	OW
132-64-9	Dibenzofuran	ND		ug/kg dry	42.6	85.0	2	EPA 8270D Certifications:	12/13/2017 08:59 CTDOH,NELAC-NY10854,NJDEP,PADEP	12/13/2017 23:56	OW
84-66-2	Diethyl phthalate	ND		ug/kg dry	42.6	85.0	2	EPA 8270D Certifications:	12/13/2017 08:59 CTDOH,NELAC-NY10854,NJDEP,PADEP	12/13/2017 23:56	OW
131-11-3	Dimethyl phthalate	ND		ug/kg dry	42.6	85.0	2	EPA 8270D Certifications:	12/13/2017 08:59 CTDOH,NELAC-NY10854,NJDEP,PADEP	12/13/2017 23:56	OW



Sample Information

Client Sample ID: SP-7 (15'-17')

York Sample ID: 17L0337-14

York Project (SDG) No.

17L0337

Client Project ID

170313: 37-11 30th + 30-14 37 Ave.

Matrix

Soil

Collection Date/Time

December 7, 2017 9:35 am

Date Received

12/08/2017

Semi-Volatiles, 8270 Target List

Log-in Notes:

Sample Notes:

Sample Prepared by Method: EPA 3550C

CAS No.	Parameter	Result	Flag	Units	Reported to LOD/MDL	LOQ	Dilution	Reference Method	Date/Time Prepared	Date/Time Analyzed	Analyst
84-74-2	Di-n-butyl phthalate	ND		ug/kg dry	42.6	85.0	2	EPA 8270D Certifications: CTDOH,NELAC-NY10854,NJDEP,PADEP	12/13/2017 08:59	12/13/2017 23:56	OW
117-84-0	Di-n-octyl phthalate	ND		ug/kg dry	42.6	85.0	2	EPA 8270D Certifications: CTDOH,NELAC-NY10854,NJDEP,PADEP	12/13/2017 08:59	12/13/2017 23:56	OW
206-44-0	Fluoranthene	ND		ug/kg dry	42.6	85.0	2	EPA 8270D Certifications: CTDOH,NELAC-NY10854,NJDEP,PADEP	12/13/2017 08:59	12/13/2017 23:56	OW
86-73-7	Fluorene	ND		ug/kg dry	42.6	85.0	2	EPA 8270D Certifications: NELAC-NY10854,NJDEP,PADEP	12/13/2017 08:59	12/13/2017 23:56	OW
118-74-1	Hexachlorobenzene	ND		ug/kg dry	42.6	85.0	2	EPA 8270D Certifications: CTDOH,NELAC-NY10854,NJDEP,PADEP	12/13/2017 08:59	12/13/2017 23:56	OW
87-68-3	Hexachlorobutadiene	ND		ug/kg dry	42.6	85.0	2	EPA 8270D Certifications: CTDOH,NELAC-NY10854,NJDEP,PADEP	12/13/2017 08:59	12/13/2017 23:56	OW
77-47-4	Hexachlorocyclopentadiene	ND		ug/kg dry	42.6	85.0	2	EPA 8270D Certifications: CTDOH,NELAC-NY10854,NJDEP,PADEP	12/13/2017 08:59	12/13/2017 23:56	OW
67-72-1	Hexachloroethane	ND		ug/kg dry	42.6	85.0	2	EPA 8270D Certifications: CTDOH,NELAC-NY10854,NJDEP,PADEP	12/13/2017 08:59	12/13/2017 23:56	OW
193-39-5	Indeno(1,2,3-cd)pyrene	ND		ug/kg dry	42.6	85.0	2	EPA 8270D Certifications: CTDOH,NELAC-NY10854,NJDEP,PADEP	12/13/2017 08:59	12/13/2017 23:56	OW
78-59-1	Isophorone	ND		ug/kg dry	42.6	85.0	2	EPA 8270D Certifications: CTDOH,NELAC-NY10854,NJDEP,PADEP	12/13/2017 08:59	12/13/2017 23:56	OW
91-20-3	Naphthalene	ND		ug/kg dry	42.6	85.0	2	EPA 8270D Certifications: CTDOH,NELAC-NY10854,NJDEP,PADEP	12/13/2017 08:59	12/13/2017 23:56	OW
98-95-3	Nitrobenzene	ND		ug/kg dry	42.6	85.0	2	EPA 8270D Certifications: CTDOH,NELAC-NY10854,NJDEP,PADEP	12/13/2017 08:59	12/13/2017 23:56	OW
62-75-9	N-Nitrosodimethylamine	ND		ug/kg dry	42.6	85.0	2	EPA 8270D Certifications: CTDOH,NELAC-NY10854,NJDEP,PADEP	12/13/2017 08:59	12/13/2017 23:56	OW
621-64-7	N-nitroso-di-n-propylamine	ND		ug/kg dry	42.6	85.0	2	EPA 8270D Certifications: CTDOH,NELAC-NY10854,NJDEP,PADEP	12/13/2017 08:59	12/13/2017 23:56	OW
86-30-6	N-Nitrosodiphenylamine	ND		ug/kg dry	42.6	85.0	2	EPA 8270D Certifications: CTDOH,NELAC-NY10854,NJDEP,PADEP	12/13/2017 08:59	12/13/2017 23:56	OW
87-86-5	Pentachlorophenol	ND		ug/kg dry	42.6	85.0	2	EPA 8270D Certifications: CTDOH,NELAC-NY10854,NJDEP,PADEP	12/13/2017 08:59	12/13/2017 23:56	OW
85-01-8	Phenanthrene	ND		ug/kg dry	42.6	85.0	2	EPA 8270D Certifications: CTDOH,NELAC-NY10854,NJDEP,PADEP	12/13/2017 08:59	12/13/2017 23:56	OW
108-95-2	Phenol	ND		ug/kg dry	42.6	85.0	2	EPA 8270D Certifications: CTDOH,NELAC-NY10854,NJDEP,PADEP	12/13/2017 08:59	12/13/2017 23:56	OW
129-00-0	Pyrene	ND		ug/kg dry	42.6	85.0	2	EPA 8270D Certifications: CTDOH,NELAC-NY10854,NJDEP,PADEP	12/13/2017 08:59	12/13/2017 23:56	OW
110-86-1	Pyridine	ND		ug/kg dry	170	340	2	EPA 8270D Certifications: CTDOH,NELAC-NY10854,NJDEP,PADEP	12/13/2017 08:59	12/13/2017 23:56	OW
Surrogate Recoveries		Result		Acceptance Range							
367-12-4	Surrogate: 2-Fluorophenol	66.6 %		20-108							
4165-62-2	Surrogate: Phenol-d5	69.6 %		23-114							
4165-60-0	Surrogate: Nitrobenzene-d5	64.3 %		22-108							
321-60-8	Surrogate: 2-Fluorobiphenyl	73.1 %		21-113							
118-79-6	Surrogate: 2,4,6-Tribromophenol	16.6 %	S-08	19-110							



Sample Information

Client Sample ID: SP-7 (15'-17')

York Sample ID: 17L0337-14

York Project (SDG) No.

17L0337

Client Project ID

170313: 37-11 30th + 30-14 37 Ave.

Matrix

Soil

Collection Date/Time

December 7, 2017 9:35 am

Date Received

12/08/2017

Semi-Volatiles, 8270 Target List

Log-in Notes:

Sample Notes:

Sample Prepared by Method: EPA 3550C

CAS No.	Parameter	Result	Flag	Units	Reported to LOD/MDL	LOQ	Dilution	Reference Method	Date/Time Prepared	Date/Time Analyzed	Analyst
1718-51-0	Surrogate: Terphenyl-d14	62.2 %			24-116						

Pesticides, 8081 target list

Log-in Notes:

Sample Notes:

Sample Prepared by Method: EPA 3545A

CAS No.	Parameter	Result	Flag	Units	Reported to LOQ	Dilution	Reference Method	Date/Time Prepared	Date/Time Analyzed	Analyst
72-54-8	4,4'-DDD	ND		ug/kg dry	2.51	5	EPA 8081B Certifications: CTDOH,NELAC-NY10854,NJDEP,PADEP	12/13/2017 07:28	12/13/2017 19:59	SA
72-55-9	4,4'-DDE	ND		ug/kg dry	2.51	5	EPA 8081B Certifications: CTDOH,NELAC-NY10854,NJDEP,PADEP	12/13/2017 07:28	12/13/2017 19:59	SA
50-29-3	4,4'-DDT	ND		ug/kg dry	2.51	5	EPA 8081B Certifications: CTDOH,NELAC-NY10854,NJDEP,PADEP	12/13/2017 07:28	12/13/2017 19:59	SA
309-00-2	Aldrin	ND		ug/kg dry	2.51	5	EPA 8081B Certifications: CTDOH,NELAC-NY10854,NJDEP,PADEP	12/13/2017 07:28	12/13/2017 19:59	SA
319-84-6	alpha-BHC	ND		ug/kg dry	2.51	5	EPA 8081B Certifications: CTDOH,NELAC-NY10854,NJDEP,PADEP	12/13/2017 07:28	12/13/2017 19:59	SA
5103-71-9	alpha-Chlordane	ND		ug/kg dry	2.51	5	EPA 8081B Certifications: NELAC-NY10854,NJDEP	12/13/2017 07:28	12/13/2017 19:59	SA
319-85-7	beta-BHC	ND		ug/kg dry	2.51	5	EPA 8081B Certifications: CTDOH,NELAC-NY10854,NJDEP,PADEP	12/13/2017 07:28	12/13/2017 19:59	SA
57-74-9	Chlordane, total	ND		ug/kg dry	50.1	5	EPA 8081B Certifications: CTDOH,NELAC-NY10854,NJDEP,PADEP	12/13/2017 07:28	12/13/2017 19:59	SA
319-86-8	delta-BHC	ND		ug/kg dry	2.51	5	EPA 8081B Certifications: CTDOH,NELAC-NY10854,NJDEP,PADEP	12/13/2017 07:28	12/13/2017 19:59	SA
60-57-1	Dieldrin	ND		ug/kg dry	2.51	5	EPA 8081B Certifications: CTDOH,NELAC-NY10854,NJDEP,PADEP	12/13/2017 07:28	12/13/2017 19:59	SA
959-98-8	Endosulfan I	ND		ug/kg dry	2.51	5	EPA 8081B Certifications: CTDOH,NELAC-NY10854,NJDEP,PADEP	12/13/2017 07:28	12/13/2017 19:59	SA
33213-65-9	* Endosulfan II	ND		ug/kg dry	2.51	5	EPA 8081B Certifications: CTDOH	12/13/2017 07:28	12/13/2017 19:59	SA
1031-07-8	Endosulfan sulfate	ND		ug/kg dry	2.51	5	EPA 8081B Certifications: CTDOH,NELAC-NY10854,NJDEP,PADEP	12/13/2017 07:28	12/13/2017 19:59	SA
72-20-8	Endrin	ND		ug/kg dry	2.51	5	EPA 8081B Certifications: CTDOH,NELAC-NY10854,NJDEP,PADEP	12/13/2017 07:28	12/13/2017 19:59	SA
7421-93-4	Endrin aldehyde	ND		ug/kg dry	2.51	5	EPA 8081B Certifications: CTDOH,NELAC-NY10854,NJDEP,PADEP	12/13/2017 07:28	12/13/2017 19:59	SA
53494-70-5	Endrin ketone	ND		ug/kg dry	2.51	5	EPA 8081B Certifications: CTDOH,NELAC-NY10854,NJDEP,PADEP	12/13/2017 07:28	12/13/2017 19:59	SA
58-89-9	gamma-BHC (Lindane)	ND		ug/kg dry	2.51	5	EPA 8081B Certifications: CTDOH,NELAC-NY10854,NJDEP,PADEP	12/13/2017 07:28	12/13/2017 19:59	SA
5566-34-7	gamma-Chlordane	ND		ug/kg dry	2.51	5	EPA 8081B Certifications: NELAC-NY10854,NJDEP	12/13/2017 07:28	12/13/2017 19:59	SA
76-44-8	Heptachlor	ND		ug/kg dry	2.51	5	EPA 8081B Certifications: CTDOH,NELAC-NY10854,NJDEP,PADEP	12/13/2017 07:28	12/13/2017 19:59	SA
1024-57-3	Heptachlor epoxide	ND		ug/kg dry	2.51	5	EPA 8081B Certifications: CTDOH,NELAC-NY10854,NJDEP,PADEP	12/13/2017 07:28	12/13/2017 19:59	SA



Sample Information

Client Sample ID: SP-7 (15'-17')

York Sample ID: 17L0337-14

York Project (SDG) No.
17L0337

Client Project ID
170313: 37-11 30th + 30-14 37 Ave.

Matrix
Soil

Collection Date/Time
December 7, 2017 9:35 am

Date Received
12/08/2017

Pesticides, 8081 target list

Log-in Notes:

Sample Notes:

Sample Prepared by Method: EPA 3545A

CAS No.	Parameter	Result	Flag	Units	Reported to LOQ	Dilution	Reference Method	Date/Time Prepared	Date/Time Analyzed	Analyst
72-43-5	Methoxychlor	ND		ug/kg dry	12.5	5	EPA 8081B Certifications: CTDOH,NELAC-NY10854,NJDEP,PADEP	12/13/2017 07:28	12/13/2017 19:59	SA
8001-35-2	Toxaphene	ND		ug/kg dry	127	5	EPA 8081B Certifications: CTDOH,NELAC-NY10854,NJDEP,PADEP	12/13/2017 07:28	12/13/2017 19:59	SA
Surrogate Recoveries		Result		Acceptance Range						
2051-24-3	Surrogate: Decachlorobiphenyl	144 %		30-150						
877-09-8	Surrogate: Tetrachloro-m-xylene	146 %		30-150						

Polychlorinated Biphenyls (PCB)

Log-in Notes:

Sample Notes:

Sample Prepared by Method: EPA 3545A

CAS No.	Parameter	Result	Flag	Units	Reported to LOQ	Dilution	Reference Method	Date/Time Prepared	Date/Time Analyzed	Analyst
12674-11-2	Aroclor 1016	ND		mg/kg dry	0.0253	1	EPA 8082A Certifications: NELAC-NY10854,CTDOH,NJDEP,PADEP	12/13/2017 07:28	12/13/2017 17:30	LAB
11104-28-2	Aroclor 1221	ND		mg/kg dry	0.0253	1	EPA 8082A Certifications: NELAC-NY10854,CTDOH,NJDEP,PADEP	12/13/2017 07:28	12/13/2017 17:30	LAB
11141-16-5	Aroclor 1232	ND		mg/kg dry	0.0253	1	EPA 8082A Certifications: NELAC-NY10854,CTDOH,NJDEP,PADEP	12/13/2017 07:28	12/13/2017 17:30	LAB
53469-21-9	Aroclor 1242	ND		mg/kg dry	0.0253	1	EPA 8082A Certifications: NELAC-NY10854,CTDOH,NJDEP,PADEP	12/13/2017 07:28	12/13/2017 17:30	LAB
12672-29-6	Aroclor 1248	ND		mg/kg dry	0.0253	1	EPA 8082A Certifications: NELAC-NY10854,CTDOH,NJDEP,PADEP	12/13/2017 07:28	12/13/2017 17:30	LAB
11097-69-1	Aroclor 1254	ND		mg/kg dry	0.0253	1	EPA 8082A Certifications: NELAC-NY10854,CTDOH,NJDEP,PADEP	12/13/2017 07:28	12/13/2017 17:30	LAB
11096-82-5	Aroclor 1260	ND		mg/kg dry	0.0253	1	EPA 8082A Certifications: NELAC-NY10854,CTDOH,NJDEP,PADEP	12/13/2017 07:28	12/13/2017 17:30	LAB
1336-36-3	* Total PCBs	ND		mg/kg dry	0.0253	1	EPA 8082A Certifications:	12/13/2017 07:28	12/13/2017 17:30	LAB
Surrogate Recoveries		Result		Acceptance Range						
877-09-8	Surrogate: Tetrachloro-m-xylene	108 %		30-140						
2051-24-3	Surrogate: Decachlorobiphenyl	98.5 %		30-140						

Metals, Target Analyte

Log-in Notes:

Sample Notes:

Sample Prepared by Method: EPA 3050B

CAS No.	Parameter	Result	Flag	Units	Reported to LOQ	Dilution	Reference Method	Date/Time Prepared	Date/Time Analyzed	Analyst
7429-90-5	Aluminum	5230		mg/kg dry	5.11	1	EPA 6010C Certifications: CTDOH,NELAC-NY10854,NJDEP,PADEP	12/12/2017 09:46	12/13/2017 21:50	BML
7440-36-0	Antimony	ND		mg/kg dry	0.511	1	EPA 6010C Certifications: CTDOH,NELAC-NY10854,NJDEP,PADEP	12/12/2017 09:46	12/13/2017 21:50	BML
7440-38-2	Arsenic	1.71		mg/kg dry	1.02	1	EPA 6010C Certifications: CTDOH,NELAC-NY10854,NJDEP,PADEP	12/12/2017 09:46	12/13/2017 21:50	BML



Sample Information

Client Sample ID: SP-7 (15'-17')

York Sample ID: 17L0337-14

York Project (SDG) No.

17L0337

Client Project ID

170313: 37-11 30th + 30-14 37 Ave.

Matrix

Soil

Collection Date/Time

December 7, 2017 9:35 am

Date Received

12/08/2017

Metals, Target Analyte

Log-in Notes:

Sample Notes:

Sample Prepared by Method: EPA 3050B

CAS No.	Parameter	Result	Flag	Units	Reported to LOQ	Dilution	Reference Method	Date/Time Prepared	Date/Time Analyzed	Analyst
7440-39-3	Barium	33.8		mg/kg dry	1.02	1	EPA 6010C Certifications: CTDOH,NELAC-NY10854,NJDEP,PADEP	12/12/2017 09:46	12/13/2017 21:50	BML
7440-41-7	Beryllium	ND		mg/kg dry	0.102	1	EPA 6010C Certifications: CTDOH,NELAC-NY10854,NJDEP,PADEP	12/12/2017 09:46	12/13/2017 21:50	BML
7440-43-9	Cadmium	ND		mg/kg dry	0.307	1	EPA 6010C Certifications: CTDOH,NELAC-NY10854,NJDEP,PADEP	12/12/2017 09:46	12/13/2017 21:50	BML
7440-70-2	Calcium	7520		mg/kg dry	5.11	1	EPA 6010C Certifications: CTDOH,NELAC-NY10854,NJDEP,PADEP	12/12/2017 09:46	12/13/2017 21:50	BML
7440-47-3	Chromium	12.8		mg/kg dry	0.511	1	EPA 6010C Certifications: CTDOH,NELAC-NY10854,NJDEP,PADEP	12/12/2017 09:46	12/13/2017 21:50	BML
7440-48-4	Cobalt	5.67		mg/kg dry	0.511	1	EPA 6010C Certifications: CTDOH,NELAC-NY10854,NJDEP,PADEP	12/12/2017 09:46	12/13/2017 21:50	BML
7440-50-8	Copper	17.6	B	mg/kg dry	0.511	1	EPA 6010C Certifications: CTDOH,NELAC-NY10854,NJDEP,PADEP	12/12/2017 09:46	12/13/2017 21:50	BML
7439-89-6	Iron	8790		mg/kg dry	2.05	1	EPA 6010C Certifications: CTDOH,NELAC-NY10854,NJDEP,PADEP	12/12/2017 09:46	12/13/2017 21:50	BML
7439-92-1	Lead	6.22		mg/kg dry	0.511	1	EPA 6010C Certifications: CTDOH,NELAC-NY10854,NJDEP,PADEP	12/12/2017 09:46	12/13/2017 21:50	BML
7439-95-4	Magnesium	3070		mg/kg dry	5.11	1	EPA 6010C Certifications: CTDOH,NELAC-NY10854,NJDEP,PADEP	12/12/2017 09:46	12/13/2017 21:50	BML
7439-96-5	Manganese	288		mg/kg dry	0.511	1	EPA 6010C Certifications: CTDOH,NELAC-NY10854,NJDEP,PADEP	12/12/2017 09:46	12/13/2017 21:50	BML
7440-02-0	Nickel	12.5		mg/kg dry	0.511	1	EPA 6010C Certifications: CTDOH,NELAC-NY10854,NJDEP,PADEP	12/12/2017 09:46	12/13/2017 21:50	BML
7440-09-7	Potassium	794		mg/kg dry	5.11	1	EPA 6010C Certifications: CTDOH,NELAC-NY10854,NJDEP,PADEP	12/12/2017 09:46	12/13/2017 21:50	BML
7782-49-2	Selenium	1.62		mg/kg dry	1.02	1	EPA 6010C Certifications: CTDOH,NELAC-NY10854,NJDEP,PADEP	12/12/2017 09:46	12/13/2017 21:50	BML
7440-22-4	Silver	ND		mg/kg dry	0.511	1	EPA 6010C Certifications: CTDOH,NELAC-NY10854,NJDEP,PADEP	12/12/2017 09:46	12/13/2017 21:50	BML
7440-23-5	Sodium	149		mg/kg dry	10.2	1	EPA 6010C Certifications: CTDOH,NELAC-NY10854,NJDEP	12/12/2017 09:46	12/13/2017 21:50	BML
7440-28-0	Thallium	ND		mg/kg dry	1.02	1	EPA 6010C Certifications: CTDOH,NELAC-NY10854,NJDEP,PADEP	12/12/2017 09:46	12/13/2017 21:50	BML
7440-62-2	Vanadium	15.6		mg/kg dry	1.02	1	EPA 6010C Certifications: CTDOH,NELAC-NY10854,NJDEP,PADEP	12/12/2017 09:46	12/13/2017 21:50	BML
7440-66-6	Zinc	21.1		mg/kg dry	1.53	1	EPA 6010C Certifications: CTDOH,NELAC-NY10854,NJDEP,PADEP	12/12/2017 09:46	12/13/2017 21:50	BML

Mercury by 7473

Log-in Notes:

Sample Notes:

Sample Prepared by Method: EPA 7473 soil

CAS No.	Parameter	Result	Flag	Units	Reported to LOQ	Dilution	Reference Method	Date/Time Prepared	Date/Time Analyzed	Analyst
---------	-----------	--------	------	-------	-----------------	----------	------------------	--------------------	--------------------	---------



Sample Information

Client Sample ID: SP-7 (15'-17')

York Sample ID: 17L0337-14

York Project (SDG) No.

Client Project ID

Matrix

Collection Date/Time

Date Received

17L0337

170313: 37-11 30th + 30-14 37 Ave.

Soil

December 7, 2017 9:35 am

12/08/2017

Mercury by 7473

Log-in Notes:

Sample Notes:

Sample Prepared by Method: EPA 7473 soil

CAS No.	Parameter	Result	Flag	Units	Reported to LOQ	Dilution	Reference Method	Date/Time Prepared	Date/Time Analyzed	Analyst
7439-97-6	Mercury	ND		mg/kg dry	0.0307	1	EPA 7473 Certifications: CTDOH,NJDEP,NELAC-NY10854,PADEP	12/12/2017 10:06	12/12/2017 18:24	SY

Total Solids

Log-in Notes:

Sample Notes:

Sample Prepared by Method: % Solids Prep

CAS No.	Parameter	Result	Flag	Units	Reported to LOQ	Dilution	Reference Method	Date/Time Prepared	Date/Time Analyzed	Analyst
solids	* % Solids	97.8		%	0.100	1	SM 2540G Certifications: CTDOH	12/11/2017 10:48	12/11/2017 14:12	TJM

Chromium, Hexavalent

Log-in Notes:

Sample Notes:

Sample Prepared by Method: EPA SW846-3060

CAS No.	Parameter	Result	Flag	Units	Reported to LOQ	Dilution	Reference Method	Date/Time Prepared	Date/Time Analyzed	Analyst
18540-29-9	Chromium, Hexavalent	ND		mg/kg dry	0.511	1	EPA 7196A Certifications: NJDEP,CTDOH,NELAC-NY10854,PADEP	12/11/2017 08:54	12/11/2017 15:13	DM1

Chromium, Trivalent

Log-in Notes:

Sample Notes:

Sample Prepared by Method: Analysis Preparation

CAS No.	Parameter	Result	Flag	Units	Reported to LOQ	Dilution	Reference Method	Date/Time Prepared	Date/Time Analyzed	Analyst
16065-83-1	* Chromium, Trivalent	12.8		mg/kg	0.500	1	Calculation Certifications:	12/14/2017 11:21	12/14/2017 11:32	PAM

Sample Information

Client Sample ID: SP-8 (0'-2')

York Sample ID: 17L0337-15

York Project (SDG) No.

Client Project ID

Matrix

Collection Date/Time

Date Received

17L0337

170313: 37-11 30th + 30-14 37 Ave.

Soil

December 7, 2017 9:50 am

12/08/2017

Volatile Organics, 8260 List

Log-in Notes:

Sample Notes:

Sample Prepared by Method: EPA 5035A

CAS No.	Parameter	Result	Flag	Units	Reported to LOD/MDL	LOQ	Dilution	Reference Method	Date/Time Prepared	Date/Time Analyzed	Analyst
630-20-6	1,1,1,2-Tetrachloroethane	ND		ug/kg dry	2.4	4.9	1	EPA 8260C Certifications: CTDOH,NELAC-NY10854,NJDEP,NELAC-NY12058,PADEP	12/13/2017 07:30	12/13/2017 12:34	SR
71-55-6	1,1,1-Trichloroethane	ND		ug/kg dry	2.4	4.9	1	EPA 8260C Certifications: CTDOH,NELAC-NY10854,NJDEP,NELAC-NY12058,PADEP	12/13/2017 07:30	12/13/2017 12:34	SR



Sample Information

Client Sample ID: SP-8 (0'-2')

York Sample ID: 17L0337-15

York Project (SDG) No.

17L0337

Client Project ID

170313: 37-11 30th + 30-14 37 Ave.

Matrix

Soil

Collection Date/Time

December 7, 2017 9:50 am

Date Received

12/08/2017

Volatile Organics, 8260 List

Log-in Notes:

Sample Notes:

Sample Prepared by Method: EPA 5035A

CAS No.	Parameter	Result	Flag	Units	Reported to LOD/MDL	LOQ	Dilution	Reference Method	Date/Time Prepared	Date/Time Analyzed	Analyst
79-34-5	1,1,2,2-Tetrachloroethane	ND		ug/kg dry	2.4	4.9	1	EPA 8260C Certifications: CTDOH,NELAC-NY10854,NJDEP,NELAC-NY12058,PADEP	12/13/2017 07:30	12/13/2017 12:34	SR
76-13-1	1,1,2-Trichloro-1,2,2-trifluoroethane (Freon 113)	ND		ug/kg dry	2.4	4.9	1	EPA 8260C Certifications: CTDOH,NELAC-NY10854,NJDEP,NELAC-NY12058	12/13/2017 07:30	12/13/2017 12:34	SR
79-00-5	1,1,2-Trichloroethane	ND		ug/kg dry	2.4	4.9	1	EPA 8260C Certifications: CTDOH,NELAC-NY10854,NJDEP,NELAC-NY12058,PADEP	12/13/2017 07:30	12/13/2017 12:34	SR
75-34-3	1,1-Dichloroethane	ND		ug/kg dry	2.4	4.9	1	EPA 8260C Certifications: CTDOH,NELAC-NY10854,NJDEP,NELAC-NY12058,PADEP	12/13/2017 07:30	12/13/2017 12:34	SR
75-35-4	1,1-Dichloroethylene	ND		ug/kg dry	2.4	4.9	1	EPA 8260C Certifications: CTDOH,NELAC-NY10854,NJDEP,NELAC-NY12058,PADEP	12/13/2017 07:30	12/13/2017 12:34	SR
563-58-6	1,1-Dichloropropylene	ND		ug/kg dry	2.4	4.9	1	EPA 8260C Certifications: NELAC-NY10854,NJDEP,NELAC-NY12058,PADEP	12/13/2017 07:30	12/13/2017 12:34	SR
87-61-6	1,2,3-Trichlorobenzene	ND		ug/kg dry	2.4	4.9	1	EPA 8260C Certifications: NELAC-NY10854,NJDEP,NELAC-NY12058,PADEP	12/13/2017 07:30	12/13/2017 12:34	SR
96-18-4	1,2,3-Trichloropropane	ND		ug/kg dry	2.4	4.9	1	EPA 8260C Certifications: NELAC-NY10854,NJDEP,NELAC-NY12058	12/13/2017 07:30	12/13/2017 12:34	SR
120-82-1	1,2,4-Trichlorobenzene	ND		ug/kg dry	2.4	4.9	1	EPA 8260C Certifications: NELAC-NY10854,NJDEP,NELAC-NY12058,PADEP	12/13/2017 07:30	12/13/2017 12:34	SR
95-63-6	1,2,4-Trimethylbenzene	ND		ug/kg dry	2.4	4.9	1	EPA 8260C Certifications: CTDOH,NELAC-NY10854,NJDEP,NELAC-NY12058,PADEP	12/13/2017 07:30	12/13/2017 12:34	SR
96-12-8	1,2-Dibromo-3-chloropropane	ND		ug/kg dry	2.4	4.9	1	EPA 8260C Certifications: CTDOH,NELAC-NY10854,NJDEP,NELAC-NY12058,PADEP	12/13/2017 07:30	12/13/2017 12:34	SR
106-93-4	1,2-Dibromoethane	ND		ug/kg dry	2.4	4.9	1	EPA 8260C Certifications: CTDOH,NELAC-NY10854,NJDEP,NELAC-NY12058,PADEP	12/13/2017 07:30	12/13/2017 12:34	SR
95-50-1	1,2-Dichlorobenzene	ND		ug/kg dry	2.4	4.9	1	EPA 8260C Certifications: CTDOH,NELAC-NY10854,NJDEP,NELAC-NY12058,PADEP	12/13/2017 07:30	12/13/2017 12:34	SR
107-06-2	1,2-Dichloroethane	ND		ug/kg dry	2.4	4.9	1	EPA 8260C Certifications: CTDOH,NELAC-NY10854,NJDEP,NELAC-NY12058,PADEP	12/13/2017 07:30	12/13/2017 12:34	SR
78-87-5	1,2-Dichloropropane	ND		ug/kg dry	2.4	4.9	1	EPA 8260C Certifications: CTDOH,NELAC-NY10854,NJDEP,NELAC-NY12058,PADEP	12/13/2017 07:30	12/13/2017 12:34	SR
108-67-8	1,3,5-Trimethylbenzene	ND		ug/kg dry	2.4	4.9	1	EPA 8260C Certifications: CTDOH,NELAC-NY10854,NJDEP,NELAC-NY12058,PADEP	12/13/2017 07:30	12/13/2017 12:34	SR
541-73-1	1,3-Dichlorobenzene	ND		ug/kg dry	2.4	4.9	1	EPA 8260C Certifications: CTDOH,NELAC-NY10854,NJDEP,NELAC-NY12058,PADEP	12/13/2017 07:30	12/13/2017 12:34	SR
142-28-9	1,3-Dichloropropane	ND		ug/kg dry	2.4	4.9	1	EPA 8260C Certifications: NELAC-NY10854,NJDEP,NELAC-NY12058,PADEP	12/13/2017 07:30	12/13/2017 12:34	SR
106-46-7	1,4-Dichlorobenzene	ND		ug/kg dry	2.4	4.9	1	EPA 8260C Certifications: CTDOH,NELAC-NY10854,NJDEP,NELAC-NY12058,PADEP	12/13/2017 07:30	12/13/2017 12:34	SR
123-91-1	1,4-Dioxane	ND		ug/kg dry	49	98	1	EPA 8260C Certifications: NELAC-NY10854,NJDEP,NELAC-NY12058,PADEP	12/13/2017 07:30	12/13/2017 12:34	SR
594-20-7	2,2-Dichloropropane	ND		ug/kg dry	2.4	4.9	1	EPA 8260C Certifications: NELAC-NY10854,NJDEP,NELAC-NY12058	12/13/2017 07:30	12/13/2017 12:34	SR
78-93-3	2-Butanone	ND		ug/kg dry	2.4	4.9	1	EPA 8260C Certifications: CTDOH,NELAC-NY10854,NJDEP,NELAC-NY12058,PADEP	12/13/2017 07:30	12/13/2017 12:34	SR
95-49-8	2-Chlorotoluene	ND		ug/kg dry	2.4	4.9	1	EPA 8260C Certifications: CTDOH,NELAC-NY10854,NJDEP,NELAC-NY12058,PADEP	12/13/2017 07:30	12/13/2017 12:34	SR



Sample Information

Client Sample ID: SP-8 (0'-2')

York Sample ID: 17L0337-15

York Project (SDG) No.

17L0337

Client Project ID

170313: 37-11 30th + 30-14 37 Ave.

Matrix

Soil

Collection Date/Time

December 7, 2017 9:50 am

Date Received

12/08/2017

Volatile Organics, 8260 List

Log-in Notes:

Sample Notes:

Sample Prepared by Method: EPA 5035A

CAS No.	Parameter	Result	Flag	Units	Reported to LOD/MDL	LOQ	Dilution	Reference Method	Date/Time Prepared	Date/Time Analyzed	Analyst
106-43-4	4-Chlorotoluene	ND		ug/kg dry	2.4	4.9	1	EPA 8260C Certifications: CTDOH,NELAC-NY10854,NJDEP,NELAC-NY12058,PADEP	12/13/2017 07:30	12/13/2017 12:34	SR
67-64-1	Acetone	8.0	J	ug/kg dry	4.9	9.8	1	EPA 8260C Certifications: CTDOH,NELAC-NY10854,NJDEP,NELAC-NY12058,PADEP	12/13/2017 07:30	12/13/2017 12:34	SR
71-43-2	Benzene	ND		ug/kg dry	2.4	4.9	1	EPA 8260C Certifications: CTDOH,NELAC-NY10854,NJDEP,NELAC-NY12058,PADEP	12/13/2017 07:30	12/13/2017 12:34	SR
108-86-1	Bromobenzene	ND		ug/kg dry	2.4	4.9	1	EPA 8260C Certifications: NELAC-NY10854,NJDEP,NELAC-NY12058,PADEP	12/13/2017 07:30	12/13/2017 12:34	SR
74-97-5	Bromochloromethane	ND		ug/kg dry	2.4	4.9	1	EPA 8260C Certifications: NELAC-NY10854,NJDEP,NELAC-NY12058,PADEP	12/13/2017 07:30	12/13/2017 12:34	SR
75-27-4	Bromodichloromethane	ND		ug/kg dry	2.4	4.9	1	EPA 8260C Certifications: CTDOH,NELAC-NY10854,NJDEP,NELAC-NY12058,PADEP	12/13/2017 07:30	12/13/2017 12:34	SR
75-25-2	Bromoform	ND		ug/kg dry	2.4	4.9	1	EPA 8260C Certifications: CTDOH,NELAC-NY10854,NJDEP,NELAC-NY12058,PADEP	12/13/2017 07:30	12/13/2017 12:34	SR
74-83-9	Bromomethane	ND		ug/kg dry	2.4	4.9	1	EPA 8260C Certifications: CTDOH,NELAC-NY10854,NJDEP,NELAC-NY12058,PADEP	12/13/2017 07:30	12/13/2017 12:34	SR
56-23-5	Carbon tetrachloride	ND		ug/kg dry	2.4	4.9	1	EPA 8260C Certifications: CTDOH,NELAC-NY10854,NJDEP,NELAC-NY12058,PADEP	12/13/2017 07:30	12/13/2017 12:34	SR
108-90-7	Chlorobenzene	ND		ug/kg dry	2.4	4.9	1	EPA 8260C Certifications: CTDOH,NELAC-NY10854,NJDEP,NELAC-NY12058,PADEP	12/13/2017 07:30	12/13/2017 12:34	SR
75-00-3	Chloroethane	ND		ug/kg dry	2.4	4.9	1	EPA 8260C Certifications: CTDOH,NELAC-NY10854,NJDEP,NELAC-NY12058,PADEP	12/13/2017 07:30	12/13/2017 12:34	SR
67-66-3	Chloroform	ND		ug/kg dry	2.4	4.9	1	EPA 8260C Certifications: CTDOH,NELAC-NY10854,NJDEP,NELAC-NY12058,PADEP	12/13/2017 07:30	12/13/2017 12:34	SR
74-87-3	Chloromethane	ND		ug/kg dry	2.4	4.9	1	EPA 8260C Certifications: CTDOH,NELAC-NY10854,NJDEP,NELAC-NY12058,PADEP	12/13/2017 07:30	12/13/2017 12:34	SR
156-59-2	cis-1,2-Dichloroethylene	ND		ug/kg dry	2.4	4.9	1	EPA 8260C Certifications: CTDOH,NELAC-NY10854,NJDEP,NELAC-NY12058,PADEP	12/13/2017 07:30	12/13/2017 12:34	SR
10061-01-5	cis-1,3-Dichloropropylene	ND		ug/kg dry	2.4	4.9	1	EPA 8260C Certifications: CTDOH,NELAC-NY10854,NJDEP,NELAC-NY12058,PADEP	12/13/2017 07:30	12/13/2017 12:34	SR
124-48-1	Dibromochloromethane	ND		ug/kg dry	2.4	4.9	1	EPA 8260C Certifications: NELAC-NY10854,NJDEP,NELAC-NY12058,PADEP	12/13/2017 07:30	12/13/2017 12:34	SR
74-95-3	Dibromomethane	ND		ug/kg dry	2.4	4.9	1	EPA 8260C Certifications: NELAC-NY10854,NJDEP,NELAC-NY12058,PADEP	12/13/2017 07:30	12/13/2017 12:34	SR
75-71-8	Dichlorodifluoromethane	ND		ug/kg dry	2.4	4.9	1	EPA 8260C Certifications: NELAC-NY10854,NJDEP,NELAC-NY12058,PADEP	12/13/2017 07:30	12/13/2017 12:34	SR
100-41-4	Ethyl Benzene	ND		ug/kg dry	2.4	4.9	1	EPA 8260C Certifications: CTDOH,NELAC-NY10854,NJDEP,NELAC-NY12058,PADEP	12/13/2017 07:30	12/13/2017 12:34	SR
87-68-3	Hexachlorobutadiene	ND		ug/kg dry	2.4	4.9	1	EPA 8260C Certifications: NELAC-NY10854,NJDEP,NELAC-NY12058,PADEP	12/13/2017 07:30	12/13/2017 12:34	SR
98-82-8	Isopropylbenzene	ND		ug/kg dry	2.4	4.9	1	EPA 8260C Certifications: CTDOH,NELAC-NY10854,NJDEP,NELAC-NY12058,PADEP	12/13/2017 07:30	12/13/2017 12:34	SR
1634-04-4	Methyl tert-butyl ether (MTBE)	ND		ug/kg dry	2.4	4.9	1	EPA 8260C Certifications: CTDOH,NELAC-NY10854,NJDEP,NELAC-NY12058,PADEP	12/13/2017 07:30	12/13/2017 12:34	SR
75-09-2	Methylene chloride	5.6	J	ug/kg dry	4.9	9.8	1	EPA 8260C Certifications: CTDOH,NELAC-NY10854,NJDEP,NELAC-NY12058,PADEP	12/13/2017 07:30	12/13/2017 12:34	SR



York Sample ID: 17L0337-15

Date Received
12/08/2017

Sample Notes:

CAS No.	Parameter	Result	Flag	Units	Reported to LOD/MDL	LOQ	Dilution	Reference Method	Date/Time Prepared	Date/Time Analyzed	Analyst
91-20-3	Naphthalene	ND		ug/kg dry	2.4	9.8	1	EPA 8260C Certifications:	12/13/2017 07:30 NELAC-NY10854,NJDEP,NELAC-NY12058,PADEP	12/13/2017 12:34	SR
104-51-8	n-Butylbenzene	ND		ug/kg dry	2.4	4.9	1	EPA 8260C Certifications:	12/13/2017 07:30 CTDOH,NELAC-NY10854,NJDEP,NELAC-NY12058,PADEP	12/13/2017 12:34	SR
103-65-1	n-Propylbenzene	ND		ug/kg dry	2.4	4.9	1	EPA 8260C Certifications:	12/13/2017 07:30 CTDOH,NELAC-NY10854,NJDEP,NELAC-NY12058,PADEP	12/13/2017 12:34	SR
95-47-6	o-Xylene	ND		ug/kg dry	2.4	4.9	1	EPA 8260C Certifications:	12/13/2017 07:30 CTDOH,NELAC-NY10854,NELAC-NY12058,PADEP	12/13/2017 12:34	SR
179601-23-1	p- & m- Xylenes	ND		ug/kg dry	4.9	9.8	1	EPA 8260C Certifications:	12/13/2017 07:30 CTDOH,NELAC-NY10854,NELAC-NY12058,PADEP	12/13/2017 12:34	SR
99-87-6	p-Isopropyltoluene	ND		ug/kg dry	2.4	4.9	1	EPA 8260C Certifications:	12/13/2017 07:30 CTDOH,NELAC-NY10854,NJDEP,NELAC-NY12058,PADEP	12/13/2017 12:34	SR
135-98-8	sec-Butylbenzene	ND		ug/kg dry	2.4	4.9	1	EPA 8260C Certifications:	12/13/2017 07:30 CTDOH,NELAC-NY10854,NJDEP,NELAC-NY12058,PADEP	12/13/2017 12:34	SR
100-42-5	Styrene	ND		ug/kg dry	2.4	4.9	1	EPA 8260C Certifications:	12/13/2017 07:30 CTDOH,NELAC-NY10854,NJDEP,NELAC-NY12058,PADEP	12/13/2017 12:34	SR
98-06-6	tert-Butylbenzene	ND		ug/kg dry	2.4	4.9	1	EPA 8260C Certifications:	12/13/2017 07:30 CTDOH,NELAC-NY10854,NJDEP,NELAC-NY12058,PADEP	12/13/2017 12:34	SR
127-18-4	Tetrachloroethylene	30		ug/kg dry	2.4	4.9	1	EPA 8260C Certifications:	12/13/2017 07:30 CTDOH,NELAC-NY10854,NJDEP,NELAC-NY12058,PADEP	12/13/2017 12:34	SR
108-88-3	Toluene	ND		ug/kg dry	2.4	4.9	1	EPA 8260C Certifications:	12/13/2017 07:30 CTDOH,NELAC-NY10854,NJDEP,NELAC-NY12058,PADEP	12/13/2017 12:34	SR
156-60-5	trans-1,2-Dichloroethylene	ND		ug/kg dry	2.4	4.9	1	EPA 8260C Certifications:	12/13/2017 07:30 CTDOH,NELAC-NY10854,NJDEP,NELAC-NY12058,PADEP	12/13/2017 12:34	SR
10061-02-6	trans-1,3-Dichloropropylene	ND		ug/kg dry	2.4	4.9	1	EPA 8260C Certifications:	12/13/2017 07:30 CTDOH,NELAC-NY10854,NJDEP,NELAC-NY12058,PADEP	12/13/2017 12:34	SR
79-01-6	Trichloroethylene	ND		ug/kg dry	2.4	4.9	1	EPA 8260C Certifications:	12/13/2017 07:30 CTDOH,NELAC-NY10854,NJDEP,NELAC-NY12058,PADEP	12/13/2017 12:34	SR
75-69-4	Trichlorofluoromethane	ND		ug/kg dry	2.4	4.9	1	EPA 8260C Certifications:	12/13/2017 07:30 CTDOH,NELAC-NY10854,NJDEP,NELAC-NY12058,PADEP	12/13/2017 12:34	SR
108-05-4	Vinyl acetate	ND		ug/kg dry	2.4	4.9	1	EPA 8260C Certifications:	12/13/2017 07:30 NELAC-NY10854,NJDEP,NELAC-NY12058,PADEP	12/13/2017 12:34	SR
75-01-4	Vinyl Chloride	ND		ug/kg dry	2.4	4.9	1	EPA 8260C Certifications:	12/13/2017 07:30 CTDOH,NELAC-NY10854,NJDEP,NELAC-NY12058,PADEP	12/13/2017 12:34	SR
1330-20-7	Xylenes, Total	ND		ug/kg dry	7.3	15	1	EPA 8260C Certifications:	12/13/2017 07:30 CTDOH,NELAC-NY10854,NJDEP,NELAC-NY12058	12/13/2017 12:34	SR

Sample Notes:

CAS No.	Parameter	Result	Flag	Units	Reported to LOD/MDL	LOQ	Dilution	Reference Method	Date/Time Prepared	Date/Time Analyzed	Analyst
120 RESEARCH DRIVE www.YORKLAB.com		STRATFORD, CT 06615 (203) 325-1371			■		132-02 89th AVENUE FAX (203) 357-0166		RICHMOND HILL, NY 11418 ClientServices@		



Sample Information

Client Sample ID: SP-8 (0'-2')

York Sample ID: 17L0337-15

York Project (SDG) No.

17L0337

Client Project ID

170313: 37-11 30th + 30-14 37 Ave.

Matrix

Soil

Collection Date/Time

December 7, 2017 9:50 am

Date Received

12/08/2017

Semi-Volatiles, 8270 Target List

Log-in Notes:

Sample Notes:

Sample Prepared by Method: EPA 3550C

CAS No.	Parameter	Result	Flag	Units	Reported to LOD/MDL	LOQ	Dilution	Reference Method	Date/Time Prepared	Date/Time Analyzed	Analyst
120-82-1	1,2,4-Trichlorobenzene	ND		ug/kg dry	49.7	99.2	2	EPA 8270D Certifications: CTDOH,NELAC-NY10854,NJDEP,PADEP	12/13/2017 08:59	12/14/2017 00:28	OW
95-50-1	1,2-Dichlorobenzene	ND		ug/kg dry	49.7	99.2	2	EPA 8270D Certifications: NELAC-NY10854,PADEP	12/13/2017 08:59	12/14/2017 00:28	OW
541-73-1	1,3-Dichlorobenzene	ND		ug/kg dry	49.7	99.2	2	EPA 8270D Certifications: NELAC-NY10854,PADEP	12/13/2017 08:59	12/14/2017 00:28	OW
106-46-7	1,4-Dichlorobenzene	ND		ug/kg dry	49.7	99.2	2	EPA 8270D Certifications: NELAC-NY10854,PADEP	12/13/2017 08:59	12/14/2017 00:28	OW
95-95-4	2,4,5-Trichlorophenol	ND		ug/kg dry	49.7	99.2	2	EPA 8270D Certifications: CTDOH,NELAC-NY10854,NJDEP,PADEP	12/13/2017 08:59	12/14/2017 00:28	OW
88-06-2	2,4,6-Trichlorophenol	ND		ug/kg dry	49.7	99.2	2	EPA 8270D Certifications: CTDOH,NELAC-NY10854,NJDEP,PADEP	12/13/2017 08:59	12/14/2017 00:28	OW
120-83-2	2,4-Dichlorophenol	ND		ug/kg dry	49.7	99.2	2	EPA 8270D Certifications: CTDOH,NELAC-NY10854,NJDEP,PADEP	12/13/2017 08:59	12/14/2017 00:28	OW
105-67-9	2,4-Dimethylphenol	ND		ug/kg dry	49.7	99.2	2	EPA 8270D Certifications: CTDOH,NELAC-NY10854,NJDEP,PADEP	12/13/2017 08:59	12/14/2017 00:28	OW
51-28-5	2,4-Dinitrophenol	ND		ug/kg dry	99.2	198	2	EPA 8270D Certifications: CTDOH,NELAC-NY10854,NJDEP,PADEP	12/13/2017 08:59	12/14/2017 00:28	OW
121-14-2	2,4-Dinitrotoluene	ND		ug/kg dry	49.7	99.2	2	EPA 8270D Certifications: CTDOH,NELAC-NY10854,NJDEP,PADEP	12/13/2017 08:59	12/14/2017 00:28	OW
606-20-2	2,6-Dinitrotoluene	ND		ug/kg dry	49.7	99.2	2	EPA 8270D Certifications: CTDOH,NELAC-NY10854,NJDEP,PADEP	12/13/2017 08:59	12/14/2017 00:28	OW
91-58-7	2-Chloronaphthalene	ND		ug/kg dry	49.7	99.2	2	EPA 8270D Certifications: CTDOH,NELAC-NY10854,NJDEP,PADEP	12/13/2017 08:59	12/14/2017 00:28	OW
95-57-8	2-Chlorophenol	ND		ug/kg dry	49.7	99.2	2	EPA 8270D Certifications: CTDOH,NELAC-NY10854,NJDEP,PADEP	12/13/2017 08:59	12/14/2017 00:28	OW
91-57-6	2-Methylnaphthalene	ND		ug/kg dry	49.7	99.2	2	EPA 8270D Certifications: CTDOH,NELAC-NY10854,NJDEP,PADEP	12/13/2017 08:59	12/14/2017 00:28	OW
95-48-7	2-Methylphenol	ND		ug/kg dry	49.7	99.2	2	EPA 8270D Certifications: CTDOH,NELAC-NY10854,NJDEP,PADEP	12/13/2017 08:59	12/14/2017 00:28	OW
88-74-4	2-Nitroaniline	ND		ug/kg dry	99.2	198	2	EPA 8270D Certifications: CTDOH,NELAC-NY10854,NJDEP,PADEP	12/13/2017 08:59	12/14/2017 00:28	OW
88-75-5	2-Nitrophenol	ND		ug/kg dry	49.7	99.2	2	EPA 8270D Certifications: CTDOH,NELAC-NY10854,NJDEP,PADEP	12/13/2017 08:59	12/14/2017 00:28	OW
65794-96-9	3- & 4-Methylphenols	ND		ug/kg dry	49.7	99.2	2	EPA 8270D Certifications: CTDOH,NELAC-NY10854,NJDEP,PADEP	12/13/2017 08:59	12/14/2017 00:28	OW
91-94-1	3,3-Dichlorobenzidine	ND		ug/kg dry	49.7	99.2	2	EPA 8270D Certifications: NELAC-NY10854,NJDEP,PADEP	12/13/2017 08:59	12/14/2017 00:28	OW
99-09-2	3-Nitroaniline	ND		ug/kg dry	99.2	198	2	EPA 8270D Certifications: CTDOH,NELAC-NY10854,NJDEP,PADEP	12/13/2017 08:59	12/14/2017 00:28	OW
534-52-1	4,6-Dinitro-2-methylphenol	ND		ug/kg dry	99.2	198	2	EPA 8270D Certifications: CTDOH,NELAC-NY10854,NJDEP,PADEP	12/13/2017 08:59	12/14/2017 00:28	OW
101-55-3	4-Bromophenyl phenyl ether	ND		ug/kg dry	49.7	99.2	2	EPA 8270D Certifications: CTDOH,NELAC-NY10854,NJDEP,PADEP	12/13/2017 08:59	12/14/2017 00:28	OW
59-50-7	4-Chloro-3-methylphenol	ND		ug/kg dry	49.7	99.2	2	EPA 8270D Certifications: CTDOH,NELAC-NY10854,NJDEP,PADEP	12/13/2017 08:59	12/14/2017 00:28	OW



Sample Information

Client Sample ID: SP-8 (0'-2')

York Sample ID: 17L0337-15

York Project (SDG) No.

17L0337

Client Project ID

170313: 37-11 30th + 30-14 37 Ave.

Matrix

Soil

Collection Date/Time

December 7, 2017 9:50 am

Date Received

12/08/2017

Semi-Volatiles, 8270 Target List

Log-in Notes:

Sample Notes:

Sample Prepared by Method: EPA 3550C

CAS No.	Parameter	Result	Flag	Units	Reported to LOD/MDL	LOQ	Dilution	Reference Method	Date/Time Prepared	Date/Time Analyzed	Analyst
106-47-8	4-Chloroaniline	ND		ug/kg dry	49.7	99.2	2	EPA 8270D Certifications: CTDOH,NELAC-NY10854,NJDEP,PADEP	12/13/2017 08:59	12/14/2017 00:28	OW
7005-72-3	4-Chlorophenyl phenyl ether	ND		ug/kg dry	49.7	99.2	2	EPA 8270D Certifications: CTDOH,NELAC-NY10854,NJDEP,PADEP	12/13/2017 08:59	12/14/2017 00:28	OW
100-01-6	4-Nitroaniline	ND		ug/kg dry	99.2	198	2	EPA 8270D Certifications: CTDOH,NELAC-NY10854,NJDEP,PADEP	12/13/2017 08:59	12/14/2017 00:28	OW
100-02-7	4-Nitrophenol	ND		ug/kg dry	99.2	198	2	EPA 8270D Certifications: CTDOH,NELAC-NY10854,NJDEP,PADEP	12/13/2017 08:59	12/14/2017 00:28	OW
83-32-9	Acenaphthene	ND		ug/kg dry	49.7	99.2	2	EPA 8270D Certifications: CTDOH,NELAC-NY10854,NJDEP,PADEP	12/13/2017 08:59	12/14/2017 00:28	OW
208-96-8	Acenaphthylene	ND		ug/kg dry	49.7	99.2	2	EPA 8270D Certifications: CTDOH,NELAC-NY10854,NJDEP,PADEP	12/13/2017 08:59	12/14/2017 00:28	OW
62-53-3	Aniline	ND		ug/kg dry	199	397	2	EPA 8270D Certifications: NELAC-NY10854,NJDEP,PADEP	12/13/2017 08:59	12/14/2017 00:28	OW
120-12-7	Anthracene	ND		ug/kg dry	49.7	99.2	2	EPA 8270D Certifications: CTDOH,NELAC-NY10854,NJDEP,PADEP	12/13/2017 08:59	12/14/2017 00:28	OW
56-55-3	Benzo(a)anthracene	ND		ug/kg dry	49.7	99.2	2	EPA 8270D Certifications: CTDOH,NELAC-NY10854,NJDEP,PADEP	12/13/2017 08:59	12/14/2017 00:28	OW
50-32-8	Benzo(a)pyrene	ND		ug/kg dry	49.7	99.2	2	EPA 8270D Certifications: CTDOH,NELAC-NY10854,NJDEP,PADEP	12/13/2017 08:59	12/14/2017 00:28	OW
205-99-2	Benzo(b)fluoranthene	ND		ug/kg dry	49.7	99.2	2	EPA 8270D Certifications: CTDOH,NELAC-NY10854,NJDEP,PADEP	12/13/2017 08:59	12/14/2017 00:28	OW
191-24-2	Benzo(g,h,i)perylene	ND		ug/kg dry	49.7	99.2	2	EPA 8270D Certifications: CTDOH,NELAC-NY10854,NJDEP,PADEP	12/13/2017 08:59	12/14/2017 00:28	OW
207-08-9	Benzo(k)fluoranthene	ND		ug/kg dry	49.7	99.2	2	EPA 8270D Certifications: CTDOH,NELAC-NY10854,NJDEP,PADEP	12/13/2017 08:59	12/14/2017 00:28	OW
100-51-6	Benzyl alcohol	ND		ug/kg dry	49.7	99.2	2	EPA 8270D Certifications: NELAC-NY10854,NJDEP,PADEP	12/13/2017 08:59	12/14/2017 00:28	OW
85-68-7	Benzyl butyl phthalate	ND		ug/kg dry	49.7	99.2	2	EPA 8270D Certifications: CTDOH,NELAC-NY10854,NJDEP,PADEP	12/13/2017 08:59	12/14/2017 00:28	OW
111-91-1	Bis(2-chloroethoxy)methane	ND		ug/kg dry	49.7	99.2	2	EPA 8270D Certifications: CTDOH,NELAC-NY10854,NJDEP,PADEP	12/13/2017 08:59	12/14/2017 00:28	OW
111-44-4	Bis(2-chloroethyl)ether	ND		ug/kg dry	49.7	99.2	2	EPA 8270D Certifications: CTDOH,NELAC-NY10854,NJDEP,PADEP	12/13/2017 08:59	12/14/2017 00:28	OW
108-60-1	Bis(2-chloroisopropyl)ether	ND		ug/kg dry	49.7	99.2	2	EPA 8270D Certifications: CTDOH,NELAC-NY10854,NJDEP,PADEP	12/13/2017 08:59	12/14/2017 00:28	OW
117-81-7	Bis(2-ethylhexyl)phthalate	ND		ug/kg dry	49.7	99.2	2	EPA 8270D Certifications: CTDOH,NELAC-NY10854,NJDEP,PADEP	12/13/2017 08:59	12/14/2017 00:28	OW
218-01-9	Chrysene	ND		ug/kg dry	49.7	99.2	2	EPA 8270D Certifications: CTDOH,NELAC-NY10854,NJDEP,PADEP	12/13/2017 08:59	12/14/2017 00:28	OW
53-70-3	Dibenzo(a,h)anthracene	ND		ug/kg dry	49.7	99.2	2	EPA 8270D Certifications: CTDOH,NELAC-NY10854,NJDEP,PADEP	12/13/2017 08:59	12/14/2017 00:28	OW
132-64-9	Dibenzofuran	ND		ug/kg dry	49.7	99.2	2	EPA 8270D Certifications: CTDOH,NELAC-NY10854,NJDEP,PADEP	12/13/2017 08:59	12/14/2017 00:28	OW
84-66-2	Diethyl phthalate	ND		ug/kg dry	49.7	99.2	2	EPA 8270D Certifications: CTDOH,NELAC-NY10854,NJDEP,PADEP	12/13/2017 08:59	12/14/2017 00:28	OW



Sample Information

Client Sample ID: SP-8 (0'-2')

York Sample ID: 17L0337-15

York Project (SDG) No.

17L0337

Client Project ID

170313: 37-11 30th + 30-14 37 Ave.

Matrix

Soil

Collection Date/Time

December 7, 2017 9:50 am

Date Received

12/08/2017

Semi-Volatiles, 8270 Target List

Log-in Notes:

Sample Notes:

Sample Prepared by Method: EPA 3550C

CAS No.	Parameter	Result	Flag	Units	Reported to LOD/MDL	LOQ	Dilution	Reference Method	Date/Time Prepared	Date/Time Analyzed	Analyst
131-11-3	Dimethyl phthalate	ND		ug/kg dry	49.7	99.2	2	EPA 8270D Certifications: CTDOH,NELAC-NY10854,NJDEP,PADEP	12/13/2017 08:59	12/14/2017 00:28	OW
84-74-2	Di-n-butyl phthalate	ND		ug/kg dry	49.7	99.2	2	EPA 8270D Certifications: CTDOH,NELAC-NY10854,NJDEP,PADEP	12/13/2017 08:59	12/14/2017 00:28	OW
117-84-0	Di-n-octyl phthalate	ND		ug/kg dry	49.7	99.2	2	EPA 8270D Certifications: CTDOH,NELAC-NY10854,NJDEP,PADEP	12/13/2017 08:59	12/14/2017 00:28	OW
206-44-0	Fluoranthene	ND		ug/kg dry	49.7	99.2	2	EPA 8270D Certifications: CTDOH,NELAC-NY10854,NJDEP,PADEP	12/13/2017 08:59	12/14/2017 00:28	OW
86-73-7	Fluorene	ND		ug/kg dry	49.7	99.2	2	EPA 8270D Certifications: NELAC-NY10854,NJDEP,PADEP	12/13/2017 08:59	12/14/2017 00:28	OW
118-74-1	Hexachlorobenzene	ND		ug/kg dry	49.7	99.2	2	EPA 8270D Certifications: CTDOH,NELAC-NY10854,NJDEP,PADEP	12/13/2017 08:59	12/14/2017 00:28	OW
87-68-3	Hexachlorobutadiene	ND		ug/kg dry	49.7	99.2	2	EPA 8270D Certifications: CTDOH,NELAC-NY10854,NJDEP,PADEP	12/13/2017 08:59	12/14/2017 00:28	OW
77-47-4	Hexachlorocyclopentadiene	ND		ug/kg dry	49.7	99.2	2	EPA 8270D Certifications: CTDOH,NELAC-NY10854,NJDEP,PADEP	12/13/2017 08:59	12/14/2017 00:28	OW
67-72-1	Hexachloroethane	ND		ug/kg dry	49.7	99.2	2	EPA 8270D Certifications: CTDOH,NELAC-NY10854,NJDEP,PADEP	12/13/2017 08:59	12/14/2017 00:28	OW
193-39-5	Indeno(1,2,3-cd)pyrene	ND		ug/kg dry	49.7	99.2	2	EPA 8270D Certifications: CTDOH,NELAC-NY10854,NJDEP,PADEP	12/13/2017 08:59	12/14/2017 00:28	OW
78-59-1	Isophorone	ND		ug/kg dry	49.7	99.2	2	EPA 8270D Certifications: CTDOH,NELAC-NY10854,NJDEP,PADEP	12/13/2017 08:59	12/14/2017 00:28	OW
91-20-3	Naphthalene	ND		ug/kg dry	49.7	99.2	2	EPA 8270D Certifications: CTDOH,NELAC-NY10854,NJDEP,PADEP	12/13/2017 08:59	12/14/2017 00:28	OW
98-95-3	Nitrobenzene	ND		ug/kg dry	49.7	99.2	2	EPA 8270D Certifications: CTDOH,NELAC-NY10854,NJDEP,PADEP	12/13/2017 08:59	12/14/2017 00:28	OW
62-75-9	N-Nitrosodimethylamine	ND		ug/kg dry	49.7	99.2	2	EPA 8270D Certifications: CTDOH,NELAC-NY10854,NJDEP,PADEP	12/13/2017 08:59	12/14/2017 00:28	OW
621-64-7	N-nitroso-di-n-propylamine	ND		ug/kg dry	49.7	99.2	2	EPA 8270D Certifications: CTDOH,NELAC-NY10854,NJDEP,PADEP	12/13/2017 08:59	12/14/2017 00:28	OW
86-30-6	N-Nitrosodiphenylamine	ND		ug/kg dry	49.7	99.2	2	EPA 8270D Certifications: CTDOH,NELAC-NY10854,NJDEP,PADEP	12/13/2017 08:59	12/14/2017 00:28	OW
87-86-5	Pentachlorophenol	ND		ug/kg dry	49.7	99.2	2	EPA 8270D Certifications: CTDOH,NELAC-NY10854,NJDEP,PADEP	12/13/2017 08:59	12/14/2017 00:28	OW
85-01-8	Phenanthrene	ND		ug/kg dry	49.7	99.2	2	EPA 8270D Certifications: CTDOH,NELAC-NY10854,NJDEP,PADEP	12/13/2017 08:59	12/14/2017 00:28	OW
108-95-2	Phenol	ND		ug/kg dry	49.7	99.2	2	EPA 8270D Certifications: CTDOH,NELAC-NY10854,NJDEP,PADEP	12/13/2017 08:59	12/14/2017 00:28	OW
129-00-0	Pyrene	ND		ug/kg dry	49.7	99.2	2	EPA 8270D Certifications: CTDOH,NELAC-NY10854,NJDEP,PADEP	12/13/2017 08:59	12/14/2017 00:28	OW
110-86-1	Pyridine	ND		ug/kg dry	199	397	2	EPA 8270D Certifications: CTDOH,NELAC-NY10854,NJDEP,PADEP	12/13/2017 08:59	12/14/2017 00:28	OW

Surrogate Recoveries		Result	Acceptance Range
367-12-4	Surrogate: 2-Fluorophenol	76.7 %	20-108
4165-62-2	Surrogate: Phenol-d5	72.8 %	23-114
4165-60-0	Surrogate: Nitrobenzene-d5	71.9 %	22-108



Sample Information

Client Sample ID: SP-8 (0'-2')

York Sample ID: 17L0337-15

York Project (SDG) No.

17L0337

Client Project ID

170313: 37-11 30th + 30-14 37 Ave.

Matrix

Soil

Collection Date/Time

December 7, 2017 9:50 am

Date Received

12/08/2017

Semi-Volatiles, 8270 Target List

Log-in Notes:

Sample Notes:

Sample Prepared by Method: EPA 3550C

CAS No.	Parameter	Result	Flag	Units	Reported to LOD/MDL	LOQ	Dilution	Reference Method	Date/Time Prepared	Date/Time Analyzed	Analyst
321-60-8	Surrogate: 2-Fluorobiphenyl	79.9 %			21-113						
118-79-6	Surrogate: 2,4,6-Tribromophenol	82.6 %			19-110						
1718-51-0	Surrogate: Terphenyl-d14	67.7 %			24-116						

Pesticides, 8081 target list

Log-in Notes:

Sample Notes:

Sample Prepared by Method: EPA 3545A

CAS No.	Parameter	Result	Flag	Units	Reported to LOQ	Dilution	Reference Method	Date/Time Prepared	Date/Time Analyzed	Analyst
72-54-8	4,4'-DDD	ND		ug/kg dry	2.89	5	EPA 8081B Certifications: CTDOH,NELAC-NY10854,NJDEP,PADEP	12/13/2017 07:28	12/13/2017 20:59	SA
72-55-9	4,4'-DDE	ND		ug/kg dry	2.89	5	EPA 8081B Certifications: CTDOH,NELAC-NY10854,NJDEP,PADEP	12/13/2017 07:28	12/13/2017 20:59	SA
50-29-3	4,4'-DDT	ND		ug/kg dry	2.89	5	EPA 8081B Certifications: CTDOH,NELAC-NY10854,NJDEP,PADEP	12/13/2017 07:28	12/13/2017 20:59	SA
309-00-2	Aldrin	ND		ug/kg dry	2.89	5	EPA 8081B Certifications: CTDOH,NELAC-NY10854,NJDEP,PADEP	12/13/2017 07:28	12/13/2017 20:59	SA
319-84-6	alpha-BHC	ND		ug/kg dry	2.89	5	EPA 8081B Certifications: CTDOH,NELAC-NY10854,NJDEP,PADEP	12/13/2017 07:28	12/13/2017 20:59	SA
5103-71-9	alpha-Chlordane	ND		ug/kg dry	2.89	5	EPA 8081B Certifications: NELAC-NY10854,NJDEP	12/13/2017 07:28	12/13/2017 20:59	SA
319-85-7	beta-BHC	ND		ug/kg dry	2.89	5	EPA 8081B Certifications: CTDOH,NELAC-NY10854,NJDEP,PADEP	12/13/2017 07:28	12/13/2017 20:59	SA
57-74-9	Chlordane, total	ND		ug/kg dry	57.7	5	EPA 8081B Certifications: CTDOH,NELAC-NY10854,NJDEP,PADEP	12/13/2017 07:28	12/13/2017 20:59	SA
319-86-8	delta-BHC	ND		ug/kg dry	2.89	5	EPA 8081B Certifications: CTDOH,NELAC-NY10854,NJDEP,PADEP	12/13/2017 07:28	12/13/2017 20:59	SA
60-57-1	Dieldrin	ND		ug/kg dry	2.89	5	EPA 8081B Certifications: CTDOH,NELAC-NY10854,NJDEP,PADEP	12/13/2017 07:28	12/13/2017 20:59	SA
959-98-8	Endosulfan I	ND		ug/kg dry	2.89	5	EPA 8081B Certifications: CTDOH,NELAC-NY10854,NJDEP,PADEP	12/13/2017 07:28	12/13/2017 20:59	SA
33213-65-9	* Endosulfan II	ND		ug/kg dry	2.89	5	EPA 8081B Certifications: CTDOH	12/13/2017 07:28	12/13/2017 20:59	SA
1031-07-8	Endosulfan sulfate	ND		ug/kg dry	2.89	5	EPA 8081B Certifications: CTDOH,NELAC-NY10854,NJDEP,PADEP	12/13/2017 07:28	12/13/2017 20:59	SA
72-20-8	Endrin	ND		ug/kg dry	2.89	5	EPA 8081B Certifications: CTDOH,NELAC-NY10854,NJDEP,PADEP	12/13/2017 07:28	12/13/2017 20:59	SA
7421-93-4	Endrin aldehyde	ND		ug/kg dry	2.89	5	EPA 8081B Certifications: CTDOH,NELAC-NY10854,NJDEP,PADEP	12/13/2017 07:28	12/13/2017 20:59	SA
53494-70-5	Endrin ketone	ND		ug/kg dry	2.89	5	EPA 8081B Certifications: CTDOH,NELAC-NY10854,NJDEP,PADEP	12/13/2017 07:28	12/13/2017 20:59	SA
58-89-9	gamma-BHC (Lindane)	ND		ug/kg dry	2.89	5	EPA 8081B Certifications: CTDOH,NELAC-NY10854,NJDEP,PADEP	12/13/2017 07:28	12/13/2017 20:59	SA
5566-34-7	gamma-Chlordane	ND		ug/kg dry	2.89	5	EPA 8081B Certifications: NELAC-NY10854,NJDEP	12/13/2017 07:28	12/13/2017 20:59	SA
76-44-8	Heptachlor	ND		ug/kg dry	2.89	5	EPA 8081B Certifications: CTDOH,NELAC-NY10854,NJDEP,PADEP	12/13/2017 07:28	12/13/2017 20:59	SA



Sample Information

Client Sample ID: SP-8 (0'-2')

York Sample ID: 17L0337-15

York Project (SDG) No.

17L0337

Client Project ID

170313: 37-11 30th + 30-14 37 Ave.

Matrix

Soil

Collection Date/Time

December 7, 2017 9:50 am

Date Received

12/08/2017

Pesticides, 8081 target list

Log-in Notes:

Sample Notes:

Sample Prepared by Method: EPA 3545A

CAS No.	Parameter	Result	Flag	Units	Reported to LOQ	Dilution	Reference Method	Date/Time Prepared	Date/Time Analyzed	Analyst
1024-57-3	Heptachlor epoxide	ND		ug/kg dry	2.89	5	EPA 8081B Certifications: CTDOH,NELAC-NY10854,NJDEP,PADEP	12/13/2017 07:28	12/13/2017 20:59	SA
72-43-5	Methoxychlor	ND		ug/kg dry	14.4	5	EPA 8081B Certifications: CTDOH,NELAC-NY10854,NJDEP,PADEP	12/13/2017 07:28	12/13/2017 20:59	SA
8001-35-2	Toxaphene	ND		ug/kg dry	146	5	EPA 8081B Certifications: CTDOH,NELAC-NY10854,NJDEP,PADEP	12/13/2017 07:28	12/13/2017 20:59	SA
Surrogate Recoveries		Result		Acceptance Range						
2051-24-3	Surrogate: Decachlorobiphenyl	121 %		30-150						
877-09-8	Surrogate: Tetrachloro-m-xylene	124 %		30-150						

Polychlorinated Biphenyls (PCB)

Log-in Notes:

Sample Notes:

Sample Prepared by Method: EPA 3545A

CAS No.	Parameter	Result	Flag	Units	Reported to LOQ	Dilution	Reference Method	Date/Time Prepared	Date/Time Analyzed	Analyst
12674-11-2	Aroclor 1016	ND		mg/kg dry	0.0291	1	EPA 8082A Certifications: NELAC-NY10854,CTDOH,NJDEP,PADEP	12/13/2017 07:28	12/13/2017 17:55	LAB
11104-28-2	Aroclor 1221	ND		mg/kg dry	0.0291	1	EPA 8082A Certifications: NELAC-NY10854,CTDOH,NJDEP,PADEP	12/13/2017 07:28	12/13/2017 17:55	LAB
11141-16-5	Aroclor 1232	ND		mg/kg dry	0.0291	1	EPA 8082A Certifications: NELAC-NY10854,CTDOH,NJDEP,PADEP	12/13/2017 07:28	12/13/2017 17:55	LAB
53469-21-9	Aroclor 1242	ND		mg/kg dry	0.0291	1	EPA 8082A Certifications: NELAC-NY10854,CTDOH,NJDEP,PADEP	12/13/2017 07:28	12/13/2017 17:55	LAB
12672-29-6	Aroclor 1248	ND		mg/kg dry	0.0291	1	EPA 8082A Certifications: NELAC-NY10854,CTDOH,NJDEP,PADEP	12/13/2017 07:28	12/13/2017 17:55	LAB
11097-69-1	Aroclor 1254	ND		mg/kg dry	0.0291	1	EPA 8082A Certifications: NELAC-NY10854,CTDOH,NJDEP,PADEP	12/13/2017 07:28	12/13/2017 17:55	LAB
11096-82-5	Aroclor 1260	ND		mg/kg dry	0.0291	1	EPA 8082A Certifications: NELAC-NY10854,CTDOH,NJDEP,PADEP	12/13/2017 07:28	12/13/2017 17:55	LAB
1336-36-3	* Total PCBs	ND		mg/kg dry	0.0291	1	EPA 8082A Certifications:	12/13/2017 07:28	12/13/2017 17:55	LAB
Surrogate Recoveries		Result		Acceptance Range						
877-09-8	Surrogate: Tetrachloro-m-xylene	96.5 %		30-140						
2051-24-3	Surrogate: Decachlorobiphenyl	87.5 %		30-140						

Metals, Target Analyte

Log-in Notes:

Sample Notes:

Sample Prepared by Method: EPA 3050B

CAS No.	Parameter	Result	Flag	Units	Reported to LOQ	Dilution	Reference Method	Date/Time Prepared	Date/Time Analyzed	Analyst
7429-90-5	Aluminum	13700		mg/kg dry	5.95	1	EPA 6010C Certifications: CTDOH,NELAC-NY10854,NJDEP,PADEP	12/12/2017 09:46	12/13/2017 21:55	BML
7440-36-0	Antimony	ND		mg/kg dry	0.595	1	EPA 6010C Certifications: CTDOH,NELAC-NY10854,NJDEP,PADEP	12/12/2017 09:46	12/13/2017 21:55	BML



Sample Information

Client Sample ID: SP-8 (0'-2')

York Sample ID: 17L0337-15

York Project (SDG) No.

17L0337

Client Project ID

170313: 37-11 30th + 30-14 37 Ave.

Matrix

Soil

Collection Date/Time

December 7, 2017 9:50 am

Date Received

12/08/2017

Metals, Target Analyte

Log-in Notes:

Sample Notes:

Sample Prepared by Method: EPA 3050B

CAS No.	Parameter	Result	Flag	Units	Reported to LOQ	Dilution	Reference Method	Date/Time Prepared	Date/Time Analyzed	Analyst
7440-38-2	Arsenic	3.43		mg/kg dry	1.19	1	EPA 6010C Certifications: CTDOH,NELAC-NY10854,NJDEP,PADEP	12/12/2017 09:46	12/13/2017 21:55	BML
7440-39-3	Barium	57.9		mg/kg dry	1.19	1	EPA 6010C Certifications: CTDOH,NELAC-NY10854,NJDEP,PADEP	12/12/2017 09:46	12/13/2017 21:55	BML
7440-41-7	Beryllium	ND		mg/kg dry	0.119	1	EPA 6010C Certifications: CTDOH,NELAC-NY10854,NJDEP,PADEP	12/12/2017 09:46	12/13/2017 21:55	BML
7440-43-9	Cadmium	ND		mg/kg dry	0.357	1	EPA 6010C Certifications: CTDOH,NELAC-NY10854,NJDEP,PADEP	12/12/2017 09:46	12/13/2017 21:55	BML
7440-70-2	Calcium	1130		mg/kg dry	5.95	1	EPA 6010C Certifications: CTDOH,NELAC-NY10854,NJDEP,PADEP	12/12/2017 09:46	12/13/2017 21:55	BML
7440-47-3	Chromium	17.1		mg/kg dry	0.595	1	EPA 6010C Certifications: CTDOH,NELAC-NY10854,NJDEP,PADEP	12/12/2017 09:46	12/13/2017 21:55	BML
7440-48-4	Cobalt	8.00		mg/kg dry	0.595	1	EPA 6010C Certifications: CTDOH,NELAC-NY10854,NJDEP,PADEP	12/12/2017 09:46	12/13/2017 21:55	BML
7440-50-8	Copper	8.75	B	mg/kg dry	0.595	1	EPA 6010C Certifications: CTDOH,NELAC-NY10854,NJDEP,PADEP	12/12/2017 09:46	12/13/2017 21:55	BML
7439-89-6	Iron	19000		mg/kg dry	2.38	1	EPA 6010C Certifications: CTDOH,NELAC-NY10854,NJDEP,PADEP	12/12/2017 09:46	12/13/2017 21:55	BML
7439-92-1	Lead	15.5		mg/kg dry	0.595	1	EPA 6010C Certifications: CTDOH,NELAC-NY10854,NJDEP,PADEP	12/12/2017 09:46	12/13/2017 21:55	BML
7439-95-4	Magnesium	2270		mg/kg dry	5.95	1	EPA 6010C Certifications: CTDOH,NELAC-NY10854,NJDEP,PADEP	12/12/2017 09:46	12/13/2017 21:55	BML
7439-96-5	Manganese	371		mg/kg dry	0.595	1	EPA 6010C Certifications: CTDOH,NELAC-NY10854,NJDEP,PADEP	12/12/2017 09:46	12/13/2017 21:55	BML
7440-02-0	Nickel	14.8		mg/kg dry	0.595	1	EPA 6010C Certifications: CTDOH,NELAC-NY10854,NJDEP,PADEP	12/12/2017 09:46	12/13/2017 21:55	BML
7440-09-7	Potassium	572		mg/kg dry	5.95	1	EPA 6010C Certifications: CTDOH,NELAC-NY10854,NJDEP,PADEP	12/12/2017 09:46	12/13/2017 21:55	BML
7782-49-2	Selenium	3.06		mg/kg dry	1.19	1	EPA 6010C Certifications: CTDOH,NELAC-NY10854,NJDEP,PADEP	12/12/2017 09:46	12/13/2017 21:55	BML
7440-22-4	Silver	ND		mg/kg dry	0.595	1	EPA 6010C Certifications: CTDOH,NELAC-NY10854,NJDEP,PADEP	12/12/2017 09:46	12/13/2017 21:55	BML
7440-23-5	Sodium	178		mg/kg dry	11.9	1	EPA 6010C Certifications: CTDOH,NELAC-NY10854,NJDEP	12/12/2017 09:46	12/13/2017 21:55	BML
7440-28-0	Thallium	ND		mg/kg dry	1.19	1	EPA 6010C Certifications: CTDOH,NELAC-NY10854,NJDEP,PADEP	12/12/2017 09:46	12/13/2017 21:55	BML
7440-62-2	Vanadium	26.2		mg/kg dry	1.19	1	EPA 6010C Certifications: CTDOH,NELAC-NY10854,NJDEP,PADEP	12/12/2017 09:46	12/13/2017 21:55	BML
7440-66-6	Zinc	28.4		mg/kg dry	1.78	1	EPA 6010C Certifications: CTDOH,NELAC-NY10854,NJDEP,PADEP	12/12/2017 09:46	12/13/2017 21:55	BML

Mercury by 7473

Log-in Notes:

Sample Notes:



Sample Information

Client Sample ID: SP-8 (0'-2')

York Sample ID: 17L0337-15

York Project (SDG) No.

Client Project ID

Matrix

Collection Date/Time

Date Received

17L0337

170313: 37-11 30th + 30-14 37 Ave.

Soil

December 7, 2017 9:50 am

12/08/2017

Sample Prepared by Method: EPA 7473 soil

CAS No.	Parameter	Result	Flag	Units	Reported to LOQ	Dilution	Reference Method	Date/Time Prepared	Date/Time Analyzed	Analyst
7439-97-6	Mercury	0.120		mg/kg dry	0.0357	1	EPA 7473 Certifications: CTDOH,NJDEP,NELAC-NY10854,PADEP	12/12/2017 10:06	12/12/2017 18:33	SY

Total Solids

Log-in Notes:

Sample Notes:

Sample Prepared by Method: % Solids Prep

CAS No.	Parameter	Result	Flag	Units	Reported to LOQ	Dilution	Reference Method	Date/Time Prepared	Date/Time Analyzed	Analyst
solids	* % Solids	84.1		%	0.100	1	SM 2540G Certifications: CTDOH	12/11/2017 10:48	12/11/2017 14:12	TJM

Chromium, Hexavalent

Log-in Notes:

Sample Notes:

Sample Prepared by Method: EPA SW846-3060

CAS No.	Parameter	Result	Flag	Units	Reported to LOQ	Dilution	Reference Method	Date/Time Prepared	Date/Time Analyzed	Analyst
18540-29-9	Chromium, Hexavalent	ND		mg/kg dry	0.595	1	EPA 7196A Certifications: NJDEP,CTDOH,NELAC-NY10854,PADEP	12/11/2017 08:54	12/11/2017 15:13	DM1

Chromium, Trivalent

Log-in Notes:

Sample Notes:

Sample Prepared by Method: Analysis Preparation

CAS No.	Parameter	Result	Flag	Units	Reported to LOQ	Dilution	Reference Method	Date/Time Prepared	Date/Time Analyzed	Analyst
16065-83-1	* Chromium, Trivalent	17.1		mg/kg	0.500	1	Calculation Certifications:	12/14/2017 11:21	12/14/2017 11:32	PAM

Sample Information

Client Sample ID: SP-8 (15'-17')

York Sample ID: 17L0337-16

York Project (SDG) No.

Client Project ID

Matrix

Collection Date/Time

Date Received

17L0337

170313: 37-11 30th + 30-14 37 Ave.

Soil

December 7, 2017 10:10 am

12/08/2017

Volatile Organics, 8260 List

Log-in Notes:

Sample Notes:

Sample Prepared by Method: EPA 5035A

CAS No.	Parameter	Result	Flag	Units	Reported to LOD/MDL	LOQ	Dilution	Reference Method	Date/Time Prepared	Date/Time Analyzed	Analyst
630-20-6	1,1,1,2-Tetrachloroethane	ND		ug/kg dry	2.8	5.7	1	EPA 8260C Certifications: CTDOH,NELAC-NY10854,NJDEP,NELAC-NY12058,PADEP	12/13/2017 07:30	12/13/2017 13:01	SR
71-55-6	1,1,1-Trichloroethane	ND		ug/kg dry	2.8	5.7	1	EPA 8260C Certifications: CTDOH,NELAC-NY10854,NJDEP,NELAC-NY12058,PADEP	12/13/2017 07:30	12/13/2017 13:01	SR
79-34-5	1,1,2,2-Tetrachloroethane	ND		ug/kg dry	2.8	5.7	1	EPA 8260C Certifications: CTDOH,NELAC-NY10854,NJDEP,NELAC-NY12058,PADEP	12/13/2017 07:30	12/13/2017 13:01	SR



Sample Information

Client Sample ID: SP-8 (15'-17')

York Sample ID: 17L0337-16

York Project (SDG) No.

17L0337

Client Project ID

170313: 37-11 30th + 30-14 37 Ave.

Matrix

Soil

Collection Date/Time

December 7, 2017 10:10 am

Date Received

12/08/2017

Volatile Organics, 8260 List

Log-in Notes:

Sample Notes:

Sample Prepared by Method: EPA 5035A

CAS No.	Parameter	Result	Flag	Units	Reported to LOD/MDL	LOQ	Dilution	Reference Method	Date/Time Prepared	Date/Time Analyzed	Analyst
76-13-1	1,1,2-Trichloro-1,2,2-trifluoroethane (Freon 113)	ND		ug/kg dry	2.8	5.7	1	EPA 8260C Certifications:	12/13/2017 07:30 CTDOH,NELAC-NY10854,NJDEP,NELAC-NY12058	12/13/2017 13:01	SR
79-00-5	1,1,2-Trichloroethane	ND		ug/kg dry	2.8	5.7	1	EPA 8260C Certifications:	12/13/2017 07:30 CTDOH,NELAC-NY10854,NJDEP,NELAC-NY12058,PADEP	12/13/2017 13:01	SR
75-34-3	1,1-Dichloroethane	ND		ug/kg dry	2.8	5.7	1	EPA 8260C Certifications:	12/13/2017 07:30 CTDOH,NELAC-NY10854,NJDEP,NELAC-NY12058,PADEP	12/13/2017 13:01	SR
75-35-4	1,1-Dichloroethylene	ND		ug/kg dry	2.8	5.7	1	EPA 8260C Certifications:	12/13/2017 07:30 CTDOH,NELAC-NY10854,NJDEP,NELAC-NY12058,PADEP	12/13/2017 13:01	SR
563-58-6	1,1-Dichloropropylene	ND		ug/kg dry	2.8	5.7	1	EPA 8260C Certifications:	12/13/2017 07:30 NELAC-NY10854,NJDEP,NELAC-NY12058,PADEP	12/13/2017 13:01	SR
87-61-6	1,2,3-Trichlorobenzene	ND		ug/kg dry	2.8	5.7	1	EPA 8260C Certifications:	12/13/2017 07:30 NELAC-NY10854,NJDEP,NELAC-NY12058,PADEP	12/13/2017 13:01	SR
96-18-4	1,2,3-Trichloropropane	ND		ug/kg dry	2.8	5.7	1	EPA 8260C Certifications:	12/13/2017 07:30 NELAC-NY10854,NJDEP,NELAC-NY12058	12/13/2017 13:01	SR
120-82-1	1,2,4-Trichlorobenzene	ND		ug/kg dry	2.8	5.7	1	EPA 8260C Certifications:	12/13/2017 07:30 NELAC-NY10854,NJDEP,NELAC-NY12058,PADEP	12/13/2017 13:01	SR
95-63-6	1,2,4-Trimethylbenzene	ND		ug/kg dry	2.8	5.7	1	EPA 8260C Certifications:	12/13/2017 07:30 CTDOH,NELAC-NY10854,NJDEP,NELAC-NY12058,PADEP	12/13/2017 13:01	SR
96-12-8	1,2-Dibromo-3-chloropropane	ND		ug/kg dry	2.8	5.7	1	EPA 8260C Certifications:	12/13/2017 07:30 CTDOH,NELAC-NY10854,NJDEP,NELAC-NY12058,PADEP	12/13/2017 13:01	SR
106-93-4	1,2-Dibromoethane	ND		ug/kg dry	2.8	5.7	1	EPA 8260C Certifications:	12/13/2017 07:30 CTDOH,NELAC-NY10854,NJDEP,NELAC-NY12058,PADEP	12/13/2017 13:01	SR
95-50-1	1,2-Dichlorobenzene	ND		ug/kg dry	2.8	5.7	1	EPA 8260C Certifications:	12/13/2017 07:30 CTDOH,NELAC-NY10854,NJDEP,NELAC-NY12058,PADEP	12/13/2017 13:01	SR
107-06-2	1,2-Dichloroethane	ND		ug/kg dry	2.8	5.7	1	EPA 8260C Certifications:	12/13/2017 07:30 CTDOH,NELAC-NY10854,NJDEP,NELAC-NY12058,PADEP	12/13/2017 13:01	SR
78-87-5	1,2-Dichloropropane	ND		ug/kg dry	2.8	5.7	1	EPA 8260C Certifications:	12/13/2017 07:30 CTDOH,NELAC-NY10854,NJDEP,NELAC-NY12058,PADEP	12/13/2017 13:01	SR
108-67-8	1,3,5-Trimethylbenzene	ND		ug/kg dry	2.8	5.7	1	EPA 8260C Certifications:	12/13/2017 07:30 CTDOH,NELAC-NY10854,NJDEP,NELAC-NY12058,PADEP	12/13/2017 13:01	SR
541-73-1	1,3-Dichlorobenzene	ND		ug/kg dry	2.8	5.7	1	EPA 8260C Certifications:	12/13/2017 07:30 CTDOH,NELAC-NY10854,NJDEP,NELAC-NY12058,PADEP	12/13/2017 13:01	SR
142-28-9	1,3-Dichloropropane	ND		ug/kg dry	2.8	5.7	1	EPA 8260C Certifications:	12/13/2017 07:30 NELAC-NY10854,NJDEP,NELAC-NY12058,PADEP	12/13/2017 13:01	SR
106-46-7	1,4-Dichlorobenzene	ND		ug/kg dry	2.8	5.7	1	EPA 8260C Certifications:	12/13/2017 07:30 CTDOH,NELAC-NY10854,NJDEP,NELAC-NY12058,PADEP	12/13/2017 13:01	SR
123-91-1	1,4-Dioxane	ND		ug/kg dry	57	110	1	EPA 8260C Certifications:	12/13/2017 07:30 NELAC-NY10854,NJDEP,NELAC-NY12058,PADEP	12/13/2017 13:01	SR
594-20-7	2,2-Dichloropropane	ND		ug/kg dry	2.8	5.7	1	EPA 8260C Certifications:	12/13/2017 07:30 NELAC-NY10854,NJDEP,NELAC-NY12058	12/13/2017 13:01	SR
78-93-3	2-Butanone	ND		ug/kg dry	2.8	5.7	1	EPA 8260C Certifications:	12/13/2017 07:30 CTDOH,NELAC-NY10854,NJDEP,NELAC-NY12058,PADEP	12/13/2017 13:01	SR
95-49-8	2-Chlorotoluene	ND		ug/kg dry	2.8	5.7	1	EPA 8260C Certifications:	12/13/2017 07:30 CTDOH,NELAC-NY10854,NJDEP,NELAC-NY12058,PADEP	12/13/2017 13:01	SR
106-43-4	4-Chlorotoluene	ND		ug/kg dry	2.8	5.7	1	EPA 8260C Certifications:	12/13/2017 07:30 CTDOH,NELAC-NY10854,NJDEP,NELAC-NY12058,PADEP	12/13/2017 13:01	SR



Sample Information

Client Sample ID: SP-8 (15'-17')

York Sample ID: 17L0337-16

York Project (SDG) No.

17L0337

Client Project ID

170313: 37-11 30th + 30-14 37 Ave.

Matrix

Soil

Collection Date/Time

December 7, 2017 10:10 am

Date Received

12/08/2017

Volatile Organics, 8260 List

Log-in Notes:

Sample Notes:

Sample Prepared by Method: EPA 5035A

CAS No.	Parameter	Result	Flag	Units	Reported to LOD/MDL	LOQ	Dilution	Reference Method	Date/Time Prepared	Date/Time Analyzed	Analyst
67-64-1	Acetone	35		ug/kg dry	5.7	11	1	EPA 8260C Certifications: CTDOH,NELAC-NY10854,NJDEP,NELAC-NY12058,PADEP	12/13/2017 07:30	12/13/2017 13:01	SR
71-43-2	Benzene	ND		ug/kg dry	2.8	5.7	1	EPA 8260C Certifications: CTDOH,NELAC-NY10854,NJDEP,NELAC-NY12058,PADEP	12/13/2017 07:30	12/13/2017 13:01	SR
108-86-1	Bromobenzene	ND		ug/kg dry	2.8	5.7	1	EPA 8260C Certifications: NELAC-NY10854,NJDEP,NELAC-NY12058,PADEP	12/13/2017 07:30	12/13/2017 13:01	SR
74-97-5	Bromochloromethane	ND		ug/kg dry	2.8	5.7	1	EPA 8260C Certifications: NELAC-NY10854,NJDEP,NELAC-NY12058,PADEP	12/13/2017 07:30	12/13/2017 13:01	SR
75-27-4	Bromodichloromethane	ND		ug/kg dry	2.8	5.7	1	EPA 8260C Certifications: CTDOH,NELAC-NY10854,NJDEP,NELAC-NY12058,PADEP	12/13/2017 07:30	12/13/2017 13:01	SR
75-25-2	Bromoform	ND		ug/kg dry	2.8	5.7	1	EPA 8260C Certifications: CTDOH,NELAC-NY10854,NJDEP,NELAC-NY12058,PADEP	12/13/2017 07:30	12/13/2017 13:01	SR
74-83-9	Bromomethane	ND		ug/kg dry	2.8	5.7	1	EPA 8260C Certifications: CTDOH,NELAC-NY10854,NJDEP,NELAC-NY12058,PADEP	12/13/2017 07:30	12/13/2017 13:01	SR
56-23-5	Carbon tetrachloride	ND		ug/kg dry	2.8	5.7	1	EPA 8260C Certifications: CTDOH,NELAC-NY10854,NJDEP,NELAC-NY12058,PADEP	12/13/2017 07:30	12/13/2017 13:01	SR
108-90-7	Chlorobenzene	ND		ug/kg dry	2.8	5.7	1	EPA 8260C Certifications: CTDOH,NELAC-NY10854,NJDEP,NELAC-NY12058,PADEP	12/13/2017 07:30	12/13/2017 13:01	SR
75-00-3	Chloroethane	ND		ug/kg dry	2.8	5.7	1	EPA 8260C Certifications: CTDOH,NELAC-NY10854,NJDEP,NELAC-NY12058,PADEP	12/13/2017 07:30	12/13/2017 13:01	SR
67-66-3	Chloroform	ND		ug/kg dry	2.8	5.7	1	EPA 8260C Certifications: CTDOH,NELAC-NY10854,NJDEP,NELAC-NY12058,PADEP	12/13/2017 07:30	12/13/2017 13:01	SR
74-87-3	Chloromethane	ND		ug/kg dry	2.8	5.7	1	EPA 8260C Certifications: CTDOH,NELAC-NY10854,NJDEP,NELAC-NY12058,PADEP	12/13/2017 07:30	12/13/2017 13:01	SR
156-59-2	cis-1,2-Dichloroethylene	ND		ug/kg dry	2.8	5.7	1	EPA 8260C Certifications: CTDOH,NELAC-NY10854,NJDEP,NELAC-NY12058,PADEP	12/13/2017 07:30	12/13/2017 13:01	SR
10061-01-5	cis-1,3-Dichloropropylene	ND		ug/kg dry	2.8	5.7	1	EPA 8260C Certifications: CTDOH,NELAC-NY10854,NJDEP,NELAC-NY12058,PADEP	12/13/2017 07:30	12/13/2017 13:01	SR
124-48-1	Dibromochloromethane	ND		ug/kg dry	2.8	5.7	1	EPA 8260C Certifications: NELAC-NY10854,NJDEP,NELAC-NY12058,PADEP	12/13/2017 07:30	12/13/2017 13:01	SR
74-95-3	Dibromomethane	ND		ug/kg dry	2.8	5.7	1	EPA 8260C Certifications: NELAC-NY10854,NJDEP,NELAC-NY12058,PADEP	12/13/2017 07:30	12/13/2017 13:01	SR
75-71-8	Dichlorodifluoromethane	ND		ug/kg dry	2.8	5.7	1	EPA 8260C Certifications: NELAC-NY10854,NJDEP,NELAC-NY12058,PADEP	12/13/2017 07:30	12/13/2017 13:01	SR
100-41-4	Ethyl Benzene	ND		ug/kg dry	2.8	5.7	1	EPA 8260C Certifications: CTDOH,NELAC-NY10854,NJDEP,NELAC-NY12058,PADEP	12/13/2017 07:30	12/13/2017 13:01	SR
87-68-3	Hexachlorobutadiene	ND		ug/kg dry	2.8	5.7	1	EPA 8260C Certifications: NELAC-NY10854,NJDEP,NELAC-NY12058,PADEP	12/13/2017 07:30	12/13/2017 13:01	SR
98-82-8	Isopropylbenzene	ND		ug/kg dry	2.8	5.7	1	EPA 8260C Certifications: CTDOH,NELAC-NY10854,NJDEP,NELAC-NY12058,PADEP	12/13/2017 07:30	12/13/2017 13:01	SR
1634-04-4	Methyl tert-butyl ether (MTBE)	ND		ug/kg dry	2.8	5.7	1	EPA 8260C Certifications: CTDOH,NELAC-NY10854,NJDEP,NELAC-NY12058,PADEP	12/13/2017 07:30	12/13/2017 13:01	SR
75-09-2	Methylene chloride	ND		ug/kg dry	5.7	11	1	EPA 8260C Certifications: CTDOH,NELAC-NY10854,NJDEP,NELAC-NY12058,PADEP	12/13/2017 07:30	12/13/2017 13:01	SR
91-20-3	Naphthalene	ND		ug/kg dry	2.8	11	1	EPA 8260C Certifications: NELAC-NY10854,NJDEP,NELAC-NY12058,PADEP	12/13/2017 07:30	12/13/2017 13:01	SR



Sample Information

Client Sample ID: SP-8 (15'-17')

York Sample ID: 17L0337-16

York Project (SDG) No.

17L0337

Client Project ID

170313: 37-11 30th + 30-14 37 Ave.

Matrix

Soil

Collection Date/Time

December 7, 2017 10:10 am

Date Received

12/08/2017

Volatile Organics, 8260 List

Log-in Notes:

Sample Notes:

Sample Prepared by Method: EPA 5035A

CAS No.	Parameter	Result	Flag	Units	Reported to LOD/MDL	LOQ	Dilution	Reference Method	Date/Time Prepared	Date/Time Analyzed	Analyst
104-51-8	n-Butylbenzene	ND		ug/kg dry	2.8	5.7	1	EPA 8260C Certifications: CTDOH,NELAC-NY10854,NJDEP,NELAC-NY12058,PADEP	12/13/2017 07:30	12/13/2017 13:01	SR
103-65-1	n-Propylbenzene	ND		ug/kg dry	2.8	5.7	1	EPA 8260C Certifications: CTDOH,NELAC-NY10854,NJDEP,NELAC-NY12058,PADEP	12/13/2017 07:30	12/13/2017 13:01	SR
95-47-6	o-Xylene	ND		ug/kg dry	2.8	5.7	1	EPA 8260C Certifications: CTDOH,NELAC-NY10854,NJDEP,NELAC-NY12058,PADEP	12/13/2017 07:30	12/13/2017 13:01	SR
179601-23-1	p- & m- Xylenes	ND		ug/kg dry	5.7	11	1	EPA 8260C Certifications: CTDOH,NELAC-NY10854,NELAC-NY12058,PADEP	12/13/2017 07:30	12/13/2017 13:01	SR
99-87-6	p-Isopropyltoluene	ND		ug/kg dry	2.8	5.7	1	EPA 8260C Certifications: CTDOH,NELAC-NY10854,NJDEP,NELAC-NY12058,PADEP	12/13/2017 07:30	12/13/2017 13:01	SR
135-98-8	sec-Butylbenzene	ND		ug/kg dry	2.8	5.7	1	EPA 8260C Certifications: CTDOH,NELAC-NY10854,NJDEP,NELAC-NY12058,PADEP	12/13/2017 07:30	12/13/2017 13:01	SR
100-42-5	Styrene	ND		ug/kg dry	2.8	5.7	1	EPA 8260C Certifications: CTDOH,NELAC-NY10854,NJDEP,NELAC-NY12058,PADEP	12/13/2017 07:30	12/13/2017 13:01	SR
98-06-6	tert-Butylbenzene	ND		ug/kg dry	2.8	5.7	1	EPA 8260C Certifications: CTDOH,NELAC-NY10854,NJDEP,NELAC-NY12058,PADEP	12/13/2017 07:30	12/13/2017 13:01	SR
127-18-4	Tetrachloroethylene	5.5	J	ug/kg dry	2.8	5.7	1	EPA 8260C Certifications: CTDOH,NELAC-NY10854,NJDEP,NELAC-NY12058,PADEP	12/13/2017 07:30	12/13/2017 13:01	SR
108-88-3	Toluene	ND		ug/kg dry	2.8	5.7	1	EPA 8260C Certifications: CTDOH,NELAC-NY10854,NJDEP,NELAC-NY12058,PADEP	12/13/2017 07:30	12/13/2017 13:01	SR
156-60-5	trans-1,2-Dichloroethylene	ND		ug/kg dry	2.8	5.7	1	EPA 8260C Certifications: CTDOH,NELAC-NY10854,NJDEP,NELAC-NY12058,PADEP	12/13/2017 07:30	12/13/2017 13:01	SR
10061-02-6	trans-1,3-Dichloropropylene	ND		ug/kg dry	2.8	5.7	1	EPA 8260C Certifications: CTDOH,NELAC-NY10854,NJDEP,NELAC-NY12058,PADEP	12/13/2017 07:30	12/13/2017 13:01	SR
79-01-6	Trichloroethylene	ND		ug/kg dry	2.8	5.7	1	EPA 8260C Certifications: CTDOH,NELAC-NY10854,NJDEP,NELAC-NY12058,PADEP	12/13/2017 07:30	12/13/2017 13:01	SR
75-69-4	Trichlorofluoromethane	ND		ug/kg dry	2.8	5.7	1	EPA 8260C Certifications: CTDOH,NELAC-NY10854,NJDEP,NELAC-NY12058,PADEP	12/13/2017 07:30	12/13/2017 13:01	SR
108-05-4	Vinyl acetate	ND		ug/kg dry	2.8	5.7	1	EPA 8260C Certifications: NELAC-NY10854,NJDEP,NELAC-NY12058,PADEP	12/13/2017 07:30	12/13/2017 13:01	SR
75-01-4	Vinyl Chloride	ND		ug/kg dry	2.8	5.7	1	EPA 8260C Certifications: CTDOH,NELAC-NY10854,NJDEP,NELAC-NY12058,PADEP	12/13/2017 07:30	12/13/2017 13:01	SR
1330-20-7	Xylenes, Total	ND		ug/kg dry	8.5	17	1	EPA 8260C Certifications: CTDOH,NELAC-NY10854,NJDEP,NELAC-NY12058	12/13/2017 07:30	12/13/2017 13:01	SR
Surrogate Recoveries		Result	Acceptance Range								
17060-07-0	Surrogate: 1,2-Dichloroethane-d4	91.2 %	77-125								
2037-26-5	Surrogate: Toluene-d8	101 %	85-120								
460-00-4	Surrogate: p-Bromofluorobenzene	102 %	76-130								

Semi-Volatiles, 8270 Target List

Log-in Notes:

Sample Notes:

Sample Prepared by Method: EPA 3550C

CAS No.	Parameter	Result	Flag	Units	Reported to LOD/MDL	LOQ	Dilution	Reference Method	Date/Time Prepared	Date/Time Analyzed	Analyst
120-82-1	1,2,4-Trichlorobenzene	ND		ug/kg dry	43.8	87.3	2	EPA 8270D Certifications: CTDOH,NELAC-NY10854,NJDEP,PADEP	12/13/2017 08:59	12/14/2017 10:19	OW



Sample Information

Client Sample ID: SP-8 (15'-17')

York Sample ID: 17L0337-16

York Project (SDG) No.

17L0337

Client Project ID

170313: 37-11 30th + 30-14 37 Ave.

Matrix

Soil

Collection Date/Time

December 7, 2017 10:10 am

Date Received

12/08/2017

Semi-Volatiles, 8270 Target List

Log-in Notes:

Sample Notes:

Sample Prepared by Method: EPA 3550C

CAS No.	Parameter	Result	Flag	Units	Reported to LOD/MDL	LOQ	Dilution	Reference Method	Date/Time Prepared	Date/Time Analyzed	Analyst
95-50-1	1,2-Dichlorobenzene	ND		ug/kg dry	43.8	87.3	2	EPA 8270D Certifications: NELAC-NY10854,PADEP	12/13/2017 08:59	12/14/2017 10:19	OW
541-73-1	1,3-Dichlorobenzene	ND		ug/kg dry	43.8	87.3	2	EPA 8270D Certifications: NELAC-NY10854,PADEP	12/13/2017 08:59	12/14/2017 10:19	OW
106-46-7	1,4-Dichlorobenzene	ND		ug/kg dry	43.8	87.3	2	EPA 8270D Certifications: NELAC-NY10854,PADEP	12/13/2017 08:59	12/14/2017 10:19	OW
95-95-4	2,4,5-Trichlorophenol	ND		ug/kg dry	43.8	87.3	2	EPA 8270D Certifications: CTDOH,NELAC-NY10854,NJDEP,PADEP	12/13/2017 08:59	12/14/2017 10:19	OW
88-06-2	2,4,6-Trichlorophenol	ND		ug/kg dry	43.8	87.3	2	EPA 8270D Certifications: CTDOH,NELAC-NY10854,NJDEP,PADEP	12/13/2017 08:59	12/14/2017 10:19	OW
120-83-2	2,4-Dichlorophenol	ND		ug/kg dry	43.8	87.3	2	EPA 8270D Certifications: CTDOH,NELAC-NY10854,NJDEP,PADEP	12/13/2017 08:59	12/14/2017 10:19	OW
105-67-9	2,4-Dimethylphenol	ND		ug/kg dry	43.8	87.3	2	EPA 8270D Certifications: CTDOH,NELAC-NY10854,NJDEP,PADEP	12/13/2017 08:59	12/14/2017 10:19	OW
51-28-5	2,4-Dinitrophenol	ND		ug/kg dry	87.3	174	2	EPA 8270D Certifications: CTDOH,NELAC-NY10854,NJDEP,PADEP	12/13/2017 08:59	12/14/2017 10:19	OW
121-14-2	2,4-Dinitrotoluene	ND		ug/kg dry	43.8	87.3	2	EPA 8270D Certifications: CTDOH,NELAC-NY10854,NJDEP,PADEP	12/13/2017 08:59	12/14/2017 10:19	OW
606-20-2	2,6-Dinitrotoluene	ND		ug/kg dry	43.8	87.3	2	EPA 8270D Certifications: CTDOH,NELAC-NY10854,NJDEP,PADEP	12/13/2017 08:59	12/14/2017 10:19	OW
91-58-7	2-Chloronaphthalene	ND		ug/kg dry	43.8	87.3	2	EPA 8270D Certifications: CTDOH,NELAC-NY10854,NJDEP,PADEP	12/13/2017 08:59	12/14/2017 10:19	OW
95-57-8	2-Chlorophenol	ND		ug/kg dry	43.8	87.3	2	EPA 8270D Certifications: CTDOH,NELAC-NY10854,NJDEP,PADEP	12/13/2017 08:59	12/14/2017 10:19	OW
91-57-6	2-Methylnaphthalene	ND		ug/kg dry	43.8	87.3	2	EPA 8270D Certifications: CTDOH,NELAC-NY10854,NJDEP,PADEP	12/13/2017 08:59	12/14/2017 10:19	OW
95-48-7	2-Methylphenol	ND		ug/kg dry	43.8	87.3	2	EPA 8270D Certifications: CTDOH,NELAC-NY10854,NJDEP,PADEP	12/13/2017 08:59	12/14/2017 10:19	OW
88-74-4	2-Nitroaniline	ND		ug/kg dry	87.3	174	2	EPA 8270D Certifications: CTDOH,NELAC-NY10854,NJDEP,PADEP	12/13/2017 08:59	12/14/2017 10:19	OW
88-75-5	2-Nitrophenol	ND		ug/kg dry	43.8	87.3	2	EPA 8270D Certifications: CTDOH,NELAC-NY10854,NJDEP,PADEP	12/13/2017 08:59	12/14/2017 10:19	OW
65794-96-9	3- & 4-Methylphenols	ND		ug/kg dry	43.8	87.3	2	EPA 8270D Certifications: CTDOH,NELAC-NY10854,NJDEP,PADEP	12/13/2017 08:59	12/14/2017 10:19	OW
91-94-1	3,3-Dichlorobenzidine	ND		ug/kg dry	43.8	87.3	2	EPA 8270D Certifications: NELAC-NY10854,NJDEP,PADEP	12/13/2017 08:59	12/14/2017 10:19	OW
99-09-2	3-Nitroaniline	ND		ug/kg dry	87.3	174	2	EPA 8270D Certifications: CTDOH,NELAC-NY10854,NJDEP,PADEP	12/13/2017 08:59	12/14/2017 10:19	OW
534-52-1	4,6-Dinitro-2-methylphenol	ND		ug/kg dry	87.3	174	2	EPA 8270D Certifications: CTDOH,NELAC-NY10854,NJDEP,PADEP	12/13/2017 08:59	12/14/2017 10:19	OW
101-55-3	4-Bromophenyl phenyl ether	ND		ug/kg dry	43.8	87.3	2	EPA 8270D Certifications: CTDOH,NELAC-NY10854,NJDEP,PADEP	12/13/2017 08:59	12/14/2017 10:19	OW
59-50-7	4-Chloro-3-methylphenol	ND		ug/kg dry	43.8	87.3	2	EPA 8270D Certifications: CTDOH,NELAC-NY10854,NJDEP,PADEP	12/13/2017 08:59	12/14/2017 10:19	OW
106-47-8	4-Chloroaniline	ND		ug/kg dry	43.8	87.3	2	EPA 8270D Certifications: CTDOH,NELAC-NY10854,NJDEP,PADEP	12/13/2017 08:59	12/14/2017 10:19	OW



Sample Information

Client Sample ID: SP-8 (15'-17')

York Sample ID: 17L0337-16

York Project (SDG) No.

17L0337

Client Project ID

170313: 37-11 30th + 30-14 37 Ave.

Matrix

Soil

Collection Date/Time

December 7, 2017 10:10 am

Date Received

12/08/2017

Semi-Volatiles, 8270 Target List

Log-in Notes:

Sample Notes:

Sample Prepared by Method: EPA 3550C

CAS No.	Parameter	Result	Flag	Units	Reported to LOD/MDL	LOQ	Dilution	Reference Method	Date/Time Prepared	Date/Time Analyzed	Analyst
7005-72-3	4-Chlorophenyl phenyl ether	ND		ug/kg dry	43.8	87.3	2	EPA 8270D Certifications: CTDOH,NELAC-NY10854,NJDEP,PADEP	12/13/2017 08:59	12/14/2017 10:19	OW
100-01-6	4-Nitroaniline	ND		ug/kg dry	87.3	174	2	EPA 8270D Certifications: CTDOH,NELAC-NY10854,NJDEP,PADEP	12/13/2017 08:59	12/14/2017 10:19	OW
100-02-7	4-Nitrophenol	ND		ug/kg dry	87.3	174	2	EPA 8270D Certifications: CTDOH,NELAC-NY10854,NJDEP,PADEP	12/13/2017 08:59	12/14/2017 10:19	OW
83-32-9	Acenaphthene	ND		ug/kg dry	43.8	87.3	2	EPA 8270D Certifications: CTDOH,NELAC-NY10854,NJDEP,PADEP	12/13/2017 08:59	12/14/2017 10:19	OW
208-96-8	Acenaphthylene	ND		ug/kg dry	43.8	87.3	2	EPA 8270D Certifications: CTDOH,NELAC-NY10854,NJDEP,PADEP	12/13/2017 08:59	12/14/2017 10:19	OW
62-53-3	Aniline	ND		ug/kg dry	175	350	2	EPA 8270D Certifications: NELAC-NY10854,NJDEP,PADEP	12/13/2017 08:59	12/14/2017 10:19	OW
120-12-7	Anthracene	ND		ug/kg dry	43.8	87.3	2	EPA 8270D Certifications: CTDOH,NELAC-NY10854,NJDEP,PADEP	12/13/2017 08:59	12/14/2017 10:19	OW
56-55-3	Benzo(a)anthracene	49.6	J	ug/kg dry	43.8	87.3	2	EPA 8270D Certifications: CTDOH,NELAC-NY10854,NJDEP,PADEP	12/13/2017 08:59	12/14/2017 10:19	OW
50-32-8	Benzo(a)pyrene	ND		ug/kg dry	43.8	87.3	2	EPA 8270D Certifications: CTDOH,NELAC-NY10854,NJDEP,PADEP	12/13/2017 08:59	12/14/2017 10:19	OW
205-99-2	Benzo(b)fluoranthene	ND		ug/kg dry	43.8	87.3	2	EPA 8270D Certifications: CTDOH,NELAC-NY10854,NJDEP,PADEP	12/13/2017 08:59	12/14/2017 10:19	OW
191-24-2	Benzo(g,h,i)perylene	ND		ug/kg dry	43.8	87.3	2	EPA 8270D Certifications: CTDOH,NELAC-NY10854,NJDEP,PADEP	12/13/2017 08:59	12/14/2017 10:19	OW
207-08-9	Benzo(k)fluoranthene	ND		ug/kg dry	43.8	87.3	2	EPA 8270D Certifications: CTDOH,NELAC-NY10854,NJDEP,PADEP	12/13/2017 08:59	12/14/2017 10:19	OW
100-51-6	Benzyl alcohol	ND		ug/kg dry	43.8	87.3	2	EPA 8270D Certifications: NELAC-NY10854,NJDEP,PADEP	12/13/2017 08:59	12/14/2017 10:19	OW
85-68-7	Benzyl butyl phthalate	ND		ug/kg dry	43.8	87.3	2	EPA 8270D Certifications: CTDOH,NELAC-NY10854,NJDEP,PADEP	12/13/2017 08:59	12/14/2017 10:19	OW
111-91-1	Bis(2-chloroethoxy)methane	ND		ug/kg dry	43.8	87.3	2	EPA 8270D Certifications: CTDOH,NELAC-NY10854,NJDEP,PADEP	12/13/2017 08:59	12/14/2017 10:19	OW
111-44-4	Bis(2-chloroethyl)ether	ND		ug/kg dry	43.8	87.3	2	EPA 8270D Certifications: CTDOH,NELAC-NY10854,NJDEP,PADEP	12/13/2017 08:59	12/14/2017 10:19	OW
108-60-1	Bis(2-chloroisopropyl)ether	ND		ug/kg dry	43.8	87.3	2	EPA 8270D Certifications: CTDOH,NELAC-NY10854,NJDEP,PADEP	12/13/2017 08:59	12/14/2017 10:19	OW
117-81-7	Bis(2-ethylhexyl)phthalate	93.5		ug/kg dry	43.8	87.3	2	EPA 8270D Certifications: CTDOH,NELAC-NY10854,NJDEP,PADEP	12/13/2017 08:59	12/14/2017 10:19	OW
218-01-9	Chrysene	ND		ug/kg dry	43.8	87.3	2	EPA 8270D Certifications: CTDOH,NELAC-NY10854,NJDEP,PADEP	12/13/2017 08:59	12/14/2017 10:19	OW
53-70-3	Dibenzo(a,h)anthracene	ND		ug/kg dry	43.8	87.3	2	EPA 8270D Certifications: CTDOH,NELAC-NY10854,NJDEP,PADEP	12/13/2017 08:59	12/14/2017 10:19	OW
132-64-9	Dibenzofuran	ND		ug/kg dry	43.8	87.3	2	EPA 8270D Certifications: CTDOH,NELAC-NY10854,NJDEP,PADEP	12/13/2017 08:59	12/14/2017 10:19	OW
84-66-2	Diethyl phthalate	ND		ug/kg dry	43.8	87.3	2	EPA 8270D Certifications: CTDOH,NELAC-NY10854,NJDEP,PADEP	12/13/2017 08:59	12/14/2017 10:19	OW
131-11-3	Dimethyl phthalate	ND		ug/kg dry	43.8	87.3	2	EPA 8270D Certifications: CTDOH,NELAC-NY10854,NJDEP,PADEP	12/13/2017 08:59	12/14/2017 10:19	OW



Sample Information

Client Sample ID: SP-8 (15'-17')

York Sample ID: 17L0337-16

York Project (SDG) No.

17L0337

Client Project ID

170313: 37-11 30th + 30-14 37 Ave.

Matrix

Soil

Collection Date/Time

December 7, 2017 10:10 am

Date Received

12/08/2017

Semi-Volatiles, 8270 Target List

Log-in Notes:

Sample Notes:

Sample Prepared by Method: EPA 3550C

CAS No.	Parameter	Result	Flag	Units	Reported to LOD/MDL	LOQ	Dilution	Reference Method	Date/Time Prepared	Date/Time Analyzed	Analyst
84-74-2	Di-n-butyl phthalate	ND		ug/kg dry	43.8	87.3	2	EPA 8270D Certifications:	12/13/2017 08:59 CTDOH,NELAC-NY10854,NJDEP,PADEP	12/14/2017 10:19	OW
117-84-0	Di-n-octyl phthalate	ND		ug/kg dry	43.8	87.3	2	EPA 8270D Certifications:	12/13/2017 08:59 CTDOH,NELAC-NY10854,NJDEP,PADEP	12/14/2017 10:19	OW
206-44-0	Fluoranthene	74.7	J	ug/kg dry	43.8	87.3	2	EPA 8270D Certifications:	12/13/2017 08:59 CTDOH,NELAC-NY10854,NJDEP,PADEP	12/14/2017 10:19	OW
86-73-7	Fluorene	ND		ug/kg dry	43.8	87.3	2	EPA 8270D Certifications:	12/13/2017 08:59 NELAC-NY10854,NJDEP,PADEP	12/14/2017 10:19	OW
118-74-1	Hexachlorobenzene	ND		ug/kg dry	43.8	87.3	2	EPA 8270D Certifications:	12/13/2017 08:59 CTDOH,NELAC-NY10854,NJDEP,PADEP	12/14/2017 10:19	OW
87-68-3	Hexachlorobutadiene	ND		ug/kg dry	43.8	87.3	2	EPA 8270D Certifications:	12/13/2017 08:59 CTDOH,NELAC-NY10854,NJDEP,PADEP	12/14/2017 10:19	OW
77-47-4	Hexachlorocyclopentadiene	ND		ug/kg dry	43.8	87.3	2	EPA 8270D Certifications:	12/13/2017 08:59 CTDOH,NELAC-NY10854,NJDEP,PADEP	12/14/2017 10:19	OW
67-72-1	Hexachloroethane	ND		ug/kg dry	43.8	87.3	2	EPA 8270D Certifications:	12/13/2017 08:59 CTDOH,NELAC-NY10854,NJDEP,PADEP	12/14/2017 10:19	OW
193-39-5	Indeno(1,2,3-cd)pyrene	ND		ug/kg dry	43.8	87.3	2	EPA 8270D Certifications:	12/13/2017 08:59 CTDOH,NELAC-NY10854,NJDEP,PADEP	12/14/2017 10:19	OW
78-59-1	Isophorone	ND		ug/kg dry	43.8	87.3	2	EPA 8270D Certifications:	12/13/2017 08:59 CTDOH,NELAC-NY10854,NJDEP,PADEP	12/14/2017 10:19	OW
91-20-3	Naphthalene	ND		ug/kg dry	43.8	87.3	2	EPA 8270D Certifications:	12/13/2017 08:59 CTDOH,NELAC-NY10854,NJDEP,PADEP	12/14/2017 10:19	OW
98-95-3	Nitrobenzene	ND		ug/kg dry	43.8	87.3	2	EPA 8270D Certifications:	12/13/2017 08:59 CTDOH,NELAC-NY10854,NJDEP,PADEP	12/14/2017 10:19	OW
62-75-9	N-Nitrosodimethylamine	ND		ug/kg dry	43.8	87.3	2	EPA 8270D Certifications:	12/13/2017 08:59 CTDOH,NELAC-NY10854,NJDEP,PADEP	12/14/2017 10:19	OW
621-64-7	N-nitroso-di-n-propylamine	ND		ug/kg dry	43.8	87.3	2	EPA 8270D Certifications:	12/13/2017 08:59 CTDOH,NELAC-NY10854,NJDEP,PADEP	12/14/2017 10:19	OW
86-30-6	N-Nitrosodiphenylamine	ND		ug/kg dry	43.8	87.3	2	EPA 8270D Certifications:	12/13/2017 08:59 CTDOH,NELAC-NY10854,NJDEP,PADEP	12/14/2017 10:19	OW
87-86-5	Pentachlorophenol	ND		ug/kg dry	43.8	87.3	2	EPA 8270D Certifications:	12/13/2017 08:59 CTDOH,NELAC-NY10854,NJDEP,PADEP	12/14/2017 10:19	OW
85-01-8	Phenanthrene	98.4		ug/kg dry	43.8	87.3	2	EPA 8270D Certifications:	12/13/2017 08:59 CTDOH,NELAC-NY10854,NJDEP,PADEP	12/14/2017 10:19	OW
108-95-2	Phenol	ND		ug/kg dry	43.8	87.3	2	EPA 8270D Certifications:	12/13/2017 08:59 CTDOH,NELAC-NY10854,NJDEP,PADEP	12/14/2017 10:19	OW
129-00-0	Pyrene	101		ug/kg dry	43.8	87.3	2	EPA 8270D Certifications:	12/13/2017 08:59 CTDOH,NELAC-NY10854,NJDEP,PADEP	12/14/2017 10:19	OW
110-86-1	Pyridine	ND		ug/kg dry	175	350	2	EPA 8270D Certifications:	12/13/2017 08:59 CTDOH,NELAC-NY10854,NJDEP,PADEP	12/14/2017 10:19	OW
Surrogate Recoveries		Result	Acceptance Range								
367-12-4	Surrogate: 2-Fluorophenol	79.7 %	20-108								
4165-62-2	Surrogate: Phenol-d5	80.1 %	23-114								
4165-60-0	Surrogate: Nitrobenzene-d5	78.9 %	22-108								
321-60-8	Surrogate: 2-Fluorobiphenyl	87.8 %	21-113								



Sample Information

Client Sample ID: SP-8 (15'-17')

York Sample ID: 17L0337-16

York Project (SDG) No.

17L0337

Client Project ID

170313: 37-11 30th + 30-14 37 Ave.

Matrix

Soil

Collection Date/Time

December 7, 2017 10:10 am

Date Received

12/08/2017

Semi-Volatiles, 8270 Target List

Log-in Notes:

Sample Notes:

Sample Prepared by Method: EPA 3550C

CAS No.	Parameter	Result	Flag	Units	Reported to LOD/MDL	LOQ	Dilution	Reference Method	Date/Time Prepared	Date/Time Analyzed	Analyst
118-79-6	Surrogate: 2,4,6-Tribromophenol	35.0 %			19-110						
1718-51-0	Surrogate: Terphenyl-d14	82.6 %			24-116						

Pesticides, 8081 target list

Log-in Notes:

Sample Notes:

Sample Prepared by Method: EPA 3545A

CAS No.	Parameter	Result	Flag	Units	Reported to LOQ	Dilution	Reference Method	Date/Time Prepared	Date/Time Analyzed	Analyst
72-54-8	4,4'-DDD	ND		ug/kg dry	2.55	5	EPA 8081B Certifications: CTDOH,NELAC-NY10854,NJDEP,PADEP	12/13/2017 07:28	12/13/2017 21:14	SA
72-55-9	4,4'-DDE	ND		ug/kg dry	2.55	5	EPA 8081B Certifications: CTDOH,NELAC-NY10854,NJDEP,PADEP	12/13/2017 07:28	12/13/2017 21:14	SA
50-29-3	4,4'-DDT	ND		ug/kg dry	2.55	5	EPA 8081B Certifications: CTDOH,NELAC-NY10854,NJDEP,PADEP	12/13/2017 07:28	12/13/2017 21:14	SA
309-00-2	Aldrin	ND		ug/kg dry	2.55	5	EPA 8081B Certifications: CTDOH,NELAC-NY10854,NJDEP,PADEP	12/13/2017 07:28	12/13/2017 21:14	SA
319-84-6	alpha-BHC	ND		ug/kg dry	2.55	5	EPA 8081B Certifications: CTDOH,NELAC-NY10854,NJDEP,PADEP	12/13/2017 07:28	12/13/2017 21:14	SA
5103-71-9	alpha-Chlordane	ND		ug/kg dry	2.55	5	EPA 8081B Certifications: NELAC-NY10854,NJDEP	12/13/2017 07:28	12/13/2017 21:14	SA
319-85-7	beta-BHC	ND		ug/kg dry	2.55	5	EPA 8081B Certifications: CTDOH,NELAC-NY10854,NJDEP,PADEP	12/13/2017 07:28	12/13/2017 21:14	SA
57-74-9	Chlordane, total	ND		ug/kg dry	51.1	5	EPA 8081B Certifications: CTDOH,NELAC-NY10854,NJDEP,PADEP	12/13/2017 07:28	12/13/2017 21:14	SA
319-86-8	delta-BHC	ND		ug/kg dry	2.55	5	EPA 8081B Certifications: CTDOH,NELAC-NY10854,NJDEP,PADEP	12/13/2017 07:28	12/13/2017 21:14	SA
60-57-1	Dieldrin	ND		ug/kg dry	2.55	5	EPA 8081B Certifications: CTDOH,NELAC-NY10854,NJDEP,PADEP	12/13/2017 07:28	12/13/2017 21:14	SA
959-98-8	Endosulfan I	ND		ug/kg dry	2.55	5	EPA 8081B Certifications: CTDOH,NELAC-NY10854,NJDEP,PADEP	12/13/2017 07:28	12/13/2017 21:14	SA
33213-65-9	* Endosulfan II	ND		ug/kg dry	2.55	5	EPA 8081B Certifications: CTDOH	12/13/2017 07:28	12/13/2017 21:14	SA
1031-07-8	Endosulfan sulfate	ND		ug/kg dry	2.55	5	EPA 8081B Certifications: CTDOH,NELAC-NY10854,NJDEP,PADEP	12/13/2017 07:28	12/13/2017 21:14	SA
72-20-8	Endrin	ND		ug/kg dry	2.55	5	EPA 8081B Certifications: CTDOH,NELAC-NY10854,NJDEP,PADEP	12/13/2017 07:28	12/13/2017 21:14	SA
7421-93-4	Endrin aldehyde	ND		ug/kg dry	2.55	5	EPA 8081B Certifications: CTDOH,NELAC-NY10854,NJDEP,PADEP	12/13/2017 07:28	12/13/2017 21:14	SA
53494-70-5	Endrin ketone	ND		ug/kg dry	2.55	5	EPA 8081B Certifications: CTDOH,NELAC-NY10854,NJDEP,PADEP	12/13/2017 07:28	12/13/2017 21:14	SA
58-89-9	gamma-BHC (Lindane)	ND		ug/kg dry	2.55	5	EPA 8081B Certifications: CTDOH,NELAC-NY10854,NJDEP,PADEP	12/13/2017 07:28	12/13/2017 21:14	SA
5566-34-7	gamma-Chlordane	ND		ug/kg dry	2.55	5	EPA 8081B Certifications: NELAC-NY10854,NJDEP	12/13/2017 07:28	12/13/2017 21:14	SA
76-44-8	Heptachlor	ND		ug/kg dry	2.55	5	EPA 8081B Certifications: CTDOH,NELAC-NY10854,NJDEP,PADEP	12/13/2017 07:28	12/13/2017 21:14	SA



Sample Information

Client Sample ID: SP-8 (15'-17')

York Sample ID: 17L0337-16

York Project (SDG) No.

17L0337

Client Project ID

170313: 37-11 30th + 30-14 37 Ave.

Matrix

Soil

Collection Date/Time

December 7, 2017 10:10 am

Date Received

12/08/2017

Pesticides, 8081 target list

Log-in Notes:

Sample Notes:

Sample Prepared by Method: EPA 3545A

CAS No.	Parameter	Result	Flag	Units	Reported to LOQ	Dilution	Reference Method	Date/Time Prepared	Date/Time Analyzed	Analyst
1024-57-3	Heptachlor epoxide	ND		ug/kg dry	2.55	5	EPA 8081B Certifications: CTDOH,NELAC-NY10854,NJDEP,PADEP	12/13/2017 07:28	12/13/2017 21:14	SA
72-43-5	Methoxychlor	ND		ug/kg dry	12.8	5	EPA 8081B Certifications: CTDOH,NELAC-NY10854,NJDEP,PADEP	12/13/2017 07:28	12/13/2017 21:14	SA
8001-35-2	Toxaphene	ND		ug/kg dry	129	5	EPA 8081B Certifications: CTDOH,NELAC-NY10854,NJDEP,PADEP	12/13/2017 07:28	12/13/2017 21:14	SA
Surrogate Recoveries		Result		Acceptance Range						
2051-24-3	Surrogate: Decachlorobiphenyl	149 %								
877-09-8	Surrogate: Tetrachloro-m-xylene	133 %								

Polychlorinated Biphenyls (PCB)

Log-in Notes:

Sample Notes:

Sample Prepared by Method: EPA 3545A

CAS No.	Parameter	Result	Flag	Units	Reported to LOQ	Dilution	Reference Method	Date/Time Prepared	Date/Time Analyzed	Analyst
12674-11-2	Aroclor 1016	ND		mg/kg dry	0.0258	1	EPA 8082A Certifications: NELAC-NY10854,CTDOH,NJDEP,PADEP	12/13/2017 07:28	12/13/2017 18:19	LAB
11104-28-2	Aroclor 1221	ND		mg/kg dry	0.0258	1	EPA 8082A Certifications: NELAC-NY10854,CTDOH,NJDEP,PADEP	12/13/2017 07:28	12/13/2017 18:19	LAB
11141-16-5	Aroclor 1232	ND		mg/kg dry	0.0258	1	EPA 8082A Certifications: NELAC-NY10854,CTDOH,NJDEP,PADEP	12/13/2017 07:28	12/13/2017 18:19	LAB
53469-21-9	Aroclor 1242	ND		mg/kg dry	0.0258	1	EPA 8082A Certifications: NELAC-NY10854,CTDOH,NJDEP,PADEP	12/13/2017 07:28	12/13/2017 18:19	LAB
12672-29-6	Aroclor 1248	ND		mg/kg dry	0.0258	1	EPA 8082A Certifications: NELAC-NY10854,CTDOH,NJDEP,PADEP	12/13/2017 07:28	12/13/2017 18:19	LAB
11097-69-1	Aroclor 1254	ND		mg/kg dry	0.0258	1	EPA 8082A Certifications: NELAC-NY10854,CTDOH,NJDEP,PADEP	12/13/2017 07:28	12/13/2017 18:19	LAB
11096-82-5	Aroclor 1260	ND		mg/kg dry	0.0258	1	EPA 8082A Certifications: NELAC-NY10854,CTDOH,NJDEP,PADEP	12/13/2017 07:28	12/13/2017 18:19	LAB
1336-36-3	* Total PCBs	ND		mg/kg dry	0.0258	1	EPA 8082A Certifications:	12/13/2017 07:28	12/13/2017 18:19	LAB
Surrogate Recoveries		Result		Acceptance Range						
877-09-8	Surrogate: Tetrachloro-m-xylene	95.5 %								
2051-24-3	Surrogate: Decachlorobiphenyl	86.5 %								

Metals, Target Analyte

Log-in Notes:

Sample Notes:

Sample Prepared by Method: EPA 3050B

CAS No.	Parameter	Result	Flag	Units	Reported to LOQ	Dilution	Reference Method	Date/Time Prepared	Date/Time Analyzed	Analyst
7429-90-5	Aluminum	6670		mg/kg dry	5.23	1	EPA 6010C Certifications: CTDOH,NELAC-NY10854,NJDEP,PADEP	12/12/2017 09:46	12/13/2017 22:00	BML
7440-36-0	Antimony	ND		mg/kg dry	0.523	1	EPA 6010C Certifications: CTDOH,NELAC-NY10854,NJDEP,PADEP	12/12/2017 09:46	12/13/2017 22:00	BML



Sample Information

Client Sample ID: SP-8 (15'-17')

York Sample ID: 17L0337-16

York Project (SDG) No.

17L0337

Client Project ID

170313: 37-11 30th + 30-14 37 Ave.

Matrix

Soil

Collection Date/Time

December 7, 2017 10:10 am

Date Received

12/08/2017

Metals, Target Analyte

Log-in Notes:

Sample Notes:

Sample Prepared by Method: EPA 3050B

CAS No.	Parameter	Result	Flag	Units	Reported to LOQ	Dilution	Reference Method	Date/Time Prepared	Date/Time Analyzed	Analyst
7440-38-2	Arsenic	1.17		mg/kg dry	1.05	1	EPA 6010C Certifications: CTDOH,NELAC-NY10854,NJDEP,PADEP	12/12/2017 09:46	12/13/2017 22:00	BML
7440-39-3	Barium	41.5		mg/kg dry	1.05	1	EPA 6010C Certifications: CTDOH,NELAC-NY10854,NJDEP,PADEP	12/12/2017 09:46	12/13/2017 22:00	BML
7440-41-7	Beryllium	ND		mg/kg dry	0.105	1	EPA 6010C Certifications: CTDOH,NELAC-NY10854,NJDEP,PADEP	12/12/2017 09:46	12/13/2017 22:00	BML
7440-43-9	Cadmium	ND		mg/kg dry	0.314	1	EPA 6010C Certifications: CTDOH,NELAC-NY10854,NJDEP,PADEP	12/12/2017 09:46	12/13/2017 22:00	BML
7440-70-2	Calcium	6830		mg/kg dry	5.23	1	EPA 6010C Certifications: CTDOH,NELAC-NY10854,NJDEP,PADEP	12/12/2017 09:46	12/13/2017 22:00	BML
7440-47-3	Chromium	12.6		mg/kg dry	0.523	1	EPA 6010C Certifications: CTDOH,NELAC-NY10854,NJDEP,PADEP	12/12/2017 09:46	12/13/2017 22:00	BML
7440-48-4	Cobalt	6.40		mg/kg dry	0.523	1	EPA 6010C Certifications: CTDOH,NELAC-NY10854,NJDEP,PADEP	12/12/2017 09:46	12/13/2017 22:00	BML
7440-50-8	Copper	22.2	B	mg/kg dry	0.523	1	EPA 6010C Certifications: CTDOH,NELAC-NY10854,NJDEP,PADEP	12/12/2017 09:46	12/13/2017 22:00	BML
7439-89-6	Iron	9490		mg/kg dry	2.09	1	EPA 6010C Certifications: CTDOH,NELAC-NY10854,NJDEP,PADEP	12/12/2017 09:46	12/13/2017 22:00	BML
7439-92-1	Lead	15.0		mg/kg dry	0.523	1	EPA 6010C Certifications: CTDOH,NELAC-NY10854,NJDEP,PADEP	12/12/2017 09:46	12/13/2017 22:00	BML
7439-95-4	Magnesium	2940		mg/kg dry	5.23	1	EPA 6010C Certifications: CTDOH,NELAC-NY10854,NJDEP,PADEP	12/12/2017 09:46	12/13/2017 22:00	BML
7439-96-5	Manganese	327		mg/kg dry	0.523	1	EPA 6010C Certifications: CTDOH,NELAC-NY10854,NJDEP,PADEP	12/12/2017 09:46	12/13/2017 22:00	BML
7440-02-0	Nickel	14.5		mg/kg dry	0.523	1	EPA 6010C Certifications: CTDOH,NELAC-NY10854,NJDEP,PADEP	12/12/2017 09:46	12/13/2017 22:00	BML
7440-09-7	Potassium	880		mg/kg dry	5.23	1	EPA 6010C Certifications: CTDOH,NELAC-NY10854,NJDEP,PADEP	12/12/2017 09:46	12/13/2017 22:00	BML
7782-49-2	Selenium	1.65		mg/kg dry	1.05	1	EPA 6010C Certifications: CTDOH,NELAC-NY10854,NJDEP,PADEP	12/12/2017 09:46	12/13/2017 22:00	BML
7440-22-4	Silver	ND		mg/kg dry	0.523	1	EPA 6010C Certifications: CTDOH,NELAC-NY10854,NJDEP,PADEP	12/12/2017 09:46	12/13/2017 22:00	BML
7440-23-5	Sodium	156		mg/kg dry	10.5	1	EPA 6010C Certifications: CTDOH,NELAC-NY10854,NJDEP	12/12/2017 09:46	12/13/2017 22:00	BML
7440-28-0	Thallium	ND		mg/kg dry	1.05	1	EPA 6010C Certifications: CTDOH,NELAC-NY10854,NJDEP,PADEP	12/12/2017 09:46	12/13/2017 22:00	BML
7440-62-2	Vanadium	14.7		mg/kg dry	1.05	1	EPA 6010C Certifications: CTDOH,NELAC-NY10854,NJDEP,PADEP	12/12/2017 09:46	12/13/2017 22:00	BML
7440-66-6	Zinc	38.9		mg/kg dry	1.57	1	EPA 6010C Certifications: CTDOH,NELAC-NY10854,NJDEP,PADEP	12/12/2017 09:46	12/13/2017 22:00	BML

Mercury by 7473

Log-in Notes:

Sample Notes:



Sample Information

Client Sample ID: SP-8 (15'-17')

York Sample ID: 17L0337-16

York Project (SDG) No.
17L0337

Client Project ID
170313: 37-11 30th + 30-14 37 Ave.

Matrix
Soil

Collection Date/Time
December 7, 2017 10:10 am

Date Received
12/08/2017

Sample Prepared by Method: EPA 7473 soil

CAS No.	Parameter	Result	Flag	Units	Reported to LOQ	Dilution	Reference Method	Date/Time Prepared	Date/Time Analyzed	Analyst
7439-97-6	Mercury	ND		mg/kg dry	0.0314	1	EPA 7473 Certifications: CTDOH,NJDEP,NELAC-NY10854,PADEP	12/12/2017 10:06	12/12/2017 18:41	SY

Total Solids

Log-in Notes:

Sample Notes:

Sample Prepared by Method: % Solids Prep

CAS No.	Parameter	Result	Flag	Units	Reported to LOQ	Dilution	Reference Method	Date/Time Prepared	Date/Time Analyzed	Analyst
solids	* % Solids	95.5		%	0.100	1	SM 2540G Certifications: CTDOH	12/11/2017 10:48	12/11/2017 14:12	TJM

Chromium, Hexavalent

Log-in Notes:

Sample Notes:

Sample Prepared by Method: EPA SW846-3060

CAS No.	Parameter	Result	Flag	Units	Reported to LOQ	Dilution	Reference Method	Date/Time Prepared	Date/Time Analyzed	Analyst
18540-29-9	Chromium, Hexavalent	ND		mg/kg dry	0.523	1	EPA 7196A Certifications: NJDEP,CTDOH,NELAC-NY10854,PADEP	12/11/2017 08:54	12/11/2017 15:13	DM1

Chromium, Trivalent

Log-in Notes:

Sample Notes:

Sample Prepared by Method: Analysis Preparation

CAS No.	Parameter	Result	Flag	Units	Reported to LOQ	Dilution	Reference Method	Date/Time Prepared	Date/Time Analyzed	Analyst
16065-83-1	* Chromium, Trivalent	12.6		mg/kg	0.500	1	Calculation Certifications:	12/14/2017 11:21	12/14/2017 11:32	PAM

Sample Information

Client Sample ID: SP-9 (0'-2')

York Sample ID: 17L0337-17

York Project (SDG) No.
17L0337

Client Project ID
170313: 37-11 30th + 30-14 37 Ave.

Matrix
Soil

Collection Date/Time
December 7, 2017 10:45 am

Date Received
12/08/2017

Volatile Organics, 8260 List

Log-in Notes:

Sample Notes:

Sample Prepared by Method: EPA 5035A

CAS No.	Parameter	Result	Flag	Units	Reported to LOD/MDL	LOQ	Dilution	Reference Method	Date/Time Prepared	Date/Time Analyzed	Analyst
630-20-6	1,1,1,2-Tetrachloroethane	ND		ug/kg dry	2.5	5.0	1	EPA 8260C Certifications: CTDOH,NELAC-NY10854,NJDEP,NELAC-NY12058,PADEP	12/13/2017 07:30	12/13/2017 13:28	SR
71-55-6	1,1,1-Trichloroethane	ND		ug/kg dry	2.5	5.0	1	EPA 8260C Certifications: CTDOH,NELAC-NY10854,NJDEP,NELAC-NY12058,PADEP	12/13/2017 07:30	12/13/2017 13:28	SR
79-34-5	1,1,2,2-Tetrachloroethane	ND		ug/kg dry	2.5	5.0	1	EPA 8260C Certifications: CTDOH,NELAC-NY10854,NJDEP,NELAC-NY12058,PADEP	12/13/2017 07:30	12/13/2017 13:28	SR



Sample Information

Client Sample ID: SP-9 (0'-2')

York Sample ID: 17L0337-17

York Project (SDG) No.

17L0337

Client Project ID

170313: 37-11 30th + 30-14 37 Ave.

Matrix

Soil

Collection Date/Time

December 7, 2017 10:45 am

Date Received

12/08/2017

Volatile Organics, 8260 List

Log-in Notes:

Sample Notes:

Sample Prepared by Method: EPA 5035A

CAS No.	Parameter	Result	Flag	Units	Reported to LOD/MDL	LOQ	Dilution	Reference Method	Date/Time Prepared	Date/Time Analyzed	Analyst
76-13-1	1,1,2-Trichloro-1,2,2-trifluoroethane (Freon 113)	ND		ug/kg dry	2.5	5.0	1	EPA 8260C Certifications:	12/13/2017 07:30 CTDOH,NELAC-NY10854,NJDEP,NELAC-NY12058	12/13/2017 13:28	SR
79-00-5	1,1,2-Trichloroethane	ND		ug/kg dry	2.5	5.0	1	EPA 8260C Certifications:	12/13/2017 07:30 CTDOH,NELAC-NY10854,NJDEP,NELAC-NY12058,PADEP	12/13/2017 13:28	SR
75-34-3	1,1-Dichloroethane	ND		ug/kg dry	2.5	5.0	1	EPA 8260C Certifications:	12/13/2017 07:30 CTDOH,NELAC-NY10854,NJDEP,NELAC-NY12058,PADEP	12/13/2017 13:28	SR
75-35-4	1,1-Dichloroethylene	ND		ug/kg dry	2.5	5.0	1	EPA 8260C Certifications:	12/13/2017 07:30 CTDOH,NELAC-NY10854,NJDEP,NELAC-NY12058,PADEP	12/13/2017 13:28	SR
563-58-6	1,1-Dichloropropylene	ND		ug/kg dry	2.5	5.0	1	EPA 8260C Certifications:	12/13/2017 07:30 NELAC-NY10854,NJDEP,NELAC-NY12058,PADEP	12/13/2017 13:28	SR
87-61-6	1,2,3-Trichlorobenzene	ND		ug/kg dry	2.5	5.0	1	EPA 8260C Certifications:	12/13/2017 07:30 NELAC-NY10854,NJDEP,NELAC-NY12058,PADEP	12/13/2017 13:28	SR
96-18-4	1,2,3-Trichloropropane	ND		ug/kg dry	2.5	5.0	1	EPA 8260C Certifications:	12/13/2017 07:30 NELAC-NY10854,NJDEP,NELAC-NY12058	12/13/2017 13:28	SR
120-82-1	1,2,4-Trichlorobenzene	ND		ug/kg dry	2.5	5.0	1	EPA 8260C Certifications:	12/13/2017 07:30 NELAC-NY10854,NJDEP,NELAC-NY12058,PADEP	12/13/2017 13:28	SR
95-63-6	1,2,4-Trimethylbenzene	ND		ug/kg dry	2.5	5.0	1	EPA 8260C Certifications:	12/13/2017 07:30 CTDOH,NELAC-NY10854,NJDEP,NELAC-NY12058,PADEP	12/13/2017 13:28	SR
96-12-8	1,2-Dibromo-3-chloropropane	ND		ug/kg dry	2.5	5.0	1	EPA 8260C Certifications:	12/13/2017 07:30 CTDOH,NELAC-NY10854,NJDEP,NELAC-NY12058,PADEP	12/13/2017 13:28	SR
106-93-4	1,2-Dibromoethane	ND		ug/kg dry	2.5	5.0	1	EPA 8260C Certifications:	12/13/2017 07:30 CTDOH,NELAC-NY10854,NJDEP,NELAC-NY12058,PADEP	12/13/2017 13:28	SR
95-50-1	1,2-Dichlorobenzene	ND		ug/kg dry	2.5	5.0	1	EPA 8260C Certifications:	12/13/2017 07:30 CTDOH,NELAC-NY10854,NJDEP,NELAC-NY12058,PADEP	12/13/2017 13:28	SR
107-06-2	1,2-Dichloroethane	ND		ug/kg dry	2.5	5.0	1	EPA 8260C Certifications:	12/13/2017 07:30 CTDOH,NELAC-NY10854,NJDEP,NELAC-NY12058,PADEP	12/13/2017 13:28	SR
78-87-5	1,2-Dichloropropane	ND		ug/kg dry	2.5	5.0	1	EPA 8260C Certifications:	12/13/2017 07:30 CTDOH,NELAC-NY10854,NJDEP,NELAC-NY12058,PADEP	12/13/2017 13:28	SR
108-67-8	1,3,5-Trimethylbenzene	ND		ug/kg dry	2.5	5.0	1	EPA 8260C Certifications:	12/13/2017 07:30 CTDOH,NELAC-NY10854,NJDEP,NELAC-NY12058,PADEP	12/13/2017 13:28	SR
541-73-1	1,3-Dichlorobenzene	ND		ug/kg dry	2.5	5.0	1	EPA 8260C Certifications:	12/13/2017 07:30 CTDOH,NELAC-NY10854,NJDEP,NELAC-NY12058,PADEP	12/13/2017 13:28	SR
142-28-9	1,3-Dichloropropane	ND		ug/kg dry	2.5	5.0	1	EPA 8260C Certifications:	12/13/2017 07:30 NELAC-NY10854,NJDEP,NELAC-NY12058,PADEP	12/13/2017 13:28	SR
106-46-7	1,4-Dichlorobenzene	ND		ug/kg dry	2.5	5.0	1	EPA 8260C Certifications:	12/13/2017 07:30 CTDOH,NELAC-NY10854,NJDEP,NELAC-NY12058,PADEP	12/13/2017 13:28	SR
123-91-1	1,4-Dioxane	ND		ug/kg dry	50	100	1	EPA 8260C Certifications:	12/13/2017 07:30 NELAC-NY10854,NJDEP,NELAC-NY12058,PADEP	12/13/2017 13:28	SR
594-20-7	2,2-Dichloropropane	ND		ug/kg dry	2.5	5.0	1	EPA 8260C Certifications:	12/13/2017 07:30 NELAC-NY10854,NJDEP,NELAC-NY12058	12/13/2017 13:28	SR
78-93-3	2-Butanone	ND		ug/kg dry	2.5	5.0	1	EPA 8260C Certifications:	12/13/2017 07:30 CTDOH,NELAC-NY10854,NJDEP,NELAC-NY12058,PADEP	12/13/2017 13:28	SR
95-49-8	2-Chlorotoluene	ND		ug/kg dry	2.5	5.0	1	EPA 8260C Certifications:	12/13/2017 07:30 CTDOH,NELAC-NY10854,NJDEP,NELAC-NY12058,PADEP	12/13/2017 13:28	SR
106-43-4	4-Chlorotoluene	ND		ug/kg dry	2.5	5.0	1	EPA 8260C Certifications:	12/13/2017 07:30 CTDOH,NELAC-NY10854,NJDEP,NELAC-NY12058,PADEP	12/13/2017 13:28	SR



Sample Information

Client Sample ID: SP-9 (0'-2')

York Sample ID: 17L0337-17

York Project (SDG) No.

17L0337

Client Project ID

170313: 37-11 30th + 30-14 37 Ave.

Matrix

Soil

Collection Date/Time

December 7, 2017 10:45 am

Date Received

12/08/2017

Volatile Organics, 8260 List

Log-in Notes:

Sample Notes:

Sample Prepared by Method: EPA 5035A

CAS No.	Parameter	Result	Flag	Units	Reported to LOD/MDL	LOQ	Dilution	Reference Method	Date/Time Prepared	Date/Time Analyzed	Analyst
67-64-1	Acetone	6.3	J	ug/kg dry	5.0	10	1	EPA 8260C Certifications: CTDOH,NELAC-NY10854,NJDEP,NELAC-NY12058,PADEP	12/13/2017 07:30	12/13/2017 13:28	SR
71-43-2	Benzene	ND		ug/kg dry	2.5	5.0	1	EPA 8260C Certifications: CTDOH,NELAC-NY10854,NJDEP,NELAC-NY12058,PADEP	12/13/2017 07:30	12/13/2017 13:28	SR
108-86-1	Bromobenzene	ND		ug/kg dry	2.5	5.0	1	EPA 8260C Certifications: NELAC-NY10854,NJDEP,NELAC-NY12058,PADEP	12/13/2017 07:30	12/13/2017 13:28	SR
74-97-5	Bromochloromethane	ND		ug/kg dry	2.5	5.0	1	EPA 8260C Certifications: NELAC-NY10854,NJDEP,NELAC-NY12058,PADEP	12/13/2017 07:30	12/13/2017 13:28	SR
75-27-4	Bromodichloromethane	ND		ug/kg dry	2.5	5.0	1	EPA 8260C Certifications: CTDOH,NELAC-NY10854,NJDEP,NELAC-NY12058,PADEP	12/13/2017 07:30	12/13/2017 13:28	SR
75-25-2	Bromoform	ND		ug/kg dry	2.5	5.0	1	EPA 8260C Certifications: CTDOH,NELAC-NY10854,NJDEP,NELAC-NY12058,PADEP	12/13/2017 07:30	12/13/2017 13:28	SR
74-83-9	Bromomethane	ND		ug/kg dry	2.5	5.0	1	EPA 8260C Certifications: CTDOH,NELAC-NY10854,NJDEP,NELAC-NY12058,PADEP	12/13/2017 07:30	12/13/2017 13:28	SR
56-23-5	Carbon tetrachloride	ND		ug/kg dry	2.5	5.0	1	EPA 8260C Certifications: CTDOH,NELAC-NY10854,NJDEP,NELAC-NY12058,PADEP	12/13/2017 07:30	12/13/2017 13:28	SR
108-90-7	Chlorobenzene	ND		ug/kg dry	2.5	5.0	1	EPA 8260C Certifications: CTDOH,NELAC-NY10854,NJDEP,NELAC-NY12058,PADEP	12/13/2017 07:30	12/13/2017 13:28	SR
75-00-3	Chloroethane	ND		ug/kg dry	2.5	5.0	1	EPA 8260C Certifications: CTDOH,NELAC-NY10854,NJDEP,NELAC-NY12058,PADEP	12/13/2017 07:30	12/13/2017 13:28	SR
67-66-3	Chloroform	ND		ug/kg dry	2.5	5.0	1	EPA 8260C Certifications: CTDOH,NELAC-NY10854,NJDEP,NELAC-NY12058,PADEP	12/13/2017 07:30	12/13/2017 13:28	SR
74-87-3	Chloromethane	ND		ug/kg dry	2.5	5.0	1	EPA 8260C Certifications: CTDOH,NELAC-NY10854,NJDEP,NELAC-NY12058,PADEP	12/13/2017 07:30	12/13/2017 13:28	SR
156-59-2	cis-1,2-Dichloroethylene	ND		ug/kg dry	2.5	5.0	1	EPA 8260C Certifications: CTDOH,NELAC-NY10854,NJDEP,NELAC-NY12058,PADEP	12/13/2017 07:30	12/13/2017 13:28	SR
10061-01-5	cis-1,3-Dichloropropylene	ND		ug/kg dry	2.5	5.0	1	EPA 8260C Certifications: CTDOH,NELAC-NY10854,NJDEP,NELAC-NY12058,PADEP	12/13/2017 07:30	12/13/2017 13:28	SR
124-48-1	Dibromochloromethane	ND		ug/kg dry	2.5	5.0	1	EPA 8260C Certifications: NELAC-NY10854,NJDEP,NELAC-NY12058,PADEP	12/13/2017 07:30	12/13/2017 13:28	SR
74-95-3	Dibromomethane	ND		ug/kg dry	2.5	5.0	1	EPA 8260C Certifications: NELAC-NY10854,NJDEP,NELAC-NY12058,PADEP	12/13/2017 07:30	12/13/2017 13:28	SR
75-71-8	Dichlorodifluoromethane	ND		ug/kg dry	2.5	5.0	1	EPA 8260C Certifications: NELAC-NY10854,NJDEP,NELAC-NY12058,PADEP	12/13/2017 07:30	12/13/2017 13:28	SR
100-41-4	Ethyl Benzene	ND		ug/kg dry	2.5	5.0	1	EPA 8260C Certifications: CTDOH,NELAC-NY10854,NJDEP,NELAC-NY12058,PADEP	12/13/2017 07:30	12/13/2017 13:28	SR
87-68-3	Hexachlorobutadiene	ND		ug/kg dry	2.5	5.0	1	EPA 8260C Certifications: NELAC-NY10854,NJDEP,NELAC-NY12058,PADEP	12/13/2017 07:30	12/13/2017 13:28	SR
98-82-8	Isopropylbenzene	ND		ug/kg dry	2.5	5.0	1	EPA 8260C Certifications: CTDOH,NELAC-NY10854,NJDEP,NELAC-NY12058,PADEP	12/13/2017 07:30	12/13/2017 13:28	SR
1634-04-4	Methyl tert-butyl ether (MTBE)	ND		ug/kg dry	2.5	5.0	1	EPA 8260C Certifications: CTDOH,NELAC-NY10854,NJDEP,NELAC-NY12058,PADEP	12/13/2017 07:30	12/13/2017 13:28	SR
75-09-2	Methylene chloride	5.4	J	ug/kg dry	5.0	10	1	EPA 8260C Certifications: CTDOH,NELAC-NY10854,NJDEP,NELAC-NY12058,PADEP	12/13/2017 07:30	12/13/2017 13:28	SR
91-20-3	Naphthalene	ND		ug/kg dry	2.5	10	1	EPA 8260C Certifications: NELAC-NY10854,NJDEP,NELAC-NY12058,PADEP	12/13/2017 07:30	12/13/2017 13:28	SR



Sample Information

Client Sample ID: SP-9 (0'-2')

York Sample ID: 17L0337-17

York Project (SDG) No.

Client Project ID

Matrix

Collection Date/Time

Date Received

17L0337

170313: 37-11 30th + 30-14 37 Ave.

Soil

December 7, 2017 10:45 am

12/08/2017

Volatile Organics, 8260 List

Log-in Notes:

Sample Notes:

Sample Prepared by Method: EPA 5035A

CAS No.	Parameter	Result	Flag	Units	Reported to LOD/MDL	LOQ	Dilution	Reference Method	Date/Time Prepared	Date/Time Analyzed	Analyst
104-51-8	n-Butylbenzene	ND		ug/kg dry	2.5	5.0	1	EPA 8260C Certifications: CTDOH,NELAC-NY10854,NJDEP,NELAC-NY12058,PADEP	12/13/2017 07:30	12/13/2017 13:28	SR
103-65-1	n-Propylbenzene	ND		ug/kg dry	2.5	5.0	1	EPA 8260C Certifications: CTDOH,NELAC-NY10854,NJDEP,NELAC-NY12058,PADEP	12/13/2017 07:30	12/13/2017 13:28	SR
95-47-6	o-Xylene	ND		ug/kg dry	2.5	5.0	1	EPA 8260C Certifications: CTDOH,NELAC-NY10854,NJDEP,NELAC-NY12058,PADEP	12/13/2017 07:30	12/13/2017 13:28	SR
179601-23-1	p- & m- Xylenes	ND		ug/kg dry	5.0	10	1	EPA 8260C Certifications: CTDOH,NELAC-NY10854,NELAC-NY12058,PADEP	12/13/2017 07:30	12/13/2017 13:28	SR
99-87-6	p-Isopropyltoluene	ND		ug/kg dry	2.5	5.0	1	EPA 8260C Certifications: CTDOH,NELAC-NY10854,NJDEP,NELAC-NY12058,PADEP	12/13/2017 07:30	12/13/2017 13:28	SR
135-98-8	sec-Butylbenzene	ND		ug/kg dry	2.5	5.0	1	EPA 8260C Certifications: CTDOH,NELAC-NY10854,NJDEP,NELAC-NY12058,PADEP	12/13/2017 07:30	12/13/2017 13:28	SR
100-42-5	Styrene	ND		ug/kg dry	2.5	5.0	1	EPA 8260C Certifications: CTDOH,NELAC-NY10854,NJDEP,NELAC-NY12058,PADEP	12/13/2017 07:30	12/13/2017 13:28	SR
98-06-6	tert-Butylbenzene	ND		ug/kg dry	2.5	5.0	1	EPA 8260C Certifications: CTDOH,NELAC-NY10854,NJDEP,NELAC-NY12058,PADEP	12/13/2017 07:30	12/13/2017 13:28	SR
127-18-4	Tetrachloroethylene	3.0	J	ug/kg dry	2.5	5.0	1	EPA 8260C Certifications: CTDOH,NELAC-NY10854,NJDEP,NELAC-NY12058,PADEP	12/13/2017 07:30	12/13/2017 13:28	SR
108-88-3	Toluene	ND		ug/kg dry	2.5	5.0	1	EPA 8260C Certifications: CTDOH,NELAC-NY10854,NJDEP,NELAC-NY12058,PADEP	12/13/2017 07:30	12/13/2017 13:28	SR
156-60-5	trans-1,2-Dichloroethylene	ND		ug/kg dry	2.5	5.0	1	EPA 8260C Certifications: CTDOH,NELAC-NY10854,NJDEP,NELAC-NY12058,PADEP	12/13/2017 07:30	12/13/2017 13:28	SR
10061-02-6	trans-1,3-Dichloropropylene	ND		ug/kg dry	2.5	5.0	1	EPA 8260C Certifications: CTDOH,NELAC-NY10854,NJDEP,NELAC-NY12058,PADEP	12/13/2017 07:30	12/13/2017 13:28	SR
79-01-6	Trichloroethylene	ND		ug/kg dry	2.5	5.0	1	EPA 8260C Certifications: CTDOH,NELAC-NY10854,NJDEP,NELAC-NY12058,PADEP	12/13/2017 07:30	12/13/2017 13:28	SR
75-69-4	Trichlorofluoromethane	ND		ug/kg dry	2.5	5.0	1	EPA 8260C Certifications: CTDOH,NELAC-NY10854,NJDEP,NELAC-NY12058,PADEP	12/13/2017 07:30	12/13/2017 13:28	SR
108-05-4	Vinyl acetate	ND		ug/kg dry	2.5	5.0	1	EPA 8260C Certifications: NELAC-NY10854,NJDEP,NELAC-NY12058,PADEP	12/13/2017 07:30	12/13/2017 13:28	SR
75-01-4	Vinyl Chloride	ND		ug/kg dry	2.5	5.0	1	EPA 8260C Certifications: CTDOH,NELAC-NY10854,NJDEP,NELAC-NY12058,PADEP	12/13/2017 07:30	12/13/2017 13:28	SR
1330-20-7	Xylenes, Total	ND		ug/kg dry	7.5	15	1	EPA 8260C Certifications: CTDOH,NELAC-NY10854,NJDEP,NELAC-NY12058	12/13/2017 07:30	12/13/2017 13:28	SR
Surrogate Recoveries		Result	Acceptance Range								
17060-07-0	Surrogate: 1,2-Dichloroethane-d4	97.6 %	77-125								
2037-26-5	Surrogate: Toluene-d8	101 %	85-120								
460-00-4	Surrogate: p-Bromofluorobenzene	104 %	76-130								

Semi-Volatiles, 8270 Target List

Log-in Notes:

Sample Notes:

Sample Prepared by Method: EPA 3550C

CAS No.	Parameter	Result	Flag	Units	Reported to LOD/MDL	LOQ	Dilution	Reference Method	Date/Time Prepared	Date/Time Analyzed	Analyst
120-82-1	1,2,4-Trichlorobenzene	ND		ug/kg dry	43.9	87.6	2	EPA 8270D Certifications: CTDOH,NELAC-NY10854,NJDEP,PADEP	12/13/2017 08:59	12/14/2017 10:50	OW



Sample Information

Client Sample ID: SP-9 (0'-2')

York Sample ID: 17L0337-17

York Project (SDG) No.

17L0337

Client Project ID

170313: 37-11 30th + 30-14 37 Ave.

Matrix

Soil

Collection Date/Time

December 7, 2017 10:45 am

Date Received

12/08/2017

Semi-Volatiles, 8270 Target List

Log-in Notes:

Sample Notes:

Sample Prepared by Method: EPA 3550C

CAS No.	Parameter	Result	Flag	Units	Reported to LOD/MDL	LOQ	Dilution	Reference Method	Date/Time Prepared	Date/Time Analyzed	Analyst
95-50-1	1,2-Dichlorobenzene	ND		ug/kg dry	43.9	87.6	2	EPA 8270D Certifications: NELAC-NY10854,PADEP	12/13/2017 08:59	12/14/2017 10:50	OW
541-73-1	1,3-Dichlorobenzene	ND		ug/kg dry	43.9	87.6	2	EPA 8270D Certifications: NELAC-NY10854,PADEP	12/13/2017 08:59	12/14/2017 10:50	OW
106-46-7	1,4-Dichlorobenzene	ND		ug/kg dry	43.9	87.6	2	EPA 8270D Certifications: NELAC-NY10854,PADEP	12/13/2017 08:59	12/14/2017 10:50	OW
95-95-4	2,4,5-Trichlorophenol	ND		ug/kg dry	43.9	87.6	2	EPA 8270D Certifications: CTDOH,NELAC-NY10854,NJDEP,PADEP	12/13/2017 08:59	12/14/2017 10:50	OW
88-06-2	2,4,6-Trichlorophenol	ND		ug/kg dry	43.9	87.6	2	EPA 8270D Certifications: CTDOH,NELAC-NY10854,NJDEP,PADEP	12/13/2017 08:59	12/14/2017 10:50	OW
120-83-2	2,4-Dichlorophenol	ND		ug/kg dry	43.9	87.6	2	EPA 8270D Certifications: CTDOH,NELAC-NY10854,NJDEP,PADEP	12/13/2017 08:59	12/14/2017 10:50	OW
105-67-9	2,4-Dimethylphenol	ND		ug/kg dry	43.9	87.6	2	EPA 8270D Certifications: CTDOH,NELAC-NY10854,NJDEP,PADEP	12/13/2017 08:59	12/14/2017 10:50	OW
51-28-5	2,4-Dinitrophenol	ND		ug/kg dry	87.6	175	2	EPA 8270D Certifications: CTDOH,NELAC-NY10854,NJDEP,PADEP	12/13/2017 08:59	12/14/2017 10:50	OW
121-14-2	2,4-Dinitrotoluene	ND		ug/kg dry	43.9	87.6	2	EPA 8270D Certifications: CTDOH,NELAC-NY10854,NJDEP,PADEP	12/13/2017 08:59	12/14/2017 10:50	OW
606-20-2	2,6-Dinitrotoluene	ND		ug/kg dry	43.9	87.6	2	EPA 8270D Certifications: CTDOH,NELAC-NY10854,NJDEP,PADEP	12/13/2017 08:59	12/14/2017 10:50	OW
91-58-7	2-Chloronaphthalene	ND		ug/kg dry	43.9	87.6	2	EPA 8270D Certifications: CTDOH,NELAC-NY10854,NJDEP,PADEP	12/13/2017 08:59	12/14/2017 10:50	OW
95-57-8	2-Chlorophenol	ND		ug/kg dry	43.9	87.6	2	EPA 8270D Certifications: CTDOH,NELAC-NY10854,NJDEP,PADEP	12/13/2017 08:59	12/14/2017 10:50	OW
91-57-6	2-Methylnaphthalene	ND		ug/kg dry	43.9	87.6	2	EPA 8270D Certifications: CTDOH,NELAC-NY10854,NJDEP,PADEP	12/13/2017 08:59	12/14/2017 10:50	OW
95-48-7	2-Methylphenol	ND		ug/kg dry	43.9	87.6	2	EPA 8270D Certifications: CTDOH,NELAC-NY10854,NJDEP,PADEP	12/13/2017 08:59	12/14/2017 10:50	OW
88-74-4	2-Nitroaniline	ND		ug/kg dry	87.6	175	2	EPA 8270D Certifications: CTDOH,NELAC-NY10854,NJDEP,PADEP	12/13/2017 08:59	12/14/2017 10:50	OW
88-75-5	2-Nitrophenol	ND		ug/kg dry	43.9	87.6	2	EPA 8270D Certifications: CTDOH,NELAC-NY10854,NJDEP,PADEP	12/13/2017 08:59	12/14/2017 10:50	OW
65794-96-9	3- & 4-Methylphenols	ND		ug/kg dry	43.9	87.6	2	EPA 8270D Certifications: CTDOH,NELAC-NY10854,NJDEP,PADEP	12/13/2017 08:59	12/14/2017 10:50	OW
91-94-1	3,3-Dichlorobenzidine	ND		ug/kg dry	43.9	87.6	2	EPA 8270D Certifications: NELAC-NY10854,NJDEP,PADEP	12/13/2017 08:59	12/14/2017 10:50	OW
99-09-2	3-Nitroaniline	ND		ug/kg dry	87.6	175	2	EPA 8270D Certifications: CTDOH,NELAC-NY10854,NJDEP,PADEP	12/13/2017 08:59	12/14/2017 10:50	OW
534-52-1	4,6-Dinitro-2-methylphenol	ND		ug/kg dry	87.6	175	2	EPA 8270D Certifications: CTDOH,NELAC-NY10854,NJDEP,PADEP	12/13/2017 08:59	12/14/2017 10:50	OW
101-55-3	4-Bromophenyl phenyl ether	ND		ug/kg dry	43.9	87.6	2	EPA 8270D Certifications: CTDOH,NELAC-NY10854,NJDEP,PADEP	12/13/2017 08:59	12/14/2017 10:50	OW
59-50-7	4-Chloro-3-methylphenol	ND		ug/kg dry	43.9	87.6	2	EPA 8270D Certifications: CTDOH,NELAC-NY10854,NJDEP,PADEP	12/13/2017 08:59	12/14/2017 10:50	OW
106-47-8	4-Chloroaniline	ND		ug/kg dry	43.9	87.6	2	EPA 8270D Certifications: CTDOH,NELAC-NY10854,NJDEP,PADEP	12/13/2017 08:59	12/14/2017 10:50	OW



Sample Information

Client Sample ID: SP-9 (0'-2')

York Sample ID: 17L0337-17

York Project (SDG) No.

17L0337

Client Project ID

170313: 37-11 30th + 30-14 37 Ave.

Matrix

Soil

Collection Date/Time

December 7, 2017 10:45 am

Date Received

12/08/2017

Semi-Volatiles, 8270 Target List

Log-in Notes:

Sample Notes:

Sample Prepared by Method: EPA 3550C

CAS No.	Parameter	Result	Flag	Units	Reported to LOD/MDL	LOQ	Dilution	Reference Method	Date/Time Prepared	Date/Time Analyzed	Analyst
7005-72-3	4-Chlorophenyl phenyl ether	ND		ug/kg dry	43.9	87.6	2	EPA 8270D Certifications: CTDOH,NELAC-NY10854,NJDEP,PADEP	12/13/2017 08:59	12/14/2017 10:50	OW
100-01-6	4-Nitroaniline	ND		ug/kg dry	87.6	175	2	EPA 8270D Certifications: CTDOH,NELAC-NY10854,NJDEP,PADEP	12/13/2017 08:59	12/14/2017 10:50	OW
100-02-7	4-Nitrophenol	ND		ug/kg dry	87.6	175	2	EPA 8270D Certifications: CTDOH,NELAC-NY10854,NJDEP,PADEP	12/13/2017 08:59	12/14/2017 10:50	OW
83-32-9	Acenaphthene	ND		ug/kg dry	43.9	87.6	2	EPA 8270D Certifications: CTDOH,NELAC-NY10854,NJDEP,PADEP	12/13/2017 08:59	12/14/2017 10:50	OW
208-96-8	Acenaphthylene	ND		ug/kg dry	43.9	87.6	2	EPA 8270D Certifications: CTDOH,NELAC-NY10854,NJDEP,PADEP	12/13/2017 08:59	12/14/2017 10:50	OW
62-53-3	Aniline	ND		ug/kg dry	175	351	2	EPA 8270D Certifications: NELAC-NY10854,NJDEP,PADEP	12/13/2017 08:59	12/14/2017 10:50	OW
120-12-7	Anthracene	48.3	J	ug/kg dry	43.9	87.6	2	EPA 8270D Certifications: CTDOH,NELAC-NY10854,NJDEP,PADEP	12/13/2017 08:59	12/14/2017 10:50	OW
56-55-3	Benzo(a)anthracene	262		ug/kg dry	43.9	87.6	2	EPA 8270D Certifications: CTDOH,NELAC-NY10854,NJDEP,PADEP	12/13/2017 08:59	12/14/2017 10:50	OW
50-32-8	Benzo(a)pyrene	246		ug/kg dry	43.9	87.6	2	EPA 8270D Certifications: CTDOH,NELAC-NY10854,NJDEP,PADEP	12/13/2017 08:59	12/14/2017 10:50	OW
205-99-2	Benzo(b)fluoranthene	265		ug/kg dry	43.9	87.6	2	EPA 8270D Certifications: CTDOH,NELAC-NY10854,NJDEP,PADEP	12/13/2017 08:59	12/14/2017 10:50	OW
191-24-2	Benzo(g,h,i)perylene	208		ug/kg dry	43.9	87.6	2	EPA 8270D Certifications: CTDOH,NELAC-NY10854,NJDEP,PADEP	12/13/2017 08:59	12/14/2017 10:50	OW
207-08-9	Benzo(k)fluoranthene	212		ug/kg dry	43.9	87.6	2	EPA 8270D Certifications: CTDOH,NELAC-NY10854,NJDEP,PADEP	12/13/2017 08:59	12/14/2017 10:50	OW
100-51-6	Benzyl alcohol	ND		ug/kg dry	43.9	87.6	2	EPA 8270D Certifications: NELAC-NY10854,NJDEP,PADEP	12/13/2017 08:59	12/14/2017 10:50	OW
85-68-7	Benzyl butyl phthalate	ND		ug/kg dry	43.9	87.6	2	EPA 8270D Certifications: CTDOH,NELAC-NY10854,NJDEP,PADEP	12/13/2017 08:59	12/14/2017 10:50	OW
111-91-1	Bis(2-chloroethoxy)methane	ND		ug/kg dry	43.9	87.6	2	EPA 8270D Certifications: CTDOH,NELAC-NY10854,NJDEP,PADEP	12/13/2017 08:59	12/14/2017 10:50	OW
111-44-4	Bis(2-chloroethyl)ether	ND		ug/kg dry	43.9	87.6	2	EPA 8270D Certifications: CTDOH,NELAC-NY10854,NJDEP,PADEP	12/13/2017 08:59	12/14/2017 10:50	OW
108-60-1	Bis(2-chloroisopropyl)ether	ND		ug/kg dry	43.9	87.6	2	EPA 8270D Certifications: CTDOH,NELAC-NY10854,NJDEP,PADEP	12/13/2017 08:59	12/14/2017 10:50	OW
117-81-7	Bis(2-ethylhexyl)phthalate	ND		ug/kg dry	43.9	87.6	2	EPA 8270D Certifications: CTDOH,NELAC-NY10854,NJDEP,PADEP	12/13/2017 08:59	12/14/2017 10:50	OW
218-01-9	Chrysene	274		ug/kg dry	43.9	87.6	2	EPA 8270D Certifications: CTDOH,NELAC-NY10854,NJDEP,PADEP	12/13/2017 08:59	12/14/2017 10:50	OW
53-70-3	Dibenzo(a,h)anthracene	ND		ug/kg dry	43.9	87.6	2	EPA 8270D Certifications: CTDOH,NELAC-NY10854,NJDEP,PADEP	12/13/2017 08:59	12/14/2017 10:50	OW
132-64-9	Dibenzofuran	ND		ug/kg dry	43.9	87.6	2	EPA 8270D Certifications: CTDOH,NELAC-NY10854,NJDEP,PADEP	12/13/2017 08:59	12/14/2017 10:50	OW
84-66-2	Diethyl phthalate	ND		ug/kg dry	43.9	87.6	2	EPA 8270D Certifications: CTDOH,NELAC-NY10854,NJDEP,PADEP	12/13/2017 08:59	12/14/2017 10:50	OW
131-11-3	Dimethyl phthalate	ND		ug/kg dry	43.9	87.6	2	EPA 8270D Certifications: CTDOH,NELAC-NY10854,NJDEP,PADEP	12/13/2017 08:59	12/14/2017 10:50	OW



Sample Information

Client Sample ID: SP-9 (0'-2')

York Sample ID: 17L0337-17

York Project (SDG) No.

17L0337

Client Project ID

170313: 37-11 30th + 30-14 37 Ave.

Matrix

Soil

Collection Date/Time

December 7, 2017 10:45 am

Date Received

12/08/2017

Semi-Volatiles, 8270 Target List

Log-in Notes:

Sample Notes:

Sample Prepared by Method: EPA 3550C

CAS No.	Parameter	Result	Flag	Units	Reported to LOD/MDL	LOQ	Dilution	Reference Method	Date/Time Prepared	Date/Time Analyzed	Analyst
84-74-2	Di-n-butyl phthalate	ND		ug/kg dry	43.9	87.6	2	EPA 8270D Certifications: CTDOH,NELAC-NY10854,NJDEP,PADEP	12/13/2017 08:59	12/14/2017 10:50	OW
117-84-0	Di-n-octyl phthalate	ND		ug/kg dry	43.9	87.6	2	EPA 8270D Certifications: CTDOH,NELAC-NY10854,NJDEP,PADEP	12/13/2017 08:59	12/14/2017 10:50	OW
206-44-0	Fluoranthene	501		ug/kg dry	43.9	87.6	2	EPA 8270D Certifications: CTDOH,NELAC-NY10854,NJDEP,PADEP	12/13/2017 08:59	12/14/2017 10:50	OW
86-73-7	Fluorene	ND		ug/kg dry	43.9	87.6	2	EPA 8270D Certifications: NELAC-NY10854,NJDEP,PADEP	12/13/2017 08:59	12/14/2017 10:50	OW
118-74-1	Hexachlorobenzene	ND		ug/kg dry	43.9	87.6	2	EPA 8270D Certifications: CTDOH,NELAC-NY10854,NJDEP,PADEP	12/13/2017 08:59	12/14/2017 10:50	OW
87-68-3	Hexachlorobutadiene	ND		ug/kg dry	43.9	87.6	2	EPA 8270D Certifications: CTDOH,NELAC-NY10854,NJDEP,PADEP	12/13/2017 08:59	12/14/2017 10:50	OW
77-47-4	Hexachlorocyclopentadiene	ND		ug/kg dry	43.9	87.6	2	EPA 8270D Certifications: CTDOH,NELAC-NY10854,NJDEP,PADEP	12/13/2017 08:59	12/14/2017 10:50	OW
67-72-1	Hexachloroethane	ND		ug/kg dry	43.9	87.6	2	EPA 8270D Certifications: CTDOH,NELAC-NY10854,NJDEP,PADEP	12/13/2017 08:59	12/14/2017 10:50	OW
193-39-5	Indeno(1,2,3-cd)pyrene	172		ug/kg dry	43.9	87.6	2	EPA 8270D Certifications: CTDOH,NELAC-NY10854,NJDEP,PADEP	12/13/2017 08:59	12/14/2017 10:50	OW
78-59-1	Isophorone	ND		ug/kg dry	43.9	87.6	2	EPA 8270D Certifications: CTDOH,NELAC-NY10854,NJDEP,PADEP	12/13/2017 08:59	12/14/2017 10:50	OW
91-20-3	Naphthalene	ND		ug/kg dry	43.9	87.6	2	EPA 8270D Certifications: CTDOH,NELAC-NY10854,NJDEP,PADEP	12/13/2017 08:59	12/14/2017 10:50	OW
98-95-3	Nitrobenzene	ND		ug/kg dry	43.9	87.6	2	EPA 8270D Certifications: CTDOH,NELAC-NY10854,NJDEP,PADEP	12/13/2017 08:59	12/14/2017 10:50	OW
62-75-9	N-Nitrosodimethylamine	ND		ug/kg dry	43.9	87.6	2	EPA 8270D Certifications: CTDOH,NELAC-NY10854,NJDEP,PADEP	12/13/2017 08:59	12/14/2017 10:50	OW
621-64-7	N-nitroso-di-n-propylamine	ND		ug/kg dry	43.9	87.6	2	EPA 8270D Certifications: CTDOH,NELAC-NY10854,NJDEP,PADEP	12/13/2017 08:59	12/14/2017 10:50	OW
86-30-6	N-Nitrosodiphenylamine	ND		ug/kg dry	43.9	87.6	2	EPA 8270D Certifications: CTDOH,NELAC-NY10854,NJDEP,PADEP	12/13/2017 08:59	12/14/2017 10:50	OW
87-86-5	Pentachlorophenol	ND		ug/kg dry	43.9	87.6	2	EPA 8270D Certifications: CTDOH,NELAC-NY10854,NJDEP,PADEP	12/13/2017 08:59	12/14/2017 10:50	OW
85-01-8	Phenanthrene	317		ug/kg dry	43.9	87.6	2	EPA 8270D Certifications: CTDOH,NELAC-NY10854,NJDEP,PADEP	12/13/2017 08:59	12/14/2017 10:50	OW
108-95-2	Phenol	ND		ug/kg dry	43.9	87.6	2	EPA 8270D Certifications: CTDOH,NELAC-NY10854,NJDEP,PADEP	12/13/2017 08:59	12/14/2017 10:50	OW
129-00-0	Pyrene	487		ug/kg dry	43.9	87.6	2	EPA 8270D Certifications: CTDOH,NELAC-NY10854,NJDEP,PADEP	12/13/2017 08:59	12/14/2017 10:50	OW
110-86-1	Pyridine	ND		ug/kg dry	175	351	2	EPA 8270D Certifications: CTDOH,NELAC-NY10854,NJDEP,PADEP	12/13/2017 08:59	12/14/2017 10:50	OW
Surrogate Recoveries		Result	Acceptance Range								
367-12-4	Surrogate: 2-Fluorophenol	83.3 %	20-108								
4165-62-2	Surrogate: Phenol-d5	80.3 %	23-114								
4165-60-0	Surrogate: Nitrobenzene-d5	77.2 %	22-108								
321-60-8	Surrogate: 2-Fluorobiphenyl	87.4 %	21-113								



Sample Information

Client Sample ID: SP-9 (0'-2')

York Sample ID: 17L0337-17

York Project (SDG) No.

17L0337

Client Project ID

170313: 37-11 30th + 30-14 37 Ave.

Matrix

Soil

Collection Date/Time

December 7, 2017 10:45 am

Date Received

12/08/2017

Semi-Volatiles, 8270 Target List

Log-in Notes:

Sample Notes:

Sample Prepared by Method: EPA 3550C

CAS No.	Parameter	Result	Flag	Units	Reported to LOD/MDL	LOQ	Dilution	Reference Method	Date/Time Prepared	Date/Time Analyzed	Analyst
118-79-6	Surrogate: 2,4,6-Tribromophenol	79.6 %			19-110						
1718-51-0	Surrogate: Terphenyl-d14	78.6 %			24-116						

Pesticides, 8081 target list

Log-in Notes:

Sample Notes:

Sample Prepared by Method: EPA 3545A

CAS No.	Parameter	Result	Flag	Units	Reported to LOQ	Dilution	Reference Method	Date/Time Prepared	Date/Time Analyzed	Analyst
72-54-8	4,4'-DDD	ND		ug/kg dry	2.56	5	EPA 8081B Certifications: CTDOH,NELAC-NY10854,NJDEP,PADEP	12/13/2017 07:28	12/13/2017 20:14	SA
72-55-9	4,4'-DDE	ND		ug/kg dry	2.56	5	EPA 8081B Certifications: CTDOH,NELAC-NY10854,NJDEP,PADEP	12/13/2017 07:28	12/13/2017 20:14	SA
50-29-3	4,4'-DDT	ND		ug/kg dry	2.56	5	EPA 8081B Certifications: CTDOH,NELAC-NY10854,NJDEP,PADEP	12/13/2017 07:28	12/13/2017 20:14	SA
309-00-2	Aldrin	ND		ug/kg dry	2.56	5	EPA 8081B Certifications: CTDOH,NELAC-NY10854,NJDEP,PADEP	12/13/2017 07:28	12/13/2017 20:14	SA
319-84-6	alpha-BHC	ND		ug/kg dry	2.56	5	EPA 8081B Certifications: CTDOH,NELAC-NY10854,NJDEP,PADEP	12/13/2017 07:28	12/13/2017 20:14	SA
5103-71-9	alpha-Chlordane	ND		ug/kg dry	2.56	5	EPA 8081B Certifications: NELAC-NY10854,NJDEP	12/13/2017 07:28	12/13/2017 20:14	SA
319-85-7	beta-BHC	ND		ug/kg dry	2.56	5	EPA 8081B Certifications: CTDOH,NELAC-NY10854,NJDEP,PADEP	12/13/2017 07:28	12/13/2017 20:14	SA
57-74-9	Chlordane, total	ND		ug/kg dry	51.2	5	EPA 8081B Certifications: CTDOH,NELAC-NY10854,NJDEP,PADEP	12/13/2017 07:28	12/13/2017 20:14	SA
319-86-8	delta-BHC	ND		ug/kg dry	2.56	5	EPA 8081B Certifications: CTDOH,NELAC-NY10854,NJDEP,PADEP	12/13/2017 07:28	12/13/2017 20:14	SA
60-57-1	Dieldrin	ND		ug/kg dry	2.56	5	EPA 8081B Certifications: CTDOH,NELAC-NY10854,NJDEP,PADEP	12/13/2017 07:28	12/13/2017 20:14	SA
959-98-8	Endosulfan I	ND		ug/kg dry	2.56	5	EPA 8081B Certifications: CTDOH,NELAC-NY10854,NJDEP,PADEP	12/13/2017 07:28	12/13/2017 20:14	SA
33213-65-9	* Endosulfan II	ND		ug/kg dry	2.56	5	EPA 8081B Certifications: CTDOH	12/13/2017 07:28	12/13/2017 20:14	SA
1031-07-8	Endosulfan sulfate	ND		ug/kg dry	2.56	5	EPA 8081B Certifications: CTDOH,NELAC-NY10854,NJDEP,PADEP	12/13/2017 07:28	12/13/2017 20:14	SA
72-20-8	Endrin	ND		ug/kg dry	2.56	5	EPA 8081B Certifications: CTDOH,NELAC-NY10854,NJDEP,PADEP	12/13/2017 07:28	12/13/2017 20:14	SA
7421-93-4	Endrin aldehyde	ND		ug/kg dry	2.56	5	EPA 8081B Certifications: CTDOH,NELAC-NY10854,NJDEP,PADEP	12/13/2017 07:28	12/13/2017 20:14	SA
53494-70-5	Endrin ketone	ND		ug/kg dry	2.56	5	EPA 8081B Certifications: CTDOH,NELAC-NY10854,NJDEP,PADEP	12/13/2017 07:28	12/13/2017 20:14	SA
58-89-9	gamma-BHC (Lindane)	ND		ug/kg dry	2.56	5	EPA 8081B Certifications: CTDOH,NELAC-NY10854,NJDEP,PADEP	12/13/2017 07:28	12/13/2017 20:14	SA
5566-34-7	gamma-Chlordane	ND		ug/kg dry	2.56	5	EPA 8081B Certifications: NELAC-NY10854,NJDEP	12/13/2017 07:28	12/13/2017 20:14	SA
76-44-8	Heptachlor	ND		ug/kg dry	2.56	5	EPA 8081B Certifications: CTDOH,NELAC-NY10854,NJDEP,PADEP	12/13/2017 07:28	12/13/2017 20:14	SA



Sample Information

Client Sample ID: SP-9 (0'-2')

York Sample ID: 17L0337-17

York Project (SDG) No.

17L0337

Client Project ID

170313: 37-11 30th + 30-14 37 Ave.

Matrix

Soil

Collection Date/Time

December 7, 2017 10:45 am

Date Received

12/08/2017

Pesticides, 8081 target list

Log-in Notes:

Sample Notes:

Sample Prepared by Method: EPA 3545A

CAS No.	Parameter	Result	Flag	Units	Reported to LOQ	Dilution	Reference Method	Date/Time Prepared	Date/Time Analyzed	Analyst
1024-57-3	Heptachlor epoxide	ND		ug/kg dry	2.56	5	EPA 8081B Certifications: CTDOH,NELAC-NY10854,NJDEP,PADEP	12/13/2017 07:28	12/13/2017 20:14	SA
72-43-5	Methoxychlor	ND		ug/kg dry	12.8	5	EPA 8081B Certifications: CTDOH,NELAC-NY10854,NJDEP,PADEP	12/13/2017 07:28	12/13/2017 20:14	SA
8001-35-2	Toxaphene	ND		ug/kg dry	130	5	EPA 8081B Certifications: CTDOH,NELAC-NY10854,NJDEP,PADEP	12/13/2017 07:28	12/13/2017 20:14	SA
Surrogate Recoveries		Result		Acceptance Range						
2051-24-3	Surrogate: Decachlorobiphenyl	122 %								
877-09-8	Surrogate: Tetrachloro-m-xylene	127 %								

Polychlorinated Biphenyls (PCB)

Log-in Notes:

Sample Notes:

Sample Prepared by Method: EPA 3545A

CAS No.	Parameter	Result	Flag	Units	Reported to LOQ	Dilution	Reference Method	Date/Time Prepared	Date/Time Analyzed	Analyst
12674-11-2	Aroclor 1016	ND		mg/kg dry	0.0259	1	EPA 8082A Certifications: NELAC-NY10854,CTDOH,NJDEP,PADEP	12/13/2017 07:28	12/13/2017 18:43	LAB
11104-28-2	Aroclor 1221	ND		mg/kg dry	0.0259	1	EPA 8082A Certifications: NELAC-NY10854,CTDOH,NJDEP,PADEP	12/13/2017 07:28	12/13/2017 18:43	LAB
11141-16-5	Aroclor 1232	ND		mg/kg dry	0.0259	1	EPA 8082A Certifications: NELAC-NY10854,CTDOH,NJDEP,PADEP	12/13/2017 07:28	12/13/2017 18:43	LAB
53469-21-9	Aroclor 1242	ND		mg/kg dry	0.0259	1	EPA 8082A Certifications: NELAC-NY10854,CTDOH,NJDEP,PADEP	12/13/2017 07:28	12/13/2017 18:43	LAB
12672-29-6	Aroclor 1248	ND		mg/kg dry	0.0259	1	EPA 8082A Certifications: NELAC-NY10854,CTDOH,NJDEP,PADEP	12/13/2017 07:28	12/13/2017 18:43	LAB
11097-69-1	Aroclor 1254	ND		mg/kg dry	0.0259	1	EPA 8082A Certifications: NELAC-NY10854,CTDOH,NJDEP,PADEP	12/13/2017 07:28	12/13/2017 18:43	LAB
11096-82-5	Aroclor 1260	ND		mg/kg dry	0.0259	1	EPA 8082A Certifications: NELAC-NY10854,CTDOH,NJDEP,PADEP	12/13/2017 07:28	12/13/2017 18:43	LAB
1336-36-3	* Total PCBs	ND		mg/kg dry	0.0259	1	EPA 8082A Certifications:	12/13/2017 07:28	12/13/2017 18:43	LAB
Surrogate Recoveries		Result		Acceptance Range						
877-09-8	Surrogate: Tetrachloro-m-xylene	94.0 %								
2051-24-3	Surrogate: Decachlorobiphenyl	86.5 %								

Metals, Target Analyte

Log-in Notes:

Sample Notes:

Sample Prepared by Method: EPA 3050B

CAS No.	Parameter	Result	Flag	Units	Reported to LOQ	Dilution	Reference Method	Date/Time Prepared	Date/Time Analyzed	Analyst
7429-90-5	Aluminum	7780		mg/kg dry	5.25	1	EPA 6010C Certifications: CTDOH,NELAC-NY10854,NJDEP,PADEP	12/12/2017 09:46	12/13/2017 22:04	BML
7440-36-0	Antimony	2.94		mg/kg dry	0.525	1	EPA 6010C Certifications: CTDOH,NELAC-NY10854,NJDEP,PADEP	12/12/2017 09:46	12/13/2017 22:04	BML



Sample Information

Client Sample ID: SP-9 (0'-2')

York Sample ID: 17L0337-17

York Project (SDG) No.

17L0337

Client Project ID

170313: 37-11 30th + 30-14 37 Ave.

Matrix

Soil

Collection Date/Time

December 7, 2017 10:45 am

Date Received

12/08/2017

Metals, Target Analyte

Log-in Notes:

Sample Notes:

Sample Prepared by Method: EPA 3050B

CAS No.	Parameter	Result	Flag	Units	Reported to LOQ	Dilution	Reference Method	Date/Time Prepared	Date/Time Analyzed	Analyst
7440-38-2	Arsenic	5.81		mg/kg dry	1.05	1	EPA 6010C Certifications: CTDOH,NELAC-NY10854,NJDEP,PADEP	12/12/2017 09:46	12/13/2017 22:04	BML
7440-39-3	Barium	371		mg/kg dry	1.05	1	EPA 6010C Certifications: CTDOH,NELAC-NY10854,NJDEP,PADEP	12/12/2017 09:46	12/13/2017 22:04	BML
7440-41-7	Beryllium	ND		mg/kg dry	0.105	1	EPA 6010C Certifications: CTDOH,NELAC-NY10854,NJDEP,PADEP	12/12/2017 09:46	12/13/2017 22:04	BML
7440-43-9	Cadmium	0.431		mg/kg dry	0.315	1	EPA 6010C Certifications: CTDOH,NELAC-NY10854,NJDEP,PADEP	12/12/2017 09:46	12/13/2017 22:04	BML
7440-70-2	Calcium	6720		mg/kg dry	5.25	1	EPA 6010C Certifications: CTDOH,NELAC-NY10854,NJDEP,PADEP	12/12/2017 09:46	12/13/2017 22:04	BML
7440-47-3	Chromium	20.3		mg/kg dry	0.525	1	EPA 6010C Certifications: CTDOH,NELAC-NY10854,NJDEP,PADEP	12/12/2017 09:46	12/13/2017 22:04	BML
7440-48-4	Cobalt	7.76		mg/kg dry	0.525	1	EPA 6010C Certifications: CTDOH,NELAC-NY10854,NJDEP,PADEP	12/12/2017 09:46	12/13/2017 22:04	BML
7440-50-8	Copper	312	B	mg/kg dry	0.525	1	EPA 6010C Certifications: CTDOH,NELAC-NY10854,NJDEP,PADEP	12/12/2017 09:46	12/13/2017 22:04	BML
7439-89-6	Iron	18600		mg/kg dry	2.10	1	EPA 6010C Certifications: CTDOH,NELAC-NY10854,NJDEP,PADEP	12/12/2017 09:46	12/13/2017 22:04	BML
7439-92-1	Lead	1550		mg/kg dry	0.525	1	EPA 6010C Certifications: CTDOH,NELAC-NY10854,NJDEP,PADEP	12/12/2017 09:46	12/13/2017 22:04	BML
7439-95-4	Magnesium	2740		mg/kg dry	5.25	1	EPA 6010C Certifications: CTDOH,NELAC-NY10854,NJDEP,PADEP	12/12/2017 09:46	12/13/2017 22:04	BML
7439-96-5	Manganese	357		mg/kg dry	0.525	1	EPA 6010C Certifications: CTDOH,NELAC-NY10854,NJDEP,PADEP	12/12/2017 09:46	12/13/2017 22:04	BML
7440-02-0	Nickel	23.9		mg/kg dry	0.525	1	EPA 6010C Certifications: CTDOH,NELAC-NY10854,NJDEP,PADEP	12/12/2017 09:46	12/13/2017 22:04	BML
7440-09-7	Potassium	912		mg/kg dry	5.25	1	EPA 6010C Certifications: CTDOH,NELAC-NY10854,NJDEP,PADEP	12/12/2017 09:46	12/13/2017 22:04	BML
7782-49-2	Selenium	2.28		mg/kg dry	1.05	1	EPA 6010C Certifications: CTDOH,NELAC-NY10854,NJDEP,PADEP	12/12/2017 09:46	12/13/2017 22:04	BML
7440-22-4	Silver	ND		mg/kg dry	0.525	1	EPA 6010C Certifications: CTDOH,NELAC-NY10854,NJDEP,PADEP	12/12/2017 09:46	12/13/2017 22:04	BML
7440-23-5	Sodium	260		mg/kg dry	10.5	1	EPA 6010C Certifications: CTDOH,NELAC-NY10854,NJDEP	12/12/2017 09:46	12/13/2017 22:04	BML
7440-28-0	Thallium	ND		mg/kg dry	1.05	1	EPA 6010C Certifications: CTDOH,NELAC-NY10854,NJDEP,PADEP	12/12/2017 09:46	12/13/2017 22:04	BML
7440-62-2	Vanadium	18.5		mg/kg dry	1.05	1	EPA 6010C Certifications: CTDOH,NELAC-NY10854,NJDEP,PADEP	12/12/2017 09:46	12/13/2017 22:04	BML
7440-66-6	Zinc	713		mg/kg dry	1.58	1	EPA 6010C Certifications: CTDOH,NELAC-NY10854,NJDEP,PADEP	12/12/2017 09:46	12/13/2017 22:04	BML

Mercury by 7473

Log-in Notes:

Sample Notes:



Sample Information

Client Sample ID: SP-9 (0'-2')

York Sample ID: 17L0337-17

York Project (SDG) No.

Client Project ID

Matrix

Collection Date/Time

Date Received

17L0337

170313: 37-11 30th + 30-14 37 Ave.

Soil

December 7, 2017 10:45 am

12/08/2017

Sample Prepared by Method: EPA 7473 soil

CAS No.	Parameter	Result	Flag	Units	Reported to LOQ	Dilution	Reference Method	Date/Time Prepared	Date/Time Analyzed	Analyst
7439-97-6	Mercury	0.640		mg/kg dry	0.0315	1	EPA 7473 Certifications: CTDOH,NJDEP,NELAC-NY10854,PADEP	12/12/2017 10:06	12/12/2017 18:50	SY

Total Solids

Log-in Notes:

Sample Notes:

Sample Prepared by Method: % Solids Prep

CAS No.	Parameter	Result	Flag	Units	Reported to LOQ	Dilution	Reference Method	Date/Time Prepared	Date/Time Analyzed	Analyst
solids	* % Solids	95.2		%	0.100	1	SM 2540G Certifications: CTDOH	12/11/2017 10:48	12/11/2017 14:12	TJM

Chromium, Hexavalent

Log-in Notes:

Sample Notes:

Sample Prepared by Method: EPA SW846-3060

CAS No.	Parameter	Result	Flag	Units	Reported to LOQ	Dilution	Reference Method	Date/Time Prepared	Date/Time Analyzed	Analyst
18540-29-9	Chromium, Hexavalent	ND		mg/kg dry	0.525	1	EPA 7196A Certifications: NJDEP,CTDOH,NELAC-NY10854,PADEP	12/11/2017 08:54	12/11/2017 15:13	DM1

Chromium, Trivalent

Log-in Notes:

Sample Notes:

Sample Prepared by Method: Analysis Preparation

CAS No.	Parameter	Result	Flag	Units	Reported to LOQ	Dilution	Reference Method	Date/Time Prepared	Date/Time Analyzed	Analyst
16065-83-1	* Chromium, Trivalent	20.3		mg/kg	0.500	1	Calculation Certifications:	12/14/2017 11:21	12/14/2017 11:32	PAM

Sample Information

Client Sample ID: SP-9 (15'-17')

York Sample ID: 17L0337-18

York Project (SDG) No.

Client Project ID

Matrix

Collection Date/Time

Date Received

17L0337

170313: 37-11 30th + 30-14 37 Ave.

Soil

December 7, 2017 10:30 am

12/08/2017

Volatile Organics, 8260 List

Log-in Notes:

Sample Notes:

Sample Prepared by Method: EPA 5035A

CAS No.	Parameter	Result	Flag	Units	Reported to LOD/MDL	LOQ	Dilution	Reference Method	Date/Time Prepared	Date/Time Analyzed	Analyst
630-20-6	1,1,1,2-Tetrachloroethane	ND		ug/kg dry	2.3	4.6	1	EPA 8260C Certifications: CTDOH,NELAC-NY10854,NJDEP,NELAC-NY12058,PADEP	12/13/2017 07:30	12/13/2017 13:55	SR
71-55-6	1,1,1-Trichloroethane	ND		ug/kg dry	2.3	4.6	1	EPA 8260C Certifications: CTDOH,NELAC-NY10854,NJDEP,NELAC-NY12058,PADEP	12/13/2017 07:30	12/13/2017 13:55	SR
79-34-5	1,1,2,2-Tetrachloroethane	ND		ug/kg dry	2.3	4.6	1	EPA 8260C Certifications: CTDOH,NELAC-NY10854,NJDEP,NELAC-NY12058,PADEP	12/13/2017 07:30	12/13/2017 13:55	SR



Sample Information

Client Sample ID: SP-9 (15'-17')

York Sample ID: 17L0337-18

York Project (SDG) No.

17L0337

Client Project ID

170313: 37-11 30th + 30-14 37 Ave.

Matrix

Soil

Collection Date/Time

December 7, 2017 10:30 am

Date Received

12/08/2017

Volatile Organics, 8260 List

Log-in Notes:

Sample Notes:

Sample Prepared by Method: EPA 5035A

CAS No.	Parameter	Result	Flag	Units	Reported to LOD/MDL	LOQ	Dilution	Reference Method	Date/Time Prepared	Date/Time Analyzed	Analyst
76-13-1	1,1,2-Trichloro-1,2,2-trifluoroethane (Freon 113)	ND		ug/kg dry	2.3	4.6	1	EPA 8260C Certifications: CTDOH,NELAC-NY10854,NJDEP,NELAC-NY12058	12/13/2017 07:30	12/13/2017 13:55	SR
79-00-5	1,1,2-Trichloroethane	ND		ug/kg dry	2.3	4.6	1	EPA 8260C Certifications: CTDOH,NELAC-NY10854,NJDEP,NELAC-NY12058,PADEP	12/13/2017 07:30	12/13/2017 13:55	SR
75-34-3	1,1-Dichloroethane	ND		ug/kg dry	2.3	4.6	1	EPA 8260C Certifications: CTDOH,NELAC-NY10854,NJDEP,NELAC-NY12058,PADEP	12/13/2017 07:30	12/13/2017 13:55	SR
75-35-4	1,1-Dichloroethylene	ND		ug/kg dry	2.3	4.6	1	EPA 8260C Certifications: CTDOH,NELAC-NY10854,NJDEP,NELAC-NY12058,PADEP	12/13/2017 07:30	12/13/2017 13:55	SR
563-58-6	1,1-Dichloropropylene	ND		ug/kg dry	2.3	4.6	1	EPA 8260C Certifications: NELAC-NY10854,NJDEP,NELAC-NY12058,PADEP	12/13/2017 07:30	12/13/2017 13:55	SR
87-61-6	1,2,3-Trichlorobenzene	ND		ug/kg dry	2.3	4.6	1	EPA 8260C Certifications: NELAC-NY10854,NJDEP,NELAC-NY12058,PADEP	12/13/2017 07:30	12/13/2017 13:55	SR
96-18-4	1,2,3-Trichloropropane	ND		ug/kg dry	2.3	4.6	1	EPA 8260C Certifications: NELAC-NY10854,NJDEP,NELAC-NY12058	12/13/2017 07:30	12/13/2017 13:55	SR
120-82-1	1,2,4-Trichlorobenzene	ND		ug/kg dry	2.3	4.6	1	EPA 8260C Certifications: NELAC-NY10854,NJDEP,NELAC-NY12058,PADEP	12/13/2017 07:30	12/13/2017 13:55	SR
95-63-6	1,2,4-Trimethylbenzene	ND		ug/kg dry	2.3	4.6	1	EPA 8260C Certifications: CTDOH,NELAC-NY10854,NJDEP,NELAC-NY12058,PADEP	12/13/2017 07:30	12/13/2017 13:55	SR
96-12-8	1,2-Dibromo-3-chloropropane	ND		ug/kg dry	2.3	4.6	1	EPA 8260C Certifications: CTDOH,NELAC-NY10854,NJDEP,NELAC-NY12058,PADEP	12/13/2017 07:30	12/13/2017 13:55	SR
106-93-4	1,2-Dibromoethane	ND		ug/kg dry	2.3	4.6	1	EPA 8260C Certifications: CTDOH,NELAC-NY10854,NJDEP,NELAC-NY12058,PADEP	12/13/2017 07:30	12/13/2017 13:55	SR
95-50-1	1,2-Dichlorobenzene	ND		ug/kg dry	2.3	4.6	1	EPA 8260C Certifications: CTDOH,NELAC-NY10854,NJDEP,NELAC-NY12058,PADEP	12/13/2017 07:30	12/13/2017 13:55	SR
107-06-2	1,2-Dichloroethane	ND		ug/kg dry	2.3	4.6	1	EPA 8260C Certifications: CTDOH,NELAC-NY10854,NJDEP,NELAC-NY12058,PADEP	12/13/2017 07:30	12/13/2017 13:55	SR
78-87-5	1,2-Dichloropropane	ND		ug/kg dry	2.3	4.6	1	EPA 8260C Certifications: CTDOH,NELAC-NY10854,NJDEP,NELAC-NY12058,PADEP	12/13/2017 07:30	12/13/2017 13:55	SR
108-67-8	1,3,5-Trimethylbenzene	ND		ug/kg dry	2.3	4.6	1	EPA 8260C Certifications: CTDOH,NELAC-NY10854,NJDEP,NELAC-NY12058,PADEP	12/13/2017 07:30	12/13/2017 13:55	SR
541-73-1	1,3-Dichlorobenzene	ND		ug/kg dry	2.3	4.6	1	EPA 8260C Certifications: CTDOH,NELAC-NY10854,NJDEP,NELAC-NY12058,PADEP	12/13/2017 07:30	12/13/2017 13:55	SR
142-28-9	1,3-Dichloropropane	ND		ug/kg dry	2.3	4.6	1	EPA 8260C Certifications: NELAC-NY10854,NJDEP,NELAC-NY12058,PADEP	12/13/2017 07:30	12/13/2017 13:55	SR
106-46-7	1,4-Dichlorobenzene	ND		ug/kg dry	2.3	4.6	1	EPA 8260C Certifications: CTDOH,NELAC-NY10854,NJDEP,NELAC-NY12058,PADEP	12/13/2017 07:30	12/13/2017 13:55	SR
123-91-1	1,4-Dioxane	ND		ug/kg dry	46	92	1	EPA 8260C Certifications: NELAC-NY10854,NJDEP,NELAC-NY12058,PADEP	12/13/2017 07:30	12/13/2017 13:55	SR
594-20-7	2,2-Dichloropropane	ND		ug/kg dry	2.3	4.6	1	EPA 8260C Certifications: NELAC-NY10854,NJDEP,NELAC-NY12058	12/13/2017 07:30	12/13/2017 13:55	SR
78-93-3	2-Butanone	ND		ug/kg dry	2.3	4.6	1	EPA 8260C Certifications: CTDOH,NELAC-NY10854,NJDEP,NELAC-NY12058,PADEP	12/13/2017 07:30	12/13/2017 13:55	SR
95-49-8	2-Chlorotoluene	ND		ug/kg dry	2.3	4.6	1	EPA 8260C Certifications: CTDOH,NELAC-NY10854,NJDEP,NELAC-NY12058,PADEP	12/13/2017 07:30	12/13/2017 13:55	SR
106-43-4	4-Chlorotoluene	ND		ug/kg dry	2.3	4.6	1	EPA 8260C Certifications: CTDOH,NELAC-NY10854,NJDEP,NELAC-NY12058,PADEP	12/13/2017 07:30	12/13/2017 13:55	SR



Sample Information

Client Sample ID: SP-9 (15'-17')

York Sample ID: 17L0337-18

York Project (SDG) No.

Client Project ID

Matrix

Collection Date/Time

Date Received

17L0337

170313: 37-11 30th + 30-14 37 Ave.

Soil

December 7, 2017 10:30 am

12/08/2017

Volatile Organics, 8260 List

Log-in Notes:

Sample Notes:

Sample Prepared by Method: EPA 5035A

CAS No.	Parameter	Result	Flag	Units	Reported to LOD/MDL	LOQ	Dilution	Reference Method	Date/Time Prepared	Date/Time Analyzed	Analyst
67-64-1	Acetone	8.6	J	ug/kg dry	4.6	9.2	1	EPA 8260C Certifications: CTDOH,NELAC-NY10854,NJDEP,NELAC-NY12058,PADEP	12/13/2017 07:30	12/13/2017 13:55	SR
71-43-2	Benzene	ND		ug/kg dry	2.3	4.6	1	EPA 8260C Certifications: CTDOH,NELAC-NY10854,NJDEP,NELAC-NY12058,PADEP	12/13/2017 07:30	12/13/2017 13:55	SR
108-86-1	Bromobenzene	ND		ug/kg dry	2.3	4.6	1	EPA 8260C Certifications: NELAC-NY10854,NJDEP,NELAC-NY12058,PADEP	12/13/2017 07:30	12/13/2017 13:55	SR
74-97-5	Bromochloromethane	ND		ug/kg dry	2.3	4.6	1	EPA 8260C Certifications: NELAC-NY10854,NJDEP,NELAC-NY12058,PADEP	12/13/2017 07:30	12/13/2017 13:55	SR
75-27-4	Bromodichloromethane	ND		ug/kg dry	2.3	4.6	1	EPA 8260C Certifications: CTDOH,NELAC-NY10854,NJDEP,NELAC-NY12058,PADEP	12/13/2017 07:30	12/13/2017 13:55	SR
75-25-2	Bromoform	ND		ug/kg dry	2.3	4.6	1	EPA 8260C Certifications: CTDOH,NELAC-NY10854,NJDEP,NELAC-NY12058,PADEP	12/13/2017 07:30	12/13/2017 13:55	SR
74-83-9	Bromomethane	ND		ug/kg dry	2.3	4.6	1	EPA 8260C Certifications: CTDOH,NELAC-NY10854,NJDEP,NELAC-NY12058,PADEP	12/13/2017 07:30	12/13/2017 13:55	SR
56-23-5	Carbon tetrachloride	ND		ug/kg dry	2.3	4.6	1	EPA 8260C Certifications: CTDOH,NELAC-NY10854,NJDEP,NELAC-NY12058,PADEP	12/13/2017 07:30	12/13/2017 13:55	SR
108-90-7	Chlorobenzene	ND		ug/kg dry	2.3	4.6	1	EPA 8260C Certifications: CTDOH,NELAC-NY10854,NJDEP,NELAC-NY12058,PADEP	12/13/2017 07:30	12/13/2017 13:55	SR
75-00-3	Chloroethane	ND		ug/kg dry	2.3	4.6	1	EPA 8260C Certifications: CTDOH,NELAC-NY10854,NJDEP,NELAC-NY12058,PADEP	12/13/2017 07:30	12/13/2017 13:55	SR
67-66-3	Chloroform	ND		ug/kg dry	2.3	4.6	1	EPA 8260C Certifications: CTDOH,NELAC-NY10854,NJDEP,NELAC-NY12058,PADEP	12/13/2017 07:30	12/13/2017 13:55	SR
74-87-3	Chloromethane	ND		ug/kg dry	2.3	4.6	1	EPA 8260C Certifications: CTDOH,NELAC-NY10854,NJDEP,NELAC-NY12058,PADEP	12/13/2017 07:30	12/13/2017 13:55	SR
156-59-2	cis-1,2-Dichloroethylene	ND		ug/kg dry	2.3	4.6	1	EPA 8260C Certifications: CTDOH,NELAC-NY10854,NJDEP,NELAC-NY12058,PADEP	12/13/2017 07:30	12/13/2017 13:55	SR
10061-01-5	cis-1,3-Dichloropropylene	ND		ug/kg dry	2.3	4.6	1	EPA 8260C Certifications: CTDOH,NELAC-NY10854,NJDEP,NELAC-NY12058,PADEP	12/13/2017 07:30	12/13/2017 13:55	SR
124-48-1	Dibromochloromethane	ND		ug/kg dry	2.3	4.6	1	EPA 8260C Certifications: NELAC-NY10854,NJDEP,NELAC-NY12058,PADEP	12/13/2017 07:30	12/13/2017 13:55	SR
74-95-3	Dibromomethane	ND		ug/kg dry	2.3	4.6	1	EPA 8260C Certifications: NELAC-NY10854,NJDEP,NELAC-NY12058,PADEP	12/13/2017 07:30	12/13/2017 13:55	SR
75-71-8	Dichlorodifluoromethane	ND		ug/kg dry	2.3	4.6	1	EPA 8260C Certifications: NELAC-NY10854,NJDEP,NELAC-NY12058,PADEP	12/13/2017 07:30	12/13/2017 13:55	SR
100-41-4	Ethyl Benzene	ND		ug/kg dry	2.3	4.6	1	EPA 8260C Certifications: CTDOH,NELAC-NY10854,NJDEP,NELAC-NY12058,PADEP	12/13/2017 07:30	12/13/2017 13:55	SR
87-68-3	Hexachlorobutadiene	ND		ug/kg dry	2.3	4.6	1	EPA 8260C Certifications: NELAC-NY10854,NJDEP,NELAC-NY12058,PADEP	12/13/2017 07:30	12/13/2017 13:55	SR
98-82-8	Isopropylbenzene	ND		ug/kg dry	2.3	4.6	1	EPA 8260C Certifications: CTDOH,NELAC-NY10854,NJDEP,NELAC-NY12058,PADEP	12/13/2017 07:30	12/13/2017 13:55	SR
1634-04-4	Methyl tert-butyl ether (MTBE)	ND		ug/kg dry	2.3	4.6	1	EPA 8260C Certifications: CTDOH,NELAC-NY10854,NJDEP,NELAC-NY12058,PADEP	12/13/2017 07:30	12/13/2017 13:55	SR
75-09-2	Methylene chloride	7.1	J	ug/kg dry	4.6	9.2	1	EPA 8260C Certifications: CTDOH,NELAC-NY10854,NJDEP,NELAC-NY12058,PADEP	12/13/2017 07:30	12/13/2017 13:55	SR
91-20-3	Naphthalene	ND		ug/kg dry	2.3	9.2	1	EPA 8260C Certifications: NELAC-NY10854,NJDEP,NELAC-NY12058,PADEP	12/13/2017 07:30	12/13/2017 13:55	SR



Sample Information

Client Sample ID: SP-9 (15'-17')

York Sample ID: 17L0337-18

York Project (SDG) No.

17L0337

Client Project ID

170313: 37-11 30th + 30-14 37 Ave.

Matrix

Soil

Collection Date/Time

December 7, 2017 10:30 am

Date Received

12/08/2017

Volatile Organics, 8260 List

Log-in Notes:

Sample Notes:

Sample Prepared by Method: EPA 5035A

CAS No.	Parameter	Result	Flag	Units	Reported to LOD/MDL	LOQ	Dilution	Reference Method	Date/Time Prepared	Date/Time Analyzed	Analyst
104-51-8	n-Butylbenzene	ND		ug/kg dry	2.3	4.6	1	EPA 8260C Certifications: CTDOH,NELAC-NY10854,NJDEP,NELAC-NY12058,PADEP	12/13/2017 07:30	12/13/2017 13:55	SR
103-65-1	n-Propylbenzene	ND		ug/kg dry	2.3	4.6	1	EPA 8260C Certifications: CTDOH,NELAC-NY10854,NJDEP,NELAC-NY12058,PADEP	12/13/2017 07:30	12/13/2017 13:55	SR
95-47-6	o-Xylene	ND		ug/kg dry	2.3	4.6	1	EPA 8260C Certifications: CTDOH,NELAC-NY10854,NJDEP,NELAC-NY12058,PADEP	12/13/2017 07:30	12/13/2017 13:55	SR
179601-23-1	p- & m- Xylenes	ND		ug/kg dry	4.6	9.2	1	EPA 8260C Certifications: CTDOH,NELAC-NY10854,NJDEP,NELAC-NY12058,PADEP	12/13/2017 07:30	12/13/2017 13:55	SR
99-87-6	p-Isopropyltoluene	ND		ug/kg dry	2.3	4.6	1	EPA 8260C Certifications: CTDOH,NELAC-NY10854,NJDEP,NELAC-NY12058,PADEP	12/13/2017 07:30	12/13/2017 13:55	SR
135-98-8	sec-Butylbenzene	ND		ug/kg dry	2.3	4.6	1	EPA 8260C Certifications: CTDOH,NELAC-NY10854,NJDEP,NELAC-NY12058,PADEP	12/13/2017 07:30	12/13/2017 13:55	SR
100-42-5	Styrene	ND		ug/kg dry	2.3	4.6	1	EPA 8260C Certifications: CTDOH,NELAC-NY10854,NJDEP,NELAC-NY12058,PADEP	12/13/2017 07:30	12/13/2017 13:55	SR
98-06-6	tert-Butylbenzene	ND		ug/kg dry	2.3	4.6	1	EPA 8260C Certifications: CTDOH,NELAC-NY10854,NJDEP,NELAC-NY12058,PADEP	12/13/2017 07:30	12/13/2017 13:55	SR
127-18-4	Tetrachloroethylene	ND		ug/kg dry	2.3	4.6	1	EPA 8260C Certifications: CTDOH,NELAC-NY10854,NJDEP,NELAC-NY12058,PADEP	12/13/2017 07:30	12/13/2017 13:55	SR
108-88-3	Toluene	ND		ug/kg dry	2.3	4.6	1	EPA 8260C Certifications: CTDOH,NELAC-NY10854,NJDEP,NELAC-NY12058,PADEP	12/13/2017 07:30	12/13/2017 13:55	SR
156-60-5	trans-1,2-Dichloroethylene	ND		ug/kg dry	2.3	4.6	1	EPA 8260C Certifications: CTDOH,NELAC-NY10854,NJDEP,NELAC-NY12058,PADEP	12/13/2017 07:30	12/13/2017 13:55	SR
10061-02-6	trans-1,3-Dichloropropylene	ND		ug/kg dry	2.3	4.6	1	EPA 8260C Certifications: CTDOH,NELAC-NY10854,NJDEP,NELAC-NY12058,PADEP	12/13/2017 07:30	12/13/2017 13:55	SR
79-01-6	Trichloroethylene	ND		ug/kg dry	2.3	4.6	1	EPA 8260C Certifications: CTDOH,NELAC-NY10854,NJDEP,NELAC-NY12058,PADEP	12/13/2017 07:30	12/13/2017 13:55	SR
75-69-4	Trichlorofluoromethane	ND		ug/kg dry	2.3	4.6	1	EPA 8260C Certifications: CTDOH,NELAC-NY10854,NJDEP,NELAC-NY12058,PADEP	12/13/2017 07:30	12/13/2017 13:55	SR
108-05-4	Vinyl acetate	ND		ug/kg dry	2.3	4.6	1	EPA 8260C Certifications: NELAC-NY10854,NJDEP,NELAC-NY12058,PADEP	12/13/2017 07:30	12/13/2017 13:55	SR
75-01-4	Vinyl Chloride	ND		ug/kg dry	2.3	4.6	1	EPA 8260C Certifications: CTDOH,NELAC-NY10854,NJDEP,NELAC-NY12058,PADEP	12/13/2017 07:30	12/13/2017 13:55	SR
1330-20-7	Xylenes, Total	ND		ug/kg dry	6.9	14	1	EPA 8260C Certifications: CTDOH,NELAC-NY10854,NJDEP,NELAC-NY12058	12/13/2017 07:30	12/13/2017 13:55	SR
Surrogate Recoveries		Result	Acceptance Range								
17060-07-0	Surrogate: 1,2-Dichloroethane-d4	99.9 %	77-125								
2037-26-5	Surrogate: Toluene-d8	99.5 %	85-120								
460-00-4	Surrogate: p-Bromofluorobenzene	98.2 %	76-130								

Semi-Volatiles, 8270 Target List

Log-in Notes:

Sample Notes:

Sample Prepared by Method: EPA 3550C

CAS No.	Parameter	Result	Flag	Units	Reported to LOD/MDL	LOQ	Dilution	Reference Method	Date/Time Prepared	Date/Time Analyzed	Analyst
120-82-1	1,2,4-Trichlorobenzene	ND		ug/kg dry	42.7	85.2	2	EPA 8270D Certifications: CTDOH,NELAC-NY10854,NJDEP,PADEP	12/13/2017 08:59	12/14/2017 11:21	OW



Sample Information

Client Sample ID: SP-9 (15'-17')

York Sample ID: 17L0337-18

York Project (SDG) No.

17L0337

Client Project ID

170313: 37-11 30th + 30-14 37 Ave.

Matrix

Soil

Collection Date/Time

December 7, 2017 10:30 am

Date Received

12/08/2017

Semi-Volatiles, 8270 Target List

Log-in Notes:

Sample Notes:

Sample Prepared by Method: EPA 3550C

CAS No.	Parameter	Result	Flag	Units	Reported to LOD/MDL	LOQ	Dilution	Reference Method	Date/Time Prepared	Date/Time Analyzed	Analyst
95-50-1	1,2-Dichlorobenzene	ND		ug/kg dry	42.7	85.2	2	EPA 8270D Certifications: NELAC-NY10854,PADEP	12/13/2017 08:59	12/14/2017 11:21	OW
541-73-1	1,3-Dichlorobenzene	ND		ug/kg dry	42.7	85.2	2	EPA 8270D Certifications: NELAC-NY10854,PADEP	12/13/2017 08:59	12/14/2017 11:21	OW
106-46-7	1,4-Dichlorobenzene	ND		ug/kg dry	42.7	85.2	2	EPA 8270D Certifications: NELAC-NY10854,PADEP	12/13/2017 08:59	12/14/2017 11:21	OW
95-95-4	2,4,5-Trichlorophenol	ND		ug/kg dry	42.7	85.2	2	EPA 8270D Certifications: CTDOH,NELAC-NY10854,NJDEP,PADEP	12/13/2017 08:59	12/14/2017 11:21	OW
88-06-2	2,4,6-Trichlorophenol	ND		ug/kg dry	42.7	85.2	2	EPA 8270D Certifications: CTDOH,NELAC-NY10854,NJDEP,PADEP	12/13/2017 08:59	12/14/2017 11:21	OW
120-83-2	2,4-Dichlorophenol	ND		ug/kg dry	42.7	85.2	2	EPA 8270D Certifications: CTDOH,NELAC-NY10854,NJDEP,PADEP	12/13/2017 08:59	12/14/2017 11:21	OW
105-67-9	2,4-Dimethylphenol	ND		ug/kg dry	42.7	85.2	2	EPA 8270D Certifications: CTDOH,NELAC-NY10854,NJDEP,PADEP	12/13/2017 08:59	12/14/2017 11:21	OW
51-28-5	2,4-Dinitrophenol	ND		ug/kg dry	85.2	170	2	EPA 8270D Certifications: CTDOH,NELAC-NY10854,NJDEP,PADEP	12/13/2017 08:59	12/14/2017 11:21	OW
121-14-2	2,4-Dinitrotoluene	ND		ug/kg dry	42.7	85.2	2	EPA 8270D Certifications: CTDOH,NELAC-NY10854,NJDEP,PADEP	12/13/2017 08:59	12/14/2017 11:21	OW
606-20-2	2,6-Dinitrotoluene	ND		ug/kg dry	42.7	85.2	2	EPA 8270D Certifications: CTDOH,NELAC-NY10854,NJDEP,PADEP	12/13/2017 08:59	12/14/2017 11:21	OW
91-58-7	2-Chloronaphthalene	ND		ug/kg dry	42.7	85.2	2	EPA 8270D Certifications: CTDOH,NELAC-NY10854,NJDEP,PADEP	12/13/2017 08:59	12/14/2017 11:21	OW
95-57-8	2-Chlorophenol	ND		ug/kg dry	42.7	85.2	2	EPA 8270D Certifications: CTDOH,NELAC-NY10854,NJDEP,PADEP	12/13/2017 08:59	12/14/2017 11:21	OW
91-57-6	2-Methylnaphthalene	ND		ug/kg dry	42.7	85.2	2	EPA 8270D Certifications: CTDOH,NELAC-NY10854,NJDEP,PADEP	12/13/2017 08:59	12/14/2017 11:21	OW
95-48-7	2-Methylphenol	ND		ug/kg dry	42.7	85.2	2	EPA 8270D Certifications: CTDOH,NELAC-NY10854,NJDEP,PADEP	12/13/2017 08:59	12/14/2017 11:21	OW
88-74-4	2-Nitroaniline	ND		ug/kg dry	85.2	170	2	EPA 8270D Certifications: CTDOH,NELAC-NY10854,NJDEP,PADEP	12/13/2017 08:59	12/14/2017 11:21	OW
88-75-5	2-Nitrophenol	ND		ug/kg dry	42.7	85.2	2	EPA 8270D Certifications: CTDOH,NELAC-NY10854,NJDEP,PADEP	12/13/2017 08:59	12/14/2017 11:21	OW
65794-96-9	3- & 4-Methylphenols	ND		ug/kg dry	42.7	85.2	2	EPA 8270D Certifications: CTDOH,NELAC-NY10854,NJDEP,PADEP	12/13/2017 08:59	12/14/2017 11:21	OW
91-94-1	3,3-Dichlorobenzidine	ND		ug/kg dry	42.7	85.2	2	EPA 8270D Certifications: NELAC-NY10854,NJDEP,PADEP	12/13/2017 08:59	12/14/2017 11:21	OW
99-09-2	3-Nitroaniline	ND		ug/kg dry	85.2	170	2	EPA 8270D Certifications: CTDOH,NELAC-NY10854,NJDEP,PADEP	12/13/2017 08:59	12/14/2017 11:21	OW
534-52-1	4,6-Dinitro-2-methylphenol	ND		ug/kg dry	85.2	170	2	EPA 8270D Certifications: CTDOH,NELAC-NY10854,NJDEP,PADEP	12/13/2017 08:59	12/14/2017 11:21	OW
101-55-3	4-Bromophenyl phenyl ether	ND		ug/kg dry	42.7	85.2	2	EPA 8270D Certifications: CTDOH,NELAC-NY10854,NJDEP,PADEP	12/13/2017 08:59	12/14/2017 11:21	OW
59-50-7	4-Chloro-3-methylphenol	ND		ug/kg dry	42.7	85.2	2	EPA 8270D Certifications: CTDOH,NELAC-NY10854,NJDEP,PADEP	12/13/2017 08:59	12/14/2017 11:21	OW
106-47-8	4-Chloroaniline	ND		ug/kg dry	42.7	85.2	2	EPA 8270D Certifications: CTDOH,NELAC-NY10854,NJDEP,PADEP	12/13/2017 08:59	12/14/2017 11:21	OW



Sample Information

Client Sample ID: SP-9 (15'-17')

York Sample ID: 17L0337-18

York Project (SDG) No.

17L0337

Client Project ID

170313: 37-11 30th + 30-14 37 Ave.

Matrix

Soil

Collection Date/Time

December 7, 2017 10:30 am

Date Received

12/08/2017

Semi-Volatiles, 8270 Target List

Log-in Notes:

Sample Notes:

Sample Prepared by Method: EPA 3550C

CAS No.	Parameter	Result	Flag	Units	Reported to LOD/MDL	LOQ	Dilution	Reference Method	Date/Time Prepared	Date/Time Analyzed	Analyst
7005-72-3	4-Chlorophenyl phenyl ether	ND		ug/kg dry	42.7	85.2	2	EPA 8270D Certifications: CTDOH,NELAC-NY10854,NJDEP,PADEP	12/13/2017 08:59	12/14/2017 11:21	OW
100-01-6	4-Nitroaniline	ND		ug/kg dry	85.2	170	2	EPA 8270D Certifications: CTDOH,NELAC-NY10854,NJDEP,PADEP	12/13/2017 08:59	12/14/2017 11:21	OW
100-02-7	4-Nitrophenol	ND		ug/kg dry	85.2	170	2	EPA 8270D Certifications: CTDOH,NELAC-NY10854,NJDEP,PADEP	12/13/2017 08:59	12/14/2017 11:21	OW
83-32-9	Acenaphthene	ND		ug/kg dry	42.7	85.2	2	EPA 8270D Certifications: CTDOH,NELAC-NY10854,NJDEP,PADEP	12/13/2017 08:59	12/14/2017 11:21	OW
208-96-8	Acenaphthylene	ND		ug/kg dry	42.7	85.2	2	EPA 8270D Certifications: CTDOH,NELAC-NY10854,NJDEP,PADEP	12/13/2017 08:59	12/14/2017 11:21	OW
62-53-3	Aniline	ND		ug/kg dry	171	341	2	EPA 8270D Certifications: NELAC-NY10854,NJDEP,PADEP	12/13/2017 08:59	12/14/2017 11:21	OW
120-12-7	Anthracene	ND		ug/kg dry	42.7	85.2	2	EPA 8270D Certifications: CTDOH,NELAC-NY10854,NJDEP,PADEP	12/13/2017 08:59	12/14/2017 11:21	OW
56-55-3	Benzo(a)anthracene	62.0	J	ug/kg dry	42.7	85.2	2	EPA 8270D Certifications: CTDOH,NELAC-NY10854,NJDEP,PADEP	12/13/2017 08:59	12/14/2017 11:21	OW
50-32-8	Benzo(a)pyrene	56.5	J	ug/kg dry	42.7	85.2	2	EPA 8270D Certifications: CTDOH,NELAC-NY10854,NJDEP,PADEP	12/13/2017 08:59	12/14/2017 11:21	OW
205-99-2	Benzo(b)fluoranthene	54.5	J	ug/kg dry	42.7	85.2	2	EPA 8270D Certifications: CTDOH,NELAC-NY10854,NJDEP,PADEP	12/13/2017 08:59	12/14/2017 11:21	OW
191-24-2	Benzo(g,h,i)perylene	ND		ug/kg dry	42.7	85.2	2	EPA 8270D Certifications: CTDOH,NELAC-NY10854,NJDEP,PADEP	12/13/2017 08:59	12/14/2017 11:21	OW
207-08-9	Benzo(k)fluoranthene	44.9	J	ug/kg dry	42.7	85.2	2	EPA 8270D Certifications: CTDOH,NELAC-NY10854,NJDEP,PADEP	12/13/2017 08:59	12/14/2017 11:21	OW
100-51-6	Benzyl alcohol	ND		ug/kg dry	42.7	85.2	2	EPA 8270D Certifications: NELAC-NY10854,NJDEP,PADEP	12/13/2017 08:59	12/14/2017 11:21	OW
85-68-7	Benzyl butyl phthalate	ND		ug/kg dry	42.7	85.2	2	EPA 8270D Certifications: CTDOH,NELAC-NY10854,NJDEP,PADEP	12/13/2017 08:59	12/14/2017 11:21	OW
111-91-1	Bis(2-chloroethoxy)methane	ND		ug/kg dry	42.7	85.2	2	EPA 8270D Certifications: CTDOH,NELAC-NY10854,NJDEP,PADEP	12/13/2017 08:59	12/14/2017 11:21	OW
111-44-4	Bis(2-chloroethyl)ether	ND		ug/kg dry	42.7	85.2	2	EPA 8270D Certifications: CTDOH,NELAC-NY10854,NJDEP,PADEP	12/13/2017 08:59	12/14/2017 11:21	OW
108-60-1	Bis(2-chloroisopropyl)ether	ND		ug/kg dry	42.7	85.2	2	EPA 8270D Certifications: CTDOH,NELAC-NY10854,NJDEP,PADEP	12/13/2017 08:59	12/14/2017 11:21	OW
117-81-7	Bis(2-ethylhexyl)phthalate	ND		ug/kg dry	42.7	85.2	2	EPA 8270D Certifications: CTDOH,NELAC-NY10854,NJDEP,PADEP	12/13/2017 08:59	12/14/2017 11:21	OW
218-01-9	Chrysene	57.2	J	ug/kg dry	42.7	85.2	2	EPA 8270D Certifications: CTDOH,NELAC-NY10854,NJDEP,PADEP	12/13/2017 08:59	12/14/2017 11:21	OW
53-70-3	Dibenzo(a,h)anthracene	ND		ug/kg dry	42.7	85.2	2	EPA 8270D Certifications: CTDOH,NELAC-NY10854,NJDEP,PADEP	12/13/2017 08:59	12/14/2017 11:21	OW
132-64-9	Dibenzofuran	ND		ug/kg dry	42.7	85.2	2	EPA 8270D Certifications: CTDOH,NELAC-NY10854,NJDEP,PADEP	12/13/2017 08:59	12/14/2017 11:21	OW
84-66-2	Diethyl phthalate	ND		ug/kg dry	42.7	85.2	2	EPA 8270D Certifications: CTDOH,NELAC-NY10854,NJDEP,PADEP	12/13/2017 08:59	12/14/2017 11:21	OW
131-11-3	Dimethyl phthalate	ND		ug/kg dry	42.7	85.2	2	EPA 8270D Certifications: CTDOH,NELAC-NY10854,NJDEP,PADEP	12/13/2017 08:59	12/14/2017 11:21	OW



Sample Information

Client Sample ID: SP-9 (15'-17')

York Sample ID: 17L0337-18

York Project (SDG) No.

17L0337

Client Project ID

170313: 37-11 30th + 30-14 37 Ave.

Matrix

Soil

Collection Date/Time

December 7, 2017 10:30 am

Date Received

12/08/2017

Semi-Volatiles, 8270 Target List

Log-in Notes:

Sample Notes:

Sample Prepared by Method: EPA 3550C

CAS No.	Parameter	Result	Flag	Units	Reported to LOD/MDL	LOQ	Dilution	Reference Method	Date/Time Prepared	Date/Time Analyzed	Analyst
84-74-2	Di-n-butyl phthalate	ND		ug/kg dry	42.7	85.2	2	EPA 8270D Certifications: CTDOH,NELAC-NY10854,NJDEP,PADEP	12/13/2017 08:59	12/14/2017 11:21	OW
117-84-0	Di-n-octyl phthalate	ND		ug/kg dry	42.7	85.2	2	EPA 8270D Certifications: CTDOH,NELAC-NY10854,NJDEP,PADEP	12/13/2017 08:59	12/14/2017 11:21	OW
206-44-0	Fluoranthene	108		ug/kg dry	42.7	85.2	2	EPA 8270D Certifications: CTDOH,NELAC-NY10854,NJDEP,PADEP	12/13/2017 08:59	12/14/2017 11:21	OW
86-73-7	Fluorene	ND		ug/kg dry	42.7	85.2	2	EPA 8270D Certifications: NELAC-NY10854,NJDEP,PADEP	12/13/2017 08:59	12/14/2017 11:21	OW
118-74-1	Hexachlorobenzene	ND		ug/kg dry	42.7	85.2	2	EPA 8270D Certifications: CTDOH,NELAC-NY10854,NJDEP,PADEP	12/13/2017 08:59	12/14/2017 11:21	OW
87-68-3	Hexachlorobutadiene	ND		ug/kg dry	42.7	85.2	2	EPA 8270D Certifications: CTDOH,NELAC-NY10854,NJDEP,PADEP	12/13/2017 08:59	12/14/2017 11:21	OW
77-47-4	Hexachlorocyclopentadiene	ND		ug/kg dry	42.7	85.2	2	EPA 8270D Certifications: CTDOH,NELAC-NY10854,NJDEP,PADEP	12/13/2017 08:59	12/14/2017 11:21	OW
67-72-1	Hexachloroethane	ND		ug/kg dry	42.7	85.2	2	EPA 8270D Certifications: CTDOH,NELAC-NY10854,NJDEP,PADEP	12/13/2017 08:59	12/14/2017 11:21	OW
193-39-5	Indeno(1,2,3-cd)pyrene	ND		ug/kg dry	42.7	85.2	2	EPA 8270D Certifications: CTDOH,NELAC-NY10854,NJDEP,PADEP	12/13/2017 08:59	12/14/2017 11:21	OW
78-59-1	Isophorone	ND		ug/kg dry	42.7	85.2	2	EPA 8270D Certifications: CTDOH,NELAC-NY10854,NJDEP,PADEP	12/13/2017 08:59	12/14/2017 11:21	OW
91-20-3	Naphthalene	ND		ug/kg dry	42.7	85.2	2	EPA 8270D Certifications: CTDOH,NELAC-NY10854,NJDEP,PADEP	12/13/2017 08:59	12/14/2017 11:21	OW
98-95-3	Nitrobenzene	ND		ug/kg dry	42.7	85.2	2	EPA 8270D Certifications: CTDOH,NELAC-NY10854,NJDEP,PADEP	12/13/2017 08:59	12/14/2017 11:21	OW
62-75-9	N-Nitrosodimethylamine	ND		ug/kg dry	42.7	85.2	2	EPA 8270D Certifications: CTDOH,NELAC-NY10854,NJDEP,PADEP	12/13/2017 08:59	12/14/2017 11:21	OW
621-64-7	N-nitroso-di-n-propylamine	ND		ug/kg dry	42.7	85.2	2	EPA 8270D Certifications: CTDOH,NELAC-NY10854,NJDEP,PADEP	12/13/2017 08:59	12/14/2017 11:21	OW
86-30-6	N-Nitrosodiphenylamine	ND		ug/kg dry	42.7	85.2	2	EPA 8270D Certifications: CTDOH,NELAC-NY10854,NJDEP,PADEP	12/13/2017 08:59	12/14/2017 11:21	OW
87-86-5	Pentachlorophenol	ND		ug/kg dry	42.7	85.2	2	EPA 8270D Certifications: CTDOH,NELAC-NY10854,NJDEP,PADEP	12/13/2017 08:59	12/14/2017 11:21	OW
85-01-8	Phenanthrene	71.5	J	ug/kg dry	42.7	85.2	2	EPA 8270D Certifications: CTDOH,NELAC-NY10854,NJDEP,PADEP	12/13/2017 08:59	12/14/2017 11:21	OW
108-95-2	Phenol	ND		ug/kg dry	42.7	85.2	2	EPA 8270D Certifications: CTDOH,NELAC-NY10854,NJDEP,PADEP	12/13/2017 08:59	12/14/2017 11:21	OW
129-00-0	Pyrene	96.0		ug/kg dry	42.7	85.2	2	EPA 8270D Certifications: CTDOH,NELAC-NY10854,NJDEP,PADEP	12/13/2017 08:59	12/14/2017 11:21	OW
110-86-1	Pyridine	ND		ug/kg dry	171	341	2	EPA 8270D Certifications: CTDOH,NELAC-NY10854,NJDEP,PADEP	12/13/2017 08:59	12/14/2017 11:21	OW
Surrogate Recoveries		Result	Acceptance Range								
367-12-4	Surrogate: 2-Fluorophenol	70.7 %	20-108								
4165-62-2	Surrogate: Phenol-d5	72.0 %	23-114								
4165-60-0	Surrogate: Nitrobenzene-d5	71.6 %	22-108								
321-60-8	Surrogate: 2-Fluorobiphenyl	80.5 %	21-113								



Sample Information

Client Sample ID: SP-9 (15'-17')

York Sample ID: 17L0337-18

York Project (SDG) No.

17L0337

Client Project ID

170313: 37-11 30th + 30-14 37 Ave.

Matrix

Soil

Collection Date/Time

December 7, 2017 10:30 am

Date Received

12/08/2017

Semi-Volatiles, 8270 Target List

Log-in Notes:

Sample Notes:

Sample Prepared by Method: EPA 3550C

CAS No.	Parameter	Result	Flag	Units	Reported to LOD/MDL	LOQ	Dilution	Reference Method	Date/Time Prepared	Date/Time Analyzed	Analyst
118-79-6	Surrogate: 2,4,6-Tribromophenol	18.0 %	S-08		19-110						
1718-51-0	Surrogate: Terphenyl-d14	74.2 %			24-116						

Pesticides, 8081 target list

Log-in Notes:

Sample Notes:

Sample Prepared by Method: EPA 3545A

CAS No.	Parameter	Result	Flag	Units	Reported to LOQ	Dilution	Reference Method	Date/Time Prepared	Date/Time Analyzed	Analyst
72-54-8	4,4'-DDD	ND		ug/kg dry	1.69	5	EPA 8081B Certifications: CTDOH,NELAC-NY10854,NJDEP,PADEP	12/13/2017 07:28	12/13/2017 20:44	SA
72-55-9	4,4'-DDE	ND		ug/kg dry	1.69	5	EPA 8081B Certifications: CTDOH,NELAC-NY10854,NJDEP,PADEP	12/13/2017 07:28	12/13/2017 20:44	SA
50-29-3	4,4'-DDT	ND		ug/kg dry	1.69	5	EPA 8081B Certifications: CTDOH,NELAC-NY10854,NJDEP,PADEP	12/13/2017 07:28	12/13/2017 20:44	SA
309-00-2	Aldrin	ND		ug/kg dry	1.69	5	EPA 8081B Certifications: CTDOH,NELAC-NY10854,NJDEP,PADEP	12/13/2017 07:28	12/13/2017 20:44	SA
319-84-6	alpha-BHC	ND		ug/kg dry	1.69	5	EPA 8081B Certifications: CTDOH,NELAC-NY10854,NJDEP,PADEP	12/13/2017 07:28	12/13/2017 20:44	SA
5103-71-9	alpha-Chlordane	ND		ug/kg dry	1.69	5	EPA 8081B Certifications: NELAC-NY10854,NJDEP	12/13/2017 07:28	12/13/2017 20:44	SA
319-85-7	beta-BHC	ND		ug/kg dry	1.69	5	EPA 8081B Certifications: CTDOH,NELAC-NY10854,NJDEP,PADEP	12/13/2017 07:28	12/13/2017 20:44	SA
57-74-9	Chlordane, total	ND		ug/kg dry	33.7	5	EPA 8081B Certifications: CTDOH,NELAC-NY10854,NJDEP,PADEP	12/13/2017 07:28	12/13/2017 20:44	SA
319-86-8	delta-BHC	ND		ug/kg dry	1.69	5	EPA 8081B Certifications: CTDOH,NELAC-NY10854,NJDEP,PADEP	12/13/2017 07:28	12/13/2017 20:44	SA
60-57-1	Dieldrin	ND		ug/kg dry	1.69	5	EPA 8081B Certifications: CTDOH,NELAC-NY10854,NJDEP,PADEP	12/13/2017 07:28	12/13/2017 20:44	SA
959-98-8	Endosulfan I	ND		ug/kg dry	1.69	5	EPA 8081B Certifications: CTDOH,NELAC-NY10854,NJDEP,PADEP	12/13/2017 07:28	12/13/2017 20:44	SA
33213-65-9	* Endosulfan II	ND		ug/kg dry	1.69	5	EPA 8081B Certifications: CTDOH	12/13/2017 07:28	12/13/2017 20:44	SA
1031-07-8	Endosulfan sulfate	ND		ug/kg dry	1.69	5	EPA 8081B Certifications: CTDOH,NELAC-NY10854,NJDEP,PADEP	12/13/2017 07:28	12/13/2017 20:44	SA
72-20-8	Endrin	ND		ug/kg dry	1.69	5	EPA 8081B Certifications: CTDOH,NELAC-NY10854,NJDEP,PADEP	12/13/2017 07:28	12/13/2017 20:44	SA
7421-93-4	Endrin aldehyde	ND		ug/kg dry	1.69	5	EPA 8081B Certifications: CTDOH,NELAC-NY10854,NJDEP,PADEP	12/13/2017 07:28	12/13/2017 20:44	SA
53494-70-5	Endrin ketone	ND		ug/kg dry	1.69	5	EPA 8081B Certifications: CTDOH,NELAC-NY10854,NJDEP,PADEP	12/13/2017 07:28	12/13/2017 20:44	SA
58-89-9	gamma-BHC (Lindane)	ND		ug/kg dry	1.69	5	EPA 8081B Certifications: CTDOH,NELAC-NY10854,NJDEP,PADEP	12/13/2017 07:28	12/13/2017 20:44	SA
5566-34-7	gamma-Chlordane	ND		ug/kg dry	1.69	5	EPA 8081B Certifications: NELAC-NY10854,NJDEP	12/13/2017 07:28	12/13/2017 20:44	SA
76-44-8	Heptachlor	ND		ug/kg dry	1.69	5	EPA 8081B Certifications: CTDOH,NELAC-NY10854,NJDEP,PADEP	12/13/2017 07:28	12/13/2017 20:44	SA



Sample Information

Client Sample ID: SP-9 (15'-17')

York Sample ID: 17L0337-18

York Project (SDG) No.

17L0337

Client Project ID

170313: 37-11 30th + 30-14 37 Ave.

Matrix

Soil

Collection Date/Time

December 7, 2017 10:30 am

Date Received

12/08/2017

Pesticides, 8081 target list

Log-in Notes:

Sample Notes:

Sample Prepared by Method: EPA 3545A

CAS No.	Parameter	Result	Flag	Units	Reported to LOQ	Dilution	Reference Method	Date/Time Prepared	Date/Time Analyzed	Analyst
1024-57-3	Heptachlor epoxide	ND		ug/kg dry	1.69	5	EPA 8081B Certifications: CTDOH,NELAC-NY10854,NJDEP,PADEP	12/13/2017 07:28	12/13/2017 20:44	SA
72-43-5	Methoxychlor	ND		ug/kg dry	8.43	5	EPA 8081B Certifications: CTDOH,NELAC-NY10854,NJDEP,PADEP	12/13/2017 07:28	12/13/2017 20:44	SA
8001-35-2	Toxaphene	ND		ug/kg dry	85.3	5	EPA 8081B Certifications: CTDOH,NELAC-NY10854,NJDEP,PADEP	12/13/2017 07:28	12/13/2017 20:44	SA
Surrogate Recoveries		Result		Acceptance Range						
2051-24-3	Surrogate: Decachlorobiphenyl	113 %		30-150						
877-09-8	Surrogate: Tetrachloro-m-xylene	116 %		30-150						

Polychlorinated Biphenyls (PCB)

Log-in Notes:

Sample Notes:

Sample Prepared by Method: EPA 3545A

CAS No.	Parameter	Result	Flag	Units	Reported to LOQ	Dilution	Reference Method	Date/Time Prepared	Date/Time Analyzed	Analyst
12674-11-2	Aroclor 1016	ND		mg/kg dry	0.0170	1	EPA 8082A Certifications: NELAC-NY10854,CTDOH,NJDEP,PADEP	12/13/2017 07:28	12/13/2017 19:07	LAB
11104-28-2	Aroclor 1221	ND		mg/kg dry	0.0170	1	EPA 8082A Certifications: NELAC-NY10854,CTDOH,NJDEP,PADEP	12/13/2017 07:28	12/13/2017 19:07	LAB
11141-16-5	Aroclor 1232	ND		mg/kg dry	0.0170	1	EPA 8082A Certifications: NELAC-NY10854,CTDOH,NJDEP,PADEP	12/13/2017 07:28	12/13/2017 19:07	LAB
53469-21-9	Aroclor 1242	ND		mg/kg dry	0.0170	1	EPA 8082A Certifications: NELAC-NY10854,CTDOH,NJDEP,PADEP	12/13/2017 07:28	12/13/2017 19:07	LAB
12672-29-6	Aroclor 1248	ND		mg/kg dry	0.0170	1	EPA 8082A Certifications: NELAC-NY10854,CTDOH,NJDEP,PADEP	12/13/2017 07:28	12/13/2017 19:07	LAB
11097-69-1	Aroclor 1254	ND		mg/kg dry	0.0170	1	EPA 8082A Certifications: NELAC-NY10854,CTDOH,NJDEP,PADEP	12/13/2017 07:28	12/13/2017 19:07	LAB
11096-82-5	Aroclor 1260	ND		mg/kg dry	0.0170	1	EPA 8082A Certifications: NELAC-NY10854,CTDOH,NJDEP,PADEP	12/13/2017 07:28	12/13/2017 19:07	LAB
1336-36-3	* Total PCBs	ND		mg/kg dry	0.0170	1	EPA 8082A Certifications:	12/13/2017 07:28	12/13/2017 19:07	LAB
Surrogate Recoveries		Result		Acceptance Range						
877-09-8	Surrogate: Tetrachloro-m-xylene	85.0 %		30-140						
2051-24-3	Surrogate: Decachlorobiphenyl	80.5 %		30-140						

Metals, Target Analyte

Log-in Notes:

Sample Notes:

Sample Prepared by Method: EPA 3050B

CAS No.	Parameter	Result	Flag	Units	Reported to LOQ	Dilution	Reference Method	Date/Time Prepared	Date/Time Analyzed	Analyst
7429-90-5	Aluminum	5140		mg/kg dry	5.11	1	EPA 6010C Certifications: CTDOH,NELAC-NY10854,NJDEP,PADEP	12/12/2017 09:46	12/13/2017 22:12	BML
7440-36-0	Antimony	1.99		mg/kg dry	0.511	1	EPA 6010C Certifications: CTDOH,NELAC-NY10854,NJDEP,PADEP	12/12/2017 09:46	12/13/2017 22:12	BML



Sample Information

Client Sample ID: SP-9 (15'-17')

York Sample ID: 17L0337-18

York Project (SDG) No.

17L0337

Client Project ID

170313: 37-11 30th + 30-14 37 Ave.

Matrix

Soil

Collection Date/Time

December 7, 2017 10:30 am

Date Received

12/08/2017

Metals, Target Analyte

Log-in Notes:

Sample Notes:

Sample Prepared by Method: EPA 3050B

CAS No.	Parameter	Result	Flag	Units	Reported to LOQ	Dilution	Reference Method	Date/Time Prepared	Date/Time Analyzed	Analyst
7440-38-2	Arsenic	1.86		mg/kg dry	1.02	1	EPA 6010C Certifications: CTDOH,NELAC-NY10854,NJDEP,PADEP	12/12/2017 09:46	12/13/2017 22:12	BML
7440-39-3	Barium	106		mg/kg dry	1.02	1	EPA 6010C Certifications: CTDOH,NELAC-NY10854,NJDEP,PADEP	12/12/2017 09:46	12/13/2017 22:12	BML
7440-41-7	Beryllium	ND		mg/kg dry	0.102	1	EPA 6010C Certifications: CTDOH,NELAC-NY10854,NJDEP,PADEP	12/12/2017 09:46	12/13/2017 22:12	BML
7440-43-9	Cadmium	ND		mg/kg dry	0.306	1	EPA 6010C Certifications: CTDOH,NELAC-NY10854,NJDEP,PADEP	12/12/2017 09:46	12/13/2017 22:12	BML
7440-70-2	Calcium	4870		mg/kg dry	5.11	1	EPA 6010C Certifications: CTDOH,NELAC-NY10854,NJDEP,PADEP	12/12/2017 09:46	12/13/2017 22:12	BML
7440-47-3	Chromium	11.3		mg/kg dry	0.511	1	EPA 6010C Certifications: CTDOH,NELAC-NY10854,NJDEP,PADEP	12/12/2017 09:46	12/13/2017 22:12	BML
7440-48-4	Cobalt	5.27		mg/kg dry	0.511	1	EPA 6010C Certifications: CTDOH,NELAC-NY10854,NJDEP,PADEP	12/12/2017 09:46	12/13/2017 22:12	BML
7440-50-8	Copper	168	B	mg/kg dry	0.511	1	EPA 6010C Certifications: CTDOH,NELAC-NY10854,NJDEP,PADEP	12/12/2017 09:46	12/13/2017 22:12	BML
7439-89-6	Iron	11300		mg/kg dry	2.04	1	EPA 6010C Certifications: CTDOH,NELAC-NY10854,NJDEP,PADEP	12/12/2017 09:46	12/13/2017 22:12	BML
7439-92-1	Lead	490		mg/kg dry	0.511	1	EPA 6010C Certifications: CTDOH,NELAC-NY10854,NJDEP,PADEP	12/12/2017 09:46	12/13/2017 22:12	BML
7439-95-4	Magnesium	2240		mg/kg dry	5.11	1	EPA 6010C Certifications: CTDOH,NELAC-NY10854,NJDEP,PADEP	12/12/2017 09:46	12/13/2017 22:12	BML
7439-96-5	Manganese	309		mg/kg dry	0.511	1	EPA 6010C Certifications: CTDOH,NELAC-NY10854,NJDEP,PADEP	12/12/2017 09:46	12/13/2017 22:12	BML
7440-02-0	Nickel	14.5		mg/kg dry	0.511	1	EPA 6010C Certifications: CTDOH,NELAC-NY10854,NJDEP,PADEP	12/12/2017 09:46	12/13/2017 22:12	BML
7440-09-7	Potassium	619		mg/kg dry	5.11	1	EPA 6010C Certifications: CTDOH,NELAC-NY10854,NJDEP,PADEP	12/12/2017 09:46	12/13/2017 22:12	BML
7782-49-2	Selenium	1.20		mg/kg dry	1.02	1	EPA 6010C Certifications: CTDOH,NELAC-NY10854,NJDEP,PADEP	12/12/2017 09:46	12/13/2017 22:12	BML
7440-22-4	Silver	ND		mg/kg dry	0.511	1	EPA 6010C Certifications: CTDOH,NELAC-NY10854,NJDEP,PADEP	12/12/2017 09:46	12/13/2017 22:12	BML
7440-23-5	Sodium	124		mg/kg dry	10.2	1	EPA 6010C Certifications: CTDOH,NELAC-NY10854,NJDEP	12/12/2017 09:46	12/13/2017 22:12	BML
7440-28-0	Thallium	ND		mg/kg dry	1.02	1	EPA 6010C Certifications: CTDOH,NELAC-NY10854,NJDEP,PADEP	12/12/2017 09:46	12/13/2017 22:12	BML
7440-62-2	Vanadium	12.0		mg/kg dry	1.02	1	EPA 6010C Certifications: CTDOH,NELAC-NY10854,NJDEP,PADEP	12/12/2017 09:46	12/13/2017 22:12	BML
7440-66-6	Zinc	215		mg/kg dry	1.53	1	EPA 6010C Certifications: CTDOH,NELAC-NY10854,NJDEP,PADEP	12/12/2017 09:46	12/13/2017 22:12	BML

Mercury by 7473

Log-in Notes:

Sample Notes:



Sample Information

Client Sample ID: SP-9 (15'-17')

York Sample ID: 17L0337-18

York Project (SDG) No.

Client Project ID

Matrix

Collection Date/Time

Date Received

17L0337

170313: 37-11 30th + 30-14 37 Ave.

Soil

December 7, 2017 10:30 am

12/08/2017

Sample Prepared by Method: EPA 7473 soil

CAS No.	Parameter	Result	Flag	Units	Reported to LOQ	Dilution	Reference Method	Date/Time Prepared	Date/Time Analyzed	Analyst
7439-97-6	Mercury	0.0988		mg/kg dry	0.0306	1	EPA 7473 Certifications: CTDOH,NJDEP,NELAC-NY10854,PADEP	12/12/2017 10:06	12/12/2017 18:59	SY

Total Solids

Log-in Notes:

Sample Notes:

Sample Prepared by Method: % Solids Prep

CAS No.	Parameter	Result	Flag	Units	Reported to LOQ	Dilution	Reference Method	Date/Time Prepared	Date/Time Analyzed	Analyst
solids	* % Solids	97.9		%	0.100	1	SM 2540G Certifications: CTDOH	12/11/2017 10:48	12/11/2017 14:12	TJM

Chromium, Hexavalent

Log-in Notes:

Sample Notes:

Sample Prepared by Method: EPA SW846-3060

CAS No.	Parameter	Result	Flag	Units	Reported to LOQ	Dilution	Reference Method	Date/Time Prepared	Date/Time Analyzed	Analyst
18540-29-9	Chromium, Hexavalent	ND		mg/kg dry	0.511	1	EPA 7196A Certifications: NJDEP,CTDOH,NELAC-NY10854,PADEP	12/11/2017 08:54	12/11/2017 15:13	DM1

Chromium, Trivalent

Log-in Notes:

Sample Notes:

Sample Prepared by Method: Analysis Preparation

CAS No.	Parameter	Result	Flag	Units	Reported to LOQ	Dilution	Reference Method	Date/Time Prepared	Date/Time Analyzed	Analyst
16065-83-1	* Chromium, Trivalent	11.3		mg/kg	0.500	1	Calculation Certifications:	12/14/2017 11:21	12/14/2017 11:32	PAM

Sample Information

Client Sample ID: Field Blank

York Sample ID: 17L0337-19

York Project (SDG) No.

Client Project ID

Matrix

Collection Date/Time

Date Received

17L0337

170313: 37-11 30th + 30-14 37 Ave.

Water

December 7, 2017 10:00 am

12/08/2017

Volatile Organics, 8260 List - Low Level

Log-in Notes:

Sample Notes:

Sample Prepared by Method: EPA 5030B

CAS No.	Parameter	Result	Flag	Units	Reported to LOD/MDL	LOQ	Dilution	Reference Method	Date/Time Prepared	Date/Time Analyzed	Analyst
630-20-6	1,1,1,2-Tetrachloroethane	ND		ug/L	0.20	0.50	1	EPA 8260C Certifications: CTDOH,NELAC-NY10854,NJDEP,NELAC-NY12058,PADEP	12/12/2017 12:12	12/13/2017 02:37	SS
71-55-6	1,1,1-Trichloroethane	ND		ug/L	0.20	0.50	1	EPA 8260C Certifications: CTDOH,NELAC-NY10854,NJDEP,NELAC-NY12058,PADEP	12/12/2017 12:12	12/13/2017 02:37	SS
79-34-5	1,1,2,2-Tetrachloroethane	ND		ug/L	0.20	0.50	1	EPA 8260C Certifications: CTDOH,NELAC-NY10854,NJDEP,NELAC-NY12058,PADEP	12/12/2017 12:12	12/13/2017 02:37	SS



Sample Information

Client Sample ID: Field Blank

York Sample ID: 17L0337-19

York Project (SDG) No.

Client Project ID

Matrix

Collection Date/Time

Date Received

17L0337

170313: 37-11 30th + 30-14 37 Ave.

Water

December 7, 2017 10:00 am

12/08/2017

Volatile Organics, 8260 List - Low Level

Log-in Notes:

Sample Notes:

Sample Prepared by Method: EPA 5030B

CAS No.	Parameter	Result	Flag	Units	Reported to LOD/MDL	LOQ	Dilution	Reference Method	Date/Time Prepared	Date/Time Analyzed	Analyst
76-13-1	1,1,2-Trichloro-1,2,2-trifluoroethane (Freon 113)	ND		ug/L	0.20	0.50	1	EPA 8260C Certifications: CTDOH,NELAC-NY10854,NJDEP,NELAC-NY12058,PADEP	12/12/2017 12:12	12/13/2017 02:37	SS
79-00-5	1,1,2-Trichloroethane	ND		ug/L	0.20	0.50	1	EPA 8260C Certifications: CTDOH,NELAC-NY10854,NJDEP,NELAC-NY12058,PADEP	12/12/2017 12:12	12/13/2017 02:37	SS
75-34-3	1,1-Dichloroethane	ND		ug/L	0.20	0.50	1	EPA 8260C Certifications: CTDOH,NELAC-NY10854,NJDEP,NELAC-NY12058,PADEP	12/12/2017 12:12	12/13/2017 02:37	SS
75-35-4	1,1-Dichloroethylene	ND		ug/L	0.20	0.50	1	EPA 8260C Certifications: CTDOH,NELAC-NY10854,NJDEP,NELAC-NY12058,PADEP	12/12/2017 12:12	12/13/2017 02:37	SS
563-58-6	1,1-Dichloropropylene	ND		ug/L	0.20	0.50	1	EPA 8260C Certifications: NELAC-NY10854,NJDEP,NELAC-NY12058	12/12/2017 12:12	12/13/2017 02:37	SS
87-61-6	1,2,3-Trichlorobenzene	ND		ug/L	0.20	0.50	1	EPA 8260C Certifications: NELAC-NY10854,NJDEP,NELAC-NY12058,PADEP	12/12/2017 12:12	12/13/2017 02:37	SS
96-18-4	1,2,3-Trichloropropane	ND		ug/L	0.20	0.50	1	EPA 8260C Certifications: NELAC-NY10854,NJDEP,NELAC-NY12058,PADEP	12/12/2017 12:12	12/13/2017 02:37	SS
95-93-2	* 1,2,4,5-Tetramethylbenzene	ND		ug/L	0.20	0.50	1	EPA 8260C Certifications:	12/12/2017 12:12	12/13/2017 02:37	SS
120-82-1	1,2,4-Trichlorobenzene	ND		ug/L	0.20	0.50	1	EPA 8260C Certifications: NELAC-NY10854,NJDEP,NELAC-NY12058,PADEP	12/12/2017 12:12	12/13/2017 02:37	SS
95-63-6	1,2,4-Trimethylbenzene	ND		ug/L	0.20	0.50	1	EPA 8260C Certifications: CTDOH,NELAC-NY10854,NJDEP,NELAC-NY12058,PADEP	12/12/2017 12:12	12/13/2017 02:37	SS
96-12-8	1,2-Dibromo-3-chloropropane	ND		ug/L	0.20	0.50	1	EPA 8260C Certifications: CTDOH,NELAC-NY10854,NJDEP,NELAC-NY12058,PADEP	12/12/2017 12:12	12/13/2017 02:37	SS
106-93-4	1,2-Dibromoethane	ND		ug/L	0.20	0.50	1	EPA 8260C Certifications: CTDOH,NELAC-NY10854,NJDEP,NELAC-NY12058,PADEP	12/12/2017 12:12	12/13/2017 02:37	SS
95-50-1	1,2-Dichlorobenzene	ND		ug/L	0.20	0.50	1	EPA 8260C Certifications: CTDOH,NELAC-NY10854,NJDEP,NELAC-NY12058,PADEP	12/12/2017 12:12	12/13/2017 02:37	SS
107-06-2	1,2-Dichloroethane	ND		ug/L	0.20	0.50	1	EPA 8260C Certifications: CTDOH,NELAC-NY10854,NJDEP,NELAC-NY12058,PADEP	12/12/2017 12:12	12/13/2017 02:37	SS
78-87-5	1,2-Dichloropropane	ND		ug/L	0.20	0.50	1	EPA 8260C Certifications: CTDOH,NELAC-NY10854,NJDEP,NELAC-NY12058,PADEP	12/12/2017 12:12	12/13/2017 02:37	SS
108-67-8	1,3,5-Trimethylbenzene	ND		ug/L	0.20	0.50	1	EPA 8260C Certifications: CTDOH,NELAC-NY10854,NJDEP,NELAC-NY12058,PADEP	12/12/2017 12:12	12/13/2017 02:37	SS
541-73-1	1,3-Dichlorobenzene	ND		ug/L	0.20	0.50	1	EPA 8260C Certifications: CTDOH,NELAC-NY10854,NJDEP,NELAC-NY12058,PADEP	12/12/2017 12:12	12/13/2017 02:37	SS
142-28-9	1,3-Dichloropropane	ND		ug/L	0.20	0.50	1	EPA 8260C Certifications: NELAC-NY10854,NJDEP,NELAC-NY12058,PADEP	12/12/2017 12:12	12/13/2017 02:37	SS
106-46-7	1,4-Dichlorobenzene	ND		ug/L	0.20	0.50	1	EPA 8260C Certifications: CTDOH,NELAC-NY10854,NJDEP,NELAC-NY12058,PADEP	12/12/2017 12:12	12/13/2017 02:37	SS
594-20-7	2,2-Dichloropropane	ND		ug/L	0.20	0.50	1	EPA 8260C Certifications: NELAC-NY10854,NJDEP,NELAC-NY12058,PADEP	12/12/2017 12:12	12/13/2017 02:37	SS
78-93-3	2-Butanone	ND		ug/L	0.20	0.50	1	EPA 8260C Certifications: CTDOH,NELAC-NY10854,NJDEP,NELAC-NY12058,PADEP	12/12/2017 12:12	12/13/2017 02:37	SS
95-49-8	2-Chlorotoluene	ND		ug/L	0.20	0.50	1	EPA 8260C Certifications: CTDOH,NELAC-NY10854,NJDEP,NELAC-NY12058,PADEP	12/12/2017 12:12	12/13/2017 02:37	SS
591-78-6	2-Hexanone	ND		ug/L	0.20	0.50	1	EPA 8260C Certifications: CTDOH,NELAC-NY10854,NJDEP,NELAC-NY12058,PADEP	12/12/2017 12:12	12/13/2017 02:37	SS



Sample Information

Client Sample ID: Field Blank

York Sample ID: 17L0337-19

York Project (SDG) No.

Client Project ID

Matrix

Collection Date/Time

Date Received

17L0337

170313: 37-11 30th + 30-14 37 Ave.

Water

December 7, 2017 10:00 am

12/08/2017

Volatile Organics, 8260 List - Low Level

Log-in Notes:

Sample Notes:

Sample Prepared by Method: EPA 5030B

CAS No.	Parameter	Result	Flag	Units	Reported to LOD/MDL	LOQ	Dilution	Reference Method	Date/Time Prepared	Date/Time Analyzed	Analyst
106-43-4	4-Chlorotoluene	ND		ug/L	0.20	0.50	1	EPA 8260C Certifications: CTDOH,NELAC-NY10854,NJDEP,NELAC-NY12058,PADEP	12/12/2017 12:12	12/13/2017 02:37	SS
108-10-1	4-Methyl-2-pentanone	ND		ug/L	0.20	0.50	1	EPA 8260C Certifications: CTDOH,NELAC-NY10854,NJDEP,NELAC-NY12058,PADEP	12/12/2017 12:12	12/13/2017 02:37	SS
67-64-1	Acetone	ND		ug/L	1.0	2.0	1	EPA 8260C Certifications: CTDOH,NELAC-NY10854,NJDEP,NELAC-NY12058,PADEP	12/12/2017 12:12	12/13/2017 02:37	SS
71-43-2	Benzene	ND		ug/L	0.20	0.50	1	EPA 8260C Certifications: CTDOH,NELAC-NY10854,NJDEP,NELAC-NY12058,PADEP	12/12/2017 12:12	12/13/2017 02:37	SS
108-86-1	Bromobenzene	ND		ug/L	0.20	0.50	1	EPA 8260C Certifications: NELAC-NY10854,NJDEP,NELAC-NY12058,PADEP	12/12/2017 12:12	12/13/2017 02:37	SS
74-97-5	Bromochloromethane	ND		ug/L	0.20	0.50	1	EPA 8260C Certifications: NELAC-NY10854,NJDEP,NELAC-NY12058,PADEP	12/12/2017 12:12	12/13/2017 02:37	SS
75-27-4	Bromodichloromethane	ND		ug/L	0.20	0.50	1	EPA 8260C Certifications: CTDOH,NELAC-NY10854,NJDEP,NELAC-NY12058,PADEP	12/12/2017 12:12	12/13/2017 02:37	SS
75-25-2	Bromoform	ND		ug/L	0.20	0.50	1	EPA 8260C Certifications: CTDOH,NELAC-NY10854,NJDEP,NELAC-NY12058,PADEP	12/12/2017 12:12	12/13/2017 02:37	SS
74-83-9	Bromomethane	ND		ug/L	0.20	0.50	1	EPA 8260C Certifications: CTDOH,NELAC-NY10854,NJDEP,NELAC-NY12058,PADEP	12/12/2017 12:12	12/13/2017 02:37	SS
75-15-0	Carbon disulfide	ND		ug/L	0.20	0.50	1	EPA 8260C Certifications: CTDOH,NELAC-NY10854,NJDEP,NELAC-NY12058,PADEP	12/12/2017 12:12	12/13/2017 02:37	SS
56-23-5	Carbon tetrachloride	ND		ug/L	0.20	0.50	1	EPA 8260C Certifications: CTDOH,NELAC-NY10854,NJDEP,NELAC-NY12058,PADEP	12/12/2017 12:12	12/13/2017 02:37	SS
108-90-7	Chlorobenzene	ND		ug/L	0.20	0.50	1	EPA 8260C Certifications: CTDOH,NELAC-NY10854,NJDEP,NELAC-NY12058,PADEP	12/12/2017 12:12	12/13/2017 02:37	SS
75-00-3	Chloroethane	ND		ug/L	0.20	0.50	1	EPA 8260C Certifications: CTDOH,NELAC-NY10854,NJDEP,NELAC-NY12058,PADEP	12/12/2017 12:12	12/13/2017 02:37	SS
67-66-3	Chloroform	ND		ug/L	0.20	0.50	1	EPA 8260C Certifications: CTDOH,NELAC-NY10854,NJDEP,NELAC-NY12058,PADEP	12/12/2017 12:12	12/13/2017 02:37	SS
74-87-3	Chloromethane	ND		ug/L	0.20	0.50	1	EPA 8260C Certifications: CTDOH,NELAC-NY10854,NJDEP,NELAC-NY12058,PADEP	12/12/2017 12:12	12/13/2017 02:37	SS
156-59-2	cis-1,2-Dichloroethylene	ND		ug/L	0.20	0.50	1	EPA 8260C Certifications: CTDOH,NELAC-NY10854,NJDEP,NELAC-NY12058,PADEP	12/12/2017 12:12	12/13/2017 02:37	SS
10061-01-5	cis-1,3-Dichloropropylene	ND		ug/L	0.20	0.50	1	EPA 8260C Certifications: CTDOH,NELAC-NY10854,NJDEP,NELAC-NY12058,PADEP	12/12/2017 12:12	12/13/2017 02:37	SS
124-48-1	Dibromochloromethane	ND		ug/L	0.20	0.50	1	EPA 8260C Certifications: CTDOH,NELAC-NY10854,NJDEP,NELAC-NY12058,PADEP	12/12/2017 12:12	12/13/2017 02:37	SS
74-95-3	Dibromomethane	ND		ug/L	0.20	0.50	1	EPA 8260C Certifications: NELAC-NY10854,NJDEP,NELAC-NY12058,PADEP	12/12/2017 12:12	12/13/2017 02:37	SS
75-71-8	Dichlorodifluoromethane	ND		ug/L	0.20	0.50	1	EPA 8260C Certifications: NELAC-NY10854,NJDEP,NELAC-NY12058,PADEP	12/12/2017 12:12	12/13/2017 02:37	SS
100-41-4	Ethyl Benzene	ND		ug/L	0.20	0.50	1	EPA 8260C Certifications: CTDOH,NELAC-NY10854,NJDEP,NELAC-NY12058,PADEP	12/12/2017 12:12	12/13/2017 02:37	SS
87-68-3	Hexachlorobutadiene	ND		ug/L	0.20	0.50	1	EPA 8260C Certifications: NELAC-NY10854,NJDEP,NELAC-NY12058,PADEP	12/12/2017 12:12	12/13/2017 02:37	SS
98-82-8	Isopropylbenzene	ND		ug/L	0.20	0.50	1	EPA 8260C Certifications: CTDOH,NELAC-NY10854,NJDEP,NELAC-NY12058,PADEP	12/12/2017 12:12	12/13/2017 02:37	SS



Sample Information

Client Sample ID: Field Blank

York Sample ID: 17L0337-19

York Project (SDG) No.

17L0337

Client Project ID

170313: 37-11 30th + 30-14 37 Ave.

Matrix

Water

Collection Date/Time

December 7, 2017 10:00 am

Date Received

12/08/2017

Volatile Organics, 8260 List - Low Level

Log-in Notes:

Sample Notes:

Sample Prepared by Method: EPA 5030B

CAS No.	Parameter	Result	Flag	Units	Reported to LOD/MDL	LOQ	Dilution	Reference Method	Date/Time Prepared	Date/Time Analyzed	Analyst
1634-04-4	Methyl tert-butyl ether (MTBE)	ND		ug/L	0.20	0.50	1	EPA 8260C Certifications: CTDOH,NELAC-NY10854,NJDEP,NELAC-NY12058,PADEP	12/12/2017 12:12	12/13/2017 02:37	SS
75-09-2	Methylene chloride	1.0	J	ug/L	1.0	2.0	1	EPA 8260C Certifications: CTDOH,NELAC-NY10854,NJDEP,NELAC-NY12058,PADEP	12/12/2017 12:12	12/13/2017 02:37	SS
91-20-3	Naphthalene	ND		ug/L	1.0	2.0	1	EPA 8260C Certifications: NELAC-NY10854,NJDEP,NELAC-NY12058,PADEP	12/12/2017 12:12	12/13/2017 02:37	SS
104-51-8	n-Butylbenzene	ND		ug/L	0.20	0.50	1	EPA 8260C Certifications: CTDOH,NELAC-NY10854,NJDEP,NELAC-NY12058,PADEP	12/12/2017 12:12	12/13/2017 02:37	SS
103-65-1	n-Propylbenzene	ND		ug/L	0.20	0.50	1	EPA 8260C Certifications: CTDOH,NELAC-NY10854,NJDEP,NELAC-NY12058,PADEP	12/12/2017 12:12	12/13/2017 02:37	SS
95-47-6	o-Xylene	ND		ug/L	0.20	0.50	1	EPA 8260C Certifications: CTDOH,NELAC-NY10854,NELAC-NY12058,PADEP	12/12/2017 12:12	12/13/2017 02:37	SS
179601-23-1	p- & m- Xylenes	ND		ug/L	0.50	1.0	1	EPA 8260C Certifications: CTDOH,NELAC-NY10854,NELAC-NY12058,PADEP	12/12/2017 12:12	12/13/2017 02:37	SS
105-05-5	* p-Diethylbenzene	ND		ug/L	0.20	0.50	1	EPA 8260C Certifications:	12/12/2017 12:12	12/13/2017 02:37	SS
622-96-8	* p-Ethyltoluene	ND		ug/L	0.20	0.50	1	EPA 8260C Certifications:	12/12/2017 12:12	12/13/2017 02:37	SS
99-87-6	p-Isopropyltoluene	ND		ug/L	0.20	0.50	1	EPA 8260C Certifications: CTDOH,NELAC-NY10854,NJDEP,NELAC-NY12058,PADEP	12/12/2017 12:12	12/13/2017 02:37	SS
135-98-8	sec-Butylbenzene	ND		ug/L	0.20	0.50	1	EPA 8260C Certifications: CTDOH,NELAC-NY10854,NJDEP,NELAC-NY12058,PADEP	12/12/2017 12:12	12/13/2017 02:37	SS
100-42-5	Styrene	ND		ug/L	0.20	0.50	1	EPA 8260C Certifications: CTDOH,NELAC-NY10854,NJDEP,NELAC-NY12058,PADEP	12/12/2017 12:12	12/13/2017 02:37	SS
98-06-6	tert-Butylbenzene	ND		ug/L	0.20	0.50	1	EPA 8260C Certifications: CTDOH,NELAC-NY10854,NJDEP,NELAC-NY12058,PADEP	12/12/2017 12:12	12/13/2017 02:37	SS
127-18-4	Tetrachloroethylene	ND		ug/L	0.20	0.50	1	EPA 8260C Certifications: CTDOH,NELAC-NY10854,NJDEP,NELAC-NY12058,PADEP	12/12/2017 12:12	12/13/2017 02:37	SS
108-88-3	Toluene	ND		ug/L	0.20	0.50	1	EPA 8260C Certifications: CTDOH,NELAC-NY10854,NJDEP,NELAC-NY12058,PADEP	12/12/2017 12:12	12/13/2017 02:37	SS
156-60-5	trans-1,2-Dichloroethylene	ND		ug/L	0.20	0.50	1	EPA 8260C Certifications: CTDOH,NELAC-NY10854,NJDEP,NELAC-NY12058,PADEP	12/12/2017 12:12	12/13/2017 02:37	SS
10061-02-6	trans-1,3-Dichloropropylene	ND		ug/L	0.20	0.50	1	EPA 8260C Certifications: CTDOH,NELAC-NY10854,NJDEP,NELAC-NY12058,PADEP	12/12/2017 12:12	12/13/2017 02:37	SS
79-01-6	Trichloroethylene	ND		ug/L	0.20	0.50	1	EPA 8260C Certifications: CTDOH,NELAC-NY10854,NJDEP,NELAC-NY12058,PADEP	12/12/2017 12:12	12/13/2017 02:37	SS
75-69-4	Trichlorofluoromethane	ND		ug/L	0.20	0.50	1	EPA 8260C Certifications: CTDOH,NELAC-NY10854,NJDEP,NELAC-NY12058,PADEP	12/12/2017 12:12	12/13/2017 02:37	SS
75-01-4	Vinyl Chloride	ND		ug/L	0.20	0.50	1	EPA 8260C Certifications: CTDOH,NELAC-NY10854,NJDEP,NELAC-NY12058,PADEP	12/12/2017 12:12	12/13/2017 02:37	SS
1330-20-7	Xylenes, Total	ND		ug/L	0.60	1.5	1	EPA 8260C Certifications: CTDOH,NELAC-NY10854,NJDEP,NELAC-NY12058	12/12/2017 12:12	12/13/2017 02:37	SS
Surrogate Recoveries		Result	Acceptance Range								
17060-07-0	Surrogate: 1,2-Dichloroethane-d4	95.4 %	69-130								
2037-26-5	Surrogate: Toluene-d8	95.7 %	81-117								
460-00-4	Surrogate: p-Bromofluorobenzene	106 %	79-122								



Sample Information

Client Sample ID: Field Blank

York Sample ID: 17L0337-19

York Project (SDG) No.

Client Project ID

Matrix

Collection Date/Time

Date Received

17L0337

170313: 37-11 30th + 30-14 37 Ave.

Water

December 7, 2017 10:00 am

12/08/2017

Semi-Volatiles, 8270 Target List

Log-in Notes:

Sample Notes:

Sample Prepared by Method: EPA 3510C

CAS No.	Parameter	Result	Flag	Units	Reported to LOD/MDL	LOQ	Dilution	Reference Method	Date/Time Prepared	Date/Time Analyzed	Analyst
120-82-1	1,2,4-Trichlorobenzene	ND		ug/L	2.70	5.41	1	EPA 8270D Certifications: CTDOH,NELAC-NY10854,NJDEP,PADEP	12/12/2017 08:00	12/13/2017 14:45	SR
95-50-1	1,2-Dichlorobenzene	ND		ug/L	2.70	5.41	1	EPA 8270D Certifications: NELAC-NY10854,PADEP	12/12/2017 08:00	12/13/2017 14:45	SR
541-73-1	1,3-Dichlorobenzene	ND		ug/L	2.70	5.41	1	EPA 8270D Certifications: NELAC-NY10854,PADEP	12/12/2017 08:00	12/13/2017 14:45	SR
106-46-7	1,4-Dichlorobenzene	ND		ug/L	2.70	5.41	1	EPA 8270D Certifications: NELAC-NY10854,PADEP	12/12/2017 08:00	12/13/2017 14:45	SR
95-95-4	2,4,5-Trichlorophenol	ND		ug/L	2.70	5.41	1	EPA 8270D Certifications: CTDOH,NELAC-NY10854,NJDEP,PADEP	12/12/2017 08:00	12/13/2017 14:45	SR
88-06-2	2,4,6-Trichlorophenol	ND		ug/L	2.70	5.41	1	EPA 8270D Certifications: CTDOH,NELAC-NY10854,NJDEP,PADEP	12/12/2017 08:00	12/13/2017 14:45	SR
120-83-2	2,4-Dichlorophenol	ND		ug/L	2.70	5.41	1	EPA 8270D Certifications: CTDOH,NELAC-NY10854,NJDEP,PADEP	12/12/2017 08:00	12/13/2017 14:45	SR
105-67-9	2,4-Dimethylphenol	ND		ug/L	2.70	5.41	1	EPA 8270D Certifications: CTDOH,NELAC-NY10854,NJDEP,PADEP	12/12/2017 08:00	12/13/2017 14:45	SR
51-28-5	2,4-Dinitrophenol	ND		ug/L	2.70	5.41	1	EPA 8270D Certifications: CTDOH,NELAC-NY10854,NJDEP,PADEP	12/12/2017 08:00	12/13/2017 14:45	SR
121-14-2	2,4-Dinitrotoluene	ND		ug/L	2.70	5.41	1	EPA 8270D Certifications: CTDOH,NELAC-NY10854,NJDEP,PADEP	12/12/2017 08:00	12/13/2017 14:45	SR
606-20-2	2,6-Dinitrotoluene	ND		ug/L	2.70	5.41	1	EPA 8270D Certifications: CTDOH,NELAC-NY10854,NJDEP,PADEP	12/12/2017 08:00	12/13/2017 14:45	SR
91-58-7	2-Chloronaphthalene	ND		ug/L	2.70	5.41	1	EPA 8270D Certifications: CTDOH,NELAC-NY10854,NJDEP,PADEP	12/12/2017 08:00	12/13/2017 14:45	SR
95-57-8	2-Chlorophenol	ND		ug/L	2.70	5.41	1	EPA 8270D Certifications: CTDOH,NELAC-NY10854,NJDEP,PADEP	12/12/2017 08:00	12/13/2017 14:45	SR
91-57-6	2-Methylnaphthalene	ND		ug/L	2.70	5.41	1	EPA 8270D Certifications: CTDOH,NELAC-NY10854,NJDEP,PADEP	12/12/2017 08:00	12/13/2017 14:45	SR
95-48-7	2-Methylphenol	ND		ug/L	2.70	5.41	1	EPA 8270D Certifications: CTDOH,NELAC-NY10854,NJDEP,PADEP	12/12/2017 08:00	12/13/2017 14:45	SR
88-74-4	2-Nitroaniline	ND		ug/L	2.70	5.41	1	EPA 8270D Certifications: CTDOH,NELAC-NY10854,NJDEP,PADEP	12/12/2017 08:00	12/13/2017 14:45	SR
88-75-5	2-Nitrophenol	ND		ug/L	2.70	5.41	1	EPA 8270D Certifications: CTDOH,NELAC-NY10854,NJDEP,PADEP	12/12/2017 08:00	12/13/2017 14:45	SR
65794-96-9	3- & 4-Methylphenols	ND		ug/L	2.70	5.41	1	EPA 8270D Certifications: CTDOH,NELAC-NY10854,NJDEP,PADEP	12/12/2017 08:00	12/13/2017 14:45	SR
91-94-1	3,3-Dichlorobenzidine	ND		ug/L	2.70	5.41	1	EPA 8270D Certifications: CTDOH,NELAC-NY10854,NJDEP,PADEP	12/12/2017 08:00	12/13/2017 14:45	SR
99-09-2	3-Nitroaniline	ND		ug/L	2.70	5.41	1	EPA 8270D Certifications: CTDOH,NELAC-NY10854,NJDEP,PADEP	12/12/2017 08:00	12/13/2017 14:45	SR
534-52-1	4,6-Dinitro-2-methylphenol	ND		ug/L	2.70	5.41	1	EPA 8270D Certifications: CTDOH,NELAC-NY10854,NJDEP,PADEP	12/12/2017 08:00	12/13/2017 14:45	SR
101-55-3	4-Bromophenyl phenyl ether	ND		ug/L	2.70	5.41	1	EPA 8270D Certifications: CTDOH,NELAC-NY10854,NJDEP,PADEP	12/12/2017 08:00	12/13/2017 14:45	SR
59-50-7	4-Chloro-3-methylphenol	ND		ug/L	2.70	5.41	1	EPA 8270D Certifications: CTDOH,NELAC-NY10854,NJDEP,PADEP	12/12/2017 08:00	12/13/2017 14:45	SR



Sample Information

Client Sample ID: Field Blank

York Sample ID: 17L0337-19

York Project (SDG) No.

Client Project ID

Matrix

Collection Date/Time

Date Received

17L0337

170313: 37-11 30th + 30-14 37 Ave.

Water

December 7, 2017 10:00 am

12/08/2017

Semi-Volatiles, 8270 Target List

Log-in Notes:

Sample Notes:

Sample Prepared by Method: EPA 3510C

CAS No.	Parameter	Result	Flag	Units	Reported to LOD/MDL	LOQ	Dilution	Reference Method	Date/Time Prepared	Date/Time Analyzed	Analyst
106-47-8	4-Chloroaniline	ND		ug/L	2.70	5.41	1	EPA 8270D Certifications:	12/12/2017 08:00 CTDOH,NELAC-NY10854,NJDEP,PADEP	12/13/2017 14:45	SR
7005-72-3	4-Chlorophenyl phenyl ether	ND		ug/L	2.70	5.41	1	EPA 8270D Certifications:	12/12/2017 08:00 CTDOH,NELAC-NY10854,NJDEP,PADEP	12/13/2017 14:45	SR
100-01-6	4-Nitroaniline	ND		ug/L	2.70	5.41	1	EPA 8270D Certifications:	12/12/2017 08:00 CTDOH,NELAC-NY10854,NJDEP,PADEP	12/13/2017 14:45	SR
100-02-7	4-Nitrophenol	ND		ug/L	2.70	5.41	1	EPA 8270D Certifications:	12/12/2017 08:00 CTDOH,NELAC-NY10854,NJDEP,PADEP	12/13/2017 14:45	SR
83-32-9	Acenaphthene	ND		ug/L	0.0541	0.0541	1	EPA 8270D Certifications:	12/12/2017 08:00 CTDOH,NELAC-NY10854,NJDEP,PADEP	12/13/2017 14:28	SR
208-96-8	Acenaphthylene	ND		ug/L	0.0541	0.0541	1	EPA 8270D Certifications:	12/12/2017 08:00 CTDOH,NELAC-NY10854,NJDEP,PADEP	12/13/2017 14:28	SR
62-53-3	Aniline	ND		ug/L	2.70	5.41	1	EPA 8270D Certifications:	12/12/2017 08:00 NELAC-NY10854,NJDEP,PADEP	12/13/2017 14:45	SR
120-12-7	Anthracene	ND		ug/L	0.0541	0.0541	1	EPA 8270D Certifications:	12/12/2017 08:00 CTDOH,NELAC-NY10854,NJDEP,PADEP	12/13/2017 14:28	SR
56-55-3	Benzo(a)anthracene	ND		ug/L	0.0541	0.0541	1	EPA 8270D Certifications:	12/12/2017 08:00 CTDOH,NELAC-NY10854,NJDEP,PADEP	12/13/2017 14:28	SR
50-32-8	Benzo(a)pyrene	ND		ug/L	0.0541	0.0541	1	EPA 8270D Certifications:	12/12/2017 08:00 CTDOH,NELAC-NY10854,NJDEP,PADEP	12/13/2017 14:28	SR
205-99-2	Benzo(b)fluoranthene	ND		ug/L	0.0541	0.0541	1	EPA 8270D Certifications:	12/12/2017 08:00 CTDOH,NELAC-NY10854,NJDEP,PADEP	12/13/2017 14:28	SR
191-24-2	Benzo(g,h,i)perylene	ND		ug/L	0.0541	0.0541	1	EPA 8270D Certifications:	12/12/2017 08:00 CTDOH,NELAC-NY10854,NJDEP,PADEP	12/13/2017 14:28	SR
207-08-9	Benzo(k)fluoranthene	ND		ug/L	0.0541	0.0541	1	EPA 8270D Certifications:	12/12/2017 08:00 CTDOH,NELAC-NY10854,NJDEP,PADEP	12/13/2017 14:28	SR
100-51-6	Benzyl alcohol	ND		ug/L	2.70	5.41	1	EPA 8270D Certifications:	12/12/2017 08:00 NELAC-NY10854,NJDEP,PADEP	12/13/2017 14:45	SR
85-68-7	Benzyl butyl phthalate	ND		ug/L	2.70	5.41	1	EPA 8270D Certifications:	12/12/2017 08:00 CTDOH,NELAC-NY10854,NJDEP,PADEP	12/13/2017 14:45	SR
111-91-1	Bis(2-chloroethoxy)methane	ND		ug/L	2.70	5.41	1	EPA 8270D Certifications:	12/12/2017 08:00 CTDOH,NELAC-NY10854,NJDEP,PADEP	12/13/2017 14:45	SR
111-44-4	Bis(2-chloroethyl)ether	ND		ug/L	2.70	5.41	1	EPA 8270D Certifications:	12/12/2017 08:00 CTDOH,NELAC-NY10854,NJDEP,PADEP	12/13/2017 14:45	SR
108-60-1	Bis(2-chloroisopropyl)ether	ND		ug/L	2.70	5.41	1	EPA 8270D Certifications:	12/12/2017 08:00 CTDOH,NELAC-NY10854,NJDEP,PADEP	12/13/2017 14:45	SR
117-81-7	Bis(2-ethylhexyl)phthalate	ND		ug/L	0.541	0.541	1	EPA 8270D Certifications:	12/12/2017 08:00 CTDOH,NELAC-NY10854,NJDEP,PADEP	12/13/2017 14:28	SR
218-01-9	Chrysene	ND		ug/L	0.0541	0.0541	1	EPA 8270D Certifications:	12/12/2017 08:00 CTDOH,NELAC-NY10854,NJDEP,PADEP	12/13/2017 14:28	SR
53-70-3	Dibenzo(a,h)anthracene	ND		ug/L	0.0541	0.0541	1	EPA 8270D Certifications:	12/12/2017 08:00 CTDOH,NELAC-NY10854,NJDEP,PADEP	12/13/2017 14:28	SR
132-64-9	Dibenzofuran	ND		ug/L	2.70	5.41	1	EPA 8270D Certifications:	12/12/2017 08:00 CTDOH,NELAC-NY10854,NJDEP,PADEP	12/13/2017 14:45	SR
84-66-2	Diethyl phthalate	ND		ug/L	2.70	5.41	1	EPA 8270D Certifications:	12/12/2017 08:00 CTDOH,NELAC-NY10854,NJDEP,PADEP	12/13/2017 14:45	SR



Sample Information

Client Sample ID: Field Blank

York Sample ID: 17L0337-19

York Project (SDG) No.

17L0337

Client Project ID

170313: 37-11 30th + 30-14 37 Ave.

Matrix

Water

Collection Date/Time

December 7, 2017 10:00 am

Date Received

12/08/2017

Semi-Volatiles, 8270 Target List

Log-in Notes:

Sample Notes:

Sample Prepared by Method: EPA 3510C

CAS No.	Parameter	Result	Flag	Units	Reported to LOD/MDL	LOQ	Dilution	Reference Method	Date/Time Prepared	Date/Time Analyzed	Analyst
131-11-3	Dimethyl phthalate	ND		ug/L	2.70	5.41	1	EPA 8270D Certifications: CTDOH,NELAC-NY10854,NJDEP,PADEP	12/12/2017 08:00	12/13/2017 14:45	SR
84-74-2	Di-n-butyl phthalate	ND		ug/L	2.70	5.41	1	EPA 8270D Certifications: CTDOH,NELAC-NY10854,NJDEP,PADEP	12/12/2017 08:00	12/13/2017 14:45	SR
117-84-0	Di-n-octyl phthalate	ND		ug/L	2.70	5.41	1	EPA 8270D Certifications: CTDOH,NELAC-NY10854,NJDEP,PADEP	12/12/2017 08:00	12/13/2017 14:45	SR
206-44-0	Fluoranthene	ND		ug/L	0.0541	0.0541	1	EPA 8270D Certifications: CTDOH,NELAC-NY10854,NJDEP,PADEP	12/12/2017 08:00	12/13/2017 14:28	SR
86-73-7	Fluorene	ND		ug/L	0.0541	0.0541	1	EPA 8270D Certifications: NELAC-NY10854,NJDEP,PADEP	12/12/2017 08:00	12/13/2017 14:28	SR
118-74-1	Hexachlorobenzene	ND		ug/L	0.0216	0.0216	1	EPA 8270D Certifications: CTDOH,NELAC-NY10854,NJDEP,PADEP	12/12/2017 08:00	12/13/2017 14:28	SR
87-68-3	Hexachlorobutadiene	ND		ug/L	0.541	0.541	1	EPA 8270D Certifications: CTDOH,NELAC-NY10854,NJDEP,PADEP	12/12/2017 08:00	12/13/2017 14:28	SR
77-47-4	Hexachlorocyclopentadiene	ND		ug/L	2.70	5.41	1	EPA 8270D Certifications: CTDOH,NELAC-NY10854,NJDEP,PADEP	12/12/2017 08:00	12/13/2017 14:45	SR
67-72-1	Hexachloroethane	ND		ug/L	0.541	0.541	1	EPA 8270D Certifications: CTDOH,NELAC-NY10854,NJDEP,PADEP	12/12/2017 08:00	12/13/2017 14:28	SR
193-39-5	Indeno(1,2,3-cd)pyrene	ND		ug/L	0.0541	0.0541	1	EPA 8270D Certifications: CTDOH,NELAC-NY10854,NJDEP,PADEP	12/12/2017 08:00	12/13/2017 14:28	SR
78-59-1	Isophorone	ND		ug/L	2.70	5.41	1	EPA 8270D Certifications: CTDOH,NELAC-NY10854,NJDEP,PADEP	12/12/2017 08:00	12/13/2017 14:45	SR
91-20-3	Naphthalene	0.162		ug/L	0.0541	0.0541	1	EPA 8270D Certifications: CTDOH,NELAC-NY10854,NJDEP,PADEP	12/12/2017 08:00	12/13/2017 14:28	SR
98-95-3	Nitrobenzene	ND		ug/L	0.270	0.270	1	EPA 8270D Certifications: CTDOH,NELAC-NY10854,NJDEP,PADEP	12/12/2017 08:00	12/13/2017 14:28	SR
62-75-9	N-Nitrosodimethylamine	ND		ug/L	0.541	0.541	1	EPA 8270D Certifications: CTDOH,NELAC-NY10854,NJDEP,PADEP	12/12/2017 08:00	12/13/2017 14:28	SR
621-64-7	N-nitroso-di-n-propylamine	ND		ug/L	2.70	5.41	1	EPA 8270D Certifications: CTDOH,NELAC-NY10854,NJDEP,PADEP	12/12/2017 08:00	12/13/2017 14:45	SR
86-30-6	N-Nitrosodiphenylamine	ND		ug/L	2.70	5.41	1	EPA 8270D Certifications: CTDOH,NELAC-NY10854,NJDEP,PADEP	12/12/2017 08:00	12/13/2017 14:45	SR
87-86-5	Pentachlorophenol	ND		ug/L	0.270	0.270	1	EPA 8270D Certifications: CTDOH,NELAC-NY10854,NJDEP,PADEP	12/12/2017 08:00	12/13/2017 14:28	SR
85-01-8	Phenanthrene	ND		ug/L	0.0541	0.0541	1	EPA 8270D Certifications: CTDOH,NELAC-NY10854,NJDEP,PADEP	12/12/2017 08:00	12/13/2017 14:28	SR
108-95-2	Phenol	ND		ug/L	2.70	5.41	1	EPA 8270D Certifications: CTDOH,NELAC-NY10854,NJDEP,PADEP	12/12/2017 08:00	12/13/2017 14:45	SR
129-00-0	Pyrene	ND		ug/L	0.0541	0.0541	1	EPA 8270D Certifications: CTDOH,NELAC-NY10854,NJDEP,PADEP	12/12/2017 08:00	12/13/2017 14:28	SR
110-86-1	Pyridine	ND		ug/L	2.70	5.41	1	EPA 8270D Certifications: CTDOH,NELAC-NY10854,NJDEP,PADEP	12/12/2017 08:00	12/13/2017 14:45	SR
Surrogate Recoveries		Result	Acceptance Range								
367-12-4	Surrogate: 2-Fluorophenol	31.9 %	19.7-63.1								
4165-62-2	Surrogate: Phenol-d5	20.2 %	10.1-41.7								
4165-60-0	Surrogate: Nitrobenzene-d5	56.9 %	50.2-113								



Sample Information

Client Sample ID: Field Blank

York Sample ID: 17L0337-19

York Project (SDG) No.

17L0337

Client Project ID

170313: 37-11 30th + 30-14 37 Ave.

Matrix

Water

Collection Date/Time

December 7, 2017 10:00 am

Date Received

12/08/2017

Semi-Volatiles, 8270 Target List

Log-in Notes:

Sample Notes:

Sample Prepared by Method: EPA 3510C

CAS No.	Parameter	Result	Flag	Units	Reported to LOD/MDL	LOQ	Dilution	Reference Method	Date/Time Prepared	Date/Time Analyzed	Analyst
321-60-8	Surrogate: 2-Fluorobiphenyl	54.6 %			39.9-105						
118-79-6	Surrogate: 2,4,6-Tribromophenol	64.0 %			39.3-151						
1718-51-0	Surrogate: Terphenyl-d14	46.6 %			30.7-106						

Pesticides, 8081 target list

Log-in Notes:

Sample Notes:

Sample Prepared by Method: EPA SW846-3510C Low Level

CAS No.	Parameter	Result	Flag	Units	Reported to LOQ	Dilution	Reference Method	Date/Time Prepared	Date/Time Analyzed	Analyst
72-54-8	4,4'-DDD	ND		ug/L	0.00444	1	EPA 8081B Certifications: CTDOH,NELAC-NY10854,NJDEP,PADEP	12/12/2017 07:51	12/12/2017 15:00	SA
72-55-9	4,4'-DDE	ND		ug/L	0.00444	1	EPA 8081B Certifications: CTDOH,NELAC-NY10854,NJDEP,PADEP	12/12/2017 07:51	12/12/2017 15:00	SA
50-29-3	4,4'-DDT	ND		ug/L	0.00444	1	EPA 8081B Certifications: CTDOH,NELAC-NY10854,NJDEP,PADEP	12/12/2017 07:51	12/12/2017 15:00	SA
309-00-2	Aldrin	ND		ug/L	0.00444	1	EPA 8081B Certifications: CTDOH,NELAC-NY10854,NJDEP,PADEP	12/12/2017 07:51	12/12/2017 15:00	SA
319-84-6	alpha-BHC	ND		ug/L	0.00444	1	EPA 8081B Certifications: CTDOH,NELAC-NY10854,NJDEP,PADEP	12/12/2017 07:51	12/12/2017 15:00	SA
5103-71-9	alpha-Chlordane	ND		ug/L	0.00444	1	EPA 8081B Certifications: CTDOH,NELAC-NY10854,NJDEP,PADEP	12/12/2017 07:51	12/12/2017 15:00	SA
319-85-7	beta-BHC	ND		ug/L	0.00444	1	EPA 8081B Certifications: CTDOH,NELAC-NY10854,NJDEP,PADEP	12/12/2017 07:51	12/12/2017 15:00	SA
57-74-9	Chlordane, total	ND		ug/L	0.0222	1	EPA 8081B Certifications: CTDOH,NELAC-NY10854,NJDEP,PADEP	12/12/2017 07:51	12/12/2017 15:00	SA
319-86-8	delta-BHC	ND		ug/L	0.00444	1	EPA 8081B Certifications: CTDOH,NELAC-NY10854,NJDEP,PADEP	12/12/2017 07:51	12/12/2017 15:00	SA
60-57-1	Dieldrin	ND		ug/L	0.00222	1	EPA 8081B Certifications: CTDOH,NELAC-NY10854,NJDEP,PADEP	12/12/2017 07:51	12/12/2017 15:00	SA
959-98-8	Endosulfan I	ND		ug/L	0.00444	1	EPA 8081B Certifications: CTDOH,NELAC-NY10854,NJDEP,PADEP	12/12/2017 07:51	12/12/2017 15:00	SA
33213-65-9	Endosulfan II	ND		ug/L	0.00444	1	EPA 8081B Certifications: CTDOH,NELAC-NY10854,NJDEP,PADEP	12/12/2017 07:51	12/12/2017 15:00	SA
1031-07-8	Endosulfan sulfate	ND		ug/L	0.00444	1	EPA 8081B Certifications: CTDOH,NELAC-NY10854,NJDEP,PADEP	12/12/2017 07:51	12/12/2017 15:00	SA
72-20-8	Endrin	ND		ug/L	0.00444	1	EPA 8081B Certifications: CTDOH,NELAC-NY10854,NJDEP,PADEP	12/12/2017 07:51	12/12/2017 15:00	SA
7421-93-4	Endrin aldehyde	ND		ug/L	0.0111	1	EPA 8081B Certifications: CTDOH,NELAC-NY10854,NJDEP,PADEP	12/12/2017 07:51	12/12/2017 15:00	SA
53494-70-5	Endrin ketone	ND		ug/L	0.0111	1	EPA 8081B Certifications: CTDOH,NELAC-NY10854,NJDEP,PADEP	12/12/2017 07:51	12/12/2017 15:00	SA
58-89-9	gamma-BHC (Lindane)	ND		ug/L	0.00444	1	EPA 8081B Certifications: CTDOH,NELAC-NY10854,NJDEP,PADEP	12/12/2017 07:51	12/12/2017 15:00	SA
5566-34-7	gamma-Chlordane	ND		ug/L	0.0111	1	EPA 8081B Certifications: CTDOH,NELAC-NY10854,NJDEP,PADEP	12/12/2017 07:51	12/12/2017 15:00	SA
76-44-8	Heptachlor	ND		ug/L	0.00444	1	EPA 8081B Certifications: CTDOH,NELAC-NY10854,NJDEP,PADEP	12/12/2017 07:51	12/12/2017 15:00	SA



Sample Information

Client Sample ID: Field Blank

York Sample ID: 17L0337-19

York Project (SDG) No.

17L0337

Client Project ID

170313: 37-11 30th + 30-14 37 Ave.

Matrix

Water

Collection Date/Time

December 7, 2017 10:00 am

Date Received

12/08/2017

Pesticides, 8081 target list

Log-in Notes:

Sample Notes:

Sample Prepared by Method: EPA SW846-3510C Low Level

CAS No.	Parameter	Result	Flag	Units	Reported to LOQ	Dilution	Reference Method	Date/Time Prepared	Date/Time Analyzed	Analyst
1024-57-3	Heptachlor epoxide	ND		ug/L	0.00444	1	EPA 8081B Certifications: CTDOH,NELAC-NY10854,NJDEP,PADEP	12/12/2017 07:51	12/12/2017 15:00	SA
72-43-5	Methoxychlor	ND		ug/L	0.00444	1	EPA 8081B Certifications: CTDOH,NELAC-NY10854,NJDEP,PADEP	12/12/2017 07:51	12/12/2017 15:00	SA
8001-35-2	Toxaphene	ND		ug/L	0.111	1	EPA 8081B Certifications: CTDOH,NELAC-NY10854,NJDEP,PADEP	12/12/2017 07:51	12/12/2017 15:00	SA
Surrogate Recoveries		Result		Acceptance Range						
2051-24-3	Surrogate: Decachlorobiphenyl	77.2 %								
877-09-8	Surrogate: Tetrachloro-m-xylene	60.8 %								

Polychlorinated Biphenyls (PCB)

Log-in Notes:

Sample Notes:

Sample Prepared by Method: EPA SW846-3510C Low Level

CAS No.	Parameter	Result	Flag	Units	Reported to LOQ	Dilution	Reference Method	Date/Time Prepared	Date/Time Analyzed	Analyst
12674-11-2	Aroclor 1016	ND		ug/L	0.0556	1	EPA 8082A Certifications: NELAC-NY10854,CTDOH,NJDEP,PADEP	12/12/2017 07:51	12/13/2017 10:52	SA
11104-28-2	Aroclor 1221	ND		ug/L	0.0556	1	EPA 8082A Certifications: NELAC-NY10854,CTDOH,NJDEP,PADEP	12/12/2017 07:51	12/13/2017 10:52	SA
11141-16-5	Aroclor 1232	ND		ug/L	0.0556	1	EPA 8082A Certifications: NELAC-NY10854,CTDOH,NJDEP,PADEP	12/12/2017 07:51	12/13/2017 10:52	SA
53469-21-9	Aroclor 1242	ND		ug/L	0.0556	1	EPA 8082A Certifications: NELAC-NY10854,CTDOH,NJDEP,PADEP	12/12/2017 07:51	12/13/2017 10:52	SA
12672-29-6	Aroclor 1248	ND		ug/L	0.0556	1	EPA 8082A Certifications: NELAC-NY10854,CTDOH,NJDEP,PADEP	12/12/2017 07:51	12/13/2017 10:52	SA
11097-69-1	Aroclor 1254	ND		ug/L	0.0556	1	EPA 8082A Certifications: NELAC-NY10854,CTDOH,NJDEP,PADEP	12/12/2017 07:51	12/13/2017 10:52	SA
11096-82-5	Aroclor 1260	ND		ug/L	0.0556	1	EPA 8082A Certifications: NELAC-NY10854,CTDOH,NJDEP,PADEP	12/12/2017 07:51	12/13/2017 10:52	SA
1336-36-3	* Total PCBs	ND		ug/L	0.0556	1	EPA 8082A Certifications:	12/12/2017 07:51	12/13/2017 10:52	SA
Surrogate Recoveries		Result		Acceptance Range						
877-09-8	Surrogate: Tetrachloro-m-xylene	82.5 %								
2051-24-3	Surrogate: Decachlorobiphenyl	69.0 %								

Metals, Target Analyte, ICP

Log-in Notes:

Sample Notes:

Sample Prepared by Method: EPA 3015A

CAS No.	Parameter	Result	Flag	Units	Reported to LOQ	Dilution	Reference Method	Date/Time Prepared	Date/Time Analyzed	Analyst
7429-90-5	Aluminum	ND		mg/L	0.0556	1	EPA 6010C Certifications: CTDOH,NELAC-NY10854,NJDEP,PADEP	12/12/2017 10:43	12/12/2017 20:48	BML
7440-39-3	Barium	ND		mg/L	0.0111	1	EPA 6010C Certifications: CTDOH,NELAC-NY10854,NJDEP,PADEP	12/12/2017 10:43	12/12/2017 20:48	BML



Sample Information

Client Sample ID: Field Blank

York Sample ID: 17L0337-19

York Project (SDG) No.

17L0337

Client Project ID

170313: 37-11 30th + 30-14 37 Ave.

Matrix

Water

Collection Date/Time

December 7, 2017 10:00 am

Date Received

12/08/2017

Metals, Target Analyte, ICP

Log-in Notes:

Sample Notes:

Sample Prepared by Method: EPA 3015A

CAS No.	Parameter	Result	Flag	Units	Reported to LOQ	Dilution	Reference Method	Date/Time Prepared	Date/Time Analyzed	Analyst
7440-70-2	Calcium	ND		mg/L	0.0556	1	EPA 6010C Certifications: CTDOH,NELAC-NY10854,NJDEP,PADEP	12/12/2017 10:43	12/12/2017 20:48	BML
7440-47-3	Chromium	ND		mg/L	0.00556	1	EPA 6010C Certifications: CTDOH,NELAC-NY10854,NJDEP,PADEP	12/12/2017 10:43	12/12/2017 20:48	BML
7440-50-8	Copper	0.0103	B	mg/L	0.00333	1	EPA 6010C Certifications: CTDOH,NELAC-NY10854,NJDEP,PADEP	12/12/2017 10:43	12/12/2017 20:48	BML
7439-89-6	Iron	ND		mg/L	0.0222	1	EPA 6010C Certifications: CTDOH,NELAC-NY10854,NJDEP,PADEP	12/12/2017 10:43	12/12/2017 20:48	BML
7439-92-1	Lead	ND		mg/L	0.00556	1	EPA 6010C Certifications: CTDOH,NELAC-NY10854,NJDEP,PADEP	12/12/2017 10:43	12/12/2017 20:48	BML
7439-95-4	Magnesium	ND		mg/L	0.0556	1	EPA 6010C Certifications: CTDOH,NELAC-NY10854,NJDEP,PADEP	12/12/2017 10:43	12/12/2017 20:48	BML
7439-96-5	Manganese	ND		mg/L	0.00556	1	EPA 6010C Certifications: CTDOH,NELAC-NY10854,NJDEP,PADEP	12/12/2017 10:43	12/12/2017 20:48	BML
7440-02-0	Nickel	ND		mg/L	0.00556	1	EPA 6010C Certifications: CTDOH,NELAC-NY10854,NJDEP,PADEP	12/12/2017 10:43	12/12/2017 20:48	BML
7440-09-7	Potassium	0.0947	B	mg/L	0.0556	1	EPA 6010C Certifications: CTDOH,NELAC-NY10854,NJDEP,PADEP	12/12/2017 10:43	12/12/2017 20:48	BML
7440-22-4	Silver	ND		mg/L	0.00556	1	EPA 6010C Certifications: CTDOH,NELAC-NY10854,NJDEP,PADEP	12/12/2017 10:43	12/12/2017 20:48	BML
7440-23-5	Sodium	0.410	B	mg/L	0.111	1	EPA 6010C Certifications: CTDOH,NELAC-NY10854,NJDEP,PADEP	12/12/2017 10:43	12/12/2017 20:48	BML
7440-62-2	Vanadium	ND		mg/L	0.0111	1	EPA 6010C Certifications: CTDOH,NELAC-NY10854,NJDEP,PADEP	12/12/2017 10:43	12/12/2017 20:48	BML
7440-66-6	Zinc	ND		mg/L	0.0167	1	EPA 6010C Certifications: CTDOH,NELAC-NY10854,NJDEP,PADEP	12/12/2017 10:43	12/12/2017 20:48	BML

Metals, Target Analyte, ICP Dissolved

Log-in Notes:

Sample Notes:

Sample Prepared by Method: EPA 3015A

CAS No.	Parameter	Result	Flag	Units	Reported to LOQ	Dilution	Reference Method	Date/Time Prepared	Date/Time Analyzed	Analyst
7429-90-5	Aluminum	ND		mg/L	0.0556	1	EPA 6010C Certifications: CTDOH,NELAC-NY10854,NJDEP,PADEP	12/13/2017 09:25	12/14/2017 02:44	BML
7440-39-3	Barium	ND		mg/L	0.0111	1	EPA 6010C Certifications: CTDOH,NELAC-NY10854,NJDEP,PADEP	12/13/2017 09:25	12/14/2017 02:44	BML
7440-70-2	Calcium	ND		mg/L	0.0556	1	EPA 6010C Certifications: CTDOH,NELAC-NY10854,NJDEP,PADEP	12/13/2017 09:25	12/14/2017 02:44	BML
7440-47-3	Chromium	ND		mg/L	0.00556	1	EPA 6010C Certifications: CTDOH,NELAC-NY10854,NJDEP,PADEP	12/13/2017 09:25	12/14/2017 02:44	BML
7440-50-8	Copper	0.00652	B	mg/L	0.00333	1	EPA 6010C Certifications: CTDOH,NELAC-NY10854,NJDEP,PADEP	12/13/2017 09:25	12/14/2017 02:44	BML
7439-89-6	Iron	ND		mg/L	0.0222	1	EPA 6010C Certifications: CTDOH,NELAC-NY10854,NJDEP,PADEP	12/13/2017 09:25	12/14/2017 02:44	BML
7439-92-1	Lead	ND		mg/L	0.00556	1	EPA 6010C Certifications: CTDOH,NELAC-NY10854,NJDEP,PADEP	12/13/2017 09:25	12/14/2017 02:44	BML
7439-95-4	Magnesium	ND		mg/L	0.0556	1	EPA 6010C Certifications: CTDOH,NELAC-NY10854,NJDEP,PADEP	12/13/2017 09:25	12/14/2017 02:44	BML



Sample Information

Client Sample ID: Field Blank

York Sample ID: 17L0337-19

York Project (SDG) No.

17L0337

Client Project ID

170313: 37-11 30th + 30-14 37 Ave.

Matrix

Water

Collection Date/Time

December 7, 2017 10:00 am

Date Received

12/08/2017

Metals, Target Analyte, ICP Dissolved

Log-in Notes:

Sample Notes:

Sample Prepared by Method: EPA 3015A

CAS No.	Parameter	Result	Flag	Units	Reported to LOQ	Dilution	Reference Method	Date/Time Prepared	Date/Time Analyzed	Analyst
7439-96-5	Manganese	ND		mg/L	0.00556	1	EPA 6010C Certifications: CTDOH,NELAC-NY10854,NJDEP,PADEP	12/13/2017 09:25	12/14/2017 02:44	BML
7440-02-0	Nickel	ND		mg/L	0.00556	1	EPA 6010C Certifications: CTDOH,NELAC-NY10854,NJDEP,PADEP	12/13/2017 09:25	12/14/2017 02:44	BML
7440-09-7	Potassium	ND		mg/L	0.0556	1	EPA 6010C Certifications: CTDOH,NELAC-NY10854,NJDEP,PADEP	12/13/2017 09:25	12/14/2017 02:44	BML
7440-22-4	Silver	ND		mg/L	0.00556	1	EPA 6010C Certifications: CTDOH,NELAC-NY10854,NJDEP,PADEP	12/13/2017 09:25	12/14/2017 02:44	BML
7440-23-5	Sodium	ND		mg/L	0.111	1	EPA 6010C Certifications: CTDOH,NELAC-NY10854,NJDEP,PADEP	12/13/2017 09:25	12/14/2017 02:44	BML
7440-62-2	Vanadium	ND		mg/L	0.0111	1	EPA 6010C Certifications: CTDOH,NELAC-NY10854,NJDEP,PADEP	12/13/2017 09:25	12/14/2017 02:44	BML
7440-66-6	Zinc	ND		mg/L	0.0167	1	EPA 6010C Certifications: CTDOH,NELAC-NY10854,NJDEP,PADEP	12/13/2017 09:25	12/14/2017 02:44	BML

Metals, Target Analyte, ICPMS

Log-in Notes:

Sample Notes:

Sample Prepared by Method: EPA 3015A

CAS No.	Parameter	Result	Flag	Units	Reported to LOQ	Dilution	Reference Method	Date/Time Prepared	Date/Time Analyzed	Analyst
7440-36-0	Antimony	ND		ug/L	1.11	1	EPA 6020A Certifications: CTDOH,NELAC-NY10854,NJDEP,PADEP	12/12/2017 11:34	12/13/2017 11:31	BML
7440-38-2	Arsenic	36.0	B	ug/L	1.11	1	EPA 6020A Certifications: CTDOH,NELAC-NY10854,NJDEP,PADEP	12/12/2017 11:34	12/13/2017 11:31	BML
7440-41-7	Beryllium	ND		ug/L	0.333	1	EPA 6020A Certifications: CTDOH,NELAC-NY10854,NJDEP,PADEP	12/12/2017 11:34	12/13/2017 11:31	BML
7440-43-9	Cadmium	ND		ug/L	0.556	1	EPA 6020A Certifications: CTDOH,NELAC-NY10854,NJDEP,PADEP	12/12/2017 11:34	12/13/2017 11:31	BML
7439-98-7	Molybdenum	ND		ug/L	1.11	1	EPA 6020A Certifications: CTDOH,NELAC-NY10854,NJDEP,PADEP	12/12/2017 11:34	12/13/2017 11:31	BML
7782-49-2	Selenium	ND		ug/L	1.11	1	EPA 6020A Certifications: CTDOH,NELAC-NY10854,NJDEP,PADEP	12/12/2017 11:34	12/13/2017 11:31	BML
7440-28-0	Thallium	ND		ug/L	1.11	1	EPA 6020A Certifications: CTDOH,NELAC-NY10854,NJDEP,PADEP	12/12/2017 11:34	12/13/2017 11:31	BML

Metals, Target Analyte, ICPMS Dissolved

Log-in Notes:

Sample Notes:

Sample Prepared by Method: EPA 3015A

CAS No.	Parameter	Result	Flag	Units	Reported to LOQ	Dilution	Reference Method	Date/Time Prepared	Date/Time Analyzed	Analyst
7440-36-0	Antimony	ND		ug/L	1.11	1	EPA 6020A Certifications: CTDOH,NELAC-NY10854,NJDEP,PADEP	12/14/2017 10:04	12/14/2017 13:23	BML
7440-38-2	Arsenic	ND		ug/L	1.11	1	EPA 6020A Certifications: CTDOH,NELAC-NY10854,NJDEP,PADEP	12/14/2017 10:04	12/14/2017 13:23	BML
7440-41-7	Beryllium	ND		ug/L	0.111	1	EPA 6020A Certifications: CTDOH,NELAC-NY10854,NJDEP,PADEP	12/14/2017 10:04	12/14/2017 13:23	BML
7440-43-9	Cadmium	ND		ug/L	0.556	1	EPA 6020A Certifications: CTDOH,NELAC-NY10854,NJDEP,PADEP	12/14/2017 10:04	12/14/2017 13:23	BML



Sample Information

Client Sample ID: Field Blank

York Sample ID: 17L0337-19

York Project (SDG) No.

Client Project ID

Matrix

Collection Date/Time

Date Received

17L0337

170313: 37-11 30th + 30-14 37 Ave.

Water

December 7, 2017 10:00 am

12/08/2017

Metals, Target Analyte, ICPMS Dissolved

Log-in Notes:

Sample Notes:

Sample Prepared by Method: EPA 3015A

CAS No.	Parameter	Result	Flag	Units	Reported to LOQ	Dilution	Reference Method	Date/Time Prepared	Date/Time Analyzed	Analyst
7439-98-7	Molybdenum	ND		ug/L	1.11	1	EPA 6020A Certifications: CTDOH,NELAC-NY10854,NJDEP,PADEP	12/14/2017 10:04	12/14/2017 13:23	BML
7782-49-2	Selenium	ND		ug/L	1.11	1	EPA 6020A Certifications: CTDOH,NELAC-NY10854,NJDEP,PADEP	12/14/2017 10:04	12/14/2017 13:23	BML
7440-28-0	Thallium	ND		ug/L	1.11	1	EPA 6020A Certifications: CTDOH,NELAC-NY10854,NJDEP,PADEP	12/14/2017 10:04	12/14/2017 13:23	BML

Mercury by 7470/7471

Log-in Notes:

Sample Notes:

Sample Prepared by Method: EPA SW846-7470

CAS No.	Parameter	Result	Flag	Units	Reported to LOQ	Dilution	Reference Method	Date/Time Prepared	Date/Time Analyzed	Analyst
7439-97-6	Mercury	ND		mg/L	0.0002	1	EPA 7470 Certifications: CTDOH,NELAC-NY10854,NJDEP,PADEP	12/13/2017 01:08	12/13/2017 01:08	AA

Mercury, Dissolved

Log-in Notes:

Sample Notes:

Sample Prepared by Method: EPA SW846-7470

CAS No.	Parameter	Result	Flag	Units	Reported to LOQ	Dilution	Reference Method	Date/Time Prepared	Date/Time Analyzed	Analyst
7439-97-6	Mercury	ND		mg/L	0.0002	1	EPA 7470 Certifications: CTDOH,NELAC-NY10854,NJDEP,PADEP	12/13/2017 01:06	12/13/2017 01:06	AA

Chromium, Hexavalent

Log-in Notes:

Sample Notes:

Sample Prepared by Method: Analysis Preparation

CAS No.	Parameter	Result	Flag	Units	Reported to LOQ	Dilution	Reference Method	Date/Time Prepared	Date/Time Analyzed	Analyst
18540-29-9	Chromium, Hexavalent	ND	HT-01	mg/L	0.0100	1	EPA 7196A Certifications: NELAC-NY10854,CTDOH,NJDEP,PADEP	12/08/2017 13:26	12/11/2017 14:41	TJM

Chromium, Trivalent

Log-in Notes:

Sample Notes:

Sample Prepared by Method: Analysis Preparation

CAS No.	Parameter	Result	Flag	Units	Reported to LOQ	Dilution	Reference Method	Date/Time Prepared	Date/Time Analyzed	Analyst
16065-83-1	* Chromium, Trivalent	ND		mg/L	0.0100	1	Calculation Certifications:	12/14/2017 11:23	12/14/2017 11:32	PAM

Sample Information

Client Sample ID: Trip Blank

York Sample ID: 17L0337-20

York Project (SDG) No.

Client Project ID

Matrix

Collection Date/Time

Date Received

17L0337

170313: 37-11 30th + 30-14 37 Ave.

Water

December 7, 2017 10:00 am

12/08/2017



Sample Information

Client Sample ID: Trip Blank

York Sample ID: 17L0337-20

York Project (SDG) No.

17L0337

Client Project ID

170313: 37-11 30th + 30-14 37 Ave.

Matrix

Water

Collection Date/Time

December 7, 2017 10:00 am

Date Received

12/08/2017

Volatile Organics, 8260 List - Low Level

Log-in Notes:

Sample Notes:

Sample Prepared by Method: EPA 5030B

CAS No.	Parameter	Result	Flag	Units	Reported to LOD/MDL	LOQ	Dilution	Reference Method	Date/Time Prepared	Date/Time Analyzed	Analyst
630-20-6	1,1,1,2-Tetrachloroethane	ND		ug/L	0.20	0.50	1	EPA 8260C Certifications: CTDOH,NELAC-NY10854,NJDEP,NELAC-NY12058,PADEP	12/12/2017 12:12	12/13/2017 03:09	SS
71-55-6	1,1,1-Trichloroethane	ND		ug/L	0.20	0.50	1	EPA 8260C Certifications: CTDOH,NELAC-NY10854,NJDEP,NELAC-NY12058,PADEP	12/12/2017 12:12	12/13/2017 03:09	SS
79-34-5	1,1,2,2-Tetrachloroethane	ND		ug/L	0.20	0.50	1	EPA 8260C Certifications: CTDOH,NELAC-NY10854,NJDEP,NELAC-NY12058,PADEP	12/12/2017 12:12	12/13/2017 03:09	SS
76-13-1	1,1,2-Trichloro-1,2,2-trifluoroethane (Freon 113)	ND		ug/L	0.20	0.50	1	EPA 8260C Certifications: CTDOH,NELAC-NY10854,NJDEP,NELAC-NY12058,PADEP	12/12/2017 12:12	12/13/2017 03:09	SS
79-00-5	1,1,2-Trichloroethane	ND		ug/L	0.20	0.50	1	EPA 8260C Certifications: CTDOH,NELAC-NY10854,NJDEP,NELAC-NY12058,PADEP	12/12/2017 12:12	12/13/2017 03:09	SS
75-34-3	1,1-Dichloroethane	ND		ug/L	0.20	0.50	1	EPA 8260C Certifications: CTDOH,NELAC-NY10854,NJDEP,NELAC-NY12058,PADEP	12/12/2017 12:12	12/13/2017 03:09	SS
75-35-4	1,1-Dichloroethylene	ND		ug/L	0.20	0.50	1	EPA 8260C Certifications: CTDOH,NELAC-NY10854,NJDEP,NELAC-NY12058,PADEP	12/12/2017 12:12	12/13/2017 03:09	SS
563-58-6	1,1-Dichloropropylene	ND		ug/L	0.20	0.50	1	EPA 8260C Certifications: NELAC-NY10854,NJDEP,NELAC-NY12058	12/12/2017 12:12	12/13/2017 03:09	SS
87-61-6	1,2,3-Trichlorobenzene	ND		ug/L	0.20	0.50	1	EPA 8260C Certifications: NELAC-NY10854,NJDEP,NELAC-NY12058,PADEP	12/12/2017 12:12	12/13/2017 03:09	SS
96-18-4	1,2,3-Trichloropropane	ND		ug/L	0.20	0.50	1	EPA 8260C Certifications: NELAC-NY10854,NJDEP,NELAC-NY12058,PADEP	12/12/2017 12:12	12/13/2017 03:09	SS
95-93-2	* 1,2,4,5-Tetramethylbenzene	ND		ug/L	0.20	0.50	1	EPA 8260C Certifications:	12/12/2017 12:12	12/13/2017 03:09	SS
120-82-1	1,2,4-Trichlorobenzene	ND		ug/L	0.20	0.50	1	EPA 8260C Certifications: NELAC-NY10854,NJDEP,NELAC-NY12058,PADEP	12/12/2017 12:12	12/13/2017 03:09	SS
95-63-6	1,2,4-Trimethylbenzene	ND		ug/L	0.20	0.50	1	EPA 8260C Certifications: CTDOH,NELAC-NY10854,NJDEP,NELAC-NY12058,PADEP	12/12/2017 12:12	12/13/2017 03:09	SS
96-12-8	1,2-Dibromo-3-chloropropane	ND		ug/L	0.20	0.50	1	EPA 8260C Certifications: CTDOH,NELAC-NY10854,NJDEP,NELAC-NY12058,PADEP	12/12/2017 12:12	12/13/2017 03:09	SS
106-93-4	1,2-Dibromoethane	ND		ug/L	0.20	0.50	1	EPA 8260C Certifications: CTDOH,NELAC-NY10854,NJDEP,NELAC-NY12058,PADEP	12/12/2017 12:12	12/13/2017 03:09	SS
95-50-1	1,2-Dichlorobenzene	ND		ug/L	0.20	0.50	1	EPA 8260C Certifications: CTDOH,NELAC-NY10854,NJDEP,NELAC-NY12058,PADEP	12/12/2017 12:12	12/13/2017 03:09	SS
107-06-2	1,2-Dichloroethane	ND		ug/L	0.20	0.50	1	EPA 8260C Certifications: CTDOH,NELAC-NY10854,NJDEP,NELAC-NY12058,PADEP	12/12/2017 12:12	12/13/2017 03:09	SS
78-87-5	1,2-Dichloropropane	ND		ug/L	0.20	0.50	1	EPA 8260C Certifications: CTDOH,NELAC-NY10854,NJDEP,NELAC-NY12058,PADEP	12/12/2017 12:12	12/13/2017 03:09	SS
108-67-8	1,3,5-Trimethylbenzene	ND		ug/L	0.20	0.50	1	EPA 8260C Certifications: CTDOH,NELAC-NY10854,NJDEP,NELAC-NY12058,PADEP	12/12/2017 12:12	12/13/2017 03:09	SS
541-73-1	1,3-Dichlorobenzene	ND		ug/L	0.20	0.50	1	EPA 8260C Certifications: CTDOH,NELAC-NY10854,NJDEP,NELAC-NY12058,PADEP	12/12/2017 12:12	12/13/2017 03:09	SS
142-28-9	1,3-Dichloropropane	ND		ug/L	0.20	0.50	1	EPA 8260C Certifications: NELAC-NY10854,NJDEP,NELAC-NY12058,PADEP	12/12/2017 12:12	12/13/2017 03:09	SS
106-46-7	1,4-Dichlorobenzene	ND		ug/L	0.20	0.50	1	EPA 8260C Certifications: CTDOH,NELAC-NY10854,NJDEP,NELAC-NY12058,PADEP	12/12/2017 12:12	12/13/2017 03:09	SS
594-20-7	2,2-Dichloropropane	ND		ug/L	0.20	0.50	1	EPA 8260C Certifications: NELAC-NY10854,NJDEP,NELAC-NY12058,PADEP	12/12/2017 12:12	12/13/2017 03:09	SS



Sample Information

Client Sample ID: Trip Blank

York Sample ID: 17L0337-20

York Project (SDG) No.

17L0337

Client Project ID

170313: 37-11 30th + 30-14 37 Ave.

Matrix

Water

Collection Date/Time

December 7, 2017 10:00 am

Date Received

12/08/2017

Volatile Organics, 8260 List - Low Level

Log-in Notes:

Sample Notes:

Sample Prepared by Method: EPA 5030B

CAS No.	Parameter	Result	Flag	Units	Reported to LOD/MDL	LOQ	Dilution	Reference Method	Date/Time Prepared	Date/Time Analyzed	Analyst
78-93-3	2-Butanone	ND		ug/L	0.20	0.50	1	EPA 8260C Certifications: CTDOH,NELAC-NY10854,NJDEP,NELAC-NY12058,PADEP	12/12/2017 12:12	12/13/2017 03:09	SS
95-49-8	2-Chlorotoluene	ND		ug/L	0.20	0.50	1	EPA 8260C Certifications: CTDOH,NELAC-NY10854,NJDEP,NELAC-NY12058,PADEP	12/12/2017 12:12	12/13/2017 03:09	SS
591-78-6	2-Hexanone	ND		ug/L	0.20	0.50	1	EPA 8260C Certifications: CTDOH,NELAC-NY10854,NJDEP,NELAC-NY12058,PADEP	12/12/2017 12:12	12/13/2017 03:09	SS
106-43-4	4-Chlorotoluene	ND		ug/L	0.20	0.50	1	EPA 8260C Certifications: CTDOH,NELAC-NY10854,NJDEP,NELAC-NY12058,PADEP	12/12/2017 12:12	12/13/2017 03:09	SS
108-10-1	4-Methyl-2-pentanone	ND		ug/L	0.20	0.50	1	EPA 8260C Certifications: CTDOH,NELAC-NY10854,NJDEP,NELAC-NY12058,PADEP	12/12/2017 12:12	12/13/2017 03:09	SS
67-64-1	Acetone	ND		ug/L	1.0	2.0	1	EPA 8260C Certifications: CTDOH,NELAC-NY10854,NJDEP,NELAC-NY12058,PADEP	12/12/2017 12:12	12/13/2017 03:09	SS
71-43-2	Benzene	ND		ug/L	0.20	0.50	1	EPA 8260C Certifications: CTDOH,NELAC-NY10854,NJDEP,NELAC-NY12058,PADEP	12/12/2017 12:12	12/13/2017 03:09	SS
108-86-1	Bromobenzene	ND		ug/L	0.20	0.50	1	EPA 8260C Certifications: NELAC-NY10854,NJDEP,NELAC-NY12058,PADEP	12/12/2017 12:12	12/13/2017 03:09	SS
74-97-5	Bromochloromethane	ND		ug/L	0.20	0.50	1	EPA 8260C Certifications: NELAC-NY10854,NJDEP,NELAC-NY12058,PADEP	12/12/2017 12:12	12/13/2017 03:09	SS
75-27-4	Bromodichloromethane	ND		ug/L	0.20	0.50	1	EPA 8260C Certifications: CTDOH,NELAC-NY10854,NJDEP,NELAC-NY12058,PADEP	12/12/2017 12:12	12/13/2017 03:09	SS
75-25-2	Bromoform	ND		ug/L	0.20	0.50	1	EPA 8260C Certifications: CTDOH,NELAC-NY10854,NJDEP,NELAC-NY12058,PADEP	12/12/2017 12:12	12/13/2017 03:09	SS
74-83-9	Bromomethane	ND		ug/L	0.20	0.50	1	EPA 8260C Certifications: CTDOH,NELAC-NY10854,NJDEP,NELAC-NY12058,PADEP	12/12/2017 12:12	12/13/2017 03:09	SS
75-15-0	Carbon disulfide	ND		ug/L	0.20	0.50	1	EPA 8260C Certifications: CTDOH,NELAC-NY10854,NJDEP,NELAC-NY12058,PADEP	12/12/2017 12:12	12/13/2017 03:09	SS
56-23-5	Carbon tetrachloride	ND		ug/L	0.20	0.50	1	EPA 8260C Certifications: CTDOH,NELAC-NY10854,NJDEP,NELAC-NY12058,PADEP	12/12/2017 12:12	12/13/2017 03:09	SS
108-90-7	Chlorobenzene	ND		ug/L	0.20	0.50	1	EPA 8260C Certifications: CTDOH,NELAC-NY10854,NJDEP,NELAC-NY12058,PADEP	12/12/2017 12:12	12/13/2017 03:09	SS
75-00-3	Chloroethane	ND		ug/L	0.20	0.50	1	EPA 8260C Certifications: CTDOH,NELAC-NY10854,NJDEP,NELAC-NY12058,PADEP	12/12/2017 12:12	12/13/2017 03:09	SS
67-66-3	Chloroform	ND		ug/L	0.20	0.50	1	EPA 8260C Certifications: CTDOH,NELAC-NY10854,NJDEP,NELAC-NY12058,PADEP	12/12/2017 12:12	12/13/2017 03:09	SS
74-87-3	Chloromethane	ND		ug/L	0.20	0.50	1	EPA 8260C Certifications: CTDOH,NELAC-NY10854,NJDEP,NELAC-NY12058,PADEP	12/12/2017 12:12	12/13/2017 03:09	SS
156-59-2	cis-1,2-Dichloroethylene	ND		ug/L	0.20	0.50	1	EPA 8260C Certifications: CTDOH,NELAC-NY10854,NJDEP,NELAC-NY12058,PADEP	12/12/2017 12:12	12/13/2017 03:09	SS
10061-01-5	cis-1,3-Dichloropropylene	ND		ug/L	0.20	0.50	1	EPA 8260C Certifications: CTDOH,NELAC-NY10854,NJDEP,NELAC-NY12058,PADEP	12/12/2017 12:12	12/13/2017 03:09	SS
124-48-1	Dibromochloromethane	ND		ug/L	0.20	0.50	1	EPA 8260C Certifications: CTDOH,NELAC-NY10854,NJDEP,NELAC-NY12058,PADEP	12/12/2017 12:12	12/13/2017 03:09	SS
74-95-3	Dibromomethane	ND		ug/L	0.20	0.50	1	EPA 8260C Certifications: NELAC-NY10854,NJDEP,NELAC-NY12058,PADEP	12/12/2017 12:12	12/13/2017 03:09	SS
75-71-8	Dichlorodifluoromethane	ND		ug/L	0.20	0.50	1	EPA 8260C Certifications: NELAC-NY10854,NJDEP,NELAC-NY12058,PADEP	12/12/2017 12:12	12/13/2017 03:09	SS



Sample Information

Client Sample ID: Trip Blank

York Sample ID: 17L0337-20

York Project (SDG) No.

Client Project ID

Matrix

Collection Date/Time

Date Received

17L0337

170313: 37-11 30th + 30-14 37 Ave.

Water

December 7, 2017 10:00 am

12/08/2017

Volatile Organics, 8260 List - Low Level

Log-in Notes:

Sample Notes:

Sample Prepared by Method: EPA 5030B

CAS No.	Parameter	Result	Flag	Units	Reported to LOD/MDL	LOQ	Dilution	Reference Method	Date/Time Prepared	Date/Time Analyzed	Analyst
100-41-4	Ethyl Benzene	ND		ug/L	0.20	0.50	1	EPA 8260C Certifications: CTDOH,NELAC-NY10854,NJDEP,NELAC-NY12058,PADEP	12/12/2017 12:12	12/13/2017 03:09	SS
87-68-3	Hexachlorobutadiene	ND		ug/L	0.20	0.50	1	EPA 8260C Certifications: NELAC-NY10854,NJDEP,NELAC-NY12058,PADEP	12/12/2017 12:12	12/13/2017 03:09	SS
98-82-8	Isopropylbenzene	ND		ug/L	0.20	0.50	1	EPA 8260C Certifications: CTDOH,NELAC-NY10854,NJDEP,NELAC-NY12058,PADEP	12/12/2017 12:12	12/13/2017 03:09	SS
1634-04-4	Methyl tert-butyl ether (MTBE)	ND		ug/L	0.20	0.50	1	EPA 8260C Certifications: CTDOH,NELAC-NY10854,NJDEP,NELAC-NY12058,PADEP	12/12/2017 12:12	12/13/2017 03:09	SS
75-09-2	Methylene chloride	ND		ug/L	1.0	2.0	1	EPA 8260C Certifications: CTDOH,NELAC-NY10854,NJDEP,NELAC-NY12058,PADEP	12/12/2017 12:12	12/13/2017 03:09	SS
91-20-3	Naphthalene	ND		ug/L	1.0	2.0	1	EPA 8260C Certifications: NELAC-NY10854,NJDEP,NELAC-NY12058,PADEP	12/12/2017 12:12	12/13/2017 03:09	SS
104-51-8	n-Butylbenzene	ND		ug/L	0.20	0.50	1	EPA 8260C Certifications: CTDOH,NELAC-NY10854,NJDEP,NELAC-NY12058,PADEP	12/12/2017 12:12	12/13/2017 03:09	SS
103-65-1	n-Propylbenzene	ND		ug/L	0.20	0.50	1	EPA 8260C Certifications: CTDOH,NELAC-NY10854,NJDEP,NELAC-NY12058,PADEP	12/12/2017 12:12	12/13/2017 03:09	SS
95-47-6	o-Xylene	ND		ug/L	0.20	0.50	1	EPA 8260C Certifications: CTDOH,NELAC-NY10854,NELAC-NY12058,PADEP	12/12/2017 12:12	12/13/2017 03:09	SS
179601-23-1	p- & m- Xylenes	ND		ug/L	0.50	1.0	1	EPA 8260C Certifications: CTDOH,NELAC-NY10854,NELAC-NY12058,PADEP	12/12/2017 12:12	12/13/2017 03:09	SS
105-05-5	* p-Diethylbenzene	ND		ug/L	0.20	0.50	1	EPA 8260C Certifications:	12/12/2017 12:12	12/13/2017 03:09	SS
622-96-8	* p-Ethyltoluene	ND		ug/L	0.20	0.50	1	EPA 8260C Certifications:	12/12/2017 12:12	12/13/2017 03:09	SS
99-87-6	p-Isopropyltoluene	ND		ug/L	0.20	0.50	1	EPA 8260C Certifications: CTDOH,NELAC-NY10854,NJDEP,NELAC-NY12058,PADEP	12/12/2017 12:12	12/13/2017 03:09	SS
135-98-8	sec-Butylbenzene	ND		ug/L	0.20	0.50	1	EPA 8260C Certifications: CTDOH,NELAC-NY10854,NJDEP,NELAC-NY12058,PADEP	12/12/2017 12:12	12/13/2017 03:09	SS
100-42-5	Styrene	ND		ug/L	0.20	0.50	1	EPA 8260C Certifications: CTDOH,NELAC-NY10854,NJDEP,NELAC-NY12058,PADEP	12/12/2017 12:12	12/13/2017 03:09	SS
98-06-6	tert-Butylbenzene	ND		ug/L	0.20	0.50	1	EPA 8260C Certifications: CTDOH,NELAC-NY10854,NJDEP,NELAC-NY12058,PADEP	12/12/2017 12:12	12/13/2017 03:09	SS
127-18-4	Tetrachloroethylene	ND		ug/L	0.20	0.50	1	EPA 8260C Certifications: CTDOH,NELAC-NY10854,NJDEP,NELAC-NY12058,PADEP	12/12/2017 12:12	12/13/2017 03:09	SS
108-88-3	Toluene	ND		ug/L	0.20	0.50	1	EPA 8260C Certifications: CTDOH,NELAC-NY10854,NJDEP,NELAC-NY12058,PADEP	12/12/2017 12:12	12/13/2017 03:09	SS
156-60-5	trans-1,2-Dichloroethylene	ND		ug/L	0.20	0.50	1	EPA 8260C Certifications: CTDOH,NELAC-NY10854,NJDEP,NELAC-NY12058,PADEP	12/12/2017 12:12	12/13/2017 03:09	SS
10061-02-6	trans-1,3-Dichloropropylene	ND		ug/L	0.20	0.50	1	EPA 8260C Certifications: CTDOH,NELAC-NY10854,NJDEP,NELAC-NY12058,PADEP	12/12/2017 12:12	12/13/2017 03:09	SS
79-01-6	Trichloroethylene	ND		ug/L	0.20	0.50	1	EPA 8260C Certifications: CTDOH,NELAC-NY10854,NJDEP,NELAC-NY12058,PADEP	12/12/2017 12:12	12/13/2017 03:09	SS
75-69-4	Trichlorofluoromethane	ND		ug/L	0.20	0.50	1	EPA 8260C Certifications: CTDOH,NELAC-NY10854,NJDEP,NELAC-NY12058,PADEP	12/12/2017 12:12	12/13/2017 03:09	SS
75-01-4	Vinyl Chloride	ND		ug/L	0.20	0.50	1	EPA 8260C Certifications: CTDOH,NELAC-NY10854,NJDEP,NELAC-NY12058,PADEP	12/12/2017 12:12	12/13/2017 03:09	SS



Sample Information

Client Sample ID: Trip Blank

York Sample ID: 17L0337-20

York Project (SDG) No.

Client Project ID

Matrix

Collection Date/Time

Date Received

17L0337

170313: 37-11 30th + 30-14 37 Ave.

Water

December 7, 2017 10:00 am

12/08/2017

Volatile Organics, 8260 List - Low Level

Log-in Notes:

Sample Notes:

Sample Prepared by Method: EPA 5030B

CAS No.	Parameter	Result	Flag	Units	Reported to LOD/MDL	LOQ	Dilution	Reference Method	Date/Time Prepared	Date/Time Analyzed	Analyst
1330-20-7	Xylenes, Total	ND		ug/L	0.60	1.5	1	EPA 8260C	12/12/2017 12:12	12/13/2017 03:09	SS
Surrogate Recoveries		Result			Acceptance Range						
17060-07-0	Surrogate: 1,2-Dichloroethane-d4	99.7 %			69-130						
2037-26-5	Surrogate: Toluene-d8	95.1 %			81-117						
460-00-4	Surrogate: p-Bromofluorobenzene	105 %			79-122						



Analytical Batch Summary

Batch ID: BL70392 **Preparation Method:** Analysis Preparation **Prepared By:** TJM

YORK Sample ID	Client Sample ID	Preparation Date
17L0337-19	Field Blank	12/08/17
BL70392-BLK1	Blank	12/08/17
BL70392-BS1	LCS	12/08/17

Batch ID: BL70429 **Preparation Method:** EPA SW846-3060 **Prepared By:** DM1

YORK Sample ID	Client Sample ID	Preparation Date
17L0337-01	SP-1 (0'-2')	12/11/17
17L0337-02	SP-1 (15'-17')	12/11/17
17L0337-03	SP-2 (0'-2')	12/11/17
17L0337-04	SP-2 (15'-17')	12/11/17
17L0337-05	SP-3 (0'-2')	12/11/17
17L0337-06	SP-3 (15'-17')	12/11/17
17L0337-07	SP-4 (0'-2')	12/11/17
17L0337-08	SP-4 (15'-17')	12/11/17
17L0337-09	SP-5 (0'-2')	12/11/17
17L0337-10	SP-5 (15'-17')	12/11/17
17L0337-11	SP-6 (0'-2')	12/11/17
17L0337-12	SP-6 (15'-17')	12/11/17
17L0337-13	SP-7 (0'-2')	12/11/17
17L0337-14	SP-7 (15'-17')	12/11/17
17L0337-15	SP-8 (0'-2')	12/11/17
17L0337-16	SP-8 (15'-17')	12/11/17
17L0337-17	SP-9 (0'-2')	12/11/17
17L0337-18	SP-9 (15'-17')	12/11/17
BL70429-BLK1	Blank	12/11/17
BL70429-SRM1	Reference	12/11/17

Batch ID: BL70444 **Preparation Method:** % Solids Prep **Prepared By:** TJM

YORK Sample ID	Client Sample ID	Preparation Date
17L0337-01	SP-1 (0'-2')	12/11/17
17L0337-02	SP-1 (15'-17')	12/11/17
17L0337-03	SP-2 (0'-2')	12/11/17
17L0337-04	SP-2 (15'-17')	12/11/17
17L0337-05	SP-3 (0'-2')	12/11/17
17L0337-06	SP-3 (15'-17')	12/11/17
17L0337-07	SP-4 (0'-2')	12/11/17
17L0337-08	SP-4 (15'-17')	12/11/17
17L0337-09	SP-5 (0'-2')	12/11/17
BL70444-DUP1	Duplicate	12/11/17

Batch ID: BL70445 **Preparation Method:** % Solids Prep **Prepared By:** TJM



YORK Sample ID	Client Sample ID	Preparation Date
17L0337-10	SP-5 (15'-17')	12/11/17
17L0337-11	SP-6 (0'-2')	12/11/17
17L0337-12	SP-6 (15'-17')	12/11/17
17L0337-13	SP-7 (0'-2')	12/11/17
17L0337-14	SP-7 (15'-17')	12/11/17
17L0337-15	SP-8 (0'-2')	12/11/17
17L0337-16	SP-8 (15'-17')	12/11/17
17L0337-17	SP-9 (0'-2')	12/11/17
17L0337-18	SP-9 (15'-17')	12/11/17

Batch ID: BL70489 **Preparation Method:** EPA 5035A **Prepared By:** RDS

YORK Sample ID	Client Sample ID	Preparation Date
17L0337-01	SP-1 (0'-2')	12/12/17
17L0337-02	SP-1 (15'-17')	12/12/17
17L0337-03	SP-2 (0'-2')	12/12/17
17L0337-04	SP-2 (15'-17')	12/12/17
17L0337-05	SP-3 (0'-2')	12/12/17
17L0337-06	SP-3 (15'-17')	12/12/17
17L0337-07	SP-4 (0'-2')	12/12/17
17L0337-08	SP-4 (15'-17')	12/12/17
17L0337-09	SP-5 (0'-2')	12/12/17
17L0337-10	SP-5 (15'-17')	12/12/17
17L0337-11	SP-6 (0'-2')	12/12/17
BL70489-BLK1	Blank	12/12/17
BL70489-BS1	LCS	12/12/17
BL70489-BSD1	LCS Dup	12/12/17

Batch ID: BL70492 **Preparation Method:** EPA 5030B **Prepared By:** RDS

YORK Sample ID	Client Sample ID	Preparation Date
17L0337-19	Field Blank	12/12/17
17L0337-20	Trip Blank	12/12/17
BL70492-BLK1	Blank	12/12/17
BL70492-BS1	LCS	12/12/17
BL70492-BSD1	LCS Dup	12/12/17

Batch ID: BL70493 **Preparation Method:** EPA SW846-3510C Low Level **Prepared By:** TMP

YORK Sample ID	Client Sample ID	Preparation Date
17L0337-19	Field Blank	12/12/17
17L0337-19	Field Blank	12/12/17
BL70493-BLK1	Blank	12/12/17
BL70493-BLK2	Blank	12/12/17
BL70493-BS1	LCS	12/12/17
BL70493-BS2	LCS	12/12/17
BL70493-BSD1	LCS Dup	12/12/17
BL70493-BSD2	LCS Dup	12/12/17



Batch ID: BL70496

Preparation Method: EPA 3510C

Prepared By: TMP

YORK Sample ID	Client Sample ID	Preparation Date
17L0337-19	Field Blank	12/12/17
BL70496-BLK1	Blank	12/12/17
BL70496-BLK2	Blank	12/12/17
BL70496-BS1	LCS	12/12/17
BL70496-BS2	LCS	12/12/17
BL70496-BSD1	LCS Dup	12/12/17

Batch ID: BL70504

Preparation Method: EPA 3050B

Prepared By: SY

YORK Sample ID	Client Sample ID	Preparation Date
17L0337-01	SP-1 (0'-2')	12/12/17
17L0337-02	SP-1 (15'-17')	12/12/17
17L0337-03	SP-2 (0'-2')	12/12/17
17L0337-04	SP-2 (15'-17')	12/12/17
17L0337-05	SP-3 (0'-2')	12/12/17
17L0337-05RE1	SP-3 (0'-2')	12/12/17
17L0337-06	SP-3 (15'-17')	12/12/17
17L0337-07	SP-4 (0'-2')	12/12/17
17L0337-08	SP-4 (15'-17')	12/12/17
17L0337-09	SP-5 (0'-2')	12/12/17
17L0337-10	SP-5 (15'-17')	12/12/17
17L0337-11	SP-6 (0'-2')	12/12/17
17L0337-12	SP-6 (15'-17')	12/12/17
17L0337-13	SP-7 (0'-2')	12/12/17
17L0337-14	SP-7 (15'-17')	12/12/17
17L0337-15	SP-8 (0'-2')	12/12/17
17L0337-16	SP-8 (15'-17')	12/12/17
17L0337-17	SP-9 (0'-2')	12/12/17
17L0337-18	SP-9 (15'-17')	12/12/17
BL70504-BLK1	Blank	12/13/17
BL70504-DUP1	Duplicate	12/12/17
BL70504-MS1	Matrix Spike	12/12/17
BL70504-SRM1	Reference	12/13/17

Batch ID: BL70505

Preparation Method: EPA 7473 soil

Prepared By: SY

YORK Sample ID	Client Sample ID	Preparation Date
17L0337-01	SP-1 (0'-2')	12/12/17
17L0337-02	SP-1 (15'-17')	12/12/17
17L0337-03	SP-2 (0'-2')	12/12/17
17L0337-04	SP-2 (15'-17')	12/12/17
17L0337-05	SP-3 (0'-2')	12/12/17
17L0337-06	SP-3 (15'-17')	12/12/17
17L0337-07	SP-4 (0'-2')	12/12/17
17L0337-08	SP-4 (15'-17')	12/12/17
17L0337-09	SP-5 (0'-2')	12/12/17



17L0337-10	SP-5 (15'-17")	12/12/17
17L0337-11	SP-6 (0'-2')	12/12/17
17L0337-12	SP-6 (15'-17")	12/12/17
17L0337-13	SP-7 (0'-2')	12/12/17
17L0337-14	SP-7 (15'-17")	12/12/17
17L0337-15	SP-8 (0'-2')	12/12/17
17L0337-16	SP-8 (15'-17")	12/12/17
17L0337-17	SP-9 (0'-2')	12/12/17
17L0337-18	SP-9 (15'-17")	12/12/17
BL70505-BLK1	Blank	12/12/17
BL70505-SRM1	Reference	12/12/17

Batch ID: BL70508 **Preparation Method:** EPA 3015A **Prepared By:** SY

YORK Sample ID	Client Sample ID	Preparation Date
----------------	------------------	------------------

17L0337-19	Field Blank	12/12/17
BL70508-BLK1	Blank	12/12/17
BL70508-SRM1	Reference	12/12/17

Batch ID: BL70520 **Preparation Method:** EPA 3015A **Prepared By:** SY

YORK Sample ID	Client Sample ID	Preparation Date
----------------	------------------	------------------

17L0337-19	Field Blank	12/12/17
BL70520-BLK1	Blank	12/12/17
BL70520-BS1	LCS	12/12/17
BL70520-DUP1	Duplicate	12/12/17
BL70520-MS1	Matrix Spike	12/12/17

Batch ID: BL70544 **Preparation Method:** EPA SW846-7470 **Prepared By:** AA

YORK Sample ID	Client Sample ID	Preparation Date
----------------	------------------	------------------

17L0337-19	Field Blank	12/13/17
BL70544-BLK1	Blank	12/13/17
BL70544-BS1	LCS	12/13/17
BL70544-BS2	LCS	12/13/17

Batch ID: BL70545 **Preparation Method:** EPA SW846-7470 **Prepared By:** AA

YORK Sample ID	Client Sample ID	Preparation Date
----------------	------------------	------------------

17L0337-19	Field Blank	12/13/17
BL70545-BLK1	Blank	12/13/17
BL70545-BS1	LCS	12/13/17
BL70545-BS2	LCS	12/13/17

Batch ID: BL70555 **Preparation Method:** EPA 5035A **Prepared By:** RDS

YORK Sample ID	Client Sample ID	Preparation Date
----------------	------------------	------------------

17L0337-12	SP-6 (15'-17")	12/13/17
------------	----------------	----------



17L0337-13	SP-7 (0'-2')	12/13/17
17L0337-14	SP-7 (15'-17')	12/13/17
17L0337-15	SP-8 (0'-2')	12/13/17
17L0337-16	SP-8 (15'-17')	12/13/17
17L0337-17	SP-9 (0'-2')	12/13/17
17L0337-18	SP-9 (15'-17')	12/13/17
BL70555-BLK1	Blank	12/13/17
BL70555-BLK2	Blank	12/13/17
BL70555-BS1	LCS	12/13/17
BL70555-BSD1	LCS Dup	12/13/17

Batch ID: BL70561 **Preparation Method:** EPA 3545A **Prepared By:** CM

YORK Sample ID	Client Sample ID	Preparation Date
----------------	------------------	------------------

17L0337-01	SP-1 (0'-2')	12/13/17
17L0337-01	SP-1 (0'-2')	12/13/17
17L0337-02	SP-1 (15'-17')	12/13/17
17L0337-02	SP-1 (15'-17')	12/13/17
17L0337-03	SP-2 (0'-2')	12/13/17
17L0337-03	SP-2 (0'-2')	12/13/17
17L0337-04	SP-2 (15'-17')	12/13/17
17L0337-04	SP-2 (15'-17')	12/13/17
17L0337-05	SP-3 (0'-2')	12/13/17
17L0337-05	SP-3 (0'-2')	12/13/17
17L0337-06	SP-3 (15'-17')	12/13/17
17L0337-06	SP-3 (15'-17')	12/13/17
17L0337-07	SP-4 (0'-2')	12/13/17
17L0337-07	SP-4 (0'-2')	12/13/17
17L0337-08	SP-4 (15'-17')	12/13/17
17L0337-08	SP-4 (15'-17')	12/13/17
17L0337-09	SP-5 (0'-2')	12/13/17
17L0337-09	SP-5 (0'-2')	12/13/17
17L0337-10	SP-5 (15'-17')	12/13/17
17L0337-10	SP-5 (15'-17')	12/13/17
17L0337-11	SP-6 (0'-2')	12/13/17
17L0337-11	SP-6 (0'-2')	12/13/17
17L0337-12	SP-6 (15'-17')	12/13/17
17L0337-12	SP-6 (15'-17')	12/13/17
17L0337-13	SP-7 (0'-2')	12/13/17
17L0337-13	SP-7 (0'-2')	12/13/17
17L0337-14	SP-7 (15'-17')	12/13/17
17L0337-14	SP-7 (15'-17')	12/13/17
17L0337-15	SP-8 (0'-2')	12/13/17
17L0337-15	SP-8 (0'-2')	12/13/17
17L0337-16	SP-8 (15'-17')	12/13/17
17L0337-16	SP-8 (15'-17')	12/13/17
17L0337-17	SP-9 (0'-2')	12/13/17
17L0337-17	SP-9 (0'-2')	12/13/17
17L0337-18	SP-9 (15'-17')	12/13/17
17L0337-18	SP-9 (15'-17')	12/13/17
BL70561-BLK1	Blank	12/13/17
BL70561-BLK2	Blank	12/13/17



BL70561-BS1	LCS	12/13/17
BL70561-BS2	LCS	12/13/17
BL70561-MS2	Matrix Spike	12/13/17
BL70561-MSD2	Matrix Spike Dup	12/13/17

Batch ID: BL70575 **Preparation Method:** EPA 3550C **Prepared By:** AB

YORK Sample ID	Client Sample ID	Preparation Date
17L0337-01	SP-1 (0'-2')	12/13/17
17L0337-02	SP-1 (15'-17')	12/13/17
17L0337-03	SP-2 (0'-2')	12/13/17
17L0337-04	SP-2 (15'-17')	12/13/17
17L0337-05	SP-3 (0'-2')	12/13/17
17L0337-06	SP-3 (15'-17')	12/13/17
17L0337-07	SP-4 (0'-2')	12/13/17
17L0337-08	SP-4 (15'-17')	12/13/17
17L0337-09	SP-5 (0'-2')	12/13/17
17L0337-10	SP-5 (15'-17')	12/13/17
17L0337-11	SP-6 (0'-2')	12/13/17
17L0337-12	SP-6 (15'-17')	12/13/17
17L0337-13	SP-7 (0'-2')	12/13/17
BL70575-BLK1	Blank	12/13/17
BL70575-BS1	LCS	12/13/17
BL70575-MS1	Matrix Spike	12/13/17
BL70575-MSD1	Matrix Spike Dup	12/13/17

Batch ID: BL70576 **Preparation Method:** EPA 3550C **Prepared By:** AB

YORK Sample ID	Client Sample ID	Preparation Date
17L0337-14	SP-7 (15'-17')	12/13/17
17L0337-15	SP-8 (0'-2')	12/13/17
17L0337-16	SP-8 (15'-17')	12/13/17
17L0337-17	SP-9 (0'-2')	12/13/17
17L0337-18	SP-9 (15'-17')	12/13/17
BL70576-BLK1	Blank	12/13/17
BL70576-BS1	LCS	12/13/17
BL70576-MS1	Matrix Spike	12/13/17
BL70576-MSD1	Matrix Spike Dup	12/13/17

Batch ID: BL70582 **Preparation Method:** EPA 3015A **Prepared By:** SY

YORK Sample ID	Client Sample ID	Preparation Date
17L0337-19	Field Blank	12/13/17
BL70582-BLK1	Blank	12/13/17
BL70582-SRM1	Reference	12/13/17

Batch ID: BL70654 **Preparation Method:** EPA 3015A **Prepared By:** SY

YORK Sample ID	Client Sample ID	Preparation Date
----------------	------------------	------------------



17L0337-19	Field Blank	12/14/17
BL70654-BLK1	Blank	12/14/17
BL70654-BS1	LCS	12/14/17

Batch ID: BL70662 **Preparation Method:** Analysis Preparation **Prepared By:** PAM

YORK Sample ID	Client Sample ID	Preparation Date
17L0337-01	SP-1 (0'-2')	12/14/17
17L0337-02	SP-1 (15'-17')	12/14/17
17L0337-03	SP-2 (0'-2')	12/14/17
17L0337-04	SP-2 (15'-17')	12/14/17
17L0337-05	SP-3 (0'-2')	12/14/17
17L0337-06	SP-3 (15'-17')	12/14/17
17L0337-07	SP-4 (0'-2')	12/14/17
17L0337-08	SP-4 (15'-17')	12/14/17
17L0337-09	SP-5 (0'-2')	12/14/17
17L0337-10	SP-5 (15'-17')	12/14/17
17L0337-11	SP-6 (0'-2')	12/14/17
17L0337-12	SP-6 (15'-17')	12/14/17
17L0337-13	SP-7 (0'-2')	12/14/17
17L0337-14	SP-7 (15'-17')	12/14/17
17L0337-15	SP-8 (0'-2')	12/14/17
17L0337-16	SP-8 (15'-17')	12/14/17
17L0337-17	SP-9 (0'-2')	12/14/17
17L0337-18	SP-9 (15'-17')	12/14/17

Batch ID: BL70664 **Preparation Method:** Analysis Preparation **Prepared By:** PAM

YORK Sample ID	Client Sample ID	Preparation Date
17L0337-19	Field Blank	12/14/17



Volatile Organic Compounds by GC/MS - Quality Control Data

York Analytical Laboratories, Inc.

Analyte	Result	Reporting Limit	Units	Spike Level	Source* Result	%REC	%REC Limits	Flag	RPD	RPD Limit	Flag
---------	--------	--------------------	-------	----------------	-------------------	------	----------------	------	-----	--------------	------

Batch BL70489 - EPA 5035A

Blank (BL70489-BLK1)

Prepared & Analyzed: 12/12/2017

1,1,1,2-Tetrachloroethane	ND	5.0	ug/kg wet
1,1,1-Trichloroethane	ND	5.0	"
1,1,2,2-Tetrachloroethane	ND	5.0	"
1,1,2-Trichloro-1,2,2-trifluoroethane (Freon 113)	ND	5.0	"
1,1,2-Trichloroethane	ND	5.0	"
1,1-Dichloroethane	ND	5.0	"
1,1-Dichloroethylene	ND	5.0	"
1,1-Dichloropropylene	ND	5.0	"
1,2,3-Trichlorobenzene	2.8	5.0	"
1,2,3-Trichloropropane	ND	5.0	"
1,2,4-Trichlorobenzene	ND	5.0	"
1,2,4-Trimethylbenzene	ND	5.0	"
1,2-Dibromo-3-chloropropane	ND	5.0	"
1,2-Dibromoethane	ND	5.0	"
1,2-Dichlorobenzene	ND	5.0	"
1,2-Dichloroethane	ND	5.0	"
1,2-Dichloropropane	ND	5.0	"
1,3,5-Trimethylbenzene	ND	5.0	"
1,3-Dichlorobenzene	ND	5.0	"
1,3-Dichloropropane	ND	5.0	"
1,4-Dichlorobenzene	ND	5.0	"
1,4-Dioxane	ND	100	"
2,2-Dichloropropane	ND	5.0	"
2-Butanone	ND	5.0	"
2-Chlorotoluene	ND	5.0	"
4-Chlorotoluene	ND	5.0	"
Acetone	ND	10	"
Benzene	ND	5.0	"
Bromobenzene	ND	5.0	"
Bromochloromethane	ND	5.0	"
Bromodichloromethane	ND	5.0	"
Bromoform	ND	5.0	"
Bromomethane	ND	5.0	"
Carbon tetrachloride	ND	5.0	"
Chlorobenzene	ND	5.0	"
Chloroethane	ND	5.0	"
Chloroform	ND	5.0	"
Chloromethane	ND	5.0	"
cis-1,2-Dichloroethylene	ND	5.0	"
cis-1,3-Dichloropropylene	ND	5.0	"
Dibromochloromethane	ND	5.0	"
Dibromomethane	ND	5.0	"
Dichlorodifluoromethane	ND	5.0	"
Ethyl Benzene	ND	5.0	"
Hexachlorobutadiene	ND	5.0	"
Isopropylbenzene	ND	5.0	"
Methyl tert-butyl ether (MTBE)	ND	5.0	"
Methylene chloride	ND	10	"
Naphthalene	5.5	10	"
n-Butylbenzene	ND	5.0	"



Volatile Organic Compounds by GC/MS - Quality Control Data

York Analytical Laboratories, Inc.

Analyte	Result	Reporting Limit	Units	Spike Level	Source* Result	%REC	%REC Limits	Flag	RPD	RPD Limit	Flag
---------	--------	-----------------	-------	-------------	----------------	------	-------------	------	-----	-----------	------

Batch BL70489 - EPA 5035A

Blank (BL70489-BLK1)

Prepared & Analyzed: 12/12/2017

n-Propylbenzene	ND	5.0	ug/kg wet
o-Xylene	ND	5.0	"
p- & m- Xylenes	ND	10	"
p-Isopropyltoluene	ND	5.0	"
sec-Butylbenzene	ND	5.0	"
Styrene	ND	5.0	"
tert-Butylbenzene	ND	5.0	"
Tetrachloroethylene	ND	5.0	"
Toluene	ND	5.0	"
trans-1,2-Dichloroethylene	ND	5.0	"
trans-1,3-Dichloropropylene	ND	5.0	"
Trichloroethylene	ND	5.0	"
Trichlorofluoromethane	ND	5.0	"
Vinyl acetate	ND	5.0	"
Vinyl Chloride	ND	5.0	"
Xylenes, Total	ND	15	"

Surrogate: 1,2-Dichloroethane-d4	49.9	ug/L	50.0	99.7	77-125
Surrogate: Toluene-d8	51.3	"	50.0	103	85-120
Surrogate: p-Bromofluorobenzene	45.9	"	50.0	91.7	76-130

LCS (BL70489-BS1)

Prepared & Analyzed: 12/12/2017

1,1,1,2-Tetrachloroethane	48.4	ug/L	50.0	96.8	75-129
1,1,1-Trichloroethane	50.7	"	50.0	101	71-137
1,1,2,2-Tetrachloroethane	57.6	"	50.0	115	79-129
1,1,2-Trichloro-1,2,2-trifluoroethane (Freon 113)	62.9	"	50.0	126	58-146
1,1,2-Trichloroethane	51.6	"	50.0	103	83-123
1,1-Dichloroethane	52.8	"	50.0	106	75-130
1,1-Dichloroethylene	53.6	"	50.0	107	64-137
1,1-Dichloropropylene	49.4	"	50.0	98.8	77-127
1,2,3-Trichlorobenzene	48.5	"	50.0	97.1	81-140
1,2,3-Trichloropropane	52.1	"	50.0	104	81-126
1,2,4-Trichlorobenzene	45.7	"	50.0	91.4	80-141
1,2,4-Trimethylbenzene	49.9	"	50.0	99.8	84-125
1,2-Dibromo-3-chloropropane	44.8	"	50.0	89.6	74-142
1,2-Dibromoethane	51.3	"	50.0	103	86-123
1,2-Dichlorobenzene	53.7	"	50.0	107	85-122
1,2-Dichloroethane	47.8	"	50.0	95.5	71-133
1,2-Dichloropropane	48.6	"	50.0	97.1	81-122
1,3,5-Trimethylbenzene	49.3	"	50.0	98.6	82-126
1,3-Dichlorobenzene	51.0	"	50.0	102	84-124
1,3-Dichloropropane	49.3	"	50.0	98.6	83-123
1,4-Dichlorobenzene	49.7	"	50.0	99.4	84-124
1,4-Dioxane	1170	"	1000	117	10-228
2,2-Dichloropropane	43.6	"	50.0	87.3	67-136
2-Butanone	46.6	"	50.0	93.3	58-147
2-Chlorotoluene	50.2	"	50.0	100	78-127
4-Chlorotoluene	48.8	"	50.0	97.6	79-125
Acetone	42.9	"	50.0	85.9	36-155
Benzene	54.5	"	50.0	109	77-127
Bromobenzene	51.7	"	50.0	103	77-129
Bromochloromethane	51.3	"	50.0	103	74-129



Volatile Organic Compounds by GC/MS - Quality Control Data

York Analytical Laboratories, Inc.

Analyte	Result	Reporting Limit	Units	Spike Level	Source* Result	%REC	%REC Limits	Flag	RPD	RPD Limit	Flag
---------	--------	--------------------	-------	----------------	-------------------	------	----------------	------	-----	--------------	------

Batch BL70489 - EPA 5035A

LCS (BL70489-BS1)

Prepared & Analyzed: 12/12/2017

Bromodichloromethane	47.1		ug/L	50.0		94.1	81-124				
Bromoform	50.8		"	50.0		102	80-136				
Bromomethane	58.1		"	50.0		116	32-177				
Carbon tetrachloride	48.8		"	50.0		97.7	66-143				
Chlorobenzene	51.0		"	50.0		102	86-120				
Chloroethane	56.7		"	50.0		113	51-142				
Chloroform	49.8		"	50.0		99.6	76-131				
Chloromethane	56.6		"	50.0		113	49-132				
cis-1,2-Dichloroethylene	54.1		"	50.0		108	74-132				
cis-1,3-Dichloropropylene	46.2		"	50.0		92.5	81-129				
Dibromochloromethane	47.8		"	50.0		95.6	10-200				
Dibromomethane	49.3		"	50.0		98.7	83-124				
Dichlorodifluoromethane	79.1		"	50.0		158	28-158				
Ethyl Benzene	48.0		"	50.0		96.0	84-125				
Hexachlorobutadiene	47.5		"	50.0		95.1	83-133				
Isopropylbenzene	52.4		"	50.0		105	81-127				
Methyl tert-butyl ether (MTBE)	53.0		"	50.0		106	74-131				
Methylene chloride	49.7		"	50.0		99.4	57-141				
Naphthalene	58.4		"	50.0		117	86-141				
n-Butylbenzene	48.7		"	50.0		97.4	80-130				
n-Propylbenzene	50.5		"	50.0		101	74-136				
o-Xylene	49.0		"	50.0		98.0	83-123				
p- & m- Xylenes	96.0		"	100		96.0	82-128				
p-Isopropyltoluene	50.1		"	50.0		100	85-125				
sec-Butylbenzene	51.6		"	50.0		103	83-125				
Styrene	49.0		"	50.0		98.1	86-126				
tert-Butylbenzene	52.4		"	50.0		105	80-127				
Tetrachloroethylene	51.6		"	50.0		103	80-129				
Toluene	50.6		"	50.0		101	85-121				
trans-1,2-Dichloroethylene	51.7		"	50.0		103	72-132				
trans-1,3-Dichloropropylene	45.4		"	50.0		90.7	78-132				
Trichloroethylene	49.8		"	50.0		99.6	84-123				
Trichlorofluoromethane	58.2		"	50.0		116	62-140				
Vinyl acetate	37.4		"	50.0		74.8	67-136				
Vinyl Chloride	58.5		"	50.0		117	52-130				
Surrogate: 1,2-Dichloroethane-d4	46.2		"	50.0		92.3	77-125				
Surrogate: Toluene-d8	48.5		"	50.0		97.0	85-120				
Surrogate: p-Bromofluorobenzene	49.1		"	50.0		98.2	76-130				



Volatile Organic Compounds by GC/MS - Quality Control Data

York Analytical Laboratories, Inc.

Analyte	Result	Reporting Limit	Units	Spike Level	Source* Result	%REC	%REC Limits	Flag	RPD	RPD Limit	Flag
Batch BL70489 - EPA 5035A											
LCS Dup (BL70489-BSD1)						Prepared & Analyzed: 12/12/2017					
1,1,1,2-Tetrachloroethane	49.3		ug/L	50.0		98.7	75-129		1.92	30	
1,1,1-Trichloroethane	48.9		"	50.0		97.9	71-137		3.45	30	
1,1,2,2-Tetrachloroethane	59.1		"	50.0		118	79-129		2.69	30	
1,1,2-Trichloro-1,2,2-trifluoroethane (Freon 113)	58.8		"	50.0		118	58-146		6.67	30	
1,1,2-Trichloroethane	53.2		"	50.0		106	83-123		3.19	30	
1,1-Dichloroethane	52.7		"	50.0		105	75-130		0.114	30	
1,1-Dichloroethylene	52.1		"	50.0		104	64-137		2.95	30	
1,1-Dichloropropylene	50.6		"	50.0		101	77-127		2.34	30	
1,2,3-Trichlorobenzene	49.2		"	50.0		98.4	81-140		1.37	30	
1,2,3-Trichloropropane	51.7		"	50.0		103	81-126		0.732	30	
1,2,4-Trichlorobenzene	47.4		"	50.0		94.9	80-141		3.71	30	
1,2,4-Trimethylbenzene	49.9		"	50.0		99.8	84-125		0.0601	30	
1,2-Dibromo-3-chloropropane	47.7		"	50.0		95.5	74-142		6.31	30	
1,2-Dibromoethane	53.0		"	50.0		106	86-123		3.18	30	
1,2-Dichlorobenzene	53.4		"	50.0		107	85-122		0.654	30	
1,2-Dichloroethane	48.4		"	50.0		96.7	71-133		1.25	30	
1,2-Dichloropropane	49.4		"	50.0		98.8	81-122		1.67	30	
1,3,5-Trimethylbenzene	49.5		"	50.0		99.0	82-126		0.385	30	
1,3-Dichlorobenzene	51.3		"	50.0		103	84-124		0.567	30	
1,3-Dichloropropane	49.6		"	50.0		99.2	83-123		0.688	30	
1,4-Dichlorobenzene	50.3		"	50.0		101	84-124		1.08	30	
1,4-Dioxane	1290		"	1000		129	10-228		9.71	30	
2,2-Dichloropropane	45.2		"	50.0		90.3	67-136		3.38	30	
2-Butanone	47.9		"	50.0		95.8	58-147		2.66	30	
2-Chlorotoluene	51.0		"	50.0		102	78-127		1.60	30	
4-Chlorotoluene	49.9		"	50.0		99.8	79-125		2.25	30	
Acetone	43.8		"	50.0		87.6	36-155		1.94	30	
Benzene	54.3		"	50.0		109	77-127		0.349	30	
Bromobenzene	51.4		"	50.0		103	77-129		0.621	30	
Bromochloromethane	50.8		"	50.0		102	74-129		0.979	30	
Bromodichloromethane	47.9		"	50.0		95.7	81-124		1.69	30	
Bromoform	51.1		"	50.0		102	80-136		0.706	30	
Bromomethane	60.0		"	50.0		120	32-177		3.25	30	
Carbon tetrachloride	49.5		"	50.0		98.9	66-143		1.26	30	
Chlorobenzene	52.1		"	50.0		104	86-120		2.09	30	
Chloroethane	57.3		"	50.0		115	51-142		1.00	30	
Chloroform	49.8		"	50.0		99.7	76-131		0.120	30	
Chloromethane	56.3		"	50.0		113	49-132		0.531	30	
cis-1,2-Dichloroethylene	55.4		"	50.0		111	74-132		2.52	30	
cis-1,3-Dichloropropylene	48.0		"	50.0		96.0	81-129		3.74	30	
Dibromochloromethane	48.6		"	50.0		97.2	10-200		1.62	30	
Dibromomethane	47.7		"	50.0		95.4	83-124		3.38	30	
Dichlorodifluoromethane	79.3		"	50.0		159	28-158	High Bias	0.354	30	
Ethyl Benzene	48.7		"	50.0		97.3	84-125		1.37	30	
Hexachlorobutadiene	47.0		"	50.0		94.0	83-133		1.08	30	
Isopropylbenzene	51.9		"	50.0		104	81-127		0.844	30	
Methyl tert-butyl ether (MTBE)	53.6		"	50.0		107	74-131		1.09	30	
Methylene chloride	50.0		"	50.0		99.9	57-141		0.542	30	
Naphthalene	58.3		"	50.0		117	86-141		0.103	30	
n-Butylbenzene	48.8		"	50.0		97.5	80-130		0.103	30	
n-Propylbenzene	50.5		"	50.0		101	74-136		0.0198	30	



Volatile Organic Compounds by GC/MS - Quality Control Data

York Analytical Laboratories, Inc.

Analyte	Result	Reporting Limit	Units	Spike Level	Source* Result	%REC	%REC Limits	Flag	RPD	RPD Limit	Flag
---------	--------	-----------------	-------	-------------	----------------	------	-------------	------	-----	-----------	------

Batch BL70489 - EPA 5035A

LCS Dup (BL70489-BSD1)

Prepared & Analyzed: 12/12/2017

o-Xylene	50.1		ug/L	50.0		100	83-123		2.18	30	
p- & m- Xylenes	95.9		"	100		95.9	82-128		0.104	30	
p-Isopropyltoluene	49.7		"	50.0		99.5	85-125		0.761	30	
sec-Butylbenzene	51.5		"	50.0		103	83-125		0.233	30	
Styrene	50.2		"	50.0		100	86-126		2.38	30	
tert-Butylbenzene	50.1		"	50.0		100	80-127		4.53	30	
Tetrachloroethylene	52.1		"	50.0		104	80-129		0.829	30	
Toluene	52.1		"	50.0		104	85-121		2.94	30	
trans-1,2-Dichloroethylene	52.0		"	50.0		104	72-132		0.521	30	
trans-1,3-Dichloropropylene	46.1		"	50.0		92.3	78-132		1.68	30	
Trichloroethylene	48.7		"	50.0		97.5	84-123		2.17	30	
Trichlorofluoromethane	58.0		"	50.0		116	62-140		0.310	30	
Vinyl acetate	37.6		"	50.0		75.1	67-136		0.400	30	
Vinyl Chloride	59.6		"	50.0		119	52-130		1.88	30	
Surrogate: 1,2-Dichloroethane-d4	46.6		"	50.0		93.3	77-125				
Surrogate: Toluene-d8	48.7		"	50.0		97.3	85-120				
Surrogate: p-Bromofluorobenzene	50.1		"	50.0		100	76-130				

Batch BL70492 - EPA 5030B

Blank (BL70492-BLK1)

Prepared: 12/12/2017 Analyzed: 12/13/2017

1,1,1,2-Tetrachloroethane	ND	0.50	ug/L
1,1,1-Trichloroethane	ND	0.50	"
1,1,2,2-Tetrachloroethane	ND	0.50	"
1,1,2-Trichloro-1,2,2-trifluoroethane (Freon 113)	ND	0.50	"
1,1,2-Trichloroethane	ND	0.50	"
1,1-Dichloroethane	ND	0.50	"
1,1-Dichloroethylene	ND	0.50	"
1,1-Dichloropropylene	ND	0.50	"
1,2,3-Trichlorobenzene	ND	0.50	"
1,2,3-Trichloropropane	ND	0.50	"
1,2,4,5-Tetramethylbenzene	ND	0.50	"
1,2,4-Trichlorobenzene	ND	0.50	"
1,2,4-Trimethylbenzene	ND	0.50	"
1,2-Dibromo-3-chloropropane	ND	0.50	"
1,2-Dibromoethane	ND	0.50	"
1,2-Dichlorobenzene	ND	0.50	"
1,2-Dichloroethane	ND	0.50	"
1,2-Dichloropropane	ND	0.50	"
1,3,5-Trimethylbenzene	ND	0.50	"
1,3-Dichlorobenzene	ND	0.50	"
1,3-Dichloropropane	ND	0.50	"
1,4-Dichlorobenzene	ND	0.50	"
2,2-Dichloropropane	ND	0.50	"
2-Butanone	ND	0.50	"
2-Chlorotoluene	ND	0.50	"
2-Hexanone	ND	0.50	"
4-Chlorotoluene	ND	0.50	"
4-Methyl-2-pentanone	ND	0.50	"
Acetone	ND	2.0	"
Benzene	ND	0.50	"



Volatile Organic Compounds by GC/MS - Quality Control Data

York Analytical Laboratories, Inc.

Analyte	Result	Reporting Limit	Units	Spike Level	Source* Result	%REC	%REC Limits	Flag	RPD	RPD Limit	Flag
---------	--------	--------------------	-------	----------------	-------------------	------	----------------	------	-----	--------------	------

Batch BL70492 - EPA 5030B

Blank (BL70492-BLK1)

Prepared: 12/12/2017 Analyzed: 12/13/2017

Bromobenzene	ND	0.50	ug/L								
Bromochloromethane	ND	0.50	"								
Bromodichloromethane	ND	0.50	"								
Bromoform	ND	0.50	"								
Bromomethane	ND	0.50	"								
Carbon disulfide	ND	0.50	"								
Carbon tetrachloride	ND	0.50	"								
Chlorobenzene	ND	0.50	"								
Chloroethane	ND	0.50	"								
Chloroform	ND	0.50	"								
Chloromethane	ND	0.50	"								
cis-1,2-Dichloroethylene	ND	0.50	"								
cis-1,3-Dichloropropylene	ND	0.50	"								
Dibromochloromethane	ND	0.50	"								
Dibromomethane	ND	0.50	"								
Dichlorodifluoromethane	ND	0.50	"								
Ethyl Benzene	ND	0.50	"								
Hexachlorobutadiene	ND	0.50	"								
Isopropylbenzene	ND	0.50	"								
Methyl tert-butyl ether (MTBE)	ND	0.50	"								
Methylene chloride	ND	2.0	"								
Naphthalene	ND	2.0	"								
n-Butylbenzene	ND	0.50	"								
n-Propylbenzene	ND	0.50	"								
o-Xylene	ND	0.50	"								
p- & m- Xylenes	ND	1.0	"								
p-Diethylbenzene	ND	0.50	"								
p-Ethyltoluene	ND	0.50	"								
p-Isopropyltoluene	ND	0.50	"								
sec-Butylbenzene	ND	0.50	"								
Styrene	ND	0.50	"								
tert-Butylbenzene	ND	0.50	"								
Tetrachloroethylene	ND	0.50	"								
Toluene	ND	0.50	"								
trans-1,2-Dichloroethylene	ND	0.50	"								
trans-1,3-Dichloropropylene	ND	0.50	"								
Trichloroethylene	ND	0.50	"								
Trichlorofluoromethane	ND	0.50	"								
Vinyl Chloride	ND	0.50	"								
Xylenes, Total	ND	1.5	"								
Surrogate: 1,2-Dichloroethane-d4	9.39		"	10.0		93.9	69-130				
Surrogate: Toluene-d8	9.62		"	10.0		96.2	81-117				
Surrogate: p-Bromofluorobenzene	10.6		"	10.0		106	79-122				



Volatile Organic Compounds by GC/MS - Quality Control Data

York Analytical Laboratories, Inc.

Analyte	Result	Reporting Limit	Units	Spike Level	Source* Result	%REC	%REC Limits	Flag	RPD	RPD Limit	Flag
Batch BL70492 - EPA 5030B											
LCS (BL70492-BS1)						Prepared: 12/12/2017 Analyzed: 12/13/2017					
1,1,1,2-Tetrachloroethane	9.79		ug/L	10.0		97.9	82-126				
1,1,1-Trichloroethane	10.2		"	10.0		102	78-136				
1,1,2,2-Tetrachloroethane	9.20		"	10.0		92.0	76-129				
1,1,2-Trichloro-1,2,2-trifluoroethane (Freon 113)	10.6		"	10.0		106	54-165				
1,1,2-Trichloroethane	9.44		"	10.0		94.4	82-123				
1,1-Dichloroethane	9.83		"	10.0		98.3	82-129				
1,1-Dichloroethylene	9.66		"	10.0		96.6	68-138				
1,1-Dichloropropylene	10.3		"	10.0		103	83-133				
1,2,3-Trichlorobenzene	5.63		"	10.0		56.3	76-136	Low Bias			
1,2,3-Trichloropropane	9.41		"	10.0		94.1	77-128				
1,2,4,5-Tetramethylbenzene	7.75		"	10.0		77.5	85-140	Low Bias			
1,2,4-Trichlorobenzene	5.90		"	10.0		59.0	76-137	Low Bias			
1,2,4-Trimethylbenzene	9.97		"	10.0		99.7	82-132				
1,2-Dibromo-3-chloropropane	8.71		"	10.0		87.1	45-147				
1,2-Dibromoethane	9.73		"	10.0		97.3	83-124				
1,2-Dichlorobenzene	9.36		"	10.0		93.6	79-123				
1,2-Dichloroethane	9.92		"	10.0		99.2	73-132				
1,2-Dichloropropane	9.07		"	10.0		90.7	78-126				
1,3,5-Trimethylbenzene	10.1		"	10.0		101	80-131				
1,3-Dichlorobenzene	9.57		"	10.0		95.7	86-122				
1,3-Dichloropropane	9.49		"	10.0		94.9	81-125				
1,4-Dichlorobenzene	9.58		"	10.0		95.8	85-124				
2,2-Dichloropropane	8.82		"	10.0		88.2	56-150				
2-Butanone	9.60		"	10.0		96.0	49-152				
2-Chlorotoluene	9.83		"	10.0		98.3	79-130				
2-Hexanone	7.48		"	10.0		74.8	51-146				
4-Chlorotoluene	10.0		"	10.0		100	79-128				
4-Methyl-2-pentanone	7.36		"	10.0		73.6	57-145				
Acetone	6.73		"	10.0		67.3	14-150				
Benzene	10.2		"	10.0		102	85-126				
Bromobenzene	9.32		"	10.0		93.2	78-129				
Bromochloromethane	8.70		"	10.0		87.0	77-128				
Bromodichloromethane	9.32		"	10.0		93.2	79-128				
Bromoform	9.49		"	10.0		94.9	78-133				
Bromomethane	2.26		"	10.0		22.6	43-168	Low Bias			
Carbon disulfide	10.0		"	10.0		100	68-146				
Carbon tetrachloride	10.6		"	10.0		106	77-141				
Chlorobenzene	9.57		"	10.0		95.7	88-120				
Chloroethane	8.97		"	10.0		89.7	65-136				
Chloroform	10.2		"	10.0		102	82-128				
Chloromethane	6.60		"	10.0		66.0	43-155				
cis-1,2-Dichloroethylene	9.69		"	10.0		96.9	83-129				
cis-1,3-Dichloropropylene	9.17		"	10.0		91.7	80-131				
Dibromochloromethane	9.61		"	10.0		96.1	80-130				
Dibromomethane	9.45		"	10.0		94.5	72-134				
Dichlorodifluoromethane	12.8		"	10.0		128	44-144				
Ethyl Benzene	9.86		"	10.0		98.6	80-131				
Hexachlorobutadiene	4.56		"	10.0		45.6	67-146	Low Bias			
Isopropylbenzene	10.0		"	10.0		100	76-140				
Methyl tert-butyl ether (MTBE)	9.85		"	10.0		98.5	76-135				
Methylene chloride	8.38		"	10.0		83.8	55-137				



Volatile Organic Compounds by GC/MS - Quality Control Data

York Analytical Laboratories, Inc.

Analyte	Result	Reporting Limit	Units	Spike Level	Source* Result	%REC	%REC Limits	Flag	RPD	RPD Limit	Flag
---------	--------	-----------------	-------	-------------	----------------	------	-------------	------	-----	-----------	------

Batch BL70492 - EPA 5030B

LCS (BL70492-BS1)

Prepared: 12/12/2017 Analyzed: 12/13/2017

Naphthalene	6.57		ug/L	10.0		65.7	70-147	Low Bias			
n-Butylbenzene	9.49		"	10.0		94.9	79-132				
n-Propylbenzene	9.95		"	10.0		99.5	78-133				
o-Xylene	9.75		"	10.0		97.5	78-130				
p- & m- Xylenes	20.4		"	20.0		102	77-133				
p-Diethylbenzene	9.40		"	10.0		94.0	84-134				
p-Ethyltoluene	10.1		"	10.0		101	88-129				
p-Isopropyltoluene	9.91		"	10.0		99.1	81-136				
sec-Butylbenzene	9.97		"	10.0		99.7	79-137				
Styrene	9.71		"	10.0		97.1	67-132				
tert-Butylbenzene	10.1		"	10.0		101	77-138				
Tetrachloroethylene	11.0		"	10.0		110	82-131				
Toluene	9.60		"	10.0		96.0	80-127				
trans-1,2-Dichloroethylene	9.70		"	10.0		97.0	80-132				
trans-1,3-Dichloropropylene	9.10		"	10.0		91.0	78-131				
Trichloroethylene	9.42		"	10.0		94.2	82-128				
Trichlorofluoromethane	10.6		"	10.0		106	67-139				
Vinyl Chloride	9.29		"	10.0		92.9	58-145				
Surrogate: 1,2-Dichloroethane-d4	9.70		"	10.0		97.0	69-130				
Surrogate: Toluene-d8	9.67		"	10.0		96.7	81-117				
Surrogate: p-Bromofluorobenzene	10.1		"	10.0		101	79-122				

LCS Dup (BL70492-BSD1)

Prepared: 12/12/2017 Analyzed: 12/13/2017

1,1,1,2-Tetrachloroethane	9.69		ug/L	10.0		96.9	82-126		1.03	30	
1,1,1-Trichloroethane	10.4		"	10.0		104	78-136		1.94	30	
1,1,2,2-Tetrachloroethane	9.24		"	10.0		92.4	76-129		0.434	30	
1,1,2-Trichloro-1,2,2-trifluoroethane (Freon 113)	10.9		"	10.0		109	54-165		2.42	30	
1,1,2-Trichloroethane	9.52		"	10.0		95.2	82-123		0.844	30	
1,1-Dichloroethane	10.0		"	10.0		100	82-129		1.71	30	
1,1-Dichloroethylene	9.85		"	10.0		98.5	68-138		1.95	30	
1,1-Dichloropropylene	10.3		"	10.0		103	83-133		0.388	30	
1,2,3-Trichlorobenzene	5.47		"	10.0		54.7	76-136	Low Bias	2.88	30	
1,2,3-Trichloropropane	9.35		"	10.0		93.5	77-128		0.640	30	
1,2,4,5-Tetramethylbenzene	7.75		"	10.0		77.5	85-140	Low Bias	0.00	30	
1,2,4-Trichlorobenzene	5.91		"	10.0		59.1	76-137	Low Bias	0.169	30	
1,2,4-Trimethylbenzene	9.93		"	10.0		99.3	82-132		0.402	30	
1,2-Dibromo-3-chloropropane	8.27		"	10.0		82.7	45-147		5.18	30	
1,2-Dibromoethane	9.67		"	10.0		96.7	83-124		0.619	30	
1,2-Dichlorobenzene	9.40		"	10.0		94.0	79-123		0.426	30	
1,2-Dichloroethane	10.1		"	10.0		101	73-132		1.60	30	
1,2-Dichloropropane	9.06		"	10.0		90.6	78-126		0.110	30	
1,3,5-Trimethylbenzene	10.2		"	10.0		102	80-131		0.885	30	
1,3-Dichlorobenzene	9.62		"	10.0		96.2	86-122		0.521	30	
1,3-Dichloropropane	9.60		"	10.0		96.0	81-125		1.15	30	
1,4-Dichlorobenzene	9.56		"	10.0		95.6	85-124		0.209	30	
2,2-Dichloropropane	8.91		"	10.0		89.1	56-150		1.02	30	
2-Butanone	10.0		"	10.0		100	49-152		4.18	30	
2-Chlorotoluene	9.88		"	10.0		98.8	79-130		0.507	30	
2-Hexanone	7.72		"	10.0		77.2	51-146		3.16	30	
4-Chlorotoluene	9.98		"	10.0		99.8	79-128		0.200	30	
4-Methyl-2-pentanone	7.41		"	10.0		74.1	57-145		0.677	30	



Volatile Organic Compounds by GC/MS - Quality Control Data

York Analytical Laboratories, Inc.

Analyte	Result	Reporting Limit	Units	Spike Level	Source* Result	%REC	%REC Limits	Flag	RPD	RPD Limit	Flag
Batch BL70492 - EPA 5030B											
LCS Dup (BL70492-BSD1)						Prepared: 12/12/2017 Analyzed: 12/13/2017					
Acetone	8.11		ug/L	10.0		81.1	14-150		18.6	30	
Benzene	10.3		"	10.0		103	85-126		1.17	30	
Bromobenzene	9.47		"	10.0		94.7	78-129		1.60	30	
Bromochloromethane	8.96		"	10.0		89.6	77-128		2.94	30	
Bromodichloromethane	9.39		"	10.0		93.9	79-128		0.748	30	
Bromoform	9.56		"	10.0		95.6	78-133		0.735	30	
Bromomethane	2.40		"	10.0		24.0	43-168	Low Bias	6.01	30	
Carbon disulfide	10.1		"	10.0		101	68-146		1.39	30	
Carbon tetrachloride	10.8		"	10.0		108	77-141		1.59	30	
Chlorobenzene	9.67		"	10.0		96.7	88-120		1.04	30	
Chloroethane	9.13		"	10.0		91.3	65-136		1.77	30	
Chloroform	10.3		"	10.0		103	82-128		1.36	30	
Chloromethane	7.05		"	10.0		70.5	43-155		6.59	30	
cis-1,2-Dichloroethylene	9.85		"	10.0		98.5	83-129		1.64	30	
cis-1,3-Dichloropropylene	9.25		"	10.0		92.5	80-131		0.869	30	
Dibromochloromethane	9.75		"	10.0		97.5	80-130		1.45	30	
Dibromomethane	9.36		"	10.0		93.6	72-134		0.957	30	
Dichlorodifluoromethane	12.6		"	10.0		126	44-144		1.34	30	
Ethyl Benzene	9.92		"	10.0		99.2	80-131		0.607	30	
Hexachlorobutadiene	4.74		"	10.0		47.4	67-146	Low Bias	3.87	30	
Isopropylbenzene	10.1		"	10.0		101	76-140		0.299	30	
Methyl tert-butyl ether (MTBE)	10.0		"	10.0		100	76-135		1.91	30	
Methylene chloride	8.55		"	10.0		85.5	55-137		2.01	30	
Naphthalene	6.56		"	10.0		65.6	70-147	Low Bias	0.152	30	
n-Butylbenzene	9.49		"	10.0		94.9	79-132		0.00	30	
n-Propylbenzene	9.91		"	10.0		99.1	78-133		0.403	30	
o-Xylene	9.81		"	10.0		98.1	78-130		0.613	30	
p- & m- Xylenes	20.5		"	20.0		102	77-133		0.244	30	
p-Diethylbenzene	9.52		"	10.0		95.2	84-134		1.27	30	
p-Ethyltoluene	10.2		"	10.0		102	88-129		0.885	30	
p-Isopropyltoluene	9.93		"	10.0		99.3	81-136		0.202	30	
sec-Butylbenzene	9.96		"	10.0		99.6	79-137		0.100	30	
Styrene	9.80		"	10.0		98.0	67-132		0.923	30	
tert-Butylbenzene	10.1		"	10.0		101	77-138		0.396	30	
Tetrachloroethylene	12.8		"	10.0		128	82-131		15.7	30	
Toluene	9.57		"	10.0		95.7	80-127		0.313	30	
trans-1,2-Dichloroethylene	9.74		"	10.0		97.4	80-132		0.412	30	
trans-1,3-Dichloropropylene	9.13		"	10.0		91.3	78-131		0.329	30	
Trichloroethylene	9.49		"	10.0		94.9	82-128		0.740	30	
Trichlorofluoromethane	10.8		"	10.0		108	67-139		2.62	30	
Vinyl Chloride	9.61		"	10.0		96.1	58-145		3.39	30	
Surrogate: 1,2-Dichloroethane-d4	9.79		"	10.0		97.9	69-130				
Surrogate: Toluene-d8	9.63		"	10.0		96.3	81-117				
Surrogate: p-Bromofluorobenzene	10.1		"	10.0		101	79-122				



Volatile Organic Compounds by GC/MS - Quality Control Data

York Analytical Laboratories, Inc.

Analyte	Result	Reporting Limit	Units	Spike Level	Source* Result	%REC	%REC Limits	Flag	RPD	RPD Limit	Flag
---------	--------	--------------------	-------	----------------	-------------------	------	----------------	------	-----	--------------	------

Batch BL70555 - EPA 5035A

Blank (BL70555-BLK1)

Prepared & Analyzed: 12/13/2017

1,1,1,2-Tetrachloroethane	ND	5.0	ug/kg wet
1,1,1-Trichloroethane	ND	5.0	"
1,1,2,2-Tetrachloroethane	ND	5.0	"
1,1,2-Trichloro-1,2,2-trifluoroethane (Freon 113)	ND	5.0	"
1,1,2-Trichloroethane	ND	5.0	"
1,1-Dichloroethane	ND	5.0	"
1,1-Dichloroethylene	ND	5.0	"
1,1-Dichloropropylene	ND	5.0	"
1,2,3-Trichlorobenzene	ND	5.0	"
1,2,3-Trichloropropane	ND	5.0	"
1,2,4-Trichlorobenzene	ND	5.0	"
1,2,4-Trimethylbenzene	ND	5.0	"
1,2-Dibromo-3-chloropropane	ND	5.0	"
1,2-Dibromoethane	ND	5.0	"
1,2-Dichlorobenzene	ND	5.0	"
1,2-Dichloroethane	ND	5.0	"
1,2-Dichloropropane	ND	5.0	"
1,3,5-Trimethylbenzene	ND	5.0	"
1,3-Dichlorobenzene	ND	5.0	"
1,3-Dichloropropane	ND	5.0	"
1,4-Dichlorobenzene	ND	5.0	"
1,4-Dioxane	ND	100	"
2,2-Dichloropropane	ND	5.0	"
2-Butanone	ND	5.0	"
2-Chlorotoluene	ND	5.0	"
4-Chlorotoluene	ND	5.0	"
Acetone	ND	10	"
Benzene	ND	5.0	"
Bromobenzene	ND	5.0	"
Bromochloromethane	ND	5.0	"
Bromodichloromethane	ND	5.0	"
Bromoform	ND	5.0	"
Bromomethane	ND	5.0	"
Carbon tetrachloride	ND	5.0	"
Chlorobenzene	ND	5.0	"
Chloroethane	ND	5.0	"
Chloroform	ND	5.0	"
Chloromethane	ND	5.0	"
cis-1,2-Dichloroethylene	ND	5.0	"
cis-1,3-Dichloropropylene	ND	5.0	"
Dibromochloromethane	ND	5.0	"
Dibromomethane	ND	5.0	"
Dichlorodifluoromethane	ND	5.0	"
Ethyl Benzene	ND	5.0	"
Hexachlorobutadiene	ND	5.0	"
Isopropylbenzene	ND	5.0	"
Methyl tert-butyl ether (MTBE)	ND	5.0	"
Methylene chloride	ND	10	"
Naphthalene	ND	10	"
n-Butylbenzene	ND	5.0	"
n-Propylbenzene	ND	5.0	"



Volatile Organic Compounds by GC/MS - Quality Control Data

York Analytical Laboratories, Inc.

Analyte	Result	Reporting Limit	Units	Spike Level	Source* Result	%REC	%REC Limits	Flag	RPD	RPD Limit	Flag
---------	--------	-----------------	-------	-------------	----------------	------	-------------	------	-----	-----------	------

Batch BL70555 - EPA 5035A

Blank (BL70555-BLK1)

Prepared & Analyzed: 12/13/2017

o-Xylene	ND	5.0	ug/kg wet
p- & m- Xylenes	ND	10	"
p-Isopropyltoluene	ND	5.0	"
sec-Butylbenzene	ND	5.0	"
Styrene	ND	5.0	"
tert-Butylbenzene	ND	5.0	"
Tetrachloroethylene	ND	5.0	"
Toluene	ND	5.0	"
trans-1,2-Dichloroethylene	ND	5.0	"
trans-1,3-Dichloropropylene	ND	5.0	"
Trichloroethylene	ND	5.0	"
Trichlorofluoromethane	ND	5.0	"
Vinyl acetate	ND	5.0	"
Vinyl Chloride	ND	5.0	"
Xylenes, Total	ND	15	"

Surrogate: 1,2-Dichloroethane-d4 50.2 ug/L 50.0 100 77-125

Surrogate: Toluene-d8 49.0 " 50.0 98.0 85-120

Surrogate: p-Bromofluorobenzene 49.2 " 50.0 98.4 76-130

Blank (BL70555-BLK2)

Prepared & Analyzed: 12/13/2017

1,1,1,2-Tetrachloroethane	ND	500	ug/kg wet
1,1,1-Trichloroethane	ND	500	"
1,1,2,2-Tetrachloroethane	ND	500	"
1,1,2-Trichloro-1,2,2-trifluoroethane (Freon 113)	ND	500	"
1,1,2-Trichloroethane	ND	500	"
1,1-Dichloroethane	ND	500	"
1,1-Dichloroethylene	ND	500	"
1,1-Dichloropropylene	ND	500	"
1,2,3-Trichlorobenzene	ND	500	"
1,2,3-Trichloropropane	ND	500	"
1,2,4-Trichlorobenzene	ND	500	"
1,2,4-Trimethylbenzene	ND	500	"
1,2-Dibromo-3-chloropropane	ND	500	"
1,2-Dibromoethane	ND	500	"
1,2-Dichlorobenzene	ND	500	"
1,2-Dichloroethane	ND	500	"
1,2-Dichloropropane	ND	500	"
1,3,5-Trimethylbenzene	ND	500	"
1,3-Dichlorobenzene	ND	500	"
1,3-Dichloropropane	ND	500	"
1,4-Dichlorobenzene	ND	500	"
1,4-Dioxane	ND	10000	"
2,2-Dichloropropane	ND	500	"
2-Butanone	ND	500	"
2-Chlorotoluene	ND	500	"
4-Chlorotoluene	ND	500	"
Acetone	ND	1000	"
Benzene	ND	500	"
Bromobenzene	ND	500	"
Bromochloromethane	ND	500	"
Bromodichloromethane	ND	500	"



Volatile Organic Compounds by GC/MS - Quality Control Data

York Analytical Laboratories, Inc.

Analyte	Result	Reporting Limit	Units	Spike Level	Source* Result	%REC	%REC Limits	Flag	RPD	RPD Limit	Flag
---------	--------	--------------------	-------	----------------	-------------------	------	----------------	------	-----	--------------	------

Batch BL70555 - EPA 5035A

Blank (BL70555-BLK2)

Prepared & Analyzed: 12/13/2017

Bromoform	ND	500	ug/kg wet
Bromomethane	ND	500	"
Carbon tetrachloride	ND	500	"
Chlorobenzene	ND	500	"
Chloroethane	ND	500	"
Chloroform	ND	500	"
Chloromethane	ND	500	"
cis-1,2-Dichloroethylene	ND	500	"
cis-1,3-Dichloropropylene	ND	500	"
Dibromochloromethane	ND	500	"
Dibromomethane	ND	500	"
Dichlorodifluoromethane	ND	500	"
Ethyl Benzene	ND	500	"
Hexachlorobutadiene	ND	500	"
Isopropylbenzene	ND	500	"
Methyl tert-butyl ether (MTBE)	ND	500	"
Methylene chloride	ND	1000	"
Naphthalene	ND	1000	"
n-Butylbenzene	ND	500	"
n-Propylbenzene	ND	500	"
o-Xylene	ND	500	"
p- & m- Xylenes	ND	1000	"
p-Isopropyltoluene	ND	500	"
sec-Butylbenzene	ND	500	"
Styrene	ND	500	"
tert-Butylbenzene	ND	500	"
Tetrachloroethylene	ND	500	"
Toluene	ND	500	"
trans-1,2-Dichloroethylene	ND	500	"
trans-1,3-Dichloropropylene	ND	500	"
Trichloroethylene	ND	500	"
Trichlorofluoromethane	ND	500	"
Vinyl acetate	ND	500	"
Vinyl Chloride	ND	500	"
Xylenes, Total	ND	1500	"

Surrogate: 1,2-Dichloroethane-d4	43.5	ug/L	50.0	87.0	77-125
Surrogate: Toluene-d8	48.9	"	50.0	97.9	85-120
Surrogate: p-Bromofluorobenzene	51.1	"	50.0	102	76-130



Volatile Organic Compounds by GC/MS - Quality Control Data

York Analytical Laboratories, Inc.

Analyte	Result	Reporting Limit	Units	Spike Level	Source* Result	%REC	%REC Limits	Flag	RPD	RPD Limit	Flag
Batch BL70555 - EPA 5035A											
LCS (BL70555-BS1)						Prepared & Analyzed: 12/13/2017					
1,1,1,2-Tetrachloroethane	56.4		ug/L	50.0		113	75-129				
1,1,1-Trichloroethane	46.9		"	50.0		93.8	71-137				
1,1,2,2-Tetrachloroethane	53.7		"	50.0		107	79-129				
1,1,2-Trichloro-1,2,2-trifluoroethane (Freon 113)	46.4		"	50.0		92.9	58-146				
1,1,2-Trichloroethane	54.9		"	50.0		110	83-123				
1,1-Dichloroethane	51.6		"	50.0		103	75-130				
1,1-Dichloroethylene	48.2		"	50.0		96.4	64-137				
1,1-Dichloropropylene	49.7		"	50.0		99.5	77-127				
1,2,3-Trichlorobenzene	61.5		"	50.0		123	81-140				
1,2,3-Trichloropropane	47.4		"	50.0		94.8	81-126				
1,2,4-Trichlorobenzene	62.9		"	50.0		126	80-141				
1,2,4-Trimethylbenzene	56.2		"	50.0		112	84-125				
1,2-Dibromo-3-chloropropane	51.0		"	50.0		102	74-142				
1,2-Dibromoethane	51.1		"	50.0		102	86-123				
1,2-Dichlorobenzene	59.0		"	50.0		118	85-122				
1,2-Dichloroethane	51.8		"	50.0		104	71-133				
1,2-Dichloropropane	52.6		"	50.0		105	81-122				
1,3,5-Trimethylbenzene	65.7		"	50.0		131	82-126	High Bias			
1,3-Dichlorobenzene	58.2		"	50.0		116	84-124				
1,3-Dichloropropane	54.7		"	50.0		109	83-123				
1,4-Dichlorobenzene	59.5		"	50.0		119	84-124				
1,4-Dioxane	899		"	1000		89.9	10-228				
2,2-Dichloropropane	52.7		"	50.0		105	67-136				
2-Butanone	53.4		"	50.0		107	58-147				
2-Chlorotoluene	55.4		"	50.0		111	78-127				
4-Chlorotoluene	57.6		"	50.0		115	79-125				
Acetone	36.1		"	50.0		72.2	36-155				
Benzene	51.9		"	50.0		104	77-127				
Bromobenzene	57.9		"	50.0		116	77-129				
Bromochloromethane	50.7		"	50.0		101	74-129				
Bromodichloromethane	56.2		"	50.0		112	81-124				
Bromoform	52.9		"	50.0		106	80-136				
Bromomethane	18.4		"	50.0		36.9	32-177				
Carbon tetrachloride	50.8		"	50.0		102	66-143				
Chlorobenzene	54.0		"	50.0		108	86-120				
Chloroethane	38.2		"	50.0		76.3	51-142				
Chloroform	50.7		"	50.0		101	76-131				
Chloromethane	53.7		"	50.0		107	49-132				
cis-1,2-Dichloroethylene	39.6		"	50.0		79.3	74-132				
cis-1,3-Dichloropropylene	55.5		"	50.0		111	81-129				
Dibromochloromethane	53.8		"	50.0		108	10-200				
Dibromomethane	49.7		"	50.0		99.5	83-124				
Dichlorodifluoromethane	54.9		"	50.0		110	28-158				
Ethyl Benzene	53.6		"	50.0		107	84-125				
Hexachlorobutadiene	54.2		"	50.0		108	83-133				
Isopropylbenzene	53.0		"	50.0		106	81-127				
Methyl tert-butyl ether (MTBE)	53.0		"	50.0		106	74-131				
Methylene chloride	37.8		"	50.0		75.7	57-141				
Naphthalene	56.5		"	50.0		113	86-141				
n-Butylbenzene	56.7		"	50.0		113	80-130				
n-Propylbenzene	53.5		"	50.0		107	74-136				



Volatile Organic Compounds by GC/MS - Quality Control Data

York Analytical Laboratories, Inc.

Analyte	Result	Reporting Limit	Units	Spike Level	Source* Result	%REC	%REC Limits	Flag	RPD	RPD Limit	Flag
Batch BL70555 - EPA 5035A											
LCS (BL70555-BS1)						Prepared & Analyzed: 12/13/2017					
o-Xylene	54.2		ug/L	50.0		108	83-123				
p- & m- Xylenes	109		"	100		109	82-128				
p-Isopropyltoluene	53.2		"	50.0		106	85-125				
sec-Butylbenzene	52.9		"	50.0		106	83-125				
Styrene	55.2		"	50.0		110	86-126				
tert-Butylbenzene	55.0		"	50.0		110	80-127				
Tetrachloroethylene	50.0		"	50.0		99.9	80-129				
Toluene	52.8		"	50.0		106	85-121				
trans-1,2-Dichloroethylene	51.1		"	50.0		102	72-132				
trans-1,3-Dichloropropylene	55.3		"	50.0		111	78-132				
Trichloroethylene	52.7		"	50.0		105	84-123				
Trichlorofluoromethane	48.4		"	50.0		96.8	62-140				
Vinyl acetate	53.3		"	50.0		107	67-136				
Vinyl Chloride	47.0		"	50.0		93.9	52-130				
Surrogate: 1,2-Dichloroethane-d4	45.2		"	50.0		90.4	77-125				
Surrogate: Toluene-d8	48.7		"	50.0		97.5	85-120				
Surrogate: p-Bromofluorobenzene	49.2		"	50.0		98.4	76-130				
LCS Dup (BL70555-BSD1)						Prepared & Analyzed: 12/13/2017					
1,1,1,2-Tetrachloroethane	54.5		ug/L	50.0		109	75-129		3.44	30	
1,1,1-Trichloroethane	46.4		"	50.0		92.8	71-137		1.03	30	
1,1,2,2-Tetrachloroethane	53.1		"	50.0		106	79-129		1.18	30	
1,1,2-Trichloro-1,2,2-trifluoroethane (Freon 113)	47.2		"	50.0		94.4	58-146		1.64	30	
1,1,2-Trichloroethane	51.6		"	50.0		103	83-123		6.16	30	
1,1-Dichloroethane	49.4		"	50.0		98.8	75-130		4.30	30	
1,1-Dichloroethylene	47.7		"	50.0		95.4	64-137		1.04	30	
1,1-Dichloropropylene	48.0		"	50.0		96.1	77-127		3.48	30	
1,2,3-Trichlorobenzene	58.3		"	50.0		117	81-140		5.42	30	
1,2,3-Trichloropropane	49.7		"	50.0		99.4	81-126		4.76	30	
1,2,4-Trichlorobenzene	60.3		"	50.0		121	80-141		4.30	30	
1,2,4-Trimethylbenzene	55.4		"	50.0		111	84-125		1.38	30	
1,2-Dibromo-3-chloropropane	49.6		"	50.0		99.2	74-142		2.75	30	
1,2-Dibromoethane	48.9		"	50.0		97.8	86-123		4.28	30	
1,2-Dichlorobenzene	57.4		"	50.0		115	85-122		2.78	30	
1,2-Dichloroethane	49.6		"	50.0		99.2	71-133		4.34	30	
1,2-Dichloropropane	52.0		"	50.0		104	81-122		1.28	30	
1,3,5-Trimethylbenzene	54.2		"	50.0		108	82-126		19.1	30	
1,3-Dichlorobenzene	57.4		"	50.0		115	84-124		1.37	30	
1,3-Dichloropropane	51.0		"	50.0		102	83-123		7.00	30	
1,4-Dichlorobenzene	57.0		"	50.0		114	84-124		4.26	30	
1,4-Dioxane	968		"	1000		96.8	10-228		7.32	30	
2,2-Dichloropropane	51.6		"	50.0		103	67-136		1.99	30	
2-Butanone	45.9		"	50.0		91.9	58-147		14.9	30	
2-Chlorotoluene	55.1		"	50.0		110	78-127		0.507	30	
4-Chlorotoluene	57.6		"	50.0		115	79-125		0.104	30	
Acetone	34.4		"	50.0		68.7	36-155		4.99	30	
Benzene	51.8		"	50.0		104	77-127		0.212	30	
Bromobenzene	56.2		"	50.0		112	77-129		2.89	30	
Bromochloromethane	51.1		"	50.0		102	74-129		0.825	30	
Bromodichloromethane	52.5		"	50.0		105	81-124		6.68	30	
Bromoform	49.8		"	50.0		99.6	80-136		6.03	30	



Volatile Organic Compounds by GC/MS - Quality Control Data

York Analytical Laboratories, Inc.

Analyte	Result	Reporting Limit	Units	Spike Level	Source* Result	%REC	%REC Limits	Flag	RPD	RPD Limit	Flag
---------	--------	--------------------	-------	----------------	-------------------	------	----------------	------	-----	--------------	------

Batch BL70555 - EPA 5035A

LCS Dup (BL70555-BSD1)

Prepared & Analyzed: 12/13/2017

Bromomethane	15.9		ug/L	50.0		31.8	32-177	Low Bias	14.8	30
Carbon tetrachloride	50.0		"	50.0		99.9	66-143		1.55	30
Chlorobenzene	52.2		"	50.0		104	86-120		3.47	30
Chloroethane	34.5		"	50.0		69.0	51-142		10.1	30
Chloroform	51.7		"	50.0		103	76-131		1.97	30
Chloromethane	53.0		"	50.0		106	49-132		1.22	30
cis-1,2-Dichloroethylene	44.6		"	50.0		89.1	74-132		11.7	30
cis-1,3-Dichloropropylene	51.2		"	50.0		102	81-129		8.23	30
Dibromochloromethane	52.1		"	50.0		104	10-200		3.17	30
Dibromomethane	48.8		"	50.0		97.6	83-124		1.89	30
Dichlorodifluoromethane	54.1		"	50.0		108	28-158		1.43	30
Ethyl Benzene	51.5		"	50.0		103	84-125		3.98	30
Hexachlorobutadiene	53.6		"	50.0		107	83-133		1.06	30
Isopropylbenzene	52.0		"	50.0		104	81-127		1.94	30
Methyl tert-butyl ether (MTBE)	53.4		"	50.0		107	74-131		0.602	30
Methylene chloride	36.1		"	50.0		72.1	57-141		4.76	30
Naphthalene	54.9		"	50.0		110	86-141		2.94	30
n-Butylbenzene	54.6		"	50.0		109	80-130		3.85	30
n-Propylbenzene	53.2		"	50.0		106	74-136		0.563	30
o-Xylene	50.8		"	50.0		102	83-123		6.55	30
p- & m- Xylenes	104		"	100		104	82-128		4.59	30
p-Isopropyltoluene	53.8		"	50.0		108	85-125		1.05	30
sec-Butylbenzene	50.8		"	50.0		102	83-125		4.09	30
Styrene	50.8		"	50.0		102	86-126		8.28	30
tert-Butylbenzene	54.9		"	50.0		110	80-127		0.273	30
Tetrachloroethylene	47.5		"	50.0		95.0	80-129		5.05	30
Toluene	50.1		"	50.0		100	85-121		5.23	30
trans-1,2-Dichloroethylene	51.0		"	50.0		102	72-132		0.176	30
trans-1,3-Dichloropropylene	53.3		"	50.0		107	78-132		3.57	30
Trichloroethylene	49.6		"	50.0		99.1	84-123		6.18	30
Trichlorofluoromethane	47.9		"	50.0		95.7	62-140		1.06	30
Vinyl acetate	52.5		"	50.0		105	67-136		1.53	30
Vinyl Chloride	46.8		"	50.0		93.5	52-130		0.469	30
Surrogate: 1,2-Dichloroethane-d4	45.6		"	50.0		91.3	77-125			
Surrogate: Toluene-d8	48.4		"	50.0		96.8	85-120			
Surrogate: p-Bromofluorobenzene	51.6		"	50.0		103	76-130			



Semivolatile Organic Compounds by GC/MS - Quality Control Data

York Analytical Laboratories, Inc.

Analyte	Result	Reporting Limit	Units	Spike Level	Source* Result	%REC	%REC Limits	Flag	RPD	RPD Limit	Flag
---------	--------	--------------------	-------	----------------	-------------------	------	----------------	------	-----	--------------	------

Batch BL70496 - EPA 3510C

Blank (BL70496-BLK1)

Prepared: 12/12/2017 Analyzed: 12/13/2017

1,2,4-Trichlorobenzene	ND	5.00	ug/L
1,2-Dichlorobenzene	ND	5.00	"
1,3-Dichlorobenzene	ND	5.00	"
1,4-Dichlorobenzene	ND	5.00	"
2,4,5-Trichlorophenol	ND	5.00	"
2,4,6-Trichlorophenol	ND	5.00	"
2,4-Dichlorophenol	ND	5.00	"
2,4-Dimethylphenol	ND	5.00	"
2,4-Dinitrophenol	ND	5.00	"
2,4-Dinitrotoluene	ND	5.00	"
2,6-Dinitrotoluene	ND	5.00	"
2-Chloronaphthalene	ND	5.00	"
2-Chlorophenol	ND	5.00	"
2-Methylnaphthalene	ND	5.00	"
2-Methylphenol	ND	5.00	"
2-Nitroaniline	ND	5.00	"
2-Nitrophenol	ND	5.00	"
3- & 4-Methylphenols	ND	5.00	"
3,3-Dichlorobenzidine	ND	5.00	"
3-Nitroaniline	ND	5.00	"
4,6-Dinitro-2-methylphenol	ND	5.00	"
4-Bromophenyl phenyl ether	ND	5.00	"
4-Chloro-3-methylphenol	ND	5.00	"
4-Chloroaniline	ND	5.00	"
4-Chlorophenyl phenyl ether	ND	5.00	"
4-Nitroaniline	ND	5.00	"
4-Nitrophenol	ND	5.00	"
Acenaphthene	ND	0.0500	"
Acenaphthylene	ND	0.0500	"
Aniline	ND	5.00	"
Anthracene	ND	0.0500	"
Benzo(a)anthracene	ND	0.0500	"
Benzo(a)pyrene	ND	0.0500	"
Benzo(b)fluoranthene	ND	0.0500	"
Benzo(g,h,i)perylene	ND	0.0500	"
Benzo(k)fluoranthene	ND	0.0500	"
Benzyl alcohol	ND	5.00	"
Benzyl butyl phthalate	ND	5.00	"
Bis(2-chloroethoxy)methane	ND	5.00	"
Bis(2-chloroethyl)ether	ND	5.00	"
Bis(2-chloroisopropyl)ether	ND	5.00	"
Bis(2-ethylhexyl)phthalate	ND	0.500	"
Chrysene	ND	0.0500	"
Dibenzo(a,h)anthracene	ND	0.0500	"
Dibenzofuran	ND	5.00	"
Diethyl phthalate	ND	5.00	"
Dimethyl phthalate	ND	5.00	"
Di-n-butyl phthalate	ND	5.00	"
Di-n-octyl phthalate	ND	5.00	"
Fluoranthene	ND	0.0500	"
Fluorene	ND	0.0500	"



Semivolatile Organic Compounds by GC/MS - Quality Control Data

York Analytical Laboratories, Inc.

Analyte	Result	Reporting Limit	Units	Spike Level	Source* Result	%REC	%REC Limits	Flag	RPD	RPD Limit	Flag
---------	--------	-----------------	-------	-------------	----------------	------	-------------	------	-----	-----------	------

Batch BL70496 - EPA 3510C

Blank (BL70496-BLK1)

Prepared: 12/12/2017 Analyzed: 12/13/2017

Hexachlorobenzene	ND	0.0200	ug/L
Hexachlorobutadiene	ND	0.500	"
Hexachlorocyclopentadiene	ND	5.00	"
Hexachloroethane	ND	0.500	"
Indeno(1,2,3-cd)pyrene	ND	0.0500	"
Isophorone	ND	5.00	"
Naphthalene	ND	0.0500	"
Nitrobenzene	ND	0.250	"
N-Nitrosodimethylamine	ND	0.500	"
N-nitroso-di-n-propylamine	ND	5.00	"
N-Nitrosodiphenylamine	ND	5.00	"
Pentachlorophenol	ND	0.250	"
Phenanthrene	ND	0.0500	"
Phenol	ND	5.00	"
Pyrene	ND	0.0500	"
Pyridine	ND	5.00	"

Surrogate: 2-Fluorophenol	26.8	"	75.5	35.5	19.7-63.1
Surrogate: Phenol-d5	18.6	"	76.5	24.3	10.1-41.7
Surrogate: Nitrobenzene-d5	35.4	"	50.6	69.9	50.2-113
Surrogate: 2-Fluorobiphenyl	38.4	"	54.8	70.1	39.9-105
Surrogate: 2,4,6-Tribromophenol	62.6	"	76.0	82.4	39.3-151
Surrogate: Terphenyl-d14	25.7	"	53.0	48.4	30.7-106

Blank (BL70496-BLK2)

Prepared: 12/12/2017 Analyzed: 12/13/2017

Acenaphthene	ND	0.0500	ug/L
Acenaphthylene	ND	0.0500	"
Anthracene	ND	0.0500	"
Benzo(a)anthracene	ND	0.0500	"
Benzo(a)pyrene	ND	0.0500	"
Benzo(b)fluoranthene	ND	0.0500	"
Benzo(g,h,i)perylene	ND	0.0500	"
Benzo(k)fluoranthene	ND	0.0500	"
Bis(2-ethylhexyl)phthalate	ND	0.500	"
Chrysene	ND	0.0500	"
Dibenzo(a,h)anthracene	ND	0.0500	"
Fluoranthene	ND	0.0500	"
Fluorene	ND	0.0500	"
Hexachlorobenzene	ND	0.0200	"
Hexachlorobutadiene	ND	0.500	"
Hexachloroethane	ND	0.500	"
Indeno(1,2,3-cd)pyrene	ND	0.0500	"
Naphthalene	ND	0.0500	"
Nitrobenzene	ND	0.250	"
N-Nitrosodimethylamine	ND	0.500	"
Pentachlorophenol	ND	0.250	"
Phenanthrene	ND	0.0500	"
Pyrene	ND	0.0500	"



Semivolatile Organic Compounds by GC/MS - Quality Control Data

York Analytical Laboratories, Inc.

Analyte	Result	Reporting Limit	Units	Spike Level	Source* Result	%REC	%REC Limits	Flag	RPD	RPD Limit	Flag
---------	--------	-----------------	-------	-------------	----------------	------	-------------	------	-----	-----------	------

Batch BL70496 - EPA 3510C

LCS (BL70496-BS1)

Prepared: 12/12/2017 Analyzed: 12/13/2017

1,2,4-Trichlorobenzene	16.7	5.00	ug/L	25.0		66.8	35-91				
1,2-Dichlorobenzene	16.0	5.00	"	25.0		64.0	42-85				
1,3-Dichlorobenzene	14.7	5.00	"	25.0		58.7	45-80				
1,4-Dichlorobenzene	16.5	5.00	"	25.0		66.1	42-82				
2,4,5-Trichlorophenol	16.5	5.00	"	25.0		66.0	36-112				
2,4,6-Trichlorophenol	17.1	5.00	"	25.0		68.3	41-107				
2,4-Dichlorophenol	18.2	5.00	"	25.0		72.9	43-92				
2,4-Dimethylphenol	16.8	5.00	"	25.0		67.4	25-92				
2,4-Dinitrophenol	14.4	5.00	"	25.0		57.4	10-149				
2,4-Dinitrotoluene	20.4	5.00	"	25.0		81.5	41-114				
2,6-Dinitrotoluene	20.2	5.00	"	25.0		81.0	49-106				
2-Chloronaphthalene	16.5	5.00	"	25.0		65.9	40-96				
2-Chlorophenol	15.2	5.00	"	25.0		60.9	35-84				
2-Methylnaphthalene	18.6	5.00	"	25.0		74.6	33-101				
2-Methylphenol	11.8	5.00	"	25.0		47.0	10-90				
2-Nitroaniline	19.6	5.00	"	25.0		78.2	31-122				
2-Nitrophenol	18.8	5.00	"	25.0		75.0	37-97				
3- & 4-Methylphenols	9.61	5.00	"	25.0		38.4	10-101				
3,3-Dichlorobenzidine	15.4	5.00	"	25.0		61.5	25-155				
3-Nitroaniline	14.4	5.00	"	25.0		57.4	29-128				
4,6-Dinitro-2-methylphenol	16.9	5.00	"	25.0		67.4	10-135				
4-Bromophenyl phenyl ether	18.0	5.00	"	25.0		71.8	38-116				
4-Chloro-3-methylphenol	17.0	5.00	"	25.0		68.0	28-101				
4-Chloroaniline	10.4	5.00	"	25.0		41.8	10-154				
4-Chlorophenyl phenyl ether	18.3	5.00	"	25.0		73.2	34-112				
4-Nitroaniline	18.1	5.00	"	25.0		72.4	15-143				
4-Nitrophenol	7.89	5.00	"	25.0		31.6	10-112				
Acenaphthene	18.4	0.0500	"	25.0		73.8	24-114				
Acenaphthylene	17.3	0.0500	"	25.0		69.2	26-112				
Aniline	3.76	5.00	"	25.0		15.0	10-107				
Anthracene	19.0	0.0500	"	25.0		75.8	35-114				
Benzo(a)anthracene	18.1	0.0500	"	25.0		72.3	38-127				
Benzo(a)pyrene	19.0	0.0500	"	25.0		76.0	30-146				
Benzo(b)fluoranthene	18.7	0.0500	"	25.0		74.7	36-145				
Benzo(g,h,i)perylene	19.5	0.0500	"	25.0		78.0	10-163				
Benzo(k)fluoranthene	20.1	0.0500	"	25.0		80.4	16-149				
Benzyl alcohol	9.85	5.00	"	25.0		39.4	18-75				
Benzyl butyl phthalate	18.2	5.00	"	25.0		72.7	28-129				
Bis(2-chloroethoxy)methane	18.0	5.00	"	25.0		72.0	27-112				
Bis(2-chloroethyl)ether	18.0	5.00	"	25.0		71.8	24-114				
Bis(2-chloroisopropyl)ether	14.6	5.00	"	25.0		58.2	21-124				
Bis(2-ethylhexyl)phthalate	17.9	0.500	"	25.0		71.8	10-171				
Chrysene	17.9	0.0500	"	25.0		71.6	33-120				
Dibenzo(a,h)anthracene	18.8	0.0500	"	25.0		75.2	10-149				
Dibenzofuran	17.5	5.00	"	25.0		70.2	42-105				
Diethyl phthalate	17.8	5.00	"	25.0		71.1	38-112				
Dimethyl phthalate	17.1	5.00	"	25.0		68.5	49-106				
Di-n-butyl phthalate	18.4	5.00	"	25.0		73.8	36-110				
Di-n-octyl phthalate	19.0	5.00	"	25.0		75.9	12-149				
Fluoranthene	19.7	0.0500	"	25.0		78.6	33-126				
Fluorene	18.7	0.0500	"	25.0		74.8	28-117				



Semivolatile Organic Compounds by GC/MS - Quality Control Data

York Analytical Laboratories, Inc.

Analyte	Result	Reporting Limit	Units	Spike Level	Source* Result	%REC	%REC Limits	Flag	RPD	RPD Limit	Flag
---------	--------	-----------------	-------	-------------	----------------	------	-------------	------	-----	-----------	------

Batch BL70496 - EPA 3510C

LCS (BL70496-BS1)

Prepared: 12/12/2017 Analyzed: 12/13/2017

Hexachlorobenzene	15.7	0.0200	ug/L	25.0		62.6	27-120				
Hexachlorobutadiene	16.5	0.500	"	25.0		65.9	25-106				
Hexachlorocyclopentadiene	2.79	5.00	"	25.0		11.2	10-99				
Hexachloroethane	15.9	0.500	"	25.0		63.5	33-84				
Indeno(1,2,3-cd)pyrene	18.6	0.0500	"	25.0		74.2	10-150				
Isophorone	17.6	5.00	"	25.0		70.6	29-115				
Naphthalene	17.4	0.0500	"	25.0		69.5	30-99				
Nitrobenzene	15.4	0.250	"	25.0		61.6	32-113				
N-Nitrosodimethylamine	6.50	0.500	"	25.0		26.0	10-63				
N-nitroso-di-n-propylamine	14.7	5.00	"	25.0		59.0	36-118				
N-Nitrosodiphenylamine	20.9	5.00	"	25.0		83.7	27-145				
Pentachlorophenol	14.1	0.250	"	25.0		56.4	19-127				
Phenanthrene	19.0	0.0500	"	25.0		76.2	31-112				
Phenol	7.28	5.00	"	25.0		29.1	10-37				
Pyrene	18.0	0.0500	"	25.0		72.0	42-125				
Pyridine	3.11	5.00	"	25.0		12.4	10-46				
<i>Surrogate: 2-Fluorophenol</i>	<i>28.0</i>		<i>"</i>	<i>75.5</i>		<i>37.1</i>	<i>19.7-63.1</i>				
<i>Surrogate: Phenol-d5</i>	<i>17.5</i>		<i>"</i>	<i>76.5</i>		<i>22.9</i>	<i>10.1-41.7</i>				
<i>Surrogate: Nitrobenzene-d5</i>	<i>36.9</i>		<i>"</i>	<i>50.6</i>		<i>72.9</i>	<i>50.2-113</i>				
<i>Surrogate: 2-Fluorobiphenyl</i>	<i>38.5</i>		<i>"</i>	<i>54.8</i>		<i>70.3</i>	<i>39.9-105</i>				
<i>Surrogate: 2,4,6-Tribromophenol</i>	<i>61.0</i>		<i>"</i>	<i>76.0</i>		<i>80.3</i>	<i>39.3-151</i>				
<i>Surrogate: Terphenyl-d14</i>	<i>26.4</i>		<i>"</i>	<i>53.0</i>		<i>49.8</i>	<i>30.7-106</i>				

LCS (BL70496-BS2)

Prepared: 12/12/2017 Analyzed: 12/13/2017

Acenaphthene	0.820	0.0500	ug/L	1.00		82.0	24-114				
Acenaphthylene	0.840	0.0500	"	1.00		84.0	26-112				
Anthracene	0.910	0.0500	"	1.00		91.0	35-114				
Benzo(a)anthracene	1.05	0.0500	"	1.00		105	38-127				
Benzo(a)pyrene	1.03	0.0500	"	1.00		103	30-146				
Benzo(b)fluoranthene	1.05	0.0500	"	1.00		105	36-145				
Benzo(g,h,i)perylene	1.03	0.0500	"	1.00		103	10-163				
Benzo(k)fluoranthene	0.950	0.0500	"	1.00		95.0	16-149				
Bis(2-ethylhexyl)phthalate	ND	0.500	"				10-171				
Chrysene	0.920	0.0500	"	1.00		92.0	33-120				
Dibenzo(a,h)anthracene	0.980	0.0500	"	1.00		98.0	10-149				
Fluoranthene	1.05	0.0500	"	1.00		105	33-126				
Fluorene	0.880	0.0500	"	1.00		88.0	28-117				
Hexachlorobenzene	ND	0.0200	"				27-120				
Hexachlorobutadiene	ND	0.500	"				25-106				
Hexachloroethane	ND	0.500	"				33-84				
Indeno(1,2,3-cd)pyrene	1.01	0.0500	"	1.00		101	10-150				
Naphthalene	0.870	0.0500	"	1.00		87.0	30-99				
Nitrobenzene	ND	0.250	"				32-113				
N-Nitrosodimethylamine	ND	0.500	"				10-63				
Pentachlorophenol	ND	0.250	"				19-127				
Phenanthrene	0.850	0.0500	"	1.00		85.0	31-112				
Pyrene	1.03	0.0500	"	1.00		103	42-125				



Semivolatile Organic Compounds by GC/MS - Quality Control Data

York Analytical Laboratories, Inc.

Analyte	Result	Reporting Limit	Units	Spike Level	Source* Result	%REC	%REC Limits	Flag	RPD	RPD Limit	Flag
Batch BL70496 - EPA 3510C											
LCS Dup (BL70496-BSD1)						Prepared: 12/12/2017 Analyzed: 12/13/2017					
1,2,4-Trichlorobenzene	16.5	5.00	ug/L	25.0		66.0	35-91		1.26	20	
1,2-Dichlorobenzene	17.5	5.00	"	25.0		69.9	42-85		8.85	20	
1,3-Dichlorobenzene	16.1	5.00	"	25.0		64.3	45-80		9.04	20	
1,4-Dichlorobenzene	17.6	5.00	"	25.0		70.4	42-82		6.27	20	
2,4,5-Trichlorophenol	15.0	5.00	"	25.0		60.0	36-112		9.65	20	
2,4,6-Trichlorophenol	16.0	5.00	"	25.0		64.1	41-107		6.40	20	
2,4-Dichlorophenol	16.9	5.00	"	25.0		67.4	43-92		7.81	20	
2,4-Dimethylphenol	17.3	5.00	"	25.0		69.2	25-92		2.58	20	
2,4-Dinitrophenol	13.5	5.00	"	25.0		54.1	10-149		6.03	20	
2,4-Dinitrotoluene	20.2	5.00	"	25.0		80.7	41-114		0.937	20	
2,6-Dinitrotoluene	19.6	5.00	"	25.0		78.2	49-106		3.47	20	
2-Chloronaphthalene	15.5	5.00	"	25.0		62.1	40-96		6.00	20	
2-Chlorophenol	16.3	5.00	"	25.0		65.2	35-84		6.85	20	
2-Methylnaphthalene	18.6	5.00	"	25.0		74.4	33-101		0.322	20	
2-Methylphenol	12.8	5.00	"	25.0		51.4	10-90		8.94	20	
2-Nitroaniline	18.7	5.00	"	25.0		74.7	31-122		4.60	20	
2-Nitrophenol	18.5	5.00	"	25.0		73.8	37-97		1.61	20	
3- & 4-Methylphenols	10.6	5.00	"	25.0		42.4	10-101		9.89	20	
3,3-Dichlorobenzidine	15.8	5.00	"	25.0		63.2	25-155		2.63	20	
3-Nitroaniline	15.8	5.00	"	25.0		63.0	29-128		9.30	20	
4,6-Dinitro-2-methylphenol	16.9	5.00	"	25.0		67.6	10-135		0.178	20	
4-Bromophenyl phenyl ether	17.4	5.00	"	25.0		69.4	38-116		3.46	20	
4-Chloro-3-methylphenol	17.3	5.00	"	25.0		69.0	28-101		1.52	20	
4-Chloroaniline	11.4	5.00	"	25.0		45.7	10-154		8.97	20	
4-Chlorophenyl phenyl ether	17.0	5.00	"	25.0		68.2	34-112		7.13	20	
4-Nitroaniline	17.3	5.00	"	25.0		69.1	15-143		4.69	20	
4-Nitrophenol	7.56	5.00	"	25.0		30.2	10-112		4.27	20	
Acenaphthene	17.2	0.0500	"	25.0		68.8	24-114		7.02	20	
Acenaphthylene	16.0	0.0500	"	25.0		63.9	26-112		7.93	20	
Aniline	4.37	5.00	"	25.0		17.5	10-107		15.0	20	
Anthracene	18.9	0.0500	"	25.0		75.6	35-114		0.370	20	
Benzo(a)anthracene	19.6	0.0500	"	25.0		78.2	38-127		7.87	20	
Benzo(a)pyrene	20.5	0.0500	"	25.0		81.9	30-146		7.45	20	
Benzo(b)fluoranthene	19.7	0.0500	"	25.0		78.9	36-145		5.47	20	
Benzo(g,h,i)perylene	20.2	0.0500	"	25.0		80.7	10-163		3.38	20	
Benzo(k)fluoranthene	20.8	0.0500	"	25.0		83.2	16-149		3.47	20	
Benzyl alcohol	10.8	5.00	"	25.0		43.2	18-75		9.29	20	
Benzyl butyl phthalate	19.4	5.00	"	25.0		77.6	28-129		6.44	20	
Bis(2-chloroethoxy)methane	18.6	5.00	"	25.0		74.3	27-112		3.17	20	
Bis(2-chloroethyl)ether	18.9	5.00	"	25.0		75.6	24-114		5.15	20	
Bis(2-chloroisopropyl)ether	15.4	5.00	"	25.0		61.6	21-124		5.61	20	
Bis(2-ethylhexyl)phthalate	19.1	0.500	"	25.0		76.2	10-171		6.05	20	
Chrysene	19.0	0.0500	"	25.0		75.9	33-120		5.86	20	
Dibenzo(a,h)anthracene	19.6	0.0500	"	25.0		78.3	10-149		4.06	20	
Dibenzofuran	16.7	5.00	"	25.0		66.7	42-105		5.09	20	
Diethyl phthalate	17.4	5.00	"	25.0		69.8	38-112		1.87	20	
Dimethyl phthalate	16.5	5.00	"	25.0		65.9	49-106		3.87	20	
Di-n-butyl phthalate	18.5	5.00	"	25.0		73.9	36-110		0.162	20	
Di-n-octyl phthalate	20.0	5.00	"	25.0		80.0	12-149		5.24	20	
Fluoranthene	20.3	0.0500	"	25.0		81.3	33-126		3.30	20	
Fluorene	17.7	0.0500	"	25.0		70.6	28-117		5.72	20	



Semivolatile Organic Compounds by GC/MS - Quality Control Data

York Analytical Laboratories, Inc.

Analyte	Result	Reporting Limit	Units	Spike Level	Source* Result	%REC	%REC Limits	Flag	RPD	RPD Limit	Flag
---------	--------	-----------------	-------	-------------	----------------	------	-------------	------	-----	-----------	------

Batch BL70496 - EPA 3510C

LCS Dup (BL70496-BSD1)

Prepared: 12/12/2017 Analyzed: 12/13/2017

Hexachlorobenzene	15.9	0.0200	ug/L	25.0		63.6	27-120		1.52	20
Hexachlorobutadiene	16.2	0.500	"	25.0		65.0	25-106		1.34	20
Hexachlorocyclopentadiene	2.98	5.00	"	25.0		11.9	10-99		6.59	20
Hexachloroethane	16.8	0.500	"	25.0		67.2	33-84		5.75	20
Indeno(1,2,3-cd)pyrene	19.1	0.0500	"	25.0		76.5	10-150		3.03	20
Isophorone	17.2	5.00	"	25.0		68.6	29-115		2.87	20
Naphthalene	17.4	0.0500	"	25.0		69.5	30-99		0.0575	20
Nitrobenzene	15.1	0.250	"	25.0		60.2	32-113		2.30	20
N-Nitrosodimethylamine	7.08	0.500	"	25.0		28.3	10-63		8.54	20
N-nitroso-di-n-propylamine	16.1	5.00	"	25.0		64.4	36-118		8.82	20
N-Nitrosodiphenylamine	20.3	5.00	"	25.0		81.2	27-145		3.06	20
Pentachlorophenol	14.8	0.250	"	25.0		59.4	19-127		5.11	20
Phenanthrene	18.9	0.0500	"	25.0		75.8	31-112		0.527	20
Phenol	7.78	5.00	"	25.0		31.1	10-37		6.64	20
Pyrene	18.8	0.0500	"	25.0		75.0	42-125		4.03	20
Pyridine	2.89	5.00	"	25.0		11.6	10-46		7.33	20
Surrogate: 2-Fluorophenol	31.7		"	75.5		42.0	19.7-63.1			
Surrogate: Phenol-d5	21.9		"	76.5		28.7	10.1-41.7			
Surrogate: Nitrobenzene-d5	35.9		"	50.6		70.9	50.2-113			
Surrogate: 2-Fluorobiphenyl	34.9		"	54.8		63.6	39.9-105			
Surrogate: 2,4,6-Tribromophenol	60.3		"	76.0		79.3	39.3-151			
Surrogate: Terphenyl-d14	25.7		"	53.0		48.4	30.7-106			

Batch BL70575 - EPA 3550C

Blank (BL70575-BLK1)

Prepared & Analyzed: 12/13/2017

1,2,4-Trichlorobenzene	ND	41.7	ug/kg wet
1,2-Dichlorobenzene	ND	41.7	"
1,3-Dichlorobenzene	ND	41.7	"
1,4-Dichlorobenzene	ND	41.7	"
2,4,5-Trichlorophenol	ND	41.7	"
2,4,6-Trichlorophenol	ND	41.7	"
2,4-Dichlorophenol	ND	41.7	"
2,4-Dimethylphenol	ND	41.7	"
2,4-Dinitrophenol	ND	83.3	"
2,4-Dinitrotoluene	ND	41.7	"
2,6-Dinitrotoluene	ND	41.7	"
2-Chloronaphthalene	ND	41.7	"
2-Chlorophenol	ND	41.7	"
2-Methylnaphthalene	ND	41.7	"
2-Methylphenol	ND	41.7	"
2-Nitroaniline	ND	83.3	"
2-Nitrophenol	ND	41.7	"
3- & 4-Methylphenols	ND	41.7	"
3,3-Dichlorobenzidine	ND	41.7	"
3-Nitroaniline	ND	83.3	"
4,6-Dinitro-2-methylphenol	ND	83.3	"
4-Bromophenyl phenyl ether	ND	41.7	"
4-Chloro-3-methylphenol	ND	41.7	"
4-Chloroaniline	ND	41.7	"
4-Chlorophenyl phenyl ether	ND	41.7	"



Semivolatile Organic Compounds by GC/MS - Quality Control Data

York Analytical Laboratories, Inc.

Analyte	Result	Reporting Limit	Units	Spike Level	Source* Result	%REC	%REC Limits	Flag	RPD	RPD Limit	Flag
---------	--------	-----------------	-------	-------------	----------------	------	-------------	------	-----	-----------	------

Batch BL70575 - EPA 3550C

Blank (BL70575-BLK1)

Prepared & Analyzed: 12/13/2017

4-Nitroaniline	ND	83.3	ug/kg wet								
4-Nitrophenol	ND	83.3	"								
Acenaphthene	ND	41.7	"								
Acenaphthylene	ND	41.7	"								
Aniline	ND	167	"								
Anthracene	ND	41.7	"								
Benzo(a)anthracene	ND	41.7	"								
Benzo(a)pyrene	ND	41.7	"								
Benzo(b)fluoranthene	ND	41.7	"								
Benzo(g,h,i)perylene	ND	41.7	"								
Benzo(k)fluoranthene	ND	41.7	"								
Benzyl alcohol	ND	41.7	"								
Benzyl butyl phthalate	ND	41.7	"								
Bis(2-chloroethoxy)methane	ND	41.7	"								
Bis(2-chloroethyl)ether	ND	41.7	"								
Bis(2-chloroisopropyl)ether	ND	41.7	"								
Bis(2-ethylhexyl)phthalate	47.7	41.7	"								
Chrysene	ND	41.7	"								
Dibenzo(a,h)anthracene	ND	41.7	"								
Dibenzofuran	ND	41.7	"								
Diethyl phthalate	ND	41.7	"								
Dimethyl phthalate	ND	41.7	"								
Di-n-butyl phthalate	ND	41.7	"								
Di-n-octyl phthalate	ND	41.7	"								
Fluoranthene	ND	41.7	"								
Fluorene	ND	41.7	"								
Hexachlorobenzene	ND	41.7	"								
Hexachlorobutadiene	ND	41.7	"								
Hexachlorocyclopentadiene	ND	41.7	"								
Hexachloroethane	ND	41.7	"								
Indeno(1,2,3-cd)pyrene	ND	41.7	"								
Isophorone	ND	41.7	"								
Naphthalene	ND	41.7	"								
Nitrobenzene	ND	41.7	"								
N-Nitrosodimethylamine	ND	41.7	"								
N-nitroso-di-n-propylamine	ND	41.7	"								
N-Nitrosodiphenylamine	ND	41.7	"								
Pentachlorophenol	ND	41.7	"								
Phenanthrene	ND	41.7	"								
Phenol	ND	41.7	"								
Pyrene	ND	41.7	"								
Pyridine	ND	167	"								
Surrogate: 2-Fluorophenol	2360		"	2520		93.8	20-108				
Surrogate: Phenol-d5	2580		"	2550		101	23-114				
Surrogate: Nitrobenzene-d5	1900		"	1690		113	22-108				
Surrogate: 2-Fluorobiphenyl	1750		"	1830		95.7	21-113				
Surrogate: 2,4,6-Tribromophenol	3400		"	2530		134	19-110				
Surrogate: Terphenyl-d14	1450		"	1770		81.9	24-116				



Semivolatile Organic Compounds by GC/MS - Quality Control Data

York Analytical Laboratories, Inc.

Analyte	Result	Reporting Limit	Units	Spike Level	Source* Result	%REC	%REC Limits	Flag	RPD	RPD Limit	Flag
Batch BL70575 - EPA 3550C											
LCS (BL70575-BS1)						Prepared & Analyzed: 12/13/2017					
1,2,4-Trichlorobenzene	670	41.7	ug/kg wet	833		80.4	23-130				
1,2-Dichlorobenzene	649	41.7	"	833		77.8	26-113				
1,3-Dichlorobenzene	613	41.7	"	833		73.5	32-113				
1,4-Dichlorobenzene	623	41.7	"	833		74.7	28-111				
2,4,5-Trichlorophenol	793	41.7	"	833		95.2	14-138				
2,4,6-Trichlorophenol	795	41.7	"	833		95.4	27-122				
2,4-Dichlorophenol	751	41.7	"	833		90.1	23-133				
2,4-Dimethylphenol	777	41.7	"	833		93.3	15-131				
2,4-Dinitrophenol	792	83.3	"	833		95.1	10-149				
2,4-Dinitrotoluene	1040	41.7	"	833		124	30-123	High Bias			
2,6-Dinitrotoluene	1050	41.7	"	833		126	30-125	High Bias			
2-Chloronaphthalene	658	41.7	"	833		79.0	22-115				
2-Chlorophenol	700	41.7	"	833		84.0	25-121				
2-Methylnaphthalene	727	41.7	"	833		87.2	16-127				
2-Methylphenol	712	41.7	"	833		85.5	10-146				
2-Nitroaniline	908	83.3	"	833		109	24-126				
2-Nitrophenol	1050	41.7	"	833		126	17-129				
3- & 4-Methylphenols	684	41.7	"	833		82.1	20-109				
3,3-Dichlorobenzidine	631	41.7	"	833		75.7	10-147				
3-Nitroaniline	788	83.3	"	833		94.6	23-123				
4,6-Dinitro-2-methylphenol	1120	83.3	"	833		134	10-149				
4-Bromophenyl phenyl ether	751	41.7	"	833		90.1	30-138				
4-Chloro-3-methylphenol	726	41.7	"	833		87.1	16-138				
4-Chloroaniline	346	41.7	"	833		41.6	10-117				
4-Chlorophenyl phenyl ether	720	41.7	"	833		86.4	18-132				
4-Nitroaniline	921	83.3	"	833		111	14-125				
4-Nitrophenol	765	83.3	"	833		91.8	10-136				
Acenaphthene	716	41.7	"	833		86.0	17-124				
Acenaphthylene	680	41.7	"	833		81.6	16-124				
Aniline	489	167	"	833		58.7	10-111				
Anthracene	752	41.7	"	833		90.3	24-124				
Benzo(a)anthracene	781	41.7	"	833		93.8	25-134				
Benzo(a)pyrene	764	41.7	"	833		91.7	29-144				
Benzo(b)fluoranthene	767	41.7	"	833		92.0	20-151				
Benzo(g,h,i)perylene	783	41.7	"	833		94.0	10-153				
Benzo(k)fluoranthene	736	41.7	"	833		88.3	10-148				
Benzyl alcohol	683	41.7	"	833		82.0	17-128				
Benzyl butyl phthalate	740	41.7	"	833		88.8	10-132				
Bis(2-chloroethoxy)methane	769	41.7	"	833		92.3	10-129				
Bis(2-chloroethyl)ether	763	41.7	"	833		91.6	14-125				
Bis(2-chloroisopropyl)ether	695	41.7	"	833		83.4	14-122				
Bis(2-ethylhexyl)phthalate	711	41.7	"	833		85.3	10-141				
Chrysene	719	41.7	"	833		86.3	24-116				
Dibenzo(a,h)anthracene	798	41.7	"	833		95.8	17-147				
Dibenzofuran	678	41.7	"	833		81.4	23-123				
Diethyl phthalate	648	41.7	"	833		77.7	23-122				
Dimethyl phthalate	666	41.7	"	833		80.0	28-127				
Di-n-butyl phthalate	684	41.7	"	833		82.0	19-123				
Di-n-octyl phthalate	805	41.7	"	833		96.6	10-132				
Fluoranthene	778	41.7	"	833		93.3	36-125				
Fluorene	713	41.7	"	833		85.6	16-130				



Semivolatile Organic Compounds by GC/MS - Quality Control Data

York Analytical Laboratories, Inc.

Analyte	Result	Reporting Limit	Units	Spike Level	Source* Result	%REC	%REC Limits	Flag	RPD	Limit	Flag
Batch BL70575 - EPA 3550C											
LCS (BL70575-BS1)						Prepared & Analyzed: 12/13/2017					
Hexachlorobenzene	509	41.7	ug/kg wet	833		61.1	10-129				
Hexachlorobutadiene	661	41.7	"	833		79.3	22-153				
Hexachlorocyclopentadiene	154	41.7	"	833		18.4	10-134				
Hexachloroethane	598	41.7	"	833		71.7	20-112				
Indeno(1,2,3-cd)pyrene	796	41.7	"	833		95.5	10-155				
Isophorone	681	41.7	"	833		81.7	14-131				
Naphthalene	697	41.7	"	833		83.7	20-121				
Nitrobenzene	791	41.7	"	833		95.0	20-121				
N-Nitrosodimethylamine	579	41.7	"	833		69.5	10-124				
N-nitroso-di-n-propylamine	633	41.7	"	833		75.9	21-119				
N-Nitrosodiphenylamine	796	41.7	"	833		95.6	10-163				
Pentachlorophenol	615	41.7	"	833		73.8	10-143				
Phenanthrene	745	41.7	"	833		89.4	24-123				
Phenol	801	41.7	"	833		96.1	15-123				
Pyrene	764	41.7	"	833		91.6	24-132				
Pyridine	520	167	"	833		62.4	10-92				
Surrogate: 2-Fluorophenol	2050		"	2520		81.4	20-108				
Surrogate: Phenol-d5	2260		"	2550		88.5	23-114				
Surrogate: Nitrobenzene-d5	1660		"	1690		98.6	22-108				
Surrogate: 2-Fluorobiphenyl	1480		"	1830		81.2	21-113				
Surrogate: 2,4,6-Tribromophenol	2810		"	2530		111	30-130				
Surrogate: Terphenyl-d14	1200		"	1770		67.9	24-116				
Matrix Spike (BL70575-MS1)		*Source sample: 17L0337-10 (SP-5 (15'-17'))						Prepared & Analyzed: 12/13/2017			
1,2,4-Trichlorobenzene	671	84.8	ug/kg dry	848	ND	79.2	15-139				
1,2-Dichlorobenzene	631	84.8	"	848	ND	74.5	29-106				
1,3-Dichlorobenzene	634	84.8	"	848	ND	74.8	34-100				
1,4-Dichlorobenzene	617	84.8	"	848	ND	72.8	26-107				
2,4,5-Trichlorophenol	759	84.8	"	848	ND	89.5	10-148				
2,4,6-Trichlorophenol	713	84.8	"	848	ND	84.2	12-138				
2,4-Dichlorophenol	742	84.8	"	848	ND	87.6	16-144				
2,4-Dimethylphenol	783	84.8	"	848	ND	92.4	11-133				
2,4-Dinitrophenol	ND	169	"	848	ND		10-132	Low Bias			
2,4-Dinitrotoluene	1050	84.8	"	848	ND	124	42-113	High Bias			
2,6-Dinitrotoluene	1080	84.8	"	848	ND	128	36-124	High Bias			
2-Chloronaphthalene	698	84.8	"	848	ND	82.3	31-116				
2-Chlorophenol	699	84.8	"	848	ND	82.5	28-114				
2-Methylnaphthalene	757	84.8	"	848	ND	89.3	10-143				
2-Methylphenol	784	84.8	"	848	ND	92.5	10-160				
2-Nitroaniline	879	169	"	848	ND	104	33-122				
2-Nitrophenol	988	84.8	"	848	ND	117	12-127				
3- & 4-Methylphenols	715	84.8	"	848	ND	84.3	16-115				
3,3-Dichlorobenzidine	618	84.8	"	848	ND	73.0	10-134				
3-Nitroaniline	915	169	"	848	ND	108	24-128				
4,6-Dinitro-2-methylphenol	161	169	"	848	ND	19.0	10-149				
4-Bromophenyl phenyl ether	784	84.8	"	848	ND	92.5	32-148				
4-Chloro-3-methylphenol	730	84.8	"	848	ND	86.1	14-138				
4-Chloroaniline	407	84.8	"	848	ND	48.1	10-124				
4-Chlorophenyl phenyl ether	741	84.8	"	848	ND	87.4	10-153				
4-Nitroaniline	876	169	"	848	ND	103	10-151				
4-Nitrophenol	771	169	"	848	ND	91.0	10-141				



Semivolatile Organic Compounds by GC/MS - Quality Control Data

York Analytical Laboratories, Inc.

Analyte	Result	Reporting Limit	Units	Spike Level	Source* Result	%REC	%REC Limits	Flag	RPD	RPD Limit	Flag
---------	--------	-----------------	-------	-------------	----------------	------	-------------	------	-----	-----------	------

Batch BL70575 - EPA 3550C

Matrix Spike (BL70575-MS1)		*Source sample: 17L0337-10 (SP-5 (15'-17'))					Prepared & Analyzed: 12/13/2017				
Acenaphthene	753	84.8	ug/kg dry	848	ND	88.8	13-133				
Acenaphthylene	727	84.8	"	848	ND	85.8	25-125				
Aniline	382	340	"	848	ND	45.1	10-112				
Anthracene	808	84.8	"	848	ND	95.3	27-128				
Benzo(a)anthracene	805	84.8	"	848	ND	95.0	20-147				
Benzo(a)pyrene	847	84.8	"	848	ND	99.9	18-153				
Benzo(b)fluoranthene	848	84.8	"	848	ND	100	10-163				
Benzo(g,h,i)perylene	830	84.8	"	848	ND	97.9	10-157				
Benzo(k)fluoranthene	805	84.8	"	848	ND	95.0	10-157				
Benzyl alcohol	635	84.8	"	848	ND	75.0	20-122				
Benzyl butyl phthalate	745	84.8	"	848	ND	87.9	10-129				
Bis(2-chloroethoxy)methane	773	84.8	"	848	ND	91.2	12-128				
Bis(2-chloroethyl)ether	803	84.8	"	848	ND	94.7	18-113				
Bis(2-chloroisopropyl)ether	710	84.8	"	848	ND	83.8	10-130				
Bis(2-ethylhexyl)phthalate	696	84.8	"	848	ND	82.1	10-138				
Chrysene	756	84.8	"	848	ND	89.2	18-133				
Dibenzo(a,h)anthracene	867	84.8	"	848	ND	102	10-146				
Dibenzofuran	732	84.8	"	848	ND	86.4	26-134				
Diethyl phthalate	702	84.8	"	848	ND	82.8	30-119				
Dimethyl phthalate	737	84.8	"	848	ND	87.0	34-120				
Di-n-butyl phthalate	728	84.8	"	848	ND	85.9	20-128				
Di-n-octyl phthalate	824	84.8	"	848	ND	97.2	10-133				
Fluoranthene	835	84.8	"	848	ND	98.6	10-155				
Fluorene	778	84.8	"	848	ND	91.8	12-150				
Hexachlorobenzene	516	84.8	"	848	ND	60.9	16-142				
Hexachlorobutadiene	628	84.8	"	848	ND	74.1	11-150				
Hexachlorocyclopentadiene	59.0	84.8	"	848	ND	6.96	10-115	Low Bias			
Hexachloroethane	576	84.8	"	848	ND	67.9	14-106				
Indeno(1,2,3-cd)pyrene	848	84.8	"	848	ND	100	10-155				
Isophorone	689	84.8	"	848	ND	81.3	14-127				
Naphthalene	719	84.8	"	848	ND	84.9	15-132				
Nitrobenzene	738	84.8	"	848	ND	87.0	18-125				
N-Nitrosodimethylamine	555	84.8	"	848	ND	65.4	10-123				
N-nitroso-di-n-propylamine	648	84.8	"	848	ND	76.4	23-115				
N-Nitrosodiphenylamine	815	84.8	"	848	ND	96.2	16-166				
Pentachlorophenol	159	84.8	"	848	ND	18.8	10-160				
Phenanthrene	787	84.8	"	848	ND	92.9	10-151				
Phenol	794	84.8	"	848	ND	93.7	11-124				
Pyrene	761	84.8	"	848	ND	89.8	13-148				
Pyridine	469	340	"	848	ND	55.4	10-125				
Surrogate: 2-Fluorophenol	2140		"	2560		83.5	20-108				
Surrogate: Phenol-d5	2460		"	2590		94.7	23-114				
Surrogate: Nitrobenzene-d5	1730		"	1720		101	22-108				
Surrogate: 2-Fluorobiphenyl	1590		"	1860		85.4	21-113				
Surrogate: 2,4,6-Tribromophenol	2680		"	2580		104	30-130				
Surrogate: Terphenyl-d14	1290		"	1800		71.5	24-116				



Semivolatile Organic Compounds by GC/MS - Quality Control Data

York Analytical Laboratories, Inc.

Analyte	Result	Reporting Limit	Units	Spike Level	Source* Result	%REC	%REC Limits	Flag	RPD	RPD Limit	Flag
Batch BL70575 - EPA 3550C											
Matrix Spike Dup (BL70575-MSD1)		*Source sample: 17L0337-10 (SP-5 (15'-17'))					Prepared & Analyzed: 12/13/2017				
1,2,4-Trichlorobenzene	646	85.1	ug/kg dry	850	ND	76.0	15-139		3.79	30	
1,2-Dichlorobenzene	614	85.1	"	850	ND	72.2	29-106		2.83	30	
1,3-Dichlorobenzene	599	85.1	"	850	ND	70.5	34-100		5.61	30	
1,4-Dichlorobenzene	631	85.1	"	850	ND	74.2	26-107		2.29	30	
2,4,5-Trichlorophenol	730	85.1	"	850	ND	85.8	10-148		3.86	30	
2,4,6-Trichlorophenol	650	85.1	"	850	ND	76.5	12-138		9.23	30	
2,4-Dichlorophenol	699	85.1	"	850	ND	82.2	16-144		5.98	30	
2,4-Dimethylphenol	754	85.1	"	850	ND	88.6	11-133		3.82	30	
2,4-Dinitrophenol	ND	170	"	850	ND		10-132	Low Bias		30	
2,4-Dinitrotoluene	1060	85.1	"	850	ND	125	42-113	High Bias	1.11	30	
2,6-Dinitrotoluene	1460	85.1	"	850	ND	171	36-124	High Bias	29.3	30	
2-Chloronaphthalene	690	85.1	"	850	ND	81.2	31-116		1.04	30	
2-Chlorophenol	681	85.1	"	850	ND	80.1	28-114		2.62	30	
2-Methylnaphthalene	742	85.1	"	850	ND	87.3	10-143		1.93	30	
2-Methylphenol	747	85.1	"	850	ND	87.8	10-160		4.81	30	
2-Nitroaniline	890	170	"	850	ND	105	33-122		1.25	30	
2-Nitrophenol	932	85.1	"	850	ND	110	12-127		5.82	30	
3- & 4-Methylphenols	662	85.1	"	850	ND	77.8	16-115		7.66	30	
3,3-Dichlorobenzidine	608	85.1	"	850	ND	71.5	10-134		1.66	30	
3-Nitroaniline	874	170	"	850	ND	103	24-128		4.53	30	
4,6-Dinitro-2-methylphenol	236	170	"	850	ND	27.8	10-149		37.6	30	Non-dir.
4-Bromophenyl phenyl ether	752	85.1	"	850	ND	88.5	32-148		4.09	30	
4-Chloro-3-methylphenol	699	85.1	"	850	ND	82.2	14-138		4.33	30	
4-Chloroaniline	412	85.1	"	850	ND	48.5	10-124		1.16	30	
4-Chlorophenyl phenyl ether	763	85.1	"	850	ND	89.8	10-153		2.95	30	
4-Nitroaniline	902	170	"	850	ND	106	10-151		2.93	30	
4-Nitrophenol	737	170	"	850	ND	86.7	10-141		4.44	30	
Acenaphthene	742	85.1	"	850	ND	87.2	13-133		1.49	30	
Acenaphthylene	714	85.1	"	850	ND	83.9	25-125		1.84	30	
Aniline	374	341	"	850	ND	44.0	10-112		2.18	30	
Anthracene	790	85.1	"	850	ND	92.9	27-128		2.22	30	
Benzo(a)anthracene	769	85.1	"	850	ND	90.5	20-147		4.50	30	
Benzo(a)pyrene	830	85.1	"	850	ND	97.6	18-153		2.02	30	
Benzo(b)fluoranthene	799	85.1	"	850	ND	93.9	10-163		6.02	30	
Benzo(g,h,i)perylene	803	85.1	"	850	ND	94.4	10-157		3.33	30	
Benzo(k)fluoranthene	762	85.1	"	850	ND	89.6	10-157		5.48	30	
Benzyl alcohol	659	85.1	"	850	ND	77.4	20-122		3.59	30	
Benzyl butyl phthalate	722	85.1	"	850	ND	85.0	10-129		3.09	30	
Bis(2-chloroethoxy)methane	748	85.1	"	850	ND	87.9	12-128		3.33	30	
Bis(2-chloroethyl)ether	769	85.1	"	850	ND	90.5	18-113		4.25	30	
Bis(2-chloroisopropyl)ether	678	85.1	"	850	ND	79.8	10-130		4.56	30	
Bis(2-ethylhexyl)phthalate	665	85.1	"	850	ND	78.2	10-138		4.56	30	
Chrysene	729	85.1	"	850	ND	85.7	18-133		3.69	30	
Dibenzo(a,h)anthracene	824	85.1	"	850	ND	96.9	10-146		5.05	30	
Dibenzofuran	707	85.1	"	850	ND	83.1	26-134		3.54	30	
Diethyl phthalate	661	85.1	"	850	ND	77.7	30-119		6.05	30	
Dimethyl phthalate	713	85.1	"	850	ND	83.8	34-120		3.32	30	
Di-n-butyl phthalate	714	85.1	"	850	ND	83.9	20-128		2.02	30	
Di-n-octyl phthalate	786	85.1	"	850	ND	92.5	10-133		4.64	30	
Fluoranthene	827	85.1	"	850	ND	97.2	10-155		1.06	30	
Fluorene	764	85.1	"	850	ND	89.8	12-150		1.78	30	



Semivolatile Organic Compounds by GC/MS - Quality Control Data

York Analytical Laboratories, Inc.

Analyte	Result	Reporting Limit	Units	Spike Level	Source* Result	%REC	%REC Limits	Flag	RPD	RPD Limit	Flag
---------	--------	-----------------	-------	-------------	----------------	------	-------------	------	-----	-----------	------

Batch BL70575 - EPA 3550C

Matrix Spike Dup (BL70575-MSD1)		*Source sample: 17L0337-10 (SP-5 (15'-17'))					Prepared & Analyzed: 12/13/2017				
Hexachlorobenzene	529	85.1	ug/kg dry	850	ND	62.2	16-142		2.54	30	
Hexachlorobutadiene	647	85.1	"	850	ND	76.1	11-150		3.00	30	
Hexachlorocyclopentadiene	66.0	85.1	"	850	ND	7.76	10-115	Low Bias	11.2	30	
Hexachloroethane	563	85.1	"	850	ND	66.2	14-106		2.17	30	
Indeno(1,2,3-cd)pyrene	822	85.1	"	850	ND	96.6	10-155		3.16	30	
Isophorone	687	85.1	"	850	ND	80.8	14-127		0.260	30	
Naphthalene	710	85.1	"	850	ND	83.5	15-132		1.28	30	
Nitrobenzene	764	85.1	"	850	ND	89.8	18-125		3.50	30	
N-Nitrosodimethylamine	538	85.1	"	850	ND	63.3	10-123		3.02	30	
N-nitroso-di-n-propylamine	616	85.1	"	850	ND	72.5	23-115		4.93	30	
N-Nitrosodiphenylamine	850	85.1	"	850	ND	99.9	16-166		4.17	30	
Pentachlorophenol	187	85.1	"	850	ND	22.0	10-160		16.0	30	
Phenanthrene	771	85.1	"	850	ND	90.6	10-151		2.11	30	
Phenol	812	85.1	"	850	ND	95.5	11-124		2.28	30	
Pyrene	749	85.1	"	850	ND	88.1	13-148		1.65	30	
Pyridine	447	341	"	850	ND	52.6	10-125		4.86	30	
Surrogate: 2-Fluorophenol	2020		"	2570		78.7	20-108				
Surrogate: Phenol-d5	2350		"	2600		90.1	23-114				
Surrogate: Nitrobenzene-d5	1690		"	1720		98.3	22-108				
Surrogate: 2-Fluorobiphenyl	1570		"	1860		84.4	21-113				
Surrogate: 2,4,6-Tribromophenol	2540		"	2590		98.3	30-130				
Surrogate: Terphenyl-d14	1190		"	1800		66.0	24-116				

Batch BL70576 - EPA 3550C

Blank (BL70576-BLK1)		Prepared & Analyzed: 12/13/2017									
1,2,4-Trichlorobenzene	ND	41.7	ug/kg wet								
1,2-Dichlorobenzene	ND	41.7	"								
1,3-Dichlorobenzene	ND	41.7	"								
1,4-Dichlorobenzene	ND	41.7	"								
2,4,5-Trichlorophenol	ND	41.7	"								
2,4,6-Trichlorophenol	ND	41.7	"								
2,4-Dichlorophenol	ND	41.7	"								
2,4-Dimethylphenol	ND	41.7	"								
2,4-Dinitrophenol	ND	83.3	"								
2,4-Dinitrotoluene	ND	41.7	"								
2,6-Dinitrotoluene	ND	41.7	"								
2-Chloronaphthalene	ND	41.7	"								
2-Chlorophenol	ND	41.7	"								
2-Methylnaphthalene	ND	41.7	"								
2-Methylphenol	ND	41.7	"								
2-Nitroaniline	ND	83.3	"								
2-Nitrophenol	ND	41.7	"								
3- & 4-Methylphenols	ND	41.7	"								
3,3-Dichlorobenzidine	ND	41.7	"								
3-Nitroaniline	ND	83.3	"								
4,6-Dinitro-2-methylphenol	ND	83.3	"								
4-Bromophenyl phenyl ether	ND	41.7	"								
4-Chloro-3-methylphenol	ND	41.7	"								
4-Chloroaniline	ND	41.7	"								
4-Chlorophenyl phenyl ether	ND	41.7	"								



Semivolatile Organic Compounds by GC/MS - Quality Control Data

York Analytical Laboratories, Inc.

Analyte	Result	Reporting Limit	Units	Spike Level	Source* Result	%REC	%REC Limits	Flag	RPD	RPD Limit	Flag
---------	--------	-----------------	-------	-------------	----------------	------	-------------	------	-----	-----------	------

Batch BL70576 - EPA 3550C

Blank (BL70576-BLK1)

Prepared & Analyzed: 12/13/2017

4-Nitroaniline	ND	83.3	ug/kg wet								
4-Nitrophenol	ND	83.3	"								
Acenaphthene	ND	41.7	"								
Acenaphthylene	ND	41.7	"								
Aniline	ND	167	"								
Anthracene	ND	41.7	"								
Benzo(a)anthracene	ND	41.7	"								
Benzo(a)pyrene	ND	41.7	"								
Benzo(b)fluoranthene	ND	41.7	"								
Benzo(g,h,i)perylene	ND	41.7	"								
Benzo(k)fluoranthene	ND	41.7	"								
Benzyl alcohol	ND	41.7	"								
Benzyl butyl phthalate	ND	41.7	"								
Bis(2-chloroethoxy)methane	ND	41.7	"								
Bis(2-chloroethyl)ether	ND	41.7	"								
Bis(2-chloroisopropyl)ether	ND	41.7	"								
Bis(2-ethylhexyl)phthalate	ND	41.7	"								
Chrysene	ND	41.7	"								
Dibenzo(a,h)anthracene	ND	41.7	"								
Dibenzofuran	ND	41.7	"								
Diethyl phthalate	ND	41.7	"								
Dimethyl phthalate	ND	41.7	"								
Di-n-butyl phthalate	ND	41.7	"								
Di-n-octyl phthalate	ND	41.7	"								
Fluoranthene	ND	41.7	"								
Fluorene	ND	41.7	"								
Hexachlorobenzene	ND	41.7	"								
Hexachlorobutadiene	ND	41.7	"								
Hexachlorocyclopentadiene	ND	41.7	"								
Hexachloroethane	ND	41.7	"								
Indeno(1,2,3-cd)pyrene	ND	41.7	"								
Isophorone	ND	41.7	"								
Naphthalene	ND	41.7	"								
Nitrobenzene	ND	41.7	"								
N-Nitrosodimethylamine	ND	41.7	"								
N-nitroso-di-n-propylamine	ND	41.7	"								
N-Nitrosodiphenylamine	ND	41.7	"								
Pentachlorophenol	ND	41.7	"								
Phenanthrene	ND	41.7	"								
Phenol	ND	41.7	"								
Pyrene	ND	41.7	"								
Pyridine	ND	167	"								
Surrogate: 2-Fluorophenol	1890		"	2520		75.1	20-108				
Surrogate: Phenol-d5	1810		"	2550		71.1	23-114				
Surrogate: Nitrobenzene-d5	1230		"	1690		73.2	22-108				
Surrogate: 2-Fluorobiphenyl	1460		"	1830		79.7	21-113				
Surrogate: 2,4,6-Tribromophenol	1980		"	2530		78.2	19-110				
Surrogate: Terphenyl-d14	1220		"	1770		68.9	24-116				



Semivolatile Organic Compounds by GC/MS - Quality Control Data

York Analytical Laboratories, Inc.

Analyte	Result	Reporting Limit	Units	Spike Level	Source* Result	%REC	%REC Limits	Flag	RPD	RPD Limit	Flag
Batch BL70576 - EPA 3550C											
LCS (BL70576-BS1)						Prepared & Analyzed: 12/13/2017					
1,2,4-Trichlorobenzene	653	41.7	ug/kg wet	833		78.4	23-130				
1,2-Dichlorobenzene	564	41.7	"	833		67.7	26-113				
1,3-Dichlorobenzene	580	41.7	"	833		69.6	32-113				
1,4-Dichlorobenzene	577	41.7	"	833		69.2	28-111				
2,4,5-Trichlorophenol	773	41.7	"	833		92.8	14-138				
2,4,6-Trichlorophenol	747	41.7	"	833		89.6	27-122				
2,4-Dichlorophenol	778	41.7	"	833		93.4	23-133				
2,4-Dimethylphenol	713	41.7	"	833		85.5	15-131				
2,4-Dinitrophenol	910	83.3	"	833		109	10-149				
2,4-Dinitrotoluene	774	41.7	"	833		92.9	30-123				
2,6-Dinitrotoluene	824	41.7	"	833		98.8	30-125				
2-Chloronaphthalene	648	41.7	"	833		77.8	22-115				
2-Chlorophenol	634	41.7	"	833		76.1	25-121				
2-Methylnaphthalene	718	41.7	"	833		86.2	16-127				
2-Methylphenol	562	41.7	"	833		67.5	10-146				
2-Nitroaniline	764	83.3	"	833		91.7	24-126				
2-Nitrophenol	863	41.7	"	833		104	17-129				
3- & 4-Methylphenols	537	41.7	"	833		64.5	20-109				
3,3-Dichlorobenzidine	506	41.7	"	833		60.8	10-147				
3-Nitroaniline	575	83.3	"	833		69.0	23-123				
4,6-Dinitro-2-methylphenol	724	83.3	"	833		86.8	10-149				
4-Bromophenyl phenyl ether	553	41.7	"	833		66.4	30-138				
4-Chloro-3-methylphenol	651	41.7	"	833		78.1	16-138				
4-Chloroaniline	391	41.7	"	833		46.9	10-117				
4-Chlorophenyl phenyl ether	651	41.7	"	833		78.1	18-132				
4-Nitroaniline	692	83.3	"	833		83.0	14-125				
4-Nitrophenol	741	83.3	"	833		88.9	10-136				
Acenaphthene	710	41.7	"	833		85.2	17-124				
Acenaphthylene	665	41.7	"	833		79.8	16-124				
Aniline	432	167	"	833		51.8	10-111				
Anthracene	749	41.7	"	833		89.9	24-124				
Benzo(a)anthracene	786	41.7	"	833		94.3	25-134				
Benzo(a)pyrene	774	41.7	"	833		92.8	29-144				
Benzo(b)fluoranthene	720	41.7	"	833		86.4	20-151				
Benzo(g,h,i)perylene	744	41.7	"	833		89.2	10-153				
Benzo(k)fluoranthene	771	41.7	"	833		92.5	10-148				
Benzyl alcohol	565	41.7	"	833		67.8	17-128				
Benzyl butyl phthalate	784	41.7	"	833		94.1	10-132				
Bis(2-chloroethoxy)methane	664	41.7	"	833		79.7	10-129				
Bis(2-chloroethyl)ether	624	41.7	"	833		74.8	14-125				
Bis(2-chloroisopropyl)ether	533	41.7	"	833		64.0	14-122				
Bis(2-ethylhexyl)phthalate	776	41.7	"	833		93.1	10-141				
Chrysene	720	41.7	"	833		86.4	24-116				
Dibenzo(a,h)anthracene	798	41.7	"	833		95.7	17-147				
Dibenzofuran	660	41.7	"	833		79.2	23-123				
Diethyl phthalate	676	41.7	"	833		81.1	23-122				
Dimethyl phthalate	694	41.7	"	833		83.3	28-127				
Di-n-butyl phthalate	731	41.7	"	833		87.7	19-123				
Di-n-octyl phthalate	780	41.7	"	833		93.6	10-132				
Fluoranthene	769	41.7	"	833		92.2	36-125				
Fluorene	699	41.7	"	833		83.8	16-130				



Semivolatile Organic Compounds by GC/MS - Quality Control Data

York Analytical Laboratories, Inc.

Analyte	Result	Reporting Limit	Units	Spike Level	Source* Result	%REC	%REC Limits	Flag	RPD	RPD Limit	Flag
---------	--------	-----------------	-------	-------------	----------------	------	-------------	------	-----	-----------	------

Batch BL70576 - EPA 3550C

LCS (BL70576-BS1)

Prepared & Analyzed: 12/13/2017

Hexachlorobenzene	534	41.7	ug/kg wet	833		64.1	10-129				
Hexachlorobutadiene	607	41.7	"	833		72.8	22-153				
Hexachlorocyclopentadiene	672	41.7	"	833		80.7	10-134				
Hexachloroethane	545	41.7	"	833		65.4	20-112				
Indeno(1,2,3-cd)pyrene	762	41.7	"	833		91.4	10-155				
Isophorone	620	41.7	"	833		74.4	14-131				
Naphthalene	688	41.7	"	833		82.6	20-121				
Nitrobenzene	586	41.7	"	833		70.4	20-121				
N-Nitrosodimethylamine	489	41.7	"	833		58.7	10-124				
N-nitroso-di-n-propylamine	490	41.7	"	833		58.8	21-119				
N-Nitrosodiphenylamine	646	41.7	"	833		77.5	10-163				
Pentachlorophenol	650	41.7	"	833		78.0	10-143				
Phenanthrene	744	41.7	"	833		89.3	24-123				
Phenol	560	41.7	"	833		67.2	15-123				
Pyrene	801	41.7	"	833		96.1	24-132				
Pyridine	362	167	"	833		43.4	10-92				
<hr/>											
Surrogate: 2-Fluorophenol	1990		"	2520		79.2	20-108				
Surrogate: Phenol-d5	1980		"	2550		77.5	23-114				
Surrogate: Nitrobenzene-d5	1330		"	1690		79.1	22-108				
Surrogate: 2-Fluorobiphenyl	1550		"	1830		85.1	21-113				
Surrogate: 2,4,6-Tribromophenol	2200		"	2530		86.8	30-130				
Surrogate: Terphenyl-d14	1280		"	1770		72.3	24-116				

Matrix Spike (BL70576-MS1)

*Source sample: 17L0337-18 (SP-9 (15'-17'))

Prepared: 12/13/2017 Analyzed: 12/14/2017

1,2,4-Trichlorobenzene	596	85.2	ug/kg dry	851	ND	70.1	15-139				
1,2-Dichlorobenzene	541	85.2	"	851	ND	63.6	29-106				
1,3-Dichlorobenzene	509	85.2	"	851	ND	59.8	34-100				
1,4-Dichlorobenzene	547	85.2	"	851	ND	64.3	26-107				
2,4,5-Trichlorophenol	371	85.2	"	851	ND	43.6	10-148				
2,4,6-Trichlorophenol	218	85.2	"	851	ND	25.6	12-138				
2,4-Dichlorophenol	549	85.2	"	851	ND	64.5	16-144				
2,4-Dimethylphenol	534	85.2	"	851	ND	62.8	11-133				
2,4-Dinitrophenol	ND	170	"	851	ND		10-132		Low Bias		
2,4-Dinitrotoluene	694	85.2	"	851	ND	81.6	42-113				
2,6-Dinitrotoluene	781	85.2	"	851	ND	91.8	36-124				
2-Chloronaphthalene	615	85.2	"	851	ND	72.2	31-116				
2-Chlorophenol	560	85.2	"	851	ND	65.8	28-114				
2-Methylnaphthalene	668	85.2	"	851	ND	78.5	10-143				
2-Methylphenol	551	85.2	"	851	ND	64.7	10-160				
2-Nitroaniline	727	170	"	851	ND	85.4	33-122				
2-Nitrophenol	331	85.2	"	851	ND	38.9	12-127				
3- & 4-Methylphenols	486	85.2	"	851	ND	57.1	16-115				
3,3-Dichlorobenzidine	462	85.2	"	851	ND	54.2	10-134				
3-Nitroaniline	667	170	"	851	ND	78.4	24-128				
4,6-Dinitro-2-methylphenol	ND	170	"	851	ND		10-149		Low Bias		
4-Bromophenyl phenyl ether	576	85.2	"	851	ND	67.7	32-148				
4-Chloro-3-methylphenol	634	85.2	"	851	ND	74.5	14-138				
4-Chloroaniline	347	85.2	"	851	ND	40.8	10-124				
4-Chlorophenyl phenyl ether	650	85.2	"	851	ND	76.4	10-153				
4-Nitroaniline	656	170	"	851	ND	77.0	10-151				
4-Nitrophenol	332	170	"	851	ND	39.0	10-141				



Semivolatile Organic Compounds by GC/MS - Quality Control Data

York Analytical Laboratories, Inc.

Analyte	Result	Reporting Limit	Units	Spike Level	Source* Result	%REC	%REC Limits	Flag	RPD	RPD Limit	Flag
---------	--------	-----------------	-------	-------------	----------------	------	-------------	------	-----	-----------	------

Batch BL70576 - EPA 3550C

Matrix Spike (BL70576-MS1)		*Source sample: 17L0337-18 (SP-9 (15'-17'))						Prepared: 12/13/2017 Analyzed: 12/14/2017			
Acenaphthene	684	85.2	ug/kg dry	851	ND	80.4	13-133				
Acenaphthylene	624	85.2	"	851	ND	73.4	25-125				
Aniline	289	341	"	851	ND	34.0	10-112				
Anthracene	754	85.2	"	851	ND	88.6	27-128				
Benzo(a)anthracene	866	85.2	"	851	62.0	94.5	20-147				
Benzo(a)pyrene	852	85.2	"	851	56.5	93.5	18-153				
Benzo(b)fluoranthene	828	85.2	"	851	54.5	90.9	10-163				
Benzo(g,h,i)perylene	856	85.2	"	851	ND	101	10-157				
Benzo(k)fluoranthene	767	85.2	"	851	44.9	84.9	10-157				
Benzyl alcohol	514	85.2	"	851	ND	60.4	20-122				
Benzyl butyl phthalate	816	85.2	"	851	ND	95.9	10-129				
Bis(2-chloroethoxy)methane	630	85.2	"	851	ND	74.1	12-128				
Bis(2-chloroethyl)ether	564	85.2	"	851	ND	66.3	18-113				
Bis(2-chloroisopropyl)ether	485	85.2	"	851	ND	57.0	10-130				
Bis(2-ethylhexyl)phthalate	865	85.2	"	851	ND	102	10-138				
Chrysene	826	85.2	"	851	57.2	90.3	18-133				
Dibenzo(a,h)anthracene	866	85.2	"	851	ND	102	10-146				
Dibenzofuran	650	85.2	"	851	ND	76.4	26-134				
Diethyl phthalate	643	85.2	"	851	ND	75.5	30-119				
Dimethyl phthalate	658	85.2	"	851	ND	77.3	34-120				
Di-n-butyl phthalate	743	85.2	"	851	ND	87.3	20-128				
Di-n-octyl phthalate	805	85.2	"	851	ND	94.6	10-133				
Fluoranthene	886	85.2	"	851	108	91.5	10-155				
Fluorene	664	85.2	"	851	ND	78.0	12-150				
Hexachlorobenzene	509	85.2	"	851	ND	59.8	16-142				
Hexachlorobutadiene	585	85.2	"	851	ND	68.7	11-150				
Hexachlorocyclopentadiene	379	85.2	"	851	ND	44.5	10-115				
Hexachloroethane	520	85.2	"	851	ND	61.1	14-106				
Indeno(1,2,3-cd)pyrene	852	85.2	"	851	ND	100	10-155				
Isophorone	562	85.2	"	851	ND	66.0	14-127				
Naphthalene	641	85.2	"	851	ND	75.3	15-132				
Nitrobenzene	537	85.2	"	851	ND	63.1	18-125				
N-Nitrosodimethylamine	454	85.2	"	851	ND	53.4	10-123				
N-nitroso-di-n-propylamine	465	85.2	"	851	ND	54.6	23-115				
N-Nitrosodiphenylamine	657	85.2	"	851	ND	77.2	16-166				
Pentachlorophenol	ND	85.2	"	851	ND		10-160	Low Bias			
Phenanthrene	842	85.2	"	851	71.5	90.6	10-151				
Phenol	492	85.2	"	851	ND	57.8	11-124				
Pyrene	991	85.2	"	851	96.0	105	13-148				
Pyridine	289	341	"	851	ND	34.0	10-125				
Surrogate: 2-Fluorophenol	1720		"	2570		67.0	20-108				
Surrogate: Phenol-d5	1800		"	2600		69.2	23-114				
Surrogate: Nitrobenzene-d5	1190		"	1720		69.2	22-108				
Surrogate: 2-Fluorobiphenyl	1480		"	1870		79.4	21-113				
Surrogate: 2,4,6-Tribromophenol	557		"	2590		21.5	30-130				
Surrogate: Terphenyl-d14	1380		"	1800		76.7	24-116				



Semivolatile Organic Compounds by GC/MS - Quality Control Data

York Analytical Laboratories, Inc.

Analyte	Result	Reporting Limit	Units	Spike Level	Source* Result	%REC	%REC Limits	Flag	RPD	RPD Limit	Flag
Batch BL70576 - EPA 3550C											
Matrix Spike Dup (BL70576-MSD1)	*Source sample: 17L0337-18 (SP-9 (15'-17'))						Prepared: 12/13/2017 Analyzed: 12/14/2017				
1,2,4-Trichlorobenzene	573	85.2	ug/kg dry	851	ND	67.3	15-139		4.08	30	
1,2-Dichlorobenzene	509	85.2	"	851	ND	59.8	29-106		6.23	30	
1,3-Dichlorobenzene	521	85.2	"	851	ND	61.2	34-100		2.25	30	
1,4-Dichlorobenzene	564	85.2	"	851	ND	66.2	26-107		2.94	30	
2,4,5-Trichlorophenol	394	85.2	"	851	ND	46.2	10-148		5.88	30	
2,4,6-Trichlorophenol	188	85.2	"	851	ND	22.1	12-138		14.8	30	
2,4-Dichlorophenol	538	85.2	"	851	ND	63.2	16-144		2.01	30	
2,4-Dimethylphenol	647	85.2	"	851	ND	76.0	11-133		19.0	30	
2,4-Dinitrophenol	ND	170	"	851	ND		10-132	Low Bias		30	
2,4-Dinitrotoluene	706	85.2	"	851	ND	83.0	42-113		1.65	30	
2,6-Dinitrotoluene	786	85.2	"	851	ND	92.3	36-124		0.608	30	
2-Chloronaphthalene	615	85.2	"	851	ND	72.3	31-116		0.111	30	
2-Chlorophenol	586	85.2	"	851	ND	68.8	28-114		4.40	30	
2-Methylnaphthalene	667	85.2	"	851	ND	78.4	10-143		0.102	30	
2-Methylphenol	521	85.2	"	851	ND	61.2	10-160		5.59	30	
2-Nitroaniline	723	170	"	851	ND	85.0	33-122		0.563	30	
2-Nitrophenol	311	85.2	"	851	ND	36.6	12-127		6.15	30	
3- & 4-Methylphenols	503	85.2	"	851	ND	59.1	16-115		3.44	30	
3,3-Dichlorobenzidine	426	85.2	"	851	ND	50.1	10-134		7.98	30	
3-Nitroaniline	619	170	"	851	ND	72.7	24-128		7.52	30	
4,6-Dinitro-2-methylphenol	ND	170	"	851	ND		10-149	Low Bias		30	
4-Bromophenyl phenyl ether	544	85.2	"	851	ND	63.9	32-148		5.71	30	
4-Chloro-3-methylphenol	616	85.2	"	851	ND	72.4	14-138		2.83	30	
4-Chloroaniline	316	85.2	"	851	ND	37.1	10-124		9.45	30	
4-Chlorophenyl phenyl ether	630	85.2	"	851	ND	74.0	10-153		3.19	30	
4-Nitroaniline	660	170	"	851	ND	77.5	10-151		0.621	30	
4-Nitrophenol	400	170	"	851	ND	47.0	10-141		18.6	30	
Acenaphthene	690	85.2	"	851	ND	81.1	13-133		0.892	30	
Acenaphthylene	650	85.2	"	851	ND	76.3	25-125		3.96	30	
Aniline	291	341	"	851	ND	34.2	10-112		0.469	30	
Anthracene	759	85.2	"	851	ND	89.2	27-128		0.630	30	
Benzo(a)anthracene	846	85.2	"	851	62.0	92.1	20-147		2.39	30	
Benzo(a)pyrene	799	85.2	"	851	56.5	87.3	18-153		6.43	30	
Benzo(b)fluoranthene	773	85.2	"	851	54.5	84.5	10-163		6.80	30	
Benzo(g,h,i)perylene	844	85.2	"	851	ND	99.1	10-157		1.52	30	
Benzo(k)fluoranthene	768	85.2	"	851	44.9	85.0	10-157		0.0887	30	
Benzyl alcohol	562	85.2	"	851	ND	66.1	20-122		8.98	30	
Benzyl butyl phthalate	784	85.2	"	851	ND	92.1	10-129		4.09	30	
Bis(2-chloroethoxy)methane	654	85.2	"	851	ND	76.9	12-128		3.71	30	
Bis(2-chloroethyl)ether	590	85.2	"	851	ND	69.4	18-113		4.48	30	
Bis(2-chloroisopropyl)ether	500	85.2	"	851	ND	58.7	10-130		3.04	30	
Bis(2-ethylhexyl)phthalate	765	85.2	"	851	ND	89.8	10-138		12.3	30	
Chrysene	781	85.2	"	851	57.2	85.0	18-133		5.59	30	
Dibenzo(a,h)anthracene	821	85.2	"	851	ND	96.5	10-146		5.33	30	
Dibenzofuran	665	85.2	"	851	ND	78.1	26-134		2.18	30	
Diethyl phthalate	643	85.2	"	851	ND	75.6	30-119		0.106	30	
Dimethyl phthalate	693	85.2	"	851	ND	81.4	34-120		5.24	30	
Di-n-butyl phthalate	725	85.2	"	851	ND	85.2	20-128		2.41	30	
Di-n-octyl phthalate	777	85.2	"	851	ND	91.3	10-133		3.61	30	
Fluoranthene	870	85.2	"	851	108	89.6	10-155		1.86	30	
Fluorene	694	85.2	"	851	ND	81.6	12-150		4.51	30	



Semivolatile Organic Compounds by GC/MS - Quality Control Data

York Analytical Laboratories, Inc.

Analyte	Result	Reporting Limit	Units	Spike Level	Source* Result	%REC	%REC Limits	Flag	RPD	RPD Limit	Flag
---------	--------	-----------------	-------	-------------	----------------	------	-------------	------	-----	-----------	------

Batch BL70576 - EPA 3550C

Matrix Spike Dup (BL70576-MSD1)		*Source sample: 17L0337-18 (SP-9 (15'-17'))					Prepared: 12/13/2017 Analyzed: 12/14/2017				
Hexachlorobenzene	575	85.2	ug/kg dry	851	ND	67.5	16-142		12.2	30	
Hexachlorobutadiene	537	85.2	"	851	ND	63.0	11-150		8.62	30	
Hexachlorocyclopentadiene	351	85.2	"	851	ND	41.3	10-115		7.46	30	
Hexachloroethane	519	85.2	"	851	ND	61.0	14-106		0.262	30	
Indeno(1,2,3-cd)pyrene	812	85.2	"	851	ND	95.4	10-155		4.91	30	
Isophorone	575	85.2	"	851	ND	67.5	14-127		2.28	30	
Naphthalene	627	85.2	"	851	ND	73.7	15-132		2.15	30	
Nitrobenzene	562	85.2	"	851	ND	66.1	18-125		4.58	30	
N-Nitrosodimethylamine	464	85.2	"	851	ND	54.6	10-123		2.22	30	
N-nitroso-di-n-propylamine	466	85.2	"	851	ND	54.8	23-115		0.292	30	
N-Nitrosodiphenylamine	654	85.2	"	851	ND	76.9	16-166		0.415	30	
Pentachlorophenol	ND	85.2	"	851	ND		10-160	Low Bias		30	
Phenanthrene	832	85.2	"	851	71.5	89.4	10-151		1.22	30	
Phenol	496	85.2	"	851	ND	58.3	11-124		0.826	30	
Pyrene	915	85.2	"	851	96.0	96.2	13-148		7.93	30	
Pyridine	278	341	"	851	ND	32.7	10-125		3.84	30	
<hr/>											
Surrogate: 2-Fluorophenol	1830		"	2570		71.1	20-108				
Surrogate: Phenol-d5	1850		"	2600		71.2	23-114				
Surrogate: Nitrobenzene-d5	1250		"	1720		72.5	22-108				
Surrogate: 2-Fluorobiphenyl	1480		"	1870		79.1	21-113				
Surrogate: 2,4,6-Tribromophenol	602		"	2590		23.3	30-130				
Surrogate: Terphenyl-d14	1380		"	1800		76.7	24-116				



Organochlorine Pesticides by GC/ECD - Quality Control Data

York Analytical Laboratories, Inc.

Analyte	Result	Reporting Limit	Units	Spike Level	Source* Result	%REC	%REC Limits	Flag	RPD	RPD Limit	Flag
---------	--------	-----------------	-------	-------------	----------------	------	-------------	------	-----	-----------	------

Batch BL70493 - EPA SW846-3510C Low Level

Blank (BL70493-BLK1)

Prepared & Analyzed: 12/12/2017

4,4'-DDD	ND	0.00400	ug/L								
4,4'-DDE	ND	0.00400	"								
4,4'-DDT	ND	0.00400	"								
Aldrin	ND	0.00400	"								
alpha-BHC	ND	0.00400	"								
alpha-Chlordane	ND	0.00400	"								
beta-BHC	ND	0.00400	"								
Chlordane, total	ND	0.0200	"								
delta-BHC	ND	0.00400	"								
Dieldrin	ND	0.00200	"								
Endosulfan I	ND	0.00400	"								
Endosulfan II	ND	0.00400	"								
Endosulfan sulfate	ND	0.00400	"								
Endrin	ND	0.00400	"								
Endrin aldehyde	ND	0.0100	"								
Endrin ketone	ND	0.0100	"								
gamma-BHC (Lindane)	ND	0.00400	"								
gamma-Chlordane	ND	0.0100	"								
Heptachlor	ND	0.00400	"								
Heptachlor epoxide	ND	0.00400	"								
Methoxychlor	ND	0.00400	"								
Toxaphene	ND	0.100	"								
Surrogate: Decachlorobiphenyl	0.138		"	0.200		68.8	30-150				
Surrogate: Tetrachloro-m-xylene	0.155		"	0.200		77.5	30-150				

LCS (BL70493-BS1)

Prepared & Analyzed: 12/12/2017

4,4'-DDD	0.0825	0.00400	ug/L	0.100		82.5	40-140				
4,4'-DDE	0.0796	0.00400	"	0.100		79.6	40-140				
4,4'-DDT	0.0818	0.00400	"	0.100		81.8	40-140				
Aldrin	0.0680	0.00400	"	0.100		68.0	40-140				
alpha-BHC	0.0624	0.00400	"	0.100		62.4	40-140				
alpha-Chlordane	0.0671	0.00400	"	0.100		67.1	40-140				
beta-BHC	0.0761	0.00400	"	0.100		76.1	40-140				
delta-BHC	0.0425	0.00400	"	0.100		42.5	40-140				
Dieldrin	0.0760	0.00200	"	0.100		76.0	40-140				
Endosulfan I	0.0766	0.00400	"	0.100		76.6	40-140				
Endosulfan II	0.0754	0.00400	"	0.100		75.4	40-140				
Endosulfan sulfate	0.0698	0.00400	"	0.100		69.8	40-140				
Endrin	0.0780	0.00400	"	0.100		78.0	40-140				
Endrin aldehyde	0.0785	0.0100	"	0.100		78.5	40-140				
Endrin ketone	0.0851	0.0100	"	0.100		85.1	40-140				
gamma-BHC (Lindane)	0.0709	0.00400	"	0.100		70.9	40-140				
gamma-Chlordane	0.0636	0.0100	"	0.100		63.6	40-140				
Heptachlor	0.0692	0.00400	"	0.100		69.2	40-140				
Heptachlor epoxide	0.0725	0.00400	"	0.100		72.5	40-140				
Methoxychlor	0.0850	0.00400	"	0.100		85.0	40-140				
Surrogate: Decachlorobiphenyl	0.101		"	0.200		50.7	30-150				
Surrogate: Tetrachloro-m-xylene	0.144		"	0.200		72.2	30-150				



Organochlorine Pesticides by GC/ECD - Quality Control Data

York Analytical Laboratories, Inc.

Analyte	Result	Reporting Limit	Units	Spike Level	Source* Result	%REC	%REC Limits	Flag	RPD	RPD Limit	Flag
---------	--------	-----------------	-------	-------------	----------------	------	-------------	------	-----	-----------	------

Batch BL70493 - EPA SW846-3510C Low Level

LCS Dup (BL70493-BSD1)

Prepared & Analyzed: 12/12/2017

4,4'-DDD	0.0918	0.00400	ug/L	0.100		91.8	40-140		10.7	20
4,4'-DDE	0.0901	0.00400	"	0.100		90.1	40-140		12.3	20
4,4'-DDT	0.0926	0.00400	"	0.100		92.6	40-140		12.4	20
Aldrin	0.0722	0.00400	"	0.100		72.2	40-140		6.03	20
alpha-BHC	0.0664	0.00400	"	0.100		66.4	40-140		6.27	20
alpha-Chlordane	0.0736	0.00400	"	0.100		73.6	40-140		9.14	20
beta-BHC	0.0811	0.00400	"	0.100		81.1	40-140		6.32	20
delta-BHC	0.0466	0.00400	"	0.100		46.6	40-140		9.18	20
Dieldrin	0.0843	0.00200	"	0.100		84.3	40-140		10.4	20
Endosulfan I	0.0841	0.00400	"	0.100		84.1	40-140		9.24	20
Endosulfan II	0.0861	0.00400	"	0.100		86.1	40-140		13.2	20
Endosulfan sulfate	0.0811	0.00400	"	0.100		81.1	40-140		15.0	20
Endrin	0.0857	0.00400	"	0.100		85.7	40-140		9.39	20
Endrin aldehyde	0.0857	0.0100	"	0.100		85.7	40-140		8.73	20
Endrin ketone	0.0952	0.0100	"	0.100		95.2	40-140		11.1	20
gamma-BHC (Lindane)	0.0755	0.00400	"	0.100		75.5	40-140		6.24	20
gamma-Chlordane	0.0692	0.0100	"	0.100		69.2	40-140		8.35	20
Heptachlor	0.0722	0.00400	"	0.100		72.2	40-140		4.20	20
Heptachlor epoxide	0.0781	0.00400	"	0.100		78.1	40-140		7.44	20
Methoxychlor	0.0983	0.00400	"	0.100		98.3	40-140		14.5	20
Surrogate: Decachlorobiphenyl	0.127		"	0.200		63.3	30-150			
Surrogate: Tetrachloro-m-xylene	0.161		"	0.200		80.5	30-150			

Batch BL70561 - EPA 3545A

Blank (BL70561-BLK2)

Prepared & Analyzed: 12/13/2017

4,4'-DDD	ND	0.330	ug/kg wet							
4,4'-DDE	ND	0.330	"							
4,4'-DDT	ND	0.330	"							
Aldrin	ND	0.330	"							
alpha-BHC	ND	0.330	"							
alpha-Chlordane	ND	0.330	"							
beta-BHC	ND	0.330	"							
Chlordane, total	ND	6.60	"							
delta-BHC	ND	0.330	"							
Dieldrin	ND	0.330	"							
Endosulfan I	ND	0.330	"							
Endosulfan II	ND	0.330	"							
Endosulfan sulfate	ND	0.330	"							
Endrin	ND	0.330	"							
Endrin aldehyde	ND	0.330	"							
Endrin ketone	ND	0.330	"							
gamma-BHC (Lindane)	ND	0.330	"							
gamma-Chlordane	ND	0.330	"							
Heptachlor	ND	0.330	"							
Heptachlor epoxide	ND	0.330	"							
Methoxychlor	ND	1.65	"							
Toxaphene	ND	16.7	"							
Surrogate: Decachlorobiphenyl	63.7		"	66.7		95.6	30-150			
Surrogate: Tetrachloro-m-xylene	57.4		"	66.7		86.1	30-150			



Organochlorine Pesticides by GC/ECD - Quality Control Data

York Analytical Laboratories, Inc.

Analyte	Result	Reporting Limit	Units	Spike Level	Source* Result	%REC	%REC Limits	Flag	RPD	RPD Limit	Flag
---------	--------	-----------------	-------	-------------	----------------	------	-------------	------	-----	-----------	------

Batch BL70561 - EPA 3545A

LCS (BL70561-BS2)

Prepared & Analyzed: 12/13/2017

4,4'-DDD	45.6	0.495	ug/kg wet	50.0		91.2	40-140				
4,4'-DDE	43.1	0.495	"	50.0		86.1	40-140				
4,4'-DDT	40.9	0.495	"	50.0		81.7	40-140				
Aldrin	44.8	0.495	"	50.0		89.6	40-140				
alpha-BHC	46.7	0.495	"	50.0		93.4	40-140				
alpha-Chlordane	40.5	0.495	"	50.0		81.0	40-140				
beta-BHC	45.1	0.495	"	50.0		90.2	40-140				
delta-BHC	47.0	0.495	"	50.0		93.9	40-140				
Dieldrin	44.2	0.495	"	50.0		88.5	40-140				
Endosulfan I	46.2	0.495	"	50.0		92.4	40-140				
Endosulfan II	43.2	0.495	"	50.0		86.3	40-140				
Endosulfan sulfate	41.8	0.495	"	50.0		83.7	40-140				
Endrin	40.5	0.495	"	50.0		81.1	40-140				
Endrin aldehyde	41.5	0.495	"	50.0		83.0	40-140				
Endrin ketone	44.5	0.495	"	50.0		89.1	40-140				
gamma-BHC (Lindane)	44.7	0.495	"	50.0		89.4	40-140				
gamma-Chlordane	41.1	0.495	"	50.0		82.2	40-140				
Heptachlor	42.1	0.495	"	50.0		84.2	40-140				
Heptachlor epoxide	42.5	0.495	"	50.0		85.1	40-140				
Methoxychlor	39.5	2.48	"	50.0		79.1	40-140				
Surrogate: Decachlorobiphenyl	82.2		"	100		82.2	30-150				
Surrogate: Tetrachloro-m-xylene	88.1		"	100		88.1	30-150				

Matrix Spike (BL70561-MS2)

*Source sample: 17L0337-02 (SP-1 (15'-17'))

Prepared & Analyzed: 12/13/2017

4,4'-DDD	57.9	2.54	ug/kg dry	51.4	ND	113	30-150				
4,4'-DDE	53.5	2.54	"	51.4	ND	104	30-150				
4,4'-DDT	52.3	2.54	"	51.4	ND	102	30-150				
Aldrin	56.1	2.54	"	51.4	ND	109	30-150				
alpha-BHC	55.4	2.54	"	51.4	ND	108	30-150				
alpha-Chlordane	56.1	2.54	"	51.4	ND	109	30-150				
beta-BHC	55.7	2.54	"	51.4	ND	108	30-150				
delta-BHC	50.8	2.54	"	51.4	ND	98.9	30-150				
Dieldrin	56.9	2.54	"	51.4	ND	111	30-150				
Endosulfan I	60.5	2.54	"	51.4	ND	118	30-150				
Endosulfan II	58.7	2.54	"	51.4	ND	114	30-150				
Endosulfan sulfate	59.3	2.54	"	51.4	ND	115	30-150				
Endrin	56.0	2.54	"	51.4	ND	109	30-150				
Endrin aldehyde	59.1	2.54	"	51.4	ND	115	30-150				
Endrin ketone	67.9	2.54	"	51.4	ND	132	30-150				
gamma-BHC (Lindane)	56.0	2.54	"	51.4	ND	109	30-150				
gamma-Chlordane	55.3	2.54	"	51.4	ND	108	30-150				
Heptachlor	54.9	2.54	"	51.4	ND	107	30-150				
Heptachlor epoxide	58.6	2.54	"	51.4	ND	114	30-150				
Methoxychlor	65.6	12.7	"	51.4	ND	128	30-150				
Surrogate: Decachlorobiphenyl	132		"	103		129	30-150				
Surrogate: Tetrachloro-m-xylene	130		"	103		126	30-150				



Organochlorine Pesticides by GC/ECD - Quality Control Data

York Analytical Laboratories, Inc.

Analyte	Result	Reporting Limit	Units	Spike Level	Source* Result	%REC	%REC Limits	Flag	RPD	RPD Limit	Flag
---------	--------	-----------------	-------	-------------	----------------	------	-------------	------	-----	-----------	------

Batch BL70561 - EPA 3545A

Matrix Spike Dup (BL70561-MSD2)		*Source sample: 17L0337-02 (SP-1 (15'-17'))					Prepared & Analyzed: 12/13/2017				
4,4'-DDD	60.4	2.52	ug/kg dry	50.9	ND	119	30-150		4.22	30	
4,4'-DDE	56.0	2.52	"	50.9	ND	110	30-150		4.46	30	
4,4'-DDT	57.0	2.52	"	50.9	ND	112	30-150		8.66	30	
Aldrin	57.2	2.52	"	50.9	ND	112	30-150		2.04	30	
alpha-BHC	55.1	2.52	"	50.9	ND	108	30-150		0.564	30	
alpha-Chlordane	58.1	2.52	"	50.9	ND	114	30-150		3.61	30	
beta-BHC	56.6	2.52	"	50.9	ND	111	30-150		1.52	30	
delta-BHC	51.2	2.52	"	50.9	ND	101	30-150		0.774	30	
Dieldrin	59.2	2.52	"	50.9	ND	116	30-150		4.03	30	
Endosulfan I	62.8	2.52	"	50.9	ND	123	30-150		3.80	30	
Endosulfan II	61.2	2.52	"	50.9	ND	120	30-150		4.22	30	
Endosulfan sulfate	61.6	2.52	"	50.9	ND	121	30-150		3.94	30	
Endrin	58.7	2.52	"	50.9	ND	115	30-150		4.67	30	
Endrin aldehyde	61.9	2.52	"	50.9	ND	122	30-150		4.58	30	
Endrin ketone	70.8	2.52	"	50.9	ND	139	30-150		4.16	30	
gamma-BHC (Lindane)	56.2	2.52	"	50.9	ND	110	30-150		0.328	30	
gamma-Chlordane	57.3	2.52	"	50.9	ND	113	30-150		3.62	30	
Heptachlor	56.3	2.52	"	50.9	ND	111	30-150		2.52	30	
Heptachlor epoxide	60.4	2.52	"	50.9	ND	119	30-150		2.98	30	
Methoxychlor	71.4	12.6	"	50.9	ND	140	30-150		8.48	30	
Surrogate: Decachlorobiphenyl	136		"	102		134	30-150				
Surrogate: Tetrachloro-m-xylene	126		"	102		123	30-150				

Batch Y7L1301 - BL70213

Performance Mix (Y7L1301-PEM1)		Prepared & Analyzed: 12/12/2017				
4,4'-DDD	0.00	ng/mL	0.00			0-200
4,4'-DDE	0.454	"	0.00			0-200
4,4'-DDT	109	"	200	54.4		0-200
Endrin	78.0	"	100	78.0		0-200
Endrin aldehyde	0.891	"	0.00			0-200
Endrin ketone	3.86	"	0.00			0-200



Organochlorine Pesticides by GC/ECD - Quality Control Data

York Analytical Laboratories, Inc.

Analyte	Result	Reporting Limit	Units	Spike Level	Source* Result	%REC	%REC Limits	Flag	RPD	RPD Limit	Flag
---------	--------	--------------------	-------	----------------	-------------------	------	----------------	------	-----	--------------	------

Batch Y7L1301 - BL70213

Performance Mix (Y7L1301-PEM2)

Prepared & Analyzed: 12/12/2017

4,4'-DDD	0.00		ng/mL	0.00			0-200			
4,4'-DDE	0.721		"	0.00			0-200			
4,4'-DDT	119		"	200		59.5	0-200			
Endrin	83.0		"	100		83.0	0-200			
Endrin aldehyde	0.484		"	0.00			0-200			
Endrin ketone	3.32		"	0.00			0-200			

Batch Y7L1401 - BL70213

Performance Mix (Y7L1401-PEM1)

Prepared & Analyzed: 12/13/2017

4,4'-DDD	0.00		ng/mL	0.00			0-200			
4,4'-DDE	0.483		"	0.00			0-200			
4,4'-DDT	126		"	200		63.2	0-200			
Endrin	84.5		"	100		84.5	0-200			
Endrin aldehyde	0.976		"	0.00			0-200			
Endrin ketone	3.47		"	0.00			0-200			

Performance Mix (Y7L1401-PEM2)

Prepared & Analyzed: 12/13/2017

4,4'-DDD	0.00		ng/mL	0.00			0-200			
4,4'-DDE	0.454		"	0.00			0-200			
4,4'-DDT	120		"	200		60.0	0-200			
Endrin	86.7		"	100		86.7	0-200			
Endrin aldehyde	1.36		"	0.00			0-200			
Endrin ketone	3.99		"	0.00			0-200			

Performance Mix (Y7L1401-PEM3)

Prepared & Analyzed: 12/13/2017

4,4'-DDD	0.00		ng/mL	0.00			0-200			
4,4'-DDE	0.419		"	0.00			0-200			
4,4'-DDT	122		"	200		61.0	0-200			
Endrin	88.9		"	100		88.9	0-200			
Endrin aldehyde	1.28		"	0.00			0-200			
Endrin ketone	3.75		"	0.00			0-200			



Polychlorinated Biphenyls by GC/ECD - Quality Control Data

York Analytical Laboratories, Inc.

Analyte	Result	Reporting Limit	Units	Spike Level	Source* Result	%REC	%REC Limits	Flag	RPD	RPD Limit	Flag
---------	--------	--------------------	-------	----------------	-------------------	------	----------------	------	-----	--------------	------

Batch BL70493 - EPA SW846-3510C Low Level

Blank (BL70493-BLK2)

Prepared & Analyzed: 12/12/2017

Aroclor 1016	ND	0.0500	ug/L								
Aroclor 1221	ND	0.0500	"								
Aroclor 1232	ND	0.0500	"								
Aroclor 1242	ND	0.0500	"								
Aroclor 1248	ND	0.0500	"								
Aroclor 1254	ND	0.0500	"								
Aroclor 1260	ND	0.0500	"								
Total PCBs	ND	0.0500	"								
Surrogate: Tetrachloro-m-xylene	0.166		"	0.200		83.0	30-120				
Surrogate: Decachlorobiphenyl	0.132		"	0.200		66.0	30-120				

LCS (BL70493-BS2)

Prepared & Analyzed: 12/12/2017

Aroclor 1016	1.05	0.0500	ug/L	1.00		105	40-120				
Aroclor 1260	1.17	0.0500	"	1.00		117	40-120				
Surrogate: Tetrachloro-m-xylene	0.173		"	0.200		86.5	30-120				
Surrogate: Decachlorobiphenyl	0.160		"	0.200		80.0	30-120				

LCS Dup (BL70493-BSD2)

Prepared & Analyzed: 12/12/2017

Aroclor 1016	1.07	0.0500	ug/L	1.00		107	40-120	1.82	30		
Aroclor 1260	1.14	0.0500	"	1.00		114	40-120	2.77	30		
Surrogate: Tetrachloro-m-xylene	0.167		"	0.200		83.5	30-120				
Surrogate: Decachlorobiphenyl	0.147		"	0.200		73.5	30-120				

Batch BL70561 - EPA 3545A

Blank (BL70561-BLK1)

Prepared & Analyzed: 12/13/2017

Aroclor 1016	ND	0.0250	mg/kg wet								
Aroclor 1221	ND	0.0250	"								
Aroclor 1232	ND	0.0250	"								
Aroclor 1242	ND	0.0250	"								
Aroclor 1248	ND	0.0250	"								
Aroclor 1254	ND	0.0250	"								
Aroclor 1260	ND	0.0250	"								
Total PCBs	ND	0.0250	"								
Surrogate: Tetrachloro-m-xylene	0.0960		"	0.100		96.0	30-140				
Surrogate: Decachlorobiphenyl	0.0885		"	0.100		88.5	30-140				



Polychlorinated Biphenyls by GC/ECD - Quality Control Data

York Analytical Laboratories, Inc.

Analyte	Result	Reporting Limit	Units	Spike Level	Source* Result	%REC	%REC Limits	Flag	RPD	RPD Limit	Flag
---------	--------	--------------------	-------	----------------	-------------------	------	----------------	------	-----	--------------	------

Batch BL70561 - EPA 3545A

LCS (BL70561-BS1)

Prepared & Analyzed: 12/13/2017

Aroclor 1016	0.575	0.0250	mg/kg wet	0.500		115	40-130				
Aroclor 1260	0.546	0.0250	"	0.500		109	40-130				
Surrogate: Tetrachloro-m-xylene	0.100		"	0.100		100	30-140				
Surrogate: Decachlorobiphenyl	0.0890		"	0.100		89.0	30-140				



Metals by ICP - Quality Control Data
York Analytical Laboratories, Inc.

Analyte	Result	Reporting Limit	Units	Spike Level	Source* Result	%REC	%REC Limits	Flag	RPD	RPD Limit	Flag
---------	--------	-----------------	-------	-------------	----------------	------	-------------	------	-----	-----------	------

Batch BL70504 - EPA 3050B

Blank (BL70504-BLK1)

Prepared & Analyzed: 12/13/2017

Aluminum	ND	5.00	mg/kg wet
Antimony	ND	0.500	"
Arsenic	ND	1.00	"
Barium	ND	1.00	"
Beryllium	ND	0.100	"
Cadmium	ND	0.300	"
Calcium	ND	5.00	"
Chromium	ND	0.500	"
Cobalt	ND	0.500	"
Copper	0.738	0.500	"
Iron	ND	2.00	"
Lead	ND	0.500	"
Magnesium	ND	5.00	"
Manganese	ND	0.500	"
Nickel	ND	0.500	"
Potassium	ND	5.00	"
Selenium	ND	1.00	"
Silver	ND	0.500	"
Sodium	ND	10.0	"
Thallium	ND	1.00	"
Vanadium	ND	1.00	"
Zinc	ND	1.50	"

Duplicate (BL70504-DUP1)

*Source sample: 17L0337-01 (SP-1 (0'-2'))

Prepared: 12/12/2017 Analyzed: 12/13/2017

Aluminum	6650	5.34	mg/kg dry	7830	16.4	35	
Antimony	0.539	0.534	"	0.843	44.0	35	Non-dir.
Arsenic	4.56	1.07	"	4.56	0.0257	35	
Barium	64.7	1.07	"	102	44.9	35	Non-dir.
Beryllium	ND	0.107	"	ND		35	
Cadmium	ND	0.320	"	ND		35	
Calcium	60200	5.34	"	25200	82.1	35	Non-dir.
Chromium	12.7	0.534	"	14.2	10.7	35	
Cobalt	4.47	0.534	"	5.77	25.3	35	
Copper	45.0	0.534	"	49.5	9.43	35	
Iron	10600	2.14	"	12200	14.1	35	
Lead	187	0.534	"	203	8.12	35	
Magnesium	26500	5.34	"	4470	142	35	Non-dir.
Manganese	230	0.534	"	285	21.1	35	
Nickel	16.5	0.534	"	17.2	4.38	35	
Potassium	378	5.34	"	442	15.6	35	
Selenium	ND	1.07	"	1.70		35	
Silver	ND	0.534	"	ND		35	
Sodium	84.8	10.7	"	71.3	17.3	35	
Thallium	ND	1.07	"	ND		35	
Vanadium	22.4	1.07	"	28.9	25.6	35	
Zinc	99.8	1.60	"	142	35.0	35	



Metals by ICP - Quality Control Data
York Analytical Laboratories, Inc.

Analyte	Result	Reporting Limit	Units	Spike Level	Source* Result	%REC	%REC Limits	Flag	RPD	RPD Limit	Flag
---------	--------	-----------------	-------	-------------	----------------	------	-------------	------	-----	-----------	------

Batch BL70504 - EPA 3050B

Matrix Spike (BL70504-MS1)		*Source sample: 17L0337-01 (SP-1 (0'-2'))					Prepared: 12/12/2017 Analyzed: 12/13/2017				
Aluminum	7670	5.34	mg/kg dry	214	7830	NR	75-125	Low Bias			
Antimony	15.6	0.534	"	26.7	0.843	55.4	75-125	Low Bias			
Arsenic	232	1.07	"	214	4.56	107	75-125				
Barium	321	1.07	"	214	102	102	75-125				
Beryllium	5.12	0.107	"	5.34	ND	96.0	75-125				
Cadmium	5.75	0.320	"	5.34	ND	108	75-125				
Chromium	38.2	0.534	"	21.4	14.2	112	75-125				
Cobalt	58.8	0.534	"	53.4	5.77	99.4	75-125				
Copper	86.8	0.534	"	26.7	49.5	140	75-125	High Bias			
Iron	11300	2.14	"	107	12200	NR	75-125	Low Bias			
Lead	311	0.534	"	53.4	203	202	75-125	High Bias			
Magnesium	7730	5.34	"		4470		75-125				
Manganese	304	0.534	"	53.4	285	36.3	75-125	Low Bias			
Nickel	71.6	0.534	"	53.4	17.2	102	75-125				
Potassium	451	5.34	"		442		75-125				
Selenium	229	1.07	"	214	1.70	107	75-125				
Silver	2.22	0.534	"	5.34	ND	41.6	75-125	Low Bias			
Sodium	59.3	10.7	"		71.3		75-125				
Thallium	204	1.07	"	214	ND	95.5	75-125				
Vanadium	81.1	1.07	"	53.4	28.9	97.8	75-125				
Zinc	187	1.60	"	53.4	142	83.4	75-125				

Reference (BL70504-SRM1)		Prepared & Analyzed: 12/13/2017									
Aluminum	5780	5.00	mg/kg wet	8090		71.5	49.8-149.6				
Antimony	88.9	0.500	"	99.3		89.5	0.5-207.5				
Arsenic	91.0	1.00	"	100		91.0	80.9-120				
Barium	187	1.00	"	217		86.3	81.6-118.4				
Beryllium	139	0.100	"	147		94.5	81.6-119.1				
Cadmium	80.3	0.300	"	83.7		95.9	81.2-118.9				
Calcium	5480	5.00	"	6010		91.2	80.9-119				
Chromium	97.2	0.500	"	107		90.9	77.5-121.5				
Cobalt	122	0.500	"	123		99.0	82.1-117.9				
Copper	160	0.500	"	166		96.1	80.7-118.7				
Iron	10100	2.00	"	14600		69.1	45.1-154.8				
Lead	79.9	0.500	"	88.4		90.4	81.2-118.8				
Magnesium	2510	5.00	"	2930		85.6	74.7-125.3				
Manganese	278	0.500	"	311		89.3	80.1-119.9				
Nickel	51.7	0.500	"	49.8		104	80.9-118.9				
Potassium	2110	5.00	"	2620		80.4	69.1-130.9				
Selenium	86.3	1.00	"	87.7		98.4	76.1-124.3				
Silver	36.0	0.500	"	41.4		86.9	73.7-126.1				
Sodium	179	10.0	"	252		71.1	69.1-131.4				
Thallium	50.5	1.00	"	58.1		86.9	77.6-122.6				
Vanadium	120	1.00	"	140		85.5	76.4-122.9				
Zinc	129	1.50	"	145		89.2	82.1-117.9				



Metals by ICP - Quality Control Data
York Analytical Laboratories, Inc.

Analyte	Result	Reporting Limit	Units	Spike Level	Source* Result	%REC	%REC Limits	Flag	RPD	RPD Limit	Flag
---------	--------	-----------------	-------	-------------	----------------	------	-------------	------	-----	-----------	------

Batch BL70508 - EPA 3015A

Blank (BL70508-BLK1)

Prepared & Analyzed: 12/12/2017

Aluminum	ND	0.0556	mg/L
Barium	ND	0.0111	"
Calcium	ND	0.0556	"
Chromium	ND	0.00556	"
Copper	0.00941	0.00333	"
Iron	ND	0.0222	"
Lead	ND	0.00556	"
Magnesium	ND	0.0556	"
Manganese	ND	0.00556	"
Nickel	ND	0.00556	"
Potassium	0.0733	0.0556	"
Silver	ND	0.00556	"
Sodium	0.252	0.111	"
Vanadium	ND	0.0111	"
Zinc	ND	0.0167	"

Reference (BL70508-SRM1)

Prepared & Analyzed: 12/12/2017

Aluminum	0.875	0.0556	mg/L	39.6-160.89
Barium	0.572	0.0111	"	72-129.1
Calcium	34.9	0.0556	"	73.9-126.9
Chromium	1.01	0.00556	"	68.2-132
Copper	0.383	0.00333	"	72.5-131.4
Iron	1.49	0.0222	"	36.4-163.9
Lead	0.727	0.00556	"	69.7-130.8
Magnesium	84.1	0.0556	"	64.6-135.1
Manganese	1.24	0.00556	"	73.9-126
Nickel	2.03	0.00556	"	70.3-129.7
Potassium	10.6	0.0556	"	60.3-140.1
Silver	0.677	0.00556	"	66.8-133.4
Sodium	24.5	0.111	"	59.2-141.1
Vanadium	1.85	0.0111	"	53.3-146.5
Zinc	1.73	0.0167	"	69.7-129.8



Metals by ICP - Quality Control Data
York Analytical Laboratories, Inc.

Analyte	Result	Reporting Limit	Units	Spike Level	Source* Result	%REC	%REC Limits	Flag	RPD	RPD Limit	Flag
---------	--------	--------------------	-------	----------------	-------------------	------	----------------	------	-----	--------------	------

Batch BL70582 - EPA 3015A

Blank (BL70582-BLK1)

Prepared: 12/13/2017 Analyzed: 12/14/2017

Aluminum - Dissolved	ND	0.0556	mg/L
Barium - Dissolved	ND	0.0111	"
Calcium - Dissolved	ND	0.0556	"
Chromium - Dissolved	ND	0.00556	"
Copper - Dissolved	0.00993	0.00333	"
Iron - Dissolved	ND	0.0222	"
Lead - Dissolved	ND	0.00556	"
Magnesium - Dissolved	ND	0.0556	"
Manganese - Dissolved	ND	0.00556	"
Nickel - Dissolved	ND	0.00556	"
Potassium - Dissolved	0.140	0.0556	"
Silver - Dissolved	ND	0.00556	"
Sodium - Dissolved	0.911	0.111	"
Vanadium - Dissolved	ND	0.0111	"
Zinc - Dissolved	ND	0.0167	"

Reference (BL70582-SRM1)

Prepared: 12/13/2017 Analyzed: 12/14/2017

Aluminum - Dissolved	0.780	ug/mL	0.720	108	81.4-117.2
Barium - Dissolved	0.461	"	0.500	92.2	85-115
Calcium - Dissolved	30.3	"	33.0	91.8	86.5-114.3
Chromium - Dissolved	0.802	"	0.860	93.2	85-115
Copper - Dissolved	0.310	"	0.320	97.0	85-115
Iron - Dissolved	1.36	"	1.40	97.5	84.9-115
Lead - Dissolved	0.629	"	0.640	98.3	85-115
Magnesium - Dissolved	73.0	"	80.1	91.1	86.3-114.8
Manganese - Dissolved	0.998	"	1.02	97.9	84.9-115
Nickel - Dissolved	1.64	"	1.78	92.2	87-113.7
Potassium - Dissolved	9.03	"	10.3	87.7	84.9-115
Silver - Dissolved	0.529	"	0.600	88.2	85-115
Sodium - Dissolved	22.1	"	22.7	97.3	85-115
Vanadium - Dissolved	1.51	"	1.66	91.0	85-114.9
Zinc - Dissolved	1.39	"	1.62	86.0	84.9-115



Metals by ICP/MS - Quality Control Data

York Analytical Laboratories, Inc.

Analyte	Result	Reporting Limit	Units	Spike Level	Source* Result	%REC	%REC Limits	Flag	RPD	RPD Limit	Flag
---------	--------	-----------------	-------	-------------	----------------	------	-------------	------	-----	-----------	------

Batch BL70520 - EPA 3015A

Blank (BL70520-BLK1)

Prepared: 12/12/2017 Analyzed: 12/13/2017

Antimony	ND	1.11	ug/L
Arsenic	38.0	1.11	"
Beryllium	ND	0.333	"
Cadmium	ND	0.556	"
Molybdenum	ND	1.11	"
Selenium	ND	1.11	"
Thallium	ND	1.11	"

LCS (BL70520-BS1)

Prepared: 12/12/2017 Analyzed: 12/13/2017

Antimony	33.0	ug/L	50.0	66.1	80-120	Low Bias
Arsenic	65.9	"	50.0	132	80-120	High Bias
Beryllium	41.6	"	50.0	83.3	80-120	
Cadmium	33.2	"	50.0	66.5	80-120	Low Bias
Molybdenum	45.1	"	50.0	90.1	80-120	
Selenium	26.9	"	50.0	53.8	80-120	Low Bias
Thallium	42.4	"	50.0	84.8	80-120	

Duplicate (BL70520-DUP1)

*Source sample: 17L0337-19 (Field Blank)

Prepared: 12/12/2017 Analyzed: 12/13/2017

Antimony	ND	1.11	ug/L	ND		20
Arsenic	37.9	1.11	"	36.0	5.08	20
Beryllium	ND	0.333	"	ND		20
Cadmium	ND	0.556	"	ND		20
Molybdenum	ND	1.11	"	ND		20
Selenium	ND	1.11	"	ND		20
Thallium	ND	1.11	"	ND		20

Matrix Spike (BL70520-MS1)

*Source sample: 17L0337-19 (Field Blank)

Prepared: 12/12/2017 Analyzed: 12/13/2017

Antimony	32.3	ug/L	50.0	0.008	64.6	75-125	Low Bias
Arsenic	63.4	"	50.0	32.4	61.9	75-125	Low Bias
Beryllium	41.3	"	50.0	-0.031	82.6	75-125	
Cadmium	32.1	"	50.0	-0.027	64.1	75-125	Low Bias
Molybdenum	44.1	"	50.0	-0.003	88.1	75-125	
Selenium	27.0	"	50.0	-0.013	53.9	75-125	Low Bias
Thallium	41.1	"	50.0	0.116	82.1	75-125	



Metals by ICP/MS - Quality Control Data

York Analytical Laboratories, Inc.

Analyte	Result	Reporting Limit	Units	Spike Level	Source* Result	%REC	%REC Limits	Flag	RPD	RPD Limit	Flag
---------	--------	--------------------	-------	----------------	-------------------	------	----------------	------	-----	--------------	------

Batch BL70654 - EPA 3015A

Blank (BL70654-BLK1)

Prepared & Analyzed: 12/14/2017

Antimony - Dissolved	ND	1.11	ug/L
Arsenic - Dissolved	ND	1.11	"
Beryllium - Dissolved	ND	0.111	"
Cadmium - Dissolved	ND	0.556	"
Molybdenum - Dissolved	ND	1.11	"
Selenium - Dissolved	ND	1.11	"
Thallium - Dissolved	ND	1.11	"

LCS (BL70654-BS1)

Prepared & Analyzed: 12/14/2017

Antimony - Dissolved	38.2	ug/L	50.0	76.4	80-120	Low Bias
Arsenic - Dissolved	44.6	"	50.0	89.1	80-120	
Beryllium - Dissolved	51.4	"	50.0	103	80-120	
Cadmium - Dissolved	40.1	"	50.0	80.2	80-120	
Molybdenum - Dissolved	52.9	"	50.0	106	80-120	
Selenium - Dissolved	37.2	"	50.0	74.3	80-120	Low Bias
Thallium - Dissolved	46.8	"	50.0	93.6	80-120	



Mercury by EPA 7000/200 Series Methods - Quality Control Data

York Analytical Laboratories, Inc.

Analyte	Result	Reporting Limit	Units	Spike Level	Source* Result	%REC	%REC Limits	Flag	RPD	RPD Limit	Flag
Batch BL70505 - EPA 7473 soil											
Blank (BL70505-BLK1)						Prepared & Analyzed: 12/12/2017					
Mercury	ND	0.0300	mg/kg wet								
Reference (BL70505-SRM1)						Prepared: 12/12/2017 Analyzed: 12/13/2017					
Mercury	14.502		mg/kg	13.8		105	57.1-143.5				
Batch BL70544 - EPA SW846-7470											
Blank (BL70544-BLK1)						Prepared & Analyzed: 12/13/2017					
Mercury - Dissolved	ND	0.0002	mg/L								
LCS (BL70544-BS1)						Prepared & Analyzed: 12/13/2017					
Mercury - Dissolved	0.0020	0.0002	mg/L	0.00200		101	80-120				
LCS (BL70544-BS2)						Prepared & Analyzed: 12/13/2017					
Mercury - Dissolved	0.0020	0.0002	mg/L	0.00200		99.2	80-120				
Batch BL70545 - EPA SW846-7470											
Blank (BL70545-BLK1)						Prepared & Analyzed: 12/13/2017					
Mercury	ND	0.0002	mg/L								
LCS (BL70545-BS1)						Prepared & Analyzed: 12/13/2017					
Mercury	0.001997	0.0002	mg/L	0.00200		99.8	80-120				
LCS (BL70545-BS2)						Prepared & Analyzed: 12/13/2017					
Mercury	0.002189	0.0002	mg/L	0.00200		109	80-120				



Miscellaneous Physical Parameters - Quality Control Data

York Analytical Laboratories, Inc.

Analyte	Result	Reporting Limit	Units	Spike Level	Source* Result	%REC Limits	Flag	RPD Limit	Flag
---------	--------	--------------------	-------	----------------	-------------------	----------------	------	--------------	------

Batch BL70444 - % Solids Prep

Duplicate (BL70444-DUP1)		*Source sample: 17L0337-09 (SP-5 (0'-2'))					Prepared & Analyzed: 12/11/2017				
% Solids	84.4	0.100	%		84.5			0.165	20		



Wet Chemistry Parameters - Quality Control Data
York Analytical Laboratories, Inc.

Analyte	Result	Reporting Limit	Units	Spike Level	Source* Result	%REC	%REC Limits	Flag	RPD	RPD Limit	Flag
---------	--------	--------------------	-------	----------------	-------------------	------	----------------	------	-----	--------------	------

Batch BL70392 - Analysis Preparation

Blank (BL70392-BLK1)

Prepared: 12/08/2017 Analyzed: 12/11/2017

Chromium, Hexavalent	ND	0.0100	mg/L
----------------------	----	--------	------

LCS (BL70392-BS1)

Prepared: 12/08/2017 Analyzed: 12/11/2017

Chromium, Hexavalent	0.477	0.0100	mg/L	0.500	95.4	80-120
----------------------	-------	--------	------	-------	------	--------

Batch BL70429 - EPA SW846-3060

Blank (BL70429-BLK1)

Prepared & Analyzed: 12/11/2017

Chromium, Hexavalent	ND	0.500	mg/kg wet
----------------------	----	-------	-----------

Reference (BL70429-SRM1)

Prepared & Analyzed: 12/11/2017

Chromium, Hexavalent	56.2		mg/L	207	27.1	25.6-116.9
----------------------	------	--	------	-----	------	------------



Volatile Analysis Sample Containers

Lab ID	Client Sample ID	Volatile Sample Container
17L0337-01	SP-1 (0'-2')	40mL Vial with Stir Bar-Cool 4° C
17L0337-02	SP-1 (15'-17')	40mL Vial with Stir Bar-Cool 4° C
17L0337-03	SP-2 (0'-2')	40mL Vial with Stir Bar-Cool 4° C
17L0337-04	SP-2 (15'-17')	40mL Vial with Stir Bar-Cool 4° C
17L0337-05	SP-3 (0'-2')	40mL Vial with Stir Bar-Cool 4° C
17L0337-06	SP-3 (15'-17')	40mL Vial with Stir Bar-Cool 4° C
17L0337-07	SP-4 (0'-2')	40mL Vial with Stir Bar-Cool 4° C
17L0337-08	SP-4 (15'-17')	40mL Vial with Stir Bar-Cool 4° C
17L0337-09	SP-5 (0'-2')	40mL Vial with Stir Bar-Cool 4° C
17L0337-10	SP-5 (15'-17')	40mL Vial with Stir Bar-Cool 4° C
17L0337-11	SP-6 (0'-2')	40mL Vial with Stir Bar-Cool 4° C
17L0337-12	SP-6 (15'-17')	40mL Vial with Stir Bar-Cool 4° C
17L0337-13	SP-7 (0'-2')	40mL Vial with Stir Bar-Cool 4° C
17L0337-14	SP-7 (15'-17')	40mL Vial with Stir Bar-Cool 4° C
17L0337-15	SP-8 (0'-2')	40mL Vial with Stir Bar-Cool 4° C
17L0337-16	SP-8 (15'-17')	40mL Vial with Stir Bar-Cool 4° C
17L0337-17	SP-9 (0'-2')	40mL Vial with Stir Bar-Cool 4° C
17L0337-18	SP-9 (15'-17')	40mL Vial with Stir Bar-Cool 4° C
17L0337-19	Field Blank	40mL Clear Vial (pre-pres.) HCl; Cool to 4° C
17L0337-20	Trip Blank	40mL Clear Vial (pre-pres.) HCl; Cool to 4° C



Sample and Data Qualifiers Relating to This Work Order

S-08	The recovery of this surrogate was outside of QC limits.
QM-07	The spike recovery was outside acceptance limits for the MS and/or MSD. The batch was accepted based on acceptable LCS recovery.
QM-05	The spike recovery was outside acceptance limits for the MS and/or MSD due to matrix interference. The LCS and/or LCSD were within acceptance limits showing that the laboratory is in control and the data are acceptable.
QL-02	This LCS analyte is outside Laboratory Recovery limits due the analyte behavior using the referenced method. The reference method has certain limitations with respect to analytes of this nature.
J	Detected below the Reporting Limit but greater than or equal to the Method Detection Limit (MDL/LOD) or in the case of a TIC, the result is an estimated concentration.
HT-01	This result was reported from an analysis conducted outside of the EPA recommended holding time.
CCV-E	The value reported is ESTIMATED. The value is estimated due to its behavior during continuing calibration verification (>20% Difference for average Rf or >20% Drift for quadratic fit).
B	Analyte is found in the associated analysis batch blank. For volatiles, methylene chloride and acetone are common lab contaminants.

Definitions and Other Explanations

*	Analyte is not certified or the state of the samples origination does not offer certification for the Analyte.
ND	NOT DETECTED - the analyte is not detected at the Reported to level (LOQ/RL or LOD/MDL)
RL	REPORTING LIMIT - the minimum reportable value based upon the lowest point in the analyte calibration curve.
LOQ	LIMIT OF QUANTITATION - the minimum concentration of a target analyte that can be reported within a specified degree of confidence. This is the lowest point in an analyte calibration curve that has been subjected to all steps of the processing/analysis and verified to meet defined criteria. This is based upon NELAC 2009 Standards and applies to all analyses.
LOD	LIMIT OF DETECTION - a verified estimate of the minimum concentration of a substance in a given matrix that an analytical process can reliably detect. This is based upon NELAC 2009 Standards and applies to all analyses conducted under the auspices of EPA SW-846.
MDL	METHOD DETECTION LIMIT - a statistically derived estimate of the minimum amount of a substance an analytical system can reliably detect with a 99% confidence that the concentration of the substance is greater than zero. This is based upon 40 CFR Part 136 Appendix B and applies only to EPA 600 and 200 series methods.
Reported to	This indicates that the data for a particular analysis is reported to either the LOD/MDL, or the LOQ/RL. In cases where the "Reported to" is located above the LOD/MDL, any value between this and the LOQ represents an estimated value which is "J" flagged accordingly. This applies to volatile and semi-volatile target compounds only.
NR	Not reported
RPD	Relative Percent Difference
Wet	The data has been reported on an as-received (wet weight) basis
Low Bias	Low Bias flag indicates that the recovery of the flagged analyte is below the laboratory or regulatory lower control limit. The data user should take note that this analyte may be biased low but should evaluate multiple lines of evidence including the LCS and site-specific MS/MSD data to draw bias conclusions. In cases where no site-specific MS/MSD was requested, only the LCS data can be used to evaluate such bias.
High Bias	High Bias flag indicates that the recovery of the flagged analyte is above the laboratory or regulatory upper control limit. The data user should take note that this analyte may be biased high but should evaluate multiple lines of evidence including the LCS and site-specific MS/MSD data to draw bias conclusions. In cases where no site-specific MS/MSD was requested, only the LCS data can be used to evaluate such bias.
Non-Dir.	Non-dir. flag (Non-Directional Bias) indicates that the Relative Percent Difference (RPD) (a measure of precision) among the MS and MSD data is outside the laboratory or regulatory control limit. This alerts the data user where the MS and MSD are from site-specific samples that the RPD is high due to either non-homogeneous distribution of target analyte between the MS/MSD or indicates poor reproducibility for other reasons.

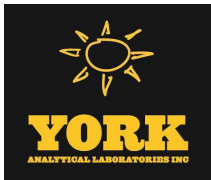

If EPA SW-846 method 8270 is included herein it is noted that the target compound N-nitrosodiphenylamine (NDPA) decomposes in the gas chromatographic inlet and cannot be separated from diphenylamine (DPA). These results could actually represent 100% DPA, 100% NDPA or some combination of the two. For this reason, York reports the combined result for n-nitrosodiphenylamine and diphenylamine for either of these compounds as a combined concentration as Diphenylamine.

If Total PCBs are detected and the target aroclors reported are "Not detected", the Total PCB value is reported due to the presence of either or both Aroclors 1262 and 1268 which are non-target aroclors for some regulatory lists.

2-chloroethylvinyl ether readily breaks down under acidic conditions. Samples that are acid preserved, including standards will exhibit breakdown. The data user should take note.

Certification for pH is no longer offered by NYDOH ELAP.

Semi-Volatile and Volatile analyses are reported down to the LOD/MDL, with values between the LOD/MDL and the LOQ being "J" flagged as estimated results.

For analyses by EPA SW-846-8270D, the Limit of Quantitation (LOQ) reported for benzidine is based upon the lowest standard used for calibration and is not a verified LOQ due to this compound's propensity for oxidative losses during extraction/concentration procedures and non-reproducible chromatographic performance.



YORK ANALYTICAL LABORATORIES
120 RESEARCH DR.
STRATFORD, CT 06615
(203) 325-1371
FAX (203) 357-0166

Field Chain-of-Custody Record

Page 1 of 3

York Project No. 17L0337

NOTE: York's Std. Terms & Conditions are listed on the back side of this document.
This document serves as your written authorization to York to proceed with the analyses requested and your signature binds you to York's Std. Terms & Conditions.

YOUR INFORMATION		Report To:		Invoice To:		YOUR PROJECT ID		Turn-Around Time		Report Type	
Company: <u>Hydro Tech</u>	Company: <u>SAME</u>	Company: <u>SAME</u>				170313: 37-11 30th St Ave.		RUSH - Same Day <input type="checkbox"/>	Summary Report <input checked="" type="checkbox"/>		
Address: <u>150 Ocean Ave</u>	Address: <u>SAME</u>	Address: <u>SAME</u>						RUSH - Next Day <input type="checkbox"/>	Summary w/ QA Summary <input checked="" type="checkbox"/>		
Phone No. <u>718-636-0800</u>	Phone No. <u>SAME</u>	Phone No. <u>SAME</u>						RUSH - Two Day <input type="checkbox"/>	CT RCP Package		
Contact Person: <u>Komal Dixit</u>	Attention: <u>SAME</u>	Attention: <u>SAME</u>						RUSH - Three Day <input type="checkbox"/>	CT RCP DQA/DUE Pkg		
E-Mail Address: <u>dixit@hydrotechenvironmental.com</u>	E-Mail Address: <u>SAME</u>	E-Mail Address: <u>SAME</u>						RUSH - Four Day <input type="checkbox"/>	NY ASP A Package		
									NY ASP B Package		
									NJ DEP Red. Deliv.		
									Standard (5-7 Days) <input checked="" type="checkbox"/>		
Samples from: CT NY NJ											
Purchase Order No. <u>170313: 37-11 30th St Ave.</u>											
Matrix Codes											
Other - specify (oil, etc.)											
WW - wastewater											
GW - groundwater											
DW - drinking water											
Air-A - ambient air											
Air-SV - soil vapor											
Samples Collected/Authorized By (Signature)											
Name (printed) <u>Komal Dixit</u>											
Choose Analyses Needed from the Menu Above and Enter Below											
Sample Identification	Date/Time Sampled	Sample Matrix	Choose Analyses Needed from the Menu Above and Enter Below								
SP-1 (0'-2')	12/6 2:05pm	S	VOCs-8260; SVOCs-8270; Pesticides/PCBs; 2 8 oz jar + 16 oz core								
SP-1 (15'-17')	2:25pm		TAL-metals - 6010 & 7471, Chromium hexavalent (Inval)								
SP-2 (0'-2')	1:50pm										
SP-2 (15'-17')	1:50pm										
SP-3 (0'-2')	12:05pm										
SP-3 (15'-17')	12:26pm										
SP-4 (0'-2')	11:00am										
SP-4 (15'-17')	11:25am										
SP-5 (0'-2')	10:30am										
SP-5 (15'-17')	10:40am										
Comments: <u>The results are expected on 12/14/2017</u>											
Preservation											
Check those Applicable											
Special Instructions											
Field Filtered <input type="checkbox"/>											
Lab to Filter <input type="checkbox"/>											
Temperature on Receipt											
4.9 °C											

Field Chain-of-Custody Record

NOTE: York's Std. Terms & Conditions are listed on the back side of this document.
This document serves as your written authorization to York to proceed with the analyses requested and your signature binds you to York's Std. Terms & Conditions.

York Project No. V1L0337

[illegible]



YORK ANALYTICAL LABORATORIES
120 RESEARCH DR.
STRATFORD, CT 06615
(203) 325-1371
FAX (203) 357-0166

Field Chain-of-Custody Record

Page 3 of 3

York Project No. 17L0337

NOTE: York's Std. Terms & Conditions are listed on the back side of this document.
This document serves as your written authorization to York to proceed with the analyses requested and your signature binds you to York's Std. Terms & Conditions.

YOUR INFORMATION Company: <u>Hydro Tech Env. Corp.</u> Address: <u>15 Ocean Ave</u> <u>Brooklyn NY</u> Phone No: <u>718-636-0800</u> Contact Person: <u>Komal Dixit</u> E-Mail Address: <u>Kdixit@hydrotechenv.com</u>		Report To: Company: <u>Same</u> Address: _____ Phone No. _____ Attention: _____ E-Mail Address: _____		Invoice To: Company: <u>Same</u> Address: _____ Phone No. _____ Attention: <u>Muslima Wad</u> E-Mail Address: <u>m.wad@hydrotechenv.com</u>		YOUR PROJECT ID <u>10313-37-11 30th St.</u> <u>30-14 37th Ave</u> <u>Astoria</u> Purchase Order No. Samples from: CT <input checked="" type="checkbox"/> NY <input checked="" type="checkbox"/> NJ <input type="checkbox"/>		Turn-Around Time RUSH - Same Day <input type="checkbox"/> RUSH - Next Day <input type="checkbox"/> RUSH - Two Day <input type="checkbox"/> RUSH - Three Day <input type="checkbox"/> RUSH - Four Day <input type="checkbox"/> Standard (5-7 Days) <input checked="" type="checkbox"/>		Report Type Summary Report <input checked="" type="checkbox"/> Summary w/ QA Summary <input checked="" type="checkbox"/> CT RCP Package <input checked="" type="checkbox"/> CTRCP DQA/DUE Pkg <input type="checkbox"/> NY ASP A Package <input type="checkbox"/> NY ASP B Package <input type="checkbox"/> NUDEP Red. Deliv. <input type="checkbox"/> <u>Electronic Data Deliverables (EDD)</u> Simple Excel <input checked="" type="checkbox"/> NYSEDEC EQuIS <input type="checkbox"/> EQuIS (std) <input type="checkbox"/> EZ-EDD (EQuIS) <input type="checkbox"/> NUDEP SRP HazSite EDD <input type="checkbox"/> GIS/KEY (std) <input type="checkbox"/> Other <input checked="" type="checkbox"/> York Regulatory Comparison Excel Spreadsheet <input type="checkbox"/> Compare to the following Regs. (please fill in): <u>VSCOs Commercial + Residential</u>	
---	--	---	--	---	--	--	--	---	--	--	--

Print Clearly and Legibly. All Information must be complete. Samples will NOT be logged in and the turn-around time clock will not begin until any questions by York are resolved.

Samples Collected/Authorized By (Signature)
Sudley Perez
Name (printed)

Sample Identification	Date/Time Sampled	Sample Matrix	Choose Analyses Needed from the Menu Above and Enter Below	Container Description(s)
SP-7 (0'-2')	12/7/17 9:30	S	8260, 8210, Pesticides, PCBs, 6010, 7471, Chromium Hexavalent / Trivalent	2-8oz + 7oz Core
SP-7 (15'-17')	9:35			
SP-8 (0'-2')	9:50			
SP-8 (15'-17')	10:10			
SP-9 (0'-2')	10:45			
SP-9 (15'-17')	10:30			
Field Blank	Di Water	Pi Water	8260, 8270 BNA, Pesticides, PCBs, TAL metals (Filter + Unfiltered), Chromium Hexavalent	3 Ambers + 3-40mL + 2-250mL
Trip Blank			8260	2-40 mL

Comments <u>Salts expected on 12/14/17</u> <u>Blank - Analyse for Chromium Trivalent</u>	4°C <input type="checkbox"/> Frozen <input type="checkbox"/> HCl <input type="checkbox"/> MeOH <input type="checkbox"/> HNO ₃ <input type="checkbox"/> H ₂ O ₂ <input type="checkbox"/> NaOH <input type="checkbox"/> ZnAc <input type="checkbox"/> Ascorbic Acid <input type="checkbox"/> Other <input type="checkbox"/>	Preservation Check those Applicable Special Instructions Field Filtered <input type="checkbox"/> Lab to Filter <input type="checkbox"/>	Temperature on Receipt <u>4.9 °C</u>
	Samples Relinquished By <u>Muslima Wad</u> Date/Time <u>12/8/17 16:42</u> Samples Relinquished By <u>12/8/17 16:42</u> Date/Time <u>12/8/17 16:42</u>	Samples Received in LAB by <u>12/8/17 16:42</u> Date/Time <u>12/8/17 16:42</u>	

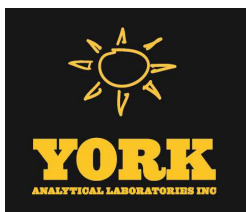

Technical Report

prepared for:

Hydro Tech Environmental (Brooklyn)

15 Ocean Avenue

Brooklyn NY, 11225

Attention: Komal Dixit

Report Date: 12/15/2017

Client Project ID: 170313-3711 30th St. Queens NY

York Project (SDG) No.: 17L0396

CT Cert. No. PH-0723

New Jersey Cert. No. CT005 and NY037



New York Cert. Nos. 10854 and 12058

PA Cert. No. 68-04440

120 RESEARCH DRIVE
www.YORKLAB.com

STRATFORD, CT 06615
(203) 325-1371



132-02 89th AVENUE
FAX (203) 357-0166

RICHMOND HILL, NY 11418
ClientServices@yorklab.com

Report Date: 12/15/2017
Client Project ID: 170313-3711 30th St. Queens NY
York Project (SDG) No.: 17L0396

Hydro Tech Environmental (Brooklyn)

15 Ocean Avenue
Brooklyn NY, 11225
Attention: Komal Dixit

Purpose and Results

This report contains the analytical data for the sample(s) identified on the attached chain-of-custody received in our laboratory on December 11, 2017 and listed below. The project was identified as your project: **170313-3711 30th St. Queens NY**.

The analyses were conducted utilizing appropriate EPA, Standard Methods, and ASTM methods as detailed in the data summary tables.

All samples were received in proper condition meeting the customary acceptance requirements for environmental samples except those indicated under the Sample and Analysis Qualifiers section of this report.

All analyses met the method and laboratory standard operating procedure requirements except as indicated by any data flags, the meaning of which are explained in the Sample and Data Qualifiers Relating to This Work Order section of this report and case narrative if applicable.

The results of the analyses, which are all reported on dry weight basis (soils) unless otherwise noted, are detailed in the following pages.

Please contact Client Services at 203.325.1371 with any questions regarding this report.

<u>York Sample ID</u>	<u>Client Sample ID</u>	<u>Matrix</u>	<u>Date Collected</u>	<u>Date Received</u>
17L0396-01	SSB-1	Soil Vapor	12/11/2017	12/11/2017
17L0396-02	SSB-2	Soil Vapor	12/11/2017	12/11/2017
17L0396-03	SSB-3	Soil Vapor	12/11/2017	12/11/2017
17L0396-04	SSB-4	Soil Vapor	12/11/2017	12/11/2017
17L0396-05	SSB-5	Soil Vapor	12/11/2017	12/11/2017
17L0396-06	SSB-6	Soil Vapor	12/11/2017	12/11/2017
17L0396-07	SV-1	Soil Vapor	12/11/2017	12/11/2017
17L0396-08	SV-2	Soil Vapor	12/11/2017	12/11/2017
17L0396-09	SV-3	Soil Vapor	12/11/2017	12/11/2017
17L0396-10	IA-1	Indoor Ambient Air	12/11/2017	12/11/2017
17L0396-11	IA-2	Indoor Ambient Air	12/11/2017	12/11/2017
17L0396-12	AO-1	Outdoor Ambient Air	12/11/2017	12/11/2017
17L0396-13	AO-2	Outdoor Ambient Air	12/11/2017	12/11/2017
17L0396-14	AO-3	Outdoor Ambient Air	12/11/2017	12/11/2017

General Notes for York Project (SDG) No.: 17L0396

1. The RLs and MDLs (Reporting Limit and Method Detection Limit respectively) reported are adjusted for any dilution necessary due to the levels of target and/or non-target analytes and matrix interference. The RL(REPORTING LIMIT) is based upon the lowest standard utilized for the calibration where applicable.
2. Samples are retained for a period of thirty days after submittal of report, unless other arrangements are made.
3. York's liability for the above data is limited to the dollar value paid to York for the referenced project.
4. This report shall not be reproduced without the written approval of York Analytical Laboratories, Inc.
5. All analyses conducted met method or Laboratory SOP requirements. See the Sample and Data Qualifiers Section for further information.
6. It is noted that no analyses reported herein were subcontracted to another laboratory, unless noted in the report.
7. This report reflects results that relate only to the samples submitted on the attached chain-of-custody form(s) received by York.
8. Analyses conducted at York Analytical Laboratories, Inc. Stratford, CT are indicated by NY Cert. No. 10854; those conducted at York Analytical Laboratories, Inc., Richmond Hill, NY are indicated by NY Cert. No. 12058.

Approved By:



Benjamin Gulizia
Laboratory Director

Date: 12/15/2017





Sample Information

Client Sample ID: SSB-1

York Sample ID: 17L0396-01

York Project (SDG) No.

Client Project ID

Matrix

Collection Date/Time

Date Received

17L0396

170313-3711 30th St. Queens NY

Soil Vapor

December 11, 2017 12:00 pm

12/11/2017

Volatile Organics, EPA TO15 Full List

Log-in Notes:

Sample Notes:

Sample Prepared by Method: EPA TO15 PREP

CAS No.	Parameter	Result	Flag	Units	Reported to LOQ	Dilution	Reference Method	Date/Time Prepared	Date/Time Analyzed	Analyst
630-20-6	* 1,1,1,2-Tetrachloroethane	ND	IS-LO	ug/m ³	11	15.58	EPA TO-15 Certifications:	12/12/2017 22:13	12/12/2017 22:13	LDS
71-55-6	1,1,1-Trichloroethane	ND	IS-LO	ug/m ³	8.5	15.58	EPA TO-15 Certifications: NELAC-NY12058,NJDEP-Queens	12/12/2017 22:13	12/12/2017 22:13	LDS
79-34-5	1,1,2,2-Tetrachloroethane	ND	IS-LO	ug/m ³	11	15.58	EPA TO-15 Certifications: NELAC-NY12058,NJDEP-Queens	12/12/2017 22:13	12/12/2017 22:13	LDS
76-13-1	1,1,2-Trichloro-1,2,2-trifluoroethane (Freon 113)	ND	IS-LO	ug/m ³	12	15.58	EPA TO-15 Certifications: NELAC-NY12058,NJDEP-Queens	12/12/2017 22:13	12/12/2017 22:13	LDS
79-00-5	1,1,2-Trichloroethane	ND	IS-LO	ug/m ³	8.5	15.58	EPA TO-15 Certifications: NELAC-NY12058,NJDEP-Queens	12/12/2017 22:13	12/12/2017 22:13	LDS
75-34-3	1,1-Dichloroethane	ND	IS-LO	ug/m ³	6.3	15.58	EPA TO-15 Certifications: NELAC-NY12058,NJDEP-Queens	12/12/2017 22:13	12/12/2017 22:13	LDS
75-35-4	1,1-Dichloroethylene	ND	IS-LO	ug/m ³	1.5	15.58	EPA TO-15 Certifications: NELAC-NY12058,NJDEP-Queens	12/12/2017 22:13	12/12/2017 22:13	LDS
120-82-1	1,2,4-Trichlorobenzene	ND		ug/m ³	12	15.58	EPA TO-15 Certifications: NELAC-NY12058,NJDEP-Queens	12/12/2017 22:13	12/12/2017 22:13	LDS
95-63-6	1,2,4-Trimethylbenzene	ND		ug/m ³	7.7	15.58	EPA TO-15 Certifications: NELAC-NY12058,NJDEP-Queens	12/12/2017 22:13	12/12/2017 22:13	LDS
106-93-4	1,2-Dibromoethane	ND	IS-LO	ug/m ³	12	15.58	EPA TO-15 Certifications: NELAC-NY12058,NJDEP-Queens	12/12/2017 22:13	12/12/2017 22:13	LDS
95-50-1	1,2-Dichlorobenzene	ND		ug/m ³	9.4	15.58	EPA TO-15 Certifications: NELAC-NY12058,NJDEP-Queens	12/12/2017 22:13	12/12/2017 22:13	LDS
107-06-2	1,2-Dichloroethane	ND	IS-LO	ug/m ³	6.3	15.58	EPA TO-15 Certifications: NELAC-NY12058,NJDEP-Queens	12/12/2017 22:13	12/12/2017 22:13	LDS
78-87-5	1,2-Dichloropropane	ND	IS-LO	ug/m ³	7.2	15.58	EPA TO-15 Certifications: NELAC-NY12058,NJDEP-Queens	12/12/2017 22:13	12/12/2017 22:13	LDS
76-14-2	1,2-Dichlorotetrafluoroethane	ND	IS-LO	ug/m ³	11	15.58	EPA TO-15 Certifications: NELAC-NY12058,NJDEP-Queens	12/12/2017 22:13	12/12/2017 22:13	LDS
108-67-8	1,3,5-Trimethylbenzene	ND		ug/m ³	7.7	15.58	EPA TO-15 Certifications: NELAC-NY12058,NJDEP-Queens	12/12/2017 22:13	12/12/2017 22:13	LDS
106-99-0	1,3-Butadiene	ND	IS-LO	ug/m ³	10	15.58	EPA TO-15 Certifications: NELAC-NY12058,NJDEP-Queens	12/12/2017 22:13	12/12/2017 22:13	LDS
541-73-1	1,3-Dichlorobenzene	ND		ug/m ³	9.4	15.58	EPA TO-15 Certifications: NELAC-NY12058,NJDEP-Queens	12/12/2017 22:13	12/12/2017 22:13	LDS
142-28-9	* 1,3-Dichloropropane	ND	IS-LO	ug/m ³	7.2	15.58	EPA TO-15 Certifications:	12/12/2017 22:13	12/12/2017 22:13	LDS
106-46-7	1,4-Dichlorobenzene	ND		ug/m ³	9.4	15.58	EPA TO-15 Certifications: NELAC-NY12058,NJDEP-Queens	12/12/2017 22:13	12/12/2017 22:13	LDS
123-91-1	1,4-Dioxane	ND	IS-LO	ug/m ³	11	15.58	EPA TO-15 Certifications: NELAC-NY12058,NJDEP-Queens	12/12/2017 22:13	12/12/2017 22:13	LDS
78-93-3	2-Butanone	ND	IS-LO	ug/m ³	4.6	15.58	EPA TO-15 Certifications: NELAC-NY12058,NJDEP-Queens	12/12/2017 22:13	12/12/2017 22:13	LDS
591-78-6	* 2-Hexanone	ND	IS-LO	ug/m ³	13	15.58	EPA TO-15 Certifications:	12/12/2017 22:13	12/12/2017 22:13	LDS



Sample Information

Client Sample ID: SSB-1

York Sample ID: 17L0396-01

York Project (SDG) No.

17L0396

Client Project ID

170313-3711 30th St. Queens NY

Matrix

Soil Vapor

Collection Date/Time

December 11, 2017 12:00 pm

Date Received

12/11/2017

Volatile Organics, EPA TO15 Full List

Log-in Notes:

Sample Notes:

Sample Prepared by Method: EPA TO15 PREP

CAS No.	Parameter	Result	Flag	Units	Reported to LOQ	Dilution	Reference Method	Date/Time Prepared	Date/Time Analyzed	Analyst
107-05-1	3-Chloropropene	ND	IS-LO	ug/m ³	24	15.58	EPA TO-15 Certifications: NELAC-NY12058,NJDEP-Queens	12/12/2017 22:13	12/12/2017 22:13	LDS
108-10-1	4-Methyl-2-pentanone	ND	IS-LO	ug/m ³	6.4	15.58	EPA TO-15 Certifications: NELAC-NY12058,NJDEP-Queens	12/12/2017 22:13	12/12/2017 22:13	LDS
67-64-1	Acetone	11	IS-LO	ug/m ³	7.4	15.58	EPA TO-15 Certifications: NELAC-NY12058,NJDEP-Queens	12/12/2017 22:13	12/12/2017 22:13	LDS
107-13-1	Acrylonitrile	ND	IS-LO	ug/m ³	3.4	15.58	EPA TO-15 Certifications: NELAC-NY12058,NJDEP-Queens	12/12/2017 22:13	12/12/2017 22:13	LDS
71-43-2	Benzene	ND	IS-LO	ug/m ³	5.0	15.58	EPA TO-15 Certifications: NELAC-NY12058,NJDEP-Queens	12/12/2017 22:13	12/12/2017 22:13	LDS
100-44-7	Benzyl chloride	ND		ug/m ³	8.1	15.58	EPA TO-15 Certifications: NELAC-NY12058,NJDEP-Queens	12/12/2017 22:13	12/12/2017 22:13	LDS
75-27-4	Bromodichloromethane	ND	IS-LO	ug/m ³	10	15.58	EPA TO-15 Certifications: NELAC-NY12058,NJDEP-Queens	12/12/2017 22:13	12/12/2017 22:13	LDS
75-25-2	Bromoform	ND		ug/m ³	16	15.58	EPA TO-15 Certifications: NELAC-NY12058,NJDEP-Queens	12/12/2017 22:13	12/12/2017 22:13	LDS
74-83-9	Bromomethane	ND	IS-LO	ug/m ³	6.0	15.58	EPA TO-15 Certifications: NELAC-NY12058,NJDEP-Queens	12/12/2017 22:13	12/12/2017 22:13	LDS
75-15-0	Carbon disulfide	ND	IS-LO	ug/m ³	4.9	15.58	EPA TO-15 Certifications: NELAC-NY12058,NJDEP-Queens	12/12/2017 22:13	12/12/2017 22:13	LDS
56-23-5	Carbon tetrachloride	ND	IS-LO	ug/m ³	2.5	15.58	EPA TO-15 Certifications: NELAC-NY12058,NJDEP-Queens	12/12/2017 22:13	12/12/2017 22:13	LDS
108-90-7	Chlorobenzene	ND		ug/m ³	7.2	15.58	EPA TO-15 Certifications: NELAC-NY12058,NJDEP-Queens	12/12/2017 22:13	12/12/2017 22:13	LDS
75-00-3	Chloroethane	ND	IS-LO	ug/m ³	4.1	15.58	EPA TO-15 Certifications: NELAC-NY12058,NJDEP-Queens	12/12/2017 22:13	12/12/2017 22:13	LDS
67-66-3	Chloroform	ND	IS-LO	ug/m ³	7.6	15.58	EPA TO-15 Certifications: NELAC-NY12058,NJDEP-Queens	12/12/2017 22:13	12/12/2017 22:13	LDS
74-87-3	Chloromethane	ND	IS-LO	ug/m ³	3.2	15.58	EPA TO-15 Certifications: NELAC-NY12058,NJDEP-Queens	12/12/2017 22:13	12/12/2017 22:13	LDS
156-59-2	cis-1,2-Dichloroethylene	ND	IS-LO	ug/m ³	1.5	15.58	EPA TO-15 Certifications: NELAC-NY12058,NJDEP-Queens	12/12/2017 22:13	12/12/2017 22:13	LDS
10061-01-5	cis-1,3-Dichloropropylene	ND	IS-LO	ug/m ³	7.1	15.58	EPA TO-15 Certifications: NELAC-NY12058,NJDEP-Queens	12/12/2017 22:13	12/12/2017 22:13	LDS
110-82-7	Cyclohexane	ND	IS-LO	ug/m ³	5.4	15.58	EPA TO-15 Certifications: NELAC-NY12058,NJDEP-Queens	12/12/2017 22:13	12/12/2017 22:13	LDS
124-48-1	Dibromochloromethane	ND	IS-LO	ug/m ³	13	15.58	EPA TO-15 Certifications: NELAC-NY12058,NJDEP-Queens	12/12/2017 22:13	12/12/2017 22:13	LDS
75-71-8	Dichlorodifluoromethane	ND	IS-LO	ug/m ³	7.7	15.58	EPA TO-15 Certifications: NELAC-NY12058,NJDEP-Queens	12/12/2017 22:13	12/12/2017 22:13	LDS
141-78-6	* Ethyl acetate	ND	IS-LO	ug/m ³	11	15.58	EPA TO-15 Certifications: NELAC-NY12058,NJDEP-Queens	12/12/2017 22:13	12/12/2017 22:13	LDS
100-41-4	Ethyl Benzene	ND		ug/m ³	6.8	15.58	EPA TO-15 Certifications: NELAC-NY12058,NJDEP-Queens	12/12/2017 22:13	12/12/2017 22:13	LDS
87-68-3	Hexachlorobutadiene	ND		ug/m ³	17	15.58	EPA TO-15 Certifications: NELAC-NY12058,NJDEP-Queens	12/12/2017 22:13	12/12/2017 22:13	LDS



Sample Information

Client Sample ID: SSB-1

York Sample ID: 17L0396-01

York Project (SDG) No.

17L0396

Client Project ID

170313-3711 30th St. Queens NY

Matrix

Soil Vapor

Collection Date/Time

December 11, 2017 12:00 pm

Date Received

12/11/2017

Volatile Organics, EPA TO15 Full List

Log-in Notes:

Sample Notes:

Sample Prepared by Method: EPA TO15 PREP

CAS No.	Parameter	Result	Flag	Units	Reported to LOQ	Dilution	Reference Method	Date/Time Prepared	Date/Time Analyzed	Analyst
67-63-0	Isopropanol	14	IS-LO	ug/m ³	7.7	15.58	EPA TO-15 Certifications: NELAC-NY12058,NJDEP-Queens	12/12/2017 22:13	12/12/2017 22:13	LDS
80-62-6	Methyl Methacrylate	ND	IS-LO	ug/m ³	6.4	15.58	EPA TO-15 Certifications: NELAC-NY12058,NJDEP-Queens	12/12/2017 22:13	12/12/2017 22:13	LDS
1634-04-4	Methyl tert-butyl ether (MTBE)	ND	IS-LO	ug/m ³	5.6	15.58	EPA TO-15 Certifications: NELAC-NY12058,NJDEP-Queens	12/12/2017 22:13	12/12/2017 22:13	LDS
75-09-2	Methylene chloride	ND	IS-LO	ug/m ³	11	15.58	EPA TO-15 Certifications: NELAC-NY12058,NJDEP-Queens	12/12/2017 22:13	12/12/2017 22:13	LDS
142-82-5	n-Heptane	ND	IS-LO	ug/m ³	6.4	15.58	EPA TO-15 Certifications: NELAC-NY12058,NJDEP-Queens	12/12/2017 22:13	12/12/2017 22:13	LDS
110-54-3	n-Hexane	ND	IS-LO	ug/m ³	5.5	15.58	EPA TO-15 Certifications: NELAC-NY12058,NJDEP-Queens	12/12/2017 22:13	12/12/2017 22:13	LDS
95-47-6	o-Xylene	ND		ug/m ³	6.8	15.58	EPA TO-15 Certifications: NELAC-NY12058,NJDEP-Queens	12/12/2017 22:13	12/12/2017 22:13	LDS
179601-23-1	p- & m- Xylenes	ND		ug/m ³	14	15.58	EPA TO-15 Certifications: NELAC-NY12058,NJDEP-Queens	12/12/2017 22:13	12/12/2017 22:13	LDS
622-96-8	* p-Ethyltoluene	ND		ug/m ³	7.7	15.58	EPA TO-15 Certifications:	12/12/2017 22:13	12/12/2017 22:13	LDS
115-07-1	* Propylene	ND	IS-LO	ug/m ³	2.7	15.58	EPA TO-15 Certifications:	12/12/2017 22:13	12/12/2017 22:13	LDS
100-42-5	Styrene	ND		ug/m ³	6.6	15.58	EPA TO-15 Certifications: NELAC-NY12058,NJDEP-Queens	12/12/2017 22:13	12/12/2017 22:13	LDS
127-18-4	Tetrachloroethylene	12000		ug/m ³	11	62.32	EPA TO-15 Certifications: NELAC-NY12058,NJDEP-Queens	12/15/2017 09:46	12/15/2017 13:29	LDS
109-99-9	* Tetrahydrofuran	ND	IS-LO	ug/m ³	9.2	15.58	EPA TO-15 Certifications:	12/12/2017 22:13	12/12/2017 22:13	LDS
108-88-3	Toluene	55	IS-LO	ug/m ³	5.9	15.58	EPA TO-15 Certifications: NELAC-NY12058,NJDEP-Queens	12/12/2017 22:13	12/12/2017 22:13	LDS
156-60-5	trans-1,2-Dichloroethylene	ND	IS-LO	ug/m ³	6.2	15.58	EPA TO-15 Certifications: NELAC-NY12058,NJDEP-Queens	12/12/2017 22:13	12/12/2017 22:13	LDS
10061-02-6	trans-1,3-Dichloropropylene	ND	IS-LO	ug/m ³	7.1	15.58	EPA TO-15 Certifications: NELAC-NY12058,NJDEP-Queens	12/12/2017 22:13	12/12/2017 22:13	LDS
79-01-6	Trichloroethylene	16	IS-LO	ug/m ³	2.1	15.58	EPA TO-15 Certifications: NELAC-NY12058,NJDEP-Queens	12/12/2017 22:13	12/12/2017 22:13	LDS
75-69-4	Trichlorofluoromethane (Freon 11)	ND	IS-LO	ug/m ³	8.8	15.58	EPA TO-15 Certifications: NELAC-NY12058,NJDEP-Queens	12/12/2017 22:13	12/12/2017 22:13	LDS
108-05-4	Vinyl acetate	ND	IS-LO	ug/m ³	5.5	15.58	EPA TO-15 Certifications: NELAC-NY12058,NJDEP-Queens	12/12/2017 22:13	12/12/2017 22:13	LDS
593-60-2	Vinyl bromide	ND	IS-LO	ug/m ³	6.8	15.58	EPA TO-15 Certifications: NELAC-NY12058,NJDEP-Queens	12/12/2017 22:13	12/12/2017 22:13	LDS
75-01-4	Vinyl Chloride	ND	IS-LO	ug/m ³	1.0	15.58	EPA TO-15 Certifications: NELAC-NY12058,NJDEP-Queens	12/12/2017 22:13	12/12/2017 22:13	LDS
Surrogate Recoveries		Result	Acceptance Range							
460-00-4	Surrogate: p-Bromofluorobenzene	96.6 %	70-130							



Sample Information

Client Sample ID: SSB-2

York Sample ID: 17L0396-02

York Project (SDG) No.

17L0396

Client Project ID

170313-3711 30th St. Queens NY

Matrix

Soil Vapor

Collection Date/Time

December 11, 2017 12:00 pm

Date Received

12/11/2017

Volatile Organics, EPA TO15 Full List

Log-in Notes:

Sample Notes:

Sample Prepared by Method: EPA TO15 PREP

CAS No.	Parameter	Result	Flag	Units	Reported to LOQ	Dilution	Reference Method	Date/Time Prepared	Date/Time Analyzed	Analyst
630-20-6	* 1,1,1,2-Tetrachloroethane	ND		ug/m ³	12	17.95	EPA TO-15 Certifications:	12/15/2017 09:46	12/15/2017 14:17	LDS
71-55-6	1,1,1-Trichloroethane	ND		ug/m ³	9.8	17.95	EPA TO-15 Certifications: NELAC-NY12058,NJDEP-Queens	12/15/2017 09:46	12/15/2017 14:17	LDS
79-34-5	1,1,2,2-Tetrachloroethane	ND		ug/m ³	12	17.95	EPA TO-15 Certifications: NELAC-NY12058,NJDEP-Queens	12/15/2017 09:46	12/15/2017 14:17	LDS
76-13-1	1,1,2-Trichloro-1,2,2-trifluoroethane (Freon 113)	ND		ug/m ³	14	17.95	EPA TO-15 Certifications: NELAC-NY12058,NJDEP-Queens	12/15/2017 09:46	12/15/2017 14:17	LDS
79-00-5	1,1,2-Trichloroethane	ND		ug/m ³	9.8	17.95	EPA TO-15 Certifications: NELAC-NY12058,NJDEP-Queens	12/15/2017 09:46	12/15/2017 14:17	LDS
75-34-3	1,1-Dichloroethane	ND		ug/m ³	7.3	17.95	EPA TO-15 Certifications: NELAC-NY12058,NJDEP-Queens	12/15/2017 09:46	12/15/2017 14:17	LDS
75-35-4	1,1-Dichloroethylene	ND		ug/m ³	1.8	17.95	EPA TO-15 Certifications: NELAC-NY12058,NJDEP-Queens	12/15/2017 09:46	12/15/2017 14:17	LDS
120-82-1	1,2,4-Trichlorobenzene	ND		ug/m ³	13	17.95	EPA TO-15 Certifications: NELAC-NY12058,NJDEP-Queens	12/15/2017 09:46	12/15/2017 14:17	LDS
95-63-6	1,2,4-Trimethylbenzene	ND		ug/m ³	8.8	17.95	EPA TO-15 Certifications: NELAC-NY12058,NJDEP-Queens	12/15/2017 09:46	12/15/2017 14:17	LDS
106-93-4	1,2-Dibromoethane	ND		ug/m ³	14	17.95	EPA TO-15 Certifications: NELAC-NY12058,NJDEP-Queens	12/15/2017 09:46	12/15/2017 14:17	LDS
95-50-1	1,2-Dichlorobenzene	ND		ug/m ³	11	17.95	EPA TO-15 Certifications: NELAC-NY12058,NJDEP-Queens	12/15/2017 09:46	12/15/2017 14:17	LDS
107-06-2	1,2-Dichloroethane	ND		ug/m ³	7.3	17.95	EPA TO-15 Certifications: NELAC-NY12058,NJDEP-Queens	12/15/2017 09:46	12/15/2017 14:17	LDS
78-87-5	1,2-Dichloropropane	ND		ug/m ³	8.3	17.95	EPA TO-15 Certifications: NELAC-NY12058,NJDEP-Queens	12/15/2017 09:46	12/15/2017 14:17	LDS
76-14-2	1,2-Dichlorotetrafluoroethane	ND		ug/m ³	13	17.95	EPA TO-15 Certifications: NELAC-NY12058,NJDEP-Queens	12/15/2017 09:46	12/15/2017 14:17	LDS
108-67-8	1,3,5-Trimethylbenzene	ND		ug/m ³	8.8	17.95	EPA TO-15 Certifications: NELAC-NY12058,NJDEP-Queens	12/15/2017 09:46	12/15/2017 14:17	LDS
106-99-0	1,3-Butadiene	ND		ug/m ³	12	17.95	EPA TO-15 Certifications: NELAC-NY12058,NJDEP-Queens	12/15/2017 09:46	12/15/2017 14:17	LDS
541-73-1	1,3-Dichlorobenzene	ND		ug/m ³	11	17.95	EPA TO-15 Certifications: NELAC-NY12058,NJDEP-Queens	12/15/2017 09:46	12/15/2017 14:17	LDS
142-28-9	* 1,3-Dichloropropane	ND		ug/m ³	8.3	17.95	EPA TO-15 Certifications:	12/15/2017 09:46	12/15/2017 14:17	LDS
106-46-7	1,4-Dichlorobenzene	ND		ug/m ³	11	17.95	EPA TO-15 Certifications: NELAC-NY12058,NJDEP-Queens	12/15/2017 09:46	12/15/2017 14:17	LDS
123-91-1	1,4-Dioxane	ND		ug/m ³	13	17.95	EPA TO-15 Certifications: NELAC-NY12058,NJDEP-Queens	12/15/2017 09:46	12/15/2017 14:17	LDS
78-93-3	2-Butanone	8.5		ug/m ³	5.3	17.95	EPA TO-15 Certifications: NELAC-NY12058,NJDEP-Queens	12/15/2017 09:46	12/15/2017 14:17	LDS
591-78-6	* 2-Hexanone	ND		ug/m ³	15	17.95	EPA TO-15 Certifications:	12/15/2017 09:46	12/15/2017 14:17	LDS
107-05-1	3-Chloropropene	ND		ug/m ³	28	17.95	EPA TO-15 Certifications: NELAC-NY12058,NJDEP-Queens	12/15/2017 09:46	12/15/2017 14:17	LDS



Sample Information

Client Sample ID: SSB-2

York Sample ID: 17L0396-02

York Project (SDG) No.
17L0396

Client Project ID
170313-3711 30th St. Queens NY

Matrix
Soil Vapor

Collection Date/Time
December 11, 2017 12:00 pm

Date Received
12/11/2017

Volatile Organics, EPA TO15 Full List

Log-in Notes:

Sample Notes:

Sample Prepared by Method: EPA TO15 PREP

CAS No.	Parameter	Result	Flag	Units	Reported to LOQ	Dilution	Reference Method	Date/Time Prepared	Date/Time Analyzed	Analyst
108-10-1	4-Methyl-2-pentanone	ND		ug/m ³	7.4	17.95	EPA TO-15 Certifications: NELAC-NY12058,NJDEP-Queens	12/15/2017 09:46	12/15/2017 14:17	LDS
67-64-1	Acetone	330		ug/m ³	8.5	17.95	EPA TO-15 Certifications: NELAC-NY12058,NJDEP-Queens	12/15/2017 09:46	12/15/2017 14:17	LDS
107-13-1	Acrylonitrile	ND		ug/m ³	3.9	17.95	EPA TO-15 Certifications: NELAC-NY12058,NJDEP-Queens	12/15/2017 09:46	12/15/2017 14:17	LDS
71-43-2	Benzene	ND		ug/m ³	5.7	17.95	EPA TO-15 Certifications: NELAC-NY12058,NJDEP-Queens	12/15/2017 09:46	12/15/2017 14:17	LDS
100-44-7	Benzyl chloride	ND		ug/m ³	9.3	17.95	EPA TO-15 Certifications: NELAC-NY12058,NJDEP-Queens	12/15/2017 09:46	12/15/2017 14:17	LDS
75-27-4	Bromodichloromethane	ND		ug/m ³	12	17.95	EPA TO-15 Certifications: NELAC-NY12058,NJDEP-Queens	12/15/2017 09:46	12/15/2017 14:17	LDS
75-25-2	Bromoform	ND		ug/m ³	19	17.95	EPA TO-15 Certifications: NELAC-NY12058,NJDEP-Queens	12/15/2017 09:46	12/15/2017 14:17	LDS
74-83-9	Bromomethane	ND		ug/m ³	7.0	17.95	EPA TO-15 Certifications: NELAC-NY12058,NJDEP-Queens	12/15/2017 09:46	12/15/2017 14:17	LDS
75-15-0	Carbon disulfide	ND		ug/m ³	5.6	17.95	EPA TO-15 Certifications: NELAC-NY12058,NJDEP-Queens	12/15/2017 09:46	12/15/2017 14:17	LDS
56-23-5	Carbon tetrachloride	ND		ug/m ³	2.8	17.95	EPA TO-15 Certifications: NELAC-NY12058,NJDEP-Queens	12/15/2017 09:46	12/15/2017 14:17	LDS
108-90-7	Chlorobenzene	ND		ug/m ³	8.3	17.95	EPA TO-15 Certifications: NELAC-NY12058,NJDEP-Queens	12/15/2017 09:46	12/15/2017 14:17	LDS
75-00-3	Chloroethane	ND		ug/m ³	4.7	17.95	EPA TO-15 Certifications: NELAC-NY12058,NJDEP-Queens	12/15/2017 09:46	12/15/2017 14:17	LDS
67-66-3	Chloroform	ND		ug/m ³	8.8	17.95	EPA TO-15 Certifications: NELAC-NY12058,NJDEP-Queens	12/15/2017 09:46	12/15/2017 14:17	LDS
74-87-3	Chloromethane	ND		ug/m ³	3.7	17.95	EPA TO-15 Certifications: NELAC-NY12058,NJDEP-Queens	12/15/2017 09:46	12/15/2017 14:17	LDS
156-59-2	cis-1,2-Dichloroethylene	ND		ug/m ³	1.8	17.95	EPA TO-15 Certifications: NELAC-NY12058,NJDEP-Queens	12/15/2017 09:46	12/15/2017 14:17	LDS
10061-01-5	cis-1,3-Dichloropropylene	ND		ug/m ³	8.1	17.95	EPA TO-15 Certifications: NELAC-NY12058,NJDEP-Queens	12/15/2017 09:46	12/15/2017 14:17	LDS
110-82-7	Cyclohexane	ND		ug/m ³	6.2	17.95	EPA TO-15 Certifications: NELAC-NY12058,NJDEP-Queens	12/15/2017 09:46	12/15/2017 14:17	LDS
124-48-1	Dibromochloromethane	ND		ug/m ³	15	17.95	EPA TO-15 Certifications: NELAC-NY12058,NJDEP-Queens	12/15/2017 09:46	12/15/2017 14:17	LDS
75-71-8	Dichlorodifluoromethane	ND		ug/m ³	8.9	17.95	EPA TO-15 Certifications: NELAC-NY12058,NJDEP-Queens	12/15/2017 09:46	12/15/2017 14:17	LDS
141-78-6	* Ethyl acetate	ND		ug/m ³	13	17.95	EPA TO-15 Certifications: NELAC-NY12058,NJDEP-Queens	12/15/2017 09:46	12/15/2017 14:17	LDS
100-41-4	Ethyl Benzene	ND		ug/m ³	7.8	17.95	EPA TO-15 Certifications: NELAC-NY12058,NJDEP-Queens	12/15/2017 09:46	12/15/2017 14:17	LDS
87-68-3	Hexachlorobutadiene	ND		ug/m ³	19	17.95	EPA TO-15 Certifications: NELAC-NY12058,NJDEP-Queens	12/15/2017 09:46	12/15/2017 14:17	LDS
67-63-0	Isopropanol	11		ug/m ³	8.8	17.95	EPA TO-15 Certifications: NELAC-NY12058,NJDEP-Queens	12/15/2017 09:46	12/15/2017 14:17	LDS



Sample Information

Client Sample ID: SSB-2

York Sample ID: 17L0396-02

York Project (SDG) No.

17L0396

Client Project ID

170313-3711 30th St. Queens NY

Matrix

Soil Vapor

Collection Date/Time

December 11, 2017 12:00 pm

Date Received

12/11/2017

Volatile Organics, EPA TO15 Full List

Log-in Notes:

Sample Notes:

Sample Prepared by Method: EPA TO15 PREP

CAS No.	Parameter	Result	Flag	Units	Reported to LOQ	Dilution	Reference Method	Date/Time Prepared	Date/Time Analyzed	Analyst
80-62-6	Methyl Methacrylate	ND		ug/m ³	7.3	17.95	EPA TO-15 Certifications: NELAC-NY12058,NJDEP-Queens	12/15/2017 09:46	12/15/2017 14:17	LDS
1634-04-4	Methyl tert-butyl ether (MTBE)	ND		ug/m ³	6.5	17.95	EPA TO-15 Certifications: NELAC-NY12058,NJDEP-Queens	12/15/2017 09:46	12/15/2017 14:17	LDS
75-09-2	Methylene chloride	ND		ug/m ³	12	17.95	EPA TO-15 Certifications: NELAC-NY12058,NJDEP-Queens	12/15/2017 09:46	12/15/2017 14:17	LDS
142-82-5	n-Heptane	ND		ug/m ³	7.4	17.95	EPA TO-15 Certifications: NELAC-NY12058,NJDEP-Queens	12/15/2017 09:46	12/15/2017 14:17	LDS
110-54-3	n-Hexane	ND		ug/m ³	6.3	17.95	EPA TO-15 Certifications: NELAC-NY12058,NJDEP-Queens	12/15/2017 09:46	12/15/2017 14:17	LDS
95-47-6	o-Xylene	ND		ug/m ³	7.8	17.95	EPA TO-15 Certifications: NELAC-NY12058,NJDEP-Queens	12/15/2017 09:46	12/15/2017 14:17	LDS
179601-23-1	p- & m- Xylenes	ND		ug/m ³	16	17.95	EPA TO-15 Certifications: NELAC-NY12058,NJDEP-Queens	12/15/2017 09:46	12/15/2017 14:17	LDS
622-96-8	* p-Ethyltoluene	ND		ug/m ³	8.8	17.95	EPA TO-15 Certifications:	12/15/2017 09:46	12/15/2017 14:17	LDS
115-07-1	* Propylene	4.6		ug/m ³	3.1	17.95	EPA TO-15 Certifications:	12/15/2017 09:46	12/15/2017 14:17	LDS
100-42-5	Styrene	ND		ug/m ³	7.6	17.95	EPA TO-15 Certifications: NELAC-NY12058,NJDEP-Queens	12/15/2017 09:46	12/15/2017 14:17	LDS
127-18-4	Tetrachloroethylene	1000		ug/m ³	3.0	17.95	EPA TO-15 Certifications: NELAC-NY12058,NJDEP-Queens	12/15/2017 09:46	12/15/2017 14:17	LDS
109-99-9	* Tetrahydrofuran	ND		ug/m ³	11	17.95	EPA TO-15 Certifications:	12/15/2017 09:46	12/15/2017 14:17	LDS
108-88-3	Toluene	14		ug/m ³	6.8	17.95	EPA TO-15 Certifications: NELAC-NY12058,NJDEP-Queens	12/15/2017 09:46	12/15/2017 14:17	LDS
156-60-5	trans-1,2-Dichloroethylene	ND		ug/m ³	7.1	17.95	EPA TO-15 Certifications: NELAC-NY12058,NJDEP-Queens	12/15/2017 09:46	12/15/2017 14:17	LDS
10061-02-6	trans-1,3-Dichloropropylene	ND		ug/m ³	8.1	17.95	EPA TO-15 Certifications: NELAC-NY12058,NJDEP-Queens	12/15/2017 09:46	12/15/2017 14:17	LDS
79-01-6	Trichloroethylene	7.7		ug/m ³	2.4	17.95	EPA TO-15 Certifications: NELAC-NY12058,NJDEP-Queens	12/15/2017 09:46	12/15/2017 14:17	LDS
75-69-4	Trichlorofluoromethane (Freon 11)	ND		ug/m ³	10	17.95	EPA TO-15 Certifications: NELAC-NY12058,NJDEP-Queens	12/15/2017 09:46	12/15/2017 14:17	LDS
108-05-4	Vinyl acetate	ND		ug/m ³	6.3	17.95	EPA TO-15 Certifications: NELAC-NY12058,NJDEP-Queens	12/15/2017 09:46	12/15/2017 14:17	LDS
593-60-2	Vinyl bromide	ND		ug/m ³	7.9	17.95	EPA TO-15 Certifications: NELAC-NY12058,NJDEP-Queens	12/15/2017 09:46	12/15/2017 14:17	LDS
75-01-4	Vinyl Chloride	ND		ug/m ³	1.1	17.95	EPA TO-15 Certifications: NELAC-NY12058,NJDEP-Queens	12/15/2017 09:46	12/15/2017 14:17	LDS
Surrogate Recoveries		Result	Acceptance Range							
460-00-4	Surrogate: p-Bromofluorobenzene	95.9 %	70-130							



Sample Information

Client Sample ID: SSB-3

York Sample ID: 17L0396-03

York Project (SDG) No.

17L0396

Client Project ID

170313-3711 30th St. Queens NY

Matrix

Soil Vapor

Collection Date/Time

December 11, 2017 12:00 pm

Date Received

12/11/2017

Volatile Organics, EPA TO15 Full List

Log-in Notes:

Sample Notes:

Sample Prepared by Method: EPA TO15 PREP

CAS No.	Parameter	Result	Flag	Units	Reported to LOQ	Dilution	Reference Method	Date/Time Prepared	Date/Time Analyzed	Analyst
630-20-6	* 1,1,1,2-Tetrachloroethane	ND		ug/m ³	14	20.1	EPA TO-15 Certifications:	12/15/2017 09:46	12/15/2017 15:05	LDS
71-55-6	1,1,1-Trichloroethane	ND		ug/m ³	11	20.1	EPA TO-15 Certifications:	12/15/2017 09:46	12/15/2017 15:05	LDS
79-34-5	1,1,2,2-Tetrachloroethane	ND		ug/m ³	14	20.1	EPA TO-15 Certifications:	12/15/2017 09:46	12/15/2017 15:05	LDS
76-13-1	1,1,2-Trichloro-1,2,2-trifluoroethane (Freon 113)	ND		ug/m ³	15	20.1	EPA TO-15 Certifications:	12/15/2017 09:46	12/15/2017 15:05	LDS
79-00-5	1,1,2-Trichloroethane	ND		ug/m ³	11	20.1	EPA TO-15 Certifications:	12/15/2017 09:46	12/15/2017 15:05	LDS
75-34-3	1,1-Dichloroethane	ND		ug/m ³	8.1	20.1	EPA TO-15 Certifications:	12/15/2017 09:46	12/15/2017 15:05	LDS
75-35-4	1,1-Dichloroethylene	ND		ug/m ³	2.0	20.1	EPA TO-15 Certifications:	12/15/2017 09:46	12/15/2017 15:05	LDS
120-82-1	1,2,4-Trichlorobenzene	ND		ug/m ³	15	20.1	EPA TO-15 Certifications:	12/15/2017 09:46	12/15/2017 15:05	LDS
95-63-6	1,2,4-Trimethylbenzene	ND		ug/m ³	9.9	20.1	EPA TO-15 Certifications:	12/15/2017 09:46	12/15/2017 15:05	LDS
106-93-4	1,2-Dibromoethane	ND		ug/m ³	15	20.1	EPA TO-15 Certifications:	12/15/2017 09:46	12/15/2017 15:05	LDS
95-50-1	1,2-Dichlorobenzene	ND		ug/m ³	12	20.1	EPA TO-15 Certifications:	12/15/2017 09:46	12/15/2017 15:05	LDS
107-06-2	1,2-Dichloroethane	ND		ug/m ³	8.1	20.1	EPA TO-15 Certifications:	12/15/2017 09:46	12/15/2017 15:05	LDS
78-87-5	1,2-Dichloropropane	ND		ug/m ³	9.3	20.1	EPA TO-15 Certifications:	12/15/2017 09:46	12/15/2017 15:05	LDS
76-14-2	1,2-Dichlorotetrafluoroethane	ND		ug/m ³	14	20.1	EPA TO-15 Certifications:	12/15/2017 09:46	12/15/2017 15:05	LDS
108-67-8	1,3,5-Trimethylbenzene	ND		ug/m ³	9.9	20.1	EPA TO-15 Certifications:	12/15/2017 09:46	12/15/2017 15:05	LDS
106-99-0	1,3-Butadiene	ND		ug/m ³	13	20.1	EPA TO-15 Certifications:	12/15/2017 09:46	12/15/2017 15:05	LDS
541-73-1	1,3-Dichlorobenzene	ND		ug/m ³	12	20.1	EPA TO-15 Certifications:	12/15/2017 09:46	12/15/2017 15:05	LDS
142-28-9	* 1,3-Dichloropropane	ND		ug/m ³	9.3	20.1	EPA TO-15 Certifications:	12/15/2017 09:46	12/15/2017 15:05	LDS
106-46-7	1,4-Dichlorobenzene	ND		ug/m ³	12	20.1	EPA TO-15 Certifications:	12/15/2017 09:46	12/15/2017 15:05	LDS
123-91-1	1,4-Dioxane	ND		ug/m ³	14	20.1	EPA TO-15 Certifications:	12/15/2017 09:46	12/15/2017 15:05	LDS
78-93-3	2-Butanone	ND		ug/m ³	5.9	20.1	EPA TO-15 Certifications:	12/15/2017 09:46	12/15/2017 15:05	LDS
591-78-6	* 2-Hexanone	ND		ug/m ³	16	20.1	EPA TO-15 Certifications:	12/15/2017 09:46	12/15/2017 15:05	LDS
107-05-1	3-Chloropropene	ND		ug/m ³	31	20.1	EPA TO-15 Certifications:	12/15/2017 09:46	12/15/2017 15:05	LDS



Sample Information

Client Sample ID: SSB-3

York Sample ID: 17L0396-03

York Project (SDG) No.

17L0396

Client Project ID

170313-3711 30th St. Queens NY

Matrix

Soil Vapor

Collection Date/Time

December 11, 2017 12:00 pm

Date Received

12/11/2017

Volatile Organics, EPA TO15 Full List

Log-in Notes:

Sample Notes:

Sample Prepared by Method: EPA TO15 PREP

CAS No.	Parameter	Result	Flag	Units	Reported to LOQ	Dilution	Reference Method	Date/Time Prepared	Date/Time Analyzed	Analyst
108-10-1	4-Methyl-2-pentanone	ND		ug/m ³	8.2	20.1	EPA TO-15 Certifications: NELAC-NY12058,NJDEP-Queens	12/15/2017 09:46	12/15/2017 15:05	LDS
67-64-1	Acetone	26		ug/m ³	9.5	20.1	EPA TO-15 Certifications: NELAC-NY12058,NJDEP-Queens	12/15/2017 09:46	12/15/2017 15:05	LDS
107-13-1	Acrylonitrile	ND		ug/m ³	4.4	20.1	EPA TO-15 Certifications: NELAC-NY12058,NJDEP-Queens	12/15/2017 09:46	12/15/2017 15:05	LDS
71-43-2	Benzene	ND		ug/m ³	6.4	20.1	EPA TO-15 Certifications: NELAC-NY12058,NJDEP-Queens	12/15/2017 09:46	12/15/2017 15:05	LDS
100-44-7	Benzyl chloride	ND		ug/m ³	10	20.1	EPA TO-15 Certifications: NELAC-NY12058,NJDEP-Queens	12/15/2017 09:46	12/15/2017 15:05	LDS
75-27-4	Bromodichloromethane	ND		ug/m ³	13	20.1	EPA TO-15 Certifications: NELAC-NY12058,NJDEP-Queens	12/15/2017 09:46	12/15/2017 15:05	LDS
75-25-2	Bromoform	ND		ug/m ³	21	20.1	EPA TO-15 Certifications: NELAC-NY12058,NJDEP-Queens	12/15/2017 09:46	12/15/2017 15:05	LDS
74-83-9	Bromomethane	ND		ug/m ³	7.8	20.1	EPA TO-15 Certifications: NELAC-NY12058,NJDEP-Queens	12/15/2017 09:46	12/15/2017 15:05	LDS
75-15-0	Carbon disulfide	ND		ug/m ³	6.3	20.1	EPA TO-15 Certifications: NELAC-NY12058,NJDEP-Queens	12/15/2017 09:46	12/15/2017 15:05	LDS
56-23-5	Carbon tetrachloride	ND		ug/m ³	3.2	20.1	EPA TO-15 Certifications: NELAC-NY12058,NJDEP-Queens	12/15/2017 09:46	12/15/2017 15:05	LDS
108-90-7	Chlorobenzene	ND		ug/m ³	9.3	20.1	EPA TO-15 Certifications: NELAC-NY12058,NJDEP-Queens	12/15/2017 09:46	12/15/2017 15:05	LDS
75-00-3	Chloroethane	ND		ug/m ³	5.3	20.1	EPA TO-15 Certifications: NELAC-NY12058,NJDEP-Queens	12/15/2017 09:46	12/15/2017 15:05	LDS
67-66-3	Chloroform	ND		ug/m ³	9.8	20.1	EPA TO-15 Certifications: NELAC-NY12058,NJDEP-Queens	12/15/2017 09:46	12/15/2017 15:05	LDS
74-87-3	Chloromethane	ND		ug/m ³	4.2	20.1	EPA TO-15 Certifications: NELAC-NY12058,NJDEP-Queens	12/15/2017 09:46	12/15/2017 15:05	LDS
156-59-2	cis-1,2-Dichloroethylene	ND		ug/m ³	2.0	20.1	EPA TO-15 Certifications: NELAC-NY12058,NJDEP-Queens	12/15/2017 09:46	12/15/2017 15:05	LDS
10061-01-5	cis-1,3-Dichloropropylene	ND		ug/m ³	9.1	20.1	EPA TO-15 Certifications: NELAC-NY12058,NJDEP-Queens	12/15/2017 09:46	12/15/2017 15:05	LDS
110-82-7	Cyclohexane	ND		ug/m ³	6.9	20.1	EPA TO-15 Certifications: NELAC-NY12058,NJDEP-Queens	12/15/2017 09:46	12/15/2017 15:05	LDS
124-48-1	Dibromochloromethane	ND		ug/m ³	17	20.1	EPA TO-15 Certifications: NELAC-NY12058,NJDEP-Queens	12/15/2017 09:46	12/15/2017 15:05	LDS
75-71-8	Dichlorodifluoromethane	ND		ug/m ³	9.9	20.1	EPA TO-15 Certifications: NELAC-NY12058,NJDEP-Queens	12/15/2017 09:46	12/15/2017 15:05	LDS
141-78-6	* Ethyl acetate	ND		ug/m ³	14	20.1	EPA TO-15 Certifications:	12/15/2017 09:46	12/15/2017 15:05	LDS
100-41-4	Ethyl Benzene	ND		ug/m ³	8.7	20.1	EPA TO-15 Certifications: NELAC-NY12058,NJDEP-Queens	12/15/2017 09:46	12/15/2017 15:05	LDS
87-68-3	Hexachlorobutadiene	ND		ug/m ³	21	20.1	EPA TO-15 Certifications: NELAC-NY12058,NJDEP-Queens	12/15/2017 09:46	12/15/2017 15:05	LDS
67-63-0	Isopropanol	ND		ug/m ³	9.9	20.1	EPA TO-15 Certifications: NELAC-NY12058,NJDEP-Queens	12/15/2017 09:46	12/15/2017 15:05	LDS



Sample Information

Client Sample ID: SSB-3

York Sample ID: 17L0396-03

York Project (SDG) No.

17L0396

Client Project ID

170313-3711 30th St. Queens NY

Matrix

Soil Vapor

Collection Date/Time

December 11, 2017 12:00 pm

Date Received

12/11/2017

Volatile Organics, EPA TO15 Full List

Log-in Notes:

Sample Notes:

Sample Prepared by Method: EPA TO15 PREP

CAS No.	Parameter	Result	Flag	Units	Reported to LOQ	Dilution	Reference Method	Date/Time Prepared	Date/Time Analyzed	Analyst
80-62-6	Methyl Methacrylate	ND		ug/m ³	8.2	20.1	EPA TO-15 Certifications: NELAC-NY12058,NJDEP-Queens	12/15/2017 09:46	12/15/2017 15:05	LDS
1634-04-4	Methyl tert-butyl ether (MTBE)	ND		ug/m ³	7.2	20.1	EPA TO-15 Certifications: NELAC-NY12058,NJDEP-Queens	12/15/2017 09:46	12/15/2017 15:05	LDS
75-09-2	Methylene chloride	ND		ug/m ³	14	20.1	EPA TO-15 Certifications: NELAC-NY12058,NJDEP-Queens	12/15/2017 09:46	12/15/2017 15:05	LDS
142-82-5	n-Heptane	ND		ug/m ³	8.2	20.1	EPA TO-15 Certifications: NELAC-NY12058,NJDEP-Queens	12/15/2017 09:46	12/15/2017 15:05	LDS
110-54-3	n-Hexane	ND		ug/m ³	7.1	20.1	EPA TO-15 Certifications: NELAC-NY12058,NJDEP-Queens	12/15/2017 09:46	12/15/2017 15:05	LDS
95-47-6	o-Xylene	ND		ug/m ³	8.7	20.1	EPA TO-15 Certifications: NELAC-NY12058,NJDEP-Queens	12/15/2017 09:46	12/15/2017 15:05	LDS
179601-23-1	p- & m- Xylenes	ND		ug/m ³	17	20.1	EPA TO-15 Certifications: NELAC-NY12058,NJDEP-Queens	12/15/2017 09:46	12/15/2017 15:05	LDS
622-96-8	* p-Ethyltoluene	ND		ug/m ³	9.9	20.1	EPA TO-15 Certifications:	12/15/2017 09:46	12/15/2017 15:05	LDS
115-07-1	* Propylene	ND		ug/m ³	3.5	20.1	EPA TO-15 Certifications:	12/15/2017 09:46	12/15/2017 15:05	LDS
100-42-5	Styrene	ND		ug/m ³	8.6	20.1	EPA TO-15 Certifications: NELAC-NY12058,NJDEP-Queens	12/15/2017 09:46	12/15/2017 15:05	LDS
127-18-4	Tetrachloroethylene	500		ug/m ³	3.4	20.1	EPA TO-15 Certifications: NELAC-NY12058,NJDEP-Queens	12/15/2017 09:46	12/15/2017 15:05	LDS
109-99-9	* Tetrahydrofuran	ND		ug/m ³	12	20.1	EPA TO-15 Certifications:	12/15/2017 09:46	12/15/2017 15:05	LDS
108-88-3	Toluene	120		ug/m ³	7.6	20.1	EPA TO-15 Certifications: NELAC-NY12058,NJDEP-Queens	12/15/2017 09:46	12/15/2017 15:05	LDS
156-60-5	trans-1,2-Dichloroethylene	ND		ug/m ³	8.0	20.1	EPA TO-15 Certifications: NELAC-NY12058,NJDEP-Queens	12/15/2017 09:46	12/15/2017 15:05	LDS
10061-02-6	trans-1,3-Dichloropropylene	ND		ug/m ³	9.1	20.1	EPA TO-15 Certifications: NELAC-NY12058,NJDEP-Queens	12/15/2017 09:46	12/15/2017 15:05	LDS
79-01-6	Trichloroethylene	ND		ug/m ³	2.7	20.1	EPA TO-15 Certifications: NELAC-NY12058,NJDEP-Queens	12/15/2017 09:46	12/15/2017 15:05	LDS
75-69-4	Trichlorofluoromethane (Freon 11)	ND		ug/m ³	11	20.1	EPA TO-15 Certifications: NELAC-NY12058,NJDEP-Queens	12/15/2017 09:46	12/15/2017 15:05	LDS
108-05-4	Vinyl acetate	ND		ug/m ³	7.1	20.1	EPA TO-15 Certifications: NELAC-NY12058,NJDEP-Queens	12/15/2017 09:46	12/15/2017 15:05	LDS
593-60-2	Vinyl bromide	ND		ug/m ³	8.8	20.1	EPA TO-15 Certifications: NELAC-NY12058,NJDEP-Queens	12/15/2017 09:46	12/15/2017 15:05	LDS
75-01-4	Vinyl Chloride	ND		ug/m ³	1.3	20.1	EPA TO-15 Certifications: NELAC-NY12058,NJDEP-Queens	12/15/2017 09:46	12/15/2017 15:05	LDS
Surrogate Recoveries		Result	Acceptance Range							
460-00-4	Surrogate: p-Bromofluorobenzene	91.8 %	70-130							



Sample Information

Client Sample ID: SSB-4

York Sample ID: 17L0396-04

York Project (SDG) No.

17L0396

Client Project ID

170313-3711 30th St. Queens NY

Matrix

Soil Vapor

Collection Date/Time

December 11, 2017 12:00 pm

Date Received

12/11/2017

Volatile Organics, EPA TO15 Full List

Log-in Notes:

Sample Notes:

Sample Prepared by Method: EPA TO15 PREP

CAS No.	Parameter	Result	Flag	Units	Reported to LOQ	Dilution	Reference Method	Date/Time Prepared	Date/Time Analyzed	Analyst
630-20-6	* 1,1,1,2-Tetrachloroethane	ND		ug/m ³	12	17.48	EPA TO-15 Certifications:	12/13/2017 00:35	12/13/2017 00:35	LDS
71-55-6	1,1,1-Trichloroethane	ND		ug/m ³	9.5	17.48	EPA TO-15 Certifications: NELAC-NY12058,NJDEP-Queens	12/13/2017 00:35	12/13/2017 00:35	LDS
79-34-5	1,1,2,2-Tetrachloroethane	ND		ug/m ³	12	17.48	EPA TO-15 Certifications: NELAC-NY12058,NJDEP-Queens	12/13/2017 00:35	12/13/2017 00:35	LDS
76-13-1	1,1,2-Trichloro-1,2,2-trifluoroethane (Freon 113)	ND		ug/m ³	13	17.48	EPA TO-15 Certifications: NELAC-NY12058,NJDEP-Queens	12/13/2017 00:35	12/13/2017 00:35	LDS
79-00-5	1,1,2-Trichloroethane	ND		ug/m ³	9.5	17.48	EPA TO-15 Certifications: NELAC-NY12058,NJDEP-Queens	12/13/2017 00:35	12/13/2017 00:35	LDS
75-34-3	1,1-Dichloroethane	ND		ug/m ³	7.1	17.48	EPA TO-15 Certifications: NELAC-NY12058,NJDEP-Queens	12/13/2017 00:35	12/13/2017 00:35	LDS
75-35-4	1,1-Dichloroethylene	ND		ug/m ³	1.7	17.48	EPA TO-15 Certifications: NELAC-NY12058,NJDEP-Queens	12/13/2017 00:35	12/13/2017 00:35	LDS
120-82-1	1,2,4-Trichlorobenzene	ND		ug/m ³	13	17.48	EPA TO-15 Certifications: NELAC-NY12058,NJDEP-Queens	12/13/2017 00:35	12/13/2017 00:35	LDS
95-63-6	1,2,4-Trimethylbenzene	ND		ug/m ³	8.6	17.48	EPA TO-15 Certifications: NELAC-NY12058,NJDEP-Queens	12/13/2017 00:35	12/13/2017 00:35	LDS
106-93-4	1,2-Dibromoethane	ND		ug/m ³	13	17.48	EPA TO-15 Certifications: NELAC-NY12058,NJDEP-Queens	12/13/2017 00:35	12/13/2017 00:35	LDS
95-50-1	1,2-Dichlorobenzene	ND		ug/m ³	11	17.48	EPA TO-15 Certifications: NELAC-NY12058,NJDEP-Queens	12/13/2017 00:35	12/13/2017 00:35	LDS
107-06-2	1,2-Dichloroethane	ND		ug/m ³	7.1	17.48	EPA TO-15 Certifications: NELAC-NY12058,NJDEP-Queens	12/13/2017 00:35	12/13/2017 00:35	LDS
78-87-5	1,2-Dichloropropane	ND		ug/m ³	8.1	17.48	EPA TO-15 Certifications: NELAC-NY12058,NJDEP-Queens	12/13/2017 00:35	12/13/2017 00:35	LDS
76-14-2	1,2-Dichlorotetrafluoroethane	ND		ug/m ³	12	17.48	EPA TO-15 Certifications: NELAC-NY12058,NJDEP-Queens	12/13/2017 00:35	12/13/2017 00:35	LDS
108-67-8	1,3,5-Trimethylbenzene	ND		ug/m ³	8.6	17.48	EPA TO-15 Certifications: NELAC-NY12058,NJDEP-Queens	12/13/2017 00:35	12/13/2017 00:35	LDS
106-99-0	1,3-Butadiene	ND		ug/m ³	12	17.48	EPA TO-15 Certifications: NELAC-NY12058,NJDEP-Queens	12/13/2017 00:35	12/13/2017 00:35	LDS
541-73-1	1,3-Dichlorobenzene	ND		ug/m ³	11	17.48	EPA TO-15 Certifications: NELAC-NY12058,NJDEP-Queens	12/13/2017 00:35	12/13/2017 00:35	LDS
142-28-9	* 1,3-Dichloropropane	ND		ug/m ³	8.1	17.48	EPA TO-15 Certifications:	12/13/2017 00:35	12/13/2017 00:35	LDS
106-46-7	1,4-Dichlorobenzene	ND		ug/m ³	11	17.48	EPA TO-15 Certifications: NELAC-NY12058,NJDEP-Queens	12/13/2017 00:35	12/13/2017 00:35	LDS
123-91-1	1,4-Dioxane	ND		ug/m ³	13	17.48	EPA TO-15 Certifications: NELAC-NY12058,NJDEP-Queens	12/13/2017 00:35	12/13/2017 00:35	LDS
78-93-3	2-Butanone	ND		ug/m ³	5.2	17.48	EPA TO-15 Certifications: NELAC-NY12058,NJDEP-Queens	12/13/2017 00:35	12/13/2017 00:35	LDS
591-78-6	* 2-Hexanone	ND		ug/m ³	14	17.48	EPA TO-15 Certifications:	12/13/2017 00:35	12/13/2017 00:35	LDS
107-05-1	3-Chloropropene	ND		ug/m ³	27	17.48	EPA TO-15 Certifications: NELAC-NY12058,NJDEP-Queens	12/13/2017 00:35	12/13/2017 00:35	LDS



Sample Information

Client Sample ID: SSB-4

York Sample ID: 17L0396-04

York Project (SDG) No.
17L0396

Client Project ID
170313-3711 30th St. Queens NY

Matrix
Soil Vapor

Collection Date/Time
December 11, 2017 12:00 pm

Date Received
12/11/2017

Volatile Organics, EPA TO15 Full List

Log-in Notes:

Sample Notes:

Sample Prepared by Method: EPA TO15 PREP

CAS No.	Parameter	Result	Flag	Units	Reported to LOQ	Dilution	Reference Method	Date/Time Prepared	Date/Time Analyzed	Analyst
108-10-1	4-Methyl-2-pentanone	ND		ug/m ³	7.2	17.48	EPA TO-15 Certifications: NELAC-NY12058,NJDEP-Queens	12/13/2017 00:35	12/13/2017 00:35	LDS
67-64-1	Acetone	15		ug/m ³	8.3	17.48	EPA TO-15 Certifications: NELAC-NY12058,NJDEP-Queens	12/13/2017 00:35	12/13/2017 00:35	LDS
107-13-1	Acrylonitrile	ND		ug/m ³	3.8	17.48	EPA TO-15 Certifications: NELAC-NY12058,NJDEP-Queens	12/13/2017 00:35	12/13/2017 00:35	LDS
71-43-2	Benzene	ND		ug/m ³	5.6	17.48	EPA TO-15 Certifications: NELAC-NY12058,NJDEP-Queens	12/13/2017 00:35	12/13/2017 00:35	LDS
100-44-7	Benzyl chloride	ND		ug/m ³	9.0	17.48	EPA TO-15 Certifications: NELAC-NY12058,NJDEP-Queens	12/13/2017 00:35	12/13/2017 00:35	LDS
75-27-4	Bromodichloromethane	ND		ug/m ³	12	17.48	EPA TO-15 Certifications: NELAC-NY12058,NJDEP-Queens	12/13/2017 00:35	12/13/2017 00:35	LDS
75-25-2	Bromoform	ND		ug/m ³	18	17.48	EPA TO-15 Certifications: NELAC-NY12058,NJDEP-Queens	12/13/2017 00:35	12/13/2017 00:35	LDS
74-83-9	Bromomethane	ND		ug/m ³	6.8	17.48	EPA TO-15 Certifications: NELAC-NY12058,NJDEP-Queens	12/13/2017 00:35	12/13/2017 00:35	LDS
75-15-0	Carbon disulfide	ND		ug/m ³	5.4	17.48	EPA TO-15 Certifications: NELAC-NY12058,NJDEP-Queens	12/13/2017 00:35	12/13/2017 00:35	LDS
56-23-5	Carbon tetrachloride	ND		ug/m ³	2.7	17.48	EPA TO-15 Certifications: NELAC-NY12058,NJDEP-Queens	12/13/2017 00:35	12/13/2017 00:35	LDS
108-90-7	Chlorobenzene	ND		ug/m ³	8.0	17.48	EPA TO-15 Certifications: NELAC-NY12058,NJDEP-Queens	12/13/2017 00:35	12/13/2017 00:35	LDS
75-00-3	Chloroethane	ND		ug/m ³	4.6	17.48	EPA TO-15 Certifications: NELAC-NY12058,NJDEP-Queens	12/13/2017 00:35	12/13/2017 00:35	LDS
67-66-3	Chloroform	ND		ug/m ³	8.5	17.48	EPA TO-15 Certifications: NELAC-NY12058,NJDEP-Queens	12/13/2017 00:35	12/13/2017 00:35	LDS
74-87-3	Chloromethane	ND		ug/m ³	3.6	17.48	EPA TO-15 Certifications: NELAC-NY12058,NJDEP-Queens	12/13/2017 00:35	12/13/2017 00:35	LDS
156-59-2	cis-1,2-Dichloroethylene	ND		ug/m ³	1.7	17.48	EPA TO-15 Certifications: NELAC-NY12058,NJDEP-Queens	12/13/2017 00:35	12/13/2017 00:35	LDS
10061-01-5	cis-1,3-Dichloropropylene	ND		ug/m ³	7.9	17.48	EPA TO-15 Certifications: NELAC-NY12058,NJDEP-Queens	12/13/2017 00:35	12/13/2017 00:35	LDS
110-82-7	Cyclohexane	ND		ug/m ³	6.0	17.48	EPA TO-15 Certifications: NELAC-NY12058,NJDEP-Queens	12/13/2017 00:35	12/13/2017 00:35	LDS
124-48-1	Dibromochloromethane	ND		ug/m ³	15	17.48	EPA TO-15 Certifications: NELAC-NY12058,NJDEP-Queens	12/13/2017 00:35	12/13/2017 00:35	LDS
75-71-8	Dichlorodifluoromethane	ND		ug/m ³	8.6	17.48	EPA TO-15 Certifications: NELAC-NY12058,NJDEP-Queens	12/13/2017 00:35	12/13/2017 00:35	LDS
141-78-6	* Ethyl acetate	ND		ug/m ³	13	17.48	EPA TO-15 Certifications:	12/13/2017 00:35	12/13/2017 00:35	LDS
100-41-4	Ethyl Benzene	ND		ug/m ³	7.6	17.48	EPA TO-15 Certifications: NELAC-NY12058,NJDEP-Queens	12/13/2017 00:35	12/13/2017 00:35	LDS
87-68-3	Hexachlorobutadiene	ND		ug/m ³	19	17.48	EPA TO-15 Certifications: NELAC-NY12058,NJDEP-Queens	12/13/2017 00:35	12/13/2017 00:35	LDS
67-63-0	Isopropanol	ND		ug/m ³	8.6	17.48	EPA TO-15 Certifications: NELAC-NY12058,NJDEP-Queens	12/13/2017 00:35	12/13/2017 00:35	LDS



Sample Information

Client Sample ID: SSB-4

York Sample ID: 17L0396-04

York Project (SDG) No.

17L0396

Client Project ID

170313-3711 30th St. Queens NY

Matrix

Soil Vapor

Collection Date/Time

December 11, 2017 12:00 pm

Date Received

12/11/2017

Volatile Organics, EPA TO15 Full List

Log-in Notes:

Sample Notes:

Sample Prepared by Method: EPA TO15 PREP

CAS No.	Parameter	Result	Flag	Units	Reported to LOQ	Dilution	Reference Method	Date/Time Prepared	Date/Time Analyzed	Analyst
80-62-6	Methyl Methacrylate	ND		ug/m ³	7.2	17.48	EPA TO-15 Certifications: NELAC-NY12058,NJDEP-Queens	12/13/2017 00:35	12/13/2017 00:35	LDS
1634-04-4	Methyl tert-butyl ether (MTBE)	ND		ug/m ³	6.3	17.48	EPA TO-15 Certifications: NELAC-NY12058,NJDEP-Queens	12/13/2017 00:35	12/13/2017 00:35	LDS
75-09-2	Methylene chloride	ND		ug/m ³	12	17.48	EPA TO-15 Certifications: NELAC-NY12058,NJDEP-Queens	12/13/2017 00:35	12/13/2017 00:35	LDS
142-82-5	n-Heptane	ND		ug/m ³	7.2	17.48	EPA TO-15 Certifications: NELAC-NY12058,NJDEP-Queens	12/13/2017 00:35	12/13/2017 00:35	LDS
110-54-3	n-Hexane	ND		ug/m ³	6.2	17.48	EPA TO-15 Certifications: NELAC-NY12058,NJDEP-Queens	12/13/2017 00:35	12/13/2017 00:35	LDS
95-47-6	o-Xylene	ND		ug/m ³	7.6	17.48	EPA TO-15 Certifications: NELAC-NY12058,NJDEP-Queens	12/13/2017 00:35	12/13/2017 00:35	LDS
179601-23-1	p- & m- Xylenes	ND		ug/m ³	15	17.48	EPA TO-15 Certifications: NELAC-NY12058,NJDEP-Queens	12/13/2017 00:35	12/13/2017 00:35	LDS
622-96-8	* p-Ethyltoluene	ND		ug/m ³	8.6	17.48	EPA TO-15 Certifications: NELAC-NY12058,NJDEP-Queens	12/13/2017 00:35	12/13/2017 00:35	LDS
115-07-1	* Propylene	ND		ug/m ³	3.0	17.48	EPA TO-15 Certifications: NELAC-NY12058,NJDEP-Queens	12/13/2017 00:35	12/13/2017 00:35	LDS
100-42-5	Styrene	ND		ug/m ³	7.4	17.48	EPA TO-15 Certifications: NELAC-NY12058,NJDEP-Queens	12/13/2017 00:35	12/13/2017 00:35	LDS
127-18-4	Tetrachloroethylene	840		ug/m ³	3.0	17.48	EPA TO-15 Certifications: NELAC-NY12058,NJDEP-Queens	12/13/2017 00:35	12/13/2017 00:35	LDS
109-99-9	* Tetrahydrofuran	ND		ug/m ³	10	17.48	EPA TO-15 Certifications: NELAC-NY12058,NJDEP-Queens	12/13/2017 00:35	12/13/2017 00:35	LDS
108-88-3	Toluene	190		ug/m ³	6.6	17.48	EPA TO-15 Certifications: NELAC-NY12058,NJDEP-Queens	12/13/2017 00:35	12/13/2017 00:35	LDS
156-60-5	trans-1,2-Dichloroethylene	ND		ug/m ³	6.9	17.48	EPA TO-15 Certifications: NELAC-NY12058,NJDEP-Queens	12/13/2017 00:35	12/13/2017 00:35	LDS
10061-02-6	trans-1,3-Dichloropropylene	ND		ug/m ³	7.9	17.48	EPA TO-15 Certifications: NELAC-NY12058,NJDEP-Queens	12/13/2017 00:35	12/13/2017 00:35	LDS
79-01-6	Trichloroethylene	13		ug/m ³	2.3	17.48	EPA TO-15 Certifications: NELAC-NY12058,NJDEP-Queens	12/13/2017 00:35	12/13/2017 00:35	LDS
75-69-4	Trichlorofluoromethane (Freon 11)	ND		ug/m ³	9.8	17.48	EPA TO-15 Certifications: NELAC-NY12058,NJDEP-Queens	12/13/2017 00:35	12/13/2017 00:35	LDS
108-05-4	Vinyl acetate	ND		ug/m ³	6.2	17.48	EPA TO-15 Certifications: NELAC-NY12058,NJDEP-Queens	12/13/2017 00:35	12/13/2017 00:35	LDS
593-60-2	Vinyl bromide	ND		ug/m ³	7.6	17.48	EPA TO-15 Certifications: NELAC-NY12058,NJDEP-Queens	12/13/2017 00:35	12/13/2017 00:35	LDS
75-01-4	Vinyl Chloride	ND		ug/m ³	1.1	17.48	EPA TO-15 Certifications: NELAC-NY12058,NJDEP-Queens	12/13/2017 00:35	12/13/2017 00:35	LDS
Surrogate Recoveries		Result	Acceptance Range							
460-00-4	Surrogate: p-Bromofluorobenzene	92.7 %	70-130							



Sample Information

Client Sample ID: SSB-5

York Sample ID: 17L0396-05

York Project (SDG) No.

17L0396

Client Project ID

170313-3711 30th St. Queens NY

Matrix

Soil Vapor

Collection Date/Time

December 11, 2017 12:00 pm

Date Received

12/11/2017

Volatile Organics, EPA TO15 Full List

Log-in Notes:

Sample Notes:

Sample Prepared by Method: EPA TO15 PREP

CAS No.	Parameter	Result	Flag	Units	Reported to LOQ	Dilution	Reference Method	Date/Time Prepared	Date/Time Analyzed	Analyst
630-20-6	* 1,1,1,2-Tetrachloroethane	ND		ug/m ³	13	18.44	EPA TO-15 Certifications:	12/13/2017 01:23	12/13/2017 01:23	LDS
71-55-6	1,1,1-Trichloroethane	ND		ug/m ³	10	18.44	EPA TO-15 Certifications: NELAC-NY12058,NJDEP-Queens	12/13/2017 01:23	12/13/2017 01:23	LDS
79-34-5	1,1,2,2-Tetrachloroethane	ND		ug/m ³	13	18.44	EPA TO-15 Certifications: NELAC-NY12058,NJDEP-Queens	12/13/2017 01:23	12/13/2017 01:23	LDS
76-13-1	1,1,2-Trichloro-1,2,2-trifluoroethane (Freon 113)	ND		ug/m ³	14	18.44	EPA TO-15 Certifications: NELAC-NY12058,NJDEP-Queens	12/13/2017 01:23	12/13/2017 01:23	LDS
79-00-5	1,1,2-Trichloroethane	ND		ug/m ³	10	18.44	EPA TO-15 Certifications: NELAC-NY12058,NJDEP-Queens	12/13/2017 01:23	12/13/2017 01:23	LDS
75-34-3	1,1-Dichloroethane	ND		ug/m ³	7.5	18.44	EPA TO-15 Certifications: NELAC-NY12058,NJDEP-Queens	12/13/2017 01:23	12/13/2017 01:23	LDS
75-35-4	1,1-Dichloroethylene	ND		ug/m ³	1.8	18.44	EPA TO-15 Certifications: NELAC-NY12058,NJDEP-Queens	12/13/2017 01:23	12/13/2017 01:23	LDS
120-82-1	1,2,4-Trichlorobenzene	ND		ug/m ³	14	18.44	EPA TO-15 Certifications: NELAC-NY12058,NJDEP-Queens	12/13/2017 01:23	12/13/2017 01:23	LDS
95-63-6	1,2,4-Trimethylbenzene	ND		ug/m ³	9.1	18.44	EPA TO-15 Certifications: NELAC-NY12058,NJDEP-Queens	12/13/2017 01:23	12/13/2017 01:23	LDS
106-93-4	1,2-Dibromoethane	ND		ug/m ³	14	18.44	EPA TO-15 Certifications: NELAC-NY12058,NJDEP-Queens	12/13/2017 01:23	12/13/2017 01:23	LDS
95-50-1	1,2-Dichlorobenzene	ND		ug/m ³	11	18.44	EPA TO-15 Certifications: NELAC-NY12058,NJDEP-Queens	12/13/2017 01:23	12/13/2017 01:23	LDS
107-06-2	1,2-Dichloroethane	ND		ug/m ³	7.5	18.44	EPA TO-15 Certifications: NELAC-NY12058,NJDEP-Queens	12/13/2017 01:23	12/13/2017 01:23	LDS
78-87-5	1,2-Dichloropropane	ND		ug/m ³	8.5	18.44	EPA TO-15 Certifications: NELAC-NY12058,NJDEP-Queens	12/13/2017 01:23	12/13/2017 01:23	LDS
76-14-2	1,2-Dichlorotetrafluoroethane	ND		ug/m ³	13	18.44	EPA TO-15 Certifications: NELAC-NY12058,NJDEP-Queens	12/13/2017 01:23	12/13/2017 01:23	LDS
108-67-8	1,3,5-Trimethylbenzene	ND		ug/m ³	9.1	18.44	EPA TO-15 Certifications: NELAC-NY12058,NJDEP-Queens	12/13/2017 01:23	12/13/2017 01:23	LDS
106-99-0	1,3-Butadiene	ND		ug/m ³	12	18.44	EPA TO-15 Certifications: NELAC-NY12058,NJDEP-Queens	12/13/2017 01:23	12/13/2017 01:23	LDS
541-73-1	1,3-Dichlorobenzene	ND		ug/m ³	11	18.44	EPA TO-15 Certifications: NELAC-NY12058,NJDEP-Queens	12/13/2017 01:23	12/13/2017 01:23	LDS
142-28-9	* 1,3-Dichloropropane	ND		ug/m ³	8.5	18.44	EPA TO-15 Certifications:	12/13/2017 01:23	12/13/2017 01:23	LDS
106-46-7	1,4-Dichlorobenzene	ND		ug/m ³	11	18.44	EPA TO-15 Certifications: NELAC-NY12058,NJDEP-Queens	12/13/2017 01:23	12/13/2017 01:23	LDS
123-91-1	1,4-Dioxane	ND		ug/m ³	13	18.44	EPA TO-15 Certifications: NELAC-NY12058,NJDEP-Queens	12/13/2017 01:23	12/13/2017 01:23	LDS
78-93-3	2-Butanone	ND		ug/m ³	5.4	18.44	EPA TO-15 Certifications: NELAC-NY12058,NJDEP-Queens	12/13/2017 01:23	12/13/2017 01:23	LDS
591-78-6	* 2-Hexanone	ND		ug/m ³	15	18.44	EPA TO-15 Certifications:	12/13/2017 01:23	12/13/2017 01:23	LDS
107-05-1	3-Chloropropene	ND		ug/m ³	29	18.44	EPA TO-15 Certifications: NELAC-NY12058,NJDEP-Queens	12/13/2017 01:23	12/13/2017 01:23	LDS



Sample Information

Client Sample ID: SSB-5

York Sample ID: 17L0396-05

York Project (SDG) No.
17L0396

Client Project ID
170313-3711 30th St. Queens NY

Matrix
Soil Vapor

Collection Date/Time
December 11, 2017 12:00 pm

Date Received
12/11/2017

Volatile Organics, EPA TO15 Full List

Log-in Notes:

Sample Notes:

Sample Prepared by Method: EPA TO15 PREP

CAS No.	Parameter	Result	Flag	Units	Reported to LOQ	Dilution	Reference Method	Date/Time Prepared	Date/Time Analyzed	Analyst
108-10-1	4-Methyl-2-pentanone	ND		ug/m ³	7.6	18.44	EPA TO-15 Certifications: NELAC-NY12058,NJDEP-Queens	12/13/2017 01:23	12/13/2017 01:23	LDS
67-64-1	Acetone	57		ug/m ³	8.8	18.44	EPA TO-15 Certifications: NELAC-NY12058,NJDEP-Queens	12/13/2017 01:23	12/13/2017 01:23	LDS
107-13-1	Acrylonitrile	ND		ug/m ³	4.0	18.44	EPA TO-15 Certifications: NELAC-NY12058,NJDEP-Queens	12/13/2017 01:23	12/13/2017 01:23	LDS
71-43-2	Benzene	ND		ug/m ³	5.9	18.44	EPA TO-15 Certifications: NELAC-NY12058,NJDEP-Queens	12/13/2017 01:23	12/13/2017 01:23	LDS
100-44-7	Benzyl chloride	ND		ug/m ³	9.5	18.44	EPA TO-15 Certifications: NELAC-NY12058,NJDEP-Queens	12/13/2017 01:23	12/13/2017 01:23	LDS
75-27-4	Bromodichloromethane	ND		ug/m ³	12	18.44	EPA TO-15 Certifications: NELAC-NY12058,NJDEP-Queens	12/13/2017 01:23	12/13/2017 01:23	LDS
75-25-2	Bromoform	ND		ug/m ³	19	18.44	EPA TO-15 Certifications: NELAC-NY12058,NJDEP-Queens	12/13/2017 01:23	12/13/2017 01:23	LDS
74-83-9	Bromomethane	ND		ug/m ³	7.2	18.44	EPA TO-15 Certifications: NELAC-NY12058,NJDEP-Queens	12/13/2017 01:23	12/13/2017 01:23	LDS
75-15-0	Carbon disulfide	ND		ug/m ³	5.7	18.44	EPA TO-15 Certifications: NELAC-NY12058,NJDEP-Queens	12/13/2017 01:23	12/13/2017 01:23	LDS
56-23-5	Carbon tetrachloride	ND		ug/m ³	2.9	18.44	EPA TO-15 Certifications: NELAC-NY12058,NJDEP-Queens	12/13/2017 01:23	12/13/2017 01:23	LDS
108-90-7	Chlorobenzene	ND		ug/m ³	8.5	18.44	EPA TO-15 Certifications: NELAC-NY12058,NJDEP-Queens	12/13/2017 01:23	12/13/2017 01:23	LDS
75-00-3	Chloroethane	ND		ug/m ³	4.9	18.44	EPA TO-15 Certifications: NELAC-NY12058,NJDEP-Queens	12/13/2017 01:23	12/13/2017 01:23	LDS
67-66-3	Chloroform	ND		ug/m ³	9.0	18.44	EPA TO-15 Certifications: NELAC-NY12058,NJDEP-Queens	12/13/2017 01:23	12/13/2017 01:23	LDS
74-87-3	Chloromethane	ND		ug/m ³	3.8	18.44	EPA TO-15 Certifications: NELAC-NY12058,NJDEP-Queens	12/13/2017 01:23	12/13/2017 01:23	LDS
156-59-2	cis-1,2-Dichloroethylene	ND		ug/m ³	1.8	18.44	EPA TO-15 Certifications: NELAC-NY12058,NJDEP-Queens	12/13/2017 01:23	12/13/2017 01:23	LDS
10061-01-5	cis-1,3-Dichloropropylene	ND		ug/m ³	8.4	18.44	EPA TO-15 Certifications: NELAC-NY12058,NJDEP-Queens	12/13/2017 01:23	12/13/2017 01:23	LDS
110-82-7	Cyclohexane	ND		ug/m ³	6.3	18.44	EPA TO-15 Certifications: NELAC-NY12058,NJDEP-Queens	12/13/2017 01:23	12/13/2017 01:23	LDS
124-48-1	Dibromochloromethane	ND		ug/m ³	16	18.44	EPA TO-15 Certifications: NELAC-NY12058,NJDEP-Queens	12/13/2017 01:23	12/13/2017 01:23	LDS
75-71-8	Dichlorodifluoromethane	ND		ug/m ³	9.1	18.44	EPA TO-15 Certifications: NELAC-NY12058,NJDEP-Queens	12/13/2017 01:23	12/13/2017 01:23	LDS
141-78-6	* Ethyl acetate	ND		ug/m ³	13	18.44	EPA TO-15 Certifications:	12/13/2017 01:23	12/13/2017 01:23	LDS
100-41-4	Ethyl Benzene	ND		ug/m ³	8.0	18.44	EPA TO-15 Certifications: NELAC-NY12058,NJDEP-Queens	12/13/2017 01:23	12/13/2017 01:23	LDS
87-68-3	Hexachlorobutadiene	ND		ug/m ³	20	18.44	EPA TO-15 Certifications: NELAC-NY12058,NJDEP-Queens	12/13/2017 01:23	12/13/2017 01:23	LDS
67-63-0	Isopropanol	ND		ug/m ³	9.1	18.44	EPA TO-15 Certifications: NELAC-NY12058,NJDEP-Queens	12/13/2017 01:23	12/13/2017 01:23	LDS



Sample Information

Client Sample ID: SSB-5

York Sample ID: 17L0396-05

York Project (SDG) No.

17L0396

Client Project ID

170313-3711 30th St. Queens NY

Matrix

Soil Vapor

Collection Date/Time

December 11, 2017 12:00 pm

Date Received

12/11/2017

Volatile Organics, EPA TO15 Full List

Log-in Notes:

Sample Notes:

Sample Prepared by Method: EPA TO15 PREP

CAS No.	Parameter	Result	Flag	Units	Reported to LOQ	Dilution	Reference Method	Date/Time Prepared	Date/Time Analyzed	Analyst
80-62-6	Methyl Methacrylate	ND		ug/m ³	7.5	18.44	EPA TO-15 Certifications: NELAC-NY12058,NJDEP-Queens	12/13/2017 01:23	12/13/2017 01:23	LDS
1634-04-4	Methyl tert-butyl ether (MTBE)	ND		ug/m ³	6.6	18.44	EPA TO-15 Certifications: NELAC-NY12058,NJDEP-Queens	12/13/2017 01:23	12/13/2017 01:23	LDS
75-09-2	Methylene chloride	ND		ug/m ³	13	18.44	EPA TO-15 Certifications: NELAC-NY12058,NJDEP-Queens	12/13/2017 01:23	12/13/2017 01:23	LDS
142-82-5	n-Heptane	ND		ug/m ³	7.6	18.44	EPA TO-15 Certifications: NELAC-NY12058,NJDEP-Queens	12/13/2017 01:23	12/13/2017 01:23	LDS
110-54-3	n-Hexane	ND		ug/m ³	6.5	18.44	EPA TO-15 Certifications: NELAC-NY12058,NJDEP-Queens	12/13/2017 01:23	12/13/2017 01:23	LDS
95-47-6	o-Xylene	ND		ug/m ³	8.0	18.44	EPA TO-15 Certifications: NELAC-NY12058,NJDEP-Queens	12/13/2017 01:23	12/13/2017 01:23	LDS
179601-23-1	p- & m- Xylenes	ND		ug/m ³	16	18.44	EPA TO-15 Certifications: NELAC-NY12058,NJDEP-Queens	12/13/2017 01:23	12/13/2017 01:23	LDS
622-96-8	* p-Ethyltoluene	ND		ug/m ³	9.1	18.44	EPA TO-15 Certifications:	12/13/2017 01:23	12/13/2017 01:23	LDS
115-07-1	* Propylene	ND		ug/m ³	3.2	18.44	EPA TO-15 Certifications:	12/13/2017 01:23	12/13/2017 01:23	LDS
100-42-5	Styrene	ND		ug/m ³	7.9	18.44	EPA TO-15 Certifications: NELAC-NY12058,NJDEP-Queens	12/13/2017 01:23	12/13/2017 01:23	LDS
127-18-4	Tetrachloroethylene	4300		ug/m ³	3.1	18.44	EPA TO-15 Certifications: NELAC-NY12058,NJDEP-Queens	12/13/2017 01:23	12/13/2017 01:23	LDS
109-99-9	* Tetrahydrofuran	ND		ug/m ³	11	18.44	EPA TO-15 Certifications:	12/13/2017 01:23	12/13/2017 01:23	LDS
108-88-3	Toluene	230		ug/m ³	6.9	18.44	EPA TO-15 Certifications: NELAC-NY12058,NJDEP-Queens	12/13/2017 01:23	12/13/2017 01:23	LDS
156-60-5	trans-1,2-Dichloroethylene	ND		ug/m ³	7.3	18.44	EPA TO-15 Certifications: NELAC-NY12058,NJDEP-Queens	12/13/2017 01:23	12/13/2017 01:23	LDS
10061-02-6	trans-1,3-Dichloropropylene	ND		ug/m ³	8.4	18.44	EPA TO-15 Certifications: NELAC-NY12058,NJDEP-Queens	12/13/2017 01:23	12/13/2017 01:23	LDS
79-01-6	Trichloroethylene	ND		ug/m ³	2.5	18.44	EPA TO-15 Certifications: NELAC-NY12058,NJDEP-Queens	12/13/2017 01:23	12/13/2017 01:23	LDS
75-69-4	Trichlorofluoromethane (Freon 11)	ND		ug/m ³	10	18.44	EPA TO-15 Certifications: NELAC-NY12058,NJDEP-Queens	12/13/2017 01:23	12/13/2017 01:23	LDS
108-05-4	Vinyl acetate	ND		ug/m ³	6.5	18.44	EPA TO-15 Certifications: NELAC-NY12058,NJDEP-Queens	12/13/2017 01:23	12/13/2017 01:23	LDS
593-60-2	Vinyl bromide	ND		ug/m ³	8.1	18.44	EPA TO-15 Certifications: NELAC-NY12058,NJDEP-Queens	12/13/2017 01:23	12/13/2017 01:23	LDS
75-01-4	Vinyl Chloride	ND		ug/m ³	1.2	18.44	EPA TO-15 Certifications: NELAC-NY12058,NJDEP-Queens	12/13/2017 01:23	12/13/2017 01:23	LDS
Surrogate Recoveries		Result	Acceptance Range							
460-00-4	Surrogate: p-Bromofluorobenzene	95.1 %	70-130							



Sample Information

Client Sample ID: SSB-6

York Sample ID: 17L0396-06

York Project (SDG) No.

17L0396

Client Project ID

170313-3711 30th St. Queens NY

Matrix

Soil Vapor

Collection Date/Time

December 11, 2017 12:00 pm

Date Received

12/11/2017

Volatile Organics, EPA TO15 Full List

Log-in Notes:

Sample Notes:

Sample Prepared by Method: EPA TO15 PREP

CAS No.	Parameter	Result	Flag	Units	Reported to LOQ	Dilution	Reference Method	Date/Time Prepared	Date/Time Analyzed	Analyst
630-20-6	* 1,1,1,2-Tetrachloroethane	ND		ug/m ³	11	15.34	EPA TO-15 Certifications:	12/13/2017 02:11	12/13/2017 02:11	LDS
71-55-6	1,1,1-Trichloroethane	ND		ug/m ³	8.4	15.34	EPA TO-15 Certifications: NELAC-NY12058,NJDEP-Queens	12/13/2017 02:11	12/13/2017 02:11	LDS
79-34-5	1,1,2,2-Tetrachloroethane	ND		ug/m ³	11	15.34	EPA TO-15 Certifications: NELAC-NY12058,NJDEP-Queens	12/13/2017 02:11	12/13/2017 02:11	LDS
76-13-1	1,1,2-Trichloro-1,2,2-trifluoroethane (Freon 113)	ND		ug/m ³	12	15.34	EPA TO-15 Certifications: NELAC-NY12058,NJDEP-Queens	12/13/2017 02:11	12/13/2017 02:11	LDS
79-00-5	1,1,2-Trichloroethane	ND		ug/m ³	8.4	15.34	EPA TO-15 Certifications: NELAC-NY12058,NJDEP-Queens	12/13/2017 02:11	12/13/2017 02:11	LDS
75-34-3	1,1-Dichloroethane	ND		ug/m ³	6.2	15.34	EPA TO-15 Certifications: NELAC-NY12058,NJDEP-Queens	12/13/2017 02:11	12/13/2017 02:11	LDS
75-35-4	1,1-Dichloroethylene	ND		ug/m ³	1.5	15.34	EPA TO-15 Certifications: NELAC-NY12058,NJDEP-Queens	12/13/2017 02:11	12/13/2017 02:11	LDS
120-82-1	1,2,4-Trichlorobenzene	ND		ug/m ³	11	15.34	EPA TO-15 Certifications: NELAC-NY12058,NJDEP-Queens	12/13/2017 02:11	12/13/2017 02:11	LDS
95-63-6	1,2,4-Trimethylbenzene	ND		ug/m ³	7.5	15.34	EPA TO-15 Certifications: NELAC-NY12058,NJDEP-Queens	12/13/2017 02:11	12/13/2017 02:11	LDS
106-93-4	1,2-Dibromoethane	ND		ug/m ³	12	15.34	EPA TO-15 Certifications: NELAC-NY12058,NJDEP-Queens	12/13/2017 02:11	12/13/2017 02:11	LDS
95-50-1	1,2-Dichlorobenzene	ND		ug/m ³	9.2	15.34	EPA TO-15 Certifications: NELAC-NY12058,NJDEP-Queens	12/13/2017 02:11	12/13/2017 02:11	LDS
107-06-2	1,2-Dichloroethane	ND		ug/m ³	6.2	15.34	EPA TO-15 Certifications: NELAC-NY12058,NJDEP-Queens	12/13/2017 02:11	12/13/2017 02:11	LDS
78-87-5	1,2-Dichloropropane	ND		ug/m ³	7.1	15.34	EPA TO-15 Certifications: NELAC-NY12058,NJDEP-Queens	12/13/2017 02:11	12/13/2017 02:11	LDS
76-14-2	1,2-Dichlorotetrafluoroethane	ND		ug/m ³	11	15.34	EPA TO-15 Certifications: NELAC-NY12058,NJDEP-Queens	12/13/2017 02:11	12/13/2017 02:11	LDS
108-67-8	1,3,5-Trimethylbenzene	ND		ug/m ³	7.5	15.34	EPA TO-15 Certifications: NELAC-NY12058,NJDEP-Queens	12/13/2017 02:11	12/13/2017 02:11	LDS
106-99-0	1,3-Butadiene	ND		ug/m ³	10	15.34	EPA TO-15 Certifications: NELAC-NY12058,NJDEP-Queens	12/13/2017 02:11	12/13/2017 02:11	LDS
541-73-1	1,3-Dichlorobenzene	ND		ug/m ³	9.2	15.34	EPA TO-15 Certifications: NELAC-NY12058,NJDEP-Queens	12/13/2017 02:11	12/13/2017 02:11	LDS
142-28-9	* 1,3-Dichloropropane	ND		ug/m ³	7.1	15.34	EPA TO-15 Certifications:	12/13/2017 02:11	12/13/2017 02:11	LDS
106-46-7	1,4-Dichlorobenzene	ND		ug/m ³	9.2	15.34	EPA TO-15 Certifications: NELAC-NY12058,NJDEP-Queens	12/13/2017 02:11	12/13/2017 02:11	LDS
123-91-1	1,4-Dioxane	ND		ug/m ³	11	15.34	EPA TO-15 Certifications: NELAC-NY12058,NJDEP-Queens	12/13/2017 02:11	12/13/2017 02:11	LDS
78-93-3	2-Butanone	ND		ug/m ³	4.5	15.34	EPA TO-15 Certifications: NELAC-NY12058,NJDEP-Queens	12/13/2017 02:11	12/13/2017 02:11	LDS
591-78-6	* 2-Hexanone	ND		ug/m ³	13	15.34	EPA TO-15 Certifications:	12/13/2017 02:11	12/13/2017 02:11	LDS
107-05-1	3-Chloropropene	ND		ug/m ³	24	15.34	EPA TO-15 Certifications: NELAC-NY12058,NJDEP-Queens	12/13/2017 02:11	12/13/2017 02:11	LDS



Sample Information

Client Sample ID: SSB-6

York Sample ID: 17L0396-06

York Project (SDG) No.

17L0396

Client Project ID

170313-3711 30th St. Queens NY

Matrix

Soil Vapor

Collection Date/Time

December 11, 2017 12:00 pm

Date Received

12/11/2017

Volatile Organics, EPA TO15 Full List

Log-in Notes:

Sample Notes:

Sample Prepared by Method: EPA TO15 PREP

CAS No.	Parameter	Result	Flag	Units	Reported to LOQ	Dilution	Reference Method	Date/Time Prepared	Date/Time Analyzed	Analyst
108-10-1	4-Methyl-2-pentanone	ND		ug/m ³	6.3	15.34	EPA TO-15 Certifications: NELAC-NY12058,NJDEP-Queens	12/13/2017 02:11	12/13/2017 02:11	LDS
67-64-1	Acetone	9.1		ug/m ³	7.3	15.34	EPA TO-15 Certifications: NELAC-NY12058,NJDEP-Queens	12/13/2017 02:11	12/13/2017 02:11	LDS
107-13-1	Acrylonitrile	ND		ug/m ³	3.3	15.34	EPA TO-15 Certifications: NELAC-NY12058,NJDEP-Queens	12/13/2017 02:11	12/13/2017 02:11	LDS
71-43-2	Benzene	ND		ug/m ³	4.9	15.34	EPA TO-15 Certifications: NELAC-NY12058,NJDEP-Queens	12/13/2017 02:11	12/13/2017 02:11	LDS
100-44-7	Benzyl chloride	ND		ug/m ³	7.9	15.34	EPA TO-15 Certifications: NELAC-NY12058,NJDEP-Queens	12/13/2017 02:11	12/13/2017 02:11	LDS
75-27-4	Bromodichloromethane	ND		ug/m ³	10	15.34	EPA TO-15 Certifications: NELAC-NY12058,NJDEP-Queens	12/13/2017 02:11	12/13/2017 02:11	LDS
75-25-2	Bromoform	ND		ug/m ³	16	15.34	EPA TO-15 Certifications: NELAC-NY12058,NJDEP-Queens	12/13/2017 02:11	12/13/2017 02:11	LDS
74-83-9	Bromomethane	ND		ug/m ³	6.0	15.34	EPA TO-15 Certifications: NELAC-NY12058,NJDEP-Queens	12/13/2017 02:11	12/13/2017 02:11	LDS
75-15-0	Carbon disulfide	ND		ug/m ³	4.8	15.34	EPA TO-15 Certifications: NELAC-NY12058,NJDEP-Queens	12/13/2017 02:11	12/13/2017 02:11	LDS
56-23-5	Carbon tetrachloride	ND		ug/m ³	2.4	15.34	EPA TO-15 Certifications: NELAC-NY12058,NJDEP-Queens	12/13/2017 02:11	12/13/2017 02:11	LDS
108-90-7	Chlorobenzene	ND		ug/m ³	7.1	15.34	EPA TO-15 Certifications: NELAC-NY12058,NJDEP-Queens	12/13/2017 02:11	12/13/2017 02:11	LDS
75-00-3	Chloroethane	ND		ug/m ³	4.0	15.34	EPA TO-15 Certifications: NELAC-NY12058,NJDEP-Queens	12/13/2017 02:11	12/13/2017 02:11	LDS
67-66-3	Chloroform	ND		ug/m ³	7.5	15.34	EPA TO-15 Certifications: NELAC-NY12058,NJDEP-Queens	12/13/2017 02:11	12/13/2017 02:11	LDS
74-87-3	Chloromethane	ND		ug/m ³	3.2	15.34	EPA TO-15 Certifications: NELAC-NY12058,NJDEP-Queens	12/13/2017 02:11	12/13/2017 02:11	LDS
156-59-2	cis-1,2-Dichloroethylene	ND		ug/m ³	1.5	15.34	EPA TO-15 Certifications: NELAC-NY12058,NJDEP-Queens	12/13/2017 02:11	12/13/2017 02:11	LDS
10061-01-5	cis-1,3-Dichloropropylene	ND		ug/m ³	7.0	15.34	EPA TO-15 Certifications: NELAC-NY12058,NJDEP-Queens	12/13/2017 02:11	12/13/2017 02:11	LDS
110-82-7	Cyclohexane	ND		ug/m ³	5.3	15.34	EPA TO-15 Certifications: NELAC-NY12058,NJDEP-Queens	12/13/2017 02:11	12/13/2017 02:11	LDS
124-48-1	Dibromochloromethane	ND		ug/m ³	13	15.34	EPA TO-15 Certifications: NELAC-NY12058,NJDEP-Queens	12/13/2017 02:11	12/13/2017 02:11	LDS
75-71-8	Dichlorodifluoromethane	11		ug/m ³	7.6	15.34	EPA TO-15 Certifications: NELAC-NY12058,NJDEP-Queens	12/13/2017 02:11	12/13/2017 02:11	LDS
141-78-6	* Ethyl acetate	ND		ug/m ³	11	15.34	EPA TO-15 Certifications: NELAC-NY12058,NJDEP-Queens	12/13/2017 02:11	12/13/2017 02:11	LDS
100-41-4	Ethyl Benzene	ND		ug/m ³	6.7	15.34	EPA TO-15 Certifications: NELAC-NY12058,NJDEP-Queens	12/13/2017 02:11	12/13/2017 02:11	LDS
87-68-3	Hexachlorobutadiene	ND		ug/m ³	16	15.34	EPA TO-15 Certifications: NELAC-NY12058,NJDEP-Queens	12/13/2017 02:11	12/13/2017 02:11	LDS
67-63-0	Isopropanol	ND		ug/m ³	7.5	15.34	EPA TO-15 Certifications: NELAC-NY12058,NJDEP-Queens	12/13/2017 02:11	12/13/2017 02:11	LDS



Sample Information

Client Sample ID: SSB-6

York Sample ID: 17L0396-06

York Project (SDG) No.

17L0396

Client Project ID

170313-3711 30th St. Queens NY

Matrix

Soil Vapor

Collection Date/Time

December 11, 2017 12:00 pm

Date Received

12/11/2017

Volatile Organics, EPA TO15 Full List

Log-in Notes:

Sample Notes:

Sample Prepared by Method: EPA TO15 PREP

CAS No.	Parameter	Result	Flag	Units	Reported to LOQ	Dilution	Reference Method	Date/Time Prepared	Date/Time Analyzed	Analyst
80-62-6	Methyl Methacrylate	ND		ug/m ³	6.3	15.34	EPA TO-15 Certifications: NELAC-NY12058,NJDEP-Queens	12/13/2017 02:11	12/13/2017 02:11	LDS
1634-04-4	Methyl tert-butyl ether (MTBE)	ND		ug/m ³	5.5	15.34	EPA TO-15 Certifications: NELAC-NY12058,NJDEP-Queens	12/13/2017 02:11	12/13/2017 02:11	LDS
75-09-2	Methylene chloride	ND		ug/m ³	11	15.34	EPA TO-15 Certifications: NELAC-NY12058,NJDEP-Queens	12/13/2017 02:11	12/13/2017 02:11	LDS
142-82-5	n-Heptane	ND		ug/m ³	6.3	15.34	EPA TO-15 Certifications: NELAC-NY12058,NJDEP-Queens	12/13/2017 02:11	12/13/2017 02:11	LDS
110-54-3	n-Hexane	ND		ug/m ³	5.4	15.34	EPA TO-15 Certifications: NELAC-NY12058,NJDEP-Queens	12/13/2017 02:11	12/13/2017 02:11	LDS
95-47-6	o-Xylene	ND		ug/m ³	6.7	15.34	EPA TO-15 Certifications: NELAC-NY12058,NJDEP-Queens	12/13/2017 02:11	12/13/2017 02:11	LDS
179601-23-1	p- & m- Xylenes	ND		ug/m ³	13	15.34	EPA TO-15 Certifications: NELAC-NY12058,NJDEP-Queens	12/13/2017 02:11	12/13/2017 02:11	LDS
622-96-8	* p-Ethyltoluene	ND		ug/m ³	7.5	15.34	EPA TO-15 Certifications:	12/13/2017 02:11	12/13/2017 02:11	LDS
115-07-1	* Propylene	ND		ug/m ³	2.6	15.34	EPA TO-15 Certifications:	12/13/2017 02:11	12/13/2017 02:11	LDS
100-42-5	Styrene	ND		ug/m ³	6.5	15.34	EPA TO-15 Certifications: NELAC-NY12058,NJDEP-Queens	12/13/2017 02:11	12/13/2017 02:11	LDS
127-18-4	Tetrachloroethylene	7.3		ug/m ³	2.6	15.34	EPA TO-15 Certifications: NELAC-NY12058,NJDEP-Queens	12/13/2017 02:11	12/13/2017 02:11	LDS
109-99-9	* Tetrahydrofuran	ND		ug/m ³	9.0	15.34	EPA TO-15 Certifications:	12/13/2017 02:11	12/13/2017 02:11	LDS
108-88-3	Toluene	ND		ug/m ³	5.8	15.34	EPA TO-15 Certifications: NELAC-NY12058,NJDEP-Queens	12/13/2017 02:11	12/13/2017 02:11	LDS
156-60-5	trans-1,2-Dichloroethylene	ND		ug/m ³	6.1	15.34	EPA TO-15 Certifications: NELAC-NY12058,NJDEP-Queens	12/13/2017 02:11	12/13/2017 02:11	LDS
10061-02-6	trans-1,3-Dichloropropylene	ND		ug/m ³	7.0	15.34	EPA TO-15 Certifications: NELAC-NY12058,NJDEP-Queens	12/13/2017 02:11	12/13/2017 02:11	LDS
79-01-6	Trichloroethylene	ND		ug/m ³	2.1	15.34	EPA TO-15 Certifications: NELAC-NY12058,NJDEP-Queens	12/13/2017 02:11	12/13/2017 02:11	LDS
75-69-4	Trichlorofluoromethane (Freon 11)	ND		ug/m ³	8.6	15.34	EPA TO-15 Certifications: NELAC-NY12058,NJDEP-Queens	12/13/2017 02:11	12/13/2017 02:11	LDS
108-05-4	Vinyl acetate	ND		ug/m ³	5.4	15.34	EPA TO-15 Certifications: NELAC-NY12058,NJDEP-Queens	12/13/2017 02:11	12/13/2017 02:11	LDS
593-60-2	Vinyl bromide	ND		ug/m ³	6.7	15.34	EPA TO-15 Certifications: NELAC-NY12058,NJDEP-Queens	12/13/2017 02:11	12/13/2017 02:11	LDS
75-01-4	Vinyl Chloride	ND		ug/m ³	0.98	15.34	EPA TO-15 Certifications: NELAC-NY12058,NJDEP-Queens	12/13/2017 02:11	12/13/2017 02:11	LDS
Surrogate Recoveries		Result	Acceptance Range							
460-00-4	Surrogate: p-Bromofluorobenzene	92.3 %	70-130							



Sample Information

Client Sample ID: SV-1

York Sample ID: 17L0396-07

York Project (SDG) No.

17L0396

Client Project ID

170313-3711 30th St. Queens NY

Matrix

Soil Vapor

Collection Date/Time

December 11, 2017 12:00 pm

Date Received

12/11/2017

Volatile Organics, EPA TO15 Full List

Log-in Notes:

Sample Notes:

Sample Prepared by Method: EPA TO15 PREP

CAS No.	Parameter	Result	Flag	Units	Reported to LOQ	Dilution	Reference Method	Date/Time Prepared	Date/Time Analyzed	Analyst
630-20-6	* 1,1,1,2-Tetrachloroethane	ND		ug/m ³	9.6	13.96	EPA TO-15 Certifications:	12/13/2017 02:58	12/13/2017 02:58	LDS
71-55-6	1,1,1-Trichloroethane	ND		ug/m ³	7.6	13.96	EPA TO-15 Certifications: NELAC-NY12058,NJDEP-Queens	12/13/2017 02:58	12/13/2017 02:58	LDS
79-34-5	1,1,2,2-Tetrachloroethane	ND		ug/m ³	9.6	13.96	EPA TO-15 Certifications: NELAC-NY12058,NJDEP-Queens	12/13/2017 02:58	12/13/2017 02:58	LDS
76-13-1	1,1,2-Trichloro-1,2,2-trifluoroethane (Freon 113)	ND		ug/m ³	11	13.96	EPA TO-15 Certifications: NELAC-NY12058,NJDEP-Queens	12/13/2017 02:58	12/13/2017 02:58	LDS
79-00-5	1,1,2-Trichloroethane	ND		ug/m ³	7.6	13.96	EPA TO-15 Certifications: NELAC-NY12058,NJDEP-Queens	12/13/2017 02:58	12/13/2017 02:58	LDS
75-34-3	1,1-Dichloroethane	ND		ug/m ³	5.7	13.96	EPA TO-15 Certifications: NELAC-NY12058,NJDEP-Queens	12/13/2017 02:58	12/13/2017 02:58	LDS
75-35-4	1,1-Dichloroethylene	ND		ug/m ³	1.4	13.96	EPA TO-15 Certifications: NELAC-NY12058,NJDEP-Queens	12/13/2017 02:58	12/13/2017 02:58	LDS
120-82-1	1,2,4-Trichlorobenzene	ND		ug/m ³	10	13.96	EPA TO-15 Certifications: NELAC-NY12058,NJDEP-Queens	12/13/2017 02:58	12/13/2017 02:58	LDS
95-63-6	1,2,4-Trimethylbenzene	ND		ug/m ³	6.9	13.96	EPA TO-15 Certifications: NELAC-NY12058,NJDEP-Queens	12/13/2017 02:58	12/13/2017 02:58	LDS
106-93-4	1,2-Dibromoethane	ND		ug/m ³	11	13.96	EPA TO-15 Certifications: NELAC-NY12058,NJDEP-Queens	12/13/2017 02:58	12/13/2017 02:58	LDS
95-50-1	1,2-Dichlorobenzene	ND		ug/m ³	8.4	13.96	EPA TO-15 Certifications: NELAC-NY12058,NJDEP-Queens	12/13/2017 02:58	12/13/2017 02:58	LDS
107-06-2	1,2-Dichloroethane	ND		ug/m ³	5.6	13.96	EPA TO-15 Certifications: NELAC-NY12058,NJDEP-Queens	12/13/2017 02:58	12/13/2017 02:58	LDS
78-87-5	1,2-Dichloropropane	ND		ug/m ³	6.5	13.96	EPA TO-15 Certifications: NELAC-NY12058,NJDEP-Queens	12/13/2017 02:58	12/13/2017 02:58	LDS
76-14-2	1,2-Dichlorotetrafluoroethane	ND		ug/m ³	9.8	13.96	EPA TO-15 Certifications: NELAC-NY12058,NJDEP-Queens	12/13/2017 02:58	12/13/2017 02:58	LDS
108-67-8	1,3,5-Trimethylbenzene	ND		ug/m ³	6.9	13.96	EPA TO-15 Certifications: NELAC-NY12058,NJDEP-Queens	12/13/2017 02:58	12/13/2017 02:58	LDS
106-99-0	1,3-Butadiene	ND		ug/m ³	9.3	13.96	EPA TO-15 Certifications: NELAC-NY12058,NJDEP-Queens	12/13/2017 02:58	12/13/2017 02:58	LDS
541-73-1	1,3-Dichlorobenzene	ND		ug/m ³	8.4	13.96	EPA TO-15 Certifications: NELAC-NY12058,NJDEP-Queens	12/13/2017 02:58	12/13/2017 02:58	LDS
142-28-9	* 1,3-Dichloropropane	ND		ug/m ³	6.5	13.96	EPA TO-15 Certifications:	12/13/2017 02:58	12/13/2017 02:58	LDS
106-46-7	1,4-Dichlorobenzene	ND		ug/m ³	8.4	13.96	EPA TO-15 Certifications: NELAC-NY12058,NJDEP-Queens	12/13/2017 02:58	12/13/2017 02:58	LDS
123-91-1	1,4-Dioxane	ND		ug/m ³	10	13.96	EPA TO-15 Certifications: NELAC-NY12058,NJDEP-Queens	12/13/2017 02:58	12/13/2017 02:58	LDS
78-93-3	2-Butanone	ND		ug/m ³	4.1	13.96	EPA TO-15 Certifications: NELAC-NY12058,NJDEP-Queens	12/13/2017 02:58	12/13/2017 02:58	LDS
591-78-6	* 2-Hexanone	ND		ug/m ³	11	13.96	EPA TO-15 Certifications:	12/13/2017 02:58	12/13/2017 02:58	LDS
107-05-1	3-Chloropropene	ND		ug/m ³	22	13.96	EPA TO-15 Certifications: NELAC-NY12058,NJDEP-Queens	12/13/2017 02:58	12/13/2017 02:58	LDS



Sample Information

Client Sample ID: SV-1

York Sample ID: 17L0396-07

York Project (SDG) No.
17L0396

Client Project ID
170313-3711 30th St. Queens NY

Matrix
Soil Vapor

Collection Date/Time
December 11, 2017 12:00 pm

Date Received
12/11/2017

Volatile Organics, EPA TO15 Full List

Log-in Notes:

Sample Notes:

Sample Prepared by Method: EPA TO15 PREP

CAS No.	Parameter	Result	Flag	Units	Reported to LOQ	Dilution	Reference Method	Date/Time Prepared	Date/Time Analyzed	Analyst
108-10-1	4-Methyl-2-pentanone	ND		ug/m ³	5.7	13.96	EPA TO-15 Certifications: NELAC-NY12058,NJDEP-Queens	12/13/2017 02:58	12/13/2017 02:58	LDS
67-64-1	Acetone	11		ug/m ³	6.6	13.96	EPA TO-15 Certifications: NELAC-NY12058,NJDEP-Queens	12/13/2017 02:58	12/13/2017 02:58	LDS
107-13-1	Acrylonitrile	ND		ug/m ³	3.0	13.96	EPA TO-15 Certifications: NELAC-NY12058,NJDEP-Queens	12/13/2017 02:58	12/13/2017 02:58	LDS
71-43-2	Benzene	ND		ug/m ³	4.5	13.96	EPA TO-15 Certifications: NELAC-NY12058,NJDEP-Queens	12/13/2017 02:58	12/13/2017 02:58	LDS
100-44-7	Benzyl chloride	ND		ug/m ³	7.2	13.96	EPA TO-15 Certifications: NELAC-NY12058,NJDEP-Queens	12/13/2017 02:58	12/13/2017 02:58	LDS
75-27-4	Bromodichloromethane	ND		ug/m ³	9.4	13.96	EPA TO-15 Certifications: NELAC-NY12058,NJDEP-Queens	12/13/2017 02:58	12/13/2017 02:58	LDS
75-25-2	Bromoform	ND		ug/m ³	14	13.96	EPA TO-15 Certifications: NELAC-NY12058,NJDEP-Queens	12/13/2017 02:58	12/13/2017 02:58	LDS
74-83-9	Bromomethane	ND		ug/m ³	5.4	13.96	EPA TO-15 Certifications: NELAC-NY12058,NJDEP-Queens	12/13/2017 02:58	12/13/2017 02:58	LDS
75-15-0	Carbon disulfide	ND		ug/m ³	4.3	13.96	EPA TO-15 Certifications: NELAC-NY12058,NJDEP-Queens	12/13/2017 02:58	12/13/2017 02:58	LDS
56-23-5	Carbon tetrachloride	ND		ug/m ³	2.2	13.96	EPA TO-15 Certifications: NELAC-NY12058,NJDEP-Queens	12/13/2017 02:58	12/13/2017 02:58	LDS
108-90-7	Chlorobenzene	ND		ug/m ³	6.4	13.96	EPA TO-15 Certifications: NELAC-NY12058,NJDEP-Queens	12/13/2017 02:58	12/13/2017 02:58	LDS
75-00-3	Chloroethane	ND		ug/m ³	3.7	13.96	EPA TO-15 Certifications: NELAC-NY12058,NJDEP-Queens	12/13/2017 02:58	12/13/2017 02:58	LDS
67-66-3	Chloroform	ND		ug/m ³	6.8	13.96	EPA TO-15 Certifications: NELAC-NY12058,NJDEP-Queens	12/13/2017 02:58	12/13/2017 02:58	LDS
74-87-3	Chloromethane	ND		ug/m ³	2.9	13.96	EPA TO-15 Certifications: NELAC-NY12058,NJDEP-Queens	12/13/2017 02:58	12/13/2017 02:58	LDS
156-59-2	cis-1,2-Dichloroethylene	ND		ug/m ³	1.4	13.96	EPA TO-15 Certifications: NELAC-NY12058,NJDEP-Queens	12/13/2017 02:58	12/13/2017 02:58	LDS
10061-01-5	cis-1,3-Dichloropropylene	ND		ug/m ³	6.3	13.96	EPA TO-15 Certifications: NELAC-NY12058,NJDEP-Queens	12/13/2017 02:58	12/13/2017 02:58	LDS
110-82-7	Cyclohexane	ND		ug/m ³	4.8	13.96	EPA TO-15 Certifications: NELAC-NY12058,NJDEP-Queens	12/13/2017 02:58	12/13/2017 02:58	LDS
124-48-1	Dibromochloromethane	ND		ug/m ³	12	13.96	EPA TO-15 Certifications: NELAC-NY12058,NJDEP-Queens	12/13/2017 02:58	12/13/2017 02:58	LDS
75-71-8	Dichlorodifluoromethane	18		ug/m ³	6.9	13.96	EPA TO-15 Certifications: NELAC-NY12058,NJDEP-Queens	12/13/2017 02:58	12/13/2017 02:58	LDS
141-78-6	* Ethyl acetate	ND		ug/m ³	10	13.96	EPA TO-15 Certifications: NELAC-NY12058,NJDEP-Queens	12/13/2017 02:58	12/13/2017 02:58	LDS
100-41-4	Ethyl Benzene	ND		ug/m ³	6.1	13.96	EPA TO-15 Certifications: NELAC-NY12058,NJDEP-Queens	12/13/2017 02:58	12/13/2017 02:58	LDS
87-68-3	Hexachlorobutadiene	ND		ug/m ³	15	13.96	EPA TO-15 Certifications: NELAC-NY12058,NJDEP-Queens	12/13/2017 02:58	12/13/2017 02:58	LDS
67-63-0	Isopropanol	7.2		ug/m ³	6.9	13.96	EPA TO-15 Certifications: NELAC-NY12058,NJDEP-Queens	12/13/2017 02:58	12/13/2017 02:58	LDS



Sample Information

Client Sample ID: SV-1

York Sample ID: 17L0396-07

York Project (SDG) No.

17L0396

Client Project ID

170313-3711 30th St. Queens NY

Matrix

Soil Vapor

Collection Date/Time

December 11, 2017 12:00 pm

Date Received

12/11/2017

Volatile Organics, EPA TO15 Full List

Log-in Notes:

Sample Notes:

Sample Prepared by Method: EPA TO15 PREP

CAS No.	Parameter	Result	Flag	Units	Reported to LOQ	Dilution	Reference Method	Date/Time Prepared	Date/Time Analyzed	Analyst
80-62-6	Methyl Methacrylate	ND		ug/m ³	5.7	13.96	EPA TO-15 Certifications: NELAC-NY12058,NJDEP-Queens	12/13/2017 02:58	12/13/2017 02:58	LDS
1634-04-4	Methyl tert-butyl ether (MTBE)	ND		ug/m ³	5.0	13.96	EPA TO-15 Certifications: NELAC-NY12058,NJDEP-Queens	12/13/2017 02:58	12/13/2017 02:58	LDS
75-09-2	Methylene chloride	ND		ug/m ³	9.7	13.96	EPA TO-15 Certifications: NELAC-NY12058,NJDEP-Queens	12/13/2017 02:58	12/13/2017 02:58	LDS
142-82-5	n-Heptane	ND		ug/m ³	5.7	13.96	EPA TO-15 Certifications: NELAC-NY12058,NJDEP-Queens	12/13/2017 02:58	12/13/2017 02:58	LDS
110-54-3	n-Hexane	ND		ug/m ³	4.9	13.96	EPA TO-15 Certifications: NELAC-NY12058,NJDEP-Queens	12/13/2017 02:58	12/13/2017 02:58	LDS
95-47-6	o-Xylene	ND		ug/m ³	6.1	13.96	EPA TO-15 Certifications: NELAC-NY12058,NJDEP-Queens	12/13/2017 02:58	12/13/2017 02:58	LDS
179601-23-1	p- & m- Xylenes	ND		ug/m ³	12	13.96	EPA TO-15 Certifications: NELAC-NY12058,NJDEP-Queens	12/13/2017 02:58	12/13/2017 02:58	LDS
622-96-8	* p-Ethyltoluene	ND		ug/m ³	6.9	13.96	EPA TO-15 Certifications:	12/13/2017 02:58	12/13/2017 02:58	LDS
115-07-1	* Propylene	ND		ug/m ³	2.4	13.96	EPA TO-15 Certifications:	12/13/2017 02:58	12/13/2017 02:58	LDS
100-42-5	Styrene	ND		ug/m ³	5.9	13.96	EPA TO-15 Certifications: NELAC-NY12058,NJDEP-Queens	12/13/2017 02:58	12/13/2017 02:58	LDS
127-18-4	Tetrachloroethylene	72		ug/m ³	2.4	13.96	EPA TO-15 Certifications: NELAC-NY12058,NJDEP-Queens	12/13/2017 02:58	12/13/2017 02:58	LDS
109-99-9	* Tetrahydrofuran	ND		ug/m ³	8.2	13.96	EPA TO-15 Certifications:	12/13/2017 02:58	12/13/2017 02:58	LDS
108-88-3	Toluene	340		ug/m ³	5.3	13.96	EPA TO-15 Certifications: NELAC-NY12058,NJDEP-Queens	12/13/2017 02:58	12/13/2017 02:58	LDS
156-60-5	trans-1,2-Dichloroethylene	ND		ug/m ³	5.5	13.96	EPA TO-15 Certifications: NELAC-NY12058,NJDEP-Queens	12/13/2017 02:58	12/13/2017 02:58	LDS
10061-02-6	trans-1,3-Dichloropropylene	ND		ug/m ³	6.3	13.96	EPA TO-15 Certifications: NELAC-NY12058,NJDEP-Queens	12/13/2017 02:58	12/13/2017 02:58	LDS
79-01-6	Trichloroethylene	ND		ug/m ³	1.9	13.96	EPA TO-15 Certifications: NELAC-NY12058,NJDEP-Queens	12/13/2017 02:58	12/13/2017 02:58	LDS
75-69-4	Trichlorofluoromethane (Freon 11)	ND		ug/m ³	7.8	13.96	EPA TO-15 Certifications: NELAC-NY12058,NJDEP-Queens	12/13/2017 02:58	12/13/2017 02:58	LDS
108-05-4	Vinyl acetate	ND		ug/m ³	4.9	13.96	EPA TO-15 Certifications: NELAC-NY12058,NJDEP-Queens	12/13/2017 02:58	12/13/2017 02:58	LDS
593-60-2	Vinyl bromide	ND		ug/m ³	6.1	13.96	EPA TO-15 Certifications: NELAC-NY12058,NJDEP-Queens	12/13/2017 02:58	12/13/2017 02:58	LDS
75-01-4	Vinyl Chloride	ND		ug/m ³	0.89	13.96	EPA TO-15 Certifications: NELAC-NY12058,NJDEP-Queens	12/13/2017 02:58	12/13/2017 02:58	LDS



Sample Information

Client Sample ID: SV-2

York Sample ID: 17L0396-08

York Project (SDG) No.

17L0396

Client Project ID

170313-3711 30th St. Queens NY

Matrix

Soil Vapor

Collection Date/Time

December 11, 2017 12:00 pm

Date Received

12/11/2017

Volatile Organics, EPA TO15 Full List

Log-in Notes:

Sample Notes:

Sample Prepared by Method: EPA TO15 PREP

CAS No.	Parameter	Result	Flag	Units	Reported to LOQ	Dilution	Reference Method	Date/Time Prepared	Date/Time Analyzed	Analyst
630-20-6	* 1,1,1,2-Tetrachloroethane	ND		ug/m ³	11	15.7	EPA TO-15 Certifications:	12/13/2017 03:46	12/13/2017 03:46	LDS
71-55-6	1,1,1-Trichloroethane	ND		ug/m ³	8.6	15.7	EPA TO-15 Certifications: NELAC-NY12058,NJDEP-Queens	12/13/2017 03:46	12/13/2017 03:46	LDS
79-34-5	1,1,2,2-Tetrachloroethane	ND		ug/m ³	11	15.7	EPA TO-15 Certifications: NELAC-NY12058,NJDEP-Queens	12/13/2017 03:46	12/13/2017 03:46	LDS
76-13-1	1,1,2-Trichloro-1,2,2-trifluoroethane (Freon 113)	ND		ug/m ³	12	15.7	EPA TO-15 Certifications: NELAC-NY12058,NJDEP-Queens	12/13/2017 03:46	12/13/2017 03:46	LDS
79-00-5	1,1,2-Trichloroethane	ND		ug/m ³	8.6	15.7	EPA TO-15 Certifications: NELAC-NY12058,NJDEP-Queens	12/13/2017 03:46	12/13/2017 03:46	LDS
75-34-3	1,1-Dichloroethane	ND		ug/m ³	6.4	15.7	EPA TO-15 Certifications: NELAC-NY12058,NJDEP-Queens	12/13/2017 03:46	12/13/2017 03:46	LDS
75-35-4	1,1-Dichloroethylene	ND		ug/m ³	1.6	15.7	EPA TO-15 Certifications: NELAC-NY12058,NJDEP-Queens	12/13/2017 03:46	12/13/2017 03:46	LDS
120-82-1	1,2,4-Trichlorobenzene	ND		ug/m ³	12	15.7	EPA TO-15 Certifications: NELAC-NY12058,NJDEP-Queens	12/13/2017 03:46	12/13/2017 03:46	LDS
95-63-6	1,2,4-Trimethylbenzene	ND		ug/m ³	7.7	15.7	EPA TO-15 Certifications: NELAC-NY12058,NJDEP-Queens	12/13/2017 03:46	12/13/2017 03:46	LDS
106-93-4	1,2-Dibromoethane	ND		ug/m ³	12	15.7	EPA TO-15 Certifications: NELAC-NY12058,NJDEP-Queens	12/13/2017 03:46	12/13/2017 03:46	LDS
95-50-1	1,2-Dichlorobenzene	ND		ug/m ³	9.4	15.7	EPA TO-15 Certifications: NELAC-NY12058,NJDEP-Queens	12/13/2017 03:46	12/13/2017 03:46	LDS
107-06-2	1,2-Dichloroethane	ND		ug/m ³	6.4	15.7	EPA TO-15 Certifications: NELAC-NY12058,NJDEP-Queens	12/13/2017 03:46	12/13/2017 03:46	LDS
78-87-5	1,2-Dichloropropane	ND		ug/m ³	7.3	15.7	EPA TO-15 Certifications: NELAC-NY12058,NJDEP-Queens	12/13/2017 03:46	12/13/2017 03:46	LDS
76-14-2	1,2-Dichlorotetrafluoroethane	ND		ug/m ³	11	15.7	EPA TO-15 Certifications: NELAC-NY12058,NJDEP-Queens	12/13/2017 03:46	12/13/2017 03:46	LDS
108-67-8	1,3,5-Trimethylbenzene	ND		ug/m ³	7.7	15.7	EPA TO-15 Certifications: NELAC-NY12058,NJDEP-Queens	12/13/2017 03:46	12/13/2017 03:46	LDS
106-99-0	1,3-Butadiene	ND		ug/m ³	10	15.7	EPA TO-15 Certifications: NELAC-NY12058,NJDEP-Queens	12/13/2017 03:46	12/13/2017 03:46	LDS
541-73-1	1,3-Dichlorobenzene	ND		ug/m ³	9.4	15.7	EPA TO-15 Certifications: NELAC-NY12058,NJDEP-Queens	12/13/2017 03:46	12/13/2017 03:46	LDS
142-28-9	* 1,3-Dichloropropane	ND		ug/m ³	7.3	15.7	EPA TO-15 Certifications:	12/13/2017 03:46	12/13/2017 03:46	LDS
106-46-7	1,4-Dichlorobenzene	ND		ug/m ³	9.4	15.7	EPA TO-15 Certifications: NELAC-NY12058,NJDEP-Queens	12/13/2017 03:46	12/13/2017 03:46	LDS
123-91-1	1,4-Dioxane	ND		ug/m ³	11	15.7	EPA TO-15 Certifications: NELAC-NY12058,NJDEP-Queens	12/13/2017 03:46	12/13/2017 03:46	LDS
78-93-3	2-Butanone	ND		ug/m ³	4.6	15.7	EPA TO-15 Certifications: NELAC-NY12058,NJDEP-Queens	12/13/2017 03:46	12/13/2017 03:46	LDS
591-78-6	* 2-Hexanone	ND		ug/m ³	13	15.7	EPA TO-15 Certifications:	12/13/2017 03:46	12/13/2017 03:46	LDS
107-05-1	3-Chloropropene	ND		ug/m ³	25	15.7	EPA TO-15 Certifications: NELAC-NY12058,NJDEP-Queens	12/13/2017 03:46	12/13/2017 03:46	LDS



Sample Information

Client Sample ID: SV-2

York Sample ID: 17L0396-08

York Project (SDG) No.
17L0396

Client Project ID
170313-3711 30th St. Queens NY

Matrix
Soil Vapor

Collection Date/Time
December 11, 2017 12:00 pm

Date Received
12/11/2017

Volatile Organics, EPA TO15 Full List

Log-in Notes:

Sample Notes:

Sample Prepared by Method: EPA TO15 PREP

CAS No.	Parameter	Result	Flag	Units	Reported to LOQ	Dilution	Reference Method	Date/Time Prepared	Date/Time Analyzed	Analyst
108-10-1	4-Methyl-2-pentanone	ND		ug/m ³	6.4	15.7	EPA TO-15 Certifications: NELAC-NY12058,NJDEP-Queens	12/13/2017 03:46	12/13/2017 03:46	LDS
67-64-1	Acetone	11		ug/m ³	7.5	15.7	EPA TO-15 Certifications: NELAC-NY12058,NJDEP-Queens	12/13/2017 03:46	12/13/2017 03:46	LDS
107-13-1	Acrylonitrile	ND		ug/m ³	3.4	15.7	EPA TO-15 Certifications: NELAC-NY12058,NJDEP-Queens	12/13/2017 03:46	12/13/2017 03:46	LDS
71-43-2	Benzene	ND		ug/m ³	5.0	15.7	EPA TO-15 Certifications: NELAC-NY12058,NJDEP-Queens	12/13/2017 03:46	12/13/2017 03:46	LDS
100-44-7	Benzyl chloride	ND		ug/m ³	8.1	15.7	EPA TO-15 Certifications: NELAC-NY12058,NJDEP-Queens	12/13/2017 03:46	12/13/2017 03:46	LDS
75-27-4	Bromodichloromethane	ND		ug/m ³	11	15.7	EPA TO-15 Certifications: NELAC-NY12058,NJDEP-Queens	12/13/2017 03:46	12/13/2017 03:46	LDS
75-25-2	Bromoform	ND		ug/m ³	16	15.7	EPA TO-15 Certifications: NELAC-NY12058,NJDEP-Queens	12/13/2017 03:46	12/13/2017 03:46	LDS
74-83-9	Bromomethane	ND		ug/m ³	6.1	15.7	EPA TO-15 Certifications: NELAC-NY12058,NJDEP-Queens	12/13/2017 03:46	12/13/2017 03:46	LDS
75-15-0	Carbon disulfide	ND		ug/m ³	4.9	15.7	EPA TO-15 Certifications: NELAC-NY12058,NJDEP-Queens	12/13/2017 03:46	12/13/2017 03:46	LDS
56-23-5	Carbon tetrachloride	ND		ug/m ³	2.5	15.7	EPA TO-15 Certifications: NELAC-NY12058,NJDEP-Queens	12/13/2017 03:46	12/13/2017 03:46	LDS
108-90-7	Chlorobenzene	ND		ug/m ³	7.2	15.7	EPA TO-15 Certifications: NELAC-NY12058,NJDEP-Queens	12/13/2017 03:46	12/13/2017 03:46	LDS
75-00-3	Chloroethane	ND		ug/m ³	4.1	15.7	EPA TO-15 Certifications: NELAC-NY12058,NJDEP-Queens	12/13/2017 03:46	12/13/2017 03:46	LDS
67-66-3	Chloroform	ND		ug/m ³	7.7	15.7	EPA TO-15 Certifications: NELAC-NY12058,NJDEP-Queens	12/13/2017 03:46	12/13/2017 03:46	LDS
74-87-3	Chloromethane	ND		ug/m ³	3.2	15.7	EPA TO-15 Certifications: NELAC-NY12058,NJDEP-Queens	12/13/2017 03:46	12/13/2017 03:46	LDS
156-59-2	cis-1,2-Dichloroethylene	ND		ug/m ³	1.6	15.7	EPA TO-15 Certifications: NELAC-NY12058,NJDEP-Queens	12/13/2017 03:46	12/13/2017 03:46	LDS
10061-01-5	cis-1,3-Dichloropropylene	ND		ug/m ³	7.1	15.7	EPA TO-15 Certifications: NELAC-NY12058,NJDEP-Queens	12/13/2017 03:46	12/13/2017 03:46	LDS
110-82-7	Cyclohexane	ND		ug/m ³	5.4	15.7	EPA TO-15 Certifications: NELAC-NY12058,NJDEP-Queens	12/13/2017 03:46	12/13/2017 03:46	LDS
124-48-1	Dibromochloromethane	ND		ug/m ³	13	15.7	EPA TO-15 Certifications: NELAC-NY12058,NJDEP-Queens	12/13/2017 03:46	12/13/2017 03:46	LDS
75-71-8	Dichlorodifluoromethane	ND		ug/m ³	7.8	15.7	EPA TO-15 Certifications: NELAC-NY12058,NJDEP-Queens	12/13/2017 03:46	12/13/2017 03:46	LDS
141-78-6	* Ethyl acetate	ND		ug/m ³	11	15.7	EPA TO-15 Certifications:	12/13/2017 03:46	12/13/2017 03:46	LDS
100-41-4	Ethyl Benzene	ND		ug/m ³	6.8	15.7	EPA TO-15 Certifications: NELAC-NY12058,NJDEP-Queens	12/13/2017 03:46	12/13/2017 03:46	LDS
87-68-3	Hexachlorobutadiene	ND		ug/m ³	17	15.7	EPA TO-15 Certifications: NELAC-NY12058,NJDEP-Queens	12/13/2017 03:46	12/13/2017 03:46	LDS
67-63-0	Isopropanol	ND		ug/m ³	7.7	15.7	EPA TO-15 Certifications: NELAC-NY12058,NJDEP-Queens	12/13/2017 03:46	12/13/2017 03:46	LDS



Sample Information

Client Sample ID: SV-2

York Sample ID: 17L0396-08

York Project (SDG) No.

17L0396

Client Project ID

170313-3711 30th St. Queens NY

Matrix

Soil Vapor

Collection Date/Time

December 11, 2017 12:00 pm

Date Received

12/11/2017

Volatile Organics, EPA TO15 Full List

Log-in Notes:

Sample Notes:

Sample Prepared by Method: EPA TO15 PREP

CAS No.	Parameter	Result	Flag	Units	Reported to LOQ	Dilution	Reference Method	Date/Time Prepared	Date/Time Analyzed	Analyst
80-62-6	Methyl Methacrylate	ND		ug/m ³	6.4	15.7	EPA TO-15 Certifications: NELAC-NY12058,NJDEP-Queens	12/13/2017 03:46	12/13/2017 03:46	LDS
1634-04-4	Methyl tert-butyl ether (MTBE)	ND		ug/m ³	5.7	15.7	EPA TO-15 Certifications: NELAC-NY12058,NJDEP-Queens	12/13/2017 03:46	12/13/2017 03:46	LDS
75-09-2	Methylene chloride	ND		ug/m ³	11	15.7	EPA TO-15 Certifications: NELAC-NY12058,NJDEP-Queens	12/13/2017 03:46	12/13/2017 03:46	LDS
142-82-5	n-Heptane	ND		ug/m ³	6.4	15.7	EPA TO-15 Certifications: NELAC-NY12058,NJDEP-Queens	12/13/2017 03:46	12/13/2017 03:46	LDS
110-54-3	n-Hexane	ND		ug/m ³	5.5	15.7	EPA TO-15 Certifications: NELAC-NY12058,NJDEP-Queens	12/13/2017 03:46	12/13/2017 03:46	LDS
95-47-6	o-Xylene	ND		ug/m ³	6.8	15.7	EPA TO-15 Certifications: NELAC-NY12058,NJDEP-Queens	12/13/2017 03:46	12/13/2017 03:46	LDS
179601-23-1	p- & m- Xylenes	ND		ug/m ³	14	15.7	EPA TO-15 Certifications: NELAC-NY12058,NJDEP-Queens	12/13/2017 03:46	12/13/2017 03:46	LDS
622-96-8	* p-Ethyltoluene	ND		ug/m ³	7.7	15.7	EPA TO-15 Certifications:	12/13/2017 03:46	12/13/2017 03:46	LDS
115-07-1	* Propylene	ND		ug/m ³	2.7	15.7	EPA TO-15 Certifications:	12/13/2017 03:46	12/13/2017 03:46	LDS
100-42-5	Styrene	ND		ug/m ³	6.7	15.7	EPA TO-15 Certifications: NELAC-NY12058,NJDEP-Queens	12/13/2017 03:46	12/13/2017 03:46	LDS
127-18-4	Tetrachloroethylene	2400		ug/m ³	2.7	15.7	EPA TO-15 Certifications: NELAC-NY12058,NJDEP-Queens	12/13/2017 03:46	12/13/2017 03:46	LDS
109-99-9	* Tetrahydrofuran	ND		ug/m ³	9.3	15.7	EPA TO-15 Certifications:	12/13/2017 03:46	12/13/2017 03:46	LDS
108-88-3	Toluene	ND		ug/m ³	5.9	15.7	EPA TO-15 Certifications: NELAC-NY12058,NJDEP-Queens	12/13/2017 03:46	12/13/2017 03:46	LDS
156-60-5	trans-1,2-Dichloroethylene	ND		ug/m ³	6.2	15.7	EPA TO-15 Certifications: NELAC-NY12058,NJDEP-Queens	12/13/2017 03:46	12/13/2017 03:46	LDS
10061-02-6	trans-1,3-Dichloropropylene	ND		ug/m ³	7.1	15.7	EPA TO-15 Certifications: NELAC-NY12058,NJDEP-Queens	12/13/2017 03:46	12/13/2017 03:46	LDS
79-01-6	Trichloroethylene	ND		ug/m ³	2.1	15.7	EPA TO-15 Certifications: NELAC-NY12058,NJDEP-Queens	12/13/2017 03:46	12/13/2017 03:46	LDS
75-69-4	Trichlorofluoromethane (Freon 11)	ND		ug/m ³	8.8	15.7	EPA TO-15 Certifications: NELAC-NY12058,NJDEP-Queens	12/13/2017 03:46	12/13/2017 03:46	LDS
108-05-4	Vinyl acetate	ND		ug/m ³	5.5	15.7	EPA TO-15 Certifications: NELAC-NY12058,NJDEP-Queens	12/13/2017 03:46	12/13/2017 03:46	LDS
593-60-2	Vinyl bromide	ND		ug/m ³	6.9	15.7	EPA TO-15 Certifications: NELAC-NY12058,NJDEP-Queens	12/13/2017 03:46	12/13/2017 03:46	LDS
75-01-4	Vinyl Chloride	ND		ug/m ³	1.0	15.7	EPA TO-15 Certifications: NELAC-NY12058,NJDEP-Queens	12/13/2017 03:46	12/13/2017 03:46	LDS
Surrogate Recoveries		Result	Acceptance Range							
460-00-4	Surrogate: p-Bromofluorobenzene	94.4 %	70-130							



Sample Information

Client Sample ID: SV-3

York Sample ID: 17L0396-09

York Project (SDG) No.

17L0396

Client Project ID

170313-3711 30th St. Queens NY

Matrix

Soil Vapor

Collection Date/Time

December 11, 2017 12:00 pm

Date Received

12/11/2017

Volatile Organics, EPA TO15 Full List

Log-in Notes:

Sample Notes:

Sample Prepared by Method: EPA TO15 PREP

CAS No.	Parameter	Result	Flag	Units	Reported to LOQ	Dilution	Reference Method	Date/Time Prepared	Date/Time Analyzed	Analyst
630-20-6	* 1,1,1,2-Tetrachloroethane	ND		ug/m ³	9.6	14.01	EPA TO-15 Certifications:	12/13/2017 04:34	12/13/2017 04:34	LDS
71-55-6	1,1,1-Trichloroethane	ND		ug/m ³	7.6	14.01	EPA TO-15 Certifications: NELAC-NY12058,NJDEP-Queens	12/13/2017 04:34	12/13/2017 04:34	LDS
79-34-5	1,1,2,2-Tetrachloroethane	ND		ug/m ³	9.6	14.01	EPA TO-15 Certifications: NELAC-NY12058,NJDEP-Queens	12/13/2017 04:34	12/13/2017 04:34	LDS
76-13-1	1,1,2-Trichloro-1,2,2-trifluoroethane (Freon 113)	ND		ug/m ³	11	14.01	EPA TO-15 Certifications: NELAC-NY12058,NJDEP-Queens	12/13/2017 04:34	12/13/2017 04:34	LDS
79-00-5	1,1,2-Trichloroethane	ND		ug/m ³	7.6	14.01	EPA TO-15 Certifications: NELAC-NY12058,NJDEP-Queens	12/13/2017 04:34	12/13/2017 04:34	LDS
75-34-3	1,1-Dichloroethane	ND		ug/m ³	5.7	14.01	EPA TO-15 Certifications: NELAC-NY12058,NJDEP-Queens	12/13/2017 04:34	12/13/2017 04:34	LDS
75-35-4	1,1-Dichloroethylene	ND		ug/m ³	1.4	14.01	EPA TO-15 Certifications: NELAC-NY12058,NJDEP-Queens	12/13/2017 04:34	12/13/2017 04:34	LDS
120-82-1	1,2,4-Trichlorobenzene	ND		ug/m ³	10	14.01	EPA TO-15 Certifications: NELAC-NY12058,NJDEP-Queens	12/13/2017 04:34	12/13/2017 04:34	LDS
95-63-6	1,2,4-Trimethylbenzene	ND		ug/m ³	6.9	14.01	EPA TO-15 Certifications: NELAC-NY12058,NJDEP-Queens	12/13/2017 04:34	12/13/2017 04:34	LDS
106-93-4	1,2-Dibromoethane	ND		ug/m ³	11	14.01	EPA TO-15 Certifications: NELAC-NY12058,NJDEP-Queens	12/13/2017 04:34	12/13/2017 04:34	LDS
95-50-1	1,2-Dichlorobenzene	ND		ug/m ³	8.4	14.01	EPA TO-15 Certifications: NELAC-NY12058,NJDEP-Queens	12/13/2017 04:34	12/13/2017 04:34	LDS
107-06-2	1,2-Dichloroethane	ND		ug/m ³	5.7	14.01	EPA TO-15 Certifications: NELAC-NY12058,NJDEP-Queens	12/13/2017 04:34	12/13/2017 04:34	LDS
78-87-5	1,2-Dichloropropane	ND		ug/m ³	6.5	14.01	EPA TO-15 Certifications: NELAC-NY12058,NJDEP-Queens	12/13/2017 04:34	12/13/2017 04:34	LDS
76-14-2	1,2-Dichlorotetrafluoroethane	ND		ug/m ³	9.8	14.01	EPA TO-15 Certifications: NELAC-NY12058,NJDEP-Queens	12/13/2017 04:34	12/13/2017 04:34	LDS
108-67-8	1,3,5-Trimethylbenzene	ND		ug/m ³	6.9	14.01	EPA TO-15 Certifications: NELAC-NY12058,NJDEP-Queens	12/13/2017 04:34	12/13/2017 04:34	LDS
106-99-0	1,3-Butadiene	ND		ug/m ³	9.3	14.01	EPA TO-15 Certifications: NELAC-NY12058,NJDEP-Queens	12/13/2017 04:34	12/13/2017 04:34	LDS
541-73-1	1,3-Dichlorobenzene	ND		ug/m ³	8.4	14.01	EPA TO-15 Certifications: NELAC-NY12058,NJDEP-Queens	12/13/2017 04:34	12/13/2017 04:34	LDS
142-28-9	* 1,3-Dichloropropane	ND		ug/m ³	6.5	14.01	EPA TO-15 Certifications:	12/13/2017 04:34	12/13/2017 04:34	LDS
106-46-7	1,4-Dichlorobenzene	ND		ug/m ³	8.4	14.01	EPA TO-15 Certifications: NELAC-NY12058,NJDEP-Queens	12/13/2017 04:34	12/13/2017 04:34	LDS
123-91-1	1,4-Dioxane	ND		ug/m ³	10	14.01	EPA TO-15 Certifications: NELAC-NY12058,NJDEP-Queens	12/13/2017 04:34	12/13/2017 04:34	LDS
78-93-3	2-Butanone	ND		ug/m ³	4.1	14.01	EPA TO-15 Certifications: NELAC-NY12058,NJDEP-Queens	12/13/2017 04:34	12/13/2017 04:34	LDS
591-78-6	* 2-Hexanone	ND		ug/m ³	11	14.01	EPA TO-15 Certifications:	12/13/2017 04:34	12/13/2017 04:34	LDS
107-05-1	3-Chloropropene	ND		ug/m ³	22	14.01	EPA TO-15 Certifications: NELAC-NY12058,NJDEP-Queens	12/13/2017 04:34	12/13/2017 04:34	LDS



Sample Information

Client Sample ID: SV-3

York Sample ID: 17L0396-09

York Project (SDG) No.
17L0396

Client Project ID
170313-3711 30th St. Queens NY

Matrix
Soil Vapor

Collection Date/Time
December 11, 2017 12:00 pm

Date Received
12/11/2017

Volatile Organics, EPA TO15 Full List

Log-in Notes:

Sample Notes:

Sample Prepared by Method: EPA TO15 PREP

CAS No.	Parameter	Result	Flag	Units	Reported to LOQ	Dilution	Reference Method	Date/Time Prepared	Date/Time Analyzed	Analyst
108-10-1	4-Methyl-2-pentanone	ND		ug/m ³	5.7	14.01	EPA TO-15 Certifications: NELAC-NY12058,NJDEP-Queens	12/13/2017 04:34	12/13/2017 04:34	LDS
67-64-1	Acetone	15		ug/m ³	6.7	14.01	EPA TO-15 Certifications: NELAC-NY12058,NJDEP-Queens	12/13/2017 04:34	12/13/2017 04:34	LDS
107-13-1	Acrylonitrile	ND		ug/m ³	3.0	14.01	EPA TO-15 Certifications: NELAC-NY12058,NJDEP-Queens	12/13/2017 04:34	12/13/2017 04:34	LDS
71-43-2	Benzene	ND		ug/m ³	4.5	14.01	EPA TO-15 Certifications: NELAC-NY12058,NJDEP-Queens	12/13/2017 04:34	12/13/2017 04:34	LDS
100-44-7	Benzyl chloride	ND		ug/m ³	7.3	14.01	EPA TO-15 Certifications: NELAC-NY12058,NJDEP-Queens	12/13/2017 04:34	12/13/2017 04:34	LDS
75-27-4	Bromodichloromethane	ND		ug/m ³	9.4	14.01	EPA TO-15 Certifications: NELAC-NY12058,NJDEP-Queens	12/13/2017 04:34	12/13/2017 04:34	LDS
75-25-2	Bromoform	ND		ug/m ³	14	14.01	EPA TO-15 Certifications: NELAC-NY12058,NJDEP-Queens	12/13/2017 04:34	12/13/2017 04:34	LDS
74-83-9	Bromomethane	ND		ug/m ³	5.4	14.01	EPA TO-15 Certifications: NELAC-NY12058,NJDEP-Queens	12/13/2017 04:34	12/13/2017 04:34	LDS
75-15-0	Carbon disulfide	12		ug/m ³	4.4	14.01	EPA TO-15 Certifications: NELAC-NY12058,NJDEP-Queens	12/13/2017 04:34	12/13/2017 04:34	LDS
56-23-5	Carbon tetrachloride	ND		ug/m ³	2.2	14.01	EPA TO-15 Certifications: NELAC-NY12058,NJDEP-Queens	12/13/2017 04:34	12/13/2017 04:34	LDS
108-90-7	Chlorobenzene	ND		ug/m ³	6.4	14.01	EPA TO-15 Certifications: NELAC-NY12058,NJDEP-Queens	12/13/2017 04:34	12/13/2017 04:34	LDS
75-00-3	Chloroethane	ND		ug/m ³	3.7	14.01	EPA TO-15 Certifications: NELAC-NY12058,NJDEP-Queens	12/13/2017 04:34	12/13/2017 04:34	LDS
67-66-3	Chloroform	ND		ug/m ³	6.8	14.01	EPA TO-15 Certifications: NELAC-NY12058,NJDEP-Queens	12/13/2017 04:34	12/13/2017 04:34	LDS
74-87-3	Chloromethane	ND		ug/m ³	2.9	14.01	EPA TO-15 Certifications: NELAC-NY12058,NJDEP-Queens	12/13/2017 04:34	12/13/2017 04:34	LDS
156-59-2	cis-1,2-Dichloroethylene	ND		ug/m ³	1.4	14.01	EPA TO-15 Certifications: NELAC-NY12058,NJDEP-Queens	12/13/2017 04:34	12/13/2017 04:34	LDS
10061-01-5	cis-1,3-Dichloropropylene	ND		ug/m ³	6.4	14.01	EPA TO-15 Certifications: NELAC-NY12058,NJDEP-Queens	12/13/2017 04:34	12/13/2017 04:34	LDS
110-82-7	Cyclohexane	ND		ug/m ³	4.8	14.01	EPA TO-15 Certifications: NELAC-NY12058,NJDEP-Queens	12/13/2017 04:34	12/13/2017 04:34	LDS
124-48-1	Dibromochloromethane	ND		ug/m ³	12	14.01	EPA TO-15 Certifications: NELAC-NY12058,NJDEP-Queens	12/13/2017 04:34	12/13/2017 04:34	LDS
75-71-8	Dichlorodifluoromethane	9.7		ug/m ³	6.9	14.01	EPA TO-15 Certifications: NELAC-NY12058,NJDEP-Queens	12/13/2017 04:34	12/13/2017 04:34	LDS
141-78-6	* Ethyl acetate	ND		ug/m ³	10	14.01	EPA TO-15 Certifications:	12/13/2017 04:34	12/13/2017 04:34	LDS
100-41-4	Ethyl Benzene	ND		ug/m ³	6.1	14.01	EPA TO-15 Certifications: NELAC-NY12058,NJDEP-Queens	12/13/2017 04:34	12/13/2017 04:34	LDS
87-68-3	Hexachlorobutadiene	ND		ug/m ³	15	14.01	EPA TO-15 Certifications: NELAC-NY12058,NJDEP-Queens	12/13/2017 04:34	12/13/2017 04:34	LDS
67-63-0	Isopropanol	55		ug/m ³	6.9	14.01	EPA TO-15 Certifications: NELAC-NY12058,NJDEP-Queens	12/13/2017 04:34	12/13/2017 04:34	LDS



Sample Information

Client Sample ID: SV-3

York Sample ID: 17L0396-09

York Project (SDG) No.

17L0396

Client Project ID

170313-3711 30th St. Queens NY

Matrix

Soil Vapor

Collection Date/Time

December 11, 2017 12:00 pm

Date Received

12/11/2017

Volatile Organics, EPA TO15 Full List

Log-in Notes:

Sample Notes:

Sample Prepared by Method: EPA TO15 PREP

CAS No.	Parameter	Result	Flag	Units	Reported to LOQ	Dilution	Reference Method	Date/Time Prepared	Date/Time Analyzed	Analyst
80-62-6	Methyl Methacrylate	ND		ug/m ³	5.7	14.01	EPA TO-15 Certifications: NELAC-NY12058,NJDEP-Queens	12/13/2017 04:34	12/13/2017 04:34	LDS
1634-04-4	Methyl tert-butyl ether (MTBE)	ND		ug/m ³	5.1	14.01	EPA TO-15 Certifications: NELAC-NY12058,NJDEP-Queens	12/13/2017 04:34	12/13/2017 04:34	LDS
75-09-2	Methylene chloride	ND		ug/m ³	9.7	14.01	EPA TO-15 Certifications: NELAC-NY12058,NJDEP-Queens	12/13/2017 04:34	12/13/2017 04:34	LDS
142-82-5	n-Heptane	ND		ug/m ³	5.7	14.01	EPA TO-15 Certifications: NELAC-NY12058,NJDEP-Queens	12/13/2017 04:34	12/13/2017 04:34	LDS
110-54-3	n-Hexane	ND		ug/m ³	4.9	14.01	EPA TO-15 Certifications: NELAC-NY12058,NJDEP-Queens	12/13/2017 04:34	12/13/2017 04:34	LDS
95-47-6	o-Xylene	ND		ug/m ³	6.1	14.01	EPA TO-15 Certifications: NELAC-NY12058,NJDEP-Queens	12/13/2017 04:34	12/13/2017 04:34	LDS
179601-23-1	p- & m- Xylenes	ND		ug/m ³	12	14.01	EPA TO-15 Certifications: NELAC-NY12058,NJDEP-Queens	12/13/2017 04:34	12/13/2017 04:34	LDS
622-96-8	* p-Ethyltoluene	ND		ug/m ³	6.9	14.01	EPA TO-15 Certifications: NELAC-NY12058,NJDEP-Queens	12/13/2017 04:34	12/13/2017 04:34	LDS
115-07-1	* Propylene	2.4		ug/m ³	2.4	14.01	EPA TO-15 Certifications: NELAC-NY12058,NJDEP-Queens	12/13/2017 04:34	12/13/2017 04:34	LDS
100-42-5	Styrene	ND		ug/m ³	6.0	14.01	EPA TO-15 Certifications: NELAC-NY12058,NJDEP-Queens	12/13/2017 04:34	12/13/2017 04:34	LDS
127-18-4	Tetrachloroethylene	47		ug/m ³	2.4	14.01	EPA TO-15 Certifications: NELAC-NY12058,NJDEP-Queens	12/13/2017 04:34	12/13/2017 04:34	LDS
109-99-9	* Tetrahydrofuran	ND		ug/m ³	8.3	14.01	EPA TO-15 Certifications: NELAC-NY12058,NJDEP-Queens	12/13/2017 04:34	12/13/2017 04:34	LDS
108-88-3	Toluene	ND		ug/m ³	5.3	14.01	EPA TO-15 Certifications: NELAC-NY12058,NJDEP-Queens	12/13/2017 04:34	12/13/2017 04:34	LDS
156-60-5	trans-1,2-Dichloroethylene	ND		ug/m ³	5.6	14.01	EPA TO-15 Certifications: NELAC-NY12058,NJDEP-Queens	12/13/2017 04:34	12/13/2017 04:34	LDS
10061-02-6	trans-1,3-Dichloropropylene	ND		ug/m ³	6.4	14.01	EPA TO-15 Certifications: NELAC-NY12058,NJDEP-Queens	12/13/2017 04:34	12/13/2017 04:34	LDS
79-01-6	Trichloroethylene	ND		ug/m ³	1.9	14.01	EPA TO-15 Certifications: NELAC-NY12058,NJDEP-Queens	12/13/2017 04:34	12/13/2017 04:34	LDS
75-69-4	Trichlorofluoromethane (Freon 11)	ND		ug/m ³	7.9	14.01	EPA TO-15 Certifications: NELAC-NY12058,NJDEP-Queens	12/13/2017 04:34	12/13/2017 04:34	LDS
108-05-4	Vinyl acetate	ND		ug/m ³	4.9	14.01	EPA TO-15 Certifications: NELAC-NY12058,NJDEP-Queens	12/13/2017 04:34	12/13/2017 04:34	LDS
593-60-2	Vinyl bromide	ND		ug/m ³	6.1	14.01	EPA TO-15 Certifications: NELAC-NY12058,NJDEP-Queens	12/13/2017 04:34	12/13/2017 04:34	LDS
75-01-4	Vinyl Chloride	ND		ug/m ³	0.90	14.01	EPA TO-15 Certifications: NELAC-NY12058,NJDEP-Queens	12/13/2017 04:34	12/13/2017 04:34	LDS
Surrogate Recoveries		Result	Acceptance Range							
460-00-4	Surrogate: p-Bromofluorobenzene	95.8 %	70-130							



Sample Information

Client Sample ID: IA-1

York Sample ID: 17L0396-10

York Project (SDG) No.

17L0396

Client Project ID

170313-3711 30th St. Queens NY

Matrix

Indoor Ambient Air

Collection Date/Time

December 11, 2017 12:00 pm

Date Received

12/11/2017

Volatile Organics, EPA TO15 Full List

Log-in Notes:

Sample Notes:

Sample Prepared by Method: EPA TO15 PREP

CAS No.	Parameter	Result	Flag	Units	Reported to LOQ	Dilution	Reference Method	Date/Time Prepared	Date/Time Analyzed	Analyst
630-20-6	* 1,1,1,2-Tetrachloroethane	ND		ug/m ³	0.37	0.533	EPA TO-15 Certifications:	12/13/2017 05:34	12/13/2017 05:34	LDS
71-55-6	1,1,1-Trichloroethane	ND		ug/m ³	0.29	0.533	EPA TO-15 Certifications: NELAC-NY12058,NJDEP-Queens	12/13/2017 05:34	12/13/2017 05:34	LDS
79-34-5	1,1,2,2-Tetrachloroethane	ND		ug/m ³	0.37	0.533	EPA TO-15 Certifications: NELAC-NY12058,NJDEP-Queens	12/13/2017 05:34	12/13/2017 05:34	LDS
76-13-1	1,1,2-Trichloro-1,2,2-trifluoroethane (Freon 113)	ND		ug/m ³	0.41	0.533	EPA TO-15 Certifications: NELAC-NY12058,NJDEP-Queens	12/13/2017 05:34	12/13/2017 05:34	LDS
79-00-5	1,1,2-Trichloroethane	ND		ug/m ³	0.29	0.533	EPA TO-15 Certifications: NELAC-NY12058,NJDEP-Queens	12/13/2017 05:34	12/13/2017 05:34	LDS
75-34-3	1,1-Dichloroethane	ND		ug/m ³	0.22	0.533	EPA TO-15 Certifications: NELAC-NY12058,NJDEP-Queens	12/13/2017 05:34	12/13/2017 05:34	LDS
75-35-4	1,1-Dichloroethylene	ND		ug/m ³	0.053	0.533	EPA TO-15 Certifications: NELAC-NY12058,NJDEP-Queens	12/13/2017 05:34	12/13/2017 05:34	LDS
120-82-1	1,2,4-Trichlorobenzene	ND		ug/m ³	0.40	0.533	EPA TO-15 Certifications: NELAC-NY12058,NJDEP-Queens	12/13/2017 05:34	12/13/2017 05:34	LDS
95-63-6	1,2,4-Trimethylbenzene	ND		ug/m ³	0.26	0.533	EPA TO-15 Certifications: NELAC-NY12058,NJDEP-Queens	12/13/2017 05:34	12/13/2017 05:34	LDS
106-93-4	1,2-Dibromoethane	ND		ug/m ³	0.41	0.533	EPA TO-15 Certifications: NELAC-NY12058,NJDEP-Queens	12/13/2017 05:34	12/13/2017 05:34	LDS
95-50-1	1,2-Dichlorobenzene	ND		ug/m ³	0.32	0.533	EPA TO-15 Certifications: NELAC-NY12058,NJDEP-Queens	12/13/2017 05:34	12/13/2017 05:34	LDS
107-06-2	1,2-Dichloroethane	ND		ug/m ³	0.22	0.533	EPA TO-15 Certifications: NELAC-NY12058,NJDEP-Queens	12/13/2017 05:34	12/13/2017 05:34	LDS
78-87-5	1,2-Dichloropropane	ND		ug/m ³	0.25	0.533	EPA TO-15 Certifications: NELAC-NY12058,NJDEP-Queens	12/13/2017 05:34	12/13/2017 05:34	LDS
76-14-2	1,2-Dichlorotetrafluoroethane	ND		ug/m ³	0.37	0.533	EPA TO-15 Certifications: NELAC-NY12058,NJDEP-Queens	12/13/2017 05:34	12/13/2017 05:34	LDS
108-67-8	1,3,5-Trimethylbenzene	ND		ug/m ³	0.26	0.533	EPA TO-15 Certifications: NELAC-NY12058,NJDEP-Queens	12/13/2017 05:34	12/13/2017 05:34	LDS
106-99-0	1,3-Butadiene	ND		ug/m ³	0.35	0.533	EPA TO-15 Certifications: NELAC-NY12058,NJDEP-Queens	12/13/2017 05:34	12/13/2017 05:34	LDS
541-73-1	1,3-Dichlorobenzene	ND		ug/m ³	0.32	0.533	EPA TO-15 Certifications: NELAC-NY12058,NJDEP-Queens	12/13/2017 05:34	12/13/2017 05:34	LDS
142-28-9	* 1,3-Dichloropropane	ND		ug/m ³	0.25	0.533	EPA TO-15 Certifications:	12/13/2017 05:34	12/13/2017 05:34	LDS
106-46-7	1,4-Dichlorobenzene	ND		ug/m ³	0.32	0.533	EPA TO-15 Certifications: NELAC-NY12058,NJDEP-Queens	12/13/2017 05:34	12/13/2017 05:34	LDS
123-91-1	1,4-Dioxane	ND		ug/m ³	0.38	0.533	EPA TO-15 Certifications: NELAC-NY12058,NJDEP-Queens	12/13/2017 05:34	12/13/2017 05:34	LDS
78-93-3	2-Butanone	0.60		ug/m ³	0.16	0.533	EPA TO-15 Certifications: NELAC-NY12058,NJDEP-Queens	12/13/2017 05:34	12/13/2017 05:34	LDS
591-78-6	* 2-Hexanone	ND		ug/m ³	0.44	0.533	EPA TO-15 Certifications:	12/13/2017 05:34	12/13/2017 05:34	LDS
107-05-1	3-Chloropropene	ND		ug/m ³	0.83	0.533	EPA TO-15 Certifications: NELAC-NY12058,NJDEP-Queens	12/13/2017 05:34	12/13/2017 05:34	LDS



Sample Information

Client Sample ID: IA-1

York Sample ID: 17L0396-10

York Project (SDG) No.

Client Project ID

Matrix

Collection Date/Time

Date Received

17L0396

170313-3711 30th St. Queens NY

Indoor Ambient Air December 11, 2017 12:00 pm

12/11/2017

Volatile Organics, EPA TO15 Full List

Log-in Notes:

Sample Notes:

Sample Prepared by Method: EPA TO15 PREP

CAS No.	Parameter	Result	Flag	Units	Reported to LOQ	Dilution	Reference Method	Date/Time Prepared	Date/Time Analyzed	Analyst
108-10-1	4-Methyl-2-pentanone	ND		ug/m ³	0.22	0.533	EPA TO-15 Certifications: NELAC-NY12058,NJDEP-Queens	12/13/2017 05:34	12/13/2017 05:34	LDS
67-64-1	Acetone	26		ug/m ³	0.25	0.533	EPA TO-15 Certifications: NELAC-NY12058,NJDEP-Queens	12/13/2017 05:34	12/13/2017 05:34	LDS
107-13-1	Acrylonitrile	ND		ug/m ³	0.12	0.533	EPA TO-15 Certifications: NELAC-NY12058,NJDEP-Queens	12/13/2017 05:34	12/13/2017 05:34	LDS
71-43-2	Benzene	0.43		ug/m ³	0.17	0.533	EPA TO-15 Certifications: NELAC-NY12058,NJDEP-Queens	12/13/2017 05:34	12/13/2017 05:34	LDS
100-44-7	Benzyl chloride	ND		ug/m ³	0.28	0.533	EPA TO-15 Certifications: NELAC-NY12058,NJDEP-Queens	12/13/2017 05:34	12/13/2017 05:34	LDS
75-27-4	Bromodichloromethane	ND		ug/m ³	0.36	0.533	EPA TO-15 Certifications: NELAC-NY12058,NJDEP-Queens	12/13/2017 05:34	12/13/2017 05:34	LDS
75-25-2	Bromoform	ND		ug/m ³	0.55	0.533	EPA TO-15 Certifications: NELAC-NY12058,NJDEP-Queens	12/13/2017 05:34	12/13/2017 05:34	LDS
74-83-9	Bromomethane	ND		ug/m ³	0.21	0.533	EPA TO-15 Certifications: NELAC-NY12058,NJDEP-Queens	12/13/2017 05:34	12/13/2017 05:34	LDS
75-15-0	Carbon disulfide	ND		ug/m ³	0.17	0.533	EPA TO-15 Certifications: NELAC-NY12058,NJDEP-Queens	12/13/2017 05:34	12/13/2017 05:34	LDS
56-23-5	Carbon tetrachloride	0.20		ug/m ³	0.084	0.533	EPA TO-15 Certifications: NELAC-NY12058,NJDEP-Queens	12/13/2017 05:34	12/13/2017 05:34	LDS
108-90-7	Chlorobenzene	ND		ug/m ³	0.25	0.533	EPA TO-15 Certifications: NELAC-NY12058,NJDEP-Queens	12/13/2017 05:34	12/13/2017 05:34	LDS
75-00-3	Chloroethane	ND		ug/m ³	0.14	0.533	EPA TO-15 Certifications: NELAC-NY12058,NJDEP-Queens	12/13/2017 05:34	12/13/2017 05:34	LDS
67-66-3	Chloroform	ND		ug/m ³	0.26	0.533	EPA TO-15 Certifications: NELAC-NY12058,NJDEP-Queens	12/13/2017 05:34	12/13/2017 05:34	LDS
74-87-3	Chloromethane	0.65		ug/m ³	0.11	0.533	EPA TO-15 Certifications: NELAC-NY12058,NJDEP-Queens	12/13/2017 05:34	12/13/2017 05:34	LDS
156-59-2	cis-1,2-Dichloroethylene	ND		ug/m ³	0.053	0.533	EPA TO-15 Certifications: NELAC-NY12058,NJDEP-Queens	12/13/2017 05:34	12/13/2017 05:34	LDS
10061-01-5	cis-1,3-Dichloropropylene	ND		ug/m ³	0.24	0.533	EPA TO-15 Certifications: NELAC-NY12058,NJDEP-Queens	12/13/2017 05:34	12/13/2017 05:34	LDS
110-82-7	Cyclohexane	0.28		ug/m ³	0.18	0.533	EPA TO-15 Certifications: NELAC-NY12058,NJDEP-Queens	12/13/2017 05:34	12/13/2017 05:34	LDS
124-48-1	Dibromochloromethane	ND		ug/m ³	0.45	0.533	EPA TO-15 Certifications: NELAC-NY12058,NJDEP-Queens	12/13/2017 05:34	12/13/2017 05:34	LDS
75-71-8	Dichlorodifluoromethane	1.1		ug/m ³	0.26	0.533	EPA TO-15 Certifications: NELAC-NY12058,NJDEP-Queens	12/13/2017 05:34	12/13/2017 05:34	LDS
141-78-6	* Ethyl acetate	ND		ug/m ³	0.38	0.533	EPA TO-15 Certifications: NELAC-NY12058,NJDEP-Queens	12/13/2017 05:34	12/13/2017 05:34	LDS
100-41-4	Ethyl Benzene	0.37		ug/m ³	0.23	0.533	EPA TO-15 Certifications: NELAC-NY12058,NJDEP-Queens	12/13/2017 05:34	12/13/2017 05:34	LDS
87-68-3	Hexachlorobutadiene	ND		ug/m ³	0.57	0.533	EPA TO-15 Certifications: NELAC-NY12058,NJDEP-Queens	12/13/2017 05:34	12/13/2017 05:34	LDS
67-63-0	Isopropanol	2.5		ug/m ³	0.26	0.533	EPA TO-15 Certifications: NELAC-NY12058,NJDEP-Queens	12/13/2017 05:34	12/13/2017 05:34	LDS



Sample Information

Client Sample ID: IA-1

York Sample ID: 17L0396-10

York Project (SDG) No.
17L0396

Client Project ID
170313-3711 30th St. Queens NY

Matrix
Indoor Ambient Air

Collection Date/Time
December 11, 2017 12:00 pm

Date Received
12/11/2017

Volatile Organics, EPA TO15 Full List

Log-in Notes:

Sample Notes:

Sample Prepared by Method: EPA TO15 PREP

CAS No.	Parameter	Result	Flag	Units	Reported to LOQ	Dilution	Reference Method	Date/Time Prepared	Date/Time Analyzed	Analyst
80-62-6	Methyl Methacrylate	ND		ug/m ³	0.22	0.533	EPA TO-15 Certifications: NELAC-NY12058,NJDEP-Queens	12/13/2017 05:34	12/13/2017 05:34	LDS
1634-04-4	Methyl tert-butyl ether (MTBE)	ND		ug/m ³	0.19	0.533	EPA TO-15 Certifications: NELAC-NY12058,NJDEP-Queens	12/13/2017 05:34	12/13/2017 05:34	LDS
75-09-2	Methylene chloride	ND		ug/m ³	0.37	0.533	EPA TO-15 Certifications: NELAC-NY12058,NJDEP-Queens	12/13/2017 05:34	12/13/2017 05:34	LDS
142-82-5	n-Heptane	0.57		ug/m ³	0.22	0.533	EPA TO-15 Certifications: NELAC-NY12058,NJDEP-Queens	12/13/2017 05:34	12/13/2017 05:34	LDS
110-54-3	n-Hexane	0.26		ug/m ³	0.19	0.533	EPA TO-15 Certifications: NELAC-NY12058,NJDEP-Queens	12/13/2017 05:34	12/13/2017 05:34	LDS
95-47-6	o-Xylene	0.39		ug/m ³	0.23	0.533	EPA TO-15 Certifications: NELAC-NY12058,NJDEP-Queens	12/13/2017 05:34	12/13/2017 05:34	LDS
179601-23-1	p- & m- Xylenes	1.9		ug/m ³	0.46	0.533	EPA TO-15 Certifications: NELAC-NY12058,NJDEP-Queens	12/13/2017 05:34	12/13/2017 05:34	LDS
622-96-8	* p-Ethyltoluene	ND		ug/m ³	0.26	0.533	EPA TO-15 Certifications: NELAC-NY12058,NJDEP-Queens	12/13/2017 05:34	12/13/2017 05:34	LDS
115-07-1	* Propylene	3.5		ug/m ³	0.092	0.533	EPA TO-15 Certifications: NELAC-NY12058,NJDEP-Queens	12/13/2017 05:34	12/13/2017 05:34	LDS
100-42-5	Styrene	ND		ug/m ³	0.23	0.533	EPA TO-15 Certifications: NELAC-NY12058,NJDEP-Queens	12/13/2017 05:34	12/13/2017 05:34	LDS
127-18-4	Tetrachloroethylene	68		ug/m ³	0.090	0.533	EPA TO-15 Certifications: NELAC-NY12058,NJDEP-Queens	12/13/2017 05:34	12/13/2017 05:34	LDS
109-99-9	* Tetrahydrofuran	ND		ug/m ³	0.31	0.533	EPA TO-15 Certifications: NELAC-NY12058,NJDEP-Queens	12/13/2017 05:34	12/13/2017 05:34	LDS
108-88-3	Toluene	9.4		ug/m ³	0.20	0.533	EPA TO-15 Certifications: NELAC-NY12058,NJDEP-Queens	12/13/2017 05:34	12/13/2017 05:34	LDS
156-60-5	trans-1,2-Dichloroethylene	ND		ug/m ³	0.21	0.533	EPA TO-15 Certifications: NELAC-NY12058,NJDEP-Queens	12/13/2017 05:34	12/13/2017 05:34	LDS
10061-02-6	trans-1,3-Dichloropropylene	ND		ug/m ³	0.24	0.533	EPA TO-15 Certifications: NELAC-NY12058,NJDEP-Queens	12/13/2017 05:34	12/13/2017 05:34	LDS
79-01-6	Trichloroethylene	0.26		ug/m ³	0.072	0.533	EPA TO-15 Certifications: NELAC-NY12058,NJDEP-Queens	12/13/2017 05:34	12/13/2017 05:34	LDS
75-69-4	Trichlorofluoromethane (Freon 11)	0.72		ug/m ³	0.30	0.533	EPA TO-15 Certifications: NELAC-NY12058,NJDEP-Queens	12/13/2017 05:34	12/13/2017 05:34	LDS
108-05-4	Vinyl acetate	ND		ug/m ³	0.19	0.533	EPA TO-15 Certifications: NELAC-NY12058,NJDEP-Queens	12/13/2017 05:34	12/13/2017 05:34	LDS
593-60-2	Vinyl bromide	ND		ug/m ³	0.23	0.533	EPA TO-15 Certifications: NELAC-NY12058,NJDEP-Queens	12/13/2017 05:34	12/13/2017 05:34	LDS
75-01-4	Vinyl Chloride	ND		ug/m ³	0.034	0.533	EPA TO-15 Certifications: NELAC-NY12058,NJDEP-Queens	12/13/2017 05:34	12/13/2017 05:34	LDS
Surrogate Recoveries		Result	Acceptance Range							
460-00-4	Surrogate: p-Bromofluorobenzene	90.7 %	70-130							



Sample Information

Client Sample ID: IA-2

York Sample ID: 17L0396-11

York Project (SDG) No.

Client Project ID

Matrix

Collection Date/Time

Date Received

17L0396

170313-3711 30th St. Queens NY

Indoor Ambient Air December 11, 2017 12:00 pm

12/11/2017

Volatile Organics, EPA TO15 Full List

Log-in Notes:

Sample Notes:

Sample Prepared by Method: EPA TO15 PREP

CAS No.	Parameter	Result	Flag	Units	Reported to LOQ	Dilution	Reference Method	Date/Time Prepared	Date/Time Analyzed	Analyst
630-20-6	* 1,1,1,2-Tetrachloroethane	ND		ug/m ³	0.37	0.533	EPA TO-15 Certifications:	12/14/2017 20:32	12/14/2017 20:32	LDS
71-55-6	1,1,1-Trichloroethane	ND		ug/m ³	0.29	0.533	EPA TO-15 Certifications: NELAC-NY12058,NJDEP-Queens	12/14/2017 20:32	12/14/2017 20:32	LDS
79-34-5	1,1,2,2-Tetrachloroethane	ND		ug/m ³	0.37	0.533	EPA TO-15 Certifications: NELAC-NY12058,NJDEP-Queens	12/14/2017 20:32	12/14/2017 20:32	LDS
76-13-1	1,1,2-Trichloro-1,2,2-trifluoroethane (Freon 113)	ND		ug/m ³	0.41	0.533	EPA TO-15 Certifications: NELAC-NY12058,NJDEP-Queens	12/14/2017 20:32	12/14/2017 20:32	LDS
79-00-5	1,1,2-Trichloroethane	ND		ug/m ³	0.29	0.533	EPA TO-15 Certifications: NELAC-NY12058,NJDEP-Queens	12/14/2017 20:32	12/14/2017 20:32	LDS
75-34-3	1,1-Dichloroethane	ND		ug/m ³	0.22	0.533	EPA TO-15 Certifications: NELAC-NY12058,NJDEP-Queens	12/14/2017 20:32	12/14/2017 20:32	LDS
75-35-4	1,1-Dichloroethylene	ND		ug/m ³	0.053	0.533	EPA TO-15 Certifications: NELAC-NY12058,NJDEP-Queens	12/14/2017 20:32	12/14/2017 20:32	LDS
120-82-1	1,2,4-Trichlorobenzene	ND		ug/m ³	0.40	0.533	EPA TO-15 Certifications: NELAC-NY12058,NJDEP-Queens	12/14/2017 20:32	12/14/2017 20:32	LDS
95-63-6	1,2,4-Trimethylbenzene	3.6		ug/m ³	0.26	0.533	EPA TO-15 Certifications: NELAC-NY12058,NJDEP-Queens	12/14/2017 20:32	12/14/2017 20:32	LDS
106-93-4	1,2-Dibromoethane	ND		ug/m ³	0.41	0.533	EPA TO-15 Certifications: NELAC-NY12058,NJDEP-Queens	12/14/2017 20:32	12/14/2017 20:32	LDS
95-50-1	1,2-Dichlorobenzene	ND		ug/m ³	0.32	0.533	EPA TO-15 Certifications: NELAC-NY12058,NJDEP-Queens	12/14/2017 20:32	12/14/2017 20:32	LDS
107-06-2	1,2-Dichloroethane	ND		ug/m ³	0.22	0.533	EPA TO-15 Certifications: NELAC-NY12058,NJDEP-Queens	12/14/2017 20:32	12/14/2017 20:32	LDS
78-87-5	1,2-Dichloropropane	ND		ug/m ³	0.25	0.533	EPA TO-15 Certifications: NELAC-NY12058,NJDEP-Queens	12/14/2017 20:32	12/14/2017 20:32	LDS
76-14-2	1,2-Dichlorotetrafluoroethane	ND		ug/m ³	0.37	0.533	EPA TO-15 Certifications: NELAC-NY12058,NJDEP-Queens	12/14/2017 20:32	12/14/2017 20:32	LDS
108-67-8	1,3,5-Trimethylbenzene	1.5		ug/m ³	0.26	0.533	EPA TO-15 Certifications: NELAC-NY12058,NJDEP-Queens	12/14/2017 20:32	12/14/2017 20:32	LDS
106-99-0	1,3-Butadiene	ND		ug/m ³	0.35	0.533	EPA TO-15 Certifications: NELAC-NY12058,NJDEP-Queens	12/14/2017 20:32	12/14/2017 20:32	LDS
541-73-1	1,3-Dichlorobenzene	ND		ug/m ³	0.32	0.533	EPA TO-15 Certifications: NELAC-NY12058,NJDEP-Queens	12/14/2017 20:32	12/14/2017 20:32	LDS
142-28-9	* 1,3-Dichloropropane	ND		ug/m ³	0.25	0.533	EPA TO-15 Certifications:	12/14/2017 20:32	12/14/2017 20:32	LDS
106-46-7	1,4-Dichlorobenzene	ND		ug/m ³	0.32	0.533	EPA TO-15 Certifications: NELAC-NY12058,NJDEP-Queens	12/14/2017 20:32	12/14/2017 20:32	LDS
123-91-1	1,4-Dioxane	ND		ug/m ³	0.38	0.533	EPA TO-15 Certifications: NELAC-NY12058,NJDEP-Queens	12/14/2017 20:32	12/14/2017 20:32	LDS
78-93-3	2-Butanone	4.5		ug/m ³	0.16	0.533	EPA TO-15 Certifications: NELAC-NY12058,NJDEP-Queens	12/14/2017 20:32	12/14/2017 20:32	LDS
591-78-6	* 2-Hexanone	0.48		ug/m ³	0.44	0.533	EPA TO-15 Certifications:	12/14/2017 20:32	12/14/2017 20:32	LDS
107-05-1	3-Chloropropene	ND		ug/m ³	0.83	0.533	EPA TO-15 Certifications: NELAC-NY12058,NJDEP-Queens	12/14/2017 20:32	12/14/2017 20:32	LDS



Sample Information

Client Sample ID: IA-2

York Sample ID: 17L0396-11

York Project (SDG) No.

Client Project ID

Matrix

Collection Date/Time

Date Received

17L0396

170313-3711 30th St. Queens NY

Indoor Ambient Air December 11, 2017 12:00 pm

12/11/2017

Volatile Organics, EPA TO15 Full List

Log-in Notes:

Sample Notes:

Sample Prepared by Method: EPA TO15 PREP

CAS No.	Parameter	Result	Flag	Units	Reported to LOQ	Dilution	Reference Method	Date/Time Prepared	Date/Time Analyzed	Analyst
108-10-1	4-Methyl-2-pentanone	1.2		ug/m ³	0.22	0.533	EPA TO-15 Certifications: NELAC-NY12058,NJDEP-Queens	12/14/2017 20:32	12/14/2017 20:32	LDS
67-64-1	Acetone	17		ug/m ³	0.25	0.533	EPA TO-15 Certifications: NELAC-NY12058,NJDEP-Queens	12/14/2017 20:32	12/14/2017 20:32	LDS
107-13-1	Acrylonitrile	ND		ug/m ³	0.12	0.533	EPA TO-15 Certifications: NELAC-NY12058,NJDEP-Queens	12/14/2017 20:32	12/14/2017 20:32	LDS
71-43-2	Benzene	1.6		ug/m ³	0.17	0.533	EPA TO-15 Certifications: NELAC-NY12058,NJDEP-Queens	12/14/2017 20:32	12/14/2017 20:32	LDS
100-44-7	Benzyl chloride	ND		ug/m ³	0.28	0.533	EPA TO-15 Certifications: NELAC-NY12058,NJDEP-Queens	12/14/2017 20:32	12/14/2017 20:32	LDS
75-27-4	Bromodichloromethane	ND		ug/m ³	0.36	0.533	EPA TO-15 Certifications: NELAC-NY12058,NJDEP-Queens	12/14/2017 20:32	12/14/2017 20:32	LDS
75-25-2	Bromoform	ND		ug/m ³	0.55	0.533	EPA TO-15 Certifications: NELAC-NY12058,NJDEP-Queens	12/14/2017 20:32	12/14/2017 20:32	LDS
74-83-9	Bromomethane	ND		ug/m ³	0.21	0.533	EPA TO-15 Certifications: NELAC-NY12058,NJDEP-Queens	12/14/2017 20:32	12/14/2017 20:32	LDS
75-15-0	Carbon disulfide	0.43		ug/m ³	0.17	0.533	EPA TO-15 Certifications: NELAC-NY12058,NJDEP-Queens	12/14/2017 20:32	12/14/2017 20:32	LDS
56-23-5	Carbon tetrachloride	0.37		ug/m ³	0.084	0.533	EPA TO-15 Certifications: NELAC-NY12058,NJDEP-Queens	12/14/2017 20:32	12/14/2017 20:32	LDS
108-90-7	Chlorobenzene	ND		ug/m ³	0.25	0.533	EPA TO-15 Certifications: NELAC-NY12058,NJDEP-Queens	12/14/2017 20:32	12/14/2017 20:32	LDS
75-00-3	Chloroethane	ND		ug/m ³	0.14	0.533	EPA TO-15 Certifications: NELAC-NY12058,NJDEP-Queens	12/14/2017 20:32	12/14/2017 20:32	LDS
67-66-3	Chloroform	ND		ug/m ³	0.26	0.533	EPA TO-15 Certifications: NELAC-NY12058,NJDEP-Queens	12/14/2017 20:32	12/14/2017 20:32	LDS
74-87-3	Chloromethane	0.85		ug/m ³	0.11	0.533	EPA TO-15 Certifications: NELAC-NY12058,NJDEP-Queens	12/14/2017 20:32	12/14/2017 20:32	LDS
156-59-2	cis-1,2-Dichloroethylene	0.085		ug/m ³	0.053	0.533	EPA TO-15 Certifications: NELAC-NY12058,NJDEP-Queens	12/14/2017 20:32	12/14/2017 20:32	LDS
10061-01-5	cis-1,3-Dichloropropylene	ND		ug/m ³	0.24	0.533	EPA TO-15 Certifications: NELAC-NY12058,NJDEP-Queens	12/14/2017 20:32	12/14/2017 20:32	LDS
110-82-7	Cyclohexane	1.4		ug/m ³	0.18	0.533	EPA TO-15 Certifications: NELAC-NY12058,NJDEP-Queens	12/14/2017 20:32	12/14/2017 20:32	LDS
124-48-1	Dibromochloromethane	ND		ug/m ³	0.45	0.533	EPA TO-15 Certifications: NELAC-NY12058,NJDEP-Queens	12/14/2017 20:32	12/14/2017 20:32	LDS
75-71-8	Dichlorodifluoromethane	3.1		ug/m ³	0.26	0.533	EPA TO-15 Certifications: NELAC-NY12058,NJDEP-Queens	12/14/2017 20:32	12/14/2017 20:32	LDS
141-78-6	* Ethyl acetate	2.2		ug/m ³	0.38	0.533	EPA TO-15 Certifications: NELAC-NY12058,NJDEP-Queens	12/14/2017 20:32	12/14/2017 20:32	LDS
100-41-4	Ethyl Benzene	2.4		ug/m ³	0.23	0.533	EPA TO-15 Certifications: NELAC-NY12058,NJDEP-Queens	12/14/2017 20:32	12/14/2017 20:32	LDS
87-68-3	Hexachlorobutadiene	ND		ug/m ³	0.57	0.533	EPA TO-15 Certifications: NELAC-NY12058,NJDEP-Queens	12/14/2017 20:32	12/14/2017 20:32	LDS



Sample Information

Client Sample ID: IA-2

York Sample ID: 17L0396-11

York Project (SDG) No.

Client Project ID

Matrix

Collection Date/Time

Date Received

17L0396

170313-3711 30th St. Queens NY

Indoor Ambient Air December 11, 2017 12:00 pm

12/11/2017

Volatile Organics, EPA TO15 Full List

Log-in Notes:

Sample Notes:

Sample Prepared by Method: EPA TO15 PREP

CAS No.	Parameter	Result	Flag	Units	Reported to LOQ	Dilution	Reference Method	Date/Time Prepared	Date/Time Analyzed	Analyst
67-63-0	Isopropanol	56		ug/m ³	0.26	0.533	EPA TO-15 Certifications: NELAC-NY12058,NJDEP-Queens	12/14/2017 20:32	12/14/2017 20:32	LDS
80-62-6	Methyl Methacrylate	ND		ug/m ³	0.22	0.533	EPA TO-15 Certifications: NELAC-NY12058,NJDEP-Queens	12/14/2017 20:32	12/14/2017 20:32	LDS
1634-04-4	Methyl tert-butyl ether (MTBE)	ND		ug/m ³	0.19	0.533	EPA TO-15 Certifications: NELAC-NY12058,NJDEP-Queens	12/14/2017 20:32	12/14/2017 20:32	LDS
75-09-2	Methylene chloride	0.41		ug/m ³	0.37	0.533	EPA TO-15 Certifications: NELAC-NY12058,NJDEP-Queens	12/14/2017 20:32	12/14/2017 20:32	LDS
142-82-5	n-Heptane	3.3		ug/m ³	0.22	0.533	EPA TO-15 Certifications: NELAC-NY12058,NJDEP-Queens	12/14/2017 20:32	12/14/2017 20:32	LDS
110-54-3	n-Hexane	3.7		ug/m ³	0.19	0.533	EPA TO-15 Certifications: NELAC-NY12058,NJDEP-Queens	12/14/2017 20:32	12/14/2017 20:32	LDS
95-47-6	o-Xylene	2.9		ug/m ³	0.23	0.533	EPA TO-15 Certifications: NELAC-NY12058,NJDEP-Queens	12/14/2017 20:32	12/14/2017 20:32	LDS
179601-23-1	p- & m- Xylenes	8.8		ug/m ³	0.46	0.533	EPA TO-15 Certifications: NELAC-NY12058,NJDEP-Queens	12/14/2017 20:32	12/14/2017 20:32	LDS
622-96-8	* p-Ethyltoluene	3.7		ug/m ³	0.26	0.533	EPA TO-15 Certifications:	12/14/2017 20:32	12/14/2017 20:32	LDS
115-07-1	* Propylene	0.76		ug/m ³	0.092	0.533	EPA TO-15 Certifications:	12/14/2017 20:32	12/14/2017 20:32	LDS
100-42-5	Styrene	1.2		ug/m ³	0.23	0.533	EPA TO-15 Certifications: NELAC-NY12058,NJDEP-Queens	12/14/2017 20:32	12/14/2017 20:32	LDS
127-18-4	Tetrachloroethylene	66		ug/m ³	0.090	0.533	EPA TO-15 Certifications: NELAC-NY12058,NJDEP-Queens	12/14/2017 20:32	12/14/2017 20:32	LDS
109-99-9	* Tetrahydrofuran	10		ug/m ³	0.31	0.533	EPA TO-15 Certifications:	12/14/2017 20:32	12/14/2017 20:32	LDS
108-88-3	Toluene	11		ug/m ³	0.20	0.533	EPA TO-15 Certifications: NELAC-NY12058,NJDEP-Queens	12/14/2017 20:32	12/14/2017 20:32	LDS
156-60-5	trans-1,2-Dichloroethylene	ND		ug/m ³	0.21	0.533	EPA TO-15 Certifications: NELAC-NY12058,NJDEP-Queens	12/14/2017 20:32	12/14/2017 20:32	LDS
10061-02-6	trans-1,3-Dichloropropylene	ND		ug/m ³	0.24	0.533	EPA TO-15 Certifications: NELAC-NY12058,NJDEP-Queens	12/14/2017 20:32	12/14/2017 20:32	LDS
79-01-6	Trichloroethylene	0.46		ug/m ³	0.072	0.533	EPA TO-15 Certifications: NELAC-NY12058,NJDEP-Queens	12/14/2017 20:32	12/14/2017 20:32	LDS
75-69-4	Trichlorofluoromethane (Freon 11)	2.5		ug/m ³	0.30	0.533	EPA TO-15 Certifications: NELAC-NY12058,NJDEP-Queens	12/14/2017 20:32	12/14/2017 20:32	LDS
108-05-4	Vinyl acetate	ND		ug/m ³	0.19	0.533	EPA TO-15 Certifications: NELAC-NY12058,NJDEP-Queens	12/14/2017 20:32	12/14/2017 20:32	LDS
593-60-2	Vinyl bromide	ND		ug/m ³	0.23	0.533	EPA TO-15 Certifications: NELAC-NY12058,NJDEP-Queens	12/14/2017 20:32	12/14/2017 20:32	LDS
75-01-4	Vinyl Chloride	ND		ug/m ³	0.034	0.533	EPA TO-15 Certifications: NELAC-NY12058,NJDEP-Queens	12/14/2017 20:32	12/14/2017 20:32	LDS



Sample Information

Client Sample ID: AO-1

York Sample ID: 17L0396-12

York Project (SDG) No.

Client Project ID

Matrix

Collection Date/Time

Date Received

17L0396

170313-3711 30th St. Queens NY

Outdoor Ambient Air December 11, 2017 12:00 pm

12/11/2017

Volatile Organics, EPA TO15 Full List

Log-in Notes:

Sample Notes:

Sample Prepared by Method: EPA TO15 PREP

CAS No.	Parameter	Result	Flag	Units	Reported to LOQ	Dilution	Reference Method	Date/Time Prepared	Date/Time Analyzed	Analyst
630-20-6	* 1,1,1,2-Tetrachloroethane	ND		ug/m ³	0.37	0.533	EPA TO-15 Certifications:	12/13/2017 01:09	12/13/2017 01:09	LDS
71-55-6	1,1,1-Trichloroethane	ND		ug/m ³	0.29	0.533	EPA TO-15 Certifications: NELAC-NY12058,NJDEP-Queens	12/13/2017 01:09	12/13/2017 01:09	LDS
79-34-5	1,1,2,2-Tetrachloroethane	ND		ug/m ³	0.37	0.533	EPA TO-15 Certifications: NELAC-NY12058,NJDEP-Queens	12/13/2017 01:09	12/13/2017 01:09	LDS
76-13-1	1,1,2-Trichloro-1,2,2-trifluoroethane (Freon 113)	ND		ug/m ³	0.41	0.533	EPA TO-15 Certifications: NELAC-NY12058,NJDEP-Queens	12/13/2017 01:09	12/13/2017 01:09	LDS
79-00-5	1,1,2-Trichloroethane	ND		ug/m ³	0.29	0.533	EPA TO-15 Certifications: NELAC-NY12058,NJDEP-Queens	12/13/2017 01:09	12/13/2017 01:09	LDS
75-34-3	1,1-Dichloroethane	ND		ug/m ³	0.22	0.533	EPA TO-15 Certifications: NELAC-NY12058,NJDEP-Queens	12/13/2017 01:09	12/13/2017 01:09	LDS
75-35-4	1,1-Dichloroethylene	ND		ug/m ³	0.053	0.533	EPA TO-15 Certifications: NELAC-NY12058,NJDEP-Queens	12/13/2017 01:09	12/13/2017 01:09	LDS
120-82-1	1,2,4-Trichlorobenzene	ND		ug/m ³	0.40	0.533	EPA TO-15 Certifications: NELAC-NY12058,NJDEP-Queens	12/13/2017 01:09	12/13/2017 01:09	LDS
95-63-6	1,2,4-Trimethylbenzene	ND		ug/m ³	0.26	0.533	EPA TO-15 Certifications: NELAC-NY12058,NJDEP-Queens	12/13/2017 01:09	12/13/2017 01:09	LDS
106-93-4	1,2-Dibromoethane	ND		ug/m ³	0.41	0.533	EPA TO-15 Certifications: NELAC-NY12058,NJDEP-Queens	12/13/2017 01:09	12/13/2017 01:09	LDS
95-50-1	1,2-Dichlorobenzene	ND		ug/m ³	0.32	0.533	EPA TO-15 Certifications: NELAC-NY12058,NJDEP-Queens	12/13/2017 01:09	12/13/2017 01:09	LDS
107-06-2	1,2-Dichloroethane	ND		ug/m ³	0.22	0.533	EPA TO-15 Certifications: NELAC-NY12058,NJDEP-Queens	12/13/2017 01:09	12/13/2017 01:09	LDS
78-87-5	1,2-Dichloropropane	ND		ug/m ³	0.25	0.533	EPA TO-15 Certifications: NELAC-NY12058,NJDEP-Queens	12/13/2017 01:09	12/13/2017 01:09	LDS
76-14-2	1,2-Dichlorotetrafluoroethane	ND		ug/m ³	0.37	0.533	EPA TO-15 Certifications: NELAC-NY12058,NJDEP-Queens	12/13/2017 01:09	12/13/2017 01:09	LDS
108-67-8	1,3,5-Trimethylbenzene	ND		ug/m ³	0.26	0.533	EPA TO-15 Certifications: NELAC-NY12058,NJDEP-Queens	12/13/2017 01:09	12/13/2017 01:09	LDS
106-99-0	1,3-Butadiene	ND		ug/m ³	0.35	0.533	EPA TO-15 Certifications: NELAC-NY12058,NJDEP-Queens	12/13/2017 01:09	12/13/2017 01:09	LDS
541-73-1	1,3-Dichlorobenzene	ND		ug/m ³	0.32	0.533	EPA TO-15 Certifications: NELAC-NY12058,NJDEP-Queens	12/13/2017 01:09	12/13/2017 01:09	LDS
142-28-9	* 1,3-Dichloropropane	ND		ug/m ³	0.25	0.533	EPA TO-15 Certifications:	12/13/2017 01:09	12/13/2017 01:09	LDS
106-46-7	1,4-Dichlorobenzene	ND		ug/m ³	0.32	0.533	EPA TO-15 Certifications: NELAC-NY12058,NJDEP-Queens	12/13/2017 01:09	12/13/2017 01:09	LDS
123-91-1	1,4-Dioxane	ND		ug/m ³	0.38	0.533	EPA TO-15 Certifications: NELAC-NY12058,NJDEP-Queens	12/13/2017 01:09	12/13/2017 01:09	LDS
78-93-3	2-Butanone	0.55		ug/m ³	0.16	0.533	EPA TO-15 Certifications: NELAC-NY12058,NJDEP-Queens	12/13/2017 01:09	12/13/2017 01:09	LDS
591-78-6	* 2-Hexanone	ND		ug/m ³	0.44	0.533	EPA TO-15 Certifications:	12/13/2017 01:09	12/13/2017 01:09	LDS
107-05-1	3-Chloropropene	ND		ug/m ³	0.83	0.533	EPA TO-15 Certifications: NELAC-NY12058,NJDEP-Queens	12/13/2017 01:09	12/13/2017 01:09	LDS



Sample Information

Client Sample ID: AO-1

York Sample ID: 17L0396-12

York Project (SDG) No.
17L0396

Client Project ID
170313-3711 30th St. Queens NY

Matrix Outdoor Ambient Air
Collection Date/Time December 11, 2017 12:00 pm

Date Received
12/11/2017

Volatile Organics, EPA TO15 Full List

Log-in Notes:

Sample Notes:

Sample Prepared by Method: EPA TO15 PREP

CAS No.	Parameter	Result	Flag	Units	Reported to LOQ	Dilution	Reference Method	Date/Time Prepared	Date/Time Analyzed	Analyst
108-10-1	4-Methyl-2-pentanone	ND		ug/m ³	0.22	0.533	EPA TO-15 Certifications: NELAC-NY12058,NJDEP-Queens	12/13/2017 01:09	12/13/2017 01:09	LDS
67-64-1	Acetone	4.2		ug/m ³	0.25	0.533	EPA TO-15 Certifications: NELAC-NY12058,NJDEP-Queens	12/13/2017 01:09	12/13/2017 01:09	LDS
107-13-1	Acrylonitrile	ND		ug/m ³	0.12	0.533	EPA TO-15 Certifications: NELAC-NY12058,NJDEP-Queens	12/13/2017 01:09	12/13/2017 01:09	LDS
71-43-2	Benzene	0.48		ug/m ³	0.17	0.533	EPA TO-15 Certifications: NELAC-NY12058,NJDEP-Queens	12/13/2017 01:09	12/13/2017 01:09	LDS
100-44-7	Benzyl chloride	ND		ug/m ³	0.28	0.533	EPA TO-15 Certifications: NELAC-NY12058,NJDEP-Queens	12/13/2017 01:09	12/13/2017 01:09	LDS
75-27-4	Bromodichloromethane	ND		ug/m ³	0.36	0.533	EPA TO-15 Certifications: NELAC-NY12058,NJDEP-Queens	12/13/2017 01:09	12/13/2017 01:09	LDS
75-25-2	Bromoform	ND		ug/m ³	0.55	0.533	EPA TO-15 Certifications: NELAC-NY12058,NJDEP-Queens	12/13/2017 01:09	12/13/2017 01:09	LDS
74-83-9	Bromomethane	ND		ug/m ³	0.21	0.533	EPA TO-15 Certifications: NELAC-NY12058,NJDEP-Queens	12/13/2017 01:09	12/13/2017 01:09	LDS
75-15-0	Carbon disulfide	ND		ug/m ³	0.17	0.533	EPA TO-15 Certifications: NELAC-NY12058,NJDEP-Queens	12/13/2017 01:09	12/13/2017 01:09	LDS
56-23-5	Carbon tetrachloride	0.27		ug/m ³	0.084	0.533	EPA TO-15 Certifications: NELAC-NY12058,NJDEP-Queens	12/13/2017 01:09	12/13/2017 01:09	LDS
108-90-7	Chlorobenzene	ND		ug/m ³	0.25	0.533	EPA TO-15 Certifications: NELAC-NY12058,NJDEP-Queens	12/13/2017 01:09	12/13/2017 01:09	LDS
75-00-3	Chloroethane	ND		ug/m ³	0.14	0.533	EPA TO-15 Certifications: NELAC-NY12058,NJDEP-Queens	12/13/2017 01:09	12/13/2017 01:09	LDS
67-66-3	Chloroform	ND		ug/m ³	0.26	0.533	EPA TO-15 Certifications: NELAC-NY12058,NJDEP-Queens	12/13/2017 01:09	12/13/2017 01:09	LDS
74-87-3	Chloromethane	1.1		ug/m ³	0.11	0.533	EPA TO-15 Certifications: NELAC-NY12058,NJDEP-Queens	12/13/2017 01:09	12/13/2017 01:09	LDS
156-59-2	cis-1,2-Dichloroethylene	ND		ug/m ³	0.053	0.533	EPA TO-15 Certifications: NELAC-NY12058,NJDEP-Queens	12/13/2017 01:09	12/13/2017 01:09	LDS
10061-01-5	cis-1,3-Dichloropropylene	ND		ug/m ³	0.24	0.533	EPA TO-15 Certifications: NELAC-NY12058,NJDEP-Queens	12/13/2017 01:09	12/13/2017 01:09	LDS
110-82-7	Cyclohexane	ND		ug/m ³	0.18	0.533	EPA TO-15 Certifications: NELAC-NY12058,NJDEP-Queens	12/13/2017 01:09	12/13/2017 01:09	LDS
124-48-1	Dibromochloromethane	ND		ug/m ³	0.45	0.533	EPA TO-15 Certifications: NELAC-NY12058,NJDEP-Queens	12/13/2017 01:09	12/13/2017 01:09	LDS
75-71-8	Dichlorodifluoromethane	2.1		ug/m ³	0.26	0.533	EPA TO-15 Certifications: NELAC-NY12058,NJDEP-Queens	12/13/2017 01:09	12/13/2017 01:09	LDS
141-78-6	* Ethyl acetate	ND		ug/m ³	0.38	0.533	EPA TO-15 Certifications: NELAC-NY12058,NJDEP-Queens	12/13/2017 01:09	12/13/2017 01:09	LDS
100-41-4	Ethyl Benzene	0.44		ug/m ³	0.23	0.533	EPA TO-15 Certifications: NELAC-NY12058,NJDEP-Queens	12/13/2017 01:09	12/13/2017 01:09	LDS
87-68-3	Hexachlorobutadiene	ND		ug/m ³	0.57	0.533	EPA TO-15 Certifications: NELAC-NY12058,NJDEP-Queens	12/13/2017 01:09	12/13/2017 01:09	LDS
67-63-0	Isopropanol	3.7		ug/m ³	0.26	0.533	EPA TO-15 Certifications: NELAC-NY12058,NJDEP-Queens	12/13/2017 01:09	12/13/2017 01:09	LDS



Sample Information

Client Sample ID: AO-1

York Sample ID: 17L0396-12

York Project (SDG) No.

Client Project ID

Matrix

Collection Date/Time

Date Received

17L0396

170313-3711 30th St. Queens NY

Outdoor Ambient Air December 11, 2017 12:00 pm

12/11/2017

Volatile Organics, EPA TO15 Full List

Log-in Notes:

Sample Notes:

Sample Prepared by Method: EPA TO15 PREP

CAS No.	Parameter	Result	Flag	Units	Reported to LOQ	Dilution	Reference Method	Date/Time Prepared	Date/Time Analyzed	Analyst
80-62-6	Methyl Methacrylate	ND		ug/m ³	0.22	0.533	EPA TO-15 Certifications: NELAC-NY12058,NJDEP-Queens	12/13/2017 01:09	12/13/2017 01:09	LDS
1634-04-4	Methyl tert-butyl ether (MTBE)	ND		ug/m ³	0.19	0.533	EPA TO-15 Certifications: NELAC-NY12058,NJDEP-Queens	12/13/2017 01:09	12/13/2017 01:09	LDS
75-09-2	Methylene chloride	ND		ug/m ³	0.37	0.533	EPA TO-15 Certifications: NELAC-NY12058,NJDEP-Queens	12/13/2017 01:09	12/13/2017 01:09	LDS
142-82-5	n-Heptane	0.35		ug/m ³	0.22	0.533	EPA TO-15 Certifications: NELAC-NY12058,NJDEP-Queens	12/13/2017 01:09	12/13/2017 01:09	LDS
110-54-3	n-Hexane	0.32		ug/m ³	0.19	0.533	EPA TO-15 Certifications: NELAC-NY12058,NJDEP-Queens	12/13/2017 01:09	12/13/2017 01:09	LDS
95-47-6	o-Xylene	0.42		ug/m ³	0.23	0.533	EPA TO-15 Certifications: NELAC-NY12058,NJDEP-Queens	12/13/2017 01:09	12/13/2017 01:09	LDS
179601-23-1	p- & m- Xylenes	1.8		ug/m ³	0.46	0.533	EPA TO-15 Certifications: NELAC-NY12058,NJDEP-Queens	12/13/2017 01:09	12/13/2017 01:09	LDS
622-96-8	* p-Ethyltoluene	0.31		ug/m ³	0.26	0.533	EPA TO-15 Certifications: NELAC-NY12058,NJDEP-Queens	12/13/2017 01:09	12/13/2017 01:09	LDS
115-07-1	* Propylene	0.50		ug/m ³	0.092	0.533	EPA TO-15 Certifications: NELAC-NY12058,NJDEP-Queens	12/13/2017 01:09	12/13/2017 01:09	LDS
100-42-5	Styrene	ND		ug/m ³	0.23	0.533	EPA TO-15 Certifications: NELAC-NY12058,NJDEP-Queens	12/13/2017 01:09	12/13/2017 01:09	LDS
127-18-4	Tetrachloroethylene	10		ug/m ³	0.090	0.533	EPA TO-15 Certifications: NELAC-NY12058,NJDEP-Queens	12/13/2017 01:09	12/13/2017 01:09	LDS
109-99-9	* Tetrahydrofuran	0.42		ug/m ³	0.31	0.533	EPA TO-15 Certifications: NELAC-NY12058,NJDEP-Queens	12/13/2017 01:09	12/13/2017 01:09	LDS
108-88-3	Toluene	2.9		ug/m ³	0.20	0.533	EPA TO-15 Certifications: NELAC-NY12058,NJDEP-Queens	12/13/2017 01:09	12/13/2017 01:09	LDS
156-60-5	trans-1,2-Dichloroethylene	ND		ug/m ³	0.21	0.533	EPA TO-15 Certifications: NELAC-NY12058,NJDEP-Queens	12/13/2017 01:09	12/13/2017 01:09	LDS
10061-02-6	trans-1,3-Dichloropropylene	ND		ug/m ³	0.24	0.533	EPA TO-15 Certifications: NELAC-NY12058,NJDEP-Queens	12/13/2017 01:09	12/13/2017 01:09	LDS
79-01-6	Trichloroethylene	0.32		ug/m ³	0.072	0.533	EPA TO-15 Certifications: NELAC-NY12058,NJDEP-Queens	12/13/2017 01:09	12/13/2017 01:09	LDS
75-69-4	Trichlorofluoromethane (Freon 11)	0.81		ug/m ³	0.30	0.533	EPA TO-15 Certifications: NELAC-NY12058,NJDEP-Queens	12/13/2017 01:09	12/13/2017 01:09	LDS
108-05-4	Vinyl acetate	ND		ug/m ³	0.19	0.533	EPA TO-15 Certifications: NELAC-NY12058,NJDEP-Queens	12/13/2017 01:09	12/13/2017 01:09	LDS
593-60-2	Vinyl bromide	ND		ug/m ³	0.23	0.533	EPA TO-15 Certifications: NELAC-NY12058,NJDEP-Queens	12/13/2017 01:09	12/13/2017 01:09	LDS
75-01-4	Vinyl Chloride	ND		ug/m ³	0.034	0.533	EPA TO-15 Certifications: NELAC-NY12058,NJDEP-Queens	12/13/2017 01:09	12/13/2017 01:09	LDS



Sample Information

Client Sample ID: AO-2

York Sample ID: 17L0396-13

York Project (SDG) No.

Client Project ID

Matrix

Collection Date/Time

Date Received

17L0396

170313-3711 30th St. Queens NY

Outdoor Ambient Air December 11, 2017 12:00 pm

12/11/2017

Volatile Organics, EPA TO15 Full List

Log-in Notes:

Sample Notes:

Sample Prepared by Method: EPA TO15 PREP

CAS No.	Parameter	Result	Flag	Units	Reported to LOQ	Dilution	Reference Method	Date/Time Prepared	Date/Time Analyzed	Analyst
630-20-6	* 1,1,1,2-Tetrachloroethane	ND		ug/m ³	0.37	0.533	EPA TO-15 Certifications:	12/13/2017 02:19	12/13/2017 02:19	LDS
71-55-6	1,1,1-Trichloroethane	ND		ug/m ³	0.29	0.533	EPA TO-15 Certifications: NELAC-NY12058,NJDEP-Queens	12/13/2017 02:19	12/13/2017 02:19	LDS
79-34-5	1,1,2,2-Tetrachloroethane	ND		ug/m ³	0.37	0.533	EPA TO-15 Certifications: NELAC-NY12058,NJDEP-Queens	12/13/2017 02:19	12/13/2017 02:19	LDS
76-13-1	1,1,2-Trichloro-1,2,2-trifluoroethane (Freon 113)	ND		ug/m ³	0.41	0.533	EPA TO-15 Certifications: NELAC-NY12058,NJDEP-Queens	12/13/2017 02:19	12/13/2017 02:19	LDS
79-00-5	1,1,2-Trichloroethane	ND		ug/m ³	0.29	0.533	EPA TO-15 Certifications: NELAC-NY12058,NJDEP-Queens	12/13/2017 02:19	12/13/2017 02:19	LDS
75-34-3	1,1-Dichloroethane	ND		ug/m ³	0.22	0.533	EPA TO-15 Certifications: NELAC-NY12058,NJDEP-Queens	12/13/2017 02:19	12/13/2017 02:19	LDS
75-35-4	1,1-Dichloroethylene	ND		ug/m ³	0.053	0.533	EPA TO-15 Certifications: NELAC-NY12058,NJDEP-Queens	12/13/2017 02:19	12/13/2017 02:19	LDS
120-82-1	1,2,4-Trichlorobenzene	ND		ug/m ³	0.40	0.533	EPA TO-15 Certifications: NELAC-NY12058,NJDEP-Queens	12/13/2017 02:19	12/13/2017 02:19	LDS
95-63-6	1,2,4-Trimethylbenzene	0.39		ug/m ³	0.26	0.533	EPA TO-15 Certifications: NELAC-NY12058,NJDEP-Queens	12/13/2017 02:19	12/13/2017 02:19	LDS
106-93-4	1,2-Dibromoethane	ND		ug/m ³	0.41	0.533	EPA TO-15 Certifications: NELAC-NY12058,NJDEP-Queens	12/13/2017 02:19	12/13/2017 02:19	LDS
95-50-1	1,2-Dichlorobenzene	ND		ug/m ³	0.32	0.533	EPA TO-15 Certifications: NELAC-NY12058,NJDEP-Queens	12/13/2017 02:19	12/13/2017 02:19	LDS
107-06-2	1,2-Dichloroethane	ND		ug/m ³	0.22	0.533	EPA TO-15 Certifications: NELAC-NY12058,NJDEP-Queens	12/13/2017 02:19	12/13/2017 02:19	LDS
78-87-5	1,2-Dichloropropane	ND		ug/m ³	0.25	0.533	EPA TO-15 Certifications: NELAC-NY12058,NJDEP-Queens	12/13/2017 02:19	12/13/2017 02:19	LDS
76-14-2	1,2-Dichlorotetrafluoroethane	ND		ug/m ³	0.37	0.533	EPA TO-15 Certifications: NELAC-NY12058,NJDEP-Queens	12/13/2017 02:19	12/13/2017 02:19	LDS
108-67-8	1,3,5-Trimethylbenzene	ND		ug/m ³	0.26	0.533	EPA TO-15 Certifications: NELAC-NY12058,NJDEP-Queens	12/13/2017 02:19	12/13/2017 02:19	LDS
106-99-0	1,3-Butadiene	ND		ug/m ³	0.35	0.533	EPA TO-15 Certifications: NELAC-NY12058,NJDEP-Queens	12/13/2017 02:19	12/13/2017 02:19	LDS
541-73-1	1,3-Dichlorobenzene	ND		ug/m ³	0.32	0.533	EPA TO-15 Certifications: NELAC-NY12058,NJDEP-Queens	12/13/2017 02:19	12/13/2017 02:19	LDS
142-28-9	* 1,3-Dichloropropane	ND		ug/m ³	0.25	0.533	EPA TO-15 Certifications:	12/13/2017 02:19	12/13/2017 02:19	LDS
106-46-7	1,4-Dichlorobenzene	ND		ug/m ³	0.32	0.533	EPA TO-15 Certifications: NELAC-NY12058,NJDEP-Queens	12/13/2017 02:19	12/13/2017 02:19	LDS
123-91-1	1,4-Dioxane	ND		ug/m ³	0.38	0.533	EPA TO-15 Certifications: NELAC-NY12058,NJDEP-Queens	12/13/2017 02:19	12/13/2017 02:19	LDS
78-93-3	2-Butanone	1.4		ug/m ³	0.16	0.533	EPA TO-15 Certifications: NELAC-NY12058,NJDEP-Queens	12/13/2017 02:19	12/13/2017 02:19	LDS
591-78-6	* 2-Hexanone	ND		ug/m ³	0.44	0.533	EPA TO-15 Certifications:	12/13/2017 02:19	12/13/2017 02:19	LDS
107-05-1	3-Chloropropene	ND		ug/m ³	0.83	0.533	EPA TO-15 Certifications: NELAC-NY12058,NJDEP-Queens	12/13/2017 02:19	12/13/2017 02:19	LDS



Sample Information

Client Sample ID: AO-2

York Sample ID: 17L0396-13

York Project (SDG) No.

17L0396

Client Project ID

170313-3711 30th St. Queens NY

Matrix

Outdoor Ambient Air

Collection Date/Time

December 11, 2017 12:00 pm

Date Received

12/11/2017

Volatile Organics, EPA TO15 Full List

Log-in Notes:

Sample Notes:

Sample Prepared by Method: EPA TO15 PREP

CAS No.	Parameter	Result	Flag	Units	Reported to LOQ	Dilution	Reference Method	Date/Time Prepared	Date/Time Analyzed	Analyst
108-10-1	4-Methyl-2-pentanone	0.26		ug/m ³	0.22	0.533	EPA TO-15 Certifications: NELAC-NY12058,NJDEP-Queens	12/13/2017 02:19	12/13/2017 02:19	LDS
67-64-1	Acetone	7.0		ug/m ³	0.25	0.533	EPA TO-15 Certifications: NELAC-NY12058,NJDEP-Queens	12/13/2017 02:19	12/13/2017 02:19	LDS
107-13-1	Acrylonitrile	ND		ug/m ³	0.12	0.533	EPA TO-15 Certifications: NELAC-NY12058,NJDEP-Queens	12/13/2017 02:19	12/13/2017 02:19	LDS
71-43-2	Benzene	0.70		ug/m ³	0.17	0.533	EPA TO-15 Certifications: NELAC-NY12058,NJDEP-Queens	12/13/2017 02:19	12/13/2017 02:19	LDS
100-44-7	Benzyl chloride	ND		ug/m ³	0.28	0.533	EPA TO-15 Certifications: NELAC-NY12058,NJDEP-Queens	12/13/2017 02:19	12/13/2017 02:19	LDS
75-27-4	Bromodichloromethane	ND		ug/m ³	0.36	0.533	EPA TO-15 Certifications: NELAC-NY12058,NJDEP-Queens	12/13/2017 02:19	12/13/2017 02:19	LDS
75-25-2	Bromoform	ND		ug/m ³	0.55	0.533	EPA TO-15 Certifications: NELAC-NY12058,NJDEP-Queens	12/13/2017 02:19	12/13/2017 02:19	LDS
74-83-9	Bromomethane	ND		ug/m ³	0.21	0.533	EPA TO-15 Certifications: NELAC-NY12058,NJDEP-Queens	12/13/2017 02:19	12/13/2017 02:19	LDS
75-15-0	Carbon disulfide	ND		ug/m ³	0.17	0.533	EPA TO-15 Certifications: NELAC-NY12058,NJDEP-Queens	12/13/2017 02:19	12/13/2017 02:19	LDS
56-23-5	Carbon tetrachloride	0.30		ug/m ³	0.084	0.533	EPA TO-15 Certifications: NELAC-NY12058,NJDEP-Queens	12/13/2017 02:19	12/13/2017 02:19	LDS
108-90-7	Chlorobenzene	ND		ug/m ³	0.25	0.533	EPA TO-15 Certifications: NELAC-NY12058,NJDEP-Queens	12/13/2017 02:19	12/13/2017 02:19	LDS
75-00-3	Chloroethane	ND		ug/m ³	0.14	0.533	EPA TO-15 Certifications: NELAC-NY12058,NJDEP-Queens	12/13/2017 02:19	12/13/2017 02:19	LDS
67-66-3	Chloroform	ND		ug/m ³	0.26	0.533	EPA TO-15 Certifications: NELAC-NY12058,NJDEP-Queens	12/13/2017 02:19	12/13/2017 02:19	LDS
74-87-3	Chloromethane	0.80		ug/m ³	0.11	0.533	EPA TO-15 Certifications: NELAC-NY12058,NJDEP-Queens	12/13/2017 02:19	12/13/2017 02:19	LDS
156-59-2	cis-1,2-Dichloroethylene	ND		ug/m ³	0.053	0.533	EPA TO-15 Certifications: NELAC-NY12058,NJDEP-Queens	12/13/2017 02:19	12/13/2017 02:19	LDS
10061-01-5	cis-1,3-Dichloropropylene	ND		ug/m ³	0.24	0.533	EPA TO-15 Certifications: NELAC-NY12058,NJDEP-Queens	12/13/2017 02:19	12/13/2017 02:19	LDS
110-82-7	Cyclohexane	0.35		ug/m ³	0.18	0.533	EPA TO-15 Certifications: NELAC-NY12058,NJDEP-Queens	12/13/2017 02:19	12/13/2017 02:19	LDS
124-48-1	Dibromochloromethane	ND		ug/m ³	0.45	0.533	EPA TO-15 Certifications: NELAC-NY12058,NJDEP-Queens	12/13/2017 02:19	12/13/2017 02:19	LDS
75-71-8	Dichlorodifluoromethane	2.1		ug/m ³	0.26	0.533	EPA TO-15 Certifications: NELAC-NY12058,NJDEP-Queens	12/13/2017 02:19	12/13/2017 02:19	LDS
141-78-6	* Ethyl acetate	0.63		ug/m ³	0.38	0.533	EPA TO-15 Certifications:	12/13/2017 02:19	12/13/2017 02:19	LDS
100-41-4	Ethyl Benzene	0.58		ug/m ³	0.23	0.533	EPA TO-15 Certifications: NELAC-NY12058,NJDEP-Queens	12/13/2017 02:19	12/13/2017 02:19	LDS
87-68-3	Hexachlorobutadiene	ND		ug/m ³	0.57	0.533	EPA TO-15 Certifications: NELAC-NY12058,NJDEP-Queens	12/13/2017 02:19	12/13/2017 02:19	LDS
67-63-0	Isopropanol	14		ug/m ³	0.26	0.533	EPA TO-15 Certifications: NELAC-NY12058,NJDEP-Queens	12/13/2017 02:19	12/13/2017 02:19	LDS



Sample Information

Client Sample ID: AO-2

York Sample ID: 17L0396-13

York Project (SDG) No.

17L0396

Client Project ID

170313-3711 30th St. Queens NY

Matrix

Outdoor Ambient Air

Collection Date/Time

December 11, 2017 12:00 pm

Date Received

12/11/2017

Volatile Organics, EPA TO15 Full List

Log-in Notes:

Sample Notes:

Sample Prepared by Method: EPA TO15 PREP

CAS No.	Parameter	Result	Flag	Units	Reported to LOQ	Dilution	Reference Method	Date/Time Prepared	Date/Time Analyzed	Analyst
80-62-6	Methyl Methacrylate	ND		ug/m ³	0.22	0.533	EPA TO-15 Certifications: NELAC-NY12058,NJDEP-Queens	12/13/2017 02:19	12/13/2017 02:19	LDS
1634-04-4	Methyl tert-butyl ether (MTBE)	ND		ug/m ³	0.19	0.533	EPA TO-15 Certifications: NELAC-NY12058,NJDEP-Queens	12/13/2017 02:19	12/13/2017 02:19	LDS
75-09-2	Methylene chloride	ND		ug/m ³	0.37	0.533	EPA TO-15 Certifications: NELAC-NY12058,NJDEP-Queens	12/13/2017 02:19	12/13/2017 02:19	LDS
142-82-5	n-Heptane	0.76		ug/m ³	0.22	0.533	EPA TO-15 Certifications: NELAC-NY12058,NJDEP-Queens	12/13/2017 02:19	12/13/2017 02:19	LDS
110-54-3	n-Hexane	0.86		ug/m ³	0.19	0.533	EPA TO-15 Certifications: NELAC-NY12058,NJDEP-Queens	12/13/2017 02:19	12/13/2017 02:19	LDS
95-47-6	o-Xylene	0.53		ug/m ³	0.23	0.533	EPA TO-15 Certifications: NELAC-NY12058,NJDEP-Queens	12/13/2017 02:19	12/13/2017 02:19	LDS
179601-23-1	p- & m- Xylenes	2.2		ug/m ³	0.46	0.533	EPA TO-15 Certifications: NELAC-NY12058,NJDEP-Queens	12/13/2017 02:19	12/13/2017 02:19	LDS
622-96-8	* p-Ethyltoluene	0.47		ug/m ³	0.26	0.533	EPA TO-15 Certifications:	12/13/2017 02:19	12/13/2017 02:19	LDS
115-07-1	* Propylene	0.39		ug/m ³	0.092	0.533	EPA TO-15 Certifications:	12/13/2017 02:19	12/13/2017 02:19	LDS
100-42-5	Styrene	0.32		ug/m ³	0.23	0.533	EPA TO-15 Certifications: NELAC-NY12058,NJDEP-Queens	12/13/2017 02:19	12/13/2017 02:19	LDS
127-18-4	Tetrachloroethylene	11		ug/m ³	0.090	0.533	EPA TO-15 Certifications: NELAC-NY12058,NJDEP-Queens	12/13/2017 02:19	12/13/2017 02:19	LDS
109-99-9	* Tetrahydrofuran	2.2		ug/m ³	0.31	0.533	EPA TO-15 Certifications:	12/13/2017 02:19	12/13/2017 02:19	LDS
108-88-3	Toluene	3.6		ug/m ³	0.20	0.533	EPA TO-15 Certifications: NELAC-NY12058,NJDEP-Queens	12/13/2017 02:19	12/13/2017 02:19	LDS
156-60-5	trans-1,2-Dichloroethylene	ND		ug/m ³	0.21	0.533	EPA TO-15 Certifications: NELAC-NY12058,NJDEP-Queens	12/13/2017 02:19	12/13/2017 02:19	LDS
10061-02-6	trans-1,3-Dichloropropylene	ND		ug/m ³	0.24	0.533	EPA TO-15 Certifications: NELAC-NY12058,NJDEP-Queens	12/13/2017 02:19	12/13/2017 02:19	LDS
79-01-6	Trichloroethylene	0.29		ug/m ³	0.072	0.533	EPA TO-15 Certifications: NELAC-NY12058,NJDEP-Queens	12/13/2017 02:19	12/13/2017 02:19	LDS
75-69-4	Trichlorofluoromethane (Freon 11)	1.1		ug/m ³	0.30	0.533	EPA TO-15 Certifications: NELAC-NY12058,NJDEP-Queens	12/13/2017 02:19	12/13/2017 02:19	LDS
108-05-4	Vinyl acetate	ND		ug/m ³	0.19	0.533	EPA TO-15 Certifications: NELAC-NY12058,NJDEP-Queens	12/13/2017 02:19	12/13/2017 02:19	LDS
593-60-2	Vinyl bromide	ND		ug/m ³	0.23	0.533	EPA TO-15 Certifications: NELAC-NY12058,NJDEP-Queens	12/13/2017 02:19	12/13/2017 02:19	LDS
75-01-4	Vinyl Chloride	ND		ug/m ³	0.034	0.533	EPA TO-15 Certifications: NELAC-NY12058,NJDEP-Queens	12/13/2017 02:19	12/13/2017 02:19	LDS



Sample Information

Client Sample ID: AO-3

York Sample ID: 17L0396-14

York Project (SDG) No.

Client Project ID

Matrix

Collection Date/Time

Date Received

17L0396

170313-3711 30th St. Queens NY

Outdoor Ambient Air December 11, 2017 12:00 pm

12/11/2017

Volatile Organics, EPA TO15 Full List

Log-in Notes:

Sample Notes:

Sample Prepared by Method: EPA TO15 PREP

CAS No.	Parameter	Result	Flag	Units	Reported to LOQ	Dilution	Reference Method	Date/Time Prepared	Date/Time Analyzed	Analyst
630-20-6	* 1,1,1,2-Tetrachloroethane	ND		ug/m ³	0.37	0.533	EPA TO-15 Certifications:	12/13/2017 03:28	12/13/2017 03:28	LDS
71-55-6	1,1,1-Trichloroethane	ND		ug/m ³	0.29	0.533	EPA TO-15 Certifications:	12/13/2017 03:28	12/13/2017 03:28	LDS
79-34-5	1,1,2,2-Tetrachloroethane	ND		ug/m ³	0.37	0.533	EPA TO-15 Certifications:	12/13/2017 03:28	12/13/2017 03:28	LDS
76-13-1	1,1,2-Trichloro-1,2,2-trifluoroethane (Freon 113)	ND		ug/m ³	0.41	0.533	EPA TO-15 Certifications:	12/13/2017 03:28	12/13/2017 03:28	LDS
79-00-5	1,1,2-Trichloroethane	ND		ug/m ³	0.29	0.533	EPA TO-15 Certifications:	12/13/2017 03:28	12/13/2017 03:28	LDS
75-34-3	1,1-Dichloroethane	ND		ug/m ³	0.22	0.533	EPA TO-15 Certifications:	12/13/2017 03:28	12/13/2017 03:28	LDS
75-35-4	1,1-Dichloroethylene	ND		ug/m ³	0.053	0.533	EPA TO-15 Certifications:	12/13/2017 03:28	12/13/2017 03:28	LDS
120-82-1	1,2,4-Trichlorobenzene	ND		ug/m ³	0.40	0.533	EPA TO-15 Certifications:	12/13/2017 03:28	12/13/2017 03:28	LDS
95-63-6	1,2,4-Trimethylbenzene	1.4		ug/m ³	0.26	0.533	EPA TO-15 Certifications:	12/13/2017 03:28	12/13/2017 03:28	LDS
106-93-4	1,2-Dibromoethane	ND		ug/m ³	0.41	0.533	EPA TO-15 Certifications:	12/13/2017 03:28	12/13/2017 03:28	LDS
95-50-1	1,2-Dichlorobenzene	ND		ug/m ³	0.32	0.533	EPA TO-15 Certifications:	12/13/2017 03:28	12/13/2017 03:28	LDS
107-06-2	1,2-Dichloroethane	ND		ug/m ³	0.22	0.533	EPA TO-15 Certifications:	12/13/2017 03:28	12/13/2017 03:28	LDS
78-87-5	1,2-Dichloropropane	0.42		ug/m ³	0.25	0.533	EPA TO-15 Certifications:	12/13/2017 03:28	12/13/2017 03:28	LDS
76-14-2	1,2-Dichlorotetrafluoroethane	ND		ug/m ³	0.37	0.533	EPA TO-15 Certifications:	12/13/2017 03:28	12/13/2017 03:28	LDS
108-67-8	1,3,5-Trimethylbenzene	0.47		ug/m ³	0.26	0.533	EPA TO-15 Certifications:	12/13/2017 03:28	12/13/2017 03:28	LDS
106-99-0	1,3-Butadiene	ND		ug/m ³	0.35	0.533	EPA TO-15 Certifications:	12/13/2017 03:28	12/13/2017 03:28	LDS
541-73-1	1,3-Dichlorobenzene	ND		ug/m ³	0.32	0.533	EPA TO-15 Certifications:	12/13/2017 03:28	12/13/2017 03:28	LDS
142-28-9	* 1,3-Dichloropropane	ND		ug/m ³	0.25	0.533	EPA TO-15 Certifications:	12/13/2017 03:28	12/13/2017 03:28	LDS
106-46-7	1,4-Dichlorobenzene	ND		ug/m ³	0.32	0.533	EPA TO-15 Certifications:	12/13/2017 03:28	12/13/2017 03:28	LDS
123-91-1	1,4-Dioxane	ND		ug/m ³	0.38	0.533	EPA TO-15 Certifications:	12/13/2017 03:28	12/13/2017 03:28	LDS
78-93-3	2-Butanone	2.9		ug/m ³	0.16	0.533	EPA TO-15 Certifications:	12/13/2017 03:28	12/13/2017 03:28	LDS
591-78-6	* 2-Hexanone	ND		ug/m ³	0.44	0.533	EPA TO-15 Certifications:	12/13/2017 03:28	12/13/2017 03:28	LDS
107-05-1	3-Chloropropene	ND		ug/m ³	0.83	0.533	EPA TO-15 Certifications:	12/13/2017 03:28	12/13/2017 03:28	LDS



Sample Information

Client Sample ID: AO-3

York Sample ID: 17L0396-14

York Project (SDG) No.

17L0396

Client Project ID

170313-3711 30th St. Queens NY

Matrix

Outdoor Ambient Air

Collection Date/Time

December 11, 2017 12:00 pm

Date Received

12/11/2017

Volatile Organics, EPA TO15 Full List

Log-in Notes:

Sample Notes:

Sample Prepared by Method: EPA TO15 PREP

CAS No.	Parameter	Result	Flag	Units	Reported to LOQ	Dilution	Reference Method	Date/Time Prepared	Date/Time Analyzed	Analyst
108-10-1	4-Methyl-2-pentanone	0.68		ug/m ³	0.22	0.533	EPA TO-15 Certifications: NELAC-NY12058,NJDEP-Queens	12/13/2017 03:28	12/13/2017 03:28	LDS
67-64-1	Acetone	15		ug/m ³	0.25	0.533	EPA TO-15 Certifications: NELAC-NY12058,NJDEP-Queens	12/13/2017 03:28	12/13/2017 03:28	LDS
107-13-1	Acrylonitrile	ND		ug/m ³	0.12	0.533	EPA TO-15 Certifications: NELAC-NY12058,NJDEP-Queens	12/13/2017 03:28	12/13/2017 03:28	LDS
71-43-2	Benzene	1.3		ug/m ³	0.17	0.533	EPA TO-15 Certifications: NELAC-NY12058,NJDEP-Queens	12/13/2017 03:28	12/13/2017 03:28	LDS
100-44-7	Benzyl chloride	ND		ug/m ³	0.28	0.533	EPA TO-15 Certifications: NELAC-NY12058,NJDEP-Queens	12/13/2017 03:28	12/13/2017 03:28	LDS
75-27-4	Bromodichloromethane	ND		ug/m ³	0.36	0.533	EPA TO-15 Certifications: NELAC-NY12058,NJDEP-Queens	12/13/2017 03:28	12/13/2017 03:28	LDS
75-25-2	Bromoform	ND		ug/m ³	0.55	0.533	EPA TO-15 Certifications: NELAC-NY12058,NJDEP-Queens	12/13/2017 03:28	12/13/2017 03:28	LDS
74-83-9	Bromomethane	ND		ug/m ³	0.21	0.533	EPA TO-15 Certifications: NELAC-NY12058,NJDEP-Queens	12/13/2017 03:28	12/13/2017 03:28	LDS
75-15-0	Carbon disulfide	6.9		ug/m ³	0.17	0.533	EPA TO-15 Certifications: NELAC-NY12058,NJDEP-Queens	12/13/2017 03:28	12/13/2017 03:28	LDS
56-23-5	Carbon tetrachloride	0.34		ug/m ³	0.084	0.533	EPA TO-15 Certifications: NELAC-NY12058,NJDEP-Queens	12/13/2017 03:28	12/13/2017 03:28	LDS
108-90-7	Chlorobenzene	ND		ug/m ³	0.25	0.533	EPA TO-15 Certifications: NELAC-NY12058,NJDEP-Queens	12/13/2017 03:28	12/13/2017 03:28	LDS
75-00-3	Chloroethane	ND		ug/m ³	0.14	0.533	EPA TO-15 Certifications: NELAC-NY12058,NJDEP-Queens	12/13/2017 03:28	12/13/2017 03:28	LDS
67-66-3	Chloroform	ND		ug/m ³	0.26	0.533	EPA TO-15 Certifications: NELAC-NY12058,NJDEP-Queens	12/13/2017 03:28	12/13/2017 03:28	LDS
74-87-3	Chloromethane	0.92		ug/m ³	0.11	0.533	EPA TO-15 Certifications: NELAC-NY12058,NJDEP-Queens	12/13/2017 03:28	12/13/2017 03:28	LDS
156-59-2	cis-1,2-Dichloroethylene	ND		ug/m ³	0.053	0.533	EPA TO-15 Certifications: NELAC-NY12058,NJDEP-Queens	12/13/2017 03:28	12/13/2017 03:28	LDS
10061-01-5	cis-1,3-Dichloropropylene	ND		ug/m ³	0.24	0.533	EPA TO-15 Certifications: NELAC-NY12058,NJDEP-Queens	12/13/2017 03:28	12/13/2017 03:28	LDS
110-82-7	Cyclohexane	1.1		ug/m ³	0.18	0.533	EPA TO-15 Certifications: NELAC-NY12058,NJDEP-Queens	12/13/2017 03:28	12/13/2017 03:28	LDS
124-48-1	Dibromochloromethane	ND		ug/m ³	0.45	0.533	EPA TO-15 Certifications: NELAC-NY12058,NJDEP-Queens	12/13/2017 03:28	12/13/2017 03:28	LDS
75-71-8	Dichlorodifluoromethane	3.8		ug/m ³	0.26	0.533	EPA TO-15 Certifications: NELAC-NY12058,NJDEP-Queens	12/13/2017 03:28	12/13/2017 03:28	LDS
141-78-6	* Ethyl acetate	0.96		ug/m ³	0.38	0.533	EPA TO-15 Certifications:	12/13/2017 03:28	12/13/2017 03:28	LDS
100-41-4	Ethyl Benzene	1.4		ug/m ³	0.23	0.533	EPA TO-15 Certifications: NELAC-NY12058,NJDEP-Queens	12/13/2017 03:28	12/13/2017 03:28	LDS
87-68-3	Hexachlorobutadiene	ND		ug/m ³	0.57	0.533	EPA TO-15 Certifications: NELAC-NY12058,NJDEP-Queens	12/13/2017 03:28	12/13/2017 03:28	LDS
67-63-0	Isopropanol	31		ug/m ³	0.26	0.533	EPA TO-15 Certifications: NELAC-NY12058,NJDEP-Queens	12/13/2017 03:28	12/13/2017 03:28	LDS



Sample Information

Client Sample ID: AO-3

York Sample ID: 17L0396-14

York Project (SDG) No.

17L0396

Client Project ID

170313-3711 30th St. Queens NY

Matrix

Outdoor Ambient Air

Collection Date/Time

December 11, 2017 12:00 pm

Date Received

12/11/2017

Volatile Organics, EPA TO15 Full List

Log-in Notes:

Sample Notes:

Sample Prepared by Method: EPA TO15 PREP

CAS No.	Parameter	Result	Flag	Units	Reported to LOQ	Dilution	Reference Method	Date/Time Prepared	Date/Time Analyzed	Analyst
80-62-6	Methyl Methacrylate	ND		ug/m ³	0.22	0.533	EPA TO-15 Certifications: NELAC-NY12058,NJDEP-Queens	12/13/2017 03:28	12/13/2017 03:28	LDS
1634-04-4	Methyl tert-butyl ether (MTBE)	ND		ug/m ³	0.19	0.533	EPA TO-15 Certifications: NELAC-NY12058,NJDEP-Queens	12/13/2017 03:28	12/13/2017 03:28	LDS
75-09-2	Methylene chloride	0.43		ug/m ³	0.37	0.533	EPA TO-15 Certifications: NELAC-NY12058,NJDEP-Queens	12/13/2017 03:28	12/13/2017 03:28	LDS
142-82-5	n-Heptane	2.4		ug/m ³	0.22	0.533	EPA TO-15 Certifications: NELAC-NY12058,NJDEP-Queens	12/13/2017 03:28	12/13/2017 03:28	LDS
110-54-3	n-Hexane	2.3		ug/m ³	0.19	0.533	EPA TO-15 Certifications: NELAC-NY12058,NJDEP-Queens	12/13/2017 03:28	12/13/2017 03:28	LDS
95-47-6	o-Xylene	1.6		ug/m ³	0.23	0.533	EPA TO-15 Certifications: NELAC-NY12058,NJDEP-Queens	12/13/2017 03:28	12/13/2017 03:28	LDS
179601-23-1	p- & m- Xylenes	5.7		ug/m ³	0.46	0.533	EPA TO-15 Certifications: NELAC-NY12058,NJDEP-Queens	12/13/2017 03:28	12/13/2017 03:28	LDS
622-96-8	* p-Ethyltoluene	1.5		ug/m ³	0.26	0.533	EPA TO-15 Certifications:	12/13/2017 03:28	12/13/2017 03:28	LDS
115-07-1	* Propylene	0.58		ug/m ³	0.092	0.533	EPA TO-15 Certifications:	12/13/2017 03:28	12/13/2017 03:28	LDS
100-42-5	Styrene	0.30		ug/m ³	0.23	0.533	EPA TO-15 Certifications: NELAC-NY12058,NJDEP-Queens	12/13/2017 03:28	12/13/2017 03:28	LDS
127-18-4	Tetrachloroethylene	24		ug/m ³	0.090	0.533	EPA TO-15 Certifications: NELAC-NY12058,NJDEP-Queens	12/13/2017 03:28	12/13/2017 03:28	LDS
109-99-9	* Tetrahydrofuran	6.9		ug/m ³	0.31	0.533	EPA TO-15 Certifications:	12/13/2017 03:28	12/13/2017 03:28	LDS
108-88-3	Toluene	8.5		ug/m ³	0.20	0.533	EPA TO-15 Certifications: NELAC-NY12058,NJDEP-Queens	12/13/2017 03:28	12/13/2017 03:28	LDS
156-60-5	trans-1,2-Dichloroethylene	ND		ug/m ³	0.21	0.533	EPA TO-15 Certifications: NELAC-NY12058,NJDEP-Queens	12/13/2017 03:28	12/13/2017 03:28	LDS
10061-02-6	trans-1,3-Dichloropropylene	ND		ug/m ³	0.24	0.533	EPA TO-15 Certifications: NELAC-NY12058,NJDEP-Queens	12/13/2017 03:28	12/13/2017 03:28	LDS
79-01-6	Trichloroethylene	0.40		ug/m ³	0.072	0.533	EPA TO-15 Certifications: NELAC-NY12058,NJDEP-Queens	12/13/2017 03:28	12/13/2017 03:28	LDS
75-69-4	Trichlorofluoromethane (Freon 11)	2.0		ug/m ³	0.30	0.533	EPA TO-15 Certifications: NELAC-NY12058,NJDEP-Queens	12/13/2017 03:28	12/13/2017 03:28	LDS
108-05-4	Vinyl acetate	ND		ug/m ³	0.19	0.533	EPA TO-15 Certifications: NELAC-NY12058,NJDEP-Queens	12/13/2017 03:28	12/13/2017 03:28	LDS
593-60-2	Vinyl bromide	ND		ug/m ³	0.23	0.533	EPA TO-15 Certifications: NELAC-NY12058,NJDEP-Queens	12/13/2017 03:28	12/13/2017 03:28	LDS
75-01-4	Vinyl Chloride	ND		ug/m ³	0.034	0.533	EPA TO-15 Certifications: NELAC-NY12058,NJDEP-Queens	12/13/2017 03:28	12/13/2017 03:28	LDS



Analytical Batch Summary

Batch ID: BL70591 **Preparation Method:** EPA TO15 PREP **Prepared By:** LDS

YORK Sample ID	Client Sample ID	Preparation Date
17L0396-12	AO-1	12/13/17
17L0396-13	AO-2	12/13/17
17L0396-14	AO-3	12/13/17
BL70591-BLK1	Blank	12/12/17
BL70591-DUP1	Duplicate	12/13/17

Batch ID: BL70594 **Preparation Method:** EPA TO15 PREP **Prepared By:** LDS

YORK Sample ID	Client Sample ID	Preparation Date
17L0396-01	SSB-1	12/12/17
17L0396-04	SSB-4	12/13/17
17L0396-05	SSB-5	12/13/17
17L0396-06	SSB-6	12/13/17
17L0396-07	SV-1	12/13/17
17L0396-08	SV-2	12/13/17
17L0396-09	SV-3	12/13/17
17L0396-10	IA-1	12/13/17
BL70594-BLK1	Blank	12/12/17
BL70594-BS1	LCS	12/12/17

Batch ID: BL70682 **Preparation Method:** EPA TO15 PREP **Prepared By:** LDS

YORK Sample ID	Client Sample ID	Preparation Date
17L0396-11	IA-2	12/14/17
BL70682-BLK1	Blank	12/14/17
BL70682-BS1	LCS	12/14/17

Batch ID: BL70712 **Preparation Method:** EPA TO15 PREP **Prepared By:** LDS

YORK Sample ID	Client Sample ID	Preparation Date
17L0396-01RE1	SSB-1	12/15/17
17L0396-02	SSB-2	12/15/17
17L0396-03	SSB-3	12/15/17
BL70712-BLK1	Blank	12/15/17
BL70712-BS1	LCS	12/15/17



Volatile Organic Compounds in Air by GC/MS - Quality Control Data

York Analytical Laboratories, Inc.

Analyte	Result	Reporting Limit	Units	Spike Level	Source* Result	%REC	%REC Limits	Flag	RPD	RPD Limit	Flag
---------	--------	--------------------	-------	----------------	-------------------	------	----------------	------	-----	--------------	------

Batch BL70591 - EPA TO15 PREP

Blank (BL70591-BLK1)

Prepared & Analyzed: 12/12/2017

1,1,1,2-Tetrachloroethane	ND	0.69	ug/m ³
1,1,1-Trichloroethane	ND	0.55	"
1,1,2,2-Tetrachloroethane	ND	0.69	"
1,1,2-Trichloro-1,2,2-trifluoroethane (Freon 113)	ND	0.77	"
1,1,2-Trichloroethane	ND	0.55	"
1,1-Dichloroethane	ND	0.40	"
1,1-Dichloroethylene	ND	0.099	"
1,2,4-Trichlorobenzene	ND	0.74	"
1,2,4-Trimethylbenzene	ND	0.49	"
1,2-Dibromoethane	ND	0.77	"
1,2-Dichlorobenzene	ND	0.60	"
1,2-Dichloroethane	ND	0.40	"
1,2-Dichloropropane	ND	0.46	"
1,2-Dichlorotetrafluoroethane	ND	0.70	"
1,3,5-Trimethylbenzene	ND	0.49	"
1,3-Butadiene	ND	0.66	"
1,3-Dichlorobenzene	ND	0.60	"
1,3-Dichloropropane	ND	0.46	"
1,4-Dichlorobenzene	ND	0.60	"
1,4-Dioxane	ND	0.72	"
2-Butanone	ND	0.29	"
2-Hexanone	ND	0.82	"
3-Chloropropene	ND	1.6	"
4-Methyl-2-pentanone	ND	0.41	"
Acetone	ND	0.48	"
Acrylonitrile	ND	0.22	"
Benzene	ND	0.32	"
Benzyl chloride	ND	0.52	"
Bromodichloromethane	ND	0.67	"
Bromoform	ND	1.0	"
Bromomethane	ND	0.39	"
Carbon disulfide	ND	0.31	"
Carbon tetrachloride	ND	0.16	"
Chlorobenzene	ND	0.46	"
Chloroethane	ND	0.26	"
Chloroform	ND	0.49	"
Chloromethane	ND	0.21	"
cis-1,2-Dichloroethylene	ND	0.099	"
cis-1,3-Dichloropropylene	ND	0.45	"
Cyclohexane	ND	0.34	"
Dibromochloromethane	ND	0.85	"
Dichlorodifluoromethane	ND	0.49	"
Ethyl acetate	ND	0.72	"
Ethyl Benzene	ND	0.43	"
Hexachlorobutadiene	ND	1.1	"
Isopropanol	ND	0.49	"
Methyl Methacrylate	ND	0.41	"
Methyl tert-butyl ether (MTBE)	ND	0.36	"
Methylene chloride	ND	0.69	"
n-Heptane	ND	0.41	"



Volatile Organic Compounds in Air by GC/MS - Quality Control Data

York Analytical Laboratories, Inc.

Analyte	Result	Reporting Limit	Units	Spike Level	Source* Result	%REC	%REC Limits	Flag	RPD	RPD Limit	Flag
---------	--------	-----------------	-------	-------------	----------------	------	-------------	------	-----	-----------	------

Batch BL70591 - EPA TO15 PREP

Blank (BL70591-BLK1)

Prepared & Analyzed: 12/12/2017

n-Hexane	ND	0.35	ug/m ³
o-Xylene	ND	0.43	"
p- & m- Xylenes	ND	0.87	"
p-Ethyltoluene	ND	0.49	"
Propylene	ND	0.17	"
Styrene	ND	0.43	"
Tetrachloroethylene	ND	0.17	"
Tetrahydrofuran	ND	0.59	"
Toluene	ND	0.38	"
trans-1,2-Dichloroethylene	ND	0.40	"
trans-1,3-Dichloropropylene	ND	0.45	"
Trichloroethylene	ND	0.13	"
Trichlorofluoromethane (Freon 11)	ND	0.56	"
Vinyl acetate	ND	0.35	"
Vinyl bromide	ND	0.44	"
Vinyl Chloride	ND	0.064	"

Surrogate: *p*-Bromofluorobenzene 9.22 ppbv 10.0 92.2 70-130

Duplicate (BL70591-DUP1)

*Source sample: 17L0396-14 (AO-3)

Prepared & Analyzed: 12/13/2017

1,1,1,2-Tetrachloroethane	ND	0.37	ug/m ³	ND	25
1,1,1-Trichloroethane	ND	0.29	"	ND	25
1,1,2,2-Tetrachloroethane	ND	0.37	"	ND	25
1,1,2-Trichloro-1,2,2-trifluoroethane (Freon 113)	ND	0.41	"	ND	25
1,1,2-Trichloroethane	ND	0.29	"	ND	25
1,1-Dichloroethane	ND	0.22	"	ND	25
1,1-Dichloroethylene	ND	0.053	"	ND	25
1,2,4-Trichlorobenzene	ND	0.40	"	ND	25
1,2,4-Trimethylbenzene	1.4	0.26	"	1.4	1.83 25
1,2-Dibromoethane	ND	0.41	"	ND	25
1,2-Dichlorobenzene	ND	0.32	"	ND	25
1,2-Dichloroethane	ND	0.22	"	ND	25
1,2-Dichloropropane	0.42	0.25	"	0.42	0.00 25
1,2-Dichlorotetrafluoroethane	ND	0.37	"	ND	25
1,3,5-Trimethylbenzene	0.45	0.26	"	0.47	5.71 25
1,3-Butadiene	ND	0.35	"	ND	25
1,3-Dichlorobenzene	ND	0.32	"	ND	25
1,3-Dichloropropane	ND	0.25	"	ND	25
1,4-Dichlorobenzene	ND	0.32	"	ND	25
1,4-Dioxane	ND	0.38	"	ND	25
2-Butanone	2.9	0.16	"	2.9	1.63 25
2-Hexanone	ND	0.44	"	ND	25
3-Chloropropene	ND	0.83	"	ND	25
4-Methyl-2-pentanone	0.59	0.22	"	0.68	13.8 25
Acetone	14	0.25	"	15	2.38 25
Acrylonitrile	ND	0.12	"	ND	25
Benzene	1.2	0.17	"	1.3	5.33 25
Benzyl chloride	ND	0.28	"	ND	25
Bromodichloromethane	ND	0.36	"	ND	25
Bromoform	ND	0.55	"	ND	25
Bromomethane	ND	0.21	"	ND	25
Carbon disulfide	6.5	0.17	"	6.9	5.20 25



Volatile Organic Compounds in Air by GC/MS - Quality Control Data

York Analytical Laboratories, Inc.

Analyte	Result	Reporting Limit	Units	Spike Level	Source* Result	%REC	%REC Limits	Flag	RPD	RPD Limit	Flag
Batch BL70591 - EPA TO15 PREP											
Duplicate (BL70591-DUP1)	*Source sample: 17L0396-14 (AO-3)							Prepared & Analyzed: 12/13/2017			
Carbon tetrachloride	0.34	0.084	ug/m ³		0.34				0.00	25	
Chlorobenzene	ND	0.25	"		ND					25	
Chloroethane	ND	0.14	"		ND					25	
Chloroform	ND	0.26	"		ND					25	
Chloromethane	0.91	0.11	"		0.92				1.20	25	
cis-1,2-Dichloroethylene	ND	0.053	"		ND					25	
cis-1,3-Dichloropropylene	ND	0.24	"		ND					25	
Cyclohexane	1.1	0.18	"		1.1				5.04	25	
Dibromochloromethane	ND	0.45	"		ND					25	
Dichlorodifluoromethane	3.6	0.26	"		3.8				4.98	25	
Ethyl acetate	0.94	0.38	"		0.96				2.02	25	
Ethyl Benzene	1.5	0.23	"		1.4				1.60	25	
Hexachlorobutadiene	ND	0.57	"		ND					25	
Isopropanol	26	0.26	"		31				17.9	25	
Methyl Methacrylate	ND	0.22	"		ND					25	
Methyl tert-butyl ether (MTBE)	ND	0.19	"		ND					25	
Methylene chloride	0.39	0.37	"		0.43				9.09	25	
n-Heptane	2.3	0.22	"		2.4				2.79	25	
n-Hexane	2.2	0.19	"		2.3				2.49	25	
o-Xylene	1.6	0.23	"		1.6				0.00	25	
p- & m- Xylenes	5.6	0.46	"		5.7				1.64	25	
p-Ethyltoluene	1.5	0.26	"		1.5				1.74	25	
Propylene	0.54	0.092	"		0.58				6.56	25	
Styrene	0.30	0.23	"		0.30				0.00	25	
Tetrachloroethylene	23	0.090	"		24				4.22	25	
Tetrahydrofuran	6.7	0.31	"		6.9				3.25	25	
Toluene	8.1	0.20	"		8.5				4.62	25	
trans-1,2-Dichloroethylene	ND	0.21	"		ND					25	
trans-1,3-Dichloropropylene	ND	0.24	"		ND					25	
Trichloroethylene	0.37	0.072	"		0.40				7.41	25	
Trichlorofluoromethane (Freon 11)	1.9	0.30	"		2.0				3.08	25	
Vinyl acetate	ND	0.19	"		ND					25	
Vinyl bromide	ND	0.23	"		ND					25	
Vinyl Chloride	ND	0.034	"		ND					25	
<i>Surrogate: p-Bromofluorobenzene</i>	<i>10.7</i>		<i>ppbv</i>	<i>10.0</i>		<i>107</i>	<i>70-130</i>				



Volatile Organic Compounds in Air by GC/MS - Quality Control Data

York Analytical Laboratories, Inc.

Analyte	Result	Reporting Limit	Units	Spike Level	Source* Result	%REC	%REC Limits	Flag	RPD	RPD Limit	Flag
---------	--------	-----------------	-------	-------------	----------------	------	-------------	------	-----	-----------	------

Batch BL70594 - EPA TO15 PREP

Blank (BL70594-BLK1)

Prepared & Analyzed: 12/12/2017

1,1,1,2-Tetrachloroethane	ND	0.69	ug/m ³
1,1,1-Trichloroethane	ND	0.55	"
1,1,2,2-Tetrachloroethane	ND	0.69	"
1,1,2-Trichloro-1,2,2-trifluoroethane (Freon 113)	ND	0.77	"
1,1,2-Trichloroethane	ND	0.55	"
1,1-Dichloroethane	ND	0.40	"
1,1-Dichloroethylene	ND	0.099	"
1,2,4-Trichlorobenzene	ND	0.74	"
1,2,4-Trimethylbenzene	ND	0.49	"
1,2-Dibromoethane	ND	0.77	"
1,2-Dichlorobenzene	ND	0.60	"
1,2-Dichloroethane	ND	0.40	"
1,2-Dichloropropane	ND	0.46	"
1,2-Dichlorotetrafluoroethane	ND	0.70	"
1,3,5-Trimethylbenzene	ND	0.49	"
1,3-Butadiene	ND	0.66	"
1,3-Dichlorobenzene	ND	0.60	"
1,3-Dichloropropane	ND	0.46	"
1,4-Dichlorobenzene	ND	0.60	"
1,4-Dioxane	ND	0.72	"
2-Butanone	ND	0.29	"
2-Hexanone	ND	0.82	"
3-Chloropropene	ND	1.6	"
4-Methyl-2-pentanone	ND	0.41	"
Acetone	ND	0.48	"
Acrylonitrile	ND	0.22	"
Benzene	ND	0.32	"
Benzyl chloride	ND	0.52	"
Bromodichloromethane	ND	0.67	"
Bromoform	ND	1.0	"
Bromomethane	ND	0.39	"
Carbon disulfide	ND	0.31	"
Carbon tetrachloride	ND	0.16	"
Chlorobenzene	ND	0.46	"
Chloroethane	ND	0.26	"
Chloroform	ND	0.49	"
Chloromethane	ND	0.21	"
cis-1,2-Dichloroethylene	ND	0.099	"
cis-1,3-Dichloropropylene	ND	0.45	"
Cyclohexane	ND	0.34	"
Dibromochloromethane	ND	0.85	"
Dichlorodifluoromethane	ND	0.49	"
Ethyl acetate	ND	0.72	"
Ethyl Benzene	ND	0.43	"
Hexachlorobutadiene	ND	1.1	"
Isopropanol	ND	0.49	"
Methyl Methacrylate	ND	0.41	"
Methyl tert-butyl ether (MTBE)	ND	0.36	"
Methylene chloride	ND	0.69	"
n-Heptane	ND	0.41	"
n-Hexane	ND	0.35	"



Volatile Organic Compounds in Air by GC/MS - Quality Control Data

York Analytical Laboratories, Inc.

Analyte	Result	Reporting Limit	Units	Spike Level	Source* Result	%REC	%REC Limits	Flag	RPD	RPD Limit	Flag
---------	--------	-----------------	-------	-------------	----------------	------	-------------	------	-----	-----------	------

Batch BL70594 - EPA TO15 PREP

Blank (BL70594-BLK1)

Prepared & Analyzed: 12/12/2017

o-Xylene	ND	0.43	ug/m ³
p- & m- Xylenes	ND	0.87	"
p-Ethyltoluene	ND	0.49	"
Propylene	ND	0.17	"
Styrene	ND	0.43	"
Tetrachloroethylene	ND	0.17	"
Tetrahydrofuran	ND	0.59	"
Toluene	ND	0.38	"
trans-1,2-Dichloroethylene	ND	0.40	"
trans-1,3-Dichloropropylene	ND	0.45	"
Trichloroethylene	ND	0.13	"
Trichlorofluoromethane (Freon 11)	ND	0.56	"
Vinyl acetate	ND	0.35	"
Vinyl bromide	ND	0.44	"
Vinyl Chloride	ND	0.064	"

Surrogate: *p*-Bromofluorobenzene 8.83 ppbv 10.0 88.3 70-130

LCS (BL70594-BS1)

Prepared & Analyzed: 12/12/2017

1,1,1,2-Tetrachloroethane	9.17	ppbv	10.0	91.7	70-130
1,1,1-Trichloroethane	7.89	"	10.0	78.9	70-130
1,1,2,2-Tetrachloroethane	9.46	"	10.0	94.6	70-130
1,1,2-Trichloro-1,2,2-trifluoroethane (Freon 113)	8.82	"	10.0	88.2	70-130
1,1,2-Trichloroethane	8.97	"	10.0	89.7	70-130
1,1-Dichloroethane	8.95	"	10.0	89.5	70-130
1,1-Dichloroethylene	8.52	"	10.0	85.2	70-130
1,2,4-Trichlorobenzene	7.84	"	10.0	78.4	70-130
1,2,4-Trimethylbenzene	10.1	"	10.0	101	70-130
1,2-Dibromoethane	8.54	"	10.0	85.4	70-130
1,2-Dichlorobenzene	10.1	"	10.0	101	70-130
1,2-Dichloroethane	7.41	"	10.0	74.1	70-130
1,2-Dichloropropane	9.22	"	10.0	92.2	70-130
1,2-Dichlorotetrafluoroethane	10.4	"	10.0	104	70-130
1,3,5-Trimethylbenzene	10.0	"	10.0	100	70-130
1,3-Butadiene	7.91	"	10.0	79.1	70-130
1,3-Dichlorobenzene	10.0	"	10.0	100	70-130
1,3-Dichloropropane	8.92	"	10.0	89.2	70-130
1,4-Dichlorobenzene	10.1	"	10.0	101	70-130
1,4-Dioxane	9.02	"	10.0	90.2	70-130
2-Butanone	7.80	"	10.0	78.0	70-130
2-Hexanone	9.21	"	10.0	92.1	70-130
3-Chloropropene	8.19	"	10.0	81.9	70-130
4-Methyl-2-pentanone	8.85	"	10.0	88.5	70-130
Acetone	6.34	"	10.0	63.4	70-130
Acrylonitrile	8.41	"	10.0	84.1	70-130
Benzene	8.74	"	10.0	87.4	70-130
Benzyl chloride	9.68	"	10.0	96.8	70-130
Bromodichloromethane	8.79	"	10.0	87.9	70-130
Bromoform	9.58	"	10.0	95.8	70-130
Bromomethane	11.1	"	10.0	111	70-130
Carbon disulfide	9.27	"	10.0	92.7	70-130
Carbon tetrachloride	7.88	"	10.0	78.8	70-130

Low Bias



Volatile Organic Compounds in Air by GC/MS - Quality Control Data

York Analytical Laboratories, Inc.

Analyte	Result	Reporting Limit	Units	Spike Level	Source* Result	%REC	%REC Limits	Flag	RPD	RPD Limit	Flag
---------	--------	--------------------	-------	----------------	-------------------	------	----------------	------	-----	--------------	------

Batch BL70594 - EPA TO15 PREP

LCS (BL70594-BS1)

Prepared & Analyzed: 12/12/2017

Chlorobenzene	8.96		ppbv	10.0		89.6	70-130				
Chloroethane	12.4		"	10.0		124	70-130				
Chloroform	8.09		"	10.0		80.9	70-130				
Chloromethane	8.25		"	10.0		82.5	70-130				
cis-1,2-Dichloroethylene	7.26		"	10.0		72.6	70-130				
cis-1,3-Dichloropropylene	9.05		"	10.0		90.5	70-130				
Cyclohexane	9.25		"	10.0		92.5	70-130				
Dibromochloromethane	8.92		"	10.0		89.2	70-130				
Dichlorodifluoromethane	9.50		"	10.0		95.0	70-130				
Ethyl acetate	7.87		"	10.0		78.7	70-130				
Ethyl Benzene	9.39		"	10.0		93.9	70-130				
Hexachlorobutadiene	9.79		"	10.0		97.9	70-130				
Isopropanol	7.64		"	10.0		76.4	70-130				
Methyl Methacrylate	9.13		"	10.0		91.3	70-130				
Methyl tert-butyl ether (MTBE)	8.18		"	10.0		81.8	70-130				
Methylene chloride	8.41		"	10.0		84.1	70-130				
n-Heptane	8.92		"	10.0		89.2	70-130				
n-Hexane	7.85		"	10.0		78.5	70-130				
o-Xylene	9.62		"	10.0		96.2	70-130				
p- & m- Xylenes	19.2		"	20.0		96.0	70-130				
p-Ethyltoluene	9.99		"	10.0		99.9	70-130				
Propylene	9.22		"	10.0		92.2	70-130				
Styrene	9.58		"	10.0		95.8	70-130				
Tetrachloroethylene	7.83		"	10.0		78.3	70-130				
Tetrahydrofuran	9.06		"	10.0		90.6	70-130				
Toluene	8.94		"	10.0		89.4	70-130				
trans-1,2-Dichloroethylene	8.44		"	10.0		84.4	70-130				
trans-1,3-Dichloropropylene	9.00		"	10.0		90.0	70-130				
Trichloroethylene	7.89		"	10.0		78.9	70-130				
Trichlorofluoromethane (Freon 11)	8.76		"	10.0		87.6	70-130				
Vinyl acetate	8.30		"	10.0		83.0	70-130				
Vinyl bromide	10.2		"	10.0		102	70-130				
Vinyl Chloride	8.13		"	10.0		81.3	70-130				
Surrogate: p-Bromofluorobenzene	9.71		"	10.0		97.1	70-130				



Volatile Organic Compounds in Air by GC/MS - Quality Control Data

York Analytical Laboratories, Inc.

Analyte	Result	Reporting Limit	Units	Spike Level	Source* Result	%REC	%REC Limits	Flag	RPD	RPD Limit	Flag
Batch BL70682 - EPA TO15 PREP											
Blank (BL70682-BLK1)										Prepared & Analyzed: 12/14/2017	
1,1,1,2-Tetrachloroethane	ND	0.69	ug/m ³								
1,1,1-Trichloroethane	ND	0.55	"								
1,1,2,2-Tetrachloroethane	ND	0.69	"								
1,1,2-Trichloro-1,2,2-trifluoroethane (Freon 113)	ND	0.77	"								
1,1,2-Trichloroethane	ND	0.55	"								
1,1-Dichloroethane	ND	0.40	"								
1,1-Dichloroethylene	ND	0.099	"								
1,2,4-Trichlorobenzene	ND	0.74	"								
1,2,4-Trimethylbenzene	ND	0.49	"								
1,2-Dibromoethane	ND	0.77	"								
1,2-Dichlorobenzene	ND	0.60	"								
1,2-Dichloroethane	ND	0.40	"								
1,2-Dichloropropane	ND	0.46	"								
1,2-Dichlorotetrafluoroethane	ND	0.70	"								
1,3,5-Trimethylbenzene	ND	0.49	"								
1,3-Butadiene	ND	0.66	"								
1,3-Dichlorobenzene	ND	0.60	"								
1,3-Dichloropropane	ND	0.46	"								
1,4-Dichlorobenzene	ND	0.60	"								
1,4-Dioxane	ND	0.72	"								
2-Butanone	ND	0.29	"								
2-Hexanone	ND	0.82	"								
3-Chloropropene	ND	1.6	"								
4-Methyl-2-pentanone	ND	0.41	"								
Acetone	ND	0.48	"								
Acrylonitrile	ND	0.22	"								
Benzene	ND	0.32	"								
Benzyl chloride	ND	0.52	"								
Bromodichloromethane	ND	0.67	"								
Bromoform	ND	1.0	"								
Bromomethane	ND	0.39	"								
Carbon disulfide	ND	0.31	"								
Carbon tetrachloride	ND	0.16	"								
Chlorobenzene	ND	0.46	"								
Chloroethane	ND	0.26	"								
Chloroform	ND	0.49	"								
Chloromethane	ND	0.21	"								
cis-1,2-Dichloroethylene	ND	0.099	"								
cis-1,3-Dichloropropylene	ND	0.45	"								
Cyclohexane	ND	0.34	"								
Dibromochloromethane	ND	0.85	"								
Dichlorodifluoromethane	ND	0.49	"								
Ethyl acetate	ND	0.72	"								
Ethyl Benzene	ND	0.43	"								
Hexachlorobutadiene	ND	1.1	"								
Isopropanol	ND	0.49	"								
Methyl Methacrylate	ND	0.41	"								
Methyl tert-butyl ether (MTBE)	ND	0.36	"								
Methylene chloride	ND	0.69	"								
n-Heptane	ND	0.41	"								
n-Hexane	ND	0.35	"								



Volatile Organic Compounds in Air by GC/MS - Quality Control Data

York Analytical Laboratories, Inc.

Analyte	Result	Reporting Limit	Units	Spike Level	Source* Result	%REC	%REC Limits	Flag	RPD	RPD Limit	Flag
---------	--------	-----------------	-------	-------------	----------------	------	-------------	------	-----	-----------	------

Batch BL70682 - EPA TO15 PREP

Blank (BL70682-BLK1)

Prepared & Analyzed: 12/14/2017

o-Xylene	ND	0.43	ug/m ³
p- & m- Xylenes	ND	0.87	"
p-Ethyltoluene	ND	0.49	"
Propylene	ND	0.17	"
Styrene	ND	0.43	"
Tetrachloroethylene	ND	0.17	"
Tetrahydrofuran	ND	0.59	"
Toluene	ND	0.38	"
trans-1,2-Dichloroethylene	ND	0.40	"
trans-1,3-Dichloropropylene	ND	0.45	"
Trichloroethylene	ND	0.13	"
Trichlorofluoromethane (Freon 11)	ND	0.56	"
Vinyl acetate	ND	0.35	"
Vinyl bromide	ND	0.44	"
Vinyl Chloride	ND	0.064	"

Surrogate: *p*-Bromofluorobenzene 8.39 ppbv 10.0 83.9 70-130

LCS (BL70682-BS1)

Prepared & Analyzed: 12/14/2017

1,1,1,2-Tetrachloroethane	8.90	ppbv	10.0	89.0	70-130
1,1,1-Trichloroethane	9.85	"	10.0	98.5	70-130
1,1,2,2-Tetrachloroethane	8.62	"	10.0	86.2	70-130
1,1,2-Trichloro-1,2,2-trifluoroethane (Freon 113)	9.94	"	10.0	99.4	70-130
1,1,2-Trichloroethane	8.27	"	10.0	82.7	70-130
1,1-Dichloroethane	9.15	"	10.0	91.5	70-130
1,1-Dichloroethylene	8.80	"	10.0	88.0	70-130
1,2,4-Trichlorobenzene	8.20	"	10.0	82.0	70-130
1,2,4-Trimethylbenzene	8.70	"	10.0	87.0	70-130
1,2-Dibromoethane	8.49	"	10.0	84.9	70-130
1,2-Dichlorobenzene	8.78	"	10.0	87.8	70-130
1,2-Dichloroethane	9.17	"	10.0	91.7	70-130
1,2-Dichloropropane	7.78	"	10.0	77.8	70-130
1,2-Dichlorotetrafluoroethane	9.00	"	10.0	90.0	70-130
1,3,5-Trimethylbenzene	8.80	"	10.0	88.0	70-130
1,3-Butadiene	10.6	"	10.0	106	70-130
1,3-Dichlorobenzene	8.38	"	10.0	83.8	70-130
1,3-Dichloropropane	8.04	"	10.0	80.4	70-130
1,4-Dichlorobenzene	8.19	"	10.0	81.9	70-130
1,4-Dioxane	7.04	"	10.0	70.4	70-130
2-Butanone	8.23	"	10.0	82.3	70-130
2-Hexanone	7.01	"	10.0	70.1	70-130
3-Chloropropene	8.69	"	10.0	86.9	70-130
4-Methyl-2-pentanone	7.54	"	10.0	75.4	70-130
Acetone	7.22	"	10.0	72.2	70-130
Acrylonitrile	8.90	"	10.0	89.0	70-130
Benzene	9.23	"	10.0	92.3	70-130
Benzyl chloride	8.56	"	10.0	85.6	70-130
Bromodichloromethane	8.55	"	10.0	85.5	70-130
Bromoform	9.45	"	10.0	94.5	70-130
Bromomethane	9.41	"	10.0	94.1	70-130
Carbon disulfide	9.56	"	10.0	95.6	70-130
Carbon tetrachloride	10.3	"	10.0	103	70-130



Volatile Organic Compounds in Air by GC/MS - Quality Control Data

York Analytical Laboratories, Inc.

Analyte	Result	Reporting Limit	Units	Spike Level	Source* Result	%REC	%REC Limits	Flag	RPD	RPD Limit	Flag
---------	--------	--------------------	-------	----------------	-------------------	------	----------------	------	-----	--------------	------

Batch BL70682 - EPA TO15 PREP

LCS (BL70682-BS1)

Prepared & Analyzed: 12/14/2017

Chlorobenzene	8.55		ppbv	10.0		85.5	70-130				
Chloroethane	9.24		"	10.0		92.4	70-130				
Chloroform	9.66		"	10.0		96.6	70-130				
Chloromethane	11.4		"	10.0		114	70-130				
cis-1,2-Dichloroethylene	9.66		"	10.0		96.6	70-130				
cis-1,3-Dichloropropylene	8.80		"	10.0		88.0	70-130				
Cyclohexane	8.91		"	10.0		89.1	70-130				
Dibromochloromethane	8.82		"	10.0		88.2	70-130				
Dichlorodifluoromethane	8.83		"	10.0		88.3	70-130				
Ethyl acetate	8.66		"	10.0		86.6	70-130				
Ethyl Benzene	8.56		"	10.0		85.6	70-130				
Hexachlorobutadiene	9.61		"	10.0		96.1	70-130				
Isopropanol	8.13		"	10.0		81.3	70-130				
Methyl Methacrylate	8.14		"	10.0		81.4	70-130				
Methyl tert-butyl ether (MTBE)	8.68		"	10.0		86.8	70-130				
Methylene chloride	8.62		"	10.0		86.2	70-130				
n-Heptane	8.57		"	10.0		85.7	70-130				
n-Hexane	8.95		"	10.0		89.5	70-130				
o-Xylene	8.66		"	10.0		86.6	70-130				
p- & m- Xylenes	16.9		"	20.0		84.6	70-130				
p-Ethyltoluene	8.82		"	10.0		88.2	70-130				
Propylene	7.76		"	10.0		77.6	70-130				
Styrene	8.79		"	10.0		87.9	70-130				
Tetrachloroethylene	6.79		"	10.0		67.9	70-130	Low Bias			
Tetrahydrofuran	8.44		"	10.0		84.4	70-130				
Toluene	8.27		"	10.0		82.7	70-130				
trans-1,2-Dichloroethylene	9.13		"	10.0		91.3	70-130				
trans-1,3-Dichloropropylene	9.25		"	10.0		92.5	70-130				
Trichloroethylene	8.35		"	10.0		83.5	70-130				
Trichlorofluoromethane (Freon 11)	10.1		"	10.0		101	70-130				
Vinyl acetate	10.8		"	10.0		108	70-130				
Vinyl bromide	10.2		"	10.0		102	70-130				
Vinyl Chloride	9.67		"	10.0		96.7	70-130				
Surrogate: p-Bromofluorobenzene	9.40		"	10.0		94.0	70-130				



Volatile Organic Compounds in Air by GC/MS - Quality Control Data

York Analytical Laboratories, Inc.

Analyte	Result	Reporting Limit	Units	Spike Level	Source* Result	%REC	%REC Limits	Flag	RPD	RPD Limit	Flag
---------	--------	-----------------	-------	-------------	----------------	------	-------------	------	-----	-----------	------

Batch BL70712 - EPA TO15 PREP

Blank (BL70712-BLK1)

Prepared & Analyzed: 12/15/2017

1,1,1,2-Tetrachloroethane	ND	0.69	ug/m ³
1,1,1-Trichloroethane	ND	0.55	"
1,1,2,2-Tetrachloroethane	ND	0.69	"
1,1,2-Trichloro-1,2,2-trifluoroethane (Freon 113)	ND	0.77	"
1,1,2-Trichloroethane	ND	0.55	"
1,1-Dichloroethane	ND	0.40	"
1,1-Dichloroethylene	ND	0.099	"
1,2,4-Trichlorobenzene	ND	0.74	"
1,2,4-Trimethylbenzene	ND	0.49	"
1,2-Dibromoethane	ND	0.77	"
1,2-Dichlorobenzene	ND	0.60	"
1,2-Dichloroethane	ND	0.40	"
1,2-Dichloropropane	ND	0.46	"
1,2-Dichlorotetrafluoroethane	ND	0.70	"
1,3,5-Trimethylbenzene	ND	0.49	"
1,3-Butadiene	ND	0.66	"
1,3-Dichlorobenzene	ND	0.60	"
1,3-Dichloropropane	ND	0.46	"
1,4-Dichlorobenzene	ND	0.60	"
1,4-Dioxane	ND	0.72	"
2-Butanone	ND	0.29	"
2-Hexanone	ND	0.82	"
3-Chloropropene	ND	1.6	"
4-Methyl-2-pentanone	ND	0.41	"
Acetone	ND	0.48	"
Acrylonitrile	ND	0.22	"
Benzene	ND	0.32	"
Benzyl chloride	ND	0.52	"
Bromodichloromethane	ND	0.67	"
Bromoform	ND	1.0	"
Bromomethane	ND	0.39	"
Carbon disulfide	ND	0.31	"
Carbon tetrachloride	ND	0.16	"
Chlorobenzene	ND	0.46	"
Chloroethane	ND	0.26	"
Chloroform	ND	0.49	"
Chloromethane	ND	0.21	"
cis-1,2-Dichloroethylene	ND	0.099	"
cis-1,3-Dichloropropylene	ND	0.45	"
Cyclohexane	ND	0.34	"
Dibromochloromethane	ND	0.85	"
Dichlorodifluoromethane	ND	0.49	"
Ethyl acetate	ND	0.72	"
Ethyl Benzene	ND	0.43	"
Hexachlorobutadiene	ND	1.1	"
Isopropanol	ND	0.49	"
Methyl Methacrylate	ND	0.41	"
Methyl tert-butyl ether (MTBE)	ND	0.36	"
Methylene chloride	ND	0.69	"
n-Heptane	ND	0.41	"
n-Hexane	ND	0.35	"



Volatile Organic Compounds in Air by GC/MS - Quality Control Data

York Analytical Laboratories, Inc.

Analyte	Result	Reporting Limit	Units	Spike Level	Source* Result	%REC	%REC Limits	Flag	RPD	RPD Limit	Flag
---------	--------	-----------------	-------	-------------	----------------	------	-------------	------	-----	-----------	------

Batch BL70712 - EPA TO15 PREP

Blank (BL70712-BLK1)

Prepared & Analyzed: 12/15/2017

o-Xylene	ND	0.43	ug/m ³
p- & m- Xylenes	ND	0.87	"
p-Ethyltoluene	ND	0.49	"
Propylene	ND	0.17	"
Styrene	ND	0.43	"
Tetrachloroethylene	ND	0.17	"
Tetrahydrofuran	ND	0.59	"
Toluene	ND	0.38	"
trans-1,2-Dichloroethylene	ND	0.40	"
trans-1,3-Dichloropropylene	ND	0.45	"
Trichloroethylene	ND	0.13	"
Trichlorofluoromethane (Freon 11)	ND	0.56	"
Vinyl acetate	ND	0.35	"
Vinyl bromide	ND	0.44	"
Vinyl Chloride	ND	0.064	"

Surrogate: *p*-Bromofluorobenzene 8.46 ppbv 10.0 84.6 70-130

LCS (BL70712-BS1)

Prepared & Analyzed: 12/15/2017

1,1,1,2-Tetrachloroethane	8.94	ppbv	10.0	89.4	70-130
1,1,1-Trichloroethane	7.96	"	10.0	79.6	70-130
1,1,2,2-Tetrachloroethane	9.24	"	10.0	92.4	70-130
1,1,2-Trichloro-1,2,2-trifluoroethane (Freon 113)	9.03	"	10.0	90.3	70-130
1,1,2-Trichloroethane	9.04	"	10.0	90.4	70-130
1,1-Dichloroethane	9.09	"	10.0	90.9	70-130
1,1-Dichloroethylene	8.56	"	10.0	85.6	70-130
1,2,4-Trichlorobenzene	7.64	"	10.0	76.4	70-130
1,2,4-Trimethylbenzene	9.53	"	10.0	95.3	70-130
1,2-Dibromoethane	8.55	"	10.0	85.5	70-130
1,2-Dichlorobenzene	9.77	"	10.0	97.7	70-130
1,2-Dichloroethane	7.43	"	10.0	74.3	70-130
1,2-Dichloropropane	9.34	"	10.0	93.4	70-130
1,2-Dichlorotetrafluoroethane	10.3	"	10.0	103	70-130
1,3,5-Trimethylbenzene	9.41	"	10.0	94.1	70-130
1,3-Butadiene	7.76	"	10.0	77.6	70-130
1,3-Dichlorobenzene	9.69	"	10.0	96.9	70-130
1,3-Dichloropropane	8.87	"	10.0	88.7	70-130
1,4-Dichlorobenzene	9.65	"	10.0	96.5	70-130
1,4-Dioxane	9.17	"	10.0	91.7	70-130
2-Butanone	7.90	"	10.0	79.0	70-130
2-Hexanone	9.37	"	10.0	93.7	70-130
3-Chloropropene	8.38	"	10.0	83.8	70-130
4-Methyl-2-pentanone	8.97	"	10.0	89.7	70-130
Acetone	6.25	"	10.0	62.5	70-130
Acrylonitrile	8.45	"	10.0	84.5	70-130
Benzene	8.85	"	10.0	88.5	70-130
Benzyl chloride	9.42	"	10.0	94.2	70-130
Bromodichloromethane	8.65	"	10.0	86.5	70-130
Bromoform	9.35	"	10.0	93.5	70-130
Bromomethane	11.4	"	10.0	114	70-130
Carbon disulfide	9.39	"	10.0	93.9	70-130
Carbon tetrachloride	7.93	"	10.0	79.3	70-130

Low Bias



Volatile Organic Compounds in Air by GC/MS - Quality Control Data

York Analytical Laboratories, Inc.

Analyte	Result	Reporting Limit	Units	Spike Level	Source* Result	%REC	%REC Limits	Flag	RPD	RPD Limit	Flag
---------	--------	--------------------	-------	----------------	-------------------	------	----------------	------	-----	--------------	------

Batch BL70712 - EPA TO15 PREP

LCS (BL70712-BS1)

Prepared & Analyzed: 12/15/2017

Chlorobenzene	8.70		ppbv	10.0		87.0	70-130				
Chloroethane	12.7		"	10.0		127	70-130				
Chloroform	8.18		"	10.0		81.8	70-130				
Chloromethane	7.93		"	10.0		79.3	70-130				
cis-1,2-Dichloroethylene	7.20		"	10.0		72.0	70-130				
cis-1,3-Dichloropropylene	9.06		"	10.0		90.6	70-130				
Cyclohexane	9.47		"	10.0		94.7	70-130				
Dibromochloromethane	8.90		"	10.0		89.0	70-130				
Dichlorodifluoromethane	9.35		"	10.0		93.5	70-130				
Ethyl acetate	7.90		"	10.0		79.0	70-130				
Ethyl Benzene	9.07		"	10.0		90.7	70-130				
Hexachlorobutadiene	9.23		"	10.0		92.3	70-130				
Isopropanol	7.83		"	10.0		78.3	70-130				
Methyl Methacrylate	9.23		"	10.0		92.3	70-130				
Methyl tert-butyl ether (MTBE)	8.48		"	10.0		84.8	70-130				
Methylene chloride	8.48		"	10.0		84.8	70-130				
n-Heptane	8.99		"	10.0		89.9	70-130				
n-Hexane	8.00		"	10.0		80.0	70-130				
o-Xylene	9.25		"	10.0		92.5	70-130				
p- & m- Xylenes	18.6		"	20.0		93.0	70-130				
p-Ethyltoluene	9.65		"	10.0		96.5	70-130				
Propylene	9.30		"	10.0		93.0	70-130				
Styrene	9.12		"	10.0		91.2	70-130				
Tetrachloroethylene	7.89		"	10.0		78.9	70-130				
Tetrahydrofuran	9.16		"	10.0		91.6	70-130				
Toluene	8.95		"	10.0		89.5	70-130				
trans-1,2-Dichloroethylene	8.54		"	10.0		85.4	70-130				
trans-1,3-Dichloropropylene	9.07		"	10.0		90.7	70-130				
Trichloroethylene	7.90		"	10.0		79.0	70-130				
Trichlorofluoromethane (Freon 11)	8.85		"	10.0		88.5	70-130				
Vinyl acetate	8.43		"	10.0		84.3	70-130				
Vinyl bromide	10.6		"	10.0		106	70-130				
Vinyl Chloride	7.88		"	10.0		78.8	70-130				
Surrogate: p-Bromofluorobenzene	9.64		"	10.0		96.4	70-130				





Sample and Data Qualifiers Relating to This Work Order

QL-03	This LCS analyte recovered outside of acceptance limits. The LCS contains approximately 70 compounds, a limited number of which may be outside acceptance windows.
IS-LO	The internal std associated with this target compound did not meet acceptance criteria (area <50% CCV) at the stated dilution due to matrix effects. Sample was rerun to confirm matrix effects.
CCV-A	The value reported is ESTIMATED. The value is estimated due to its behavior during continuing calibration verification (>30% Difference for average Rf). This applies to detected analytes only.

Definitions and Other Explanations

*	Analyte is not certified or the state of the samples origination does not offer certification for the Analyte .
ND	NOT DETECTED - the analyte is not detected at the Reported to level (LOQ/RL or LOD/MDL)
RL	REPORTING LIMIT - the minimum reportable value based upon the lowest point in the analyte calibration curve.
LOQ	LIMIT OF QUANTITATION - the minimum concentration of a target analyte that can be reported within a specified degree of confidence . This is the lowest point in an analyte calibration curve that has been subjected to all steps of the processing/analysis and verified to meet defined criteria. This is based upon NELAC 2009 Standards and applies to all analyses.
LOD	LIMIT OF DETECTION - a verified estimate of the minimum concentration of a substance in a given matrix that an analytical process can reliably detect. This is based upon NELAC 2009 Standards and applies to all analyses conducted under the auspices of EPA SW-846.
MDL	METHOD DETECTION LIMIT - a statistically derived estimate of the minimum amount of a substance an analytical system can reliably detect with a 99% confidence that the concentration of the substance is greater than zero. This is based upon 40 CFR Part 136 Appendix B and applies only to EPA 600 and 200 series methods.
Reported to	This indicates that the data for a particular analysis is reported to either the LOD/MDL, or the LOQ/RL. In cases where the "Reported to" is located above the LOD/MDL, any value between this and the LOQ represents an estimated value which is "J" flagged accordingly. This applies to volatile and semi-volatile target compounds only.
NR	Not reported
RPD	Relative Percent Difference
Wet	The data has been reported on an as-received (wet weight) basis
Low Bias	Low Bias flag indicates that the recovery of the flagged analyte is below the laboratory or regulatory lower control limit. The data user should take note that this analyte may be biased low but should evaluate multiple lines of evidence including the LCS and site-specific MS/MSD data to draw bias conclusions. In cases where no site-specific MS/MSD was requested, only the LCS data can be used to evaluate such bias.
High Bias	High Bias flag indicates that the recovery of the flagged analyte is above the laboratory or regulatory upper control limit. The data user should take note that this analyte may be biased high but should evaluate multiple lines of evidence including the LCS and site-specific MS/MSD data to draw bias conclusions. In cases where no site-specific MS/MSD was requested, only the LCS data can be used to evaluate such bias.
Non-Dir.	Non-dir. flag (Non-Directional Bias) indicates that the Relative Percent Difference (RPD) (a measure of precision) among the MS and MSD data is outside the laboratory or regulatory control limit. This alerts the data user where the MS and MSD are from site-specific samples that the RPD is high due to either non-homogeneous distribution of target analyte between the MS/MSD or indicates poor reproducibility for other reasons.

If EPA SW-846 method 8270 is included herein it is noted that the target compound N-nitrosodiphenylamine (NDPA) decomposes in the gas chromatographic inlet and cannot be separated from diphenylamine (DPA). These results could actually represent 100% DPA, 100% NDPA or some combination of the two. For this reason, York reports the combined result for n-nitrosodiphenylamine and diphenylamine for either of these compounds as a combined concentration as Diphenylamine.

If Total PCBs are detected and the target aroclors reported are "Not detected", the Total PCB value is reported due to the presence of either or both Aroclors 1262 and 1268 which are non-target aroclors for some regulatory lists.

2-chloroethylvinyl ether readily breaks down under acidic conditions. Samples that are acid preserved, including standards will exhibit breakdown. The data user should take note.

Certification for pH is no longer offered by NYDOH ELAP.

Semi-Volatile and Volatile analyses are reported down to the LOD/MDL, with values between the LOD/MDL and the LOQ being "J" flagged as estimated results.



For analyses by EPA SW-846-8270D, the Limit of Quantitation (LOQ) reported for benzidine is based upon the lowest standard used for calibration and is not a verified LOQ due to this compound's propensity for oxidative losses during extraction/concentration procedures and non-reproducible chromatographic performance.





YORK
ANALYTICAL LABORATORIES, INC.

Field Chain-of-Custody Record - AIR

Page 1 of 2

17L0396

NOTE: York's Std. Terms & Conditions are listed on the back side of this document. This document serves as your written authorization to York to proceed with the analyses requested and your signature binds you to York's Std. Terms & Conditions unless superseded by written contract.

York Project No. 17L0396

YOUR INFORMATION Company: <u>Hydro Tech Env. Corp.</u> Address: <u>15 Ocean Ave</u> Phone No.: <u>716-636-0800</u> Contact Person: <u>Kennel D. Dyer</u> E-Mail Address: <u>kennel.dyer@hydrotechenv.com</u>		Report To: Company: <u>Sut</u> Address: <u></u> Phone No.: <u></u> Attention: <u>Muslima W. A. B.</u> E-Mail Address: <u>m.w.abdellatif@hydrotechenv.com</u>		Invoice To: Company: <u>Sut</u> Address: <u></u> Phone No.: <u></u> Attention: <u>Muslima W. A. B.</u> E-Mail Address: <u>m.w.abdellatif@hydrotechenv.com</u>		YOUR Project ID <u>170313-3711 30th St. Queens NY</u> Purchase Order No. <u>1211</u> Samples from: CT <u></u> NY <u>X</u> NJ <u></u>		Turn-Around Time RUSH - Same Day <input type="checkbox"/> RUSH - Next Day <input type="checkbox"/> RUSH - Two Day <input type="checkbox"/> RUSH - Three Day <input type="checkbox"/> RUSH - Four Day <input checked="" type="checkbox"/> Standard(5-7 Days) <input type="checkbox"/>		Report Type/Deliverables Summary Report <u>X</u> Summary w/ QA Summary <u>X</u> CT RCP Package <u></u> NY ASP A Package <u></u> NY ASP B/CLP Pkg <u></u> NJDEP Reduced <u></u> Electronic Deliverables: <u></u> EDD (Specify Type) <u></u> Standard Excel <u></u> Regulatory Comparison Excel <u>X</u>	
--	--	--	--	---	--	--	--	--	--	---	--

Additional Notes:

Print Clearly and Legibly. All Information must be complete. Samples will NOT be logged in and the turn-around time clock will not begin until any questions by York are resolved.

Air Matrix Codes
 AI - INDOOR Ambient Air
 AO - OUTDOOR Amb. Air
 AE - Vapor Extraction Well/
 Process Gas/Effluent
 AS - SOIL Vapor/Sub-Slab

Samples Collected/Authorized By (Signature) [Signature]

Sully Peraz
Name (printed)

Please enter the following Field Data

Sample Identification	Date Sampled	AIR Matrix	Canister Vacuum Before Sampling (in. Hg)	Canister Vacuum After Sampling (in. Hg)	Canister ID	Flow Cont. ID	ANALYSES REQUESTED	Sampling Media
SSB-1	12-11-17	AS	-28	-5	20755	740	T0-15	6 Liter canister Tedlar Bag
SSB-2			-27	-7	23155	6869		6 Liter canister Tedlar Bag
SSB-3			-29	-11	28304	F22		6 Liter canister Tedlar Bag
SSB-4			-29	-7	23988	V35		6 Liter canister Tedlar Bag
SSB-5			-29	-10	24114	6872		6 Liter canister Tedlar Bag
SSB-6			-15	0	20664	719		6 Liter canister Tedlar Bag
SV-1			-30	-5	28318	5117		6 Liter canister Tedlar Bag
SV-2			-29	-7	28300	V45		6 Liter canister Tedlar Bag
SV-3			-20	0	24110	7106		6 Liter canister Tedlar Bag
IA-1		AI	-29	-8	24254	20256814		6 Liter canister Tedlar Bag

Comments

Samples Relinquished By [Signature]

Date/Time 12/11/17 2:30pm

Samples Received By [Signature]

Date/Time 12-11-17 1730

Samples Relinquished By [Signature]

Date/Time 12/11/17 5:30pm

Samples Received By [Signature]

Date/Time 12-11-17 1730



YORK
ANALYTICAL LABORATORIES, INC.

Field Chain-of-Custody Record - AIR

Page 2 of 2

NOTE: York's Std. Terms & Conditions are listed on the back side of this document. This document serves as your written authorization to York to proceed with the analyses requested and your signature binds you to York's Std. Terms & Conditions unless superseded by written contract.

York Project No. 17L0396

YOUR Information Company: <u>Hydro Tech Env. Corp.</u> Address: <u>15 Ocean Ave.</u> <u>Brooklyn NY</u> Phone No. <u>718-636-0800</u> Contact Person: <u>Kennel Park</u> E-Mail Address: <u>Kennel@hydrotechenv.com</u>		Report To: Company: <u>SW</u> Address: <u>SW</u> Phone No. <u>SW</u> Attention: <u>Mushline/Wal</u> E-Mail Address: <u>SW</u>		Invoice To: Company: <u>SW</u> Address: <u>SW</u> Phone No. <u>SW</u> Attention: <u>Mushline/Wal</u> E-Mail Address: <u>SW</u>		YOUR Project ID <u>170313-3711 2018</u> <u>Queens NY</u> Purchase Order No. <u>1211</u> Samples from: CT <u>NY</u> <u>X</u> NJ		Turn-Around Time <input type="checkbox"/> RUSH - Same Day <input type="checkbox"/> RUSH - Next Day <input type="checkbox"/> RUSH - Two Day <input type="checkbox"/> RUSH - Three Day <input checked="" type="checkbox"/> RUSH - Four Day Standard(5-7 Days) <input type="checkbox"/>		Report Type/Deliverables Summary Report <input checked="" type="checkbox"/> Summary w/ QA Summary <input checked="" type="checkbox"/> CT RCP Package NY ASP A Package NY ASP B/CLP Pkg NJDEP Reduced Electronic Deliverables: EDD (Specify Type) Standard Excel Regulatory Comparison Excel <input checked="" type="checkbox"/>	
Additional Notes: ≤ 1 ug/m ³ NYSDEC VI Limits (VI = vapor intrusion) NJDEP low level Routine Survey Other						Special Instructions					

Please enter the following Field Data

Air Matrix Codes
 AI - INDOOR Ambient Air
 AO - OUTDOOR Amb. Air
 AE - Vapor Extraction Well/
 Process Gas/Effluent
 AS - SOIL Vapor/Sub-Slab

Samples Collected/Authorized By (Signature)

Name (printed)

Sample Identification	Date Sampled	AIR Matrix	Canister Vacuum Before Sampling (in. Hg)	Canister Vacuum After Sampling (in. Hg)	Canister ID	Flow Cont. ID	ANALYSES REQUESTED	Sampling Media
IA-2	12-11-17	AI	-17	0	28302	T10	TO-15	6 Liter canister Tedlar Bag
AO-1	12-11-17	AO	-29	-1	23796	T12		6 Liter canister Tedlar Bag
AO-2			-27	-8	18307	T6		6 Liter canister Tedlar Bag
AO-3			-23	0	15600	6815		6 Liter canister Tedlar Bag
								6 Liter canister Tedlar Bag
								6 Liter canister Tedlar Bag
								6 Liter canister Tedlar Bag
								6 Liter canister Tedlar Bag
								6 Liter canister Tedlar Bag
								6 Liter canister Tedlar Bag
								6 Liter canister Tedlar Bag
								6 Liter canister Tedlar Bag

Comments

12/11/17 7:30pm
 Samples Relinquished By SW Date/Time
12/11/17 5:30pm
 Samples Relinquished By SW Date/Time
12/11/17 1730
 Samples Received in LAB by SW Date/Time

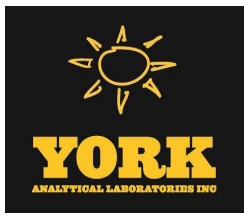

Technical Report

prepared for:

Hydro Tech Environmental (Brooklyn)

15 Ocean Avenue

Brooklyn NY, 11225

Attention: Komal Dixit

Report Date: 12/15/2017

Client Project ID: 170313-3711 30th St Long Island City, NY

York Project (SDG) No.: 17L0398

CT Cert. No. PH-0723

New Jersey Cert. No. CT005 and NY037



New York Cert. Nos. 10854 and 12058

PA Cert. No. 68-04440

120 RESEARCH DRIVE
www.YORKLAB.com

STRATFORD, CT 06615
(203) 325-1371



132-02 89th AVENUE
FAX (203) 357-0166

RICHMOND HILL, NY 11418
ClientServices@yorklab.com

Report Date: 12/15/2017
Client Project ID: 170313-3711 30th St Long Island City, NY
York Project (SDG) No.: 17L0398

Hydro Tech Environmental (Brooklyn)

15 Ocean Avenue
Brooklyn NY, 11225
Attention: Komal Dixit

Purpose and Results

This report contains the analytical data for the sample(s) identified on the attached chain-of-custody received in our laboratory on December 11, 2017 and listed below. The project was identified as your project: **170313-3711 30th St Long Island City, NY.**

The analyses were conducted utilizing appropriate EPA, Standard Methods, and ASTM methods as detailed in the data summary tables.

All samples were received in proper condition meeting the customary acceptance requirements for environmental samples except those indicated under the Sample and Analysis Qualifiers section of this report.

All analyses met the method and laboratory standard operating procedure requirements except as indicated by any data flags, the meaning of which are explained in the Sample and Data Qualifiers Relating to This Work Order section of this report and case narrative if applicable.

The results of the analyses, which are all reported on dry weight basis (soils) unless otherwise noted, are detailed in the following pages.

Please contact Client Services at 203.325.1371 with any questions regarding this report.

<u>York Sample ID</u>	<u>Client Sample ID</u>	<u>Matrix</u>	<u>Date Collected</u>	<u>Date Received</u>
17L0398-01	MW-1	Water	12/11/2017	12/11/2017
17L0398-02	MW-2	Water	12/11/2017	12/11/2017
17L0398-03	MW-3	Water	12/11/2017	12/11/2017
17L0398-04	MW-4	Water	12/11/2017	12/11/2017
17L0398-05	MW-5	Water	12/11/2017	12/11/2017
17L0398-06	Field Blank	Water	12/11/2017	12/11/2017
17L0398-07	Trip Blank	Water	12/11/2017	12/11/2017

General Notes for York Project (SDG) No.: 17L0398

1. The RLs and MDLs (Reporting Limit and Method Detection Limit respectively) reported are adjusted for any dilution necessary due to the levels of target and/or non-target analytes and matrix interference. The RL(REPORTING LIMIT) is based upon the lowest standard utilized for the calibration where applicable.
2. Samples are retained for a period of thirty days after submittal of report, unless other arrangements are made.
3. York's liability for the above data is limited to the dollar value paid to York for the referenced project.
4. This report shall not be reproduced without the written approval of York Analytical Laboratories, Inc.
5. All analyses conducted met method or Laboratory SOP requirements. See the Sample and Data Qualifiers Section for further information.
6. It is noted that no analyses reported herein were subcontracted to another laboratory, unless noted in the report.
7. This report reflects results that relate only to the samples submitted on the attached chain-of-custody form(s) received by York.
8. Analyses conducted at York Analytical Laboratories, Inc. Stratford, CT are indicated by NY Cert. No. 10854; those conducted at York Analytical Laboratories, Inc., Richmond Hill, NY are indicated by NY Cert. No. 12058.

Approved By:



Benjamin Gulizia
Laboratory Director

Date: 12/15/2017





Sample Information

Client Sample ID: MW-1

York Sample ID: 17L0398-01

York Project (SDG) No.

Client Project ID

Matrix

Collection Date/Time

Date Received

17L0398

170313-3711 30th St Long Island City, NY

Water

December 11, 2017 3:00 pm

12/11/2017

Volatile Organics, 8260 List - Low Level

Log-in Notes:

Sample Notes:

Sample Prepared by Method: EPA 5030B

CAS No.	Parameter	Result	Flag	Units	Reported to LOD/MDL	LOQ	Dilution	Reference Method	Date/Time Prepared	Date/Time Analyzed	Analyst
630-20-6	1,1,1,2-Tetrachloroethane	ND		ug/L	0.20	0.50	1	EPA 8260C Certifications: CTDOH,NELAC-NY10854,NJDEP,NELAC-NY12058,PADEP	12/14/2017 10:30	12/15/2017 04:07	SR
71-55-6	1,1,1-Trichloroethane	ND		ug/L	0.20	0.50	1	EPA 8260C Certifications: CTDOH,NELAC-NY10854,NJDEP,NELAC-NY12058,PADEP	12/14/2017 10:30	12/15/2017 04:07	SR
79-34-5	1,1,2,2-Tetrachloroethane	ND		ug/L	0.20	0.50	1	EPA 8260C Certifications: CTDOH,NELAC-NY10854,NJDEP,NELAC-NY12058,PADEP	12/14/2017 10:30	12/15/2017 04:07	SR
76-13-1	1,1,2-Trichloro-1,2,2-trifluoroethane (Freon 113)	ND		ug/L	0.20	0.50	1	EPA 8260C Certifications: CTDOH,NELAC-NY10854,NJDEP,NELAC-NY12058,PADEP	12/14/2017 10:30	12/15/2017 04:07	SR
79-00-5	1,1,2-Trichloroethane	ND		ug/L	0.20	0.50	1	EPA 8260C Certifications: CTDOH,NELAC-NY10854,NJDEP,NELAC-NY12058,PADEP	12/14/2017 10:30	12/15/2017 04:07	SR
75-34-3	1,1-Dichloroethane	ND		ug/L	0.20	0.50	1	EPA 8260C Certifications: CTDOH,NELAC-NY10854,NJDEP,NELAC-NY12058,PADEP	12/14/2017 10:30	12/15/2017 04:07	SR
75-35-4	1,1-Dichloroethylene	ND		ug/L	0.20	0.50	1	EPA 8260C Certifications: CTDOH,NELAC-NY10854,NJDEP,NELAC-NY12058,PADEP	12/14/2017 10:30	12/15/2017 04:07	SR
563-58-6	1,1-Dichloropropylene	ND		ug/L	0.20	0.50	1	EPA 8260C Certifications: NELAC-NY10854,NJDEP,NELAC-NY12058	12/14/2017 10:30	12/15/2017 04:07	SR
87-61-6	1,2,3-Trichlorobenzene	ND		ug/L	0.20	0.50	1	EPA 8260C Certifications: NELAC-NY10854,NJDEP,NELAC-NY12058,PADEP	12/14/2017 10:30	12/15/2017 04:07	SR
96-18-4	1,2,3-Trichloropropane	ND		ug/L	0.20	0.50	1	EPA 8260C Certifications: NELAC-NY10854,NJDEP,NELAC-NY12058,PADEP	12/14/2017 10:30	12/15/2017 04:07	SR
95-93-2	* 1,2,4,5-Tetramethylbenzene	0.47	J	ug/L	0.20	0.50	1	EPA 8260C Certifications:	12/14/2017 10:30	12/15/2017 04:07	SR
120-82-1	1,2,4-Trichlorobenzene	ND		ug/L	0.20	0.50	1	EPA 8260C Certifications: NELAC-NY10854,NJDEP,NELAC-NY12058,PADEP	12/14/2017 10:30	12/15/2017 04:07	SR
95-63-6	1,2,4-Trimethylbenzene	0.53		ug/L	0.20	0.50	1	EPA 8260C Certifications: CTDOH,NELAC-NY10854,NJDEP,NELAC-NY12058,PADEP	12/14/2017 10:30	12/15/2017 04:07	SR
96-12-8	1,2-Dibromo-3-chloropropane	ND		ug/L	0.20	0.50	1	EPA 8260C Certifications: CTDOH,NELAC-NY10854,NJDEP,NELAC-NY12058,PADEP	12/14/2017 10:30	12/15/2017 04:07	SR
106-93-4	1,2-Dibromoethane	ND		ug/L	0.20	0.50	1	EPA 8260C Certifications: CTDOH,NELAC-NY10854,NJDEP,NELAC-NY12058,PADEP	12/14/2017 10:30	12/15/2017 04:07	SR
95-50-1	1,2-Dichlorobenzene	ND		ug/L	0.20	0.50	1	EPA 8260C Certifications: CTDOH,NELAC-NY10854,NJDEP,NELAC-NY12058,PADEP	12/14/2017 10:30	12/15/2017 04:07	SR
107-06-2	1,2-Dichloroethane	ND		ug/L	0.20	0.50	1	EPA 8260C Certifications: CTDOH,NELAC-NY10854,NJDEP,NELAC-NY12058,PADEP	12/14/2017 10:30	12/15/2017 04:07	SR
78-87-5	1,2-Dichloropropane	ND		ug/L	0.20	0.50	1	EPA 8260C Certifications: CTDOH,NELAC-NY10854,NJDEP,NELAC-NY12058,PADEP	12/14/2017 10:30	12/15/2017 04:07	SR
108-67-8	1,3,5-Trimethylbenzene	ND		ug/L	0.20	0.50	1	EPA 8260C Certifications: CTDOH,NELAC-NY10854,NJDEP,NELAC-NY12058,PADEP	12/14/2017 10:30	12/15/2017 04:07	SR
541-73-1	1,3-Dichlorobenzene	ND		ug/L	0.20	0.50	1	EPA 8260C Certifications: CTDOH,NELAC-NY10854,NJDEP,NELAC-NY12058,PADEP	12/14/2017 10:30	12/15/2017 04:07	SR
142-28-9	1,3-Dichloropropane	ND		ug/L	0.20	0.50	1	EPA 8260C Certifications: NELAC-NY10854,NJDEP,NELAC-NY12058,PADEP	12/14/2017 10:30	12/15/2017 04:07	SR
106-46-7	1,4-Dichlorobenzene	ND		ug/L	0.20	0.50	1	EPA 8260C Certifications: CTDOH,NELAC-NY10854,NJDEP,NELAC-NY12058,PADEP	12/14/2017 10:30	12/15/2017 04:07	SR



Sample Information

Client Sample ID: MW-1

York Sample ID: 17L0398-01

York Project (SDG) No.

Client Project ID

Matrix

Collection Date/Time

Date Received

17L0398

170313-3711 30th St Long Island City, NY

Water

December 11, 2017 3:00 pm

12/11/2017

Volatile Organics, 8260 List - Low Level

Log-in Notes:

Sample Notes:

Sample Prepared by Method: EPA 5030B

CAS No.	Parameter	Result	Flag	Units	Reported to LOD/MDL	LOQ	Dilution	Reference Method	Date/Time Prepared	Date/Time Analyzed	Analyst
594-20-7	2,2-Dichloropropane	ND		ug/L	0.20	0.50	1	EPA 8260C Certifications: NELAC-NY10854,NJDEP,NELAC-NY12058,PADEP	12/14/2017 10:30	12/15/2017 04:07	SR
78-93-3	2-Butanone	ND		ug/L	0.20	0.50	1	EPA 8260C Certifications: CTDOH,NELAC-NY10854,NJDEP,NELAC-NY12058,PADEP	12/14/2017 10:30	12/15/2017 04:07	SR
95-49-8	2-Chlorotoluene	ND		ug/L	0.20	0.50	1	EPA 8260C Certifications: CTDOH,NELAC-NY10854,NJDEP,NELAC-NY12058,PADEP	12/14/2017 10:30	12/15/2017 04:07	SR
591-78-6	2-Hexanone	ND		ug/L	0.20	0.50	1	EPA 8260C Certifications: CTDOH,NELAC-NY10854,NJDEP,NELAC-NY12058,PADEP	12/14/2017 10:30	12/15/2017 04:07	SR
106-43-4	4-Chlorotoluene	ND		ug/L	0.20	0.50	1	EPA 8260C Certifications: CTDOH,NELAC-NY10854,NJDEP,NELAC-NY12058,PADEP	12/14/2017 10:30	12/15/2017 04:07	SR
108-10-1	4-Methyl-2-pentanone	ND		ug/L	0.20	0.50	1	EPA 8260C Certifications: CTDOH,NELAC-NY10854,NJDEP,NELAC-NY12058,PADEP	12/14/2017 10:30	12/15/2017 04:07	SR
67-64-1	Acetone	1.7	J	ug/L	1.0	2.0	1	EPA 8260C Certifications: CTDOH,NELAC-NY10854,NJDEP,NELAC-NY12058,PADEP	12/14/2017 10:30	12/15/2017 04:07	SR
71-43-2	Benzene	ND		ug/L	0.20	0.50	1	EPA 8260C Certifications: CTDOH,NELAC-NY10854,NJDEP,NELAC-NY12058,PADEP	12/14/2017 10:30	12/15/2017 04:07	SR
108-86-1	Bromobenzene	ND		ug/L	0.20	0.50	1	EPA 8260C Certifications: NELAC-NY10854,NJDEP,NELAC-NY12058,PADEP	12/14/2017 10:30	12/15/2017 04:07	SR
74-97-5	Bromochloromethane	ND		ug/L	0.20	0.50	1	EPA 8260C Certifications: NELAC-NY10854,NJDEP,NELAC-NY12058,PADEP	12/14/2017 10:30	12/15/2017 04:07	SR
75-27-4	Bromodichloromethane	ND		ug/L	0.20	0.50	1	EPA 8260C Certifications: CTDOH,NELAC-NY10854,NJDEP,NELAC-NY12058,PADEP	12/14/2017 10:30	12/15/2017 04:07	SR
75-25-2	Bromoform	ND		ug/L	0.20	0.50	1	EPA 8260C Certifications: CTDOH,NELAC-NY10854,NJDEP,NELAC-NY12058,PADEP	12/14/2017 10:30	12/15/2017 04:07	SR
74-83-9	Bromomethane	ND		ug/L	0.20	0.50	1	EPA 8260C Certifications: CTDOH,NELAC-NY10854,NJDEP,NELAC-NY12058,PADEP	12/14/2017 10:30	12/15/2017 04:07	SR
75-15-0	Carbon disulfide	ND		ug/L	0.20	0.50	1	EPA 8260C Certifications: CTDOH,NELAC-NY10854,NJDEP,NELAC-NY12058,PADEP	12/14/2017 10:30	12/15/2017 04:07	SR
56-23-5	Carbon tetrachloride	ND		ug/L	0.20	0.50	1	EPA 8260C Certifications: CTDOH,NELAC-NY10854,NJDEP,NELAC-NY12058,PADEP	12/14/2017 10:30	12/15/2017 04:07	SR
108-90-7	Chlorobenzene	ND		ug/L	0.20	0.50	1	EPA 8260C Certifications: CTDOH,NELAC-NY10854,NJDEP,NELAC-NY12058,PADEP	12/14/2017 10:30	12/15/2017 04:07	SR
75-00-3	Chloroethane	ND		ug/L	0.20	0.50	1	EPA 8260C Certifications: CTDOH,NELAC-NY10854,NJDEP,NELAC-NY12058,PADEP	12/14/2017 10:30	12/15/2017 04:07	SR
67-66-3	Chloroform	ND		ug/L	0.20	0.50	1	EPA 8260C Certifications: CTDOH,NELAC-NY10854,NJDEP,NELAC-NY12058,PADEP	12/14/2017 10:30	12/15/2017 04:07	SR
74-87-3	Chloromethane	ND		ug/L	0.20	0.50	1	EPA 8260C Certifications: CTDOH,NELAC-NY10854,NJDEP,NELAC-NY12058,PADEP	12/14/2017 10:30	12/15/2017 04:07	SR
156-59-2	cis-1,2-Dichloroethylene	ND		ug/L	0.20	0.50	1	EPA 8260C Certifications: CTDOH,NELAC-NY10854,NJDEP,NELAC-NY12058,PADEP	12/14/2017 10:30	12/15/2017 04:07	SR
10061-01-5	cis-1,3-Dichloropropylene	ND		ug/L	0.20	0.50	1	EPA 8260C Certifications: CTDOH,NELAC-NY10854,NJDEP,NELAC-NY12058,PADEP	12/14/2017 10:30	12/15/2017 04:07	SR
124-48-1	Dibromochloromethane	ND		ug/L	0.20	0.50	1	EPA 8260C Certifications: CTDOH,NELAC-NY10854,NJDEP,NELAC-NY12058,PADEP	12/14/2017 10:30	12/15/2017 04:07	SR
74-95-3	Dibromomethane	ND		ug/L	0.20	0.50	1	EPA 8260C Certifications: NELAC-NY10854,NJDEP,NELAC-NY12058,PADEP	12/14/2017 10:30	12/15/2017 04:07	SR



Sample Information

Client Sample ID: MW-1

York Sample ID: 17L0398-01

York Project (SDG) No.

Client Project ID

Matrix

Collection Date/Time

Date Received

17L0398

170313-3711 30th St Long Island City, NY

Water

December 11, 2017 3:00 pm

12/11/2017

Volatile Organics, 8260 List - Low Level

Log-in Notes:

Sample Notes:

Sample Prepared by Method: EPA 5030B

CAS No.	Parameter	Result	Flag	Units	Reported to LOD/MDL	LOQ	Dilution	Reference Method	Date/Time Prepared	Date/Time Analyzed	Analyst
75-71-8	Dichlorodifluoromethane	ND		ug/L	0.20	0.50	1	EPA 8260C Certifications: NELAC-NY10854,NJDEP,NELAC-NY12058,PADEP	12/14/2017 10:30	12/15/2017 04:07	SR
100-41-4	Ethyl Benzene	ND		ug/L	0.20	0.50	1	EPA 8260C Certifications: CTDOH,NELAC-NY10854,NJDEP,NELAC-NY12058,PADEP	12/14/2017 10:30	12/15/2017 04:07	SR
87-68-3	Hexachlorobutadiene	ND		ug/L	0.20	0.50	1	EPA 8260C Certifications: NELAC-NY10854,NJDEP,NELAC-NY12058,PADEP	12/14/2017 10:30	12/15/2017 04:07	SR
98-82-8	Isopropylbenzene	ND		ug/L	0.20	0.50	1	EPA 8260C Certifications: CTDOH,NELAC-NY10854,NJDEP,NELAC-NY12058,PADEP	12/14/2017 10:30	12/15/2017 04:07	SR
1634-04-4	Methyl tert-butyl ether (MTBE)	ND		ug/L	0.20	0.50	1	EPA 8260C Certifications: CTDOH,NELAC-NY10854,NJDEP,NELAC-NY12058,PADEP	12/14/2017 10:30	12/15/2017 04:07	SR
75-09-2	Methylene chloride	ND		ug/L	1.0	2.0	1	EPA 8260C Certifications: CTDOH,NELAC-NY10854,NJDEP,NELAC-NY12058,PADEP	12/14/2017 10:30	12/15/2017 04:07	SR
91-20-3	Naphthalene	ND		ug/L	1.0	2.0	1	EPA 8260C Certifications: NELAC-NY10854,NJDEP,NELAC-NY12058,PADEP	12/14/2017 10:30	12/15/2017 04:07	SR
104-51-8	n-Butylbenzene	ND		ug/L	0.20	0.50	1	EPA 8260C Certifications: CTDOH,NELAC-NY10854,NJDEP,NELAC-NY12058,PADEP	12/14/2017 10:30	12/15/2017 04:07	SR
103-65-1	n-Propylbenzene	ND		ug/L	0.20	0.50	1	EPA 8260C Certifications: CTDOH,NELAC-NY10854,NJDEP,NELAC-NY12058,PADEP	12/14/2017 10:30	12/15/2017 04:07	SR
95-47-6	o-Xylene	ND		ug/L	0.20	0.50	1	EPA 8260C Certifications: CTDOH,NELAC-NY10854,NELAC-NY12058,PADEP	12/14/2017 10:30	12/15/2017 04:07	SR
179601-23-1	p- & m- Xylenes	ND		ug/L	0.50	1.0	1	EPA 8260C Certifications: CTDOH,NELAC-NY10854,NELAC-NY12058,PADEP	12/14/2017 10:30	12/15/2017 04:07	SR
105-05-5	* p-Diethylbenzene	ND		ug/L	0.20	0.50	1	EPA 8260C Certifications:	12/14/2017 10:30	12/15/2017 04:07	SR
622-96-8	* p-Ethyltoluene	ND		ug/L	0.20	0.50	1	EPA 8260C Certifications:	12/14/2017 10:30	12/15/2017 04:07	SR
99-87-6	p-Isopropyltoluene	ND		ug/L	0.20	0.50	1	EPA 8260C Certifications: CTDOH,NELAC-NY10854,NJDEP,NELAC-NY12058,PADEP	12/14/2017 10:30	12/15/2017 04:07	SR
135-98-8	sec-Butylbenzene	ND		ug/L	0.20	0.50	1	EPA 8260C Certifications: CTDOH,NELAC-NY10854,NJDEP,NELAC-NY12058,PADEP	12/14/2017 10:30	12/15/2017 04:07	SR
100-42-5	Styrene	ND		ug/L	0.20	0.50	1	EPA 8260C Certifications: CTDOH,NELAC-NY10854,NJDEP,NELAC-NY12058,PADEP	12/14/2017 10:30	12/15/2017 04:07	SR
98-06-6	tert-Butylbenzene	ND		ug/L	0.20	0.50	1	EPA 8260C Certifications: CTDOH,NELAC-NY10854,NJDEP,NELAC-NY12058,PADEP	12/14/2017 10:30	12/15/2017 04:07	SR
127-18-4	Tetrachloroethylene	ND		ug/L	0.20	0.50	1	EPA 8260C Certifications: CTDOH,NELAC-NY10854,NJDEP,NELAC-NY12058,PADEP	12/14/2017 10:30	12/15/2017 04:07	SR
108-88-3	Toluene	ND		ug/L	0.20	0.50	1	EPA 8260C Certifications: CTDOH,NELAC-NY10854,NJDEP,NELAC-NY12058,PADEP	12/14/2017 10:30	12/15/2017 04:07	SR
156-60-5	trans-1,2-Dichloroethylene	ND		ug/L	0.20	0.50	1	EPA 8260C Certifications: CTDOH,NELAC-NY10854,NJDEP,NELAC-NY12058,PADEP	12/14/2017 10:30	12/15/2017 04:07	SR
10061-02-6	trans-1,3-Dichloropropylene	ND		ug/L	0.20	0.50	1	EPA 8260C Certifications: CTDOH,NELAC-NY10854,NJDEP,NELAC-NY12058,PADEP	12/14/2017 10:30	12/15/2017 04:07	SR
79-01-6	Trichloroethylene	ND		ug/L	0.20	0.50	1	EPA 8260C Certifications: CTDOH,NELAC-NY10854,NJDEP,NELAC-NY12058,PADEP	12/14/2017 10:30	12/15/2017 04:07	SR
75-69-4	Trichlorofluoromethane	ND		ug/L	0.20	0.50	1	EPA 8260C Certifications: CTDOH,NELAC-NY10854,NJDEP,NELAC-NY12058,PADEP	12/14/2017 10:30	12/15/2017 04:07	SR



Sample Information

Client Sample ID: MW-1

York Sample ID: 17L0398-01

York Project (SDG) No.

Client Project ID

Matrix

Collection Date/Time

Date Received

17L0398

170313-3711 30th St Long Island City, NY

Water

December 11, 2017 3:00 pm

12/11/2017

Volatile Organics, 8260 List - Low Level

Log-in Notes:

Sample Notes:

Sample Prepared by Method: EPA 5030B

CAS No.	Parameter	Result	Flag	Units	Reported to LOD/MDL	LOQ	Dilution	Reference Method	Date/Time Prepared	Date/Time Analyzed	Analyst
75-01-4	Vinyl Chloride	ND		ug/L	0.20	0.50	1	EPA 8260C Certifications: CTDOH,NELAC-NY10854,NJDEP,NELAC-NY12058,PADEP	12/14/2017 10:30	12/15/2017 04:07	SR
1330-20-7	Xylenes, Total	ND		ug/L	0.60	1.5	1	EPA 8260C Certifications: CTDOH,NELAC-NY10854,NJDEP,NELAC-NY12058	12/14/2017 10:30	12/15/2017 04:07	SR
Surrogate Recoveries		Result			Acceptance Range						
17060-07-0	Surrogate: 1,2-Dichloroethane-d4	88.5 %			69-130						
2037-26-5	Surrogate: Toluene-d8	101 %			81-117						
460-00-4	Surrogate: p-Bromofluorobenzene	103 %			79-122						

Semi-Volatiles, 8270 Target List

Log-in Notes:

Sample Notes:

Sample Prepared by Method: EPA 3510C

CAS No.	Parameter	Result	Flag	Units	Reported to LOD/MDL	LOQ	Dilution	Reference Method	Date/Time Prepared	Date/Time Analyzed	Analyst
120-82-1	1,2,4-Trichlorobenzene	ND		ug/L	2.56	5.13	1	EPA 8270D Certifications: CTDOH,NELAC-NY10854,NJDEP,PADEP	12/12/2017 08:00	12/13/2017 15:46	SR
95-50-1	1,2-Dichlorobenzene	ND		ug/L	2.56	5.13	1	EPA 8270D Certifications: NELAC-NY10854,PADEP	12/12/2017 08:00	12/13/2017 15:46	SR
541-73-1	1,3-Dichlorobenzene	ND		ug/L	2.56	5.13	1	EPA 8270D Certifications: NELAC-NY10854,PADEP	12/12/2017 08:00	12/13/2017 15:46	SR
106-46-7	1,4-Dichlorobenzene	ND		ug/L	2.56	5.13	1	EPA 8270D Certifications: NELAC-NY10854,PADEP	12/12/2017 08:00	12/13/2017 15:46	SR
95-95-4	2,4,5-Trichlorophenol	ND		ug/L	2.56	5.13	1	EPA 8270D Certifications: CTDOH,NELAC-NY10854,NJDEP,PADEP	12/12/2017 08:00	12/13/2017 15:46	SR
88-06-2	2,4,6-Trichlorophenol	ND		ug/L	2.56	5.13	1	EPA 8270D Certifications: CTDOH,NELAC-NY10854,NJDEP,PADEP	12/12/2017 08:00	12/13/2017 15:46	SR
120-83-2	2,4-Dichlorophenol	ND		ug/L	2.56	5.13	1	EPA 8270D Certifications: CTDOH,NELAC-NY10854,NJDEP,PADEP	12/12/2017 08:00	12/13/2017 15:46	SR
105-67-9	2,4-Dimethylphenol	ND		ug/L	2.56	5.13	1	EPA 8270D Certifications: CTDOH,NELAC-NY10854,NJDEP,PADEP	12/12/2017 08:00	12/13/2017 15:46	SR
51-28-5	2,4-Dinitrophenol	ND		ug/L	2.56	5.13	1	EPA 8270D Certifications: CTDOH,NELAC-NY10854,NJDEP,PADEP	12/12/2017 08:00	12/13/2017 15:46	SR
121-14-2	2,4-Dinitrotoluene	ND		ug/L	2.56	5.13	1	EPA 8270D Certifications: CTDOH,NELAC-NY10854,NJDEP,PADEP	12/12/2017 08:00	12/13/2017 15:46	SR
606-20-2	2,6-Dinitrotoluene	ND		ug/L	2.56	5.13	1	EPA 8270D Certifications: CTDOH,NELAC-NY10854,NJDEP,PADEP	12/12/2017 08:00	12/13/2017 15:46	SR
91-58-7	2-Chloronaphthalene	ND		ug/L	2.56	5.13	1	EPA 8270D Certifications: CTDOH,NELAC-NY10854,NJDEP,PADEP	12/12/2017 08:00	12/13/2017 15:46	SR
95-57-8	2-Chlorophenol	ND		ug/L	2.56	5.13	1	EPA 8270D Certifications: CTDOH,NELAC-NY10854,NJDEP,PADEP	12/12/2017 08:00	12/13/2017 15:46	SR
91-57-6	2-Methylnaphthalene	ND		ug/L	2.56	5.13	1	EPA 8270D Certifications: CTDOH,NELAC-NY10854,NJDEP,PADEP	12/12/2017 08:00	12/13/2017 15:46	SR
95-48-7	2-Methylphenol	ND		ug/L	2.56	5.13	1	EPA 8270D Certifications: CTDOH,NELAC-NY10854,NJDEP,PADEP	12/12/2017 08:00	12/13/2017 15:46	SR
88-74-4	2-Nitroaniline	ND		ug/L	2.56	5.13	1	EPA 8270D Certifications: CTDOH,NELAC-NY10854,NJDEP,PADEP	12/12/2017 08:00	12/13/2017 15:46	SR



Sample Information

Client Sample ID: MW-1

York Sample ID: 17L0398-01

York Project (SDG) No.

17L0398

Client Project ID

170313-3711 30th St Long Island City, NY

Matrix

Water

Collection Date/Time

December 11, 2017 3:00 pm

Date Received

12/11/2017

Semi-Volatiles, 8270 Target List

Log-in Notes:

Sample Notes:

Sample Prepared by Method: EPA 3510C

CAS No.	Parameter	Result	Flag	Units	Reported to LOD/MDL	LOQ	Dilution	Reference Method	Date/Time Prepared	Date/Time Analyzed	Analyst
88-75-5	2-Nitrophenol	ND		ug/L	2.56	5.13	1	EPA 8270D Certifications: CTDOH,NELAC-NY10854,NJDEP,PADEP	12/12/2017 08:00	12/13/2017 15:46	SR
65794-96-9	3- & 4-Methylphenols	ND		ug/L	2.56	5.13	1	EPA 8270D Certifications: CTDOH,NELAC-NY10854,NJDEP,PADEP	12/12/2017 08:00	12/13/2017 15:46	SR
91-94-1	3,3-Dichlorobenzidine	ND		ug/L	2.56	5.13	1	EPA 8270D Certifications: CTDOH,NELAC-NY10854,NJDEP,PADEP	12/12/2017 08:00	12/13/2017 15:46	SR
99-09-2	3-Nitroaniline	ND		ug/L	2.56	5.13	1	EPA 8270D Certifications: CTDOH,NELAC-NY10854,NJDEP,PADEP	12/12/2017 08:00	12/13/2017 15:46	SR
534-52-1	4,6-Dinitro-2-methylphenol	ND		ug/L	2.56	5.13	1	EPA 8270D Certifications: CTDOH,NELAC-NY10854,NJDEP,PADEP	12/12/2017 08:00	12/13/2017 15:46	SR
101-55-3	4-Bromophenyl phenyl ether	ND		ug/L	2.56	5.13	1	EPA 8270D Certifications: CTDOH,NELAC-NY10854,NJDEP,PADEP	12/12/2017 08:00	12/13/2017 15:46	SR
59-50-7	4-Chloro-3-methylphenol	ND		ug/L	2.56	5.13	1	EPA 8270D Certifications: CTDOH,NELAC-NY10854,NJDEP,PADEP	12/12/2017 08:00	12/13/2017 15:46	SR
106-47-8	4-Chloroaniline	ND		ug/L	2.56	5.13	1	EPA 8270D Certifications: CTDOH,NELAC-NY10854,NJDEP,PADEP	12/12/2017 08:00	12/13/2017 15:46	SR
7005-72-3	4-Chlorophenyl phenyl ether	ND		ug/L	2.56	5.13	1	EPA 8270D Certifications: CTDOH,NELAC-NY10854,NJDEP,PADEP	12/12/2017 08:00	12/13/2017 15:46	SR
100-01-6	4-Nitroaniline	ND		ug/L	2.56	5.13	1	EPA 8270D Certifications: CTDOH,NELAC-NY10854,NJDEP,PADEP	12/12/2017 08:00	12/13/2017 15:46	SR
100-02-7	4-Nitrophenol	ND		ug/L	2.56	5.13	1	EPA 8270D Certifications: CTDOH,NELAC-NY10854,NJDEP,PADEP	12/12/2017 08:00	12/13/2017 15:46	SR
83-32-9	Acenaphthene	ND		ug/L	0.0513	0.0513	1	EPA 8270D Certifications: CTDOH,NELAC-NY10854,NJDEP,PADEP	12/12/2017 08:00	12/13/2017 15:31	SR
208-96-8	Acenaphthylene	ND		ug/L	0.0513	0.0513	1	EPA 8270D Certifications: CTDOH,NELAC-NY10854,NJDEP,PADEP	12/12/2017 08:00	12/13/2017 15:31	SR
62-53-3	Aniline	ND		ug/L	2.56	5.13	1	EPA 8270D Certifications: NELAC-NY10854,NJDEP,PADEP	12/12/2017 08:00	12/13/2017 15:46	SR
120-12-7	Anthracene	0.0513	J	ug/L	0.0513	0.0513	1	EPA 8270D Certifications: CTDOH,NELAC-NY10854,NJDEP,PADEP	12/12/2017 08:00	12/13/2017 15:31	SR
56-55-3	Benzo(a)anthracene	ND		ug/L	0.0513	0.0513	1	EPA 8270D Certifications: CTDOH,NELAC-NY10854,NJDEP,PADEP	12/12/2017 08:00	12/13/2017 15:31	SR
50-32-8	Benzo(a)pyrene	ND		ug/L	0.0513	0.0513	1	EPA 8270D Certifications: CTDOH,NELAC-NY10854,NJDEP,PADEP	12/12/2017 08:00	12/13/2017 15:31	SR
205-99-2	Benzo(b)fluoranthene	ND		ug/L	0.0513	0.0513	1	EPA 8270D Certifications: CTDOH,NELAC-NY10854,NJDEP,PADEP	12/12/2017 08:00	12/13/2017 15:31	SR
191-24-2	Benzo(g,h,i)perylene	ND		ug/L	0.0513	0.0513	1	EPA 8270D Certifications: CTDOH,NELAC-NY10854,NJDEP,PADEP	12/12/2017 08:00	12/13/2017 15:31	SR
207-08-9	Benzo(k)fluoranthene	ND		ug/L	0.0513	0.0513	1	EPA 8270D Certifications: CTDOH,NELAC-NY10854,NJDEP,PADEP	12/12/2017 08:00	12/13/2017 15:31	SR
100-51-6	Benzyl alcohol	ND		ug/L	2.56	5.13	1	EPA 8270D Certifications: NELAC-NY10854,NJDEP,PADEP	12/12/2017 08:00	12/13/2017 15:46	SR
85-68-7	Benzyl butyl phthalate	ND		ug/L	2.56	5.13	1	EPA 8270D Certifications: CTDOH,NELAC-NY10854,NJDEP,PADEP	12/12/2017 08:00	12/13/2017 15:46	SR
111-91-1	Bis(2-chloroethoxy)methane	ND		ug/L	2.56	5.13	1	EPA 8270D Certifications: CTDOH,NELAC-NY10854,NJDEP,PADEP	12/12/2017 08:00	12/13/2017 15:46	SR



Sample Information

Client Sample ID: MW-1

York Sample ID: 17L0398-01

York Project (SDG) No.

17L0398

Client Project ID

170313-3711 30th St Long Island City, NY

Matrix

Water

Collection Date/Time

December 11, 2017 3:00 pm

Date Received

12/11/2017

Semi-Volatiles, 8270 Target List

Log-in Notes:

Sample Notes:

Sample Prepared by Method: EPA 3510C

CAS No.	Parameter	Result	Flag	Units	Reported to LOD/MDL	LOQ	Dilution	Reference Method	Date/Time Prepared	Date/Time Analyzed	Analyst
111-44-4	Bis(2-chloroethyl)ether	ND		ug/L	2.56	5.13	1	EPA 8270D Certifications: CTDOH,NELAC-NY10854,NJDEP,PADEP	12/12/2017 08:00	12/13/2017 15:46	SR
108-60-1	Bis(2-chloroisopropyl)ether	ND		ug/L	2.56	5.13	1	EPA 8270D Certifications: CTDOH,NELAC-NY10854,NJDEP,PADEP	12/12/2017 08:00	12/13/2017 15:46	SR
117-81-7	Bis(2-ethylhexyl)phthalate	0.626		ug/L	0.513	0.513	1	EPA 8270D Certifications: CTDOH,NELAC-NY10854,NJDEP,PADEP	12/12/2017 08:00	12/13/2017 15:31	SR
218-01-9	Chrysene	ND		ug/L	0.0513	0.0513	1	EPA 8270D Certifications: CTDOH,NELAC-NY10854,NJDEP,PADEP	12/12/2017 08:00	12/13/2017 15:31	SR
53-70-3	Dibenzo(a,h)anthracene	ND		ug/L	0.0513	0.0513	1	EPA 8270D Certifications: CTDOH,NELAC-NY10854,NJDEP,PADEP	12/12/2017 08:00	12/13/2017 15:31	SR
132-64-9	Dibenzofuran	ND		ug/L	2.56	5.13	1	EPA 8270D Certifications: CTDOH,NELAC-NY10854,NJDEP,PADEP	12/12/2017 08:00	12/13/2017 15:46	SR
84-66-2	Diethyl phthalate	ND		ug/L	2.56	5.13	1	EPA 8270D Certifications: CTDOH,NELAC-NY10854,NJDEP,PADEP	12/12/2017 08:00	12/13/2017 15:46	SR
131-11-3	Dimethyl phthalate	ND		ug/L	2.56	5.13	1	EPA 8270D Certifications: CTDOH,NELAC-NY10854,NJDEP,PADEP	12/12/2017 08:00	12/13/2017 15:46	SR
84-74-2	Di-n-butyl phthalate	ND		ug/L	2.56	5.13	1	EPA 8270D Certifications: CTDOH,NELAC-NY10854,NJDEP,PADEP	12/12/2017 08:00	12/13/2017 15:46	SR
117-84-0	Di-n-octyl phthalate	ND		ug/L	2.56	5.13	1	EPA 8270D Certifications: CTDOH,NELAC-NY10854,NJDEP,PADEP	12/12/2017 08:00	12/13/2017 15:46	SR
206-44-0	Fluoranthene	ND		ug/L	0.0513	0.0513	1	EPA 8270D Certifications: CTDOH,NELAC-NY10854,NJDEP,PADEP	12/12/2017 08:00	12/13/2017 15:31	SR
86-73-7	Fluorene	0.0513	J	ug/L	0.0513	0.0513	1	EPA 8270D Certifications: NELAC-NY10854,NJDEP,PADEP	12/12/2017 08:00	12/13/2017 15:31	SR
118-74-1	Hexachlorobenzene	ND		ug/L	0.0205	0.0205	1	EPA 8270D Certifications: CTDOH,NELAC-NY10854,NJDEP,PADEP	12/12/2017 08:00	12/13/2017 15:31	SR
87-68-3	Hexachlorobutadiene	ND		ug/L	0.513	0.513	1	EPA 8270D Certifications: CTDOH,NELAC-NY10854,NJDEP,PADEP	12/12/2017 08:00	12/13/2017 15:31	SR
77-47-4	Hexachlorocyclopentadiene	ND		ug/L	2.56	5.13	1	EPA 8270D Certifications: CTDOH,NELAC-NY10854,NJDEP,PADEP	12/12/2017 08:00	12/13/2017 15:46	SR
67-72-1	Hexachloroethane	ND		ug/L	0.513	0.513	1	EPA 8270D Certifications: CTDOH,NELAC-NY10854,NJDEP,PADEP	12/12/2017 08:00	12/13/2017 15:31	SR
193-39-5	Indeno(1,2,3-cd)pyrene	ND		ug/L	0.0513	0.0513	1	EPA 8270D Certifications: CTDOH,NELAC-NY10854,NJDEP,PADEP	12/12/2017 08:00	12/13/2017 15:31	SR
78-59-1	Isophorone	ND		ug/L	2.56	5.13	1	EPA 8270D Certifications: CTDOH,NELAC-NY10854,NJDEP,PADEP	12/12/2017 08:00	12/13/2017 15:46	SR
91-20-3	Naphthalene	0.164		ug/L	0.0513	0.0513	1	EPA 8270D Certifications: CTDOH,NELAC-NY10854,NJDEP,PADEP	12/12/2017 08:00	12/13/2017 15:31	SR
98-95-3	Nitrobenzene	ND		ug/L	0.256	0.256	1	EPA 8270D Certifications: CTDOH,NELAC-NY10854,NJDEP,PADEP	12/12/2017 08:00	12/13/2017 15:31	SR
62-75-9	N-Nitrosodimethylamine	ND		ug/L	0.513	0.513	1	EPA 8270D Certifications: CTDOH,NELAC-NY10854,NJDEP,PADEP	12/12/2017 08:00	12/13/2017 15:31	SR
621-64-7	N-nitroso-di-n-propylamine	ND		ug/L	2.56	5.13	1	EPA 8270D Certifications: CTDOH,NELAC-NY10854,NJDEP,PADEP	12/12/2017 08:00	12/13/2017 15:46	SR
86-30-6	N-Nitrosodiphenylamine	ND		ug/L	2.56	5.13	1	EPA 8270D Certifications: CTDOH,NELAC-NY10854,NJDEP,PADEP	12/12/2017 08:00	12/13/2017 15:46	SR



Sample Information

Client Sample ID: MW-1

York Sample ID: 17L0398-01

York Project (SDG) No.

17L0398

Client Project ID

170313-3711 30th St Long Island City, NY

Matrix

Water

Collection Date/Time

December 11, 2017 3:00 pm

Date Received

12/11/2017

Semi-Volatiles, 8270 Target List

Log-in Notes:

Sample Notes:

Sample Prepared by Method: EPA 3510C

CAS No.	Parameter	Result	Flag	Units	Reported to LOD/MDL	LOQ	Dilution	Reference Method	Date/Time Prepared	Date/Time Analyzed	Analyst
87-86-5	Pentachlorophenol	ND		ug/L	0.256	0.256	1	EPA 8270D Certifications: CTDOH,NELAC-NY10854,NJDEP,PADEP	12/12/2017 08:00	12/13/2017 15:31	SR
85-01-8	Phenanthrene	0.236		ug/L	0.0513	0.0513	1	EPA 8270D Certifications: CTDOH,NELAC-NY10854,NJDEP,PADEP	12/12/2017 08:00	12/13/2017 15:31	SR
108-95-2	Phenol	ND		ug/L	2.56	5.13	1	EPA 8270D Certifications: CTDOH,NELAC-NY10854,NJDEP,PADEP	12/12/2017 08:00	12/13/2017 15:46	SR
129-00-0	Pyrene	0.0615		ug/L	0.0513	0.0513	1	EPA 8270D Certifications: CTDOH,NELAC-NY10854,NJDEP,PADEP	12/12/2017 08:00	12/13/2017 15:31	SR
110-86-1	Pyridine	ND		ug/L	2.56	5.13	1	EPA 8270D Certifications: CTDOH,NELAC-NY10854,NJDEP,PADEP	12/12/2017 08:00	12/13/2017 15:46	SR
Surrogate Recoveries		Result			Acceptance Range						
367-12-4	Surrogate: 2-Fluorophenol	29.4 %			19.7-63.1						
4165-62-2	Surrogate: Phenol-d5	17.6 %			10.1-41.7						
4165-60-0	Surrogate: Nitrobenzene-d5	58.5 %			50.2-113						
321-60-8	Surrogate: 2-Fluorobiphenyl	55.5 %			39.9-105						
118-79-6	Surrogate: 2,4,6-Tribromophenol	70.6 %			39.3-151						
1718-51-0	Surrogate: Terphenyl-d14	41.2 %			30.7-106						

Pesticides, 8081 target list

Log-in Notes:

Sample Notes:

Sample Prepared by Method: EPA SW846-3510C Low Level

CAS No.	Parameter	Result	Flag	Units	Reported to LOQ	Dilution	Reference Method	Date/Time Prepared	Date/Time Analyzed	Analyst
72-54-8	4,4'-DDD	ND		ug/L	0.00410	1	EPA 8081B Certifications: CTDOH,NELAC-NY10854,NJDEP,PADEP	12/12/2017 07:51	12/12/2017 15:15	SA
72-55-9	4,4'-DDE	ND		ug/L	0.00410	1	EPA 8081B Certifications: CTDOH,NELAC-NY10854,NJDEP,PADEP	12/12/2017 07:51	12/12/2017 15:15	SA
50-29-3	4,4'-DDT	ND		ug/L	0.00410	1	EPA 8081B Certifications: CTDOH,NELAC-NY10854,NJDEP,PADEP	12/12/2017 07:51	12/12/2017 15:15	SA
309-00-2	Aldrin	ND		ug/L	0.00410	1	EPA 8081B Certifications: CTDOH,NELAC-NY10854,NJDEP,PADEP	12/12/2017 07:51	12/12/2017 15:15	SA
319-84-6	alpha-BHC	ND		ug/L	0.00410	1	EPA 8081B Certifications: CTDOH,NELAC-NY10854,NJDEP,PADEP	12/12/2017 07:51	12/12/2017 15:15	SA
5103-71-9	alpha-Chlordane	ND		ug/L	0.00410	1	EPA 8081B Certifications: CTDOH,NELAC-NY10854,NJDEP,PADEP	12/12/2017 07:51	12/12/2017 15:15	SA
319-85-7	beta-BHC	ND		ug/L	0.00410	1	EPA 8081B Certifications: CTDOH,NELAC-NY10854,NJDEP,PADEP	12/12/2017 07:51	12/12/2017 15:15	SA
57-74-9	Chlordane, total	ND		ug/L	0.0205	1	EPA 8081B Certifications: CTDOH,NELAC-NY10854,NJDEP,PADEP	12/12/2017 07:51	12/12/2017 15:15	SA
319-86-8	delta-BHC	ND		ug/L	0.00410	1	EPA 8081B Certifications: CTDOH,NELAC-NY10854,NJDEP,PADEP	12/12/2017 07:51	12/12/2017 15:15	SA
60-57-1	Dieldrin	ND		ug/L	0.00205	1	EPA 8081B Certifications: CTDOH,NELAC-NY10854,NJDEP,PADEP	12/12/2017 07:51	12/12/2017 15:15	SA
959-98-8	Endosulfan I	ND		ug/L	0.00410	1	EPA 8081B Certifications: CTDOH,NELAC-NY10854,NJDEP,PADEP	12/12/2017 07:51	12/12/2017 15:15	SA



Sample Information

Client Sample ID: MW-1

York Sample ID: 17L0398-01

York Project (SDG) No.

17L0398

Client Project ID

170313-3711 30th St Long Island City, NY

Matrix

Water

Collection Date/Time

December 11, 2017 3:00 pm

Date Received

12/11/2017

Pesticides, 8081 target list

Log-in Notes:

Sample Notes:

Sample Prepared by Method: EPA SW846-3510C Low Level

CAS No.	Parameter	Result	Flag	Units	Reported to LOQ	Dilution	Reference Method	Date/Time Prepared	Date/Time Analyzed	Analyst
33213-65-9	Endosulfan II	ND		ug/L	0.00410	1	EPA 8081B Certifications: CTDOH,NELAC-NY10854,NJDEP,PADEP	12/12/2017 07:51	12/12/2017 15:15	SA
1031-07-8	Endosulfan sulfate	ND		ug/L	0.00410	1	EPA 8081B Certifications: CTDOH,NELAC-NY10854,NJDEP,PADEP	12/12/2017 07:51	12/12/2017 15:15	SA
72-20-8	Endrin	ND		ug/L	0.00410	1	EPA 8081B Certifications: CTDOH,NELAC-NY10854,NJDEP,PADEP	12/12/2017 07:51	12/12/2017 15:15	SA
7421-93-4	Endrin aldehyde	ND		ug/L	0.0103	1	EPA 8081B Certifications: CTDOH,NELAC-NY10854,NJDEP,PADEP	12/12/2017 07:51	12/12/2017 15:15	SA
53494-70-5	Endrin ketone	ND		ug/L	0.0103	1	EPA 8081B Certifications: CTDOH,NELAC-NY10854,NJDEP,PADEP	12/12/2017 07:51	12/12/2017 15:15	SA
58-89-9	gamma-BHC (Lindane)	ND		ug/L	0.00410	1	EPA 8081B Certifications: CTDOH,NELAC-NY10854,NJDEP,PADEP	12/12/2017 07:51	12/12/2017 15:15	SA
5566-34-7	gamma-Chlordane	ND		ug/L	0.0103	1	EPA 8081B Certifications: CTDOH,NELAC-NY10854,NJDEP,PADEP	12/12/2017 07:51	12/12/2017 15:15	SA
76-44-8	Heptachlor	ND		ug/L	0.00410	1	EPA 8081B Certifications: CTDOH,NELAC-NY10854,NJDEP,PADEP	12/12/2017 07:51	12/12/2017 15:15	SA
1024-57-3	Heptachlor epoxide	ND		ug/L	0.00410	1	EPA 8081B Certifications: CTDOH,NELAC-NY10854,NJDEP,PADEP	12/12/2017 07:51	12/12/2017 15:15	SA
72-43-5	Methoxychlor	ND		ug/L	0.00410	1	EPA 8081B Certifications: CTDOH,NELAC-NY10854,NJDEP,PADEP	12/12/2017 07:51	12/12/2017 15:15	SA
8001-35-2	Toxaphene	ND		ug/L	0.103	1	EPA 8081B Certifications: CTDOH,NELAC-NY10854,NJDEP,PADEP	12/12/2017 07:51	12/12/2017 15:15	SA
Surrogate Recoveries		Result	Acceptance Range							
2051-24-3	Surrogate: Decachlorobiphenyl	47.6 %	30-150							
877-09-8	Surrogate: Tetrachloro-m-xylene	64.6 %	30-150							

Polychlorinated Biphenyls (PCB)

Log-in Notes:

Sample Notes:

Sample Prepared by Method: EPA SW846-3510C Low Level

CAS No.	Parameter	Result	Flag	Units	Reported to LOQ	Dilution	Reference Method	Date/Time Prepared	Date/Time Analyzed	Analyst
12674-11-2	Aroclor 1016	ND		ug/L	0.0513	1	EPA 8082A Certifications: NELAC-NY10854,CTDOH,NJDEP,PADEP	12/12/2017 07:51	12/13/2017 11:08	SA
11104-28-2	Aroclor 1221	ND		ug/L	0.0513	1	EPA 8082A Certifications: NELAC-NY10854,CTDOH,NJDEP,PADEP	12/12/2017 07:51	12/13/2017 11:08	SA
11141-16-5	Aroclor 1232	ND		ug/L	0.0513	1	EPA 8082A Certifications: NELAC-NY10854,CTDOH,NJDEP,PADEP	12/12/2017 07:51	12/13/2017 11:08	SA
53469-21-9	Aroclor 1242	ND		ug/L	0.0513	1	EPA 8082A Certifications: NELAC-NY10854,CTDOH,NJDEP,PADEP	12/12/2017 07:51	12/13/2017 11:08	SA
12672-29-6	Aroclor 1248	ND		ug/L	0.0513	1	EPA 8082A Certifications: NELAC-NY10854,CTDOH,NJDEP,PADEP	12/12/2017 07:51	12/13/2017 11:08	SA
11097-69-1	Aroclor 1254	ND		ug/L	0.0513	1	EPA 8082A Certifications: NELAC-NY10854,CTDOH,NJDEP,PADEP	12/12/2017 07:51	12/13/2017 11:08	SA
11096-82-5	Aroclor 1260	ND		ug/L	0.0513	1	EPA 8082A Certifications: NELAC-NY10854,CTDOH,NJDEP,PADEP	12/12/2017 07:51	12/13/2017 11:08	SA



Sample Information

Client Sample ID: MW-1

York Sample ID: 17L0398-01

York Project (SDG) No.

17L0398

Client Project ID

170313-3711 30th St Long Island City, NY

Matrix

Water

Collection Date/Time

December 11, 2017 3:00 pm

Date Received

12/11/2017

Polychlorinated Biphenyls (PCB)

Log-in Notes:

Sample Notes:

Sample Prepared by Method: EPA SW846-3510C Low Level

CAS No.	Parameter	Result	Flag	Units	Reported to LOQ	Dilution	Reference Method	Date/Time Prepared	Date/Time Analyzed	Analyst
1336-36-3	* Total PCBs	ND		ug/L	0.0513	1	EPA 8082A Certifications:	12/12/2017 07:51	12/13/2017 11:08	SA
Surrogate Recoveries		Result		Acceptance Range						
877-09-8	Surrogate: Tetrachloro-m-xylene	63.5 %		30-120						
2051-24-3	Surrogate: Decachlorobiphenyl	47.5 %		30-120						

Metals, Target Analyte, ICP

Log-in Notes:

Sample Notes:

Sample Prepared by Method: EPA 3015A

CAS No.	Parameter	Result	Flag	Units	Reported to LOQ	Dilution	Reference Method	Date/Time Prepared	Date/Time Analyzed	Analyst
7429-90-5	Aluminum	0.469		mg/L	0.0556	1	EPA 6010C Certifications: CTDOH,NELAC-NY10854,NJDEP,PADEP	12/12/2017 10:43	12/12/2017 20:54	BML
7440-39-3	Barium	0.157		mg/L	0.0111	1	EPA 6010C Certifications: CTDOH,NELAC-NY10854,NJDEP,PADEP	12/12/2017 10:43	12/12/2017 20:54	BML
7440-70-2	Calcium	141		mg/L	0.0556	1	EPA 6010C Certifications: CTDOH,NELAC-NY10854,NJDEP,PADEP	12/12/2017 10:43	12/12/2017 20:54	BML
7440-47-3	Chromium	0.0116		mg/L	0.00556	1	EPA 6010C Certifications: CTDOH,NELAC-NY10854,NJDEP,PADEP	12/12/2017 10:43	12/12/2017 20:54	BML
7440-50-8	Copper	0.0207	B	mg/L	0.00333	1	EPA 6010C Certifications: CTDOH,NELAC-NY10854,NJDEP,PADEP	12/12/2017 10:43	12/12/2017 20:54	BML
7439-89-6	Iron	1.80		mg/L	0.0222	1	EPA 6010C Certifications: CTDOH,NELAC-NY10854,NJDEP,PADEP	12/12/2017 10:43	12/12/2017 20:54	BML
7439-92-1	Lead	ND		mg/L	0.00556	1	EPA 6010C Certifications: CTDOH,NELAC-NY10854,NJDEP,PADEP	12/12/2017 10:43	12/12/2017 20:54	BML
7439-95-4	Magnesium	54.2		mg/L	0.0556	1	EPA 6010C Certifications: CTDOH,NELAC-NY10854,NJDEP,PADEP	12/12/2017 10:43	12/12/2017 20:54	BML
7439-96-5	Manganese	1.49		mg/L	0.00556	1	EPA 6010C Certifications: CTDOH,NELAC-NY10854,NJDEP,PADEP	12/12/2017 10:43	12/12/2017 20:54	BML
7440-02-0	Nickel	0.00812		mg/L	0.00556	1	EPA 6010C Certifications: CTDOH,NELAC-NY10854,NJDEP,PADEP	12/12/2017 10:43	12/12/2017 20:54	BML
7440-09-7	Potassium	11.3	B	mg/L	0.0556	1	EPA 6010C Certifications: CTDOH,NELAC-NY10854,NJDEP,PADEP	12/12/2017 10:43	12/12/2017 20:54	BML
7440-22-4	Silver	ND		mg/L	0.00556	1	EPA 6010C Certifications: CTDOH,NELAC-NY10854,NJDEP,PADEP	12/12/2017 10:43	12/12/2017 20:54	BML
7440-23-5	Sodium	304	B	mg/L	0.111	1	EPA 6010C Certifications: CTDOH,NELAC-NY10854,NJDEP,PADEP	12/12/2017 10:43	12/12/2017 20:54	BML
7440-62-2	Vanadium	ND		mg/L	0.0111	1	EPA 6010C Certifications: CTDOH,NELAC-NY10854,NJDEP,PADEP	12/12/2017 10:43	12/12/2017 20:54	BML
7440-66-6	Zinc	0.0204		mg/L	0.0167	1	EPA 6010C Certifications: CTDOH,NELAC-NY10854,NJDEP,PADEP	12/12/2017 10:43	12/12/2017 20:54	BML

Metals, Target Analyte, ICP Dissolved

Log-in Notes:

Sample Notes:



Sample Information

Client Sample ID: MW-1

York Sample ID: 17L0398-01

York Project (SDG) No.

Client Project ID

Matrix

Collection Date/Time

Date Received

17L0398

170313-3711 30th St Long Island City, NY

Water

December 11, 2017 3:00 pm

12/11/2017

Sample Prepared by Method: EPA 3015A

CAS No.	Parameter	Result	Flag	Units	Reported to LOQ	Dilution	Reference Method	Date/Time Prepared	Date/Time Analyzed	Analyst
7429-90-5	Aluminum	ND		mg/L	0.0556	1	EPA 6010C Certifications: CTDOH,NELAC-NY10854,NJDEP,PADEP	12/13/2017 09:25	12/14/2017 02:55	BML
7440-39-3	Barium	0.118		mg/L	0.0111	1	EPA 6010C Certifications: CTDOH,NELAC-NY10854,NJDEP,PADEP	12/13/2017 09:25	12/14/2017 02:55	BML
7440-70-2	Calcium	112		mg/L	0.0556	1	EPA 6010C Certifications: CTDOH,NELAC-NY10854,NJDEP,PADEP	12/13/2017 09:25	12/14/2017 02:55	BML
7440-47-3	Chromium	ND		mg/L	0.00556	1	EPA 6010C Certifications: CTDOH,NELAC-NY10854,NJDEP,PADEP	12/13/2017 09:25	12/14/2017 02:55	BML
7440-50-8	Copper	0.0118	B	mg/L	0.00333	1	EPA 6010C Certifications: CTDOH,NELAC-NY10854,NJDEP,PADEP	12/13/2017 09:25	12/14/2017 02:55	BML
7439-89-6	Iron	ND		mg/L	0.0222	1	EPA 6010C Certifications: CTDOH,NELAC-NY10854,NJDEP,PADEP	12/13/2017 09:25	12/14/2017 02:55	BML
7439-92-1	Lead	ND		mg/L	0.00556	1	EPA 6010C Certifications: CTDOH,NELAC-NY10854,NJDEP,PADEP	12/13/2017 09:25	12/14/2017 02:55	BML
7439-95-4	Magnesium	40.9		mg/L	0.0556	1	EPA 6010C Certifications: CTDOH,NELAC-NY10854,NJDEP,PADEP	12/13/2017 09:25	12/14/2017 02:55	BML
7439-96-5	Manganese	0.968		mg/L	0.00556	1	EPA 6010C Certifications: CTDOH,NELAC-NY10854,NJDEP,PADEP	12/13/2017 09:25	12/14/2017 02:55	BML
7440-02-0	Nickel	ND		mg/L	0.00556	1	EPA 6010C Certifications: CTDOH,NELAC-NY10854,NJDEP,PADEP	12/13/2017 09:25	12/14/2017 02:55	BML
7440-09-7	Potassium	10.5	B	mg/L	0.0556	1	EPA 6010C Certifications: CTDOH,NELAC-NY10854,NJDEP,PADEP	12/13/2017 09:25	12/14/2017 02:55	BML
7440-22-4	Silver	ND		mg/L	0.00556	1	EPA 6010C Certifications: CTDOH,NELAC-NY10854,NJDEP,PADEP	12/13/2017 09:25	12/14/2017 02:55	BML
7440-23-5	Sodium	309	B	mg/L	0.111	1	EPA 6010C Certifications: CTDOH,NELAC-NY10854,NJDEP,PADEP	12/13/2017 09:25	12/14/2017 02:55	BML
7440-62-2	Vanadium	ND		mg/L	0.0111	1	EPA 6010C Certifications: CTDOH,NELAC-NY10854,NJDEP,PADEP	12/13/2017 09:25	12/14/2017 02:55	BML
7440-66-6	Zinc	ND		mg/L	0.0167	1	EPA 6010C Certifications: CTDOH,NELAC-NY10854,NJDEP,PADEP	12/13/2017 09:25	12/14/2017 02:55	BML

Metals, Target Analyte, ICPMS

Log-in Notes:

Sample Notes:

Sample Prepared by Method: EPA 3015A

CAS No.	Parameter	Result	Flag	Units	Reported to LOQ	Dilution	Reference Method	Date/Time Prepared	Date/Time Analyzed	Analyst
7440-36-0	Antimony	ND		ug/L	1.11	1	EPA 6020A Certifications: CTDOH,NELAC-NY10854,NJDEP,PADEP	12/14/2017 10:06	12/14/2017 14:13	BML
7440-38-2	Arsenic	ND		ug/L	1.11	1	EPA 6020A Certifications: CTDOH,NELAC-NY10854,NJDEP,PADEP	12/14/2017 10:06	12/14/2017 14:13	BML
7440-41-7	Beryllium	ND		ug/L	0.333	1	EPA 6020A Certifications: CTDOH,NELAC-NY10854,NJDEP,PADEP	12/14/2017 10:06	12/14/2017 14:13	BML
7440-43-9	Cadmium	ND		ug/L	0.556	1	EPA 6020A Certifications: CTDOH,NELAC-NY10854,NJDEP,PADEP	12/14/2017 10:06	12/14/2017 14:13	BML
7439-98-7	Molybdenum	36.2		ug/L	1.11	1	EPA 6020A Certifications: CTDOH,NELAC-NY10854,NJDEP,PADEP	12/14/2017 10:06	12/14/2017 14:13	BML
7782-49-2	Selenium	4.77		ug/L	1.11	1	EPA 6020A Certifications: CTDOH,NELAC-NY10854,NJDEP,PADEP	12/14/2017 10:06	12/14/2017 14:13	BML



Sample Information

Client Sample ID: MW-1

York Sample ID: 17L0398-01

York Project (SDG) No.

17L0398

Client Project ID

170313-3711 30th St Long Island City, NY

Matrix

Water

Collection Date/Time

December 11, 2017 3:00 pm

Date Received

12/11/2017

Metals, Target Analyte, ICPMS

Log-in Notes:

Sample Notes:

Sample Prepared by Method: EPA 3015A

CAS No.	Parameter	Result	Flag	Units	Reported to LOQ	Dilution	Reference Method	Date/Time Prepared	Date/Time Analyzed	Analyst
7440-28-0	Thallium	ND		ug/L	1.11	1	EPA 6020A Certifications: CTDOH,NELAC-NY10854,NJDEP,PADEP	12/14/2017 10:06	12/14/2017 14:13	BML

Metals, Target Analyte, ICPMS Dissolved

Log-in Notes:

Sample Notes:

Sample Prepared by Method: EPA 3015A

CAS No.	Parameter	Result	Flag	Units	Reported to LOQ	Dilution	Reference Method	Date/Time Prepared	Date/Time Analyzed	Analyst
7440-36-0	Antimony	ND		ug/L	1.11	1	EPA 6020A Certifications: CTDOH,NELAC-NY10854,NJDEP,PADEP	12/14/2017 10:04	12/14/2017 13:27	BML
7440-38-2	Arsenic	ND		ug/L	1.11	1	EPA 6020A Certifications: CTDOH,NELAC-NY10854,NJDEP,PADEP	12/14/2017 10:04	12/14/2017 13:27	BML
7440-41-7	Beryllium	ND		ug/L	0.111	1	EPA 6020A Certifications: CTDOH,NELAC-NY10854,NJDEP,PADEP	12/14/2017 10:04	12/14/2017 13:27	BML
7440-43-9	Cadmium	ND		ug/L	0.556	1	EPA 6020A Certifications: CTDOH,NELAC-NY10854,NJDEP,PADEP	12/14/2017 10:04	12/14/2017 13:27	BML
7439-98-7	Molybdenum	37.0		ug/L	1.11	1	EPA 6020A Certifications: CTDOH,NELAC-NY10854,NJDEP,PADEP	12/14/2017 10:04	12/14/2017 13:27	BML
7782-49-2	Selenium	5.11		ug/L	1.11	1	EPA 6020A Certifications: CTDOH,NELAC-NY10854,NJDEP,PADEP	12/14/2017 10:04	12/14/2017 13:27	BML
7440-28-0	Thallium	ND		ug/L	1.11	1	EPA 6020A Certifications: CTDOH,NELAC-NY10854,NJDEP,PADEP	12/14/2017 10:04	12/14/2017 13:27	BML

Mercury by 7470/7471

Log-in Notes:

Sample Notes:

Sample Prepared by Method: EPA SW846-7470

CAS No.	Parameter	Result	Flag	Units	Reported to LOQ	Dilution	Reference Method	Date/Time Prepared	Date/Time Analyzed	Analyst
7439-97-6	Mercury	ND		mg/L	0.0002	1	EPA 7470 Certifications: CTDOH,NELAC-NY10854,NJDEP,PADEP	12/13/2017 01:08	12/13/2017 01:08	AA

Mercury, Dissolved

Log-in Notes:

Sample Notes:

Sample Prepared by Method: EPA SW846-7470

CAS No.	Parameter	Result	Flag	Units	Reported to LOQ	Dilution	Reference Method	Date/Time Prepared	Date/Time Analyzed	Analyst
7439-97-6	Mercury	ND		mg/L	0.0002	1	EPA 7470 Certifications: CTDOH,NELAC-NY10854,NJDEP,PADEP	12/13/2017 01:06	12/13/2017 01:06	AA

Chromium, Hexavalent

Log-in Notes:

Sample Notes:

Sample Prepared by Method: Analysis Preparation

CAS No.	Parameter	Result	Flag	Units	Reported to LOQ	Dilution	Reference Method	Date/Time Prepared	Date/Time Analyzed	Analyst
18540-29-9	Chromium, Hexavalent	0.0760		mg/L	0.0100	1	EPA 7196A Certifications: NELAC-NY10854,CTDOH,NJDEP,PADEP	12/11/2017 20:45	12/11/2017 21:05	TAJ

Chromium, Trivalent

Log-in Notes:

Sample Notes:



Sample Information

Client Sample ID: MW-1

York Sample ID: 17L0398-01

York Project (SDG) No.

Client Project ID

Matrix

Collection Date/Time

Date Received

17L0398

170313-3711 30th St Long Island City, NY

Water

December 11, 2017 3:00 pm

12/11/2017

Sample Prepared by Method: Analysis Preparation

CAS No.	Parameter	Result	Flag	Units	Reported to LOQ	Dilution	Reference Method	Date/Time Prepared	Date/Time Analyzed	Analyst
16065-83-1	* Chromium, Trivalent	ND		mg/L	0.0100	1	Calculation Certifications:	12/15/2017 12:30	12/15/2017 12:38	PAM

Sample Information

Client Sample ID: MW-2

York Sample ID: 17L0398-02

York Project (SDG) No.

Client Project ID

Matrix

Collection Date/Time

Date Received

17L0398

170313-3711 30th St Long Island City, NY

Water

December 11, 2017 3:00 pm

12/11/2017

Volatile Organics, 8260 List - Low Level

Log-in Notes:

Sample Notes:

Sample Prepared by Method: EPA 5030B

CAS No.	Parameter	Result	Flag	Units	Reported to LOD/MDL	LOQ	Dilution	Reference Method	Date/Time Prepared	Date/Time Analyzed	Analyst
630-20-6	1,1,1,2-Tetrachloroethane	ND		ug/L	0.20	0.50	1	EPA 8260C Certifications: CTDOH,NELAC-NY10854,NJDEP,NELAC-NY12058,PADEP	12/14/2017 10:30	12/15/2017 04:34	SR
71-55-6	1,1,1-Trichloroethane	ND		ug/L	0.20	0.50	1	EPA 8260C Certifications: CTDOH,NELAC-NY10854,NJDEP,NELAC-NY12058,PADEP	12/14/2017 10:30	12/15/2017 04:34	SR
79-34-5	1,1,2,2-Tetrachloroethane	ND		ug/L	0.20	0.50	1	EPA 8260C Certifications: CTDOH,NELAC-NY10854,NJDEP,NELAC-NY12058,PADEP	12/14/2017 10:30	12/15/2017 04:34	SR
76-13-1	1,1,2-Trichloro-1,2,2-trifluoroethane (Freon 113)	ND		ug/L	0.20	0.50	1	EPA 8260C Certifications: CTDOH,NELAC-NY10854,NJDEP,NELAC-NY12058,PADEP	12/14/2017 10:30	12/15/2017 04:34	SR
79-00-5	1,1,2-Trichloroethane	ND		ug/L	0.20	0.50	1	EPA 8260C Certifications: CTDOH,NELAC-NY10854,NJDEP,NELAC-NY12058,PADEP	12/14/2017 10:30	12/15/2017 04:34	SR
75-34-3	1,1-Dichloroethane	ND		ug/L	0.20	0.50	1	EPA 8260C Certifications: CTDOH,NELAC-NY10854,NJDEP,NELAC-NY12058,PADEP	12/14/2017 10:30	12/15/2017 04:34	SR
75-35-4	1,1-Dichloroethylene	ND		ug/L	0.20	0.50	1	EPA 8260C Certifications: CTDOH,NELAC-NY10854,NJDEP,NELAC-NY12058,PADEP	12/14/2017 10:30	12/15/2017 04:34	SR
563-58-6	1,1-Dichloropropylene	ND		ug/L	0.20	0.50	1	EPA 8260C Certifications: NELAC-NY10854,NJDEP,NELAC-NY12058	12/14/2017 10:30	12/15/2017 04:34	SR
87-61-6	1,2,3-Trichlorobenzene	ND		ug/L	0.20	0.50	1	EPA 8260C Certifications: NELAC-NY10854,NJDEP,NELAC-NY12058,PADEP	12/14/2017 10:30	12/15/2017 04:34	SR
96-18-4	1,2,3-Trichloropropane	ND		ug/L	0.20	0.50	1	EPA 8260C Certifications: NELAC-NY10854,NJDEP,NELAC-NY12058,PADEP	12/14/2017 10:30	12/15/2017 04:34	SR
95-93-2	* 1,2,4,5-Tetramethylbenzene	ND		ug/L	0.20	0.50	1	EPA 8260C Certifications:	12/14/2017 10:30	12/15/2017 04:34	SR
120-82-1	1,2,4-Trichlorobenzene	ND		ug/L	0.20	0.50	1	EPA 8260C Certifications: NELAC-NY10854,NJDEP,NELAC-NY12058,PADEP	12/14/2017 10:30	12/15/2017 04:34	SR
95-63-6	1,2,4-Trimethylbenzene	ND		ug/L	0.20	0.50	1	EPA 8260C Certifications: CTDOH,NELAC-NY10854,NJDEP,NELAC-NY12058,PADEP	12/14/2017 10:30	12/15/2017 04:34	SR
96-12-8	1,2-Dibromo-3-chloropropane	ND		ug/L	0.20	0.50	1	EPA 8260C Certifications: CTDOH,NELAC-NY10854,NJDEP,NELAC-NY12058,PADEP	12/14/2017 10:30	12/15/2017 04:34	SR
106-93-4	1,2-Dibromoethane	ND		ug/L	0.20	0.50	1	EPA 8260C Certifications: CTDOH,NELAC-NY10854,NJDEP,NELAC-NY12058,PADEP	12/14/2017 10:30	12/15/2017 04:34	SR
95-50-1	1,2-Dichlorobenzene	ND		ug/L	0.20	0.50	1	EPA 8260C Certifications: CTDOH,NELAC-NY10854,NJDEP,NELAC-NY12058,PADEP	12/14/2017 10:30	12/15/2017 04:34	SR



Sample Information

Client Sample ID: MW-2

York Sample ID: 17L0398-02

York Project (SDG) No.

Client Project ID

Matrix

Collection Date/Time

Date Received

17L0398

170313-3711 30th St Long Island City, NY

Water

December 11, 2017 3:00 pm

12/11/2017

Volatile Organics, 8260 List - Low Level

Log-in Notes:

Sample Notes:

Sample Prepared by Method: EPA 5030B

CAS No.	Parameter	Result	Flag	Units	Reported to LOD/MDL	LOQ	Dilution	Reference Method	Date/Time Prepared	Date/Time Analyzed	Analyst
107-06-2	1,2-Dichloroethane	ND		ug/L	0.20	0.50	1	EPA 8260C Certifications: CTDOH,NELAC-NY10854,NJDEP,NELAC-NY12058,PADEP	12/14/2017 10:30	12/15/2017 04:34	SR
78-87-5	1,2-Dichloropropane	ND		ug/L	0.20	0.50	1	EPA 8260C Certifications: CTDOH,NELAC-NY10854,NJDEP,NELAC-NY12058,PADEP	12/14/2017 10:30	12/15/2017 04:34	SR
108-67-8	1,3,5-Trimethylbenzene	ND		ug/L	0.20	0.50	1	EPA 8260C Certifications: CTDOH,NELAC-NY10854,NJDEP,NELAC-NY12058,PADEP	12/14/2017 10:30	12/15/2017 04:34	SR
541-73-1	1,3-Dichlorobenzene	ND		ug/L	0.20	0.50	1	EPA 8260C Certifications: CTDOH,NELAC-NY10854,NJDEP,NELAC-NY12058,PADEP	12/14/2017 10:30	12/15/2017 04:34	SR
142-28-9	1,3-Dichloropropane	ND		ug/L	0.20	0.50	1	EPA 8260C Certifications: NELAC-NY10854,NJDEP,NELAC-NY12058,PADEP	12/14/2017 10:30	12/15/2017 04:34	SR
106-46-7	1,4-Dichlorobenzene	ND		ug/L	0.20	0.50	1	EPA 8260C Certifications: CTDOH,NELAC-NY10854,NJDEP,NELAC-NY12058,PADEP	12/14/2017 10:30	12/15/2017 04:34	SR
594-20-7	2,2-Dichloropropane	ND		ug/L	0.20	0.50	1	EPA 8260C Certifications: NELAC-NY10854,NJDEP,NELAC-NY12058,PADEP	12/14/2017 10:30	12/15/2017 04:34	SR
78-93-3	2-Butanone	ND		ug/L	0.20	0.50	1	EPA 8260C Certifications: CTDOH,NELAC-NY10854,NJDEP,NELAC-NY12058,PADEP	12/14/2017 10:30	12/15/2017 04:34	SR
95-49-8	2-Chlorotoluene	ND		ug/L	0.20	0.50	1	EPA 8260C Certifications: CTDOH,NELAC-NY10854,NJDEP,NELAC-NY12058,PADEP	12/14/2017 10:30	12/15/2017 04:34	SR
591-78-6	2-Hexanone	ND		ug/L	0.20	0.50	1	EPA 8260C Certifications: CTDOH,NELAC-NY10854,NJDEP,NELAC-NY12058,PADEP	12/14/2017 10:30	12/15/2017 04:34	SR
106-43-4	4-Chlorotoluene	ND		ug/L	0.20	0.50	1	EPA 8260C Certifications: CTDOH,NELAC-NY10854,NJDEP,NELAC-NY12058,PADEP	12/14/2017 10:30	12/15/2017 04:34	SR
108-10-1	4-Methyl-2-pentanone	ND		ug/L	0.20	0.50	1	EPA 8260C Certifications: CTDOH,NELAC-NY10854,NJDEP,NELAC-NY12058,PADEP	12/14/2017 10:30	12/15/2017 04:34	SR
67-64-1	Acetone	1.2	J	ug/L	1.0	2.0	1	EPA 8260C Certifications: CTDOH,NELAC-NY10854,NJDEP,NELAC-NY12058,PADEP	12/14/2017 10:30	12/15/2017 04:34	SR
71-43-2	Benzene	ND		ug/L	0.20	0.50	1	EPA 8260C Certifications: CTDOH,NELAC-NY10854,NJDEP,NELAC-NY12058,PADEP	12/14/2017 10:30	12/15/2017 04:34	SR
108-86-1	Bromobenzene	ND		ug/L	0.20	0.50	1	EPA 8260C Certifications: NELAC-NY10854,NJDEP,NELAC-NY12058,PADEP	12/14/2017 10:30	12/15/2017 04:34	SR
74-97-5	Bromochloromethane	ND		ug/L	0.20	0.50	1	EPA 8260C Certifications: NELAC-NY10854,NJDEP,NELAC-NY12058,PADEP	12/14/2017 10:30	12/15/2017 04:34	SR
75-27-4	Bromodichloromethane	ND		ug/L	0.20	0.50	1	EPA 8260C Certifications: CTDOH,NELAC-NY10854,NJDEP,NELAC-NY12058,PADEP	12/14/2017 10:30	12/15/2017 04:34	SR
75-25-2	Bromoform	ND		ug/L	0.20	0.50	1	EPA 8260C Certifications: CTDOH,NELAC-NY10854,NJDEP,NELAC-NY12058,PADEP	12/14/2017 10:30	12/15/2017 04:34	SR
74-83-9	Bromomethane	ND		ug/L	0.20	0.50	1	EPA 8260C Certifications: CTDOH,NELAC-NY10854,NJDEP,NELAC-NY12058,PADEP	12/14/2017 10:30	12/15/2017 04:34	SR
75-15-0	Carbon disulfide	ND		ug/L	0.20	0.50	1	EPA 8260C Certifications: CTDOH,NELAC-NY10854,NJDEP,NELAC-NY12058,PADEP	12/14/2017 10:30	12/15/2017 04:34	SR
56-23-5	Carbon tetrachloride	ND		ug/L	0.20	0.50	1	EPA 8260C Certifications: CTDOH,NELAC-NY10854,NJDEP,NELAC-NY12058,PADEP	12/14/2017 10:30	12/15/2017 04:34	SR
108-90-7	Chlorobenzene	ND		ug/L	0.20	0.50	1	EPA 8260C Certifications: CTDOH,NELAC-NY10854,NJDEP,NELAC-NY12058,PADEP	12/14/2017 10:30	12/15/2017 04:34	SR
75-00-3	Chloroethane	ND		ug/L	0.20	0.50	1	EPA 8260C Certifications: CTDOH,NELAC-NY10854,NJDEP,NELAC-NY12058,PADEP	12/14/2017 10:30	12/15/2017 04:34	SR



Sample Information

Client Sample ID: MW-2

York Sample ID: 17L0398-02

York Project (SDG) No.

Client Project ID

Matrix

Collection Date/Time

Date Received

17L0398

170313-3711 30th St Long Island City, NY

Water

December 11, 2017 3:00 pm

12/11/2017

Volatile Organics, 8260 List - Low Level

Log-in Notes:

Sample Notes:

Sample Prepared by Method: EPA 5030B

CAS No.	Parameter	Result	Flag	Units	Reported to LOD/MDL	LOQ	Dilution	Reference Method	Date/Time Prepared	Date/Time Analyzed	Analyst
67-66-3	Chloroform	ND		ug/L	0.20	0.50	1	EPA 8260C Certifications: CTDOH,NELAC-NY10854,NJDEP,NELAC-NY12058,PADEP	12/14/2017 10:30	12/15/2017 04:34	SR
74-87-3	Chloromethane	ND		ug/L	0.20	0.50	1	EPA 8260C Certifications: CTDOH,NELAC-NY10854,NJDEP,NELAC-NY12058,PADEP	12/14/2017 10:30	12/15/2017 04:34	SR
156-59-2	cis-1,2-Dichloroethylene	ND		ug/L	0.20	0.50	1	EPA 8260C Certifications: CTDOH,NELAC-NY10854,NJDEP,NELAC-NY12058,PADEP	12/14/2017 10:30	12/15/2017 04:34	SR
10061-01-5	cis-1,3-Dichloropropylene	ND		ug/L	0.20	0.50	1	EPA 8260C Certifications: CTDOH,NELAC-NY10854,NJDEP,NELAC-NY12058,PADEP	12/14/2017 10:30	12/15/2017 04:34	SR
124-48-1	Dibromochloromethane	ND		ug/L	0.20	0.50	1	EPA 8260C Certifications: CTDOH,NELAC-NY10854,NJDEP,NELAC-NY12058,PADEP	12/14/2017 10:30	12/15/2017 04:34	SR
74-95-3	Dibromomethane	ND		ug/L	0.20	0.50	1	EPA 8260C Certifications: NELAC-NY10854,NJDEP,NELAC-NY12058,PADEP	12/14/2017 10:30	12/15/2017 04:34	SR
75-71-8	Dichlorodifluoromethane	ND		ug/L	0.20	0.50	1	EPA 8260C Certifications: NELAC-NY10854,NJDEP,NELAC-NY12058,PADEP	12/14/2017 10:30	12/15/2017 04:34	SR
100-41-4	Ethyl Benzene	ND		ug/L	0.20	0.50	1	EPA 8260C Certifications: CTDOH,NELAC-NY10854,NJDEP,NELAC-NY12058,PADEP	12/14/2017 10:30	12/15/2017 04:34	SR
87-68-3	Hexachlorobutadiene	ND		ug/L	0.20	0.50	1	EPA 8260C Certifications: NELAC-NY10854,NJDEP,NELAC-NY12058,PADEP	12/14/2017 10:30	12/15/2017 04:34	SR
98-82-8	Isopropylbenzene	ND		ug/L	0.20	0.50	1	EPA 8260C Certifications: CTDOH,NELAC-NY10854,NJDEP,NELAC-NY12058,PADEP	12/14/2017 10:30	12/15/2017 04:34	SR
1634-04-4	Methyl tert-butyl ether (MTBE)	ND		ug/L	0.20	0.50	1	EPA 8260C Certifications: CTDOH,NELAC-NY10854,NJDEP,NELAC-NY12058,PADEP	12/14/2017 10:30	12/15/2017 04:34	SR
75-09-2	Methylene chloride	ND		ug/L	1.0	2.0	1	EPA 8260C Certifications: CTDOH,NELAC-NY10854,NJDEP,NELAC-NY12058,PADEP	12/14/2017 10:30	12/15/2017 04:34	SR
91-20-3	Naphthalene	ND		ug/L	1.0	2.0	1	EPA 8260C Certifications: NELAC-NY10854,NJDEP,NELAC-NY12058,PADEP	12/14/2017 10:30	12/15/2017 04:34	SR
104-51-8	n-Butylbenzene	ND		ug/L	0.20	0.50	1	EPA 8260C Certifications: CTDOH,NELAC-NY10854,NJDEP,NELAC-NY12058,PADEP	12/14/2017 10:30	12/15/2017 04:34	SR
103-65-1	n-Propylbenzene	ND		ug/L	0.20	0.50	1	EPA 8260C Certifications: CTDOH,NELAC-NY10854,NJDEP,NELAC-NY12058,PADEP	12/14/2017 10:30	12/15/2017 04:34	SR
95-47-6	o-Xylene	ND		ug/L	0.20	0.50	1	EPA 8260C Certifications: CTDOH,NELAC-NY10854,NELAC-NY12058,PADEP	12/14/2017 10:30	12/15/2017 04:34	SR
179601-23-1	p- & m- Xylenes	ND		ug/L	0.50	1.0	1	EPA 8260C Certifications: CTDOH,NELAC-NY10854,NELAC-NY12058,PADEP	12/14/2017 10:30	12/15/2017 04:34	SR
105-05-5	* p-Diethylbenzene	ND		ug/L	0.20	0.50	1	EPA 8260C Certifications:	12/14/2017 10:30	12/15/2017 04:34	SR
622-96-8	* p-Ethyltoluene	ND		ug/L	0.20	0.50	1	EPA 8260C Certifications:	12/14/2017 10:30	12/15/2017 04:34	SR
99-87-6	p-Isopropyltoluene	ND		ug/L	0.20	0.50	1	EPA 8260C Certifications: CTDOH,NELAC-NY10854,NJDEP,NELAC-NY12058,PADEP	12/14/2017 10:30	12/15/2017 04:34	SR
135-98-8	sec-Butylbenzene	ND		ug/L	0.20	0.50	1	EPA 8260C Certifications: CTDOH,NELAC-NY10854,NJDEP,NELAC-NY12058,PADEP	12/14/2017 10:30	12/15/2017 04:34	SR
100-42-5	Styrene	ND		ug/L	0.20	0.50	1	EPA 8260C Certifications: CTDOH,NELAC-NY10854,NJDEP,NELAC-NY12058,PADEP	12/14/2017 10:30	12/15/2017 04:34	SR
98-06-6	tert-Butylbenzene	ND		ug/L	0.20	0.50	1	EPA 8260C Certifications: CTDOH,NELAC-NY10854,NJDEP,NELAC-NY12058,PADEP	12/14/2017 10:30	12/15/2017 04:34	SR



Sample Information

Client Sample ID: MW-2

York Sample ID: 17L0398-02

York Project (SDG) No.

Client Project ID

Matrix

Collection Date/Time

Date Received

17L0398

170313-3711 30th St Long Island City, NY

Water

December 11, 2017 3:00 pm

12/11/2017

Volatile Organics, 8260 List - Low Level

Log-in Notes:

Sample Notes:

Sample Prepared by Method: EPA 5030B

CAS No.	Parameter	Result	Flag	Units	Reported to LOD/MDL	LOQ	Dilution	Reference Method	Date/Time Prepared	Date/Time Analyzed	Analyst
127-18-4	Tetrachloroethylene	ND		ug/L	0.20	0.50	1	EPA 8260C Certifications: CTDOH,NELAC-NY10854,NJDEP,NELAC-NY12058,PADEP	12/14/2017 10:30	12/15/2017 04:34	SR
108-88-3	Toluene	ND		ug/L	0.20	0.50	1	EPA 8260C Certifications: CTDOH,NELAC-NY10854,NJDEP,NELAC-NY12058,PADEP	12/14/2017 10:30	12/15/2017 04:34	SR
156-60-5	trans-1,2-Dichloroethylene	ND		ug/L	0.20	0.50	1	EPA 8260C Certifications: CTDOH,NELAC-NY10854,NJDEP,NELAC-NY12058,PADEP	12/14/2017 10:30	12/15/2017 04:34	SR
10061-02-6	trans-1,3-Dichloropropylene	ND		ug/L	0.20	0.50	1	EPA 8260C Certifications: CTDOH,NELAC-NY10854,NJDEP,NELAC-NY12058,PADEP	12/14/2017 10:30	12/15/2017 04:34	SR
79-01-6	Trichloroethylene	ND		ug/L	0.20	0.50	1	EPA 8260C Certifications: CTDOH,NELAC-NY10854,NJDEP,NELAC-NY12058,PADEP	12/14/2017 10:30	12/15/2017 04:34	SR
75-69-4	Trichlorofluoromethane	ND		ug/L	0.20	0.50	1	EPA 8260C Certifications: CTDOH,NELAC-NY10854,NJDEP,NELAC-NY12058,PADEP	12/14/2017 10:30	12/15/2017 04:34	SR
75-01-4	Vinyl Chloride	ND		ug/L	0.20	0.50	1	EPA 8260C Certifications: CTDOH,NELAC-NY10854,NJDEP,NELAC-NY12058,PADEP	12/14/2017 10:30	12/15/2017 04:34	SR
1330-20-7	Xylenes, Total	ND		ug/L	0.60	1.5	1	EPA 8260C Certifications: CTDOH,NELAC-NY10854,NJDEP,NELAC-NY12058	12/14/2017 10:30	12/15/2017 04:34	SR
Surrogate Recoveries		Result		Acceptance Range							
17060-07-0	Surrogate: 1,2-Dichloroethane-d4	86.3 %		69-130							
2037-26-5	Surrogate: Toluene-d8	101 %		81-117							
460-00-4	Surrogate: p-Bromofluorobenzene	106 %		79-122							

Semi-Volatiles, 8270 Target List

Log-in Notes:

Sample Notes:

Sample Prepared by Method: EPA 3510C

CAS No.	Parameter	Result	Flag	Units	Reported to LOD/MDL	LOQ	Dilution	Reference Method	Date/Time Prepared	Date/Time Analyzed	Analyst
120-82-1	1,2,4-Trichlorobenzene	ND		ug/L	2.63	5.26	1	EPA 8270D Certifications: CTDOH,NELAC-NY10854,NJDEP,PADEP	12/12/2017 08:00	12/13/2017 16:16	SR
95-50-1	1,2-Dichlorobenzene	ND		ug/L	2.63	5.26	1	EPA 8270D Certifications: NELAC-NY10854,PADEP	12/12/2017 08:00	12/13/2017 16:16	SR
541-73-1	1,3-Dichlorobenzene	ND		ug/L	2.63	5.26	1	EPA 8270D Certifications: NELAC-NY10854,PADEP	12/12/2017 08:00	12/13/2017 16:16	SR
106-46-7	1,4-Dichlorobenzene	ND		ug/L	2.63	5.26	1	EPA 8270D Certifications: NELAC-NY10854,PADEP	12/12/2017 08:00	12/13/2017 16:16	SR
95-95-4	2,4,5-Trichlorophenol	ND		ug/L	2.63	5.26	1	EPA 8270D Certifications: CTDOH,NELAC-NY10854,NJDEP,PADEP	12/12/2017 08:00	12/13/2017 16:16	SR
88-06-2	2,4,6-Trichlorophenol	ND		ug/L	2.63	5.26	1	EPA 8270D Certifications: CTDOH,NELAC-NY10854,NJDEP,PADEP	12/12/2017 08:00	12/13/2017 16:16	SR
120-83-2	2,4-Dichlorophenol	ND		ug/L	2.63	5.26	1	EPA 8270D Certifications: CTDOH,NELAC-NY10854,NJDEP,PADEP	12/12/2017 08:00	12/13/2017 16:16	SR
105-67-9	2,4-Dimethylphenol	ND		ug/L	2.63	5.26	1	EPA 8270D Certifications: CTDOH,NELAC-NY10854,NJDEP,PADEP	12/12/2017 08:00	12/13/2017 16:16	SR
51-28-5	2,4-Dinitrophenol	ND		ug/L	2.63	5.26	1	EPA 8270D Certifications: CTDOH,NELAC-NY10854,NJDEP,PADEP	12/12/2017 08:00	12/13/2017 16:16	SR
121-14-2	2,4-Dinitrotoluene	ND		ug/L	2.63	5.26	1	EPA 8270D Certifications: CTDOH,NELAC-NY10854,NJDEP,PADEP	12/12/2017 08:00	12/13/2017 16:16	SR



Sample Information

Client Sample ID: MW-2

York Sample ID: 17L0398-02

York Project (SDG) No.

17L0398

Client Project ID

170313-3711 30th St Long Island City, NY

Matrix

Water

Collection Date/Time

December 11, 2017 3:00 pm

Date Received

12/11/2017

Semi-Volatiles, 8270 Target List

Log-in Notes:

Sample Notes:

Sample Prepared by Method: EPA 3510C

CAS No.	Parameter	Result	Flag	Units	Reported to LOD/MDL	LOQ	Dilution	Reference Method	Date/Time Prepared	Date/Time Analyzed	Analyst
606-20-2	2,6-Dinitrotoluene	ND		ug/L	2.63	5.26	1	EPA 8270D Certifications:	12/12/2017 08:00 CTDOH,NELAC-NY10854,NJDEP,PADEP	12/13/2017 16:16	SR
91-58-7	2-Chloronaphthalene	ND		ug/L	2.63	5.26	1	EPA 8270D Certifications:	12/12/2017 08:00 CTDOH,NELAC-NY10854,NJDEP,PADEP	12/13/2017 16:16	SR
95-57-8	2-Chlorophenol	ND		ug/L	2.63	5.26	1	EPA 8270D Certifications:	12/12/2017 08:00 CTDOH,NELAC-NY10854,NJDEP,PADEP	12/13/2017 16:16	SR
91-57-6	2-Methylnaphthalene	ND		ug/L	2.63	5.26	1	EPA 8270D Certifications:	12/12/2017 08:00 CTDOH,NELAC-NY10854,NJDEP,PADEP	12/13/2017 16:16	SR
95-48-7	2-Methylphenol	ND		ug/L	2.63	5.26	1	EPA 8270D Certifications:	12/12/2017 08:00 CTDOH,NELAC-NY10854,NJDEP,PADEP	12/13/2017 16:16	SR
88-74-4	2-Nitroaniline	ND		ug/L	2.63	5.26	1	EPA 8270D Certifications:	12/12/2017 08:00 CTDOH,NELAC-NY10854,NJDEP,PADEP	12/13/2017 16:16	SR
88-75-5	2-Nitrophenol	ND		ug/L	2.63	5.26	1	EPA 8270D Certifications:	12/12/2017 08:00 CTDOH,NELAC-NY10854,NJDEP,PADEP	12/13/2017 16:16	SR
65794-96-9	3- & 4-Methylphenols	ND		ug/L	2.63	5.26	1	EPA 8270D Certifications:	12/12/2017 08:00 CTDOH,NELAC-NY10854,NJDEP,PADEP	12/13/2017 16:16	SR
91-94-1	3,3-Dichlorobenzidine	ND		ug/L	2.63	5.26	1	EPA 8270D Certifications:	12/12/2017 08:00 CTDOH,NELAC-NY10854,NJDEP,PADEP	12/13/2017 16:16	SR
99-09-2	3-Nitroaniline	ND		ug/L	2.63	5.26	1	EPA 8270D Certifications:	12/12/2017 08:00 CTDOH,NELAC-NY10854,NJDEP,PADEP	12/13/2017 16:16	SR
534-52-1	4,6-Dinitro-2-methylphenol	ND		ug/L	2.63	5.26	1	EPA 8270D Certifications:	12/12/2017 08:00 CTDOH,NELAC-NY10854,NJDEP,PADEP	12/13/2017 16:16	SR
101-55-3	4-Bromophenyl phenyl ether	ND		ug/L	2.63	5.26	1	EPA 8270D Certifications:	12/12/2017 08:00 CTDOH,NELAC-NY10854,NJDEP,PADEP	12/13/2017 16:16	SR
59-50-7	4-Chloro-3-methylphenol	ND		ug/L	2.63	5.26	1	EPA 8270D Certifications:	12/12/2017 08:00 CTDOH,NELAC-NY10854,NJDEP,PADEP	12/13/2017 16:16	SR
106-47-8	4-Chloroaniline	ND		ug/L	2.63	5.26	1	EPA 8270D Certifications:	12/12/2017 08:00 CTDOH,NELAC-NY10854,NJDEP,PADEP	12/13/2017 16:16	SR
7005-72-3	4-Chlorophenyl phenyl ether	ND		ug/L	2.63	5.26	1	EPA 8270D Certifications:	12/12/2017 08:00 CTDOH,NELAC-NY10854,NJDEP,PADEP	12/13/2017 16:16	SR
100-01-6	4-Nitroaniline	ND		ug/L	2.63	5.26	1	EPA 8270D Certifications:	12/12/2017 08:00 CTDOH,NELAC-NY10854,NJDEP,PADEP	12/13/2017 16:16	SR
100-02-7	4-Nitrophenol	ND		ug/L	2.63	5.26	1	EPA 8270D Certifications:	12/12/2017 08:00 CTDOH,NELAC-NY10854,NJDEP,PADEP	12/13/2017 16:16	SR
83-32-9	Acenaphthene	ND		ug/L	0.0526	0.0526	1	EPA 8270D Certifications:	12/12/2017 08:00 CTDOH,NELAC-NY10854,NJDEP,PADEP	12/13/2017 16:03	SR
208-96-8	Acenaphthylene	ND		ug/L	0.0526	0.0526	1	EPA 8270D Certifications:	12/12/2017 08:00 CTDOH,NELAC-NY10854,NJDEP,PADEP	12/13/2017 16:03	SR
62-53-3	Aniline	ND		ug/L	2.63	5.26	1	EPA 8270D Certifications:	12/12/2017 08:00 NELAC-NY10854,NJDEP,PADEP	12/13/2017 16:16	SR
120-12-7	Anthracene	0.0632		ug/L	0.0526	0.0526	1	EPA 8270D Certifications:	12/12/2017 08:00 CTDOH,NELAC-NY10854,NJDEP,PADEP	12/13/2017 16:03	SR
56-55-3	Benzo(a)anthracene	ND		ug/L	0.0526	0.0526	1	EPA 8270D Certifications:	12/12/2017 08:00 CTDOH,NELAC-NY10854,NJDEP,PADEP	12/13/2017 16:03	SR
50-32-8	Benzo(a)pyrene	ND		ug/L	0.0526	0.0526	1	EPA 8270D Certifications:	12/12/2017 08:00 CTDOH,NELAC-NY10854,NJDEP,PADEP	12/13/2017 16:03	SR



Sample Information

Client Sample ID: MW-2

York Sample ID: 17L0398-02

York Project (SDG) No.

17L0398

Client Project ID

170313-3711 30th St Long Island City, NY

Matrix

Water

Collection Date/Time

December 11, 2017 3:00 pm

Date Received

12/11/2017

Semi-Volatiles, 8270 Target List

Log-in Notes:

Sample Notes:

Sample Prepared by Method: EPA 3510C

CAS No.	Parameter	Result	Flag	Units	Reported to LOD/MDL	LOQ	Dilution	Reference Method	Date/Time Prepared	Date/Time Analyzed	Analyst
205-99-2	Benzo(b)fluoranthene	ND		ug/L	0.0526	0.0526	1	EPA 8270D Certifications:	12/12/2017 08:00 CTDOH,NELAC-NY10854,NJDEP,PADEP	12/13/2017 16:03	SR
191-24-2	Benzo(g,h,i)perylene	ND		ug/L	0.0526	0.0526	1	EPA 8270D Certifications:	12/12/2017 08:00 CTDOH,NELAC-NY10854,NJDEP,PADEP	12/13/2017 16:03	SR
207-08-9	Benzo(k)fluoranthene	ND		ug/L	0.0526	0.0526	1	EPA 8270D Certifications:	12/12/2017 08:00 CTDOH,NELAC-NY10854,NJDEP,PADEP	12/13/2017 16:03	SR
100-51-6	Benzyl alcohol	ND		ug/L	2.63	5.26	1	EPA 8270D Certifications:	12/12/2017 08:00 NELAC-NY10854,NJDEP,PADEP	12/13/2017 16:16	SR
85-68-7	Benzyl butyl phthalate	ND		ug/L	2.63	5.26	1	EPA 8270D Certifications:	12/12/2017 08:00 CTDOH,NELAC-NY10854,NJDEP,PADEP	12/13/2017 16:16	SR
111-91-1	Bis(2-chloroethoxy)methane	ND		ug/L	2.63	5.26	1	EPA 8270D Certifications:	12/12/2017 08:00 CTDOH,NELAC-NY10854,NJDEP,PADEP	12/13/2017 16:16	SR
111-44-4	Bis(2-chloroethyl)ether	ND		ug/L	2.63	5.26	1	EPA 8270D Certifications:	12/12/2017 08:00 CTDOH,NELAC-NY10854,NJDEP,PADEP	12/13/2017 16:16	SR
108-60-1	Bis(2-chloroisopropyl)ether	ND		ug/L	2.63	5.26	1	EPA 8270D Certifications:	12/12/2017 08:00 CTDOH,NELAC-NY10854,NJDEP,PADEP	12/13/2017 16:16	SR
117-81-7	Bis(2-ethylhexyl)phthalate	ND		ug/L	0.526	0.526	1	EPA 8270D Certifications:	12/12/2017 08:00 CTDOH,NELAC-NY10854,NJDEP,PADEP	12/13/2017 16:03	SR
218-01-9	Chrysene	ND		ug/L	0.0526	0.0526	1	EPA 8270D Certifications:	12/12/2017 08:00 CTDOH,NELAC-NY10854,NJDEP,PADEP	12/13/2017 16:03	SR
53-70-3	Dibenzo(a,h)anthracene	ND		ug/L	0.0526	0.0526	1	EPA 8270D Certifications:	12/12/2017 08:00 CTDOH,NELAC-NY10854,NJDEP,PADEP	12/13/2017 16:03	SR
132-64-9	Dibenzofuran	ND		ug/L	2.63	5.26	1	EPA 8270D Certifications:	12/12/2017 08:00 CTDOH,NELAC-NY10854,NJDEP,PADEP	12/13/2017 16:16	SR
84-66-2	Diethyl phthalate	ND		ug/L	2.63	5.26	1	EPA 8270D Certifications:	12/12/2017 08:00 CTDOH,NELAC-NY10854,NJDEP,PADEP	12/13/2017 16:16	SR
131-11-3	Dimethyl phthalate	ND		ug/L	2.63	5.26	1	EPA 8270D Certifications:	12/12/2017 08:00 CTDOH,NELAC-NY10854,NJDEP,PADEP	12/13/2017 16:16	SR
84-74-2	Di-n-butyl phthalate	ND		ug/L	2.63	5.26	1	EPA 8270D Certifications:	12/12/2017 08:00 CTDOH,NELAC-NY10854,NJDEP,PADEP	12/13/2017 16:16	SR
117-84-0	Di-n-octyl phthalate	ND		ug/L	2.63	5.26	1	EPA 8270D Certifications:	12/12/2017 08:00 CTDOH,NELAC-NY10854,NJDEP,PADEP	12/13/2017 16:16	SR
206-44-0	Fluoranthene	ND		ug/L	0.0526	0.0526	1	EPA 8270D Certifications:	12/12/2017 08:00 CTDOH,NELAC-NY10854,NJDEP,PADEP	12/13/2017 16:03	SR
86-73-7	Fluorene	0.0632		ug/L	0.0526	0.0526	1	EPA 8270D Certifications:	12/12/2017 08:00 NELAC-NY10854,NJDEP,PADEP	12/13/2017 16:03	SR
118-74-1	Hexachlorobenzene	ND		ug/L	0.0211	0.0211	1	EPA 8270D Certifications:	12/12/2017 08:00 CTDOH,NELAC-NY10854,NJDEP,PADEP	12/13/2017 16:03	SR
87-68-3	Hexachlorobutadiene	ND		ug/L	0.526	0.526	1	EPA 8270D Certifications:	12/12/2017 08:00 CTDOH,NELAC-NY10854,NJDEP,PADEP	12/13/2017 16:03	SR
77-47-4	Hexachlorocyclopentadiene	ND		ug/L	2.63	5.26	1	EPA 8270D Certifications:	12/12/2017 08:00 CTDOH,NELAC-NY10854,NJDEP,PADEP	12/13/2017 16:16	SR
67-72-1	Hexachloroethane	ND		ug/L	0.526	0.526	1	EPA 8270D Certifications:	12/12/2017 08:00 CTDOH,NELAC-NY10854,NJDEP,PADEP	12/13/2017 16:03	SR
193-39-5	Indeno(1,2,3-cd)pyrene	ND		ug/L	0.0526	0.0526	1	EPA 8270D Certifications:	12/12/2017 08:00 CTDOH,NELAC-NY10854,NJDEP,PADEP	12/13/2017 16:03	SR



Sample Information

Client Sample ID: MW-2

York Sample ID: 17L0398-02

York Project (SDG) No.

17L0398

Client Project ID

170313-3711 30th St Long Island City, NY

Matrix

Water

Collection Date/Time

December 11, 2017 3:00 pm

Date Received

12/11/2017

Semi-Volatiles, 8270 Target List

Log-in Notes:

Sample Notes:

Sample Prepared by Method: EPA 3510C

CAS No.	Parameter	Result	Flag	Units	Reported to LOD/MDL	LOQ	Dilution	Reference Method	Date/Time Prepared	Date/Time Analyzed	Analyst
78-59-1	Isophorone	ND		ug/L	2.63	5.26	1	EPA 8270D Certifications: CTDOH,NELAC-NY10854,NJDEP,PADEP	12/12/2017 08:00	12/13/2017 16:16	SR
91-20-3	Naphthalene	0.137		ug/L	0.0526	0.0526	1	EPA 8270D Certifications: CTDOH,NELAC-NY10854,NJDEP,PADEP	12/12/2017 08:00	12/13/2017 16:03	SR
98-95-3	Nitrobenzene	ND		ug/L	0.263	0.263	1	EPA 8270D Certifications: CTDOH,NELAC-NY10854,NJDEP,PADEP	12/12/2017 08:00	12/13/2017 16:03	SR
62-75-9	N-Nitrosodimethylamine	ND		ug/L	0.526	0.526	1	EPA 8270D Certifications: CTDOH,NELAC-NY10854,NJDEP,PADEP	12/12/2017 08:00	12/13/2017 16:03	SR
621-64-7	N-nitroso-di-n-propylamine	ND		ug/L	2.63	5.26	1	EPA 8270D Certifications: CTDOH,NELAC-NY10854,NJDEP,PADEP	12/12/2017 08:00	12/13/2017 16:16	SR
86-30-6	N-Nitrosodiphenylamine	ND		ug/L	2.63	5.26	1	EPA 8270D Certifications: CTDOH,NELAC-NY10854,NJDEP,PADEP	12/12/2017 08:00	12/13/2017 16:16	SR
87-86-5	Pentachlorophenol	ND		ug/L	0.263	0.263	1	EPA 8270D Certifications: CTDOH,NELAC-NY10854,NJDEP,PADEP	12/12/2017 08:00	12/13/2017 16:03	SR
85-01-8	Phenanthrene	0.347		ug/L	0.0526	0.0526	1	EPA 8270D Certifications: CTDOH,NELAC-NY10854,NJDEP,PADEP	12/12/2017 08:00	12/13/2017 16:03	SR
108-95-2	Phenol	ND		ug/L	2.63	5.26	1	EPA 8270D Certifications: CTDOH,NELAC-NY10854,NJDEP,PADEP	12/12/2017 08:00	12/13/2017 16:16	SR
129-00-0	Pyrene	0.0526	J	ug/L	0.0526	0.0526	1	EPA 8270D Certifications: CTDOH,NELAC-NY10854,NJDEP,PADEP	12/12/2017 08:00	12/13/2017 16:03	SR
110-86-1	Pyridine	ND		ug/L	2.63	5.26	1	EPA 8270D Certifications: CTDOH,NELAC-NY10854,NJDEP,PADEP	12/12/2017 08:00	12/13/2017 16:16	SR
Surrogate Recoveries		Result	Acceptance Range								
367-12-4	Surrogate: 2-Fluorophenol	34.5 %	19.7-63.1								
4165-62-2	Surrogate: Phenol-d5	22.0 %	10.1-41.7								
4165-60-0	Surrogate: Nitrobenzene-d5	59.4 %	50.2-113								
321-60-8	Surrogate: 2-Fluorobiphenyl	56.6 %	39.9-105								
118-79-6	Surrogate: 2,4,6-Tribromophenol	68.9 %	39.3-151								
1718-51-0	Surrogate: Terphenyl-d14	44.3 %	30.7-106								

Pesticides, 8081 target list

Log-in Notes:

Sample Notes:

Sample Prepared by Method: EPA SW846-3510C Low Level

CAS No.	Parameter	Result	Flag	Units	Reported to LOQ	Dilution	Reference Method	Date/Time Prepared	Date/Time Analyzed	Analyst
72-54-8	4,4'-DDD	ND		ug/L	0.00400	1	EPA 8081B Certifications: CTDOH,NELAC-NY10854,NJDEP,PADEP	12/12/2017 07:51	12/12/2017 15:30	SA
72-55-9	4,4'-DDE	ND		ug/L	0.00400	1	EPA 8081B Certifications: CTDOH,NELAC-NY10854,NJDEP,PADEP	12/12/2017 07:51	12/12/2017 15:30	SA
50-29-3	4,4'-DDT	ND		ug/L	0.00400	1	EPA 8081B Certifications: CTDOH,NELAC-NY10854,NJDEP,PADEP	12/12/2017 07:51	12/12/2017 15:30	SA
309-00-2	Aldrin	ND		ug/L	0.00400	1	EPA 8081B Certifications: CTDOH,NELAC-NY10854,NJDEP,PADEP	12/12/2017 07:51	12/12/2017 15:30	SA
319-84-6	alpha-BHC	ND		ug/L	0.00400	1	EPA 8081B Certifications: CTDOH,NELAC-NY10854,NJDEP,PADEP	12/12/2017 07:51	12/12/2017 15:30	SA



Sample Information

Client Sample ID: MW-2

York Sample ID: 17L0398-02

York Project (SDG) No.

17L0398

Client Project ID

170313-3711 30th St Long Island City, NY

Matrix

Water

Collection Date/Time

December 11, 2017 3:00 pm

Date Received

12/11/2017

Pesticides, 8081 target list

Log-in Notes:

Sample Notes:

Sample Prepared by Method: EPA SW846-3510C Low Level

CAS No.	Parameter	Result	Flag	Units	Reported to LOQ	Dilution	Reference Method	Date/Time Prepared	Date/Time Analyzed	Analyst
5103-71-9	alpha-Chlordane	ND		ug/L	0.00400	1	EPA 8081B Certifications: CTDOH,NELAC-NY10854,NJDEP,PADEP	12/12/2017 07:51	12/12/2017 15:30	SA
319-85-7	beta-BHC	ND		ug/L	0.00400	1	EPA 8081B Certifications: CTDOH,NELAC-NY10854,NJDEP,PADEP	12/12/2017 07:51	12/12/2017 15:30	SA
57-74-9	Chlordane, total	ND		ug/L	0.0200	1	EPA 8081B Certifications: CTDOH,NELAC-NY10854,NJDEP,PADEP	12/12/2017 07:51	12/12/2017 15:30	SA
319-86-8	delta-BHC	ND		ug/L	0.00400	1	EPA 8081B Certifications: CTDOH,NELAC-NY10854,NJDEP,PADEP	12/12/2017 07:51	12/12/2017 15:30	SA
60-57-1	Dieldrin	ND		ug/L	0.00200	1	EPA 8081B Certifications: CTDOH,NELAC-NY10854,NJDEP,PADEP	12/12/2017 07:51	12/12/2017 15:30	SA
959-98-8	Endosulfan I	ND		ug/L	0.00400	1	EPA 8081B Certifications: CTDOH,NELAC-NY10854,NJDEP,PADEP	12/12/2017 07:51	12/12/2017 15:30	SA
33213-65-9	Endosulfan II	ND		ug/L	0.00400	1	EPA 8081B Certifications: CTDOH,NELAC-NY10854,NJDEP,PADEP	12/12/2017 07:51	12/12/2017 15:30	SA
1031-07-8	Endosulfan sulfate	ND		ug/L	0.00400	1	EPA 8081B Certifications: CTDOH,NELAC-NY10854,NJDEP,PADEP	12/12/2017 07:51	12/12/2017 15:30	SA
72-20-8	Endrin	ND		ug/L	0.00400	1	EPA 8081B Certifications: CTDOH,NELAC-NY10854,NJDEP,PADEP	12/12/2017 07:51	12/12/2017 15:30	SA
7421-93-4	Endrin aldehyde	ND		ug/L	0.0100	1	EPA 8081B Certifications: CTDOH,NELAC-NY10854,NJDEP,PADEP	12/12/2017 07:51	12/12/2017 15:30	SA
53494-70-5	Endrin ketone	ND		ug/L	0.0100	1	EPA 8081B Certifications: CTDOH,NELAC-NY10854,NJDEP,PADEP	12/12/2017 07:51	12/12/2017 15:30	SA
58-89-9	gamma-BHC (Lindane)	ND		ug/L	0.00400	1	EPA 8081B Certifications: CTDOH,NELAC-NY10854,NJDEP,PADEP	12/12/2017 07:51	12/12/2017 15:30	SA
5566-34-7	gamma-Chlordane	ND		ug/L	0.0100	1	EPA 8081B Certifications: CTDOH,NELAC-NY10854,NJDEP,PADEP	12/12/2017 07:51	12/12/2017 15:30	SA
76-44-8	Heptachlor	ND		ug/L	0.00400	1	EPA 8081B Certifications: CTDOH,NELAC-NY10854,NJDEP,PADEP	12/12/2017 07:51	12/12/2017 15:30	SA
1024-57-3	Heptachlor epoxide	ND		ug/L	0.00400	1	EPA 8081B Certifications: CTDOH,NELAC-NY10854,NJDEP,PADEP	12/12/2017 07:51	12/12/2017 15:30	SA
72-43-5	Methoxychlor	ND		ug/L	0.00400	1	EPA 8081B Certifications: CTDOH,NELAC-NY10854,NJDEP,PADEP	12/12/2017 07:51	12/12/2017 15:30	SA
8001-35-2	Toxaphene	ND		ug/L	0.100	1	EPA 8081B Certifications: CTDOH,NELAC-NY10854,NJDEP,PADEP	12/12/2017 07:51	12/12/2017 15:30	SA
Surrogate Recoveries		Result	Acceptance Range							
2051-24-3	Surrogate: Decachlorobiphenyl	44.5 %	30-150							
877-09-8	Surrogate: Tetrachloro-m-xylene	66.1 %	30-150							

Polychlorinated Biphenyls (PCB)

Log-in Notes:

Sample Notes:

Sample Prepared by Method: EPA SW846-3510C Low Level

CAS No.	Parameter	Result	Flag	Units	Reported to LOQ	Dilution	Reference Method	Date/Time Prepared	Date/Time Analyzed	Analyst
12674-11-2	Aroclor 1016	ND		ug/L	0.0500	1	EPA 8082A Certifications: NELAC-NY10854,CTDOH,NJDEP,PADEP	12/12/2017 07:51	12/13/2017 11:25	SA



Sample Information

Client Sample ID: MW-2

York Sample ID: 17L0398-02

York Project (SDG) No.

17L0398

Client Project ID

170313-3711 30th St Long Island City, NY

Matrix

Water

Collection Date/Time

December 11, 2017 3:00 pm

Date Received

12/11/2017

Polychlorinated Biphenyls (PCB)

Log-in Notes:

Sample Notes:

Sample Prepared by Method: EPA SW846-3510C Low Level

CAS No.	Parameter	Result	Flag	Units	Reported to LOQ	Dilution	Reference Method	Date/Time Prepared	Date/Time Analyzed	Analyst
11104-28-2	Aroclor 1221	ND		ug/L	0.0500	1	EPA 8082A Certifications: NELAC-NY10854,CTDOH,NJDEP,PADEP	12/12/2017 07:51	12/13/2017 11:25	SA
11141-16-5	Aroclor 1232	ND		ug/L	0.0500	1	EPA 8082A Certifications: NELAC-NY10854,CTDOH,NJDEP,PADEP	12/12/2017 07:51	12/13/2017 11:25	SA
53469-21-9	Aroclor 1242	ND		ug/L	0.0500	1	EPA 8082A Certifications: NELAC-NY10854,CTDOH,NJDEP,PADEP	12/12/2017 07:51	12/13/2017 11:25	SA
12672-29-6	Aroclor 1248	ND		ug/L	0.0500	1	EPA 8082A Certifications: NELAC-NY10854,CTDOH,NJDEP,PADEP	12/12/2017 07:51	12/13/2017 11:25	SA
11097-69-1	Aroclor 1254	ND		ug/L	0.0500	1	EPA 8082A Certifications: NELAC-NY10854,CTDOH,NJDEP,PADEP	12/12/2017 07:51	12/13/2017 11:25	SA
11096-82-5	Aroclor 1260	ND		ug/L	0.0500	1	EPA 8082A Certifications: NELAC-NY10854,CTDOH,NJDEP,PADEP	12/12/2017 07:51	12/13/2017 11:25	SA
1336-36-3	* Total PCBs	ND		ug/L	0.0500	1	EPA 8082A Certifications:	12/12/2017 07:51	12/13/2017 11:25	SA
Surrogate Recoveries		Result		Acceptance Range						
877-09-8	Surrogate: Tetrachloro-m-xylene	63.0 %		30-120						
2051-24-3	Surrogate: Decachlorobiphenyl	41.0 %		30-120						

Metals, Target Analyte, ICP

Log-in Notes:

Sample Notes:

Sample Prepared by Method: EPA 3015A

CAS No.	Parameter	Result	Flag	Units	Reported to LOQ	Dilution	Reference Method	Date/Time Prepared	Date/Time Analyzed	Analyst
7429-90-5	Aluminum	0.392		mg/L	0.0556	1	EPA 6010C Certifications: CTDOH,NELAC-NY10854,NJDEP,PADEP	12/12/2017 10:43	12/12/2017 20:59	BML
7440-39-3	Barium	0.270		mg/L	0.0111	1	EPA 6010C Certifications: CTDOH,NELAC-NY10854,NJDEP,PADEP	12/12/2017 10:43	12/12/2017 20:59	BML
7440-70-2	Calcium	138		mg/L	0.0556	1	EPA 6010C Certifications: CTDOH,NELAC-NY10854,NJDEP,PADEP	12/12/2017 10:43	12/12/2017 20:59	BML
7440-47-3	Chromium	ND		mg/L	0.00556	1	EPA 6010C Certifications: CTDOH,NELAC-NY10854,NJDEP,PADEP	12/12/2017 10:43	12/12/2017 20:59	BML
7440-50-8	Copper	0.0176	B	mg/L	0.00333	1	EPA 6010C Certifications: CTDOH,NELAC-NY10854,NJDEP,PADEP	12/12/2017 10:43	12/12/2017 20:59	BML
7439-89-6	Iron	0.809		mg/L	0.0222	1	EPA 6010C Certifications: CTDOH,NELAC-NY10854,NJDEP,PADEP	12/12/2017 10:43	12/12/2017 20:59	BML
7439-92-1	Lead	ND		mg/L	0.00556	1	EPA 6010C Certifications: CTDOH,NELAC-NY10854,NJDEP,PADEP	12/12/2017 10:43	12/12/2017 20:59	BML
7439-95-4	Magnesium	52.4		mg/L	0.0556	1	EPA 6010C Certifications: CTDOH,NELAC-NY10854,NJDEP,PADEP	12/12/2017 10:43	12/12/2017 20:59	BML
7439-96-5	Manganese	0.572		mg/L	0.00556	1	EPA 6010C Certifications: CTDOH,NELAC-NY10854,NJDEP,PADEP	12/12/2017 10:43	12/12/2017 20:59	BML
7440-02-0	Nickel	ND		mg/L	0.00556	1	EPA 6010C Certifications: CTDOH,NELAC-NY10854,NJDEP,PADEP	12/12/2017 10:43	12/12/2017 20:59	BML
7440-09-7	Potassium	11.5	B	mg/L	0.0556	1	EPA 6010C Certifications: CTDOH,NELAC-NY10854,NJDEP,PADEP	12/12/2017 10:43	12/12/2017 20:59	BML



Sample Information

Client Sample ID: MW-2

York Sample ID: 17L0398-02

York Project (SDG) No.

17L0398

Client Project ID

170313-3711 30th St Long Island City, NY

Matrix

Water

Collection Date/Time

December 11, 2017 3:00 pm

Date Received

12/11/2017

Metals, Target Analyte, ICP

Log-in Notes:

Sample Notes:

Sample Prepared by Method: EPA 3015A

CAS No.	Parameter	Result	Flag	Units	Reported to LOQ	Dilution	Reference Method	Date/Time Prepared	Date/Time Analyzed	Analyst
7440-22-4	Silver	ND		mg/L	0.00556	1	EPA 6010C Certifications: CTDOH,NELAC-NY10854,NJDEP,PADEP	12/12/2017 10:43	12/12/2017 20:59	BML
7440-23-5	Sodium	244	B	mg/L	0.111	1	EPA 6010C Certifications: CTDOH,NELAC-NY10854,NJDEP,PADEP	12/12/2017 10:43	12/12/2017 20:59	BML
7440-62-2	Vanadium	ND		mg/L	0.0111	1	EPA 6010C Certifications: CTDOH,NELAC-NY10854,NJDEP,PADEP	12/12/2017 10:43	12/12/2017 20:59	BML
7440-66-6	Zinc	0.0187		mg/L	0.0167	1	EPA 6010C Certifications: CTDOH,NELAC-NY10854,NJDEP,PADEP	12/12/2017 10:43	12/12/2017 20:59	BML

Metals, Target Analyte, ICP Dissolved

Log-in Notes:

Sample Notes:

Sample Prepared by Method: EPA 3015A

CAS No.	Parameter	Result	Flag	Units	Reported to LOQ	Dilution	Reference Method	Date/Time Prepared	Date/Time Analyzed	Analyst
7429-90-5	Aluminum	ND		mg/L	0.0556	1	EPA 6010C Certifications: CTDOH,NELAC-NY10854,NJDEP,PADEP	12/13/2017 09:25	12/14/2017 03:01	BML
7440-39-3	Barium	0.244		mg/L	0.0111	1	EPA 6010C Certifications: CTDOH,NELAC-NY10854,NJDEP,PADEP	12/13/2017 09:25	12/14/2017 03:01	BML
7440-70-2	Calcium	130		mg/L	0.0556	1	EPA 6010C Certifications: CTDOH,NELAC-NY10854,NJDEP,PADEP	12/13/2017 09:25	12/14/2017 03:01	BML
7440-47-3	Chromium	ND		mg/L	0.00556	1	EPA 6010C Certifications: CTDOH,NELAC-NY10854,NJDEP,PADEP	12/13/2017 09:25	12/14/2017 03:01	BML
7440-50-8	Copper	0.0113	B	mg/L	0.00333	1	EPA 6010C Certifications: CTDOH,NELAC-NY10854,NJDEP,PADEP	12/13/2017 09:25	12/14/2017 03:01	BML
7439-89-6	Iron	0.0365		mg/L	0.0222	1	EPA 6010C Certifications: CTDOH,NELAC-NY10854,NJDEP,PADEP	12/13/2017 09:25	12/14/2017 03:01	BML
7439-92-1	Lead	ND		mg/L	0.00556	1	EPA 6010C Certifications: CTDOH,NELAC-NY10854,NJDEP,PADEP	12/13/2017 09:25	12/14/2017 03:01	BML
7439-95-4	Magnesium	49.0		mg/L	0.0556	1	EPA 6010C Certifications: CTDOH,NELAC-NY10854,NJDEP,PADEP	12/13/2017 09:25	12/14/2017 03:01	BML
7439-96-5	Manganese	0.359		mg/L	0.00556	1	EPA 6010C Certifications: CTDOH,NELAC-NY10854,NJDEP,PADEP	12/13/2017 09:25	12/14/2017 03:01	BML
7440-02-0	Nickel	ND		mg/L	0.00556	1	EPA 6010C Certifications: CTDOH,NELAC-NY10854,NJDEP,PADEP	12/13/2017 09:25	12/14/2017 03:01	BML
7440-09-7	Potassium	10.9	B	mg/L	0.0556	1	EPA 6010C Certifications: CTDOH,NELAC-NY10854,NJDEP,PADEP	12/13/2017 09:25	12/14/2017 03:01	BML
7440-22-4	Silver	ND		mg/L	0.00556	1	EPA 6010C Certifications: CTDOH,NELAC-NY10854,NJDEP,PADEP	12/13/2017 09:25	12/14/2017 03:01	BML
7440-23-5	Sodium	247	B	mg/L	0.111	1	EPA 6010C Certifications: CTDOH,NELAC-NY10854,NJDEP,PADEP	12/13/2017 09:25	12/14/2017 03:01	BML
7440-62-2	Vanadium	ND		mg/L	0.0111	1	EPA 6010C Certifications: CTDOH,NELAC-NY10854,NJDEP,PADEP	12/13/2017 09:25	12/14/2017 03:01	BML
7440-66-6	Zinc	ND		mg/L	0.0167	1	EPA 6010C Certifications: CTDOH,NELAC-NY10854,NJDEP,PADEP	12/13/2017 09:25	12/14/2017 03:01	BML

Metals, Target Analyte, ICPMS

Log-in Notes:

Sample Notes:



Sample Information

Client Sample ID: MW-2

York Sample ID: 17L0398-02

York Project (SDG) No.

Client Project ID

Matrix

Collection Date/Time

Date Received

17L0398

170313-3711 30th St Long Island City, NY

Water

December 11, 2017 3:00 pm

12/11/2017

Sample Prepared by Method: EPA 3015A

CAS No.	Parameter	Result	Flag	Units	Reported to LOQ	Dilution	Reference Method	Date/Time Prepared	Date/Time Analyzed	Analyst
7440-36-0	Antimony	ND		ug/L	1.11	1	EPA 6020A Certifications: CTDOH,NELAC-NY10854,NJDEP,PADEP	12/14/2017 10:06	12/14/2017 14:17	BML
7440-38-2	Arsenic	ND		ug/L	1.11	1	EPA 6020A Certifications: CTDOH,NELAC-NY10854,NJDEP,PADEP	12/14/2017 10:06	12/14/2017 14:17	BML
7440-41-7	Beryllium	ND		ug/L	0.333	1	EPA 6020A Certifications: CTDOH,NELAC-NY10854,NJDEP,PADEP	12/14/2017 10:06	12/14/2017 14:17	BML
7440-43-9	Cadmium	ND		ug/L	0.556	1	EPA 6020A Certifications: CTDOH,NELAC-NY10854,NJDEP,PADEP	12/14/2017 10:06	12/14/2017 14:17	BML
7439-98-7	Molybdenum	18.9		ug/L	1.11	1	EPA 6020A Certifications: CTDOH,NELAC-NY10854,NJDEP,PADEP	12/14/2017 10:06	12/14/2017 14:17	BML
7782-49-2	Selenium	4.65		ug/L	1.11	1	EPA 6020A Certifications: CTDOH,NELAC-NY10854,NJDEP,PADEP	12/14/2017 10:06	12/14/2017 14:17	BML
7440-28-0	Thallium	ND		ug/L	1.11	1	EPA 6020A Certifications: CTDOH,NELAC-NY10854,NJDEP,PADEP	12/14/2017 10:06	12/14/2017 14:17	BML

Metals, Target Analyte, ICPMS Dissolved

Log-in Notes:

Sample Notes:

Sample Prepared by Method: EPA 3015A

CAS No.	Parameter	Result	Flag	Units	Reported to LOQ	Dilution	Reference Method	Date/Time Prepared	Date/Time Analyzed	Analyst
7440-36-0	Antimony	ND		ug/L	1.11	1	EPA 6020A Certifications: CTDOH,NELAC-NY10854,NJDEP,PADEP	12/14/2017 10:04	12/14/2017 13:39	BML
7440-38-2	Arsenic	ND		ug/L	1.11	1	EPA 6020A Certifications: CTDOH,NELAC-NY10854,NJDEP,PADEP	12/14/2017 10:04	12/14/2017 13:39	BML
7440-41-7	Beryllium	ND		ug/L	0.111	1	EPA 6020A Certifications: CTDOH,NELAC-NY10854,NJDEP,PADEP	12/14/2017 10:04	12/14/2017 13:39	BML
7440-43-9	Cadmium	ND		ug/L	0.556	1	EPA 6020A Certifications: CTDOH,NELAC-NY10854,NJDEP,PADEP	12/14/2017 10:04	12/14/2017 13:39	BML
7439-98-7	Molybdenum	23.4		ug/L	1.11	1	EPA 6020A Certifications: CTDOH,NELAC-NY10854,NJDEP,PADEP	12/14/2017 10:04	12/14/2017 13:39	BML
7782-49-2	Selenium	3.08		ug/L	1.11	1	EPA 6020A Certifications: CTDOH,NELAC-NY10854,NJDEP,PADEP	12/14/2017 10:04	12/14/2017 13:39	BML
7440-28-0	Thallium	ND		ug/L	1.11	1	EPA 6020A Certifications: CTDOH,NELAC-NY10854,NJDEP,PADEP	12/14/2017 10:04	12/14/2017 13:39	BML

Mercury by 7470/7471

Log-in Notes:

Sample Notes:

Sample Prepared by Method: EPA SW846-7470

CAS No.	Parameter	Result	Flag	Units	Reported to LOQ	Dilution	Reference Method	Date/Time Prepared	Date/Time Analyzed	Analyst
7439-97-6	Mercury	ND		mg/L	0.0002	1	EPA 7470 Certifications: CTDOH,NELAC-NY10854,NJDEP,PADEP	12/13/2017 01:08	12/13/2017 01:08	AA

Mercury, Dissolved

Log-in Notes:

Sample Notes:

Sample Prepared by Method: EPA SW846-7470

CAS No.	Parameter	Result	Flag	Units	Reported to LOQ	Dilution	Reference Method	Date/Time Prepared	Date/Time Analyzed	Analyst
---------	-----------	--------	------	-------	-----------------	----------	------------------	--------------------	--------------------	---------



Sample Information

Client Sample ID: MW-2

York Sample ID: 17L0398-02

York Project (SDG) No.

Client Project ID

Matrix

Collection Date/Time

Date Received

17L0398

170313-3711 30th St Long Island City, NY

Water

December 11, 2017 3:00 pm

12/11/2017

Mercury, Dissolved

Log-in Notes:

Sample Notes:

Sample Prepared by Method: EPA SW846-7470

CAS No.	Parameter	Result	Flag	Units	Reported to LOQ	Dilution	Reference Method	Date/Time Prepared	Date/Time Analyzed	Analyst
7439-97-6	Mercury	ND		mg/L	0.0002	1	EPA 7470 Certifications: CTDOH,NELAC-NY10854,NJDEP,PADEP	12/13/2017 01:06	12/13/2017 01:06	AA

Chromium, Hexavalent

Log-in Notes:

Sample Notes:

Sample Prepared by Method: Analysis Preparation

CAS No.	Parameter	Result	Flag	Units	Reported to LOQ	Dilution	Reference Method	Date/Time Prepared	Date/Time Analyzed	Analyst
18540-29-9	Chromium, Hexavalent	0.0440		mg/L	0.0100	1	EPA 7196A Certifications: NELAC-NY10854,CTDOH,NJDEP,PADEP	12/11/2017 20:45	12/11/2017 21:05	TAJ

Chromium, Trivalent

Log-in Notes:

Sample Notes:

Sample Prepared by Method: Analysis Preparation

CAS No.	Parameter	Result	Flag	Units	Reported to LOQ	Dilution	Reference Method	Date/Time Prepared	Date/Time Analyzed	Analyst
16065-83-1	* Chromium, Trivalent	ND		mg/L	0.0100	1	Calculation Certifications:	12/15/2017 12:30	12/15/2017 12:38	PAM

Sample Information

Client Sample ID: MW-3

York Sample ID: 17L0398-03

York Project (SDG) No.

Client Project ID

Matrix

Collection Date/Time

Date Received

17L0398

170313-3711 30th St Long Island City, NY

Water

December 11, 2017 3:00 pm

12/11/2017

Volatile Organics, 8260 List - Low Level

Log-in Notes:

Sample Notes:

Sample Prepared by Method: EPA 5030B

CAS No.	Parameter	Result	Flag	Units	Reported to LOD/MDL	LOQ	Dilution	Reference Method	Date/Time Prepared	Date/Time Analyzed	Analyst
630-20-6	1,1,1,2-Tetrachloroethane	ND		ug/L	0.20	0.50	1	EPA 8260C Certifications: CTDOH,NELAC-NY10854,NJDEP,NELAC-NY12058,PADEP	12/14/2017 10:30	12/15/2017 05:01	SR
71-55-6	1,1,1-Trichloroethane	ND		ug/L	0.20	0.50	1	EPA 8260C Certifications: CTDOH,NELAC-NY10854,NJDEP,NELAC-NY12058,PADEP	12/14/2017 10:30	12/15/2017 05:01	SR
79-34-5	1,1,2,2-Tetrachloroethane	ND		ug/L	0.20	0.50	1	EPA 8260C Certifications: CTDOH,NELAC-NY10854,NJDEP,NELAC-NY12058,PADEP	12/14/2017 10:30	12/15/2017 05:01	SR
76-13-1	1,1,2-Trichloro-1,2,2-trifluoroethane (Freon 113)	ND		ug/L	0.20	0.50	1	EPA 8260C Certifications: CTDOH,NELAC-NY10854,NJDEP,NELAC-NY12058,PADEP	12/14/2017 10:30	12/15/2017 05:01	SR
79-00-5	1,1,2-Trichloroethane	ND		ug/L	0.20	0.50	1	EPA 8260C Certifications: CTDOH,NELAC-NY10854,NJDEP,NELAC-NY12058,PADEP	12/14/2017 10:30	12/15/2017 05:01	SR
75-34-3	1,1-Dichloroethane	ND		ug/L	0.20	0.50	1	EPA 8260C Certifications: CTDOH,NELAC-NY10854,NJDEP,NELAC-NY12058,PADEP	12/14/2017 10:30	12/15/2017 05:01	SR
75-35-4	1,1-Dichloroethylene	ND		ug/L	0.20	0.50	1	EPA 8260C Certifications: CTDOH,NELAC-NY10854,NJDEP,NELAC-NY12058,PADEP	12/14/2017 10:30	12/15/2017 05:01	SR



Sample Information

Client Sample ID: MW-3

York Sample ID: 17L0398-03

York Project (SDG) No.

Client Project ID

Matrix

Collection Date/Time

Date Received

17L0398

170313-3711 30th St Long Island City, NY

Water

December 11, 2017 3:00 pm

12/11/2017

Volatile Organics, 8260 List - Low Level

Log-in Notes:

Sample Notes:

Sample Prepared by Method: EPA 5030B

CAS No.	Parameter	Result	Flag	Units	Reported to LOD/MDL	LOQ	Dilution	Reference Method	Date/Time Prepared	Date/Time Analyzed	Analyst
563-58-6	1,1-Dichloropropylene	ND		ug/L	0.20	0.50	1	EPA 8260C Certifications: NELAC-NY10854,NJDEP,NELAC-NY12058	12/14/2017 10:30	12/15/2017 05:01	SR
87-61-6	1,2,3-Trichlorobenzene	ND		ug/L	0.20	0.50	1	EPA 8260C Certifications: NELAC-NY10854,NJDEP,NELAC-NY12058,PADEP	12/14/2017 10:30	12/15/2017 05:01	SR
96-18-4	1,2,3-Trichloropropane	ND		ug/L	0.20	0.50	1	EPA 8260C Certifications: NELAC-NY10854,NJDEP,NELAC-NY12058,PADEP	12/14/2017 10:30	12/15/2017 05:01	SR
95-93-2	* 1,2,4,5-Tetramethylbenzene	ND		ug/L	0.20	0.50	1	EPA 8260C Certifications:	12/14/2017 10:30	12/15/2017 05:01	SR
120-82-1	1,2,4-Trichlorobenzene	ND		ug/L	0.20	0.50	1	EPA 8260C Certifications: NELAC-NY10854,NJDEP,NELAC-NY12058,PADEP	12/14/2017 10:30	12/15/2017 05:01	SR
95-63-6	1,2,4-Trimethylbenzene	ND		ug/L	0.20	0.50	1	EPA 8260C Certifications: CTDOH,NELAC-NY10854,NJDEP,NELAC-NY12058,PADEP	12/14/2017 10:30	12/15/2017 05:01	SR
96-12-8	1,2-Dibromo-3-chloropropane	ND		ug/L	0.20	0.50	1	EPA 8260C Certifications: CTDOH,NELAC-NY10854,NJDEP,NELAC-NY12058,PADEP	12/14/2017 10:30	12/15/2017 05:01	SR
106-93-4	1,2-Dibromoethane	ND		ug/L	0.20	0.50	1	EPA 8260C Certifications: CTDOH,NELAC-NY10854,NJDEP,NELAC-NY12058,PADEP	12/14/2017 10:30	12/15/2017 05:01	SR
95-50-1	1,2-Dichlorobenzene	ND		ug/L	0.20	0.50	1	EPA 8260C Certifications: CTDOH,NELAC-NY10854,NJDEP,NELAC-NY12058,PADEP	12/14/2017 10:30	12/15/2017 05:01	SR
107-06-2	1,2-Dichloroethane	ND		ug/L	0.20	0.50	1	EPA 8260C Certifications: CTDOH,NELAC-NY10854,NJDEP,NELAC-NY12058,PADEP	12/14/2017 10:30	12/15/2017 05:01	SR
78-87-5	1,2-Dichloropropane	ND		ug/L	0.20	0.50	1	EPA 8260C Certifications: CTDOH,NELAC-NY10854,NJDEP,NELAC-NY12058,PADEP	12/14/2017 10:30	12/15/2017 05:01	SR
108-67-8	1,3,5-Trimethylbenzene	ND		ug/L	0.20	0.50	1	EPA 8260C Certifications: CTDOH,NELAC-NY10854,NJDEP,NELAC-NY12058,PADEP	12/14/2017 10:30	12/15/2017 05:01	SR
541-73-1	1,3-Dichlorobenzene	ND		ug/L	0.20	0.50	1	EPA 8260C Certifications: CTDOH,NELAC-NY10854,NJDEP,NELAC-NY12058,PADEP	12/14/2017 10:30	12/15/2017 05:01	SR
142-28-9	1,3-Dichloropropane	ND		ug/L	0.20	0.50	1	EPA 8260C Certifications: NELAC-NY10854,NJDEP,NELAC-NY12058,PADEP	12/14/2017 10:30	12/15/2017 05:01	SR
106-46-7	1,4-Dichlorobenzene	ND		ug/L	0.20	0.50	1	EPA 8260C Certifications: CTDOH,NELAC-NY10854,NJDEP,NELAC-NY12058,PADEP	12/14/2017 10:30	12/15/2017 05:01	SR
594-20-7	2,2-Dichloropropane	ND		ug/L	0.20	0.50	1	EPA 8260C Certifications: NELAC-NY10854,NJDEP,NELAC-NY12058,PADEP	12/14/2017 10:30	12/15/2017 05:01	SR
78-93-3	2-Butanone	ND		ug/L	0.20	0.50	1	EPA 8260C Certifications: CTDOH,NELAC-NY10854,NJDEP,NELAC-NY12058,PADEP	12/14/2017 10:30	12/15/2017 05:01	SR
95-49-8	2-Chlorotoluene	ND		ug/L	0.20	0.50	1	EPA 8260C Certifications: CTDOH,NELAC-NY10854,NJDEP,NELAC-NY12058,PADEP	12/14/2017 10:30	12/15/2017 05:01	SR
591-78-6	2-Hexanone	ND		ug/L	0.20	0.50	1	EPA 8260C Certifications: CTDOH,NELAC-NY10854,NJDEP,NELAC-NY12058,PADEP	12/14/2017 10:30	12/15/2017 05:01	SR
106-43-4	4-Chlorotoluene	ND		ug/L	0.20	0.50	1	EPA 8260C Certifications: CTDOH,NELAC-NY10854,NJDEP,NELAC-NY12058,PADEP	12/14/2017 10:30	12/15/2017 05:01	SR
108-10-1	4-Methyl-2-pentanone	ND		ug/L	0.20	0.50	1	EPA 8260C Certifications: CTDOH,NELAC-NY10854,NJDEP,NELAC-NY12058,PADEP	12/14/2017 10:30	12/15/2017 05:01	SR
67-64-1	Acetone	2.2		ug/L	1.0	2.0	1	EPA 8260C Certifications: CTDOH,NELAC-NY10854,NJDEP,NELAC-NY12058,PADEP	12/14/2017 10:30	12/15/2017 05:01	SR
71-43-2	Benzene	ND		ug/L	0.20	0.50	1	EPA 8260C Certifications: CTDOH,NELAC-NY10854,NJDEP,NELAC-NY12058,PADEP	12/14/2017 10:30	12/15/2017 05:01	SR



Sample Information

Client Sample ID: MW-3

York Sample ID: 17L0398-03

York Project (SDG) No.

Client Project ID

Matrix

Collection Date/Time

Date Received

17L0398

170313-3711 30th St Long Island City, NY

Water

December 11, 2017 3:00 pm

12/11/2017

Volatile Organics, 8260 List - Low Level

Log-in Notes:

Sample Notes:

Sample Prepared by Method: EPA 5030B

CAS No.	Parameter	Result	Flag	Units	Reported to LOD/MDL	LOQ	Dilution	Reference Method	Date/Time Prepared	Date/Time Analyzed	Analyst
108-86-1	Bromobenzene	ND		ug/L	0.20	0.50	1	EPA 8260C Certifications: NELAC-NY10854,NJDEP,NELAC-NY12058,PADEP	12/14/2017 10:30	12/15/2017 05:01	SR
74-97-5	Bromochloromethane	ND		ug/L	0.20	0.50	1	EPA 8260C Certifications: NELAC-NY10854,NJDEP,NELAC-NY12058,PADEP	12/14/2017 10:30	12/15/2017 05:01	SR
75-27-4	Bromodichloromethane	ND		ug/L	0.20	0.50	1	EPA 8260C Certifications: CTDOH,NELAC-NY10854,NJDEP,NELAC-NY12058,PADEP	12/14/2017 10:30	12/15/2017 05:01	SR
75-25-2	Bromoform	ND		ug/L	0.20	0.50	1	EPA 8260C Certifications: CTDOH,NELAC-NY10854,NJDEP,NELAC-NY12058,PADEP	12/14/2017 10:30	12/15/2017 05:01	SR
74-83-9	Bromomethane	ND		ug/L	0.20	0.50	1	EPA 8260C Certifications: CTDOH,NELAC-NY10854,NJDEP,NELAC-NY12058,PADEP	12/14/2017 10:30	12/15/2017 05:01	SR
75-15-0	Carbon disulfide	ND		ug/L	0.20	0.50	1	EPA 8260C Certifications: CTDOH,NELAC-NY10854,NJDEP,NELAC-NY12058,PADEP	12/14/2017 10:30	12/15/2017 05:01	SR
56-23-5	Carbon tetrachloride	ND		ug/L	0.20	0.50	1	EPA 8260C Certifications: CTDOH,NELAC-NY10854,NJDEP,NELAC-NY12058,PADEP	12/14/2017 10:30	12/15/2017 05:01	SR
108-90-7	Chlorobenzene	ND		ug/L	0.20	0.50	1	EPA 8260C Certifications: CTDOH,NELAC-NY10854,NJDEP,NELAC-NY12058,PADEP	12/14/2017 10:30	12/15/2017 05:01	SR
75-00-3	Chloroethane	ND		ug/L	0.20	0.50	1	EPA 8260C Certifications: CTDOH,NELAC-NY10854,NJDEP,NELAC-NY12058,PADEP	12/14/2017 10:30	12/15/2017 05:01	SR
67-66-3	Chloroform	ND		ug/L	0.20	0.50	1	EPA 8260C Certifications: CTDOH,NELAC-NY10854,NJDEP,NELAC-NY12058,PADEP	12/14/2017 10:30	12/15/2017 05:01	SR
74-87-3	Chloromethane	ND		ug/L	0.20	0.50	1	EPA 8260C Certifications: CTDOH,NELAC-NY10854,NJDEP,NELAC-NY12058,PADEP	12/14/2017 10:30	12/15/2017 05:01	SR
156-59-2	cis-1,2-Dichloroethylene	ND		ug/L	0.20	0.50	1	EPA 8260C Certifications: CTDOH,NELAC-NY10854,NJDEP,NELAC-NY12058,PADEP	12/14/2017 10:30	12/15/2017 05:01	SR
10061-01-5	cis-1,3-Dichloropropylene	ND		ug/L	0.20	0.50	1	EPA 8260C Certifications: CTDOH,NELAC-NY10854,NJDEP,NELAC-NY12058,PADEP	12/14/2017 10:30	12/15/2017 05:01	SR
124-48-1	Dibromochloromethane	ND		ug/L	0.20	0.50	1	EPA 8260C Certifications: CTDOH,NELAC-NY10854,NJDEP,NELAC-NY12058,PADEP	12/14/2017 10:30	12/15/2017 05:01	SR
74-95-3	Dibromomethane	ND		ug/L	0.20	0.50	1	EPA 8260C Certifications: NELAC-NY10854,NJDEP,NELAC-NY12058,PADEP	12/14/2017 10:30	12/15/2017 05:01	SR
75-71-8	Dichlorodifluoromethane	ND		ug/L	0.20	0.50	1	EPA 8260C Certifications: NELAC-NY10854,NJDEP,NELAC-NY12058,PADEP	12/14/2017 10:30	12/15/2017 05:01	SR
100-41-4	Ethyl Benzene	ND		ug/L	0.20	0.50	1	EPA 8260C Certifications: CTDOH,NELAC-NY10854,NJDEP,NELAC-NY12058,PADEP	12/14/2017 10:30	12/15/2017 05:01	SR
87-68-3	Hexachlorobutadiene	ND		ug/L	0.20	0.50	1	EPA 8260C Certifications: NELAC-NY10854,NJDEP,NELAC-NY12058,PADEP	12/14/2017 10:30	12/15/2017 05:01	SR
98-82-8	Isopropylbenzene	ND		ug/L	0.20	0.50	1	EPA 8260C Certifications: CTDOH,NELAC-NY10854,NJDEP,NELAC-NY12058,PADEP	12/14/2017 10:30	12/15/2017 05:01	SR
1634-04-4	Methyl tert-butyl ether (MTBE)	ND		ug/L	0.20	0.50	1	EPA 8260C Certifications: CTDOH,NELAC-NY10854,NJDEP,NELAC-NY12058,PADEP	12/14/2017 10:30	12/15/2017 05:01	SR
75-09-2	Methylene chloride	ND		ug/L	1.0	2.0	1	EPA 8260C Certifications: CTDOH,NELAC-NY10854,NJDEP,NELAC-NY12058,PADEP	12/14/2017 10:30	12/15/2017 05:01	SR
91-20-3	Naphthalene	ND		ug/L	1.0	2.0	1	EPA 8260C Certifications: NELAC-NY10854,NJDEP,NELAC-NY12058,PADEP	12/14/2017 10:30	12/15/2017 05:01	SR
104-51-8	n-Butylbenzene	ND		ug/L	0.20	0.50	1	EPA 8260C Certifications: CTDOH,NELAC-NY10854,NJDEP,NELAC-NY12058,PADEP	12/14/2017 10:30	12/15/2017 05:01	SR



Sample Information

Client Sample ID: MW-3

York Sample ID: 17L0398-03

York Project (SDG) No.

Client Project ID

Matrix

Collection Date/Time

Date Received

17L0398

170313-3711 30th St Long Island City, NY

Water

December 11, 2017 3:00 pm

12/11/2017

Volatile Organics, 8260 List - Low Level

Log-in Notes:

Sample Notes:

Sample Prepared by Method: EPA 5030B

CAS No.	Parameter	Result	Flag	Units	Reported to LOD/MDL	LOQ	Dilution	Reference Method	Date/Time Prepared	Date/Time Analyzed	Analyst
103-65-1	n-Propylbenzene	ND		ug/L	0.20	0.50	1	EPA 8260C Certifications: CTDOH,NELAC-NY10854,NJDEP,NELAC-NY12058,PADEP	12/14/2017 10:30	12/15/2017 05:01	SR
95-47-6	o-Xylene	ND		ug/L	0.20	0.50	1	EPA 8260C Certifications: CTDOH,NELAC-NY10854,NELAC-NY12058,PADEP	12/14/2017 10:30	12/15/2017 05:01	SR
179601-23-1	p- & m- Xylenes	ND		ug/L	0.50	1.0	1	EPA 8260C Certifications: CTDOH,NELAC-NY10854,NELAC-NY12058,PADEP	12/14/2017 10:30	12/15/2017 05:01	SR
105-05-5	* p-Diethylbenzene	ND		ug/L	0.20	0.50	1	EPA 8260C Certifications:	12/14/2017 10:30	12/15/2017 05:01	SR
622-96-8	* p-Ethyltoluene	ND		ug/L	0.20	0.50	1	EPA 8260C Certifications:	12/14/2017 10:30	12/15/2017 05:01	SR
99-87-6	p-Isopropyltoluene	ND		ug/L	0.20	0.50	1	EPA 8260C Certifications: CTDOH,NELAC-NY10854,NJDEP,NELAC-NY12058,PADEP	12/14/2017 10:30	12/15/2017 05:01	SR
135-98-8	sec-Butylbenzene	ND		ug/L	0.20	0.50	1	EPA 8260C Certifications: CTDOH,NELAC-NY10854,NJDEP,NELAC-NY12058,PADEP	12/14/2017 10:30	12/15/2017 05:01	SR
100-42-5	Styrene	ND		ug/L	0.20	0.50	1	EPA 8260C Certifications: CTDOH,NELAC-NY10854,NJDEP,NELAC-NY12058,PADEP	12/14/2017 10:30	12/15/2017 05:01	SR
98-06-6	tert-Butylbenzene	ND		ug/L	0.20	0.50	1	EPA 8260C Certifications: CTDOH,NELAC-NY10854,NJDEP,NELAC-NY12058,PADEP	12/14/2017 10:30	12/15/2017 05:01	SR
127-18-4	Tetrachloroethylene	1.5		ug/L	0.20	0.50	1	EPA 8260C Certifications: CTDOH,NELAC-NY10854,NJDEP,NELAC-NY12058,PADEP	12/14/2017 10:30	12/15/2017 05:01	SR
108-88-3	Toluene	ND		ug/L	0.20	0.50	1	EPA 8260C Certifications: CTDOH,NELAC-NY10854,NJDEP,NELAC-NY12058,PADEP	12/14/2017 10:30	12/15/2017 05:01	SR
156-60-5	trans-1,2-Dichloroethylene	ND		ug/L	0.20	0.50	1	EPA 8260C Certifications: CTDOH,NELAC-NY10854,NJDEP,NELAC-NY12058,PADEP	12/14/2017 10:30	12/15/2017 05:01	SR
10061-02-6	trans-1,3-Dichloropropylene	ND		ug/L	0.20	0.50	1	EPA 8260C Certifications: CTDOH,NELAC-NY10854,NJDEP,NELAC-NY12058,PADEP	12/14/2017 10:30	12/15/2017 05:01	SR
79-01-6	Trichloroethylene	ND		ug/L	0.20	0.50	1	EPA 8260C Certifications: CTDOH,NELAC-NY10854,NJDEP,NELAC-NY12058,PADEP	12/14/2017 10:30	12/15/2017 05:01	SR
75-69-4	Trichlorofluoromethane	ND		ug/L	0.20	0.50	1	EPA 8260C Certifications: CTDOH,NELAC-NY10854,NJDEP,NELAC-NY12058,PADEP	12/14/2017 10:30	12/15/2017 05:01	SR
75-01-4	Vinyl Chloride	ND		ug/L	0.20	0.50	1	EPA 8260C Certifications: CTDOH,NELAC-NY10854,NJDEP,NELAC-NY12058,PADEP	12/14/2017 10:30	12/15/2017 05:01	SR
1330-20-7	Xylenes, Total	ND		ug/L	0.60	1.5	1	EPA 8260C Certifications: CTDOH,NELAC-NY10854,NJDEP,NELAC-NY12058	12/14/2017 10:30	12/15/2017 05:01	SR
Surrogate Recoveries		Result	Acceptance Range								
17060-07-0	Surrogate: 1,2-Dichloroethane-d4	89.4 %	69-130								
2037-26-5	Surrogate: Toluene-d8	101 %	81-117								
460-00-4	Surrogate: p-Bromofluorobenzene	104 %	79-122								

Semi-Volatiles, 8270 Target List

Log-in Notes:

Sample Notes:

Sample Prepared by Method: EPA 3510C

CAS No.	Parameter	Result	Flag	Units	Reported to LOD/MDL	LOQ	Dilution	Reference Method	Date/Time Prepared	Date/Time Analyzed	Analyst
120-82-1	1,2,4-Trichlorobenzene	ND		ug/L	2.56	5.13	1	EPA 8270D Certifications: CTDOH,NELAC-NY10854,NJDEP,PADEP	12/12/2017 08:00	12/13/2017 16:46	SR



Sample Information

Client Sample ID: MW-3

York Sample ID: 17L0398-03

York Project (SDG) No.

Client Project ID

Matrix

Collection Date/Time

Date Received

17L0398

170313-3711 30th St Long Island City, NY

Water

December 11, 2017 3:00 pm

12/11/2017

Semi-Volatiles, 8270 Target List

Log-in Notes:

Sample Notes:

Sample Prepared by Method: EPA 3510C

CAS No.	Parameter	Result	Flag	Units	Reported to LOD/MDL	LOQ	Dilution	Reference Method	Date/Time Prepared	Date/Time Analyzed	Analyst
95-50-1	1,2-Dichlorobenzene	ND		ug/L	2.56	5.13	1	EPA 8270D Certifications: NELAC-NY10854,PADEP	12/12/2017 08:00	12/13/2017 16:46	SR
541-73-1	1,3-Dichlorobenzene	ND		ug/L	2.56	5.13	1	EPA 8270D Certifications: NELAC-NY10854,PADEP	12/12/2017 08:00	12/13/2017 16:46	SR
106-46-7	1,4-Dichlorobenzene	ND		ug/L	2.56	5.13	1	EPA 8270D Certifications: NELAC-NY10854,PADEP	12/12/2017 08:00	12/13/2017 16:46	SR
95-95-4	2,4,5-Trichlorophenol	ND		ug/L	2.56	5.13	1	EPA 8270D Certifications: CTDOH,NELAC-NY10854,NJDEP,PADEP	12/12/2017 08:00	12/13/2017 16:46	SR
88-06-2	2,4,6-Trichlorophenol	ND		ug/L	2.56	5.13	1	EPA 8270D Certifications: CTDOH,NELAC-NY10854,NJDEP,PADEP	12/12/2017 08:00	12/13/2017 16:46	SR
120-83-2	2,4-Dichlorophenol	ND		ug/L	2.56	5.13	1	EPA 8270D Certifications: CTDOH,NELAC-NY10854,NJDEP,PADEP	12/12/2017 08:00	12/13/2017 16:46	SR
105-67-9	2,4-Dimethylphenol	ND		ug/L	2.56	5.13	1	EPA 8270D Certifications: CTDOH,NELAC-NY10854,NJDEP,PADEP	12/12/2017 08:00	12/13/2017 16:46	SR
51-28-5	2,4-Dinitrophenol	ND		ug/L	2.56	5.13	1	EPA 8270D Certifications: CTDOH,NELAC-NY10854,NJDEP,PADEP	12/12/2017 08:00	12/13/2017 16:46	SR
121-14-2	2,4-Dinitrotoluene	ND		ug/L	2.56	5.13	1	EPA 8270D Certifications: CTDOH,NELAC-NY10854,NJDEP,PADEP	12/12/2017 08:00	12/13/2017 16:46	SR
606-20-2	2,6-Dinitrotoluene	ND		ug/L	2.56	5.13	1	EPA 8270D Certifications: CTDOH,NELAC-NY10854,NJDEP,PADEP	12/12/2017 08:00	12/13/2017 16:46	SR
91-58-7	2-Chloronaphthalene	ND		ug/L	2.56	5.13	1	EPA 8270D Certifications: CTDOH,NELAC-NY10854,NJDEP,PADEP	12/12/2017 08:00	12/13/2017 16:46	SR
95-57-8	2-Chlorophenol	ND		ug/L	2.56	5.13	1	EPA 8270D Certifications: CTDOH,NELAC-NY10854,NJDEP,PADEP	12/12/2017 08:00	12/13/2017 16:46	SR
91-57-6	2-Methylnaphthalene	ND		ug/L	2.56	5.13	1	EPA 8270D Certifications: CTDOH,NELAC-NY10854,NJDEP,PADEP	12/12/2017 08:00	12/13/2017 16:46	SR
95-48-7	2-Methylphenol	ND		ug/L	2.56	5.13	1	EPA 8270D Certifications: CTDOH,NELAC-NY10854,NJDEP,PADEP	12/12/2017 08:00	12/13/2017 16:46	SR
88-74-4	2-Nitroaniline	ND		ug/L	2.56	5.13	1	EPA 8270D Certifications: CTDOH,NELAC-NY10854,NJDEP,PADEP	12/12/2017 08:00	12/13/2017 16:46	SR
88-75-5	2-Nitrophenol	ND		ug/L	2.56	5.13	1	EPA 8270D Certifications: CTDOH,NELAC-NY10854,NJDEP,PADEP	12/12/2017 08:00	12/13/2017 16:46	SR
65794-96-9	3- & 4-Methylphenols	ND		ug/L	2.56	5.13	1	EPA 8270D Certifications: CTDOH,NELAC-NY10854,NJDEP,PADEP	12/12/2017 08:00	12/13/2017 16:46	SR
91-94-1	3,3-Dichlorobenzidine	ND		ug/L	2.56	5.13	1	EPA 8270D Certifications: CTDOH,NELAC-NY10854,NJDEP,PADEP	12/12/2017 08:00	12/13/2017 16:46	SR
99-09-2	3-Nitroaniline	ND		ug/L	2.56	5.13	1	EPA 8270D Certifications: CTDOH,NELAC-NY10854,NJDEP,PADEP	12/12/2017 08:00	12/13/2017 16:46	SR
534-52-1	4,6-Dinitro-2-methylphenol	ND		ug/L	2.56	5.13	1	EPA 8270D Certifications: CTDOH,NELAC-NY10854,NJDEP,PADEP	12/12/2017 08:00	12/13/2017 16:46	SR
101-55-3	4-Bromophenyl phenyl ether	ND		ug/L	2.56	5.13	1	EPA 8270D Certifications: CTDOH,NELAC-NY10854,NJDEP,PADEP	12/12/2017 08:00	12/13/2017 16:46	SR
59-50-7	4-Chloro-3-methylphenol	ND		ug/L	2.56	5.13	1	EPA 8270D Certifications: CTDOH,NELAC-NY10854,NJDEP,PADEP	12/12/2017 08:00	12/13/2017 16:46	SR
106-47-8	4-Chloroaniline	ND		ug/L	2.56	5.13	1	EPA 8270D Certifications: CTDOH,NELAC-NY10854,NJDEP,PADEP	12/12/2017 08:00	12/13/2017 16:46	SR



Sample Information

Client Sample ID: MW-3

York Sample ID: 17L0398-03

York Project (SDG) No.

17L0398

Client Project ID

170313-3711 30th St Long Island City, NY

Matrix

Water

Collection Date/Time

December 11, 2017 3:00 pm

Date Received

12/11/2017

Semi-Volatiles, 8270 Target List

Log-in Notes:

Sample Notes:

Sample Prepared by Method: EPA 3510C

CAS No.	Parameter	Result	Flag	Units	Reported to LOD/MDL	LOQ	Dilution	Reference Method	Date/Time Prepared	Date/Time Analyzed	Analyst
7005-72-3	4-Chlorophenyl phenyl ether	ND		ug/L	2.56	5.13	1	EPA 8270D Certifications: CTDOH,NELAC-NY10854,NJDEP,PADEP	12/12/2017 08:00	12/13/2017 16:46	SR
100-01-6	4-Nitroaniline	ND		ug/L	2.56	5.13	1	EPA 8270D Certifications: CTDOH,NELAC-NY10854,NJDEP,PADEP	12/12/2017 08:00	12/13/2017 16:46	SR
100-02-7	4-Nitrophenol	ND		ug/L	2.56	5.13	1	EPA 8270D Certifications: CTDOH,NELAC-NY10854,NJDEP,PADEP	12/12/2017 08:00	12/13/2017 16:46	SR
83-32-9	Acenaphthene	ND		ug/L	0.0513	0.0513	1	EPA 8270D Certifications: CTDOH,NELAC-NY10854,NJDEP,PADEP	12/12/2017 08:00	12/13/2017 16:35	SR
208-96-8	Acenaphthylene	ND		ug/L	0.0513	0.0513	1	EPA 8270D Certifications: CTDOH,NELAC-NY10854,NJDEP,PADEP	12/12/2017 08:00	12/13/2017 16:35	SR
62-53-3	Aniline	ND		ug/L	2.56	5.13	1	EPA 8270D Certifications: NELAC-NY10854,NJDEP,PADEP	12/12/2017 08:00	12/13/2017 16:46	SR
120-12-7	Anthracene	ND		ug/L	0.0513	0.0513	1	EPA 8270D Certifications: CTDOH,NELAC-NY10854,NJDEP,PADEP	12/12/2017 08:00	12/13/2017 16:35	SR
56-55-3	Benzo(a)anthracene	ND		ug/L	0.0513	0.0513	1	EPA 8270D Certifications: CTDOH,NELAC-NY10854,NJDEP,PADEP	12/12/2017 08:00	12/13/2017 16:35	SR
50-32-8	Benzo(a)pyrene	ND		ug/L	0.0513	0.0513	1	EPA 8270D Certifications: CTDOH,NELAC-NY10854,NJDEP,PADEP	12/12/2017 08:00	12/13/2017 16:35	SR
205-99-2	Benzo(b)fluoranthene	ND		ug/L	0.0513	0.0513	1	EPA 8270D Certifications: CTDOH,NELAC-NY10854,NJDEP,PADEP	12/12/2017 08:00	12/13/2017 16:35	SR
191-24-2	Benzo(g,h,i)perylene	ND		ug/L	0.0513	0.0513	1	EPA 8270D Certifications: CTDOH,NELAC-NY10854,NJDEP,PADEP	12/12/2017 08:00	12/13/2017 16:35	SR
207-08-9	Benzo(k)fluoranthene	ND		ug/L	0.0513	0.0513	1	EPA 8270D Certifications: CTDOH,NELAC-NY10854,NJDEP,PADEP	12/12/2017 08:00	12/13/2017 16:35	SR
100-51-6	Benzyl alcohol	ND		ug/L	2.56	5.13	1	EPA 8270D Certifications: NELAC-NY10854,NJDEP,PADEP	12/12/2017 08:00	12/13/2017 16:46	SR
85-68-7	Benzyl butyl phthalate	ND		ug/L	2.56	5.13	1	EPA 8270D Certifications: CTDOH,NELAC-NY10854,NJDEP,PADEP	12/12/2017 08:00	12/13/2017 16:46	SR
111-91-1	Bis(2-chloroethoxy)methane	ND		ug/L	2.56	5.13	1	EPA 8270D Certifications: CTDOH,NELAC-NY10854,NJDEP,PADEP	12/12/2017 08:00	12/13/2017 16:46	SR
111-44-4	Bis(2-chloroethyl)ether	ND		ug/L	2.56	5.13	1	EPA 8270D Certifications: CTDOH,NELAC-NY10854,NJDEP,PADEP	12/12/2017 08:00	12/13/2017 16:46	SR
108-60-1	Bis(2-chloroisopropyl)ether	ND		ug/L	2.56	5.13	1	EPA 8270D Certifications: CTDOH,NELAC-NY10854,NJDEP,PADEP	12/12/2017 08:00	12/13/2017 16:46	SR
117-81-7	Bis(2-ethylhexyl)phthalate	ND		ug/L	0.513	0.513	1	EPA 8270D Certifications: CTDOH,NELAC-NY10854,NJDEP,PADEP	12/12/2017 08:00	12/13/2017 16:35	SR
218-01-9	Chrysene	ND		ug/L	0.0513	0.0513	1	EPA 8270D Certifications: CTDOH,NELAC-NY10854,NJDEP,PADEP	12/12/2017 08:00	12/13/2017 16:35	SR
53-70-3	Dibenzo(a,h)anthracene	ND		ug/L	0.0513	0.0513	1	EPA 8270D Certifications: CTDOH,NELAC-NY10854,NJDEP,PADEP	12/12/2017 08:00	12/13/2017 16:35	SR
132-64-9	Dibenzofuran	ND		ug/L	2.56	5.13	1	EPA 8270D Certifications: CTDOH,NELAC-NY10854,NJDEP,PADEP	12/12/2017 08:00	12/13/2017 16:46	SR
84-66-2	Diethyl phthalate	ND		ug/L	2.56	5.13	1	EPA 8270D Certifications: CTDOH,NELAC-NY10854,NJDEP,PADEP	12/12/2017 08:00	12/13/2017 16:46	SR
131-11-3	Dimethyl phthalate	ND		ug/L	2.56	5.13	1	EPA 8270D Certifications: CTDOH,NELAC-NY10854,NJDEP,PADEP	12/12/2017 08:00	12/13/2017 16:46	SR



Sample Information

Client Sample ID: MW-3

York Sample ID: 17L0398-03

York Project (SDG) No.

Client Project ID

Matrix

Collection Date/Time

Date Received

17L0398

170313-3711 30th St Long Island City, NY

Water

December 11, 2017 3:00 pm

12/11/2017

Semi-Volatiles, 8270 Target List

Log-in Notes:

Sample Notes:

Sample Prepared by Method: EPA 3510C

CAS No.	Parameter	Result	Flag	Units	Reported to LOD/MDL	LOQ	Dilution	Reference Method	Date/Time Prepared	Date/Time Analyzed	Analyst
84-74-2	Di-n-butyl phthalate	ND		ug/L	2.56	5.13	1	EPA 8270D Certifications: CTDOH,NELAC-NY10854,NJDEP,PADEP	12/12/2017 08:00	12/13/2017 16:46	SR
117-84-0	Di-n-octyl phthalate	ND		ug/L	2.56	5.13	1	EPA 8270D Certifications: CTDOH,NELAC-NY10854,NJDEP,PADEP	12/12/2017 08:00	12/13/2017 16:46	SR
206-44-0	Fluoranthene	ND		ug/L	0.0513	0.0513	1	EPA 8270D Certifications: CTDOH,NELAC-NY10854,NJDEP,PADEP	12/12/2017 08:00	12/13/2017 16:35	SR
86-73-7	Fluorene	ND		ug/L	0.0513	0.0513	1	EPA 8270D Certifications: NELAC-NY10854,NJDEP,PADEP	12/12/2017 08:00	12/13/2017 16:35	SR
118-74-1	Hexachlorobenzene	ND		ug/L	0.0205	0.0205	1	EPA 8270D Certifications: CTDOH,NELAC-NY10854,NJDEP,PADEP	12/12/2017 08:00	12/13/2017 16:35	SR
87-68-3	Hexachlorobutadiene	ND		ug/L	0.513	0.513	1	EPA 8270D Certifications: CTDOH,NELAC-NY10854,NJDEP,PADEP	12/12/2017 08:00	12/13/2017 16:35	SR
77-47-4	Hexachlorocyclopentadiene	ND		ug/L	2.56	5.13	1	EPA 8270D Certifications: CTDOH,NELAC-NY10854,NJDEP,PADEP	12/12/2017 08:00	12/13/2017 16:46	SR
67-72-1	Hexachloroethane	ND		ug/L	0.513	0.513	1	EPA 8270D Certifications: CTDOH,NELAC-NY10854,NJDEP,PADEP	12/12/2017 08:00	12/13/2017 16:35	SR
193-39-5	Indeno(1,2,3-cd)pyrene	ND		ug/L	0.0513	0.0513	1	EPA 8270D Certifications: CTDOH,NELAC-NY10854,NJDEP,PADEP	12/12/2017 08:00	12/13/2017 16:35	SR
78-59-1	Isophorone	ND		ug/L	2.56	5.13	1	EPA 8270D Certifications: CTDOH,NELAC-NY10854,NJDEP,PADEP	12/12/2017 08:00	12/13/2017 16:46	SR
91-20-3	Naphthalene	0.0821		ug/L	0.0513	0.0513	1	EPA 8270D Certifications: CTDOH,NELAC-NY10854,NJDEP,PADEP	12/12/2017 08:00	12/13/2017 16:35	SR
98-95-3	Nitrobenzene	ND		ug/L	0.256	0.256	1	EPA 8270D Certifications: CTDOH,NELAC-NY10854,NJDEP,PADEP	12/12/2017 08:00	12/13/2017 16:35	SR
62-75-9	N-Nitrosodimethylamine	ND		ug/L	0.513	0.513	1	EPA 8270D Certifications: CTDOH,NELAC-NY10854,NJDEP,PADEP	12/12/2017 08:00	12/13/2017 16:35	SR
621-64-7	N-nitroso-di-n-propylamine	ND		ug/L	2.56	5.13	1	EPA 8270D Certifications: CTDOH,NELAC-NY10854,NJDEP,PADEP	12/12/2017 08:00	12/13/2017 16:46	SR
86-30-6	N-Nitrosodiphenylamine	ND		ug/L	2.56	5.13	1	EPA 8270D Certifications: CTDOH,NELAC-NY10854,NJDEP,PADEP	12/12/2017 08:00	12/13/2017 16:46	SR
87-86-5	Pentachlorophenol	ND		ug/L	0.256	0.256	1	EPA 8270D Certifications: CTDOH,NELAC-NY10854,NJDEP,PADEP	12/12/2017 08:00	12/13/2017 16:35	SR
85-01-8	Phenanthrene	0.215		ug/L	0.0513	0.0513	1	EPA 8270D Certifications: CTDOH,NELAC-NY10854,NJDEP,PADEP	12/12/2017 08:00	12/13/2017 16:35	SR
108-95-2	Phenol	ND		ug/L	2.56	5.13	1	EPA 8270D Certifications: CTDOH,NELAC-NY10854,NJDEP,PADEP	12/12/2017 08:00	12/13/2017 16:46	SR
129-00-0	Pyrene	ND		ug/L	0.0513	0.0513	1	EPA 8270D Certifications: CTDOH,NELAC-NY10854,NJDEP,PADEP	12/12/2017 08:00	12/13/2017 16:35	SR
110-86-1	Pyridine	ND		ug/L	2.56	5.13	1	EPA 8270D Certifications: CTDOH,NELAC-NY10854,NJDEP,PADEP	12/12/2017 08:00	12/13/2017 16:46	SR
Surrogate Recoveries		Result	Acceptance Range								
367-12-4	Surrogate: 2-Fluorophenol	33.4 %	19.7-63.1								
4165-62-2	Surrogate: Phenol-d5	21.0 %	10.1-41.7								
4165-60-0	Surrogate: Nitrobenzene-d5	60.3 %	50.2-113								
321-60-8	Surrogate: 2-Fluorobiphenyl	56.7 %	39.9-105								
118-79-6	Surrogate: 2,4,6-Tribromophenol	68.3 %	39.3-151								



Sample Information

Client Sample ID: MW-3

York Sample ID: 17L0398-03

York Project (SDG) No.

Client Project ID

Matrix

Collection Date/Time

Date Received

17L0398

170313-3711 30th St Long Island City, NY

Water

December 11, 2017 3:00 pm

12/11/2017

Semi-Volatiles, 8270 Target List

Log-in Notes:

Sample Notes:

Sample Prepared by Method: EPA 3510C

CAS No.	Parameter	Result	Flag	Units	Reported to LOD/MDL	LOQ	Dilution	Reference Method	Date/Time Prepared	Date/Time Analyzed	Analyst
1718-51-0	Surrogate: Terphenyl-d14	51.7 %			30.7-106						

Pesticides, 8081 target list

Log-in Notes:

Sample Notes:

Sample Prepared by Method: EPA SW846-3510C Low Level

CAS No.	Parameter	Result	Flag	Units	Reported to LOQ	Dilution	Reference Method	Date/Time Prepared	Date/Time Analyzed	Analyst
72-54-8	4,4'-DDD	ND		ug/L	0.00400	1	EPA 8081B Certifications: CTDOH,NELAC-NY10854,NJDEP,PADEP	12/12/2017 07:51	12/12/2017 15:45	SA
72-55-9	4,4'-DDE	ND		ug/L	0.00400	1	EPA 8081B Certifications: CTDOH,NELAC-NY10854,NJDEP,PADEP	12/12/2017 07:51	12/12/2017 15:45	SA
50-29-3	4,4'-DDT	ND		ug/L	0.00400	1	EPA 8081B Certifications: CTDOH,NELAC-NY10854,NJDEP,PADEP	12/12/2017 07:51	12/12/2017 15:45	SA
309-00-2	Aldrin	ND		ug/L	0.00400	1	EPA 8081B Certifications: CTDOH,NELAC-NY10854,NJDEP,PADEP	12/12/2017 07:51	12/12/2017 15:45	SA
319-84-6	alpha-BHC	ND		ug/L	0.00400	1	EPA 8081B Certifications: CTDOH,NELAC-NY10854,NJDEP,PADEP	12/12/2017 07:51	12/12/2017 15:45	SA
5103-71-9	alpha-Chlordane	ND		ug/L	0.00400	1	EPA 8081B Certifications: CTDOH,NELAC-NY10854,NJDEP,PADEP	12/12/2017 07:51	12/12/2017 15:45	SA
319-85-7	beta-BHC	ND		ug/L	0.00400	1	EPA 8081B Certifications: CTDOH,NELAC-NY10854,NJDEP,PADEP	12/12/2017 07:51	12/12/2017 15:45	SA
57-74-9	Chlordane, total	ND		ug/L	0.0200	1	EPA 8081B Certifications: CTDOH,NELAC-NY10854,NJDEP,PADEP	12/12/2017 07:51	12/12/2017 15:45	SA
319-86-8	delta-BHC	ND		ug/L	0.00400	1	EPA 8081B Certifications: CTDOH,NELAC-NY10854,NJDEP,PADEP	12/12/2017 07:51	12/12/2017 15:45	SA
60-57-1	Dieldrin	ND		ug/L	0.00200	1	EPA 8081B Certifications: CTDOH,NELAC-NY10854,NJDEP,PADEP	12/12/2017 07:51	12/12/2017 15:45	SA
959-98-8	Endosulfan I	ND		ug/L	0.00400	1	EPA 8081B Certifications: CTDOH,NELAC-NY10854,NJDEP,PADEP	12/12/2017 07:51	12/12/2017 15:45	SA
33213-65-9	Endosulfan II	ND		ug/L	0.00400	1	EPA 8081B Certifications: CTDOH,NELAC-NY10854,NJDEP,PADEP	12/12/2017 07:51	12/12/2017 15:45	SA
1031-07-8	Endosulfan sulfate	ND		ug/L	0.00400	1	EPA 8081B Certifications: CTDOH,NELAC-NY10854,NJDEP,PADEP	12/12/2017 07:51	12/12/2017 15:45	SA
72-20-8	Endrin	ND		ug/L	0.00400	1	EPA 8081B Certifications: CTDOH,NELAC-NY10854,NJDEP,PADEP	12/12/2017 07:51	12/12/2017 15:45	SA
7421-93-4	Endrin aldehyde	ND		ug/L	0.0100	1	EPA 8081B Certifications: CTDOH,NELAC-NY10854,NJDEP,PADEP	12/12/2017 07:51	12/12/2017 15:45	SA
53494-70-5	Endrin ketone	ND		ug/L	0.0100	1	EPA 8081B Certifications: CTDOH,NELAC-NY10854,NJDEP,PADEP	12/12/2017 07:51	12/12/2017 15:45	SA
58-89-9	gamma-BHC (Lindane)	ND		ug/L	0.00400	1	EPA 8081B Certifications: CTDOH,NELAC-NY10854,NJDEP,PADEP	12/12/2017 07:51	12/12/2017 15:45	SA
5566-34-7	gamma-Chlordane	ND		ug/L	0.0100	1	EPA 8081B Certifications: CTDOH,NELAC-NY10854,NJDEP,PADEP	12/12/2017 07:51	12/12/2017 15:45	SA
76-44-8	Heptachlor	ND		ug/L	0.00400	1	EPA 8081B Certifications: CTDOH,NELAC-NY10854,NJDEP,PADEP	12/12/2017 07:51	12/12/2017 15:45	SA
1024-57-3	Heptachlor epoxide	ND		ug/L	0.00400	1	EPA 8081B Certifications: CTDOH,NELAC-NY10854,NJDEP,PADEP	12/12/2017 07:51	12/12/2017 15:45	SA



Sample Information

Client Sample ID: MW-3

York Sample ID: 17L0398-03

York Project (SDG) No.

17L0398

Client Project ID

170313-3711 30th St Long Island City, NY

Matrix

Water

Collection Date/Time

December 11, 2017 3:00 pm

Date Received

12/11/2017

Pesticides, 8081 target list

Log-in Notes:

Sample Notes:

Sample Prepared by Method: EPA SW846-3510C Low Level

CAS No.	Parameter	Result	Flag	Units	Reported to LOQ	Dilution	Reference Method	Date/Time Prepared	Date/Time Analyzed	Analyst
72-43-5	Methoxychlor	ND		ug/L	0.00400	1	EPA 8081B Certifications: CTDOH,NELAC-NY10854,NJDEP,PADEP	12/12/2017 07:51	12/12/2017 15:45	SA
8001-35-2	Toxaphene	ND		ug/L	0.100	1	EPA 8081B Certifications: CTDOH,NELAC-NY10854,NJDEP,PADEP	12/12/2017 07:51	12/12/2017 15:45	SA
Surrogate Recoveries		Result		Acceptance Range						
2051-24-3	Surrogate: Decachlorobiphenyl	58.7 %								
877-09-8	Surrogate: Tetrachloro-m-xylene	63.1 %								

Polychlorinated Biphenyls (PCB)

Log-in Notes:

Sample Notes:

Sample Prepared by Method: EPA SW846-3510C Low Level

CAS No.	Parameter	Result	Flag	Units	Reported to LOQ	Dilution	Reference Method	Date/Time Prepared	Date/Time Analyzed	Analyst
12674-11-2	Aroclor 1016	ND		ug/L	0.0500	1	EPA 8082A Certifications: NELAC-NY10854,CTDOH,NJDEP,PADEP	12/12/2017 07:51	12/13/2017 11:41	SA
11104-28-2	Aroclor 1221	ND		ug/L	0.0500	1	EPA 8082A Certifications: NELAC-NY10854,CTDOH,NJDEP,PADEP	12/12/2017 07:51	12/13/2017 11:41	SA
11141-16-5	Aroclor 1232	ND		ug/L	0.0500	1	EPA 8082A Certifications: NELAC-NY10854,CTDOH,NJDEP,PADEP	12/12/2017 07:51	12/13/2017 11:41	SA
53469-21-9	Aroclor 1242	ND		ug/L	0.0500	1	EPA 8082A Certifications: NELAC-NY10854,CTDOH,NJDEP,PADEP	12/12/2017 07:51	12/13/2017 11:41	SA
12672-29-6	Aroclor 1248	ND		ug/L	0.0500	1	EPA 8082A Certifications: NELAC-NY10854,CTDOH,NJDEP,PADEP	12/12/2017 07:51	12/13/2017 11:41	SA
11097-69-1	Aroclor 1254	ND		ug/L	0.0500	1	EPA 8082A Certifications: NELAC-NY10854,CTDOH,NJDEP,PADEP	12/12/2017 07:51	12/13/2017 11:41	SA
11096-82-5	Aroclor 1260	ND		ug/L	0.0500	1	EPA 8082A Certifications: NELAC-NY10854,CTDOH,NJDEP,PADEP	12/12/2017 07:51	12/13/2017 11:41	SA
1336-36-3	* Total PCBs	ND		ug/L	0.0500	1	EPA 8082A Certifications:	12/12/2017 07:51	12/13/2017 11:41	SA
Surrogate Recoveries		Result		Acceptance Range						
877-09-8	Surrogate: Tetrachloro-m-xylene	75.0 %								
2051-24-3	Surrogate: Decachlorobiphenyl	48.5 %								

Metals, Target Analyte, ICP

Log-in Notes:

Sample Notes:

Sample Prepared by Method: EPA 3015A

CAS No.	Parameter	Result	Flag	Units	Reported to LOQ	Dilution	Reference Method	Date/Time Prepared	Date/Time Analyzed	Analyst
7429-90-5	Aluminum	0.210		mg/L	0.0556	1	EPA 6010C Certifications: CTDOH,NELAC-NY10854,NJDEP,PADEP	12/12/2017 10:43	12/12/2017 21:04	BML
7440-39-3	Barium	0.0761		mg/L	0.0111	1	EPA 6010C Certifications: CTDOH,NELAC-NY10854,NJDEP,PADEP	12/12/2017 10:43	12/12/2017 21:04	BML
7440-70-2	Calcium	96.4		mg/L	0.0556	1	EPA 6010C Certifications: CTDOH,NELAC-NY10854,NJDEP,PADEP	12/12/2017 10:43	12/12/2017 21:04	BML



Sample Information

Client Sample ID: MW-3

York Sample ID: 17L0398-03

York Project (SDG) No.

17L0398

Client Project ID

170313-3711 30th St Long Island City, NY

Matrix

Water

Collection Date/Time

December 11, 2017 3:00 pm

Date Received

12/11/2017

Metals, Target Analyte, ICP

Log-in Notes:

Sample Notes:

Sample Prepared by Method: EPA 3015A

CAS No.	Parameter	Result	Flag	Units	Reported to LOQ	Dilution	Reference Method	Date/Time Prepared	Date/Time Analyzed	Analyst
7440-47-3	Chromium	ND		mg/L	0.00556	1	EPA 6010C Certifications: CTDOH,NELAC-NY10854,NJDEP,PADEP	12/12/2017 10:43	12/12/2017 21:04	BML
7440-50-8	Copper	0.0115	B	mg/L	0.00333	1	EPA 6010C Certifications: CTDOH,NELAC-NY10854,NJDEP,PADEP	12/12/2017 10:43	12/12/2017 21:04	BML
7439-89-6	Iron	0.590		mg/L	0.0222	1	EPA 6010C Certifications: CTDOH,NELAC-NY10854,NJDEP,PADEP	12/12/2017 10:43	12/12/2017 21:04	BML
7439-92-1	Lead	ND		mg/L	0.00556	1	EPA 6010C Certifications: CTDOH,NELAC-NY10854,NJDEP,PADEP	12/12/2017 10:43	12/12/2017 21:04	BML
7439-95-4	Magnesium	35.7		mg/L	0.0556	1	EPA 6010C Certifications: CTDOH,NELAC-NY10854,NJDEP,PADEP	12/12/2017 10:43	12/12/2017 21:04	BML
7439-96-5	Manganese	0.659		mg/L	0.00556	1	EPA 6010C Certifications: CTDOH,NELAC-NY10854,NJDEP,PADEP	12/12/2017 10:43	12/12/2017 21:04	BML
7440-02-0	Nickel	ND		mg/L	0.00556	1	EPA 6010C Certifications: CTDOH,NELAC-NY10854,NJDEP,PADEP	12/12/2017 10:43	12/12/2017 21:04	BML
7440-09-7	Potassium	13.0	B	mg/L	0.0556	1	EPA 6010C Certifications: CTDOH,NELAC-NY10854,NJDEP,PADEP	12/12/2017 10:43	12/12/2017 21:04	BML
7440-22-4	Silver	ND		mg/L	0.00556	1	EPA 6010C Certifications: CTDOH,NELAC-NY10854,NJDEP,PADEP	12/12/2017 10:43	12/12/2017 21:04	BML
7440-23-5	Sodium	139	B	mg/L	0.111	1	EPA 6010C Certifications: CTDOH,NELAC-NY10854,NJDEP,PADEP	12/12/2017 10:43	12/12/2017 21:04	BML
7440-62-2	Vanadium	ND		mg/L	0.0111	1	EPA 6010C Certifications: CTDOH,NELAC-NY10854,NJDEP,PADEP	12/12/2017 10:43	12/12/2017 21:04	BML
7440-66-6	Zinc	ND		mg/L	0.0167	1	EPA 6010C Certifications: CTDOH,NELAC-NY10854,NJDEP,PADEP	12/12/2017 10:43	12/12/2017 21:04	BML

Metals, Target Analyte, ICP Dissolved

Log-in Notes:

Sample Notes:

Sample Prepared by Method: EPA 3015A

CAS No.	Parameter	Result	Flag	Units	Reported to LOQ	Dilution	Reference Method	Date/Time Prepared	Date/Time Analyzed	Analyst
7429-90-5	Aluminum	ND		mg/L	0.0556	1	EPA 6010C Certifications: CTDOH,NELAC-NY10854,NJDEP,PADEP	12/13/2017 09:25	12/14/2017 03:06	BML
7440-39-3	Barium	0.0821		mg/L	0.0111	1	EPA 6010C Certifications: CTDOH,NELAC-NY10854,NJDEP,PADEP	12/13/2017 09:25	12/14/2017 03:06	BML
7440-70-2	Calcium	87.7		mg/L	0.0556	1	EPA 6010C Certifications: CTDOH,NELAC-NY10854,NJDEP,PADEP	12/13/2017 09:25	12/14/2017 03:06	BML
7440-47-3	Chromium	ND		mg/L	0.00556	1	EPA 6010C Certifications: CTDOH,NELAC-NY10854,NJDEP,PADEP	12/13/2017 09:25	12/14/2017 03:06	BML
7440-50-8	Copper	0.00969	B	mg/L	0.00333	1	EPA 6010C Certifications: CTDOH,NELAC-NY10854,NJDEP,PADEP	12/13/2017 09:25	12/14/2017 03:06	BML
7439-89-6	Iron	ND		mg/L	0.0222	1	EPA 6010C Certifications: CTDOH,NELAC-NY10854,NJDEP,PADEP	12/13/2017 09:25	12/14/2017 03:06	BML
7439-92-1	Lead	ND		mg/L	0.00556	1	EPA 6010C Certifications: CTDOH,NELAC-NY10854,NJDEP,PADEP	12/13/2017 09:25	12/14/2017 03:06	BML
7439-95-4	Magnesium	32.6		mg/L	0.0556	1	EPA 6010C Certifications: CTDOH,NELAC-NY10854,NJDEP,PADEP	12/13/2017 09:25	12/14/2017 03:06	BML



Sample Information

Client Sample ID: MW-3

York Sample ID: 17L0398-03

York Project (SDG) No.

Client Project ID

Matrix

Collection Date/Time

Date Received

17L0398

170313-3711 30th St Long Island City, NY

Water

December 11, 2017 3:00 pm

12/11/2017

Metals, Target Analyte, ICP Dissolved

Log-in Notes:

Sample Notes:

Sample Prepared by Method: EPA 3015A

CAS No.	Parameter	Result	Flag	Units	Reported to LOQ	Dilution	Reference Method	Date/Time Prepared	Date/Time Analyzed	Analyst
7439-96-5	Manganese	0.634		mg/L	0.00556	1	EPA 6010C Certifications: CTDOH,NELAC-NY10854,NJDEP,PADEP	12/13/2017 09:25	12/14/2017 03:06	BML
7440-02-0	Nickel	ND		mg/L	0.00556	1	EPA 6010C Certifications: CTDOH,NELAC-NY10854,NJDEP,PADEP	12/13/2017 09:25	12/14/2017 03:06	BML
7440-09-7	Potassium	11.9	B	mg/L	0.0556	1	EPA 6010C Certifications: CTDOH,NELAC-NY10854,NJDEP,PADEP	12/13/2017 09:25	12/14/2017 03:06	BML
7440-22-4	Silver	ND		mg/L	0.00556	1	EPA 6010C Certifications: CTDOH,NELAC-NY10854,NJDEP,PADEP	12/13/2017 09:25	12/14/2017 03:06	BML
7440-23-5	Sodium	153	B	mg/L	0.111	1	EPA 6010C Certifications: CTDOH,NELAC-NY10854,NJDEP,PADEP	12/13/2017 09:25	12/14/2017 03:06	BML
7440-62-2	Vanadium	ND		mg/L	0.0111	1	EPA 6010C Certifications: CTDOH,NELAC-NY10854,NJDEP,PADEP	12/13/2017 09:25	12/14/2017 03:06	BML
7440-66-6	Zinc	ND		mg/L	0.0167	1	EPA 6010C Certifications: CTDOH,NELAC-NY10854,NJDEP,PADEP	12/13/2017 09:25	12/14/2017 03:06	BML

Metals, Target Analyte, ICPMS

Log-in Notes:

Sample Notes:

Sample Prepared by Method: EPA 3015A

CAS No.	Parameter	Result	Flag	Units	Reported to LOQ	Dilution	Reference Method	Date/Time Prepared	Date/Time Analyzed	Analyst
7440-36-0	Antimony	ND		ug/L	1.11	1	EPA 6020A Certifications: CTDOH,NELAC-NY10854,NJDEP,PADEP	12/14/2017 10:06	12/14/2017 14:21	BML
7440-38-2	Arsenic	ND		ug/L	1.11	1	EPA 6020A Certifications: CTDOH,NELAC-NY10854,NJDEP,PADEP	12/14/2017 10:06	12/14/2017 14:21	BML
7440-41-7	Beryllium	ND		ug/L	0.333	1	EPA 6020A Certifications: CTDOH,NELAC-NY10854,NJDEP,PADEP	12/14/2017 10:06	12/14/2017 14:21	BML
7440-43-9	Cadmium	ND		ug/L	0.556	1	EPA 6020A Certifications: CTDOH,NELAC-NY10854,NJDEP,PADEP	12/14/2017 10:06	12/14/2017 14:21	BML
7439-98-7	Molybdenum	51.7		ug/L	1.11	1	EPA 6020A Certifications: CTDOH,NELAC-NY10854,NJDEP,PADEP	12/14/2017 10:06	12/14/2017 14:21	BML
7782-49-2	Selenium	6.29		ug/L	1.11	1	EPA 6020A Certifications: CTDOH,NELAC-NY10854,NJDEP,PADEP	12/14/2017 10:06	12/14/2017 14:21	BML
7440-28-0	Thallium	ND		ug/L	1.11	1	EPA 6020A Certifications: CTDOH,NELAC-NY10854,NJDEP,PADEP	12/14/2017 10:06	12/14/2017 14:21	BML

Metals, Target Analyte, ICPMS Dissolved

Log-in Notes:

Sample Notes:

Sample Prepared by Method: EPA 3015A

CAS No.	Parameter	Result	Flag	Units	Reported to LOQ	Dilution	Reference Method	Date/Time Prepared	Date/Time Analyzed	Analyst
7440-36-0	Antimony	ND		ug/L	1.11	1	EPA 6020A Certifications: CTDOH,NELAC-NY10854,NJDEP,PADEP	12/14/2017 10:04	12/14/2017 13:42	BML
7440-38-2	Arsenic	ND		ug/L	1.11	1	EPA 6020A Certifications: CTDOH,NELAC-NY10854,NJDEP,PADEP	12/14/2017 10:04	12/14/2017 13:42	BML
7440-41-7	Beryllium	ND		ug/L	0.111	1	EPA 6020A Certifications: CTDOH,NELAC-NY10854,NJDEP,PADEP	12/14/2017 10:04	12/14/2017 13:42	BML



Sample Information

Client Sample ID: MW-3

York Sample ID: 17L0398-03

York Project (SDG) No.

17L0398

Client Project ID

170313-3711 30th St Long Island City, NY

Matrix

Water

Collection Date/Time

December 11, 2017 3:00 pm

Date Received

12/11/2017

Metals, Target Analyte, ICPMS Dissolved

Log-in Notes:

Sample Notes:

Sample Prepared by Method: EPA 3015A

CAS No.	Parameter	Result	Flag	Units	Reported to LOQ	Dilution	Reference Method	Date/Time Prepared	Date/Time Analyzed	Analyst
7440-43-9	Cadmium	ND		ug/L	0.556	1	EPA 6020A Certifications: CTDOH,NELAC-NY10854,NJDEP,PADEP	12/14/2017 10:04	12/14/2017 13:42	BML
7439-98-7	Molybdenum	47.4		ug/L	1.11	1	EPA 6020A Certifications: CTDOH,NELAC-NY10854,NJDEP,PADEP	12/14/2017 10:04	12/14/2017 13:42	BML
7782-49-2	Selenium	4.01		ug/L	1.11	1	EPA 6020A Certifications: CTDOH,NELAC-NY10854,NJDEP,PADEP	12/14/2017 10:04	12/14/2017 13:42	BML
7440-28-0	Thallium	ND		ug/L	1.11	1	EPA 6020A Certifications: CTDOH,NELAC-NY10854,NJDEP,PADEP	12/14/2017 10:04	12/14/2017 13:42	BML

Mercury by 7470/7471

Log-in Notes:

Sample Notes:

Sample Prepared by Method: EPA SW846-7470

CAS No.	Parameter	Result	Flag	Units	Reported to LOQ	Dilution	Reference Method	Date/Time Prepared	Date/Time Analyzed	Analyst
7439-97-6	Mercury	ND		mg/L	0.0002	1	EPA 7470 Certifications: CTDOH,NELAC-NY10854,NJDEP,PADEP	12/13/2017 01:08	12/13/2017 01:08	AA

Mercury, Dissolved

Log-in Notes:

Sample Notes:

Sample Prepared by Method: EPA SW846-7470

CAS No.	Parameter	Result	Flag	Units	Reported to LOQ	Dilution	Reference Method	Date/Time Prepared	Date/Time Analyzed	Analyst
7439-97-6	Mercury	ND		mg/L	0.0002	1	EPA 7470 Certifications: CTDOH,NELAC-NY10854,NJDEP,PADEP	12/13/2017 01:06	12/13/2017 01:06	AA

Chromium, Hexavalent

Log-in Notes:

Sample Notes:

Sample Prepared by Method: Analysis Preparation

CAS No.	Parameter	Result	Flag	Units	Reported to LOQ	Dilution	Reference Method	Date/Time Prepared	Date/Time Analyzed	Analyst
18540-29-9	Chromium, Hexavalent	0.0140		mg/L	0.0100	1	EPA 7196A Certifications: NELAC-NY10854,CTDOH,NJDEP,PADEP	12/11/2017 20:45	12/11/2017 21:05	TAJ

Chromium, Trivalent

Log-in Notes:

Sample Notes:

Sample Prepared by Method: Analysis Preparation

CAS No.	Parameter	Result	Flag	Units	Reported to LOQ	Dilution	Reference Method	Date/Time Prepared	Date/Time Analyzed	Analyst
16065-83-1	* Chromium, Trivalent	ND		mg/L	0.0100	1	Calculation Certifications:	12/15/2017 12:30	12/15/2017 12:38	PAM



Sample Information

Client Sample ID: MW-4

York Sample ID: 17L0398-04

York Project (SDG) No.

Client Project ID

Matrix

Collection Date/Time

Date Received

17L0398

170313-3711 30th St Long Island City, NY

Water

December 11, 2017 3:00 pm

12/11/2017

Volatile Organics, 8260 List - Low Level

Log-in Notes:

Sample Notes:

Sample Prepared by Method: EPA 5030B

CAS No.	Parameter	Result	Flag	Units	Reported to LOD/MDL	LOQ	Dilution	Reference Method	Date/Time Prepared	Date/Time Analyzed	Analyst
630-20-6	1,1,1,2-Tetrachloroethane	ND		ug/L	0.20	0.50	1	EPA 8260C Certifications: CTDOH,NELAC-NY10854,NJDEP,NELAC-NY12058,PADEP	12/14/2017 10:30	12/15/2017 05:28	SR
71-55-6	1,1,1-Trichloroethane	ND		ug/L	0.20	0.50	1	EPA 8260C Certifications: CTDOH,NELAC-NY10854,NJDEP,NELAC-NY12058,PADEP	12/14/2017 10:30	12/15/2017 05:28	SR
79-34-5	1,1,2,2-Tetrachloroethane	ND		ug/L	0.20	0.50	1	EPA 8260C Certifications: CTDOH,NELAC-NY10854,NJDEP,NELAC-NY12058,PADEP	12/14/2017 10:30	12/15/2017 05:28	SR
76-13-1	1,1,2-Trichloro-1,2,2-trifluoroethane (Freon 113)	ND		ug/L	0.20	0.50	1	EPA 8260C Certifications: CTDOH,NELAC-NY10854,NJDEP,NELAC-NY12058,PADEP	12/14/2017 10:30	12/15/2017 05:28	SR
79-00-5	1,1,2-Trichloroethane	ND		ug/L	0.20	0.50	1	EPA 8260C Certifications: CTDOH,NELAC-NY10854,NJDEP,NELAC-NY12058,PADEP	12/14/2017 10:30	12/15/2017 05:28	SR
75-34-3	1,1-Dichloroethane	ND		ug/L	0.20	0.50	1	EPA 8260C Certifications: CTDOH,NELAC-NY10854,NJDEP,NELAC-NY12058,PADEP	12/14/2017 10:30	12/15/2017 05:28	SR
75-35-4	1,1-Dichloroethylene	ND		ug/L	0.20	0.50	1	EPA 8260C Certifications: CTDOH,NELAC-NY10854,NJDEP,NELAC-NY12058,PADEP	12/14/2017 10:30	12/15/2017 05:28	SR
563-58-6	1,1-Dichloropropylene	ND		ug/L	0.20	0.50	1	EPA 8260C Certifications: NELAC-NY10854,NJDEP,NELAC-NY12058	12/14/2017 10:30	12/15/2017 05:28	SR
87-61-6	1,2,3-Trichlorobenzene	ND		ug/L	0.20	0.50	1	EPA 8260C Certifications: NELAC-NY10854,NJDEP,NELAC-NY12058,PADEP	12/14/2017 10:30	12/15/2017 05:28	SR
96-18-4	1,2,3-Trichloropropane	ND		ug/L	0.20	0.50	1	EPA 8260C Certifications: NELAC-NY10854,NJDEP,NELAC-NY12058,PADEP	12/14/2017 10:30	12/15/2017 05:28	SR
95-93-2	* 1,2,4,5-Tetramethylbenzene	ND		ug/L	0.20	0.50	1	EPA 8260C Certifications:	12/14/2017 10:30	12/15/2017 05:28	SR
120-82-1	1,2,4-Trichlorobenzene	ND		ug/L	0.20	0.50	1	EPA 8260C Certifications: NELAC-NY10854,NJDEP,NELAC-NY12058,PADEP	12/14/2017 10:30	12/15/2017 05:28	SR
95-63-6	1,2,4-Trimethylbenzene	ND		ug/L	0.20	0.50	1	EPA 8260C Certifications: CTDOH,NELAC-NY10854,NJDEP,NELAC-NY12058,PADEP	12/14/2017 10:30	12/15/2017 05:28	SR
96-12-8	1,2-Dibromo-3-chloropropane	ND		ug/L	0.20	0.50	1	EPA 8260C Certifications: CTDOH,NELAC-NY10854,NJDEP,NELAC-NY12058,PADEP	12/14/2017 10:30	12/15/2017 05:28	SR
106-93-4	1,2-Dibromoethane	ND		ug/L	0.20	0.50	1	EPA 8260C Certifications: CTDOH,NELAC-NY10854,NJDEP,NELAC-NY12058,PADEP	12/14/2017 10:30	12/15/2017 05:28	SR
95-50-1	1,2-Dichlorobenzene	ND		ug/L	0.20	0.50	1	EPA 8260C Certifications: CTDOH,NELAC-NY10854,NJDEP,NELAC-NY12058,PADEP	12/14/2017 10:30	12/15/2017 05:28	SR
107-06-2	1,2-Dichloroethane	ND		ug/L	0.20	0.50	1	EPA 8260C Certifications: CTDOH,NELAC-NY10854,NJDEP,NELAC-NY12058,PADEP	12/14/2017 10:30	12/15/2017 05:28	SR
78-87-5	1,2-Dichloropropane	ND		ug/L	0.20	0.50	1	EPA 8260C Certifications: CTDOH,NELAC-NY10854,NJDEP,NELAC-NY12058,PADEP	12/14/2017 10:30	12/15/2017 05:28	SR
108-67-8	1,3,5-Trimethylbenzene	ND		ug/L	0.20	0.50	1	EPA 8260C Certifications: CTDOH,NELAC-NY10854,NJDEP,NELAC-NY12058,PADEP	12/14/2017 10:30	12/15/2017 05:28	SR
541-73-1	1,3-Dichlorobenzene	ND		ug/L	0.20	0.50	1	EPA 8260C Certifications: CTDOH,NELAC-NY10854,NJDEP,NELAC-NY12058,PADEP	12/14/2017 10:30	12/15/2017 05:28	SR
142-28-9	1,3-Dichloropropane	ND		ug/L	0.20	0.50	1	EPA 8260C Certifications: NELAC-NY10854,NJDEP,NELAC-NY12058,PADEP	12/14/2017 10:30	12/15/2017 05:28	SR
106-46-7	1,4-Dichlorobenzene	ND		ug/L	0.20	0.50	1	EPA 8260C Certifications: CTDOH,NELAC-NY10854,NJDEP,NELAC-NY12058,PADEP	12/14/2017 10:30	12/15/2017 05:28	SR
594-20-7	2,2-Dichloropropane	ND		ug/L	0.20	0.50	1	EPA 8260C Certifications: NELAC-NY10854,NJDEP,NELAC-NY12058,PADEP	12/14/2017 10:30	12/15/2017 05:28	SR



Sample Information

Client Sample ID: MW-4

York Sample ID: 17L0398-04

York Project (SDG) No.

Client Project ID

Matrix

Collection Date/Time

Date Received

17L0398

170313-3711 30th St Long Island City, NY

Water

December 11, 2017 3:00 pm

12/11/2017

Volatile Organics, 8260 List - Low Level

Log-in Notes:

Sample Notes:

Sample Prepared by Method: EPA 5030B

CAS No.	Parameter	Result	Flag	Units	Reported to LOD/MDL	LOQ	Dilution	Reference Method	Date/Time Prepared	Date/Time Analyzed	Analyst
78-93-3	2-Butanone	ND		ug/L	0.20	0.50	1	EPA 8260C Certifications: CTDOH,NELAC-NY10854,NJDEP,NELAC-NY12058,PADEP	12/14/2017 10:30	12/15/2017 05:28	SR
95-49-8	2-Chlorotoluene	ND		ug/L	0.20	0.50	1	EPA 8260C Certifications: CTDOH,NELAC-NY10854,NJDEP,NELAC-NY12058,PADEP	12/14/2017 10:30	12/15/2017 05:28	SR
591-78-6	2-Hexanone	ND		ug/L	0.20	0.50	1	EPA 8260C Certifications: CTDOH,NELAC-NY10854,NJDEP,NELAC-NY12058,PADEP	12/14/2017 10:30	12/15/2017 05:28	SR
106-43-4	4-Chlorotoluene	ND		ug/L	0.20	0.50	1	EPA 8260C Certifications: CTDOH,NELAC-NY10854,NJDEP,NELAC-NY12058,PADEP	12/14/2017 10:30	12/15/2017 05:28	SR
108-10-1	4-Methyl-2-pentanone	ND		ug/L	0.20	0.50	1	EPA 8260C Certifications: CTDOH,NELAC-NY10854,NJDEP,NELAC-NY12058,PADEP	12/14/2017 10:30	12/15/2017 05:28	SR
67-64-1	Acetone	ND		ug/L	1.0	2.0	1	EPA 8260C Certifications: CTDOH,NELAC-NY10854,NJDEP,NELAC-NY12058,PADEP	12/14/2017 10:30	12/15/2017 05:28	SR
71-43-2	Benzene	ND		ug/L	0.20	0.50	1	EPA 8260C Certifications: CTDOH,NELAC-NY10854,NJDEP,NELAC-NY12058,PADEP	12/14/2017 10:30	12/15/2017 05:28	SR
108-86-1	Bromobenzene	ND		ug/L	0.20	0.50	1	EPA 8260C Certifications: NELAC-NY10854,NJDEP,NELAC-NY12058,PADEP	12/14/2017 10:30	12/15/2017 05:28	SR
74-97-5	Bromochloromethane	ND		ug/L	0.20	0.50	1	EPA 8260C Certifications: NELAC-NY10854,NJDEP,NELAC-NY12058,PADEP	12/14/2017 10:30	12/15/2017 05:28	SR
75-27-4	Bromodichloromethane	ND		ug/L	0.20	0.50	1	EPA 8260C Certifications: CTDOH,NELAC-NY10854,NJDEP,NELAC-NY12058,PADEP	12/14/2017 10:30	12/15/2017 05:28	SR
75-25-2	Bromoform	ND		ug/L	0.20	0.50	1	EPA 8260C Certifications: CTDOH,NELAC-NY10854,NJDEP,NELAC-NY12058,PADEP	12/14/2017 10:30	12/15/2017 05:28	SR
74-83-9	Bromomethane	ND		ug/L	0.20	0.50	1	EPA 8260C Certifications: CTDOH,NELAC-NY10854,NJDEP,NELAC-NY12058,PADEP	12/14/2017 10:30	12/15/2017 05:28	SR
75-15-0	Carbon disulfide	ND		ug/L	0.20	0.50	1	EPA 8260C Certifications: CTDOH,NELAC-NY10854,NJDEP,NELAC-NY12058,PADEP	12/14/2017 10:30	12/15/2017 05:28	SR
56-23-5	Carbon tetrachloride	ND		ug/L	0.20	0.50	1	EPA 8260C Certifications: CTDOH,NELAC-NY10854,NJDEP,NELAC-NY12058,PADEP	12/14/2017 10:30	12/15/2017 05:28	SR
108-90-7	Chlorobenzene	ND		ug/L	0.20	0.50	1	EPA 8260C Certifications: CTDOH,NELAC-NY10854,NJDEP,NELAC-NY12058,PADEP	12/14/2017 10:30	12/15/2017 05:28	SR
75-00-3	Chloroethane	ND		ug/L	0.20	0.50	1	EPA 8260C Certifications: CTDOH,NELAC-NY10854,NJDEP,NELAC-NY12058,PADEP	12/14/2017 10:30	12/15/2017 05:28	SR
67-66-3	Chloroform	ND		ug/L	0.20	0.50	1	EPA 8260C Certifications: CTDOH,NELAC-NY10854,NJDEP,NELAC-NY12058,PADEP	12/14/2017 10:30	12/15/2017 05:28	SR
74-87-3	Chloromethane	ND		ug/L	0.20	0.50	1	EPA 8260C Certifications: CTDOH,NELAC-NY10854,NJDEP,NELAC-NY12058,PADEP	12/14/2017 10:30	12/15/2017 05:28	SR
156-59-2	cis-1,2-Dichloroethylene	ND		ug/L	0.20	0.50	1	EPA 8260C Certifications: CTDOH,NELAC-NY10854,NJDEP,NELAC-NY12058,PADEP	12/14/2017 10:30	12/15/2017 05:28	SR
10061-01-5	cis-1,3-Dichloropropylene	ND		ug/L	0.20	0.50	1	EPA 8260C Certifications: CTDOH,NELAC-NY10854,NJDEP,NELAC-NY12058,PADEP	12/14/2017 10:30	12/15/2017 05:28	SR
124-48-1	Dibromochloromethane	ND		ug/L	0.20	0.50	1	EPA 8260C Certifications: CTDOH,NELAC-NY10854,NJDEP,NELAC-NY12058,PADEP	12/14/2017 10:30	12/15/2017 05:28	SR
74-95-3	Dibromomethane	ND		ug/L	0.20	0.50	1	EPA 8260C Certifications: NELAC-NY10854,NJDEP,NELAC-NY12058,PADEP	12/14/2017 10:30	12/15/2017 05:28	SR
75-71-8	Dichlorodifluoromethane	ND		ug/L	0.20	0.50	1	EPA 8260C Certifications: NELAC-NY10854,NJDEP,NELAC-NY12058,PADEP	12/14/2017 10:30	12/15/2017 05:28	SR



Sample Information

Client Sample ID: MW-4

York Sample ID: 17L0398-04

York Project (SDG) No.

Client Project ID

Matrix

Collection Date/Time

Date Received

17L0398

170313-3711 30th St Long Island City, NY

Water

December 11, 2017 3:00 pm

12/11/2017

Volatile Organics, 8260 List - Low Level

Log-in Notes:

Sample Notes:

Sample Prepared by Method: EPA 5030B

CAS No.	Parameter	Result	Flag	Units	Reported to LOD/MDL	LOQ	Dilution	Reference Method	Date/Time Prepared	Date/Time Analyzed	Analyst
100-41-4	Ethyl Benzene	ND		ug/L	0.20	0.50	1	EPA 8260C Certifications: CTDOH,NELAC-NY10854,NJDEP,NELAC-NY12058,PADEP	12/14/2017 10:30	12/15/2017 05:28	SR
87-68-3	Hexachlorobutadiene	ND		ug/L	0.20	0.50	1	EPA 8260C Certifications: NELAC-NY10854,NJDEP,NELAC-NY12058,PADEP	12/14/2017 10:30	12/15/2017 05:28	SR
98-82-8	Isopropylbenzene	ND		ug/L	0.20	0.50	1	EPA 8260C Certifications: CTDOH,NELAC-NY10854,NJDEP,NELAC-NY12058,PADEP	12/14/2017 10:30	12/15/2017 05:28	SR
1634-04-4	Methyl tert-butyl ether (MTBE)	ND		ug/L	0.20	0.50	1	EPA 8260C Certifications: CTDOH,NELAC-NY10854,NJDEP,NELAC-NY12058,PADEP	12/14/2017 10:30	12/15/2017 05:28	SR
75-09-2	Methylene chloride	ND		ug/L	1.0	2.0	1	EPA 8260C Certifications: CTDOH,NELAC-NY10854,NJDEP,NELAC-NY12058,PADEP	12/14/2017 10:30	12/15/2017 05:28	SR
91-20-3	Naphthalene	ND		ug/L	1.0	2.0	1	EPA 8260C Certifications: NELAC-NY10854,NJDEP,NELAC-NY12058,PADEP	12/14/2017 10:30	12/15/2017 05:28	SR
104-51-8	n-Butylbenzene	ND		ug/L	0.20	0.50	1	EPA 8260C Certifications: CTDOH,NELAC-NY10854,NJDEP,NELAC-NY12058,PADEP	12/14/2017 10:30	12/15/2017 05:28	SR
103-65-1	n-Propylbenzene	ND		ug/L	0.20	0.50	1	EPA 8260C Certifications: CTDOH,NELAC-NY10854,NJDEP,NELAC-NY12058,PADEP	12/14/2017 10:30	12/15/2017 05:28	SR
95-47-6	o-Xylene	ND		ug/L	0.20	0.50	1	EPA 8260C Certifications: CTDOH,NELAC-NY10854,NELAC-NY12058,PADEP	12/14/2017 10:30	12/15/2017 05:28	SR
179601-23-1	p- & m- Xylenes	ND		ug/L	0.50	1.0	1	EPA 8260C Certifications: CTDOH,NELAC-NY10854,NELAC-NY12058,PADEP	12/14/2017 10:30	12/15/2017 05:28	SR
105-05-5	* p-Diethylbenzene	ND		ug/L	0.20	0.50	1	EPA 8260C Certifications:	12/14/2017 10:30	12/15/2017 05:28	SR
622-96-8	* p-Ethyltoluene	ND		ug/L	0.20	0.50	1	EPA 8260C Certifications:	12/14/2017 10:30	12/15/2017 05:28	SR
99-87-6	p-Isopropyltoluene	ND		ug/L	0.20	0.50	1	EPA 8260C Certifications: CTDOH,NELAC-NY10854,NJDEP,NELAC-NY12058,PADEP	12/14/2017 10:30	12/15/2017 05:28	SR
135-98-8	sec-Butylbenzene	ND		ug/L	0.20	0.50	1	EPA 8260C Certifications: CTDOH,NELAC-NY10854,NJDEP,NELAC-NY12058,PADEP	12/14/2017 10:30	12/15/2017 05:28	SR
100-42-5	Styrene	ND		ug/L	0.20	0.50	1	EPA 8260C Certifications: CTDOH,NELAC-NY10854,NJDEP,NELAC-NY12058,PADEP	12/14/2017 10:30	12/15/2017 05:28	SR
98-06-6	tert-Butylbenzene	ND		ug/L	0.20	0.50	1	EPA 8260C Certifications: CTDOH,NELAC-NY10854,NJDEP,NELAC-NY12058,PADEP	12/14/2017 10:30	12/15/2017 05:28	SR
127-18-4	Tetrachloroethylene	0.31	J	ug/L	0.20	0.50	1	EPA 8260C Certifications: CTDOH,NELAC-NY10854,NJDEP,NELAC-NY12058,PADEP	12/14/2017 10:30	12/15/2017 05:28	SR
108-88-3	Toluene	ND		ug/L	0.20	0.50	1	EPA 8260C Certifications: CTDOH,NELAC-NY10854,NJDEP,NELAC-NY12058,PADEP	12/14/2017 10:30	12/15/2017 05:28	SR
156-60-5	trans-1,2-Dichloroethylene	ND		ug/L	0.20	0.50	1	EPA 8260C Certifications: CTDOH,NELAC-NY10854,NJDEP,NELAC-NY12058,PADEP	12/14/2017 10:30	12/15/2017 05:28	SR
10061-02-6	trans-1,3-Dichloropropylene	ND		ug/L	0.20	0.50	1	EPA 8260C Certifications: CTDOH,NELAC-NY10854,NJDEP,NELAC-NY12058,PADEP	12/14/2017 10:30	12/15/2017 05:28	SR
79-01-6	Trichloroethylene	ND		ug/L	0.20	0.50	1	EPA 8260C Certifications: CTDOH,NELAC-NY10854,NJDEP,NELAC-NY12058,PADEP	12/14/2017 10:30	12/15/2017 05:28	SR
75-69-4	Trichlorofluoromethane	ND		ug/L	0.20	0.50	1	EPA 8260C Certifications: CTDOH,NELAC-NY10854,NJDEP,NELAC-NY12058,PADEP	12/14/2017 10:30	12/15/2017 05:28	SR
75-01-4	Vinyl Chloride	ND		ug/L	0.20	0.50	1	EPA 8260C Certifications: CTDOH,NELAC-NY10854,NJDEP,NELAC-NY12058,PADEP	12/14/2017 10:30	12/15/2017 05:28	SR



Sample Information

Client Sample ID: MW-4

York Sample ID: 17L0398-04

York Project (SDG) No.

Client Project ID

Matrix

Collection Date/Time

Date Received

17L0398

170313-3711 30th St Long Island City, NY

Water

December 11, 2017 3:00 pm

12/11/2017

Volatile Organics, 8260 List - Low Level

Log-in Notes:

Sample Notes:

Sample Prepared by Method: EPA 5030B

CAS No.	Parameter	Result	Flag	Units	Reported to LOD/MDL	LOQ	Dilution	Reference Method	Date/Time Prepared	Date/Time Analyzed	Analyst
1330-20-7	Xylenes, Total	ND		ug/L	0.60	1.5	1	EPA 8260C Certifications: CTDOH,NELAC-NY10854,NJDEP,NELAC-NY12058	12/14/2017 10:30	12/15/2017 05:28	SR
Surrogate Recoveries		Result			Acceptance Range						
17060-07-0	Surrogate: 1,2-Dichloroethane-d4	89.1 %			69-130						
2037-26-5	Surrogate: Toluene-d8	101 %			81-117						
460-00-4	Surrogate: p-Bromofluorobenzene	102 %			79-122						

Semi-Volatiles, 8270 Target List

Log-in Notes:

Sample Notes:

Sample Prepared by Method: EPA 3510C

CAS No.	Parameter	Result	Flag	Units	Reported to LOD/MDL	LOQ	Dilution	Reference Method	Date/Time Prepared	Date/Time Analyzed	Analyst
120-82-1	1,2,4-Trichlorobenzene	ND		ug/L	2.63	5.26	1	EPA 8270D Certifications: CTDOH,NELAC-NY10854,NJDEP,PADEP	12/12/2017 08:00	12/13/2017 17:17	SR
95-50-1	1,2-Dichlorobenzene	ND		ug/L	2.63	5.26	1	EPA 8270D Certifications: NELAC-NY10854,PADEP	12/12/2017 08:00	12/13/2017 17:17	SR
541-73-1	1,3-Dichlorobenzene	ND		ug/L	2.63	5.26	1	EPA 8270D Certifications: NELAC-NY10854,PADEP	12/12/2017 08:00	12/13/2017 17:17	SR
106-46-7	1,4-Dichlorobenzene	ND		ug/L	2.63	5.26	1	EPA 8270D Certifications: NELAC-NY10854,PADEP	12/12/2017 08:00	12/13/2017 17:17	SR
95-95-4	2,4,5-Trichlorophenol	ND		ug/L	2.63	5.26	1	EPA 8270D Certifications: CTDOH,NELAC-NY10854,NJDEP,PADEP	12/12/2017 08:00	12/13/2017 17:17	SR
88-06-2	2,4,6-Trichlorophenol	ND		ug/L	2.63	5.26	1	EPA 8270D Certifications: CTDOH,NELAC-NY10854,NJDEP,PADEP	12/12/2017 08:00	12/13/2017 17:17	SR
120-83-2	2,4-Dichlorophenol	ND		ug/L	2.63	5.26	1	EPA 8270D Certifications: CTDOH,NELAC-NY10854,NJDEP,PADEP	12/12/2017 08:00	12/13/2017 17:17	SR
105-67-9	2,4-Dimethylphenol	ND		ug/L	2.63	5.26	1	EPA 8270D Certifications: CTDOH,NELAC-NY10854,NJDEP,PADEP	12/12/2017 08:00	12/13/2017 17:17	SR
51-28-5	2,4-Dinitrophenol	ND		ug/L	2.63	5.26	1	EPA 8270D Certifications: CTDOH,NELAC-NY10854,NJDEP,PADEP	12/12/2017 08:00	12/13/2017 17:17	SR
121-14-2	2,4-Dinitrotoluene	ND		ug/L	2.63	5.26	1	EPA 8270D Certifications: CTDOH,NELAC-NY10854,NJDEP,PADEP	12/12/2017 08:00	12/13/2017 17:17	SR
606-20-2	2,6-Dinitrotoluene	ND		ug/L	2.63	5.26	1	EPA 8270D Certifications: CTDOH,NELAC-NY10854,NJDEP,PADEP	12/12/2017 08:00	12/13/2017 17:17	SR
91-58-7	2-Chloronaphthalene	ND		ug/L	2.63	5.26	1	EPA 8270D Certifications: CTDOH,NELAC-NY10854,NJDEP,PADEP	12/12/2017 08:00	12/13/2017 17:17	SR
95-57-8	2-Chlorophenol	ND		ug/L	2.63	5.26	1	EPA 8270D Certifications: CTDOH,NELAC-NY10854,NJDEP,PADEP	12/12/2017 08:00	12/13/2017 17:17	SR
91-57-6	2-Methylnaphthalene	ND		ug/L	2.63	5.26	1	EPA 8270D Certifications: CTDOH,NELAC-NY10854,NJDEP,PADEP	12/12/2017 08:00	12/13/2017 17:17	SR
95-48-7	2-Methylphenol	ND		ug/L	2.63	5.26	1	EPA 8270D Certifications: CTDOH,NELAC-NY10854,NJDEP,PADEP	12/12/2017 08:00	12/13/2017 17:17	SR
88-74-4	2-Nitroaniline	ND		ug/L	2.63	5.26	1	EPA 8270D Certifications: CTDOH,NELAC-NY10854,NJDEP,PADEP	12/12/2017 08:00	12/13/2017 17:17	SR
88-75-5	2-Nitrophenol	ND		ug/L	2.63	5.26	1	EPA 8270D Certifications: CTDOH,NELAC-NY10854,NJDEP,PADEP	12/12/2017 08:00	12/13/2017 17:17	SR



Sample Information

Client Sample ID: MW-4

York Sample ID: 17L0398-04

York Project (SDG) No.

Client Project ID

Matrix

Collection Date/Time

Date Received

17L0398

170313-3711 30th St Long Island City, NY

Water

December 11, 2017 3:00 pm

12/11/2017

Semi-Volatiles, 8270 Target List

Log-in Notes:

Sample Notes:

Sample Prepared by Method: EPA 3510C

CAS No.	Parameter	Result	Flag	Units	Reported to LOD/MDL	LOQ	Dilution	Reference Method	Date/Time Prepared	Date/Time Analyzed	Analyst
65794-96-9	3- & 4-Methylphenols	ND		ug/L	2.63	5.26	1	EPA 8270D Certifications:	12/12/2017 08:00	12/13/2017 17:17	SR
91-94-1	3,3-Dichlorobenzidine	ND		ug/L	2.63	5.26	1	EPA 8270D Certifications:	12/12/2017 08:00	12/13/2017 17:17	SR
99-09-2	3-Nitroaniline	ND		ug/L	2.63	5.26	1	EPA 8270D Certifications:	12/12/2017 08:00	12/13/2017 17:17	SR
534-52-1	4,6-Dinitro-2-methylphenol	ND		ug/L	2.63	5.26	1	EPA 8270D Certifications:	12/12/2017 08:00	12/13/2017 17:17	SR
101-55-3	4-Bromophenyl phenyl ether	ND		ug/L	2.63	5.26	1	EPA 8270D Certifications:	12/12/2017 08:00	12/13/2017 17:17	SR
59-50-7	4-Chloro-3-methylphenol	ND		ug/L	2.63	5.26	1	EPA 8270D Certifications:	12/12/2017 08:00	12/13/2017 17:17	SR
106-47-8	4-Chloroaniline	ND		ug/L	2.63	5.26	1	EPA 8270D Certifications:	12/12/2017 08:00	12/13/2017 17:17	SR
7005-72-3	4-Chlorophenyl phenyl ether	ND		ug/L	2.63	5.26	1	EPA 8270D Certifications:	12/12/2017 08:00	12/13/2017 17:17	SR
100-01-6	4-Nitroaniline	ND		ug/L	2.63	5.26	1	EPA 8270D Certifications:	12/12/2017 08:00	12/13/2017 17:17	SR
100-02-7	4-Nitrophenol	ND		ug/L	2.63	5.26	1	EPA 8270D Certifications:	12/12/2017 08:00	12/13/2017 17:17	SR
83-32-9	Acenaphthene	ND		ug/L	0.0526	0.0526	1	EPA 8270D Certifications:	12/12/2017 08:00	12/13/2017 17:07	SR
208-96-8	Acenaphthylene	ND		ug/L	0.0526	0.0526	1	EPA 8270D Certifications:	12/12/2017 08:00	12/13/2017 17:07	SR
62-53-3	Aniline	ND		ug/L	2.63	5.26	1	EPA 8270D Certifications:	12/12/2017 08:00	12/13/2017 17:17	SR
120-12-7	Anthracene	0.0737		ug/L	0.0526	0.0526	1	EPA 8270D Certifications:	12/12/2017 08:00	12/13/2017 17:07	SR
56-55-3	Benzo(a)anthracene	ND		ug/L	0.0526	0.0526	1	EPA 8270D Certifications:	12/12/2017 08:00	12/13/2017 17:07	SR
50-32-8	Benzo(a)pyrene	ND		ug/L	0.0526	0.0526	1	EPA 8270D Certifications:	12/12/2017 08:00	12/13/2017 17:07	SR
205-99-2	Benzo(b)fluoranthene	ND		ug/L	0.0526	0.0526	1	EPA 8270D Certifications:	12/12/2017 08:00	12/13/2017 17:07	SR
191-24-2	Benzo(g,h,i)perylene	ND		ug/L	0.0526	0.0526	1	EPA 8270D Certifications:	12/12/2017 08:00	12/13/2017 17:07	SR
207-08-9	Benzo(k)fluoranthene	ND		ug/L	0.0526	0.0526	1	EPA 8270D Certifications:	12/12/2017 08:00	12/13/2017 17:07	SR
100-51-6	Benzyl alcohol	ND		ug/L	2.63	5.26	1	EPA 8270D Certifications:	12/12/2017 08:00	12/13/2017 17:17	SR
85-68-7	Benzyl butyl phthalate	ND		ug/L	2.63	5.26	1	EPA 8270D Certifications:	12/12/2017 08:00	12/13/2017 17:17	SR
111-91-1	Bis(2-chloroethoxy)methane	ND		ug/L	2.63	5.26	1	EPA 8270D Certifications:	12/12/2017 08:00	12/13/2017 17:17	SR
111-44-4	Bis(2-chloroethyl)ether	ND		ug/L	2.63	5.26	1	EPA 8270D Certifications:	12/12/2017 08:00	12/13/2017 17:17	SR



Sample Information

Client Sample ID: MW-4

York Sample ID: 17L0398-04

York Project (SDG) No.

17L0398

Client Project ID

170313-3711 30th St Long Island City, NY

Matrix

Water

Collection Date/Time

December 11, 2017 3:00 pm

Date Received

12/11/2017

Semi-Volatiles, 8270 Target List

Log-in Notes:

Sample Notes:

Sample Prepared by Method: EPA 3510C

CAS No.	Parameter	Result	Flag	Units	Reported to LOD/MDL	LOQ	Dilution	Reference Method	Date/Time Prepared	Date/Time Analyzed	Analyst
108-60-1	Bis(2-chloroisopropyl)ether	ND		ug/L	2.63	5.26	1	EPA 8270D Certifications:	12/12/2017 08:00 CTDOH,NELAC-NY10854,NJDEP,PADEP	12/13/2017 17:17	SR
117-81-7	Bis(2-ethylhexyl)phthalate	ND		ug/L	0.526	0.526	1	EPA 8270D Certifications:	12/12/2017 08:00 CTDOH,NELAC-NY10854,NJDEP,PADEP	12/13/2017 17:07	SR
218-01-9	Chrysene	ND		ug/L	0.0526	0.0526	1	EPA 8270D Certifications:	12/12/2017 08:00 CTDOH,NELAC-NY10854,NJDEP,PADEP	12/13/2017 17:07	SR
53-70-3	Dibenzo(a,h)anthracene	ND		ug/L	0.0526	0.0526	1	EPA 8270D Certifications:	12/12/2017 08:00 CTDOH,NELAC-NY10854,NJDEP,PADEP	12/13/2017 17:07	SR
132-64-9	Dibenzofuran	ND		ug/L	2.63	5.26	1	EPA 8270D Certifications:	12/12/2017 08:00 CTDOH,NELAC-NY10854,NJDEP,PADEP	12/13/2017 17:17	SR
84-66-2	Diethyl phthalate	ND		ug/L	2.63	5.26	1	EPA 8270D Certifications:	12/12/2017 08:00 CTDOH,NELAC-NY10854,NJDEP,PADEP	12/13/2017 17:17	SR
131-11-3	Dimethyl phthalate	ND		ug/L	2.63	5.26	1	EPA 8270D Certifications:	12/12/2017 08:00 CTDOH,NELAC-NY10854,NJDEP,PADEP	12/13/2017 17:17	SR
84-74-2	Di-n-butyl phthalate	ND		ug/L	2.63	5.26	1	EPA 8270D Certifications:	12/12/2017 08:00 CTDOH,NELAC-NY10854,NJDEP,PADEP	12/13/2017 17:17	SR
117-84-0	Di-n-octyl phthalate	ND		ug/L	2.63	5.26	1	EPA 8270D Certifications:	12/12/2017 08:00 CTDOH,NELAC-NY10854,NJDEP,PADEP	12/13/2017 17:17	SR
206-44-0	Fluoranthene	0.0632		ug/L	0.0526	0.0526	1	EPA 8270D Certifications:	12/12/2017 08:00 CTDOH,NELAC-NY10854,NJDEP,PADEP	12/13/2017 17:07	SR
86-73-7	Fluorene	0.116		ug/L	0.0526	0.0526	1	EPA 8270D Certifications:	12/12/2017 08:00 NELAC-NY10854,NJDEP,PADEP	12/13/2017 17:07	SR
118-74-1	Hexachlorobenzene	ND		ug/L	0.0211	0.0211	1	EPA 8270D Certifications:	12/12/2017 08:00 CTDOH,NELAC-NY10854,NJDEP,PADEP	12/13/2017 17:07	SR
87-68-3	Hexachlorobutadiene	ND		ug/L	0.526	0.526	1	EPA 8270D Certifications:	12/12/2017 08:00 CTDOH,NELAC-NY10854,NJDEP,PADEP	12/13/2017 17:07	SR
77-47-4	Hexachlorocyclopentadiene	ND		ug/L	2.63	5.26	1	EPA 8270D Certifications:	12/12/2017 08:00 CTDOH,NELAC-NY10854,NJDEP,PADEP	12/13/2017 17:17	SR
67-72-1	Hexachloroethane	ND		ug/L	0.526	0.526	1	EPA 8270D Certifications:	12/12/2017 08:00 CTDOH,NELAC-NY10854,NJDEP,PADEP	12/13/2017 17:07	SR
193-39-5	Indeno(1,2,3-cd)pyrene	ND		ug/L	0.0526	0.0526	1	EPA 8270D Certifications:	12/12/2017 08:00 CTDOH,NELAC-NY10854,NJDEP,PADEP	12/13/2017 17:07	SR
78-59-1	Isophorone	ND		ug/L	2.63	5.26	1	EPA 8270D Certifications:	12/12/2017 08:00 CTDOH,NELAC-NY10854,NJDEP,PADEP	12/13/2017 17:17	SR
91-20-3	Naphthalene	0.105		ug/L	0.0526	0.0526	1	EPA 8270D Certifications:	12/12/2017 08:00 CTDOH,NELAC-NY10854,NJDEP,PADEP	12/13/2017 17:07	SR
98-95-3	Nitrobenzene	ND		ug/L	0.263	0.263	1	EPA 8270D Certifications:	12/12/2017 08:00 CTDOH,NELAC-NY10854,NJDEP,PADEP	12/13/2017 17:07	SR
62-75-9	N-Nitrosodimethylamine	ND		ug/L	0.526	0.526	1	EPA 8270D Certifications:	12/12/2017 08:00 CTDOH,NELAC-NY10854,NJDEP,PADEP	12/13/2017 17:07	SR
621-64-7	N-nitroso-di-n-propylamine	ND		ug/L	2.63	5.26	1	EPA 8270D Certifications:	12/12/2017 08:00 CTDOH,NELAC-NY10854,NJDEP,PADEP	12/13/2017 17:17	SR
86-30-6	N-Nitrosodiphenylamine	ND		ug/L	2.63	5.26	1	EPA 8270D Certifications:	12/12/2017 08:00 CTDOH,NELAC-NY10854,NJDEP,PADEP	12/13/2017 17:17	SR
87-86-5	Pentachlorophenol	ND		ug/L	0.263	0.263	1	EPA 8270D Certifications:	12/12/2017 08:00 CTDOH,NELAC-NY10854,NJDEP,PADEP	12/13/2017 17:07	SR



Sample Information

Client Sample ID: MW-4

York Sample ID: 17L0398-04

York Project (SDG) No.

Client Project ID

Matrix

Collection Date/Time

Date Received

17L0398

170313-3711 30th St Long Island City, NY

Water

December 11, 2017 3:00 pm

12/11/2017

Semi-Volatiles, 8270 Target List

Log-in Notes:

Sample Notes:

Sample Prepared by Method: EPA 3510C

CAS No.	Parameter	Result	Flag	Units	Reported to LOD/MDL	LOQ	Dilution	Reference Method	Date/Time Prepared	Date/Time Analyzed	Analyst
85-01-8	Phenanthrene	0.495		ug/L	0.0526	0.0526	1	EPA 8270D Certifications: CTDOH,NELAC-NY10854,NJDEP,PADEP	12/12/2017 08:00	12/13/2017 17:07	SR
108-95-2	Phenol	ND		ug/L	2.63	5.26	1	EPA 8270D Certifications: CTDOH,NELAC-NY10854,NJDEP,PADEP	12/12/2017 08:00	12/13/2017 17:17	SR
129-00-0	Pyrene	0.0947		ug/L	0.0526	0.0526	1	EPA 8270D Certifications: CTDOH,NELAC-NY10854,NJDEP,PADEP	12/12/2017 08:00	12/13/2017 17:07	SR
110-86-1	Pyridine	ND		ug/L	2.63	5.26	1	EPA 8270D Certifications: CTDOH,NELAC-NY10854,NJDEP,PADEP	12/12/2017 08:00	12/13/2017 17:17	SR
Surrogate Recoveries		Result		Acceptance Range							
367-12-4	Surrogate: 2-Fluorophenol	40.6 %									
4165-62-2	Surrogate: Phenol-d5	25.9 %									
4165-60-0	Surrogate: Nitrobenzene-d5	69.5 %									
321-60-8	Surrogate: 2-Fluorobiphenyl	64.3 %									
118-79-6	Surrogate: 2,4,6-Tribromophenol	78.8 %									
1718-51-0	Surrogate: Terphenyl-d14	30.4 %	S-08								

Pesticides, 8081 target list

Log-in Notes:

Sample Notes:

Sample Prepared by Method: EPA SW846-3510C Low Level

CAS No.	Parameter	Result	Flag	Units	Reported to LOQ	Dilution	Reference Method	Date/Time Prepared	Date/Time Analyzed	Analyst
72-54-8	4,4'-DDD	ND		ug/L	0.00421	1	EPA 8081B Certifications: CTDOH,NELAC-NY10854,NJDEP,PADEP	12/12/2017 07:51	12/12/2017 16:00	SA
72-55-9	4,4'-DDE	ND		ug/L	0.00421	1	EPA 8081B Certifications: CTDOH,NELAC-NY10854,NJDEP,PADEP	12/12/2017 07:51	12/12/2017 16:00	SA
50-29-3	4,4'-DDT	ND		ug/L	0.00421	1	EPA 8081B Certifications: CTDOH,NELAC-NY10854,NJDEP,PADEP	12/12/2017 07:51	12/12/2017 16:00	SA
309-00-2	Aldrin	ND		ug/L	0.00421	1	EPA 8081B Certifications: CTDOH,NELAC-NY10854,NJDEP,PADEP	12/12/2017 07:51	12/12/2017 16:00	SA
319-84-6	alpha-BHC	ND		ug/L	0.00421	1	EPA 8081B Certifications: CTDOH,NELAC-NY10854,NJDEP,PADEP	12/12/2017 07:51	12/12/2017 16:00	SA
5103-71-9	alpha-Chlordane	ND		ug/L	0.00421	1	EPA 8081B Certifications: CTDOH,NELAC-NY10854,NJDEP,PADEP	12/12/2017 07:51	12/12/2017 16:00	SA
319-85-7	beta-BHC	ND		ug/L	0.00421	1	EPA 8081B Certifications: CTDOH,NELAC-NY10854,NJDEP,PADEP	12/12/2017 07:51	12/12/2017 16:00	SA
57-74-9	Chlordane, total	ND		ug/L	0.0211	1	EPA 8081B Certifications: CTDOH,NELAC-NY10854,NJDEP,PADEP	12/12/2017 07:51	12/12/2017 16:00	SA
319-86-8	delta-BHC	ND		ug/L	0.00421	1	EPA 8081B Certifications: CTDOH,NELAC-NY10854,NJDEP,PADEP	12/12/2017 07:51	12/12/2017 16:00	SA
60-57-1	Dieldrin	ND		ug/L	0.00211	1	EPA 8081B Certifications: CTDOH,NELAC-NY10854,NJDEP,PADEP	12/12/2017 07:51	12/12/2017 16:00	SA
959-98-8	Endosulfan I	ND		ug/L	0.00421	1	EPA 8081B Certifications: CTDOH,NELAC-NY10854,NJDEP,PADEP	12/12/2017 07:51	12/12/2017 16:00	SA
33213-65-9	Endosulfan II	ND		ug/L	0.00421	1	EPA 8081B Certifications: CTDOH,NELAC-NY10854,NJDEP,PADEP	12/12/2017 07:51	12/12/2017 16:00	SA



Sample Information

Client Sample ID: MW-4

York Sample ID: 17L0398-04

York Project (SDG) No.

Client Project ID

Matrix

Collection Date/Time

Date Received

17L0398

170313-3711 30th St Long Island City, NY

Water

December 11, 2017 3:00 pm

12/11/2017

Pesticides, 8081 target list

Log-in Notes:

Sample Notes:

Sample Prepared by Method: EPA SW846-3510C Low Level

CAS No.	Parameter	Result	Flag	Units	Reported to LOQ	Dilution	Reference Method	Date/Time Prepared	Date/Time Analyzed	Analyst
1031-07-8	Endosulfan sulfate	ND		ug/L	0.00421	1	EPA 8081B Certifications: CTDOH,NELAC-NY10854,NJDEP,PADEP	12/12/2017 07:51	12/12/2017 16:00	SA
72-20-8	Endrin	ND		ug/L	0.00421	1	EPA 8081B Certifications: CTDOH,NELAC-NY10854,NJDEP,PADEP	12/12/2017 07:51	12/12/2017 16:00	SA
7421-93-4	Endrin aldehyde	ND		ug/L	0.0105	1	EPA 8081B Certifications: CTDOH,NELAC-NY10854,NJDEP,PADEP	12/12/2017 07:51	12/12/2017 16:00	SA
53494-70-5	Endrin ketone	ND		ug/L	0.0105	1	EPA 8081B Certifications: CTDOH,NELAC-NY10854,NJDEP,PADEP	12/12/2017 07:51	12/12/2017 16:00	SA
58-89-9	gamma-BHC (Lindane)	ND		ug/L	0.00421	1	EPA 8081B Certifications: CTDOH,NELAC-NY10854,NJDEP,PADEP	12/12/2017 07:51	12/12/2017 16:00	SA
5566-34-7	gamma-Chlordane	ND		ug/L	0.0105	1	EPA 8081B Certifications: CTDOH,NELAC-NY10854,NJDEP,PADEP	12/12/2017 07:51	12/12/2017 16:00	SA
76-44-8	Heptachlor	ND		ug/L	0.00421	1	EPA 8081B Certifications: CTDOH,NELAC-NY10854,NJDEP,PADEP	12/12/2017 07:51	12/12/2017 16:00	SA
1024-57-3	Heptachlor epoxide	ND		ug/L	0.00421	1	EPA 8081B Certifications: CTDOH,NELAC-NY10854,NJDEP,PADEP	12/12/2017 07:51	12/12/2017 16:00	SA
72-43-5	Methoxychlor	ND		ug/L	0.00421	1	EPA 8081B Certifications: CTDOH,NELAC-NY10854,NJDEP,PADEP	12/12/2017 07:51	12/12/2017 16:00	SA
8001-35-2	Toxaphene	ND		ug/L	0.105	1	EPA 8081B Certifications: CTDOH,NELAC-NY10854,NJDEP,PADEP	12/12/2017 07:51	12/12/2017 16:00	SA
Surrogate Recoveries		Result		Acceptance Range						
2051-24-3	Surrogate: Decachlorobiphenyl	24.5 %	GC-Sur	30-150						
877-09-8	Surrogate: Tetrachloro-m-xylene	55.4 %	r	30-150						

Polychlorinated Biphenyls (PCB)

Log-in Notes:

Sample Notes:

Sample Prepared by Method: EPA SW846-3510C Low Level

CAS No.	Parameter	Result	Flag	Units	Reported to LOQ	Dilution	Reference Method	Date/Time Prepared	Date/Time Analyzed	Analyst
12674-11-2	Aroclor 1016	ND		ug/L	0.0526	1	EPA 8082A Certifications: NELAC-NY10854,CTDOH,NJDEP,PADEP	12/12/2017 07:51	12/13/2017 11:58	SA
11104-28-2	Aroclor 1221	ND		ug/L	0.0526	1	EPA 8082A Certifications: NELAC-NY10854,CTDOH,NJDEP,PADEP	12/12/2017 07:51	12/13/2017 11:58	SA
11141-16-5	Aroclor 1232	ND		ug/L	0.0526	1	EPA 8082A Certifications: NELAC-NY10854,CTDOH,NJDEP,PADEP	12/12/2017 07:51	12/13/2017 11:58	SA
53469-21-9	Aroclor 1242	ND		ug/L	0.0526	1	EPA 8082A Certifications: NELAC-NY10854,CTDOH,NJDEP,PADEP	12/12/2017 07:51	12/13/2017 11:58	SA
12672-29-6	Aroclor 1248	ND		ug/L	0.0526	1	EPA 8082A Certifications: NELAC-NY10854,CTDOH,NJDEP,PADEP	12/12/2017 07:51	12/13/2017 11:58	SA
11097-69-1	Aroclor 1254	ND		ug/L	0.0526	1	EPA 8082A Certifications: NELAC-NY10854,CTDOH,NJDEP,PADEP	12/12/2017 07:51	12/13/2017 11:58	SA
11096-82-5	Aroclor 1260	ND		ug/L	0.0526	1	EPA 8082A Certifications: NELAC-NY10854,CTDOH,NJDEP,PADEP	12/12/2017 07:51	12/13/2017 11:58	SA
1336-36-3	* Total PCBs	ND		ug/L	0.0526	1	EPA 8082A Certifications:	12/12/2017 07:51	12/13/2017 11:58	SA



Sample Information

Client Sample ID: MW-4

York Sample ID: 17L0398-04

York Project (SDG) No.

Client Project ID

Matrix

Collection Date/Time

Date Received

17L0398

170313-3711 30th St Long Island City, NY

Water

December 11, 2017 3:00 pm

12/11/2017

Polychlorinated Biphenyls (PCB)

Log-in Notes:

Sample Notes:

Sample Prepared by Method: EPA SW846-3510C Low Level

CAS No.	Parameter	Result	Flag	Units	Reported to LOQ	Dilution	Reference Method	Date/Time Prepared	Date/Time Analyzed	Analyst
Surrogate Recoveries		Result		Acceptance Range						
877-09-8	Surrogate: Tetrachloro-m-xylene	66.0 %		30-120						
2051-24-3	Surrogate: Decachlorobiphenyl	29.5 %	GC-Sur	30-120						

Metals, Target Analyte, ICP

Log-in Notes:

Sample Notes:

Sample Prepared by Method: EPA 3015A

CAS No.	Parameter	Result	Flag	Units	Reported to LOQ	Dilution	Reference Method	Date/Time Prepared	Date/Time Analyzed	Analyst
7429-90-5	Aluminum	2.87		mg/L	0.0556	1	EPA 6010C	12/12/2017 10:43	12/12/2017 21:10	BML
							Certifications:	CTDOH,NELAC-NY10854,NJDEP,PADEP		
7440-39-3	Barium	0.424		mg/L	0.0111	1	EPA 6010C	12/12/2017 10:43	12/12/2017 21:10	BML
							Certifications:	CTDOH,NELAC-NY10854,NJDEP,PADEP		
7440-70-2	Calcium	277		mg/L	0.0556	1	EPA 6010C	12/12/2017 10:43	12/12/2017 21:10	BML
							Certifications:	CTDOH,NELAC-NY10854,NJDEP,PADEP		
7440-47-3	Chromium	0.0731		mg/L	0.00556	1	EPA 6010C	12/12/2017 10:43	12/12/2017 21:10	BML
							Certifications:	CTDOH,NELAC-NY10854,NJDEP,PADEP		
7440-50-8	Copper	0.0869	B	mg/L	0.00333	1	EPA 6010C	12/12/2017 10:43	12/12/2017 21:10	BML
							Certifications:	CTDOH,NELAC-NY10854,NJDEP,PADEP		
7439-89-6	Iron	14.8		mg/L	0.0222	1	EPA 6010C	12/12/2017 10:43	12/12/2017 21:10	BML
							Certifications:	CTDOH,NELAC-NY10854,NJDEP,PADEP		
7439-92-1	Lead	0.0106		mg/L	0.00556	1	EPA 6010C	12/12/2017 10:43	12/12/2017 21:10	BML
							Certifications:	CTDOH,NELAC-NY10854,NJDEP,PADEP		
7439-95-4	Magnesium	74.0		mg/L	0.0556	1	EPA 6010C	12/12/2017 10:43	12/12/2017 21:10	BML
							Certifications:	CTDOH,NELAC-NY10854,NJDEP,PADEP		
7439-96-5	Manganese	2.58		mg/L	0.00556	1	EPA 6010C	12/12/2017 10:43	12/12/2017 21:10	BML
							Certifications:	CTDOH,NELAC-NY10854,NJDEP,PADEP		
7440-02-0	Nickel	0.0332		mg/L	0.00556	1	EPA 6010C	12/12/2017 10:43	12/12/2017 21:10	BML
							Certifications:	CTDOH,NELAC-NY10854,NJDEP,PADEP		
7440-09-7	Potassium	12.7	B	mg/L	0.0556	1	EPA 6010C	12/12/2017 10:43	12/12/2017 21:10	BML
							Certifications:	CTDOH,NELAC-NY10854,NJDEP,PADEP		
7440-22-4	Silver	ND		mg/L	0.00556	1	EPA 6010C	12/12/2017 10:43	12/12/2017 21:10	BML
							Certifications:	CTDOH,NELAC-NY10854,NJDEP,PADEP		
7440-23-5	Sodium	93.6	B	mg/L	0.111	1	EPA 6010C	12/12/2017 10:43	12/12/2017 21:10	BML
							Certifications:	CTDOH,NELAC-NY10854,NJDEP,PADEP		
7440-62-2	Vanadium	ND		mg/L	0.0111	1	EPA 6010C	12/12/2017 10:43	12/12/2017 21:10	BML
							Certifications:	CTDOH,NELAC-NY10854,NJDEP,PADEP		
7440-66-6	Zinc	0.102		mg/L	0.0167	1	EPA 6010C	12/12/2017 10:43	12/12/2017 21:10	BML
							Certifications:	CTDOH,NELAC-NY10854,NJDEP,PADEP		

Metals, Target Analyte, ICP Dissolved

Log-in Notes:

Sample Notes:

Sample Prepared by Method: EPA 3015A

CAS No.	Parameter	Result	Flag	Units	Reported to LOQ	Dilution	Reference Method	Date/Time Prepared	Date/Time Analyzed	Analyst
120 RESEARCH DRIVE		STRATFORD, CT 06615					132-02 89th AVENUE		RICHMOND HILL, NY 11418	
www.YORKLAB.com		(203) 325-1371					FAX (203) 357-0166		ClientServices@	



Sample Information

Client Sample ID: MW-4

York Sample ID: 17L0398-04

York Project (SDG) No.

Client Project ID

Matrix

Collection Date/Time

Date Received

17L0398

170313-3711 30th St Long Island City, NY

Water

December 11, 2017 3:00 pm

12/11/2017

Metals, Target Analyte, ICP Dissolved

Log-in Notes:

Sample Notes:

Sample Prepared by Method: EPA 3015A

CAS No.	Parameter	Result	Flag	Units	Reported to LOQ	Dilution	Reference Method	Date/Time Prepared	Date/Time Analyzed	Analyst
7429-90-5	Aluminum	ND		mg/L	0.0556	1	EPA 6010C Certifications: CTDOH,NELAC-NY10854,NJDEP,PADEP	12/13/2017 09:25	12/14/2017 03:11	BML
7440-39-3	Barium	0.0803		mg/L	0.0111	1	EPA 6010C Certifications: CTDOH,NELAC-NY10854,NJDEP,PADEP	12/13/2017 09:25	12/14/2017 03:11	BML
7440-70-2	Calcium	65.1		mg/L	0.0556	1	EPA 6010C Certifications: CTDOH,NELAC-NY10854,NJDEP,PADEP	12/13/2017 09:25	12/14/2017 03:11	BML
7440-47-3	Chromium	ND		mg/L	0.00556	1	EPA 6010C Certifications: CTDOH,NELAC-NY10854,NJDEP,PADEP	12/13/2017 09:25	12/14/2017 03:11	BML
7440-50-8	Copper	0.00890	B	mg/L	0.00333	1	EPA 6010C Certifications: CTDOH,NELAC-NY10854,NJDEP,PADEP	12/13/2017 09:25	12/14/2017 03:11	BML
7439-89-6	Iron	ND		mg/L	0.0222	1	EPA 6010C Certifications: CTDOH,NELAC-NY10854,NJDEP,PADEP	12/13/2017 09:25	12/14/2017 03:11	BML
7439-92-1	Lead	ND		mg/L	0.00556	1	EPA 6010C Certifications: CTDOH,NELAC-NY10854,NJDEP,PADEP	12/13/2017 09:25	12/14/2017 03:11	BML
7439-95-4	Magnesium	26.0		mg/L	0.0556	1	EPA 6010C Certifications: CTDOH,NELAC-NY10854,NJDEP,PADEP	12/13/2017 09:25	12/14/2017 03:11	BML
7439-96-5	Manganese	0.244		mg/L	0.00556	1	EPA 6010C Certifications: CTDOH,NELAC-NY10854,NJDEP,PADEP	12/13/2017 09:25	12/14/2017 03:11	BML
7440-02-0	Nickel	ND		mg/L	0.00556	1	EPA 6010C Certifications: CTDOH,NELAC-NY10854,NJDEP,PADEP	12/13/2017 09:25	12/14/2017 03:11	BML
7440-09-7	Potassium	9.11	B	mg/L	0.0556	1	EPA 6010C Certifications: CTDOH,NELAC-NY10854,NJDEP,PADEP	12/13/2017 09:25	12/14/2017 03:11	BML
7440-22-4	Silver	ND		mg/L	0.00556	1	EPA 6010C Certifications: CTDOH,NELAC-NY10854,NJDEP,PADEP	12/13/2017 09:25	12/14/2017 03:11	BML
7440-23-5	Sodium	67.5	B	mg/L	0.111	1	EPA 6010C Certifications: CTDOH,NELAC-NY10854,NJDEP,PADEP	12/13/2017 09:25	12/14/2017 03:11	BML
7440-62-2	Vanadium	ND		mg/L	0.0111	1	EPA 6010C Certifications: CTDOH,NELAC-NY10854,NJDEP,PADEP	12/13/2017 09:25	12/14/2017 03:11	BML
7440-66-6	Zinc	ND		mg/L	0.0167	1	EPA 6010C Certifications: CTDOH,NELAC-NY10854,NJDEP,PADEP	12/13/2017 09:25	12/14/2017 03:11	BML

Metals, Target Analyte, ICPMS

Log-in Notes:

Sample Notes:

Sample Prepared by Method: EPA 3015A

CAS No.	Parameter	Result	Flag	Units	Reported to LOQ	Dilution	Reference Method	Date/Time Prepared	Date/Time Analyzed	Analyst
7440-36-0	Antimony	ND		ug/L	1.11	1	EPA 6020A Certifications: CTDOH,NELAC-NY10854,NJDEP,PADEP	12/14/2017 10:06	12/14/2017 14:25	BML
7440-38-2	Arsenic	1.24		ug/L	1.11	1	EPA 6020A Certifications: CTDOH,NELAC-NY10854,NJDEP,PADEP	12/14/2017 10:06	12/14/2017 14:25	BML
7440-41-7	Beryllium	0.349		ug/L	0.333	1	EPA 6020A Certifications: CTDOH,NELAC-NY10854,NJDEP,PADEP	12/14/2017 10:06	12/14/2017 14:25	BML
7440-43-9	Cadmium	ND		ug/L	0.556	1	EPA 6020A Certifications: CTDOH,NELAC-NY10854,NJDEP,PADEP	12/14/2017 10:06	12/14/2017 14:25	BML
7439-98-7	Molybdenum	16.8		ug/L	1.11	1	EPA 6020A Certifications: CTDOH,NELAC-NY10854,NJDEP,PADEP	12/14/2017 10:06	12/14/2017 14:25	BML



Sample Information

Client Sample ID: MW-4

York Sample ID: 17L0398-04

York Project (SDG) No.

17L0398

Client Project ID

170313-3711 30th St Long Island City, NY

Matrix

Water

Collection Date/Time

December 11, 2017 3:00 pm

Date Received

12/11/2017

Metals, Target Analyte, ICPMS

Log-in Notes:

Sample Notes:

Sample Prepared by Method: EPA 3015A

CAS No.	Parameter	Result	Flag	Units	Reported to LOQ	Dilution	Reference Method	Date/Time Prepared	Date/Time Analyzed	Analyst
7782-49-2	Selenium	8.57		ug/L	1.11	1	EPA 6020A Certifications: CTDOH,NELAC-NY10854,NJDEP,PADEP	12/14/2017 10:06	12/14/2017 14:25	BML
7440-28-0	Thallium	ND		ug/L	1.11	1	EPA 6020A Certifications: CTDOH,NELAC-NY10854,NJDEP,PADEP	12/14/2017 10:06	12/14/2017 14:25	BML

Metals, Target Analyte, ICPMS Dissolved

Log-in Notes:

Sample Notes:

Sample Prepared by Method: EPA 3015A

CAS No.	Parameter	Result	Flag	Units	Reported to LOQ	Dilution	Reference Method	Date/Time Prepared	Date/Time Analyzed	Analyst
7440-36-0	Antimony	ND		ug/L	1.11	1	EPA 6020A Certifications: CTDOH,NELAC-NY10854,NJDEP,PADEP	12/14/2017 10:04	12/14/2017 13:46	BML
7440-38-2	Arsenic	ND		ug/L	1.11	1	EPA 6020A Certifications: CTDOH,NELAC-NY10854,NJDEP,PADEP	12/14/2017 10:04	12/14/2017 13:46	BML
7440-41-7	Beryllium	ND		ug/L	0.111	1	EPA 6020A Certifications: CTDOH,NELAC-NY10854,NJDEP,PADEP	12/14/2017 10:04	12/14/2017 13:46	BML
7440-43-9	Cadmium	ND		ug/L	0.556	1	EPA 6020A Certifications: CTDOH,NELAC-NY10854,NJDEP,PADEP	12/14/2017 10:04	12/14/2017 13:46	BML
7439-98-7	Molybdenum	43.2		ug/L	1.11	1	EPA 6020A Certifications: CTDOH,NELAC-NY10854,NJDEP,PADEP	12/14/2017 10:04	12/14/2017 13:46	BML
7782-49-2	Selenium	2.63		ug/L	1.11	1	EPA 6020A Certifications: CTDOH,NELAC-NY10854,NJDEP,PADEP	12/14/2017 10:04	12/14/2017 13:46	BML
7440-28-0	Thallium	ND		ug/L	1.11	1	EPA 6020A Certifications: CTDOH,NELAC-NY10854,NJDEP,PADEP	12/14/2017 10:04	12/14/2017 13:46	BML

Mercury by 7470/7471

Log-in Notes:

Sample Notes:

Sample Prepared by Method: EPA SW846-7470

CAS No.	Parameter	Result	Flag	Units	Reported to LOQ	Dilution	Reference Method	Date/Time Prepared	Date/Time Analyzed	Analyst
7439-97-6	Mercury	ND		mg/L	0.0002	1	EPA 7470 Certifications: CTDOH,NELAC-NY10854,NJDEP,PADEP	12/13/2017 01:08	12/13/2017 01:08	AA

Mercury, Dissolved

Log-in Notes:

Sample Notes:

Sample Prepared by Method: EPA SW846-7470

CAS No.	Parameter	Result	Flag	Units	Reported to LOQ	Dilution	Reference Method	Date/Time Prepared	Date/Time Analyzed	Analyst
7439-97-6	Mercury	ND		mg/L	0.0002	1	EPA 7470 Certifications: CTDOH,NELAC-NY10854,NJDEP,PADEP	12/13/2017 01:06	12/13/2017 01:06	AA

Chromium, Hexavalent

Log-in Notes:

Sample Notes:

Sample Prepared by Method: Analysis Preparation

CAS No.	Parameter	Result	Flag	Units	Reported to LOQ	Dilution	Reference Method	Date/Time Prepared	Date/Time Analyzed	Analyst
18540-29-9	Chromium, Hexavalent	0.121		mg/L	0.0100	1	EPA 7196A Certifications: NELAC-NY10854,CTDOH,NJDEP,PADEP	12/11/2017 20:45	12/11/2017 21:05	TAJ



Sample Information

Client Sample ID: MW-4

York Sample ID: 17L0398-04

York Project (SDG) No.

Client Project ID

Matrix

Collection Date/Time

Date Received

17L0398

170313-3711 30th St Long Island City, NY

Water

December 11, 2017 3:00 pm

12/11/2017

Chromium, Trivalent

Log-in Notes:

Sample Notes:

Sample Prepared by Method: Analysis Preparation

CAS No.	Parameter	Result	Flag	Units	Reported to LOQ	Dilution	Reference Method	Date/Time Prepared	Date/Time Analyzed	Analyst
16065-83-1	* Chromium, Trivalent	ND		mg/L	0.0100	1	Calculation Certifications:	12/15/2017 12:30	12/15/2017 12:38	PAM

Sample Information

Client Sample ID: MW-5

York Sample ID: 17L0398-05

York Project (SDG) No.

Client Project ID

Matrix

Collection Date/Time

Date Received

17L0398

170313-3711 30th St Long Island City, NY

Water

December 11, 2017 3:00 pm

12/11/2017

Volatile Organics, 8260 List - Low Level

Log-in Notes:

Sample Notes:

Sample Prepared by Method: EPA 5030B

CAS No.	Parameter	Result	Flag	Units	Reported to LOD/MDL	LOQ	Dilution	Reference Method	Date/Time Prepared	Date/Time Analyzed	Analyst
630-20-6	1,1,1,2-Tetrachloroethane	ND		ug/L	0.20	0.50	1	EPA 8260C Certifications:	12/14/2017 10:30	12/15/2017 05:55	SR
71-55-6	1,1,1-Trichloroethane	ND		ug/L	0.20	0.50	1	EPA 8260C Certifications:	12/14/2017 10:30	12/15/2017 05:55	SR
79-34-5	1,1,2,2-Tetrachloroethane	ND		ug/L	0.20	0.50	1	EPA 8260C Certifications:	12/14/2017 10:30	12/15/2017 05:55	SR
76-13-1	1,1,2-Trichloro-1,2,2-trifluoroethane (Freon 113)	ND		ug/L	0.20	0.50	1	EPA 8260C Certifications:	12/14/2017 10:30	12/15/2017 05:55	SR
79-00-5	1,1,2-Trichloroethane	ND		ug/L	0.20	0.50	1	EPA 8260C Certifications:	12/14/2017 10:30	12/15/2017 05:55	SR
75-34-3	1,1-Dichloroethane	ND		ug/L	0.20	0.50	1	EPA 8260C Certifications:	12/14/2017 10:30	12/15/2017 05:55	SR
75-35-4	1,1-Dichloroethylene	ND		ug/L	0.20	0.50	1	EPA 8260C Certifications:	12/14/2017 10:30	12/15/2017 05:55	SR
563-58-6	1,1-Dichloropropylene	ND		ug/L	0.20	0.50	1	EPA 8260C Certifications:	12/14/2017 10:30	12/15/2017 05:55	SR
87-61-6	1,2,3-Trichlorobenzene	ND		ug/L	0.20	0.50	1	EPA 8260C Certifications:	12/14/2017 10:30	12/15/2017 05:55	SR
96-18-4	1,2,3-Trichloropropane	ND		ug/L	0.20	0.50	1	EPA 8260C Certifications:	12/14/2017 10:30	12/15/2017 05:55	SR
95-93-2	* 1,2,4,5-Tetramethylbenzene	ND		ug/L	0.20	0.50	1	EPA 8260C Certifications:	12/14/2017 10:30	12/15/2017 05:55	SR
120-82-1	1,2,4-Trichlorobenzene	ND		ug/L	0.20	0.50	1	EPA 8260C Certifications:	12/14/2017 10:30	12/15/2017 05:55	SR
95-63-6	1,2,4-Trimethylbenzene	ND		ug/L	0.20	0.50	1	EPA 8260C Certifications:	12/14/2017 10:30	12/15/2017 05:55	SR
96-12-8	1,2-Dibromo-3-chloropropane	ND		ug/L	0.20	0.50	1	EPA 8260C Certifications:	12/14/2017 10:30	12/15/2017 05:55	SR
106-93-4	1,2-Dibromoethane	ND		ug/L	0.20	0.50	1	EPA 8260C Certifications:	12/14/2017 10:30	12/15/2017 05:55	SR



Sample Information

Client Sample ID: MW-5

York Sample ID: 17L0398-05

York Project (SDG) No.

Client Project ID

Matrix

Collection Date/Time

Date Received

17L0398

170313-3711 30th St Long Island City, NY

Water

December 11, 2017 3:00 pm

12/11/2017

Volatile Organics, 8260 List - Low Level

Log-in Notes:

Sample Notes:

Sample Prepared by Method: EPA 5030B

CAS No.	Parameter	Result	Flag	Units	Reported to LOD/MDL	LOQ	Dilution	Reference Method	Date/Time Prepared	Date/Time Analyzed	Analyst
95-50-1	1,2-Dichlorobenzene	ND		ug/L	0.20	0.50	1	EPA 8260C Certifications: CTDOH,NELAC-NY10854,NJDEP,NELAC-NY12058,PADEP	12/14/2017 10:30	12/15/2017 05:55	SR
107-06-2	1,2-Dichloroethane	ND		ug/L	0.20	0.50	1	EPA 8260C Certifications: CTDOH,NELAC-NY10854,NJDEP,NELAC-NY12058,PADEP	12/14/2017 10:30	12/15/2017 05:55	SR
78-87-5	1,2-Dichloropropane	ND		ug/L	0.20	0.50	1	EPA 8260C Certifications: CTDOH,NELAC-NY10854,NJDEP,NELAC-NY12058,PADEP	12/14/2017 10:30	12/15/2017 05:55	SR
108-67-8	1,3,5-Trimethylbenzene	ND		ug/L	0.20	0.50	1	EPA 8260C Certifications: CTDOH,NELAC-NY10854,NJDEP,NELAC-NY12058,PADEP	12/14/2017 10:30	12/15/2017 05:55	SR
541-73-1	1,3-Dichlorobenzene	ND		ug/L	0.20	0.50	1	EPA 8260C Certifications: CTDOH,NELAC-NY10854,NJDEP,NELAC-NY12058,PADEP	12/14/2017 10:30	12/15/2017 05:55	SR
142-28-9	1,3-Dichloropropane	ND		ug/L	0.20	0.50	1	EPA 8260C Certifications: NELAC-NY10854,NJDEP,NELAC-NY12058,PADEP	12/14/2017 10:30	12/15/2017 05:55	SR
106-46-7	1,4-Dichlorobenzene	ND		ug/L	0.20	0.50	1	EPA 8260C Certifications: CTDOH,NELAC-NY10854,NJDEP,NELAC-NY12058,PADEP	12/14/2017 10:30	12/15/2017 05:55	SR
594-20-7	2,2-Dichloropropane	ND		ug/L	0.20	0.50	1	EPA 8260C Certifications: NELAC-NY10854,NJDEP,NELAC-NY12058,PADEP	12/14/2017 10:30	12/15/2017 05:55	SR
78-93-3	2-Butanone	ND		ug/L	0.20	0.50	1	EPA 8260C Certifications: CTDOH,NELAC-NY10854,NJDEP,NELAC-NY12058,PADEP	12/14/2017 10:30	12/15/2017 05:55	SR
95-49-8	2-Chlorotoluene	ND		ug/L	0.20	0.50	1	EPA 8260C Certifications: CTDOH,NELAC-NY10854,NJDEP,NELAC-NY12058,PADEP	12/14/2017 10:30	12/15/2017 05:55	SR
591-78-6	2-Hexanone	ND		ug/L	0.20	0.50	1	EPA 8260C Certifications: CTDOH,NELAC-NY10854,NJDEP,NELAC-NY12058,PADEP	12/14/2017 10:30	12/15/2017 05:55	SR
106-43-4	4-Chlorotoluene	ND		ug/L	0.20	0.50	1	EPA 8260C Certifications: CTDOH,NELAC-NY10854,NJDEP,NELAC-NY12058,PADEP	12/14/2017 10:30	12/15/2017 05:55	SR
108-10-1	4-Methyl-2-pentanone	ND		ug/L	0.20	0.50	1	EPA 8260C Certifications: CTDOH,NELAC-NY10854,NJDEP,NELAC-NY12058,PADEP	12/14/2017 10:30	12/15/2017 05:55	SR
67-64-1	Acetone	ND		ug/L	1.0	2.0	1	EPA 8260C Certifications: CTDOH,NELAC-NY10854,NJDEP,NELAC-NY12058,PADEP	12/14/2017 10:30	12/15/2017 05:55	SR
71-43-2	Benzene	ND		ug/L	0.20	0.50	1	EPA 8260C Certifications: CTDOH,NELAC-NY10854,NJDEP,NELAC-NY12058,PADEP	12/14/2017 10:30	12/15/2017 05:55	SR
108-86-1	Bromobenzene	ND		ug/L	0.20	0.50	1	EPA 8260C Certifications: NELAC-NY10854,NJDEP,NELAC-NY12058,PADEP	12/14/2017 10:30	12/15/2017 05:55	SR
74-97-5	Bromochloromethane	ND		ug/L	0.20	0.50	1	EPA 8260C Certifications: NELAC-NY10854,NJDEP,NELAC-NY12058,PADEP	12/14/2017 10:30	12/15/2017 05:55	SR
75-27-4	Bromodichloromethane	ND		ug/L	0.20	0.50	1	EPA 8260C Certifications: CTDOH,NELAC-NY10854,NJDEP,NELAC-NY12058,PADEP	12/14/2017 10:30	12/15/2017 05:55	SR
75-25-2	Bromoform	ND		ug/L	0.20	0.50	1	EPA 8260C Certifications: CTDOH,NELAC-NY10854,NJDEP,NELAC-NY12058,PADEP	12/14/2017 10:30	12/15/2017 05:55	SR
74-83-9	Bromomethane	ND		ug/L	0.20	0.50	1	EPA 8260C Certifications: CTDOH,NELAC-NY10854,NJDEP,NELAC-NY12058,PADEP	12/14/2017 10:30	12/15/2017 05:55	SR
75-15-0	Carbon disulfide	ND		ug/L	0.20	0.50	1	EPA 8260C Certifications: CTDOH,NELAC-NY10854,NJDEP,NELAC-NY12058,PADEP	12/14/2017 10:30	12/15/2017 05:55	SR
56-23-5	Carbon tetrachloride	ND		ug/L	0.20	0.50	1	EPA 8260C Certifications: CTDOH,NELAC-NY10854,NJDEP,NELAC-NY12058,PADEP	12/14/2017 10:30	12/15/2017 05:55	SR
108-90-7	Chlorobenzene	ND		ug/L	0.20	0.50	1	EPA 8260C Certifications: CTDOH,NELAC-NY10854,NJDEP,NELAC-NY12058,PADEP	12/14/2017 10:30	12/15/2017 05:55	SR



Sample Information

Client Sample ID: MW-5

York Sample ID: 17L0398-05

York Project (SDG) No.

Client Project ID

Matrix

Collection Date/Time

Date Received

17L0398

170313-3711 30th St Long Island City, NY

Water

December 11, 2017 3:00 pm

12/11/2017

Volatile Organics, 8260 List - Low Level

Log-in Notes:

Sample Notes:

Sample Prepared by Method: EPA 5030B

CAS No.	Parameter	Result	Flag	Units	Reported to LOD/MDL	LOQ	Dilution	Reference Method	Date/Time Prepared	Date/Time Analyzed	Analyst
75-00-3	Chloroethane	ND		ug/L	0.20	0.50	1	EPA 8260C Certifications: CTDOH,NELAC-NY10854,NJDEP,NELAC-NY12058,PADEP	12/14/2017 10:30	12/15/2017 05:55	SR
67-66-3	Chloroform	ND		ug/L	0.20	0.50	1	EPA 8260C Certifications: CTDOH,NELAC-NY10854,NJDEP,NELAC-NY12058,PADEP	12/14/2017 10:30	12/15/2017 05:55	SR
74-87-3	Chloromethane	ND		ug/L	0.20	0.50	1	EPA 8260C Certifications: CTDOH,NELAC-NY10854,NJDEP,NELAC-NY12058,PADEP	12/14/2017 10:30	12/15/2017 05:55	SR
156-59-2	cis-1,2-Dichloroethylene	ND		ug/L	0.20	0.50	1	EPA 8260C Certifications: CTDOH,NELAC-NY10854,NJDEP,NELAC-NY12058,PADEP	12/14/2017 10:30	12/15/2017 05:55	SR
10061-01-5	cis-1,3-Dichloropropylene	ND		ug/L	0.20	0.50	1	EPA 8260C Certifications: CTDOH,NELAC-NY10854,NJDEP,NELAC-NY12058,PADEP	12/14/2017 10:30	12/15/2017 05:55	SR
124-48-1	Dibromochloromethane	ND		ug/L	0.20	0.50	1	EPA 8260C Certifications: CTDOH,NELAC-NY10854,NJDEP,NELAC-NY12058,PADEP	12/14/2017 10:30	12/15/2017 05:55	SR
74-95-3	Dibromomethane	ND		ug/L	0.20	0.50	1	EPA 8260C Certifications: NELAC-NY10854,NJDEP,NELAC-NY12058,PADEP	12/14/2017 10:30	12/15/2017 05:55	SR
75-71-8	Dichlorodifluoromethane	ND		ug/L	0.20	0.50	1	EPA 8260C Certifications: NELAC-NY10854,NJDEP,NELAC-NY12058,PADEP	12/14/2017 10:30	12/15/2017 05:55	SR
100-41-4	Ethyl Benzene	ND		ug/L	0.20	0.50	1	EPA 8260C Certifications: CTDOH,NELAC-NY10854,NJDEP,NELAC-NY12058,PADEP	12/14/2017 10:30	12/15/2017 05:55	SR
87-68-3	Hexachlorobutadiene	ND		ug/L	0.20	0.50	1	EPA 8260C Certifications: NELAC-NY10854,NJDEP,NELAC-NY12058,PADEP	12/14/2017 10:30	12/15/2017 05:55	SR
98-82-8	Isopropylbenzene	ND		ug/L	0.20	0.50	1	EPA 8260C Certifications: CTDOH,NELAC-NY10854,NJDEP,NELAC-NY12058,PADEP	12/14/2017 10:30	12/15/2017 05:55	SR
1634-04-4	Methyl tert-butyl ether (MTBE)	ND		ug/L	0.20	0.50	1	EPA 8260C Certifications: CTDOH,NELAC-NY10854,NJDEP,NELAC-NY12058,PADEP	12/14/2017 10:30	12/15/2017 05:55	SR
75-09-2	Methylene chloride	ND		ug/L	1.0	2.0	1	EPA 8260C Certifications: CTDOH,NELAC-NY10854,NJDEP,NELAC-NY12058,PADEP	12/14/2017 10:30	12/15/2017 05:55	SR
91-20-3	Naphthalene	ND		ug/L	1.0	2.0	1	EPA 8260C Certifications: NELAC-NY10854,NJDEP,NELAC-NY12058,PADEP	12/14/2017 10:30	12/15/2017 05:55	SR
104-51-8	n-Butylbenzene	ND		ug/L	0.20	0.50	1	EPA 8260C Certifications: CTDOH,NELAC-NY10854,NJDEP,NELAC-NY12058,PADEP	12/14/2017 10:30	12/15/2017 05:55	SR
103-65-1	n-Propylbenzene	ND		ug/L	0.20	0.50	1	EPA 8260C Certifications: CTDOH,NELAC-NY10854,NJDEP,NELAC-NY12058,PADEP	12/14/2017 10:30	12/15/2017 05:55	SR
95-47-6	o-Xylene	ND		ug/L	0.20	0.50	1	EPA 8260C Certifications: CTDOH,NELAC-NY10854,NELAC-NY12058,PADEP	12/14/2017 10:30	12/15/2017 05:55	SR
179601-23-1	p- & m- Xylenes	ND		ug/L	0.50	1.0	1	EPA 8260C Certifications: CTDOH,NELAC-NY10854,NELAC-NY12058,PADEP	12/14/2017 10:30	12/15/2017 05:55	SR
105-05-5	* p-Diethylbenzene	ND		ug/L	0.20	0.50	1	EPA 8260C Certifications:	12/14/2017 10:30	12/15/2017 05:55	SR
622-96-8	* p-Ethyltoluene	ND		ug/L	0.20	0.50	1	EPA 8260C Certifications:	12/14/2017 10:30	12/15/2017 05:55	SR
99-87-6	p-Isopropyltoluene	ND		ug/L	0.20	0.50	1	EPA 8260C Certifications: CTDOH,NELAC-NY10854,NJDEP,NELAC-NY12058,PADEP	12/14/2017 10:30	12/15/2017 05:55	SR
135-98-8	sec-Butylbenzene	ND		ug/L	0.20	0.50	1	EPA 8260C Certifications: CTDOH,NELAC-NY10854,NJDEP,NELAC-NY12058,PADEP	12/14/2017 10:30	12/15/2017 05:55	SR
100-42-5	Styrene	ND		ug/L	0.20	0.50	1	EPA 8260C Certifications: CTDOH,NELAC-NY10854,NJDEP,NELAC-NY12058,PADEP	12/14/2017 10:30	12/15/2017 05:55	SR



Sample Information

Client Sample ID: MW-5

York Sample ID: 17L0398-05

York Project (SDG) No.

Client Project ID

Matrix

Collection Date/Time

Date Received

17L0398

170313-3711 30th St Long Island City, NY

Water

December 11, 2017 3:00 pm

12/11/2017

Volatile Organics, 8260 List - Low Level

Log-in Notes:

Sample Notes:

Sample Prepared by Method: EPA 5030B

CAS No.	Parameter	Result	Flag	Units	Reported to LOD/MDL	LOQ	Dilution	Reference Method	Date/Time Prepared	Date/Time Analyzed	Analyst
98-06-6	tert-Butylbenzene	ND		ug/L	0.20	0.50	1	EPA 8260C Certifications: CTDOH,NELAC-NY10854,NJDEP,NELAC-NY12058,PADEP	12/14/2017 10:30	12/15/2017 05:55	SR
127-18-4	Tetrachloroethylene	1.4		ug/L	0.20	0.50	1	EPA 8260C Certifications: CTDOH,NELAC-NY10854,NJDEP,NELAC-NY12058,PADEP	12/14/2017 10:30	12/15/2017 05:55	SR
108-88-3	Toluene	ND		ug/L	0.20	0.50	1	EPA 8260C Certifications: CTDOH,NELAC-NY10854,NJDEP,NELAC-NY12058,PADEP	12/14/2017 10:30	12/15/2017 05:55	SR
156-60-5	trans-1,2-Dichloroethylene	ND		ug/L	0.20	0.50	1	EPA 8260C Certifications: CTDOH,NELAC-NY10854,NJDEP,NELAC-NY12058,PADEP	12/14/2017 10:30	12/15/2017 05:55	SR
10061-02-6	trans-1,3-Dichloropropylene	ND		ug/L	0.20	0.50	1	EPA 8260C Certifications: CTDOH,NELAC-NY10854,NJDEP,NELAC-NY12058,PADEP	12/14/2017 10:30	12/15/2017 05:55	SR
79-01-6	Trichloroethylene	ND		ug/L	0.20	0.50	1	EPA 8260C Certifications: CTDOH,NELAC-NY10854,NJDEP,NELAC-NY12058,PADEP	12/14/2017 10:30	12/15/2017 05:55	SR
75-69-4	Trichlorofluoromethane	ND		ug/L	0.20	0.50	1	EPA 8260C Certifications: CTDOH,NELAC-NY10854,NJDEP,NELAC-NY12058,PADEP	12/14/2017 10:30	12/15/2017 05:55	SR
75-01-4	Vinyl Chloride	ND		ug/L	0.20	0.50	1	EPA 8260C Certifications: CTDOH,NELAC-NY10854,NJDEP,NELAC-NY12058,PADEP	12/14/2017 10:30	12/15/2017 05:55	SR
1330-20-7	Xylenes, Total	ND		ug/L	0.60	1.5	1	EPA 8260C Certifications: CTDOH,NELAC-NY10854,NJDEP,NELAC-NY12058	12/14/2017 10:30	12/15/2017 05:55	SR
Surrogate Recoveries		Result			Acceptance Range						
17060-07-0	Surrogate: 1,2-Dichloroethane-d4	88.3 %			69-130						
2037-26-5	Surrogate: Toluene-d8	101 %			81-117						
460-00-4	Surrogate: p-Bromofluorobenzene	104 %			79-122						

Semi-Volatiles, 8270 Target List

Log-in Notes:

Sample Notes:

Sample Prepared by Method: EPA 3510C

CAS No.	Parameter	Result	Flag	Units	Reported to LOD/MDL	LOQ	Dilution	Reference Method	Date/Time Prepared	Date/Time Analyzed	Analyst
120-82-1	1,2,4-Trichlorobenzene	ND		ug/L	2.63	5.26	1	EPA 8270D Certifications: CTDOH,NELAC-NY10854,NJDEP,PADEP	12/12/2017 08:00	12/13/2017 17:47	SR
95-50-1	1,2-Dichlorobenzene	ND		ug/L	2.63	5.26	1	EPA 8270D Certifications: NELAC-NY10854,PADEP	12/12/2017 08:00	12/13/2017 17:47	SR
541-73-1	1,3-Dichlorobenzene	ND		ug/L	2.63	5.26	1	EPA 8270D Certifications: NELAC-NY10854,PADEP	12/12/2017 08:00	12/13/2017 17:47	SR
106-46-7	1,4-Dichlorobenzene	ND		ug/L	2.63	5.26	1	EPA 8270D Certifications: NELAC-NY10854,PADEP	12/12/2017 08:00	12/13/2017 17:47	SR
95-95-4	2,4,5-Trichlorophenol	ND		ug/L	2.63	5.26	1	EPA 8270D Certifications: CTDOH,NELAC-NY10854,NJDEP,PADEP	12/12/2017 08:00	12/13/2017 17:47	SR
88-06-2	2,4,6-Trichlorophenol	ND		ug/L	2.63	5.26	1	EPA 8270D Certifications: CTDOH,NELAC-NY10854,NJDEP,PADEP	12/12/2017 08:00	12/13/2017 17:47	SR
120-83-2	2,4-Dichlorophenol	ND		ug/L	2.63	5.26	1	EPA 8270D Certifications: CTDOH,NELAC-NY10854,NJDEP,PADEP	12/12/2017 08:00	12/13/2017 17:47	SR
105-67-9	2,4-Dimethylphenol	ND		ug/L	2.63	5.26	1	EPA 8270D Certifications: CTDOH,NELAC-NY10854,NJDEP,PADEP	12/12/2017 08:00	12/13/2017 17:47	SR
51-28-5	2,4-Dinitrophenol	ND		ug/L	2.63	5.26	1	EPA 8270D Certifications: CTDOH,NELAC-NY10854,NJDEP,PADEP	12/12/2017 08:00	12/13/2017 17:47	SR



Sample Information

Client Sample ID: MW-5

York Sample ID: 17L0398-05

York Project (SDG) No.

17L0398

Client Project ID

170313-3711 30th St Long Island City, NY

Matrix

Water

Collection Date/Time

December 11, 2017 3:00 pm

Date Received

12/11/2017

Semi-Volatiles, 8270 Target List

Log-in Notes:

Sample Notes:

Sample Prepared by Method: EPA 3510C

CAS No.	Parameter	Result	Flag	Units	Reported to LOD/MDL	LOQ	Dilution	Reference Method	Date/Time Prepared	Date/Time Analyzed	Analyst
121-14-2	2,4-Dinitrotoluene	ND		ug/L	2.63	5.26	1	EPA 8270D Certifications:	12/12/2017 08:00 CTDOH,NELAC-NY10854,NJDEP,PADEP	12/13/2017 17:47	SR
606-20-2	2,6-Dinitrotoluene	ND		ug/L	2.63	5.26	1	EPA 8270D Certifications:	12/12/2017 08:00 CTDOH,NELAC-NY10854,NJDEP,PADEP	12/13/2017 17:47	SR
91-58-7	2-Chloronaphthalene	ND		ug/L	2.63	5.26	1	EPA 8270D Certifications:	12/12/2017 08:00 CTDOH,NELAC-NY10854,NJDEP,PADEP	12/13/2017 17:47	SR
95-57-8	2-Chlorophenol	ND		ug/L	2.63	5.26	1	EPA 8270D Certifications:	12/12/2017 08:00 CTDOH,NELAC-NY10854,NJDEP,PADEP	12/13/2017 17:47	SR
91-57-6	2-Methylnaphthalene	ND		ug/L	2.63	5.26	1	EPA 8270D Certifications:	12/12/2017 08:00 CTDOH,NELAC-NY10854,NJDEP,PADEP	12/13/2017 17:47	SR
95-48-7	2-Methylphenol	ND		ug/L	2.63	5.26	1	EPA 8270D Certifications:	12/12/2017 08:00 CTDOH,NELAC-NY10854,NJDEP,PADEP	12/13/2017 17:47	SR
88-74-4	2-Nitroaniline	ND		ug/L	2.63	5.26	1	EPA 8270D Certifications:	12/12/2017 08:00 CTDOH,NELAC-NY10854,NJDEP,PADEP	12/13/2017 17:47	SR
88-75-5	2-Nitrophenol	ND		ug/L	2.63	5.26	1	EPA 8270D Certifications:	12/12/2017 08:00 CTDOH,NELAC-NY10854,NJDEP,PADEP	12/13/2017 17:47	SR
65794-96-9	3- & 4-Methylphenols	ND		ug/L	2.63	5.26	1	EPA 8270D Certifications:	12/12/2017 08:00 CTDOH,NELAC-NY10854,NJDEP,PADEP	12/13/2017 17:47	SR
91-94-1	3,3-Dichlorobenzidine	ND		ug/L	2.63	5.26	1	EPA 8270D Certifications:	12/12/2017 08:00 CTDOH,NELAC-NY10854,NJDEP,PADEP	12/13/2017 17:47	SR
99-09-2	3-Nitroaniline	ND		ug/L	2.63	5.26	1	EPA 8270D Certifications:	12/12/2017 08:00 CTDOH,NELAC-NY10854,NJDEP,PADEP	12/13/2017 17:47	SR
534-52-1	4,6-Dinitro-2-methylphenol	ND		ug/L	2.63	5.26	1	EPA 8270D Certifications:	12/12/2017 08:00 CTDOH,NELAC-NY10854,NJDEP,PADEP	12/13/2017 17:47	SR
101-55-3	4-Bromophenyl phenyl ether	ND		ug/L	2.63	5.26	1	EPA 8270D Certifications:	12/12/2017 08:00 CTDOH,NELAC-NY10854,NJDEP,PADEP	12/13/2017 17:47	SR
59-50-7	4-Chloro-3-methylphenol	ND		ug/L	2.63	5.26	1	EPA 8270D Certifications:	12/12/2017 08:00 CTDOH,NELAC-NY10854,NJDEP,PADEP	12/13/2017 17:47	SR
106-47-8	4-Chloroaniline	ND		ug/L	2.63	5.26	1	EPA 8270D Certifications:	12/12/2017 08:00 CTDOH,NELAC-NY10854,NJDEP,PADEP	12/13/2017 17:47	SR
7005-72-3	4-Chlorophenyl phenyl ether	ND		ug/L	2.63	5.26	1	EPA 8270D Certifications:	12/12/2017 08:00 CTDOH,NELAC-NY10854,NJDEP,PADEP	12/13/2017 17:47	SR
100-01-6	4-Nitroaniline	ND		ug/L	2.63	5.26	1	EPA 8270D Certifications:	12/12/2017 08:00 CTDOH,NELAC-NY10854,NJDEP,PADEP	12/13/2017 17:47	SR
100-02-7	4-Nitrophenol	ND		ug/L	2.63	5.26	1	EPA 8270D Certifications:	12/12/2017 08:00 CTDOH,NELAC-NY10854,NJDEP,PADEP	12/13/2017 17:47	SR
83-32-9	Acenaphthene	ND		ug/L	0.0526	0.0526	1	EPA 8270D Certifications:	12/12/2017 08:00 CTDOH,NELAC-NY10854,NJDEP,PADEP	12/13/2017 17:39	SR
208-96-8	Acenaphthylene	ND		ug/L	0.0526	0.0526	1	EPA 8270D Certifications:	12/12/2017 08:00 CTDOH,NELAC-NY10854,NJDEP,PADEP	12/13/2017 17:39	SR
62-53-3	Aniline	ND		ug/L	2.63	5.26	1	EPA 8270D Certifications:	12/12/2017 08:00 NELAC-NY10854,NJDEP,PADEP	12/13/2017 17:47	SR
120-12-7	Anthracene	ND		ug/L	0.0526	0.0526	1	EPA 8270D Certifications:	12/12/2017 08:00 CTDOH,NELAC-NY10854,NJDEP,PADEP	12/13/2017 17:39	SR
56-55-3	Benzo(a)anthracene	ND		ug/L	0.0526	0.0526	1	EPA 8270D Certifications:	12/12/2017 08:00 CTDOH,NELAC-NY10854,NJDEP,PADEP	12/13/2017 17:39	SR



Sample Information

Client Sample ID: MW-5

York Sample ID: 17L0398-05

York Project (SDG) No.

17L0398

Client Project ID

170313-3711 30th St Long Island City, NY

Matrix

Water

Collection Date/Time

December 11, 2017 3:00 pm

Date Received

12/11/2017

Semi-Volatiles, 8270 Target List

Log-in Notes:

Sample Notes:

Sample Prepared by Method: EPA 3510C

CAS No.	Parameter	Result	Flag	Units	Reported to LOD/MDL	LOQ	Dilution	Reference Method	Date/Time Prepared	Date/Time Analyzed	Analyst
50-32-8	Benzo(a)pyrene	ND		ug/L	0.0526	0.0526	1	EPA 8270D Certifications:	12/12/2017 08:00 CTDOH,NELAC-NY10854,NJDEP,PADEP	12/13/2017 17:39	SR
205-99-2	Benzo(b)fluoranthene	ND		ug/L	0.0526	0.0526	1	EPA 8270D Certifications:	12/12/2017 08:00 CTDOH,NELAC-NY10854,NJDEP,PADEP	12/13/2017 17:39	SR
191-24-2	Benzo(g,h,i)perylene	ND		ug/L	0.0526	0.0526	1	EPA 8270D Certifications:	12/12/2017 08:00 CTDOH,NELAC-NY10854,NJDEP,PADEP	12/13/2017 17:39	SR
207-08-9	Benzo(k)fluoranthene	ND		ug/L	0.0526	0.0526	1	EPA 8270D Certifications:	12/12/2017 08:00 CTDOH,NELAC-NY10854,NJDEP,PADEP	12/13/2017 17:39	SR
100-51-6	Benzyl alcohol	ND		ug/L	2.63	5.26	1	EPA 8270D Certifications:	12/12/2017 08:00 NELAC-NY10854,NJDEP,PADEP	12/13/2017 17:47	SR
85-68-7	Benzyl butyl phthalate	ND		ug/L	2.63	5.26	1	EPA 8270D Certifications:	12/12/2017 08:00 CTDOH,NELAC-NY10854,NJDEP,PADEP	12/13/2017 17:47	SR
111-91-1	Bis(2-chloroethoxy)methane	ND		ug/L	2.63	5.26	1	EPA 8270D Certifications:	12/12/2017 08:00 CTDOH,NELAC-NY10854,NJDEP,PADEP	12/13/2017 17:47	SR
111-44-4	Bis(2-chloroethyl)ether	ND		ug/L	2.63	5.26	1	EPA 8270D Certifications:	12/12/2017 08:00 CTDOH,NELAC-NY10854,NJDEP,PADEP	12/13/2017 17:47	SR
108-60-1	Bis(2-chloroisopropyl)ether	ND		ug/L	2.63	5.26	1	EPA 8270D Certifications:	12/12/2017 08:00 CTDOH,NELAC-NY10854,NJDEP,PADEP	12/13/2017 17:47	SR
117-81-7	Bis(2-ethylhexyl)phthalate	ND		ug/L	0.526	0.526	1	EPA 8270D Certifications:	12/12/2017 08:00 CTDOH,NELAC-NY10854,NJDEP,PADEP	12/13/2017 17:39	SR
218-01-9	Chrysene	ND		ug/L	0.0526	0.0526	1	EPA 8270D Certifications:	12/12/2017 08:00 CTDOH,NELAC-NY10854,NJDEP,PADEP	12/13/2017 17:39	SR
53-70-3	Dibenzo(a,h)anthracene	ND		ug/L	0.0526	0.0526	1	EPA 8270D Certifications:	12/12/2017 08:00 CTDOH,NELAC-NY10854,NJDEP,PADEP	12/13/2017 17:39	SR
132-64-9	Dibenzofuran	ND		ug/L	2.63	5.26	1	EPA 8270D Certifications:	12/12/2017 08:00 CTDOH,NELAC-NY10854,NJDEP,PADEP	12/13/2017 17:47	SR
84-66-2	Diethyl phthalate	ND		ug/L	2.63	5.26	1	EPA 8270D Certifications:	12/12/2017 08:00 CTDOH,NELAC-NY10854,NJDEP,PADEP	12/13/2017 17:47	SR
131-11-3	Dimethyl phthalate	ND		ug/L	2.63	5.26	1	EPA 8270D Certifications:	12/12/2017 08:00 CTDOH,NELAC-NY10854,NJDEP,PADEP	12/13/2017 17:47	SR
84-74-2	Di-n-butyl phthalate	ND		ug/L	2.63	5.26	1	EPA 8270D Certifications:	12/12/2017 08:00 CTDOH,NELAC-NY10854,NJDEP,PADEP	12/13/2017 17:47	SR
117-84-0	Di-n-octyl phthalate	ND		ug/L	2.63	5.26	1	EPA 8270D Certifications:	12/12/2017 08:00 CTDOH,NELAC-NY10854,NJDEP,PADEP	12/13/2017 17:47	SR
206-44-0	Fluoranthene	ND		ug/L	0.0526	0.0526	1	EPA 8270D Certifications:	12/12/2017 08:00 CTDOH,NELAC-NY10854,NJDEP,PADEP	12/13/2017 17:39	SR
86-73-7	Fluorene	ND		ug/L	0.0526	0.0526	1	EPA 8270D Certifications:	12/12/2017 08:00 NELAC-NY10854,NJDEP,PADEP	12/13/2017 17:39	SR
118-74-1	Hexachlorobenzene	ND		ug/L	0.0211	0.0211	1	EPA 8270D Certifications:	12/12/2017 08:00 CTDOH,NELAC-NY10854,NJDEP,PADEP	12/13/2017 17:39	SR
87-68-3	Hexachlorobutadiene	ND		ug/L	0.526	0.526	1	EPA 8270D Certifications:	12/12/2017 08:00 CTDOH,NELAC-NY10854,NJDEP,PADEP	12/13/2017 17:39	SR
77-47-4	Hexachlorocyclopentadiene	ND		ug/L	2.63	5.26	1	EPA 8270D Certifications:	12/12/2017 08:00 CTDOH,NELAC-NY10854,NJDEP,PADEP	12/13/2017 17:47	SR
67-72-1	Hexachloroethane	ND		ug/L	0.526	0.526	1	EPA 8270D Certifications:	12/12/2017 08:00 CTDOH,NELAC-NY10854,NJDEP,PADEP	12/13/2017 17:39	SR



Sample Information

Client Sample ID: MW-5

York Sample ID: 17L0398-05

York Project (SDG) No.

Client Project ID

Matrix

Collection Date/Time

Date Received

17L0398

170313-3711 30th St Long Island City, NY

Water

December 11, 2017 3:00 pm

12/11/2017

Semi-Volatiles, 8270 Target List

Log-in Notes:

Sample Notes:

Sample Prepared by Method: EPA 3510C

CAS No.	Parameter	Result	Flag	Units	Reported to LOD/MDL	LOQ	Dilution	Reference Method	Date/Time Prepared	Date/Time Analyzed	Analyst
193-39-5	Indeno(1,2,3-cd)pyrene	ND		ug/L	0.0526	0.0526	1	EPA 8270D Certifications: CTDOH,NELAC-NY10854,NJDEP,PADEP	12/12/2017 08:00	12/13/2017 17:39	SR
78-59-1	Isophorone	ND		ug/L	2.63	5.26	1	EPA 8270D Certifications: CTDOH,NELAC-NY10854,NJDEP,PADEP	12/12/2017 08:00	12/13/2017 17:47	SR
91-20-3	Naphthalene	0.0842		ug/L	0.0526	0.0526	1	EPA 8270D Certifications: CTDOH,NELAC-NY10854,NJDEP,PADEP	12/12/2017 08:00	12/13/2017 17:39	SR
98-95-3	Nitrobenzene	ND		ug/L	0.263	0.263	1	EPA 8270D Certifications: CTDOH,NELAC-NY10854,NJDEP,PADEP	12/12/2017 08:00	12/13/2017 17:39	SR
62-75-9	N-Nitrosodimethylamine	ND		ug/L	0.526	0.526	1	EPA 8270D Certifications: CTDOH,NELAC-NY10854,NJDEP,PADEP	12/12/2017 08:00	12/13/2017 17:39	SR
621-64-7	N-nitroso-di-n-propylamine	ND		ug/L	2.63	5.26	1	EPA 8270D Certifications: CTDOH,NELAC-NY10854,NJDEP,PADEP	12/12/2017 08:00	12/13/2017 17:47	SR
86-30-6	N-Nitrosodiphenylamine	ND		ug/L	2.63	5.26	1	EPA 8270D Certifications: CTDOH,NELAC-NY10854,NJDEP,PADEP	12/12/2017 08:00	12/13/2017 17:47	SR
87-86-5	Pentachlorophenol	ND		ug/L	0.263	0.263	1	EPA 8270D Certifications: CTDOH,NELAC-NY10854,NJDEP,PADEP	12/12/2017 08:00	12/13/2017 17:39	SR
85-01-8	Phenanthrene	ND		ug/L	0.0526	0.0526	1	EPA 8270D Certifications: CTDOH,NELAC-NY10854,NJDEP,PADEP	12/12/2017 08:00	12/13/2017 17:39	SR
108-95-2	Phenol	ND		ug/L	2.63	5.26	1	EPA 8270D Certifications: CTDOH,NELAC-NY10854,NJDEP,PADEP	12/12/2017 08:00	12/13/2017 17:47	SR
129-00-0	Pyrene	ND		ug/L	0.0526	0.0526	1	EPA 8270D Certifications: CTDOH,NELAC-NY10854,NJDEP,PADEP	12/12/2017 08:00	12/13/2017 17:39	SR
110-86-1	Pyridine	ND		ug/L	2.63	5.26	1	EPA 8270D Certifications: CTDOH,NELAC-NY10854,NJDEP,PADEP	12/12/2017 08:00	12/13/2017 17:47	SR
Surrogate Recoveries		Result	Acceptance Range								
367-12-4	Surrogate: 2-Fluorophenol	43.5 %	19.7-63.1								
4165-62-2	Surrogate: Phenol-d5	28.4 %	10.1-41.7								
4165-60-0	Surrogate: Nitrobenzene-d5	68.4 %	50.2-113								
321-60-8	Surrogate: 2-Fluorobiphenyl	66.8 %	39.9-105								
118-79-6	Surrogate: 2,4,6-Tribromophenol	82.1 %	39.3-151								
1718-51-0	Surrogate: Terphenyl-d14	34.3 %	30.7-106								

Pesticides, 8081 target list

Log-in Notes:

Sample Notes:

Sample Prepared by Method: EPA SW846-3510C Low Level

CAS No.	Parameter	Result	Flag	Units	Reported to LOQ	Dilution	Reference Method	Date/Time Prepared	Date/Time Analyzed	Analyst
72-54-8	4,4'-DDD	ND		ug/L	0.00410	1	EPA 8081B Certifications: CTDOH,NELAC-NY10854,NJDEP,PADEP	12/12/2017 07:51	12/12/2017 17:01	SA
72-55-9	4,4'-DDE	ND		ug/L	0.00410	1	EPA 8081B Certifications: CTDOH,NELAC-NY10854,NJDEP,PADEP	12/12/2017 07:51	12/12/2017 17:01	SA
50-29-3	4,4'-DDT	ND		ug/L	0.00410	1	EPA 8081B Certifications: CTDOH,NELAC-NY10854,NJDEP,PADEP	12/12/2017 07:51	12/12/2017 17:01	SA
309-00-2	Aldrin	ND		ug/L	0.00410	1	EPA 8081B Certifications: CTDOH,NELAC-NY10854,NJDEP,PADEP	12/12/2017 07:51	12/12/2017 17:01	SA



Sample Information

Client Sample ID: MW-5

York Sample ID: 17L0398-05

York Project (SDG) No.

Client Project ID

Matrix

Collection Date/Time

Date Received

17L0398

170313-3711 30th St Long Island City, NY

Water

December 11, 2017 3:00 pm

12/11/2017

Pesticides, 8081 target list

Log-in Notes:

Sample Notes:

Sample Prepared by Method: EPA SW846-3510C Low Level

CAS No.	Parameter	Result	Flag	Units	Reported to LOQ	Dilution	Reference Method	Date/Time Prepared	Date/Time Analyzed	Analyst
319-84-6	alpha-BHC	ND		ug/L	0.00410	1	EPA 8081B Certifications: CTDOH,NELAC-NY10854,NJDEP,PADEP	12/12/2017 07:51	12/12/2017 17:01	SA
5103-71-9	alpha-Chlordane	ND		ug/L	0.00410	1	EPA 8081B Certifications: CTDOH,NELAC-NY10854,NJDEP,PADEP	12/12/2017 07:51	12/12/2017 17:01	SA
319-85-7	beta-BHC	ND		ug/L	0.00410	1	EPA 8081B Certifications: CTDOH,NELAC-NY10854,NJDEP,PADEP	12/12/2017 07:51	12/12/2017 17:01	SA
57-74-9	Chlordane, total	ND		ug/L	0.0205	1	EPA 8081B Certifications: CTDOH,NELAC-NY10854,NJDEP,PADEP	12/12/2017 07:51	12/12/2017 17:01	SA
319-86-8	delta-BHC	ND		ug/L	0.00410	1	EPA 8081B Certifications: CTDOH,NELAC-NY10854,NJDEP,PADEP	12/12/2017 07:51	12/12/2017 17:01	SA
60-57-1	Dieldrin	ND		ug/L	0.00205	1	EPA 8081B Certifications: CTDOH,NELAC-NY10854,NJDEP,PADEP	12/12/2017 07:51	12/12/2017 17:01	SA
959-98-8	Endosulfan I	ND		ug/L	0.00410	1	EPA 8081B Certifications: CTDOH,NELAC-NY10854,NJDEP,PADEP	12/12/2017 07:51	12/12/2017 17:01	SA
33213-65-9	Endosulfan II	ND		ug/L	0.00410	1	EPA 8081B Certifications: CTDOH,NELAC-NY10854,NJDEP,PADEP	12/12/2017 07:51	12/12/2017 17:01	SA
1031-07-8	Endosulfan sulfate	ND		ug/L	0.00410	1	EPA 8081B Certifications: CTDOH,NELAC-NY10854,NJDEP,PADEP	12/12/2017 07:51	12/12/2017 17:01	SA
72-20-8	Endrin	ND		ug/L	0.00410	1	EPA 8081B Certifications: CTDOH,NELAC-NY10854,NJDEP,PADEP	12/12/2017 07:51	12/12/2017 17:01	SA
7421-93-4	Endrin aldehyde	ND		ug/L	0.0103	1	EPA 8081B Certifications: CTDOH,NELAC-NY10854,NJDEP,PADEP	12/12/2017 07:51	12/12/2017 17:01	SA
53494-70-5	Endrin ketone	ND		ug/L	0.0103	1	EPA 8081B Certifications: CTDOH,NELAC-NY10854,NJDEP,PADEP	12/12/2017 07:51	12/12/2017 17:01	SA
58-89-9	gamma-BHC (Lindane)	ND		ug/L	0.00410	1	EPA 8081B Certifications: CTDOH,NELAC-NY10854,NJDEP,PADEP	12/12/2017 07:51	12/12/2017 17:01	SA
5566-34-7	gamma-Chlordane	ND		ug/L	0.0103	1	EPA 8081B Certifications: CTDOH,NELAC-NY10854,NJDEP,PADEP	12/12/2017 07:51	12/12/2017 17:01	SA
76-44-8	Heptachlor	ND		ug/L	0.00410	1	EPA 8081B Certifications: CTDOH,NELAC-NY10854,NJDEP,PADEP	12/12/2017 07:51	12/12/2017 17:01	SA
1024-57-3	Heptachlor epoxide	0.00533		ug/L	0.00410	1	EPA 8081B Certifications: CTDOH,NELAC-NY10854,NJDEP,PADEP	12/12/2017 07:51	12/12/2017 17:01	SA
72-43-5	Methoxychlor	ND		ug/L	0.00410	1	EPA 8081B Certifications: CTDOH,NELAC-NY10854,NJDEP,PADEP	12/12/2017 07:51	12/12/2017 17:01	SA
8001-35-2	Toxaphene	ND		ug/L	0.103	1	EPA 8081B Certifications: CTDOH,NELAC-NY10854,NJDEP,PADEP	12/12/2017 07:51	12/12/2017 17:01	SA
Surrogate Recoveries		Result	Acceptance Range							
2051-24-3	Surrogate: Decachlorobiphenyl	45.6 %	30-150							
877-09-8	Surrogate: Tetrachloro-m-xylene	72.7 %	30-150							

Polychlorinated Biphenyls (PCB)

Log-in Notes:

Sample Notes:

Sample Prepared by Method: EPA SW846-3510C Low Level

CAS No.	Parameter	Result	Flag	Units	Reported to LOQ	Dilution	Reference Method	Date/Time Prepared	Date/Time Analyzed	Analyst
---------	-----------	--------	------	-------	--------------------	----------	------------------	-----------------------	-----------------------	---------



Sample Information

Client Sample ID: MW-5

York Sample ID: 17L0398-05

York Project (SDG) No.

17L0398

Client Project ID

170313-3711 30th St Long Island City, NY

Matrix

Water

Collection Date/Time

December 11, 2017 3:00 pm

Date Received

12/11/2017

Polychlorinated Biphenyls (PCB)

Log-in Notes:

Sample Notes:

Sample Prepared by Method: EPA SW846-3510C Low Level

CAS No.	Parameter	Result	Flag	Units	Reported to LOQ	Dilution	Reference Method	Date/Time Prepared	Date/Time Analyzed	Analyst
12674-11-2	Aroclor 1016	ND		ug/L	0.0513	1	EPA 8082A Certifications: NELAC-NY10854,CTDOH,NJDEP,PADEP	12/12/2017 07:51	12/13/2017 12:14	SA
11104-28-2	Aroclor 1221	ND		ug/L	0.0513	1	EPA 8082A Certifications: NELAC-NY10854,CTDOH,NJDEP,PADEP	12/12/2017 07:51	12/13/2017 12:14	SA
11141-16-5	Aroclor 1232	ND		ug/L	0.0513	1	EPA 8082A Certifications: NELAC-NY10854,CTDOH,NJDEP,PADEP	12/12/2017 07:51	12/13/2017 12:14	SA
53469-21-9	Aroclor 1242	ND		ug/L	0.0513	1	EPA 8082A Certifications: NELAC-NY10854,CTDOH,NJDEP,PADEP	12/12/2017 07:51	12/13/2017 12:14	SA
12672-29-6	Aroclor 1248	ND		ug/L	0.0513	1	EPA 8082A Certifications: NELAC-NY10854,CTDOH,NJDEP,PADEP	12/12/2017 07:51	12/13/2017 12:14	SA
11097-69-1	Aroclor 1254	ND		ug/L	0.0513	1	EPA 8082A Certifications: NELAC-NY10854,CTDOH,NJDEP,PADEP	12/12/2017 07:51	12/13/2017 12:14	SA
11096-82-5	Aroclor 1260	ND		ug/L	0.0513	1	EPA 8082A Certifications: NELAC-NY10854,CTDOH,NJDEP,PADEP	12/12/2017 07:51	12/13/2017 12:14	SA
1336-36-3	* Total PCBs	ND		ug/L	0.0513	1	EPA 8082A Certifications:	12/12/2017 07:51	12/13/2017 12:14	SA
Surrogate Recoveries		Result	Acceptance Range							
877-09-8	Surrogate: Tetrachloro-m-xylene	76.5 %	30-120							
2051-24-3	Surrogate: Decachlorobiphenyl	35.5 %	30-120							

Metals, Target Analyte, ICP

Log-in Notes:

Sample Notes:

Sample Prepared by Method: EPA 3015A

CAS No.	Parameter	Result	Flag	Units	Reported to LOQ	Dilution	Reference Method	Date/Time Prepared	Date/Time Analyzed	Analyst
7429-90-5	Aluminum	1.25		mg/L	0.0556	1	EPA 6010C Certifications: CTDOH,NELAC-NY10854,NJDEP,PADEP	12/12/2017 10:43	12/13/2017 19:26	BML
7440-39-3	Barium	0.146		mg/L	0.0111	1	EPA 6010C Certifications: CTDOH,NELAC-NY10854,NJDEP,PADEP	12/12/2017 10:43	12/13/2017 19:26	BML
7440-70-2	Calcium	116		mg/L	0.0556	1	EPA 6010C Certifications: CTDOH,NELAC-NY10854,NJDEP,PADEP	12/12/2017 10:43	12/13/2017 19:26	BML
7440-47-3	Chromium	0.0262		mg/L	0.00556	1	EPA 6010C Certifications: CTDOH,NELAC-NY10854,NJDEP,PADEP	12/12/2017 10:43	12/13/2017 19:26	BML
7440-50-8	Copper	0.0343	B	mg/L	0.00333	1	EPA 6010C Certifications: CTDOH,NELAC-NY10854,NJDEP,PADEP	12/12/2017 10:43	12/13/2017 19:26	BML
7439-89-6	Iron	3.61		mg/L	0.0222	1	EPA 6010C Certifications: CTDOH,NELAC-NY10854,NJDEP,PADEP	12/12/2017 10:43	12/13/2017 19:26	BML
7439-92-1	Lead	ND		mg/L	0.00556	1	EPA 6010C Certifications: CTDOH,NELAC-NY10854,NJDEP,PADEP	12/12/2017 10:43	12/13/2017 19:26	BML
7439-95-4	Magnesium	33.1		mg/L	0.0556	1	EPA 6010C Certifications: CTDOH,NELAC-NY10854,NJDEP,PADEP	12/12/2017 10:43	12/13/2017 19:26	BML
7439-96-5	Manganese	0.951		mg/L	0.00556	1	EPA 6010C Certifications: CTDOH,NELAC-NY10854,NJDEP,PADEP	12/12/2017 10:43	12/13/2017 19:26	BML



Sample Information

Client Sample ID: MW-5

York Sample ID: 17L0398-05

York Project (SDG) No.

17L0398

Client Project ID

170313-3711 30th St Long Island City, NY

Matrix

Water

Collection Date/Time

December 11, 2017 3:00 pm

Date Received

12/11/2017

Metals, Target Analyte, ICP

Log-in Notes:

Sample Notes:

Sample Prepared by Method: EPA 3015A

CAS No.	Parameter	Result	Flag	Units	Reported to LOQ	Dilution	Reference Method	Date/Time Prepared	Date/Time Analyzed	Analyst
7440-02-0	Nickel	0.00795		mg/L	0.00556	1	EPA 6010C Certifications: CTDOH,NELAC-NY10854,NJDEP,PADEP	12/12/2017 10:43	12/13/2017 19:26	BML
7440-09-7	Potassium	7.99	B	mg/L	0.0556	1	EPA 6010C Certifications: CTDOH,NELAC-NY10854,NJDEP,PADEP	12/12/2017 10:43	12/13/2017 19:26	BML
7440-22-4	Silver	ND		mg/L	0.00556	1	EPA 6010C Certifications: CTDOH,NELAC-NY10854,NJDEP,PADEP	12/12/2017 10:43	12/13/2017 19:26	BML
7440-23-5	Sodium	30.2	B	mg/L	0.111	1	EPA 6010C Certifications: CTDOH,NELAC-NY10854,NJDEP,PADEP	12/12/2017 10:43	12/13/2017 19:26	BML
7440-62-2	Vanadium	ND		mg/L	0.0111	1	EPA 6010C Certifications: CTDOH,NELAC-NY10854,NJDEP,PADEP	12/12/2017 10:43	12/13/2017 19:26	BML
7440-66-6	Zinc	0.0233		mg/L	0.0167	1	EPA 6010C Certifications: CTDOH,NELAC-NY10854,NJDEP,PADEP	12/12/2017 10:43	12/13/2017 19:26	BML

Metals, Target Analyte, ICP Dissolved

Log-in Notes:

Sample Notes:

Sample Prepared by Method: EPA 3015A

CAS No.	Parameter	Result	Flag	Units	Reported to LOQ	Dilution	Reference Method	Date/Time Prepared	Date/Time Analyzed	Analyst
7429-90-5	Aluminum	ND		mg/L	0.0556	1	EPA 6010C Certifications: CTDOH,NELAC-NY10854,NJDEP,PADEP	12/13/2017 09:25	12/14/2017 03:30	BML
7440-39-3	Barium	0.0391		mg/L	0.0111	1	EPA 6010C Certifications: CTDOH,NELAC-NY10854,NJDEP,PADEP	12/13/2017 09:25	12/14/2017 03:30	BML
7440-70-2	Calcium	59.0		mg/L	0.0556	1	EPA 6010C Certifications: CTDOH,NELAC-NY10854,NJDEP,PADEP	12/13/2017 09:25	12/14/2017 03:30	BML
7440-47-3	Chromium	ND		mg/L	0.00556	1	EPA 6010C Certifications: CTDOH,NELAC-NY10854,NJDEP,PADEP	12/13/2017 09:25	12/14/2017 03:30	BML
7440-50-8	Copper	0.00981	B	mg/L	0.00333	1	EPA 6010C Certifications: CTDOH,NELAC-NY10854,NJDEP,PADEP	12/13/2017 09:25	12/14/2017 03:30	BML
7439-89-6	Iron	ND		mg/L	0.0222	1	EPA 6010C Certifications: CTDOH,NELAC-NY10854,NJDEP,PADEP	12/13/2017 09:25	12/14/2017 03:30	BML
7439-92-1	Lead	ND		mg/L	0.00556	1	EPA 6010C Certifications: CTDOH,NELAC-NY10854,NJDEP,PADEP	12/13/2017 09:25	12/14/2017 03:30	BML
7439-95-4	Magnesium	20.4		mg/L	0.0556	1	EPA 6010C Certifications: CTDOH,NELAC-NY10854,NJDEP,PADEP	12/13/2017 09:25	12/14/2017 03:30	BML
7439-96-5	Manganese	0.143		mg/L	0.00556	1	EPA 6010C Certifications: CTDOH,NELAC-NY10854,NJDEP,PADEP	12/13/2017 09:25	12/14/2017 03:30	BML
7440-02-0	Nickel	ND		mg/L	0.00556	1	EPA 6010C Certifications: CTDOH,NELAC-NY10854,NJDEP,PADEP	12/13/2017 09:25	12/14/2017 03:30	BML
7440-09-7	Potassium	7.67	B	mg/L	0.0556	1	EPA 6010C Certifications: CTDOH,NELAC-NY10854,NJDEP,PADEP	12/13/2017 09:25	12/14/2017 03:30	BML
7440-22-4	Silver	ND		mg/L	0.00556	1	EPA 6010C Certifications: CTDOH,NELAC-NY10854,NJDEP,PADEP	12/13/2017 09:25	12/14/2017 03:30	BML
7440-23-5	Sodium	30.6	B	mg/L	0.111	1	EPA 6010C Certifications: CTDOH,NELAC-NY10854,NJDEP,PADEP	12/13/2017 09:25	12/14/2017 03:30	BML
7440-62-2	Vanadium	ND		mg/L	0.0111	1	EPA 6010C Certifications: CTDOH,NELAC-NY10854,NJDEP,PADEP	12/13/2017 09:25	12/14/2017 03:30	BML



Sample Information

Client Sample ID: MW-5

York Sample ID: 17L0398-05

York Project (SDG) No.

Client Project ID

Matrix

Collection Date/Time

Date Received

17L0398

170313-3711 30th St Long Island City, NY

Water

December 11, 2017 3:00 pm

12/11/2017

Metals, Target Analyte, ICP Dissolved

Log-in Notes:

Sample Notes:

Sample Prepared by Method: EPA 3015A

CAS No.	Parameter	Result	Flag	Units	Reported to LOQ	Dilution	Reference Method	Date/Time Prepared	Date/Time Analyzed	Analyst
7440-66-6	Zinc	ND		mg/L	0.0167	1	EPA 6010C Certifications: CTDOH,NELAC-NY10854,NJDEP,PADEP	12/13/2017 09:25	12/14/2017 03:30	BML

Metals, Target Analyte, ICPMS

Log-in Notes:

Sample Notes:

Sample Prepared by Method: EPA 3015A

CAS No.	Parameter	Result	Flag	Units	Reported to LOQ	Dilution	Reference Method	Date/Time Prepared	Date/Time Analyzed	Analyst
7440-36-0	Antimony	ND		ug/L	1.11	1	EPA 6020A Certifications: CTDOH,NELAC-NY10854,NJDEP,PADEP	12/14/2017 10:06	12/14/2017 14:29	BML
7440-38-2	Arsenic	ND		ug/L	1.11	1	EPA 6020A Certifications: CTDOH,NELAC-NY10854,NJDEP,PADEP	12/14/2017 10:06	12/14/2017 14:29	BML
7440-41-7	Beryllium	ND		ug/L	0.333	1	EPA 6020A Certifications: CTDOH,NELAC-NY10854,NJDEP,PADEP	12/14/2017 10:06	12/14/2017 14:29	BML
7440-43-9	Cadmium	ND		ug/L	0.556	1	EPA 6020A Certifications: CTDOH,NELAC-NY10854,NJDEP,PADEP	12/14/2017 10:06	12/14/2017 14:29	BML
7439-98-7	Molybdenum	5.23		ug/L	1.11	1	EPA 6020A Certifications: CTDOH,NELAC-NY10854,NJDEP,PADEP	12/14/2017 10:06	12/14/2017 14:29	BML
7782-49-2	Selenium	6.41		ug/L	1.11	1	EPA 6020A Certifications: CTDOH,NELAC-NY10854,NJDEP,PADEP	12/14/2017 10:06	12/14/2017 14:29	BML
7440-28-0	Thallium	ND		ug/L	1.11	1	EPA 6020A Certifications: CTDOH,NELAC-NY10854,NJDEP,PADEP	12/14/2017 10:06	12/14/2017 14:29	BML

Metals, Target Analyte, ICPMS Dissolved

Log-in Notes:

Sample Notes:

Sample Prepared by Method: EPA 3015A

CAS No.	Parameter	Result	Flag	Units	Reported to LOQ	Dilution	Reference Method	Date/Time Prepared	Date/Time Analyzed	Analyst
7440-36-0	Antimony	ND		ug/L	1.11	1	EPA 6020A Certifications: CTDOH,NELAC-NY10854,NJDEP,PADEP	12/14/2017 10:04	12/14/2017 13:58	BML
7440-38-2	Arsenic	ND		ug/L	1.11	1	EPA 6020A Certifications: CTDOH,NELAC-NY10854,NJDEP,PADEP	12/14/2017 10:04	12/14/2017 13:58	BML
7440-41-7	Beryllium	ND		ug/L	0.111	1	EPA 6020A Certifications: CTDOH,NELAC-NY10854,NJDEP,PADEP	12/14/2017 10:04	12/14/2017 13:58	BML
7440-43-9	Cadmium	ND		ug/L	0.556	1	EPA 6020A Certifications: CTDOH,NELAC-NY10854,NJDEP,PADEP	12/14/2017 10:04	12/14/2017 13:58	BML
7439-98-7	Molybdenum	40.1		ug/L	1.11	1	EPA 6020A Certifications: CTDOH,NELAC-NY10854,NJDEP,PADEP	12/14/2017 10:04	12/14/2017 13:58	BML
7782-49-2	Selenium	1.45		ug/L	1.11	1	EPA 6020A Certifications: CTDOH,NELAC-NY10854,NJDEP,PADEP	12/14/2017 10:04	12/14/2017 13:58	BML
7440-28-0	Thallium	ND		ug/L	1.11	1	EPA 6020A Certifications: CTDOH,NELAC-NY10854,NJDEP,PADEP	12/14/2017 10:04	12/14/2017 13:58	BML

Mercury by 7470/7471

Log-in Notes:

Sample Notes:



Sample Information

Client Sample ID: MW-5

York Sample ID: 17L0398-05

York Project (SDG) No.

Client Project ID

Matrix

Collection Date/Time

Date Received

17L0398

170313-3711 30th St Long Island City, NY

Water

December 11, 2017 3:00 pm

12/11/2017

Sample Prepared by Method: EPA SW846-7470

CAS No.	Parameter	Result	Flag	Units	Reported to LOQ	Dilution	Reference Method	Date/Time Prepared	Date/Time Analyzed	Analyst
7439-97-6	Mercury	ND		mg/L	0.0002	1	EPA 7470 Certifications: CTDOH,NELAC-NY10854,NJDEP,PADEP	12/13/2017 01:08	12/13/2017 01:08	AA

Mercury, Dissolved

Log-in Notes:

Sample Notes:

Sample Prepared by Method: EPA SW846-7470

CAS No.	Parameter	Result	Flag	Units	Reported to LOQ	Dilution	Reference Method	Date/Time Prepared	Date/Time Analyzed	Analyst
7439-97-6	Mercury	ND		mg/L	0.0002	1	EPA 7470 Certifications: CTDOH,NELAC-NY10854,NJDEP,PADEP	12/13/2017 01:06	12/13/2017 01:06	AA

Chromium, Hexavalent

Log-in Notes:

Sample Notes:

Sample Prepared by Method: Analysis Preparation

CAS No.	Parameter	Result	Flag	Units	Reported to LOQ	Dilution	Reference Method	Date/Time Prepared	Date/Time Analyzed	Analyst
18540-29-9	Chromium, Hexavalent	0.119		mg/L	0.0100	1	EPA 7196A Certifications: NELAC-NY10854,CTDOH,NJDEP,PADEP	12/11/2017 20:45	12/11/2017 21:05	TAJ

Chromium, Trivalent

Log-in Notes:

Sample Notes:

Sample Prepared by Method: Analysis Preparation

CAS No.	Parameter	Result	Flag	Units	Reported to LOQ	Dilution	Reference Method	Date/Time Prepared	Date/Time Analyzed	Analyst
16065-83-1	* Chromium, Trivalent	ND		mg/L	0.0100	1	Calculation Certifications:	12/15/2017 12:30	12/15/2017 12:38	PAM

Sample Information

Client Sample ID: Field Blank

York Sample ID: 17L0398-06

York Project (SDG) No.

Client Project ID

Matrix

Collection Date/Time

Date Received

17L0398

170313-3711 30th St Long Island City, NY

Water

December 11, 2017 3:00 pm

12/11/2017

Volatile Organics, 8260 List - Low Level

Log-in Notes:

Sample Notes:

Sample Prepared by Method: EPA 5030B

CAS No.	Parameter	Result	Flag	Units	Reported to LOD/MDL	LOQ	Dilution	Reference Method	Date/Time Prepared	Date/Time Analyzed	Analyst
630-20-6	1,1,1,2-Tetrachloroethane	ND		ug/L	0.20	0.50	1	EPA 8260C Certifications: CTDOH,NELAC-NY10854,NJDEP,NELAC-NY12058,PADEP	12/14/2017 10:30	12/15/2017 06:23	SR
71-55-6	1,1,1-Trichloroethane	ND		ug/L	0.20	0.50	1	EPA 8260C Certifications: CTDOH,NELAC-NY10854,NJDEP,NELAC-NY12058,PADEP	12/14/2017 10:30	12/15/2017 06:23	SR
79-34-5	1,1,2,2-Tetrachloroethane	ND		ug/L	0.20	0.50	1	EPA 8260C Certifications: CTDOH,NELAC-NY10854,NJDEP,NELAC-NY12058,PADEP	12/14/2017 10:30	12/15/2017 06:23	SR
76-13-1	1,1,2-Trichloro-1,2,2-trifluoroethane (Freon 113)	ND		ug/L	0.20	0.50	1	EPA 8260C Certifications: CTDOH,NELAC-NY10854,NJDEP,NELAC-NY12058,PADEP	12/14/2017 10:30	12/15/2017 06:23	SR



Sample Information

Client Sample ID: Field Blank

York Sample ID: 17L0398-06

York Project (SDG) No.

17L0398

Client Project ID

170313-3711 30th St Long Island City, NY

Matrix

Water

Collection Date/Time

December 11, 2017 3:00 pm

Date Received

12/11/2017

Volatile Organics, 8260 List - Low Level

Log-in Notes:

Sample Notes:

Sample Prepared by Method: EPA 5030B

CAS No.	Parameter	Result	Flag	Units	Reported to LOD/MDL	LOQ	Dilution	Reference Method	Date/Time Prepared	Date/Time Analyzed	Analyst
79-00-5	1,1,2-Trichloroethane	ND		ug/L	0.20	0.50	1	EPA 8260C Certifications: CTDOH,NELAC-NY10854,NJDEP,NELAC-NY12058,PADEP	12/14/2017 10:30	12/15/2017 06:23	SR
75-34-3	1,1-Dichloroethane	ND		ug/L	0.20	0.50	1	EPA 8260C Certifications: CTDOH,NELAC-NY10854,NJDEP,NELAC-NY12058,PADEP	12/14/2017 10:30	12/15/2017 06:23	SR
75-35-4	1,1-Dichloroethylene	ND		ug/L	0.20	0.50	1	EPA 8260C Certifications: CTDOH,NELAC-NY10854,NJDEP,NELAC-NY12058,PADEP	12/14/2017 10:30	12/15/2017 06:23	SR
563-58-6	1,1-Dichloropropylene	ND		ug/L	0.20	0.50	1	EPA 8260C Certifications: NELAC-NY10854,NJDEP,NELAC-NY12058	12/14/2017 10:30	12/15/2017 06:23	SR
87-61-6	1,2,3-Trichlorobenzene	ND		ug/L	0.20	0.50	1	EPA 8260C Certifications: NELAC-NY10854,NJDEP,NELAC-NY12058,PADEP	12/14/2017 10:30	12/15/2017 06:23	SR
96-18-4	1,2,3-Trichloropropane	ND		ug/L	0.20	0.50	1	EPA 8260C Certifications: NELAC-NY10854,NJDEP,NELAC-NY12058,PADEP	12/14/2017 10:30	12/15/2017 06:23	SR
95-93-2	* 1,2,4,5-Tetramethylbenzene	ND		ug/L	0.20	0.50	1	EPA 8260C Certifications:	12/14/2017 10:30	12/15/2017 06:23	SR
120-82-1	1,2,4-Trichlorobenzene	ND		ug/L	0.20	0.50	1	EPA 8260C Certifications: NELAC-NY10854,NJDEP,NELAC-NY12058,PADEP	12/14/2017 10:30	12/15/2017 06:23	SR
95-63-6	1,2,4-Trimethylbenzene	ND		ug/L	0.20	0.50	1	EPA 8260C Certifications: CTDOH,NELAC-NY10854,NJDEP,NELAC-NY12058,PADEP	12/14/2017 10:30	12/15/2017 06:23	SR
96-12-8	1,2-Dibromo-3-chloropropane	ND		ug/L	0.20	0.50	1	EPA 8260C Certifications: CTDOH,NELAC-NY10854,NJDEP,NELAC-NY12058,PADEP	12/14/2017 10:30	12/15/2017 06:23	SR
106-93-4	1,2-Dibromoethane	ND		ug/L	0.20	0.50	1	EPA 8260C Certifications: CTDOH,NELAC-NY10854,NJDEP,NELAC-NY12058,PADEP	12/14/2017 10:30	12/15/2017 06:23	SR
95-50-1	1,2-Dichlorobenzene	ND		ug/L	0.20	0.50	1	EPA 8260C Certifications: CTDOH,NELAC-NY10854,NJDEP,NELAC-NY12058,PADEP	12/14/2017 10:30	12/15/2017 06:23	SR
107-06-2	1,2-Dichloroethane	ND		ug/L	0.20	0.50	1	EPA 8260C Certifications: CTDOH,NELAC-NY10854,NJDEP,NELAC-NY12058,PADEP	12/14/2017 10:30	12/15/2017 06:23	SR
78-87-5	1,2-Dichloropropane	ND		ug/L	0.20	0.50	1	EPA 8260C Certifications: CTDOH,NELAC-NY10854,NJDEP,NELAC-NY12058,PADEP	12/14/2017 10:30	12/15/2017 06:23	SR
108-67-8	1,3,5-Trimethylbenzene	ND		ug/L	0.20	0.50	1	EPA 8260C Certifications: CTDOH,NELAC-NY10854,NJDEP,NELAC-NY12058,PADEP	12/14/2017 10:30	12/15/2017 06:23	SR
541-73-1	1,3-Dichlorobenzene	ND		ug/L	0.20	0.50	1	EPA 8260C Certifications: CTDOH,NELAC-NY10854,NJDEP,NELAC-NY12058,PADEP	12/14/2017 10:30	12/15/2017 06:23	SR
142-28-9	1,3-Dichloropropane	ND		ug/L	0.20	0.50	1	EPA 8260C Certifications: NELAC-NY10854,NJDEP,NELAC-NY12058,PADEP	12/14/2017 10:30	12/15/2017 06:23	SR
106-46-7	1,4-Dichlorobenzene	ND		ug/L	0.20	0.50	1	EPA 8260C Certifications: CTDOH,NELAC-NY10854,NJDEP,NELAC-NY12058,PADEP	12/14/2017 10:30	12/15/2017 06:23	SR
594-20-7	2,2-Dichloropropane	ND		ug/L	0.20	0.50	1	EPA 8260C Certifications: NELAC-NY10854,NJDEP,NELAC-NY12058,PADEP	12/14/2017 10:30	12/15/2017 06:23	SR
78-93-3	2-Butanone	ND		ug/L	0.20	0.50	1	EPA 8260C Certifications: CTDOH,NELAC-NY10854,NJDEP,NELAC-NY12058,PADEP	12/14/2017 10:30	12/15/2017 06:23	SR
95-49-8	2-Chlorotoluene	ND		ug/L	0.20	0.50	1	EPA 8260C Certifications: CTDOH,NELAC-NY10854,NJDEP,NELAC-NY12058,PADEP	12/14/2017 10:30	12/15/2017 06:23	SR
591-78-6	2-Hexanone	ND		ug/L	0.20	0.50	1	EPA 8260C Certifications: CTDOH,NELAC-NY10854,NJDEP,NELAC-NY12058,PADEP	12/14/2017 10:30	12/15/2017 06:23	SR
106-43-4	4-Chlorotoluene	ND		ug/L	0.20	0.50	1	EPA 8260C Certifications: CTDOH,NELAC-NY10854,NJDEP,NELAC-NY12058,PADEP	12/14/2017 10:30	12/15/2017 06:23	SR



Sample Information

Client Sample ID: Field Blank

York Sample ID: 17L0398-06

York Project (SDG) No.

17L0398

Client Project ID

170313-3711 30th St Long Island City, NY

Matrix

Water

Collection Date/Time

December 11, 2017 3:00 pm

Date Received

12/11/2017

Volatile Organics, 8260 List - Low Level

Log-in Notes:

Sample Notes:

Sample Prepared by Method: EPA 5030B

CAS No.	Parameter	Result	Flag	Units	Reported to LOD/MDL	LOQ	Dilution	Reference Method	Date/Time Prepared	Date/Time Analyzed	Analyst
108-10-1	4-Methyl-2-pentanone	ND		ug/L	0.20	0.50	1	EPA 8260C Certifications: CTDOH,NELAC-NY10854,NJDEP,NELAC-NY12058,PADEP	12/14/2017 10:30	12/15/2017 06:23	SR
67-64-1	Acetone	ND		ug/L	1.0	2.0	1	EPA 8260C Certifications: CTDOH,NELAC-NY10854,NJDEP,NELAC-NY12058,PADEP	12/14/2017 10:30	12/15/2017 06:23	SR
71-43-2	Benzene	ND		ug/L	0.20	0.50	1	EPA 8260C Certifications: CTDOH,NELAC-NY10854,NJDEP,NELAC-NY12058,PADEP	12/14/2017 10:30	12/15/2017 06:23	SR
108-86-1	Bromobenzene	ND		ug/L	0.20	0.50	1	EPA 8260C Certifications: NELAC-NY10854,NJDEP,NELAC-NY12058,PADEP	12/14/2017 10:30	12/15/2017 06:23	SR
74-97-5	Bromochloromethane	ND		ug/L	0.20	0.50	1	EPA 8260C Certifications: NELAC-NY10854,NJDEP,NELAC-NY12058,PADEP	12/14/2017 10:30	12/15/2017 06:23	SR
75-27-4	Bromodichloromethane	ND		ug/L	0.20	0.50	1	EPA 8260C Certifications: CTDOH,NELAC-NY10854,NJDEP,NELAC-NY12058,PADEP	12/14/2017 10:30	12/15/2017 06:23	SR
75-25-2	Bromoform	ND		ug/L	0.20	0.50	1	EPA 8260C Certifications: CTDOH,NELAC-NY10854,NJDEP,NELAC-NY12058,PADEP	12/14/2017 10:30	12/15/2017 06:23	SR
74-83-9	Bromomethane	ND		ug/L	0.20	0.50	1	EPA 8260C Certifications: CTDOH,NELAC-NY10854,NJDEP,NELAC-NY12058,PADEP	12/14/2017 10:30	12/15/2017 06:23	SR
75-15-0	Carbon disulfide	ND		ug/L	0.20	0.50	1	EPA 8260C Certifications: CTDOH,NELAC-NY10854,NJDEP,NELAC-NY12058,PADEP	12/14/2017 10:30	12/15/2017 06:23	SR
56-23-5	Carbon tetrachloride	ND		ug/L	0.20	0.50	1	EPA 8260C Certifications: CTDOH,NELAC-NY10854,NJDEP,NELAC-NY12058,PADEP	12/14/2017 10:30	12/15/2017 06:23	SR
108-90-7	Chlorobenzene	ND		ug/L	0.20	0.50	1	EPA 8260C Certifications: CTDOH,NELAC-NY10854,NJDEP,NELAC-NY12058,PADEP	12/14/2017 10:30	12/15/2017 06:23	SR
75-00-3	Chloroethane	ND		ug/L	0.20	0.50	1	EPA 8260C Certifications: CTDOH,NELAC-NY10854,NJDEP,NELAC-NY12058,PADEP	12/14/2017 10:30	12/15/2017 06:23	SR
67-66-3	Chloroform	ND		ug/L	0.20	0.50	1	EPA 8260C Certifications: CTDOH,NELAC-NY10854,NJDEP,NELAC-NY12058,PADEP	12/14/2017 10:30	12/15/2017 06:23	SR
74-87-3	Chloromethane	ND		ug/L	0.20	0.50	1	EPA 8260C Certifications: CTDOH,NELAC-NY10854,NJDEP,NELAC-NY12058,PADEP	12/14/2017 10:30	12/15/2017 06:23	SR
156-59-2	cis-1,2-Dichloroethylene	ND		ug/L	0.20	0.50	1	EPA 8260C Certifications: CTDOH,NELAC-NY10854,NJDEP,NELAC-NY12058,PADEP	12/14/2017 10:30	12/15/2017 06:23	SR
10061-01-5	cis-1,3-Dichloropropylene	ND		ug/L	0.20	0.50	1	EPA 8260C Certifications: CTDOH,NELAC-NY10854,NJDEP,NELAC-NY12058,PADEP	12/14/2017 10:30	12/15/2017 06:23	SR
124-48-1	Dibromochloromethane	ND		ug/L	0.20	0.50	1	EPA 8260C Certifications: CTDOH,NELAC-NY10854,NJDEP,NELAC-NY12058,PADEP	12/14/2017 10:30	12/15/2017 06:23	SR
74-95-3	Dibromomethane	ND		ug/L	0.20	0.50	1	EPA 8260C Certifications: NELAC-NY10854,NJDEP,NELAC-NY12058,PADEP	12/14/2017 10:30	12/15/2017 06:23	SR
75-71-8	Dichlorodifluoromethane	ND		ug/L	0.20	0.50	1	EPA 8260C Certifications: NELAC-NY10854,NJDEP,NELAC-NY12058,PADEP	12/14/2017 10:30	12/15/2017 06:23	SR
100-41-4	Ethyl Benzene	ND		ug/L	0.20	0.50	1	EPA 8260C Certifications: CTDOH,NELAC-NY10854,NJDEP,NELAC-NY12058,PADEP	12/14/2017 10:30	12/15/2017 06:23	SR
87-68-3	Hexachlorobutadiene	ND		ug/L	0.20	0.50	1	EPA 8260C Certifications: NELAC-NY10854,NJDEP,NELAC-NY12058,PADEP	12/14/2017 10:30	12/15/2017 06:23	SR
98-82-8	Isopropylbenzene	ND		ug/L	0.20	0.50	1	EPA 8260C Certifications: CTDOH,NELAC-NY10854,NJDEP,NELAC-NY12058,PADEP	12/14/2017 10:30	12/15/2017 06:23	SR
1634-04-4	Methyl tert-butyl ether (MTBE)	ND		ug/L	0.20	0.50	1	EPA 8260C Certifications: CTDOH,NELAC-NY10854,NJDEP,NELAC-NY12058,PADEP	12/14/2017 10:30	12/15/2017 06:23	SR



Sample Information

Client Sample ID: Field Blank

York Sample ID: 17L0398-06

York Project (SDG) No.

Client Project ID

Matrix

Collection Date/Time

Date Received

17L0398

170313-3711 30th St Long Island City, NY

Water

December 11, 2017 3:00 pm

12/11/2017

Volatile Organics, 8260 List - Low Level

Log-in Notes:

Sample Notes:

Sample Prepared by Method: EPA 5030B

CAS No.	Parameter	Result	Flag	Units	Reported to LOD/MDL	LOQ	Dilution	Reference Method	Date/Time Prepared	Date/Time Analyzed	Analyst
75-09-2	Methylene chloride	ND		ug/L	1.0	2.0	1	EPA 8260C Certifications: CTDOH,NELAC-NY10854,NJDEP,NELAC-NY12058,PADEP	12/14/2017 10:30	12/15/2017 06:23	SR
91-20-3	Naphthalene	ND		ug/L	1.0	2.0	1	EPA 8260C Certifications: NELAC-NY10854,NJDEP,NELAC-NY12058,PADEP	12/14/2017 10:30	12/15/2017 06:23	SR
104-51-8	n-Butylbenzene	ND		ug/L	0.20	0.50	1	EPA 8260C Certifications: CTDOH,NELAC-NY10854,NJDEP,NELAC-NY12058,PADEP	12/14/2017 10:30	12/15/2017 06:23	SR
103-65-1	n-Propylbenzene	ND		ug/L	0.20	0.50	1	EPA 8260C Certifications: CTDOH,NELAC-NY10854,NJDEP,NELAC-NY12058,PADEP	12/14/2017 10:30	12/15/2017 06:23	SR
95-47-6	o-Xylene	ND		ug/L	0.20	0.50	1	EPA 8260C Certifications: CTDOH,NELAC-NY10854,NELAC-NY12058,PADEP	12/14/2017 10:30	12/15/2017 06:23	SR
179601-23-1	p- & m- Xylenes	ND		ug/L	0.50	1.0	1	EPA 8260C Certifications: CTDOH,NELAC-NY10854,NELAC-NY12058,PADEP	12/14/2017 10:30	12/15/2017 06:23	SR
105-05-5	* p-Diethylbenzene	ND		ug/L	0.20	0.50	1	EPA 8260C Certifications:	12/14/2017 10:30	12/15/2017 06:23	SR
622-96-8	* p-Ethyltoluene	ND		ug/L	0.20	0.50	1	EPA 8260C Certifications:	12/14/2017 10:30	12/15/2017 06:23	SR
99-87-6	p-Isopropyltoluene	ND		ug/L	0.20	0.50	1	EPA 8260C Certifications: CTDOH,NELAC-NY10854,NJDEP,NELAC-NY12058,PADEP	12/14/2017 10:30	12/15/2017 06:23	SR
135-98-8	sec-Butylbenzene	ND		ug/L	0.20	0.50	1	EPA 8260C Certifications: CTDOH,NELAC-NY10854,NJDEP,NELAC-NY12058,PADEP	12/14/2017 10:30	12/15/2017 06:23	SR
100-42-5	Styrene	ND		ug/L	0.20	0.50	1	EPA 8260C Certifications: CTDOH,NELAC-NY10854,NJDEP,NELAC-NY12058,PADEP	12/14/2017 10:30	12/15/2017 06:23	SR
98-06-6	tert-Butylbenzene	ND		ug/L	0.20	0.50	1	EPA 8260C Certifications: CTDOH,NELAC-NY10854,NJDEP,NELAC-NY12058,PADEP	12/14/2017 10:30	12/15/2017 06:23	SR
127-18-4	Tetrachloroethylene	ND		ug/L	0.20	0.50	1	EPA 8260C Certifications: CTDOH,NELAC-NY10854,NJDEP,NELAC-NY12058,PADEP	12/14/2017 10:30	12/15/2017 06:23	SR
108-88-3	Toluene	ND		ug/L	0.20	0.50	1	EPA 8260C Certifications: CTDOH,NELAC-NY10854,NJDEP,NELAC-NY12058,PADEP	12/14/2017 10:30	12/15/2017 06:23	SR
156-60-5	trans-1,2-Dichloroethylene	ND		ug/L	0.20	0.50	1	EPA 8260C Certifications: CTDOH,NELAC-NY10854,NJDEP,NELAC-NY12058,PADEP	12/14/2017 10:30	12/15/2017 06:23	SR
10061-02-6	trans-1,3-Dichloropropylene	ND		ug/L	0.20	0.50	1	EPA 8260C Certifications: CTDOH,NELAC-NY10854,NJDEP,NELAC-NY12058,PADEP	12/14/2017 10:30	12/15/2017 06:23	SR
79-01-6	Trichloroethylene	ND		ug/L	0.20	0.50	1	EPA 8260C Certifications: CTDOH,NELAC-NY10854,NJDEP,NELAC-NY12058,PADEP	12/14/2017 10:30	12/15/2017 06:23	SR
75-69-4	Trichlorofluoromethane	ND		ug/L	0.20	0.50	1	EPA 8260C Certifications: CTDOH,NELAC-NY10854,NJDEP,NELAC-NY12058,PADEP	12/14/2017 10:30	12/15/2017 06:23	SR
75-01-4	Vinyl Chloride	ND		ug/L	0.20	0.50	1	EPA 8260C Certifications: CTDOH,NELAC-NY10854,NJDEP,NELAC-NY12058,PADEP	12/14/2017 10:30	12/15/2017 06:23	SR
1330-20-7	Xylenes, Total	ND		ug/L	0.60	1.5	1	EPA 8260C Certifications: CTDOH,NELAC-NY10854,NJDEP,NELAC-NY12058	12/14/2017 10:30	12/15/2017 06:23	SR
Surrogate Recoveries		Result	Acceptance Range								
17060-07-0	Surrogate: 1,2-Dichloroethane-d4	90.0 %	69-130								
2037-26-5	Surrogate: Toluene-d8	101 %	81-117								
460-00-4	Surrogate: p-Bromofluorobenzene	103 %	79-122								



Sample Information

Client Sample ID: Field Blank

York Sample ID: 17L0398-06

York Project (SDG) No.

17L0398

Client Project ID

170313-3711 30th St Long Island City, NY

Matrix

Water

Collection Date/Time

December 11, 2017 3:00 pm

Date Received

12/11/2017

Metals, Target Analyte, ICP

Log-in Notes:

Sample Notes:

Sample Prepared by Method: EPA 3015A

CAS No.	Parameter	Result	Flag	Units	Reported to LOQ	Dilution	Reference Method	Date/Time Prepared	Date/Time Analyzed	Analyst
7429-90-5	Aluminum	ND		mg/L	0.0556	1	EPA 6010C Certifications: CTDOH,NELAC-NY10854,NJDEP,PADEP	12/12/2017 10:43	12/13/2017 19:31	BML
7440-39-3	Barium	ND		mg/L	0.0111	1	EPA 6010C Certifications: CTDOH,NELAC-NY10854,NJDEP,PADEP	12/12/2017 10:43	12/13/2017 19:31	BML
7440-70-2	Calcium	0.0940		mg/L	0.0556	1	EPA 6010C Certifications: CTDOH,NELAC-NY10854,NJDEP,PADEP	12/12/2017 10:43	12/13/2017 19:31	BML
7440-47-3	Chromium	ND		mg/L	0.00556	1	EPA 6010C Certifications: CTDOH,NELAC-NY10854,NJDEP,PADEP	12/12/2017 10:43	12/13/2017 19:31	BML
7440-50-8	Copper	0.0135	B	mg/L	0.00333	1	EPA 6010C Certifications: CTDOH,NELAC-NY10854,NJDEP,PADEP	12/12/2017 10:43	12/13/2017 19:31	BML
7439-89-6	Iron	0.0239		mg/L	0.0222	1	EPA 6010C Certifications: CTDOH,NELAC-NY10854,NJDEP,PADEP	12/12/2017 10:43	12/13/2017 19:31	BML
7439-92-1	Lead	ND		mg/L	0.00556	1	EPA 6010C Certifications: CTDOH,NELAC-NY10854,NJDEP,PADEP	12/12/2017 10:43	12/13/2017 19:31	BML
7439-95-4	Magnesium	ND		mg/L	0.0556	1	EPA 6010C Certifications: CTDOH,NELAC-NY10854,NJDEP,PADEP	12/12/2017 10:43	12/13/2017 19:31	BML
7439-96-5	Manganese	ND		mg/L	0.00556	1	EPA 6010C Certifications: CTDOH,NELAC-NY10854,NJDEP,PADEP	12/12/2017 10:43	12/13/2017 19:31	BML
7440-02-0	Nickel	ND		mg/L	0.00556	1	EPA 6010C Certifications: CTDOH,NELAC-NY10854,NJDEP,PADEP	12/12/2017 10:43	12/13/2017 19:31	BML
7440-09-7	Potassium	0.0754	B	mg/L	0.0556	1	EPA 6010C Certifications: CTDOH,NELAC-NY10854,NJDEP,PADEP	12/12/2017 10:43	12/13/2017 19:31	BML
7440-22-4	Silver	ND		mg/L	0.00556	1	EPA 6010C Certifications: CTDOH,NELAC-NY10854,NJDEP,PADEP	12/12/2017 10:43	12/13/2017 19:31	BML
7440-23-5	Sodium	0.454	B	mg/L	0.111	1	EPA 6010C Certifications: CTDOH,NELAC-NY10854,NJDEP,PADEP	12/12/2017 10:43	12/13/2017 19:31	BML
7440-62-2	Vanadium	ND		mg/L	0.0111	1	EPA 6010C Certifications: CTDOH,NELAC-NY10854,NJDEP,PADEP	12/12/2017 10:43	12/13/2017 19:31	BML
7440-66-6	Zinc	0.0178		mg/L	0.0167	1	EPA 6010C Certifications: CTDOH,NELAC-NY10854,NJDEP,PADEP	12/12/2017 10:43	12/13/2017 19:31	BML

Metals, Target Analyte, ICP Dissolved

Log-in Notes:

Sample Notes:

Sample Prepared by Method: EPA 3015A

CAS No.	Parameter	Result	Flag	Units	Reported to LOQ	Dilution	Reference Method	Date/Time Prepared	Date/Time Analyzed	Analyst
7429-90-5	Aluminum	ND		mg/L	0.0556	1	EPA 6010C Certifications: CTDOH,NELAC-NY10854,NJDEP,PADEP	12/13/2017 09:25	12/14/2017 03:35	BML
7440-39-3	Barium	ND		mg/L	0.0111	1	EPA 6010C Certifications: CTDOH,NELAC-NY10854,NJDEP,PADEP	12/13/2017 09:25	12/14/2017 03:35	BML
7440-70-2	Calcium	ND		mg/L	0.0556	1	EPA 6010C Certifications: CTDOH,NELAC-NY10854,NJDEP,PADEP	12/13/2017 09:25	12/14/2017 03:35	BML
7440-47-3	Chromium	ND		mg/L	0.00556	1	EPA 6010C Certifications: CTDOH,NELAC-NY10854,NJDEP,PADEP	12/13/2017 09:25	12/14/2017 03:35	BML
7440-50-8	Copper	0.00614	B	mg/L	0.00333	1	EPA 6010C Certifications: CTDOH,NELAC-NY10854,NJDEP,PADEP	12/13/2017 09:25	12/14/2017 03:35	BML



Sample Information

Client Sample ID: Field Blank

York Sample ID: 17L0398-06

York Project (SDG) No.

17L0398

Client Project ID

170313-3711 30th St Long Island City, NY

Matrix

Water

Collection Date/Time

December 11, 2017 3:00 pm

Date Received

12/11/2017

Metals, Target Analyte, ICP Dissolved

Log-in Notes:

Sample Notes:

Sample Prepared by Method: EPA 3015A

CAS No.	Parameter	Result	Flag	Units	Reported to LOQ	Dilution	Reference Method	Date/Time Prepared	Date/Time Analyzed	Analyst
7439-89-6	Iron	ND		mg/L	0.0222	1	EPA 6010C Certifications: CTDOH,NELAC-NY10854,NJDEP,PADEP	12/13/2017 09:25	12/14/2017 03:35	BML
7439-92-1	Lead	ND		mg/L	0.00556	1	EPA 6010C Certifications: CTDOH,NELAC-NY10854,NJDEP,PADEP	12/13/2017 09:25	12/14/2017 03:35	BML
7439-95-4	Magnesium	ND		mg/L	0.0556	1	EPA 6010C Certifications: CTDOH,NELAC-NY10854,NJDEP,PADEP	12/13/2017 09:25	12/14/2017 03:35	BML
7439-96-5	Manganese	ND		mg/L	0.00556	1	EPA 6010C Certifications: CTDOH,NELAC-NY10854,NJDEP,PADEP	12/13/2017 09:25	12/14/2017 03:35	BML
7440-02-0	Nickel	ND		mg/L	0.00556	1	EPA 6010C Certifications: CTDOH,NELAC-NY10854,NJDEP,PADEP	12/13/2017 09:25	12/14/2017 03:35	BML
7440-09-7	Potassium	ND		mg/L	0.0556	1	EPA 6010C Certifications: CTDOH,NELAC-NY10854,NJDEP,PADEP	12/13/2017 09:25	12/14/2017 03:35	BML
7440-22-4	Silver	ND		mg/L	0.00556	1	EPA 6010C Certifications: CTDOH,NELAC-NY10854,NJDEP,PADEP	12/13/2017 09:25	12/14/2017 03:35	BML
7440-23-5	Sodium	ND		mg/L	0.111	1	EPA 6010C Certifications: CTDOH,NELAC-NY10854,NJDEP,PADEP	12/13/2017 09:25	12/14/2017 03:35	BML
7440-62-2	Vanadium	ND		mg/L	0.0111	1	EPA 6010C Certifications: CTDOH,NELAC-NY10854,NJDEP,PADEP	12/13/2017 09:25	12/14/2017 03:35	BML
7440-66-6	Zinc	ND		mg/L	0.0167	1	EPA 6010C Certifications: CTDOH,NELAC-NY10854,NJDEP,PADEP	12/13/2017 09:25	12/14/2017 03:35	BML

Metals, Target Analyte, ICPMS

Log-in Notes:

Sample Notes:

Sample Prepared by Method: EPA 3015A

CAS No.	Parameter	Result	Flag	Units	Reported to LOQ	Dilution	Reference Method	Date/Time Prepared	Date/Time Analyzed	Analyst
7440-36-0	Antimony	ND		ug/L	1.11	1	EPA 6020A Certifications: CTDOH,NELAC-NY10854,NJDEP,PADEP	12/14/2017 10:06	12/14/2017 14:32	BML
7440-38-2	Arsenic	ND		ug/L	1.11	1	EPA 6020A Certifications: CTDOH,NELAC-NY10854,NJDEP,PADEP	12/14/2017 10:06	12/14/2017 14:32	BML
7440-41-7	Beryllium	ND		ug/L	0.333	1	EPA 6020A Certifications: CTDOH,NELAC-NY10854,NJDEP,PADEP	12/14/2017 10:06	12/14/2017 14:32	BML
7440-43-9	Cadmium	ND		ug/L	0.556	1	EPA 6020A Certifications: CTDOH,NELAC-NY10854,NJDEP,PADEP	12/14/2017 10:06	12/14/2017 14:32	BML
7439-98-7	Molybdenum	ND		ug/L	1.11	1	EPA 6020A Certifications: CTDOH,NELAC-NY10854,NJDEP,PADEP	12/14/2017 10:06	12/14/2017 14:32	BML
7782-49-2	Selenium	ND		ug/L	1.11	1	EPA 6020A Certifications: CTDOH,NELAC-NY10854,NJDEP,PADEP	12/14/2017 10:06	12/14/2017 14:32	BML
7440-28-0	Thallium	ND		ug/L	1.11	1	EPA 6020A Certifications: CTDOH,NELAC-NY10854,NJDEP,PADEP	12/14/2017 10:06	12/14/2017 14:32	BML

Metals, Target Analyte, ICPMS Dissolved

Log-in Notes:

Sample Notes:

Sample Prepared by Method: EPA 3015A

CAS No.	Parameter	Result	Flag	Units	Reported to LOQ	Dilution	Reference Method	Date/Time Prepared	Date/Time Analyzed	Analyst
7440-36-0	Antimony	ND		ug/L	1.12	1	EPA 6020A Certifications: CTDOH,NELAC-NY10854,NJDEP,PADEP	12/14/2017 10:04	12/14/2017 14:02	BML



Sample Information

Client Sample ID: Field Blank

York Sample ID: 17L0398-06

York Project (SDG) No.

17L0398

Client Project ID

170313-3711 30th St Long Island City, NY

Matrix

Water

Collection Date/Time

December 11, 2017 3:00 pm

Date Received

12/11/2017

Metals, Target Analyte, ICPMS Dissolved

Log-in Notes:

Sample Notes:

Sample Prepared by Method: EPA 3015A

CAS No.	Parameter	Result	Flag	Units	Reported to LOQ	Dilution	Reference Method	Date/Time Prepared	Date/Time Analyzed	Analyst
7440-38-2	Arsenic	ND		ug/L	1.12	1	EPA 6020A Certifications: CTDOH,NELAC-NY10854,NJDEP,PADEP	12/14/2017 10:04	12/14/2017 14:02	BML
7440-41-7	Beryllium	ND		ug/L	0.112	1	EPA 6020A Certifications: CTDOH,NELAC-NY10854,NJDEP,PADEP	12/14/2017 10:04	12/14/2017 14:02	BML
7440-43-9	Cadmium	ND		ug/L	0.562	1	EPA 6020A Certifications: CTDOH,NELAC-NY10854,NJDEP,PADEP	12/14/2017 10:04	12/14/2017 14:02	BML
7439-98-7	Molybdenum	ND		ug/L	1.12	1	EPA 6020A Certifications: CTDOH,NELAC-NY10854,NJDEP,PADEP	12/14/2017 10:04	12/14/2017 14:02	BML
7782-49-2	Selenium	ND		ug/L	1.12	1	EPA 6020A Certifications: CTDOH,NELAC-NY10854,NJDEP,PADEP	12/14/2017 10:04	12/14/2017 14:02	BML
7440-28-0	Thallium	ND		ug/L	1.12	1	EPA 6020A Certifications: CTDOH,NELAC-NY10854,NJDEP,PADEP	12/14/2017 10:04	12/14/2017 14:02	BML

Mercury by 7470/7471

Log-in Notes:

Sample Notes:

Sample Prepared by Method: EPA SW846-7470

CAS No.	Parameter	Result	Flag	Units	Reported to LOQ	Dilution	Reference Method	Date/Time Prepared	Date/Time Analyzed	Analyst
7439-97-6	Mercury	ND		mg/L	0.0002	1	EPA 7470 Certifications: CTDOH,NELAC-NY10854,NJDEP,PADEP	12/13/2017 01:08	12/13/2017 01:08	AA

Mercury, Dissolved

Log-in Notes:

Sample Notes:

Sample Prepared by Method: EPA SW846-7470

CAS No.	Parameter	Result	Flag	Units	Reported to LOQ	Dilution	Reference Method	Date/Time Prepared	Date/Time Analyzed	Analyst
7439-97-6	Mercury	ND		mg/L	0.0002	1	EPA 7470 Certifications: CTDOH,NELAC-NY10854,NJDEP,PADEP	12/13/2017 01:06	12/13/2017 01:06	AA

Chromium, Hexavalent

Log-in Notes:

Sample Notes:

Sample Prepared by Method: Analysis Preparation

CAS No.	Parameter	Result	Flag	Units	Reported to LOQ	Dilution	Reference Method	Date/Time Prepared	Date/Time Analyzed	Analyst
18540-29-9	Chromium, Hexavalent	ND		mg/L	0.0100	1	EPA 7196A Certifications: NELAC-NY10854,CTDOH,NJDEP,PADEP	12/11/2017 20:45	12/11/2017 21:05	TAJ

Chromium, Trivalent

Log-in Notes:

Sample Notes:

Sample Prepared by Method: Analysis Preparation

CAS No.	Parameter	Result	Flag	Units	Reported to LOQ	Dilution	Reference Method	Date/Time Prepared	Date/Time Analyzed	Analyst
16065-83-1	* Chromium, Trivalent	ND		mg/L	0.0100	1	Calculation Certifications:	12/15/2017 12:30	12/15/2017 12:38	PAM



Sample Information

Client Sample ID: Trip Blank

York Sample ID: 17L0398-07

York Project (SDG) No.

Client Project ID

Matrix

Collection Date/Time

Date Received

17L0398

170313-3711 30th St Long Island City, NY

Water

December 11, 2017 12:00 am

12/11/2017

Volatile Organics, 8260 List - Low Level

Log-in Notes:

Sample Notes:

Sample Prepared by Method: EPA 5030B

CAS No.	Parameter	Result	Flag	Units	Reported to LOD/MDL	LOQ	Dilution	Reference Method	Date/Time Prepared	Date/Time Analyzed	Analyst
630-20-6	1,1,1,2-Tetrachloroethane	ND		ug/L	0.20	0.50	1	EPA 8260C Certifications: CTDOH,NELAC-NY10854,NJDEP,NELAC-NY12058,PADEP	12/14/2017 10:30	12/15/2017 06:50	SR
71-55-6	1,1,1-Trichloroethane	ND		ug/L	0.20	0.50	1	EPA 8260C Certifications: CTDOH,NELAC-NY10854,NJDEP,NELAC-NY12058,PADEP	12/14/2017 10:30	12/15/2017 06:50	SR
79-34-5	1,1,2,2-Tetrachloroethane	ND		ug/L	0.20	0.50	1	EPA 8260C Certifications: CTDOH,NELAC-NY10854,NJDEP,NELAC-NY12058,PADEP	12/14/2017 10:30	12/15/2017 06:50	SR
76-13-1	1,1,2-Trichloro-1,2,2-trifluoroethane (Freon 113)	ND		ug/L	0.20	0.50	1	EPA 8260C Certifications: CTDOH,NELAC-NY10854,NJDEP,NELAC-NY12058,PADEP	12/14/2017 10:30	12/15/2017 06:50	SR
79-00-5	1,1,2-Trichloroethane	ND		ug/L	0.20	0.50	1	EPA 8260C Certifications: CTDOH,NELAC-NY10854,NJDEP,NELAC-NY12058,PADEP	12/14/2017 10:30	12/15/2017 06:50	SR
75-34-3	1,1-Dichloroethane	ND		ug/L	0.20	0.50	1	EPA 8260C Certifications: CTDOH,NELAC-NY10854,NJDEP,NELAC-NY12058,PADEP	12/14/2017 10:30	12/15/2017 06:50	SR
75-35-4	1,1-Dichloroethylene	ND		ug/L	0.20	0.50	1	EPA 8260C Certifications: CTDOH,NELAC-NY10854,NJDEP,NELAC-NY12058,PADEP	12/14/2017 10:30	12/15/2017 06:50	SR
563-58-6	1,1-Dichloropropylene	ND		ug/L	0.20	0.50	1	EPA 8260C Certifications: NELAC-NY10854,NJDEP,NELAC-NY12058	12/14/2017 10:30	12/15/2017 06:50	SR
87-61-6	1,2,3-Trichlorobenzene	ND		ug/L	0.20	0.50	1	EPA 8260C Certifications: NELAC-NY10854,NJDEP,NELAC-NY12058,PADEP	12/14/2017 10:30	12/15/2017 06:50	SR
96-18-4	1,2,3-Trichloropropane	ND		ug/L	0.20	0.50	1	EPA 8260C Certifications: NELAC-NY10854,NJDEP,NELAC-NY12058,PADEP	12/14/2017 10:30	12/15/2017 06:50	SR
95-93-2	* 1,2,4,5-Tetramethylbenzene	ND		ug/L	0.20	0.50	1	EPA 8260C Certifications:	12/14/2017 10:30	12/15/2017 06:50	SR
120-82-1	1,2,4-Trichlorobenzene	ND		ug/L	0.20	0.50	1	EPA 8260C Certifications: NELAC-NY10854,NJDEP,NELAC-NY12058,PADEP	12/14/2017 10:30	12/15/2017 06:50	SR
95-63-6	1,2,4-Trimethylbenzene	ND		ug/L	0.20	0.50	1	EPA 8260C Certifications: CTDOH,NELAC-NY10854,NJDEP,NELAC-NY12058,PADEP	12/14/2017 10:30	12/15/2017 06:50	SR
96-12-8	1,2-Dibromo-3-chloropropane	ND		ug/L	0.20	0.50	1	EPA 8260C Certifications: CTDOH,NELAC-NY10854,NJDEP,NELAC-NY12058,PADEP	12/14/2017 10:30	12/15/2017 06:50	SR
106-93-4	1,2-Dibromoethane	ND		ug/L	0.20	0.50	1	EPA 8260C Certifications: CTDOH,NELAC-NY10854,NJDEP,NELAC-NY12058,PADEP	12/14/2017 10:30	12/15/2017 06:50	SR
95-50-1	1,2-Dichlorobenzene	ND		ug/L	0.20	0.50	1	EPA 8260C Certifications: CTDOH,NELAC-NY10854,NJDEP,NELAC-NY12058,PADEP	12/14/2017 10:30	12/15/2017 06:50	SR
107-06-2	1,2-Dichloroethane	ND		ug/L	0.20	0.50	1	EPA 8260C Certifications: CTDOH,NELAC-NY10854,NJDEP,NELAC-NY12058,PADEP	12/14/2017 10:30	12/15/2017 06:50	SR
78-87-5	1,2-Dichloropropane	ND		ug/L	0.20	0.50	1	EPA 8260C Certifications: CTDOH,NELAC-NY10854,NJDEP,NELAC-NY12058,PADEP	12/14/2017 10:30	12/15/2017 06:50	SR
108-67-8	1,3,5-Trimethylbenzene	ND		ug/L	0.20	0.50	1	EPA 8260C Certifications: CTDOH,NELAC-NY10854,NJDEP,NELAC-NY12058,PADEP	12/14/2017 10:30	12/15/2017 06:50	SR
541-73-1	1,3-Dichlorobenzene	ND		ug/L	0.20	0.50	1	EPA 8260C Certifications: CTDOH,NELAC-NY10854,NJDEP,NELAC-NY12058,PADEP	12/14/2017 10:30	12/15/2017 06:50	SR
142-28-9	1,3-Dichloropropane	ND		ug/L	0.20	0.50	1	EPA 8260C Certifications: NELAC-NY10854,NJDEP,NELAC-NY12058,PADEP	12/14/2017 10:30	12/15/2017 06:50	SR
106-46-7	1,4-Dichlorobenzene	ND		ug/L	0.20	0.50	1	EPA 8260C Certifications: CTDOH,NELAC-NY10854,NJDEP,NELAC-NY12058,PADEP	12/14/2017 10:30	12/15/2017 06:50	SR
594-20-7	2,2-Dichloropropane	ND		ug/L	0.20	0.50	1	EPA 8260C Certifications: NELAC-NY10854,NJDEP,NELAC-NY12058,PADEP	12/14/2017 10:30	12/15/2017 06:50	SR



Sample Information

Client Sample ID: Trip Blank

York Sample ID: 17L0398-07

York Project (SDG) No.

Client Project ID

Matrix

Collection Date/Time

Date Received

17L0398

170313-3711 30th St Long Island City, NY

Water

December 11, 2017 12:00 am

12/11/2017

Volatile Organics, 8260 List - Low Level

Log-in Notes:

Sample Notes:

Sample Prepared by Method: EPA 5030B

CAS No.	Parameter	Result	Flag	Units	Reported to LOD/MDL	LOQ	Dilution	Reference Method	Date/Time Prepared	Date/Time Analyzed	Analyst
78-93-3	2-Butanone	ND		ug/L	0.20	0.50	1	EPA 8260C Certifications: CTDOH,NELAC-NY10854,NJDEP,NELAC-NY12058,PADEP	12/14/2017 10:30	12/15/2017 06:50	SR
95-49-8	2-Chlorotoluene	ND		ug/L	0.20	0.50	1	EPA 8260C Certifications: CTDOH,NELAC-NY10854,NJDEP,NELAC-NY12058,PADEP	12/14/2017 10:30	12/15/2017 06:50	SR
591-78-6	2-Hexanone	ND		ug/L	0.20	0.50	1	EPA 8260C Certifications: CTDOH,NELAC-NY10854,NJDEP,NELAC-NY12058,PADEP	12/14/2017 10:30	12/15/2017 06:50	SR
106-43-4	4-Chlorotoluene	ND		ug/L	0.20	0.50	1	EPA 8260C Certifications: CTDOH,NELAC-NY10854,NJDEP,NELAC-NY12058,PADEP	12/14/2017 10:30	12/15/2017 06:50	SR
108-10-1	4-Methyl-2-pentanone	ND		ug/L	0.20	0.50	1	EPA 8260C Certifications: CTDOH,NELAC-NY10854,NJDEP,NELAC-NY12058,PADEP	12/14/2017 10:30	12/15/2017 06:50	SR
67-64-1	Acetone	ND		ug/L	1.0	2.0	1	EPA 8260C Certifications: CTDOH,NELAC-NY10854,NJDEP,NELAC-NY12058,PADEP	12/14/2017 10:30	12/15/2017 06:50	SR
71-43-2	Benzene	ND		ug/L	0.20	0.50	1	EPA 8260C Certifications: CTDOH,NELAC-NY10854,NJDEP,NELAC-NY12058,PADEP	12/14/2017 10:30	12/15/2017 06:50	SR
108-86-1	Bromobenzene	ND		ug/L	0.20	0.50	1	EPA 8260C Certifications: NELAC-NY10854,NJDEP,NELAC-NY12058,PADEP	12/14/2017 10:30	12/15/2017 06:50	SR
74-97-5	Bromochloromethane	ND		ug/L	0.20	0.50	1	EPA 8260C Certifications: NELAC-NY10854,NJDEP,NELAC-NY12058,PADEP	12/14/2017 10:30	12/15/2017 06:50	SR
75-27-4	Bromodichloromethane	ND		ug/L	0.20	0.50	1	EPA 8260C Certifications: CTDOH,NELAC-NY10854,NJDEP,NELAC-NY12058,PADEP	12/14/2017 10:30	12/15/2017 06:50	SR
75-25-2	Bromoform	ND		ug/L	0.20	0.50	1	EPA 8260C Certifications: CTDOH,NELAC-NY10854,NJDEP,NELAC-NY12058,PADEP	12/14/2017 10:30	12/15/2017 06:50	SR
74-83-9	Bromomethane	ND		ug/L	0.20	0.50	1	EPA 8260C Certifications: CTDOH,NELAC-NY10854,NJDEP,NELAC-NY12058,PADEP	12/14/2017 10:30	12/15/2017 06:50	SR
75-15-0	Carbon disulfide	ND		ug/L	0.20	0.50	1	EPA 8260C Certifications: CTDOH,NELAC-NY10854,NJDEP,NELAC-NY12058,PADEP	12/14/2017 10:30	12/15/2017 06:50	SR
56-23-5	Carbon tetrachloride	ND		ug/L	0.20	0.50	1	EPA 8260C Certifications: CTDOH,NELAC-NY10854,NJDEP,NELAC-NY12058,PADEP	12/14/2017 10:30	12/15/2017 06:50	SR
108-90-7	Chlorobenzene	ND		ug/L	0.20	0.50	1	EPA 8260C Certifications: CTDOH,NELAC-NY10854,NJDEP,NELAC-NY12058,PADEP	12/14/2017 10:30	12/15/2017 06:50	SR
75-00-3	Chloroethane	ND		ug/L	0.20	0.50	1	EPA 8260C Certifications: CTDOH,NELAC-NY10854,NJDEP,NELAC-NY12058,PADEP	12/14/2017 10:30	12/15/2017 06:50	SR
67-66-3	Chloroform	ND		ug/L	0.20	0.50	1	EPA 8260C Certifications: CTDOH,NELAC-NY10854,NJDEP,NELAC-NY12058,PADEP	12/14/2017 10:30	12/15/2017 06:50	SR
74-87-3	Chloromethane	ND		ug/L	0.20	0.50	1	EPA 8260C Certifications: CTDOH,NELAC-NY10854,NJDEP,NELAC-NY12058,PADEP	12/14/2017 10:30	12/15/2017 06:50	SR
156-59-2	cis-1,2-Dichloroethylene	ND		ug/L	0.20	0.50	1	EPA 8260C Certifications: CTDOH,NELAC-NY10854,NJDEP,NELAC-NY12058,PADEP	12/14/2017 10:30	12/15/2017 06:50	SR
10061-01-5	cis-1,3-Dichloropropylene	ND		ug/L	0.20	0.50	1	EPA 8260C Certifications: CTDOH,NELAC-NY10854,NJDEP,NELAC-NY12058,PADEP	12/14/2017 10:30	12/15/2017 06:50	SR
124-48-1	Dibromochloromethane	ND		ug/L	0.20	0.50	1	EPA 8260C Certifications: CTDOH,NELAC-NY10854,NJDEP,NELAC-NY12058,PADEP	12/14/2017 10:30	12/15/2017 06:50	SR
74-95-3	Dibromomethane	ND		ug/L	0.20	0.50	1	EPA 8260C Certifications: NELAC-NY10854,NJDEP,NELAC-NY12058,PADEP	12/14/2017 10:30	12/15/2017 06:50	SR
75-71-8	Dichlorodifluoromethane	ND		ug/L	0.20	0.50	1	EPA 8260C Certifications: NELAC-NY10854,NJDEP,NELAC-NY12058,PADEP	12/14/2017 10:30	12/15/2017 06:50	SR



Sample Information

Client Sample ID: Trip Blank

York Sample ID: 17L0398-07

York Project (SDG) No.

17L0398

Client Project ID

170313-3711 30th St Long Island City, NY

Matrix

Water

Collection Date/Time

December 11, 2017 12:00 am

Date Received

12/11/2017

Volatile Organics, 8260 List - Low Level

Log-in Notes:

Sample Notes:

Sample Prepared by Method: EPA 5030B

CAS No.	Parameter	Result	Flag	Units	Reported to LOD/MDL	LOQ	Dilution	Reference Method	Date/Time Prepared	Date/Time Analyzed	Analyst
100-41-4	Ethyl Benzene	ND		ug/L	0.20	0.50	1	EPA 8260C Certifications:	12/14/2017 10:30	12/15/2017 06:50	SR
87-68-3	Hexachlorobutadiene	ND		ug/L	0.20	0.50	1	EPA 8260C Certifications:	12/14/2017 10:30	12/15/2017 06:50	SR
98-82-8	Isopropylbenzene	ND		ug/L	0.20	0.50	1	EPA 8260C Certifications:	12/14/2017 10:30	12/15/2017 06:50	SR
1634-04-4	Methyl tert-butyl ether (MTBE)	ND		ug/L	0.20	0.50	1	EPA 8260C Certifications:	12/14/2017 10:30	12/15/2017 06:50	SR
75-09-2	Methylene chloride	ND		ug/L	1.0	2.0	1	EPA 8260C Certifications:	12/14/2017 10:30	12/15/2017 06:50	SR
91-20-3	Naphthalene	ND		ug/L	1.0	2.0	1	EPA 8260C Certifications:	12/14/2017 10:30	12/15/2017 06:50	SR
104-51-8	n-Butylbenzene	ND		ug/L	0.20	0.50	1	EPA 8260C Certifications:	12/14/2017 10:30	12/15/2017 06:50	SR
103-65-1	n-Propylbenzene	ND		ug/L	0.20	0.50	1	EPA 8260C Certifications:	12/14/2017 10:30	12/15/2017 06:50	SR
95-47-6	o-Xylene	ND		ug/L	0.20	0.50	1	EPA 8260C Certifications:	12/14/2017 10:30	12/15/2017 06:50	SR
179601-23-1	p- & m- Xylenes	ND		ug/L	0.50	1.0	1	EPA 8260C Certifications:	12/14/2017 10:30	12/15/2017 06:50	SR
105-05-5	* p-Diethylbenzene	ND		ug/L	0.20	0.50	1	EPA 8260C Certifications:	12/14/2017 10:30	12/15/2017 06:50	SR
622-96-8	* p-Ethyltoluene	ND		ug/L	0.20	0.50	1	EPA 8260C Certifications:	12/14/2017 10:30	12/15/2017 06:50	SR
99-87-6	p-Isopropyltoluene	ND		ug/L	0.20	0.50	1	EPA 8260C Certifications:	12/14/2017 10:30	12/15/2017 06:50	SR
135-98-8	sec-Butylbenzene	ND		ug/L	0.20	0.50	1	EPA 8260C Certifications:	12/14/2017 10:30	12/15/2017 06:50	SR
100-42-5	Styrene	ND		ug/L	0.20	0.50	1	EPA 8260C Certifications:	12/14/2017 10:30	12/15/2017 06:50	SR
98-06-6	tert-Butylbenzene	ND		ug/L	0.20	0.50	1	EPA 8260C Certifications:	12/14/2017 10:30	12/15/2017 06:50	SR
127-18-4	Tetrachloroethylene	ND		ug/L	0.20	0.50	1	EPA 8260C Certifications:	12/14/2017 10:30	12/15/2017 06:50	SR
108-88-3	Toluene	ND		ug/L	0.20	0.50	1	EPA 8260C Certifications:	12/14/2017 10:30	12/15/2017 06:50	SR
156-60-5	trans-1,2-Dichloroethylene	ND		ug/L	0.20	0.50	1	EPA 8260C Certifications:	12/14/2017 10:30	12/15/2017 06:50	SR
10061-02-6	trans-1,3-Dichloropropylene	ND		ug/L	0.20	0.50	1	EPA 8260C Certifications:	12/14/2017 10:30	12/15/2017 06:50	SR
79-01-6	Trichloroethylene	ND		ug/L	0.20	0.50	1	EPA 8260C Certifications:	12/14/2017 10:30	12/15/2017 06:50	SR
75-69-4	Trichlorofluoromethane	ND		ug/L	0.20	0.50	1	EPA 8260C Certifications:	12/14/2017 10:30	12/15/2017 06:50	SR
75-01-4	Vinyl Chloride	ND		ug/L	0.20	0.50	1	EPA 8260C Certifications:	12/14/2017 10:30	12/15/2017 06:50	SR



Sample Information

Client Sample ID: Trip Blank

York Sample ID: 17L0398-07

York Project (SDG) No.

Client Project ID

Matrix

Collection Date/Time

Date Received

17L0398

170313-3711 30th St Long Island City, NY

Water

December 11, 2017 12:00 am

12/11/2017

Volatile Organics, 8260 List - Low Level

Log-in Notes:

Sample Notes:

Sample Prepared by Method: EPA 5030B

CAS No.	Parameter	Result	Flag	Units	Reported to LOD/MDL	LOQ	Dilution	Reference Method	Date/Time Prepared	Date/Time Analyzed	Analyst
1330-20-7	Xylenes, Total	ND		ug/L	0.60	1.5	1	EPA 8260C	12/14/2017 10:30	12/15/2017 06:50	SR
		Certifications: CTDOH,NELAC-NY10854,NJDEP,NELAC-NY12058									
Surrogate Recoveries		Result	Acceptance Range								
17060-07-0	Surrogate: 1,2-Dichloroethane-d4	92.6 %	69-130								
2037-26-5	Surrogate: Toluene-d8	99.9 %	81-117								
460-00-4	Surrogate: p-Bromofluorobenzene	102 %	79-122								



Analytical Batch Summary

Batch ID: BL70478

Preparation Method: Analysis Preparation

Prepared By: TAJ

YORK Sample ID	Client Sample ID	Preparation Date
17L0398-01	MW-1	12/11/17
17L0398-02	MW-2	12/11/17
17L0398-03	MW-3	12/11/17
17L0398-04	MW-4	12/11/17
17L0398-05	MW-5	12/11/17
17L0398-06	Field Blank	12/11/17
BL70478-BLK1	Blank	12/11/17
BL70478-BS1	LCS	12/11/17
BL70478-DUP1	Duplicate	12/11/17
BL70478-MS1	Matrix Spike	12/11/17

Batch ID: BL70493

Preparation Method: EPA SW846-3510C Low Level

Prepared By: TMP

YORK Sample ID	Client Sample ID	Preparation Date
17L0398-01	MW-1	12/12/17
17L0398-01	MW-1	12/12/17
17L0398-02	MW-2	12/12/17
17L0398-02	MW-2	12/12/17
17L0398-03	MW-3	12/12/17
17L0398-03	MW-3	12/12/17
17L0398-04	MW-4	12/12/17
17L0398-04	MW-4	12/12/17
17L0398-05	MW-5	12/12/17
17L0398-05	MW-5	12/12/17
BL70493-BLK1	Blank	12/12/17
BL70493-BLK2	Blank	12/12/17
BL70493-BS1	LCS	12/12/17
BL70493-BS2	LCS	12/12/17
BL70493-BSD1	LCS Dup	12/12/17
BL70493-BSD2	LCS Dup	12/12/17

Batch ID: BL70496

Preparation Method: EPA 3510C

Prepared By: TMP

YORK Sample ID	Client Sample ID	Preparation Date
17L0398-01	MW-1	12/12/17
17L0398-02	MW-2	12/12/17
17L0398-03	MW-3	12/12/17
17L0398-04	MW-4	12/12/17
17L0398-05	MW-5	12/12/17
BL70496-BLK1	Blank	12/12/17
BL70496-BLK2	Blank	12/12/17
BL70496-BS1	LCS	12/12/17
BL70496-BS2	LCS	12/12/17
BL70496-BSD1	LCS Dup	12/12/17



Batch ID: BL70508

Preparation Method: EPA 3015A

Prepared By: SY

YORK Sample ID	Client Sample ID	Preparation Date
17L0398-01	MW-1	12/12/17
17L0398-02	MW-2	12/12/17
17L0398-03	MW-3	12/12/17
17L0398-04	MW-4	12/12/17
17L0398-05	MW-5	12/12/17
17L0398-06	Field Blank	12/12/17
BL70508-BLK1	Blank	12/12/17
BL70508-SRM1	Reference	12/12/17

Batch ID: BL70544

Preparation Method: EPA SW846-7470

Prepared By: AA

YORK Sample ID	Client Sample ID	Preparation Date
17L0398-01	MW-1	12/13/17
17L0398-02	MW-2	12/13/17
17L0398-03	MW-3	12/13/17
17L0398-04	MW-4	12/13/17
17L0398-05	MW-5	12/13/17
17L0398-06	Field Blank	12/13/17
BL70544-BLK1	Blank	12/13/17
BL70544-BS1	LCS	12/13/17
BL70544-BS2	LCS	12/13/17

Batch ID: BL70545

Preparation Method: EPA SW846-7470

Prepared By: AA

YORK Sample ID	Client Sample ID	Preparation Date
17L0398-01	MW-1	12/13/17
17L0398-02	MW-2	12/13/17
17L0398-03	MW-3	12/13/17
17L0398-04	MW-4	12/13/17
17L0398-05	MW-5	12/13/17
17L0398-06	Field Blank	12/13/17
BL70545-BLK1	Blank	12/13/17
BL70545-BS1	LCS	12/13/17
BL70545-BS2	LCS	12/13/17

Batch ID: BL70582

Preparation Method: EPA 3015A

Prepared By: SY

YORK Sample ID	Client Sample ID	Preparation Date
17L0398-01	MW-1	12/13/17
17L0398-02	MW-2	12/13/17
17L0398-03	MW-3	12/13/17
17L0398-04	MW-4	12/13/17
17L0398-05	MW-5	12/13/17
17L0398-06	Field Blank	12/13/17
BL70582-BLK1	Blank	12/13/17



BL70582-SRM1

Reference

12/13/17

Batch ID: BL70654**Preparation Method:** EPA 3015A**Prepared By:** SY

YORK Sample ID	Client Sample ID	Preparation Date
17L0398-01	MW-1	12/14/17
17L0398-02	MW-2	12/14/17
17L0398-03	MW-3	12/14/17
17L0398-04	MW-4	12/14/17
17L0398-05	MW-5	12/14/17
17L0398-06	Field Blank	12/14/17
BL70654-BLK1	Blank	12/14/17
BL70654-BS1	LCS	12/14/17
BL70654-DUP1	Duplicate	12/14/17
BL70654-MS1	Matrix Spike	12/14/17

Batch ID: BL70655**Preparation Method:** EPA 3015A**Prepared By:** SY

YORK Sample ID	Client Sample ID	Preparation Date
17L0398-01	MW-1	12/14/17
17L0398-02	MW-2	12/14/17
17L0398-03	MW-3	12/14/17
17L0398-04	MW-4	12/14/17
17L0398-05	MW-5	12/14/17
17L0398-06	Field Blank	12/14/17
BL70655-BLK1	Blank	12/14/17
BL70655-BS1	LCS	12/14/17
BL70655-DUP1	Duplicate	12/14/17
BL70655-MS1	Matrix Spike	12/14/17

Batch ID: BL70661**Preparation Method:** EPA 5030B**Prepared By:** RDS

YORK Sample ID	Client Sample ID	Preparation Date
17L0398-01	MW-1	12/14/17
17L0398-02	MW-2	12/14/17
17L0398-03	MW-3	12/14/17
17L0398-04	MW-4	12/14/17
17L0398-05	MW-5	12/14/17
17L0398-06	Field Blank	12/14/17
17L0398-07	Trip Blank	12/14/17
BL70661-BLK1	Blank	12/14/17
BL70661-BS1	LCS	12/14/17
BL70661-BSD1	LCS Dup	12/14/17

Batch ID: BL70727**Preparation Method:** Analysis Preparation**Prepared By:** PAM

YORK Sample ID	Client Sample ID	Preparation Date
17L0398-01	MW-1	12/15/17
17L0398-02	MW-2	12/15/17



17L0398-03	MW-3	12/15/17
17L0398-04	MW-4	12/15/17
17L0398-05	MW-5	12/15/17
17L0398-06	Field Blank	12/15/17



Volatile Organic Compounds by GC/MS - Quality Control Data

York Analytical Laboratories, Inc.

Analyte	Result	Reporting Limit	Units	Spike Level	Source* Result	%REC	%REC Limits	Flag	RPD	RPD Limit	Flag
---------	--------	--------------------	-------	----------------	-------------------	------	----------------	------	-----	--------------	------

Batch BL70661 - EPA 5030B

Blank (BL70661-BLK1)

Prepared & Analyzed: 12/14/2017

1,1,1,2-Tetrachloroethane	ND	0.50	ug/L
1,1,1-Trichloroethane	ND	0.50	"
1,1,2,2-Tetrachloroethane	ND	0.50	"
1,1,2-Trichloro-1,2,2-trifluoroethane (Freon 113)	ND	0.50	"
1,1,2-Trichloroethane	ND	0.50	"
1,1-Dichloroethane	ND	0.50	"
1,1-Dichloroethylene	ND	0.50	"
1,1-Dichloropropylene	ND	0.50	"
1,2,3-Trichlorobenzene	ND	0.50	"
1,2,3-Trichloropropane	ND	0.50	"
1,2,4,5-Tetramethylbenzene	ND	0.50	"
1,2,4-Trichlorobenzene	ND	0.50	"
1,2,4-Trimethylbenzene	ND	0.50	"
1,2-Dibromo-3-chloropropane	ND	0.50	"
1,2-Dibromoethane	ND	0.50	"
1,2-Dichlorobenzene	ND	0.50	"
1,2-Dichloroethane	ND	0.50	"
1,2-Dichloropropane	ND	0.50	"
1,3,5-Trimethylbenzene	ND	0.50	"
1,3-Dichlorobenzene	ND	0.50	"
1,3-Dichloropropane	ND	0.50	"
1,4-Dichlorobenzene	ND	0.50	"
2,2-Dichloropropane	ND	0.50	"
2-Butanone	ND	0.50	"
2-Chlorotoluene	ND	0.50	"
2-Hexanone	ND	0.50	"
4-Chlorotoluene	ND	0.50	"
4-Methyl-2-pentanone	ND	0.50	"
Acetone	ND	2.0	"
Benzene	ND	0.50	"
Bromobenzene	ND	0.50	"
Bromochloromethane	ND	0.50	"
Bromodichloromethane	ND	0.50	"
Bromoform	ND	0.50	"
Bromomethane	ND	0.50	"
Carbon disulfide	ND	0.50	"
Carbon tetrachloride	ND	0.50	"
Chlorobenzene	ND	0.50	"
Chloroethane	ND	0.50	"
Chloroform	ND	0.50	"
Chloromethane	ND	0.50	"
cis-1,2-Dichloroethylene	ND	0.50	"
cis-1,3-Dichloropropylene	ND	0.50	"
Dibromochloromethane	ND	0.50	"
Dibromomethane	ND	0.50	"
Dichlorodifluoromethane	ND	0.50	"
Ethyl Benzene	ND	0.50	"
Hexachlorobutadiene	ND	0.50	"
Isopropylbenzene	ND	0.50	"
Methyl tert-butyl ether (MTBE)	ND	0.50	"



Volatile Organic Compounds by GC/MS - Quality Control Data

York Analytical Laboratories, Inc.

Analyte	Result	Reporting Limit	Units	Spike Level	Source* Result	%REC	%REC Limits	Flag	RPD	RPD Limit	Flag
---------	--------	-----------------	-------	-------------	----------------	------	-------------	------	-----	-----------	------

Batch BL70661 - EPA 5030B

Blank (BL70661-BLK1)

Prepared & Analyzed: 12/14/2017

Methylene chloride	ND	2.0	ug/L								
Naphthalene	ND	2.0	"								
n-Butylbenzene	ND	0.50	"								
n-Propylbenzene	ND	0.50	"								
o-Xylene	ND	0.50	"								
p- & m- Xylenes	ND	1.0	"								
p-Diethylbenzene	ND	0.50	"								
p-Ethyltoluene	ND	0.50	"								
p-Isopropyltoluene	ND	0.50	"								
sec-Butylbenzene	ND	0.50	"								
Styrene	ND	0.50	"								
tert-Butylbenzene	ND	0.50	"								
Tetrachloroethylene	ND	0.50	"								
Toluene	ND	0.50	"								
trans-1,2-Dichloroethylene	ND	0.50	"								
trans-1,3-Dichloropropylene	ND	0.50	"								
Trichloroethylene	ND	0.50	"								
Trichlorofluoromethane	ND	0.50	"								
Vinyl Chloride	ND	0.50	"								
Xylenes, Total	ND	1.5	"								
<hr/>											
Surrogate: 1,2-Dichloroethane-d4	9.23		"	10.0		92.3	69-130				
Surrogate: Toluene-d8	10.1		"	10.0		101	81-117				
Surrogate: p-Bromofluorobenzene	10.3		"	10.0		103	79-122				

LCS (BL70661-BS1)

Prepared & Analyzed: 12/14/2017

1,1,1,2-Tetrachloroethane	10.1		ug/L	10.0		101	82-126				
1,1,1-Trichloroethane	9.98		"	10.0		99.8	78-136				
1,1,2,2-Tetrachloroethane	10.2		"	10.0		102	76-129				
1,1,2-Trichloro-1,2,2-trifluoroethane (Freon 113)	10.3		"	10.0		103	54-165				
1,1,2-Trichloroethane	9.97		"	10.0		99.7	82-123				
1,1-Dichloroethane	10.5		"	10.0		105	82-129				
1,1-Dichloroethylene	10.2		"	10.0		102	68-138				
1,1-Dichloropropylene	10.6		"	10.0		106	83-133				
1,2,3-Trichlorobenzene	11.9		"	10.0		119	76-136				
1,2,3-Trichloropropane	9.98		"	10.0		99.8	77-128				
1,2,4,5-Tetramethylbenzene	11.2		"	10.0		112	85-140				
1,2,4-Trichlorobenzene	10.9		"	10.0		109	76-137				
1,2,4-Trimethylbenzene	11.2		"	10.0		112	82-132				
1,2-Dibromo-3-chloropropane	9.52		"	10.0		95.2	45-147				
1,2-Dibromoethane	9.93		"	10.0		99.3	83-124				
1,2-Dichlorobenzene	10.3		"	10.0		103	79-123				
1,2-Dichloroethane	9.29		"	10.0		92.9	73-132				
1,2-Dichloropropane	10.5		"	10.0		105	78-126				
1,3,5-Trimethylbenzene	11.1		"	10.0		111	80-131				
1,3-Dichlorobenzene	10.9		"	10.0		109	86-122				
1,3-Dichloropropane	9.99		"	10.0		99.9	81-125				
1,4-Dichlorobenzene	10.7		"	10.0		107	85-124				
2,2-Dichloropropane	8.58		"	10.0		85.8	56-150				
2-Butanone	1.89		"	10.0		18.9	49-152	Low Bias			
2-Chlorotoluene	11.0		"	10.0		110	79-130				
2-Hexanone	8.62		"	10.0		86.2	51-146				



Volatile Organic Compounds by GC/MS - Quality Control Data

York Analytical Laboratories, Inc.

Analyte	Result	Reporting Limit	Units	Spike Level	Source* Result	%REC	%REC Limits	Flag	RPD	RPD Limit	Flag
Batch BL70661 - EPA 5030B											
LCS (BL70661-BS1)						Prepared & Analyzed: 12/14/2017					
4-Chlorotoluene	10.7		ug/L	10.0		107	79-128				
4-Methyl-2-pentanone	9.41		"	10.0		94.1	57-145				
Acetone	8.50		"	10.0		85.0	14-150				
Benzene	10.7		"	10.0		107	85-126				
Bromobenzene	10.5		"	10.0		105	78-129				
Bromochloromethane	9.88		"	10.0		98.8	77-128				
Bromodichloromethane	9.82		"	10.0		98.2	79-128				
Bromoform	9.36		"	10.0		93.6	78-133				
Bromomethane	9.74		"	10.0		97.4	43-168				
Carbon disulfide	10.6		"	10.0		106	68-146				
Carbon tetrachloride	9.90		"	10.0		99.0	77-141				
Chlorobenzene	10.4		"	10.0		104	88-120				
Chloroethane	9.60		"	10.0		96.0	65-136				
Chloroform	9.82		"	10.0		98.2	82-128				
Chloromethane	9.28		"	10.0		92.8	43-155				
cis-1,2-Dichloroethylene	10.7		"	10.0		107	83-129				
cis-1,3-Dichloropropylene	10.3		"	10.0		103	80-131				
Dibromochloromethane	9.58		"	10.0		95.8	80-130				
Dibromomethane	9.56		"	10.0		95.6	72-134				
Dichlorodifluoromethane	8.94		"	10.0		89.4	44-144				
Ethyl Benzene	10.8		"	10.0		108	80-131				
Hexachlorobutadiene	11.0		"	10.0		110	67-146				
Isopropylbenzene	11.7		"	10.0		117	76-140				
Methyl tert-butyl ether (MTBE)	9.97		"	10.0		99.7	76-135				
Methylene chloride	9.49		"	10.0		94.9	55-137				
Naphthalene	10.7		"	10.0		107	70-147				
n-Butylbenzene	10.9		"	10.0		109	79-132				
n-Propylbenzene	11.4		"	10.0		114	78-133				
o-Xylene	10.7		"	10.0		107	78-130				
p- & m- Xylenes	21.7		"	20.0		108	77-133				
p-Diethylbenzene	11.1		"	10.0		111	84-134				
p-Ethyltoluene	11.1		"	10.0		111	88-129				
p-Isopropyltoluene	11.4		"	10.0		114	81-136				
sec-Butylbenzene	11.4		"	10.0		114	79-137				
Styrene	10.6		"	10.0		106	67-132				
tert-Butylbenzene	11.4		"	10.0		114	77-138				
Tetrachloroethylene	11.5		"	10.0		115	82-131				
Toluene	10.7		"	10.0		107	80-127				
trans-1,2-Dichloroethylene	10.4		"	10.0		104	80-132				
trans-1,3-Dichloropropylene	9.80		"	10.0		98.0	78-131				
Trichloroethylene	10.4		"	10.0		104	82-128				
Trichlorofluoromethane	8.68		"	10.0		86.8	67-139				
Vinyl Chloride	9.90		"	10.0		99.0	58-145				
Surrogate: 1,2-Dichloroethane-d4	8.98		"	10.0		89.8	69-130				
Surrogate: Toluene-d8	10.2		"	10.0		102	81-117				
Surrogate: p-Bromofluorobenzene	10.2		"	10.0		102	79-122				



Volatile Organic Compounds by GC/MS - Quality Control Data

York Analytical Laboratories, Inc.

Analyte	Result	Reporting Limit	Units	Spike Level	Source* Result	%REC	%REC Limits	Flag	RPD	RPD Limit	Flag
Batch BL70661 - EPA 5030B											
LCS Dup (BL70661-BSD1)						Prepared & Analyzed: 12/14/2017					
1,1,1,2-Tetrachloroethane	10.3		ug/L	10.0		103	82-126		1.96	30	
1,1,1-Trichloroethane	9.97		"	10.0		99.7	78-136		0.100	30	
1,1,2,2-Tetrachloroethane	9.91		"	10.0		99.1	76-129		2.39	30	
1,1,2-Trichloro-1,2,2-trifluoroethane (Freon 113)	10.5		"	10.0		105	54-165		2.12	30	
1,1,2-Trichloroethane	10.4		"	10.0		104	82-123		4.41	30	
1,1-Dichloroethane	10.5		"	10.0		105	82-129		0.191	30	
1,1-Dichloroethylene	10.3		"	10.0		103	68-138		0.681	30	
1,1-Dichloropropylene	10.7		"	10.0		107	83-133		0.937	30	
1,2,3-Trichlorobenzene	12.2		"	10.0		122	76-136		3.24	30	
1,2,3-Trichloropropane	10.4		"	10.0		104	77-128		4.12	30	
1,2,4,5-Tetramethylbenzene	11.3		"	10.0		113	85-140		0.797	30	
1,2,4-Trichlorobenzene	11.2		"	10.0		112	76-137		2.79	30	
1,2,4-Trimethylbenzene	11.2		"	10.0		112	82-132		0.179	30	
1,2-Dibromo-3-chloropropane	10.0		"	10.0		100	45-147		5.02	30	
1,2-Dibromoethane	10.3		"	10.0		103	83-124		3.75	30	
1,2-Dichlorobenzene	10.5		"	10.0		105	79-123		1.74	30	
1,2-Dichloroethane	9.58		"	10.0		95.8	73-132		3.07	30	
1,2-Dichloropropane	10.6		"	10.0		106	78-126		1.04	30	
1,3,5-Trimethylbenzene	11.0		"	10.0		110	80-131		0.452	30	
1,3-Dichlorobenzene	11.0		"	10.0		110	86-122		1.09	30	
1,3-Dichloropropane	10.4		"	10.0		104	81-125		4.41	30	
1,4-Dichlorobenzene	11.0		"	10.0		110	85-124		2.67	30	
2,2-Dichloropropane	8.45		"	10.0		84.5	56-150		1.53	30	
2-Butanone	9.61		"	10.0		96.1	49-152		134	30	Non-dir.
2-Chlorotoluene	11.0		"	10.0		110	79-130		0.636	30	
2-Hexanone	10.5		"	10.0		105	51-146		19.9	30	
4-Chlorotoluene	10.8		"	10.0		108	79-128		1.67	30	
4-Methyl-2-pentanone	9.86		"	10.0		98.6	57-145		4.67	30	
Acetone	13.4		"	10.0		134	14-150		44.5	30	Non-dir.
Benzene	10.7		"	10.0		107	85-126		0.187	30	
Bromobenzene	10.7		"	10.0		107	78-129		2.08	30	
Bromochloromethane	10.1		"	10.0		101	77-128		2.00	30	
Bromodichloromethane	9.97		"	10.0		99.7	79-128		1.52	30	
Bromoform	9.81		"	10.0		98.1	78-133		4.69	30	
Bromomethane	9.64		"	10.0		96.4	43-168		1.03	30	
Carbon disulfide	10.5		"	10.0		105	68-146		0.663	30	
Carbon tetrachloride	9.91		"	10.0		99.1	77-141		0.101	30	
Chlorobenzene	10.5		"	10.0		105	88-120		0.862	30	
Chloroethane	9.59		"	10.0		95.9	65-136		0.104	30	
Chloroform	9.93		"	10.0		99.3	82-128		1.11	30	
Chloromethane	9.19		"	10.0		91.9	43-155		0.975	30	
cis-1,2-Dichloroethylene	10.6		"	10.0		106	83-129		0.848	30	
cis-1,3-Dichloropropylene	10.4		"	10.0		104	80-131		0.482	30	
Dibromochloromethane	9.96		"	10.0		99.6	80-130		3.89	30	
Dibromomethane	9.85		"	10.0		98.5	72-134		2.99	30	
Dichlorodifluoromethane	8.98		"	10.0		89.8	44-144		0.446	30	
Ethyl Benzene	10.9		"	10.0		109	80-131		0.739	30	
Hexachlorobutadiene	11.1		"	10.0		111	67-146		0.996	30	
Isopropylbenzene	11.7		"	10.0		117	76-140		0.171	30	
Methyl tert-butyl ether (MTBE)	10.4		"	10.0		104	76-135		3.74	30	
Methylene chloride	9.61		"	10.0		96.1	55-137		1.26	30	



Volatile Organic Compounds by GC/MS - Quality Control Data

York Analytical Laboratories, Inc.

Analyte	Result	Reporting Limit	Units	Spike Level	Source* Result	%REC	%REC Limits	Flag	RPD	RPD Limit	Flag
---------	--------	--------------------	-------	----------------	-------------------	------	----------------	------	-----	--------------	------

Batch BL70661 - EPA 5030B

LCS Dup (BL70661-BSD1)

Prepared & Analyzed: 12/14/2017

Naphthalene	11.6		ug/L	10.0		116	70-147		7.63	30	
n-Butylbenzene	10.8		"	10.0		108	79-132		0.553	30	
n-Propylbenzene	11.4		"	10.0		114	78-133		0.264	30	
o-Xylene	10.8		"	10.0		108	78-130		0.558	30	
p- & m- Xylenes	21.7		"	20.0		108	77-133		0.0922	30	
p-Diethylbenzene	11.1		"	10.0		111	84-134		0.0904	30	
p-Ethyltoluene	11.0		"	10.0		110	88-129		0.452	30	
p-Isopropyltoluene	11.4		"	10.0		114	81-136		0.440	30	
sec-Butylbenzene	11.3		"	10.0		113	79-137		0.706	30	
Styrene	10.7		"	10.0		107	67-132		1.31	30	
tert-Butylbenzene	11.5		"	10.0		115	77-138		0.175	30	
Tetrachloroethylene	15.5		"	10.0		155	82-131	High Bias	29.6	30	
Toluene	10.7		"	10.0		107	80-127		0.467	30	
trans-1,2-Dichloroethylene	10.4		"	10.0		104	80-132		0.289	30	
trans-1,3-Dichloropropylene	10.1		"	10.0		101	78-131		3.02	30	
Trichloroethylene	11.0		"	10.0		110	82-128		5.80	30	
Trichlorofluoromethane	8.75		"	10.0		87.5	67-139		0.803	30	
Vinyl Chloride	9.85		"	10.0		98.5	58-145		0.506	30	
Surrogate: 1,2-Dichloroethane-d4	9.21		"	10.0		92.1	69-130				
Surrogate: Toluene-d8	10.1		"	10.0		101	81-117				
Surrogate: p-Bromofluorobenzene	10.3		"	10.0		103	79-122				



Semivolatile Organic Compounds by GC/MS - Quality Control Data

York Analytical Laboratories, Inc.

Analyte	Result	Reporting Limit	Units	Spike Level	Source* Result	%REC	%REC Limits	Flag	RPD	RPD Limit	Flag
Batch BL70496 - EPA 3510C											
Blank (BL70496-BLK1)										Prepared: 12/12/2017 Analyzed: 12/13/2017	
1,2,4-Trichlorobenzene	ND	5.00	ug/L								
1,2-Dichlorobenzene	ND	5.00	"								
1,3-Dichlorobenzene	ND	5.00	"								
1,4-Dichlorobenzene	ND	5.00	"								
2,4,5-Trichlorophenol	ND	5.00	"								
2,4,6-Trichlorophenol	ND	5.00	"								
2,4-Dichlorophenol	ND	5.00	"								
2,4-Dimethylphenol	ND	5.00	"								
2,4-Dinitrophenol	ND	5.00	"								
2,4-Dinitrotoluene	ND	5.00	"								
2,6-Dinitrotoluene	ND	5.00	"								
2-Chloronaphthalene	ND	5.00	"								
2-Chlorophenol	ND	5.00	"								
2-Methylnaphthalene	ND	5.00	"								
2-Methylphenol	ND	5.00	"								
2-Nitroaniline	ND	5.00	"								
2-Nitrophenol	ND	5.00	"								
3- & 4-Methylphenols	ND	5.00	"								
3,3-Dichlorobenzidine	ND	5.00	"								
3-Nitroaniline	ND	5.00	"								
4,6-Dinitro-2-methylphenol	ND	5.00	"								
4-Bromophenyl phenyl ether	ND	5.00	"								
4-Chloro-3-methylphenol	ND	5.00	"								
4-Chloroaniline	ND	5.00	"								
4-Chlorophenyl phenyl ether	ND	5.00	"								
4-Nitroaniline	ND	5.00	"								
4-Nitrophenol	ND	5.00	"								
Acenaphthene	ND	0.0500	"								
Acenaphthylene	ND	0.0500	"								
Aniline	ND	5.00	"								
Anthracene	ND	0.0500	"								
Benzo(a)anthracene	ND	0.0500	"								
Benzo(a)pyrene	ND	0.0500	"								
Benzo(b)fluoranthene	ND	0.0500	"								
Benzo(g,h,i)perylene	ND	0.0500	"								
Benzo(k)fluoranthene	ND	0.0500	"								
Benzyl alcohol	ND	5.00	"								
Benzyl butyl phthalate	ND	5.00	"								
Bis(2-chloroethoxy)methane	ND	5.00	"								
Bis(2-chloroethyl)ether	ND	5.00	"								
Bis(2-chloroisopropyl)ether	ND	5.00	"								
Bis(2-ethylhexyl)phthalate	ND	0.500	"								
Chrysene	ND	0.0500	"								
Dibenzo(a,h)anthracene	ND	0.0500	"								
Dibenzofuran	ND	5.00	"								
Diethyl phthalate	ND	5.00	"								
Dimethyl phthalate	ND	5.00	"								
Di-n-butyl phthalate	ND	5.00	"								
Di-n-octyl phthalate	ND	5.00	"								
Fluoranthene	ND	0.0500	"								
Fluorene	ND	0.0500	"								



Semivolatile Organic Compounds by GC/MS - Quality Control Data

York Analytical Laboratories, Inc.

Analyte	Result	Reporting Limit	Units	Spike Level	Source* Result	%REC	%REC Limits	Flag	RPD	RPD Limit	Flag
---------	--------	-----------------	-------	-------------	----------------	------	-------------	------	-----	-----------	------

Batch BL70496 - EPA 3510C

Blank (BL70496-BLK1)

Prepared: 12/12/2017 Analyzed: 12/13/2017

Hexachlorobenzene	ND	0.0200	ug/L
Hexachlorobutadiene	ND	0.500	"
Hexachlorocyclopentadiene	ND	5.00	"
Hexachloroethane	ND	0.500	"
Indeno(1,2,3-cd)pyrene	ND	0.0500	"
Isophorone	ND	5.00	"
Naphthalene	ND	0.0500	"
Nitrobenzene	ND	0.250	"
N-Nitrosodimethylamine	ND	0.500	"
N-nitroso-di-n-propylamine	ND	5.00	"
N-Nitrosodiphenylamine	ND	5.00	"
Pentachlorophenol	ND	0.250	"
Phenanthrene	ND	0.0500	"
Phenol	ND	5.00	"
Pyrene	ND	0.0500	"
Pyridine	ND	5.00	"

Surrogate: 2-Fluorophenol	26.8	"	75.5	35.5	19.7-63.1
Surrogate: Phenol-d5	18.6	"	76.5	24.3	10.1-41.7
Surrogate: Nitrobenzene-d5	35.4	"	50.6	69.9	50.2-113
Surrogate: 2-Fluorobiphenyl	38.4	"	54.8	70.1	39.9-105
Surrogate: 2,4,6-Tribromophenol	62.6	"	76.0	82.4	39.3-151
Surrogate: Terphenyl-d14	25.7	"	53.0	48.4	30.7-106

Blank (BL70496-BLK2)

Prepared: 12/12/2017 Analyzed: 12/13/2017

Acenaphthene	ND	0.0500	ug/L
Acenaphthylene	ND	0.0500	"
Anthracene	ND	0.0500	"
Benzo(a)anthracene	ND	0.0500	"
Benzo(a)pyrene	ND	0.0500	"
Benzo(b)fluoranthene	ND	0.0500	"
Benzo(g,h,i)perylene	ND	0.0500	"
Benzo(k)fluoranthene	ND	0.0500	"
Bis(2-ethylhexyl)phthalate	ND	0.500	"
Chrysene	ND	0.0500	"
Dibenzo(a,h)anthracene	ND	0.0500	"
Fluoranthene	ND	0.0500	"
Fluorene	ND	0.0500	"
Hexachlorobenzene	ND	0.0200	"
Hexachlorobutadiene	ND	0.500	"
Hexachloroethane	ND	0.500	"
Indeno(1,2,3-cd)pyrene	ND	0.0500	"
Naphthalene	ND	0.0500	"
Nitrobenzene	ND	0.250	"
N-Nitrosodimethylamine	ND	0.500	"
Pentachlorophenol	ND	0.250	"
Phenanthrene	ND	0.0500	"
Pyrene	ND	0.0500	"



Semivolatile Organic Compounds by GC/MS - Quality Control Data

York Analytical Laboratories, Inc.

Analyte	Result	Reporting Limit	Units	Spike Level	Source* Result	%REC	%REC Limits	Flag	RPD	RPD Limit	Flag
Batch BL70496 - EPA 3510C											
LCS (BL70496-BS1)						Prepared: 12/12/2017 Analyzed: 12/13/2017					
1,2,4-Trichlorobenzene	16.7	5.00	ug/L	25.0		66.8	35-91				
1,2-Dichlorobenzene	16.0	5.00	"	25.0		64.0	42-85				
1,3-Dichlorobenzene	14.7	5.00	"	25.0		58.7	45-80				
1,4-Dichlorobenzene	16.5	5.00	"	25.0		66.1	42-82				
2,4,5-Trichlorophenol	16.5	5.00	"	25.0		66.0	36-112				
2,4,6-Trichlorophenol	17.1	5.00	"	25.0		68.3	41-107				
2,4-Dichlorophenol	18.2	5.00	"	25.0		72.9	43-92				
2,4-Dimethylphenol	16.8	5.00	"	25.0		67.4	25-92				
2,4-Dinitrophenol	14.4	5.00	"	25.0		57.4	10-149				
2,4-Dinitrotoluene	20.4	5.00	"	25.0		81.5	41-114				
2,6-Dinitrotoluene	20.2	5.00	"	25.0		81.0	49-106				
2-Chloronaphthalene	16.5	5.00	"	25.0		65.9	40-96				
2-Chlorophenol	15.2	5.00	"	25.0		60.9	35-84				
2-Methylnaphthalene	18.6	5.00	"	25.0		74.6	33-101				
2-Methylphenol	11.8	5.00	"	25.0		47.0	10-90				
2-Nitroaniline	19.6	5.00	"	25.0		78.2	31-122				
2-Nitrophenol	18.8	5.00	"	25.0		75.0	37-97				
3- & 4-Methylphenols	9.61	5.00	"	25.0		38.4	10-101				
3,3-Dichlorobenzidine	15.4	5.00	"	25.0		61.5	25-155				
3-Nitroaniline	14.4	5.00	"	25.0		57.4	29-128				
4,6-Dinitro-2-methylphenol	16.9	5.00	"	25.0		67.4	10-135				
4-Bromophenyl phenyl ether	18.0	5.00	"	25.0		71.8	38-116				
4-Chloro-3-methylphenol	17.0	5.00	"	25.0		68.0	28-101				
4-Chloroaniline	10.4	5.00	"	25.0		41.8	10-154				
4-Chlorophenyl phenyl ether	18.3	5.00	"	25.0		73.2	34-112				
4-Nitroaniline	18.1	5.00	"	25.0		72.4	15-143				
4-Nitrophenol	7.89	5.00	"	25.0		31.6	10-112				
Acenaphthene	18.4	0.0500	"	25.0		73.8	24-114				
Acenaphthylene	17.3	0.0500	"	25.0		69.2	26-112				
Aniline	3.76	5.00	"	25.0		15.0	10-107				
Anthracene	19.0	0.0500	"	25.0		75.8	35-114				
Benzo(a)anthracene	18.1	0.0500	"	25.0		72.3	38-127				
Benzo(a)pyrene	19.0	0.0500	"	25.0		76.0	30-146				
Benzo(b)fluoranthene	18.7	0.0500	"	25.0		74.7	36-145				
Benzo(g,h,i)perylene	19.5	0.0500	"	25.0		78.0	10-163				
Benzo(k)fluoranthene	20.1	0.0500	"	25.0		80.4	16-149				
Benzyl alcohol	9.85	5.00	"	25.0		39.4	18-75				
Benzyl butyl phthalate	18.2	5.00	"	25.0		72.7	28-129				
Bis(2-chloroethoxy)methane	18.0	5.00	"	25.0		72.0	27-112				
Bis(2-chloroethyl)ether	18.0	5.00	"	25.0		71.8	24-114				
Bis(2-chloroisopropyl)ether	14.6	5.00	"	25.0		58.2	21-124				
Bis(2-ethylhexyl)phthalate	17.9	0.500	"	25.0		71.8	10-171				
Chrysene	17.9	0.0500	"	25.0		71.6	33-120				
Dibenzo(a,h)anthracene	18.8	0.0500	"	25.0		75.2	10-149				
Dibenzofuran	17.5	5.00	"	25.0		70.2	42-105				
Diethyl phthalate	17.8	5.00	"	25.0		71.1	38-112				
Dimethyl phthalate	17.1	5.00	"	25.0		68.5	49-106				
Di-n-butyl phthalate	18.4	5.00	"	25.0		73.8	36-110				
Di-n-octyl phthalate	19.0	5.00	"	25.0		75.9	12-149				
Fluoranthene	19.7	0.0500	"	25.0		78.6	33-126				
Fluorene	18.7	0.0500	"	25.0		74.8	28-117				



Semivolatile Organic Compounds by GC/MS - Quality Control Data

York Analytical Laboratories, Inc.

Analyte	Result	Reporting Limit	Units	Spike Level	Source* Result	%REC	%REC Limits	Flag	RPD	RPD Limit	Flag
---------	--------	-----------------	-------	-------------	----------------	------	-------------	------	-----	-----------	------

Batch BL70496 - EPA 3510C

LCS (BL70496-BS1)

Prepared: 12/12/2017 Analyzed: 12/13/2017

Hexachlorobenzene	15.7	0.0200	ug/L	25.0		62.6	27-120				
Hexachlorobutadiene	16.5	0.500	"	25.0		65.9	25-106				
Hexachlorocyclopentadiene	2.79	5.00	"	25.0		11.2	10-99				
Hexachloroethane	15.9	0.500	"	25.0		63.5	33-84				
Indeno(1,2,3-cd)pyrene	18.6	0.0500	"	25.0		74.2	10-150				
Isophorone	17.6	5.00	"	25.0		70.6	29-115				
Naphthalene	17.4	0.0500	"	25.0		69.5	30-99				
Nitrobenzene	15.4	0.250	"	25.0		61.6	32-113				
N-Nitrosodimethylamine	6.50	0.500	"	25.0		26.0	10-63				
N-nitroso-di-n-propylamine	14.7	5.00	"	25.0		59.0	36-118				
N-Nitrosodiphenylamine	20.9	5.00	"	25.0		83.7	27-145				
Pentachlorophenol	14.1	0.250	"	25.0		56.4	19-127				
Phenanthrene	19.0	0.0500	"	25.0		76.2	31-112				
Phenol	7.28	5.00	"	25.0		29.1	10-37				
Pyrene	18.0	0.0500	"	25.0		72.0	42-125				
Pyridine	3.11	5.00	"	25.0		12.4	10-46				
Surrogate: 2-Fluorophenol	28.0		"	75.5		37.1	19.7-63.1				
Surrogate: Phenol-d5	17.5		"	76.5		22.9	10.1-41.7				
Surrogate: Nitrobenzene-d5	36.9		"	50.6		72.9	50.2-113				
Surrogate: 2-Fluorobiphenyl	38.5		"	54.8		70.3	39.9-105				
Surrogate: 2,4,6-Tribromophenol	61.0		"	76.0		80.3	39.3-151				
Surrogate: Terphenyl-d14	26.4		"	53.0		49.8	30.7-106				

LCS (BL70496-BS2)

Prepared: 12/12/2017 Analyzed: 12/13/2017

Acenaphthene	0.820	0.0500	ug/L	1.00		82.0	24-114				
Acenaphthylene	0.840	0.0500	"	1.00		84.0	26-112				
Anthracene	0.910	0.0500	"	1.00		91.0	35-114				
Benzo(a)anthracene	1.05	0.0500	"	1.00		105	38-127				
Benzo(a)pyrene	1.03	0.0500	"	1.00		103	30-146				
Benzo(b)fluoranthene	1.05	0.0500	"	1.00		105	36-145				
Benzo(g,h,i)perylene	1.03	0.0500	"	1.00		103	10-163				
Benzo(k)fluoranthene	0.950	0.0500	"	1.00		95.0	16-149				
Bis(2-ethylhexyl)phthalate	ND	0.500	"				10-171				
Chrysene	0.920	0.0500	"	1.00		92.0	33-120				
Dibenzo(a,h)anthracene	0.980	0.0500	"	1.00		98.0	10-149				
Fluoranthene	1.05	0.0500	"	1.00		105	33-126				
Fluorene	0.880	0.0500	"	1.00		88.0	28-117				
Hexachlorobenzene	ND	0.0200	"				27-120				
Hexachlorobutadiene	ND	0.500	"				25-106				
Hexachloroethane	ND	0.500	"				33-84				
Indeno(1,2,3-cd)pyrene	1.01	0.0500	"	1.00		101	10-150				
Naphthalene	0.870	0.0500	"	1.00		87.0	30-99				
Nitrobenzene	ND	0.250	"				32-113				
N-Nitrosodimethylamine	ND	0.500	"				10-63				
Pentachlorophenol	ND	0.250	"				19-127				
Phenanthrene	0.850	0.0500	"	1.00		85.0	31-112				
Pyrene	1.03	0.0500	"	1.00		103	42-125				



Semivolatile Organic Compounds by GC/MS - Quality Control Data

York Analytical Laboratories, Inc.

Analyte	Result	Reporting Limit	Units	Spike Level	Source* Result	%REC	%REC Limits	Flag	RPD	RPD Limit	Flag
Batch BL70496 - EPA 3510C											
LCS Dup (BL70496-BSD1)						Prepared: 12/12/2017 Analyzed: 12/13/2017					
1,2,4-Trichlorobenzene	16.5	5.00	ug/L	25.0		66.0	35-91		1.26	20	
1,2-Dichlorobenzene	17.5	5.00	"	25.0		69.9	42-85		8.85	20	
1,3-Dichlorobenzene	16.1	5.00	"	25.0		64.3	45-80		9.04	20	
1,4-Dichlorobenzene	17.6	5.00	"	25.0		70.4	42-82		6.27	20	
2,4,5-Trichlorophenol	15.0	5.00	"	25.0		60.0	36-112		9.65	20	
2,4,6-Trichlorophenol	16.0	5.00	"	25.0		64.1	41-107		6.40	20	
2,4-Dichlorophenol	16.9	5.00	"	25.0		67.4	43-92		7.81	20	
2,4-Dimethylphenol	17.3	5.00	"	25.0		69.2	25-92		2.58	20	
2,4-Dinitrophenol	13.5	5.00	"	25.0		54.1	10-149		6.03	20	
2,4-Dinitrotoluene	20.2	5.00	"	25.0		80.7	41-114		0.937	20	
2,6-Dinitrotoluene	19.6	5.00	"	25.0		78.2	49-106		3.47	20	
2-Chloronaphthalene	15.5	5.00	"	25.0		62.1	40-96		6.00	20	
2-Chlorophenol	16.3	5.00	"	25.0		65.2	35-84		6.85	20	
2-Methylnaphthalene	18.6	5.00	"	25.0		74.4	33-101		0.322	20	
2-Methylphenol	12.8	5.00	"	25.0		51.4	10-90		8.94	20	
2-Nitroaniline	18.7	5.00	"	25.0		74.7	31-122		4.60	20	
2-Nitrophenol	18.5	5.00	"	25.0		73.8	37-97		1.61	20	
3- & 4-Methylphenols	10.6	5.00	"	25.0		42.4	10-101		9.89	20	
3,3-Dichlorobenzidine	15.8	5.00	"	25.0		63.2	25-155		2.63	20	
3-Nitroaniline	15.8	5.00	"	25.0		63.0	29-128		9.30	20	
4,6-Dinitro-2-methylphenol	16.9	5.00	"	25.0		67.6	10-135		0.178	20	
4-Bromophenyl phenyl ether	17.4	5.00	"	25.0		69.4	38-116		3.46	20	
4-Chloro-3-methylphenol	17.3	5.00	"	25.0		69.0	28-101		1.52	20	
4-Chloroaniline	11.4	5.00	"	25.0		45.7	10-154		8.97	20	
4-Chlorophenyl phenyl ether	17.0	5.00	"	25.0		68.2	34-112		7.13	20	
4-Nitroaniline	17.3	5.00	"	25.0		69.1	15-143		4.69	20	
4-Nitrophenol	7.56	5.00	"	25.0		30.2	10-112		4.27	20	
Acenaphthene	17.2	0.0500	"	25.0		68.8	24-114		7.02	20	
Acenaphthylene	16.0	0.0500	"	25.0		63.9	26-112		7.93	20	
Aniline	4.37	5.00	"	25.0		17.5	10-107		15.0	20	
Anthracene	18.9	0.0500	"	25.0		75.6	35-114		0.370	20	
Benzo(a)anthracene	19.6	0.0500	"	25.0		78.2	38-127		7.87	20	
Benzo(a)pyrene	20.5	0.0500	"	25.0		81.9	30-146		7.45	20	
Benzo(b)fluoranthene	19.7	0.0500	"	25.0		78.9	36-145		5.47	20	
Benzo(g,h,i)perylene	20.2	0.0500	"	25.0		80.7	10-163		3.38	20	
Benzo(k)fluoranthene	20.8	0.0500	"	25.0		83.2	16-149		3.47	20	
Benzyl alcohol	10.8	5.00	"	25.0		43.2	18-75		9.29	20	
Benzyl butyl phthalate	19.4	5.00	"	25.0		77.6	28-129		6.44	20	
Bis(2-chloroethoxy)methane	18.6	5.00	"	25.0		74.3	27-112		3.17	20	
Bis(2-chloroethyl)ether	18.9	5.00	"	25.0		75.6	24-114		5.15	20	
Bis(2-chloroisopropyl)ether	15.4	5.00	"	25.0		61.6	21-124		5.61	20	
Bis(2-ethylhexyl)phthalate	19.1	0.500	"	25.0		76.2	10-171		6.05	20	
Chrysene	19.0	0.0500	"	25.0		75.9	33-120		5.86	20	
Dibenzo(a,h)anthracene	19.6	0.0500	"	25.0		78.3	10-149		4.06	20	
Dibenzofuran	16.7	5.00	"	25.0		66.7	42-105		5.09	20	
Diethyl phthalate	17.4	5.00	"	25.0		69.8	38-112		1.87	20	
Dimethyl phthalate	16.5	5.00	"	25.0		65.9	49-106		3.87	20	
Di-n-butyl phthalate	18.5	5.00	"	25.0		73.9	36-110		0.162	20	
Di-n-octyl phthalate	20.0	5.00	"	25.0		80.0	12-149		5.24	20	
Fluoranthene	20.3	0.0500	"	25.0		81.3	33-126		3.30	20	
Fluorene	17.7	0.0500	"	25.0		70.6	28-117		5.72	20	



Semivolatile Organic Compounds by GC/MS - Quality Control Data

York Analytical Laboratories, Inc.

Analyte	Result	Reporting Limit	Units	Spike Level	Source* Result	%REC	%REC Limits	Flag	RPD	RPD Limit	Flag
Batch BL70496 - EPA 3510C											
LCS Dup (BL70496-BSD1)						Prepared: 12/12/2017 Analyzed: 12/13/2017					
Hexachlorobenzene	15.9	0.0200	ug/L	25.0		63.6	27-120		1.52	20	
Hexachlorobutadiene	16.2	0.500	"	25.0		65.0	25-106		1.34	20	
Hexachlorocyclopentadiene	2.98	5.00	"	25.0		11.9	10-99		6.59	20	
Hexachloroethane	16.8	0.500	"	25.0		67.2	33-84		5.75	20	
Indeno(1,2,3-cd)pyrene	19.1	0.0500	"	25.0		76.5	10-150		3.03	20	
Isophorone	17.2	5.00	"	25.0		68.6	29-115		2.87	20	
Naphthalene	17.4	0.0500	"	25.0		69.5	30-99		0.0575	20	
Nitrobenzene	15.1	0.250	"	25.0		60.2	32-113		2.30	20	
N-Nitrosodimethylamine	7.08	0.500	"	25.0		28.3	10-63		8.54	20	
N-nitroso-di-n-propylamine	16.1	5.00	"	25.0		64.4	36-118		8.82	20	
N-Nitrosodiphenylamine	20.3	5.00	"	25.0		81.2	27-145		3.06	20	
Pentachlorophenol	14.8	0.250	"	25.0		59.4	19-127		5.11	20	
Phenanthrene	18.9	0.0500	"	25.0		75.8	31-112		0.527	20	
Phenol	7.78	5.00	"	25.0		31.1	10-37		6.64	20	
Pyrene	18.8	0.0500	"	25.0		75.0	42-125		4.03	20	
Pyridine	2.89	5.00	"	25.0		11.6	10-46		7.33	20	
Surrogate: 2-Fluorophenol	31.7		"	75.5		42.0	19.7-63.1				
Surrogate: Phenol-d5	21.9		"	76.5		28.7	10.1-41.7				
Surrogate: Nitrobenzene-d5	35.9		"	50.6		70.9	50.2-113				
Surrogate: 2-Fluorobiphenyl	34.9		"	54.8		63.6	39.9-105				
Surrogate: 2,4,6-Tribromophenol	60.3		"	76.0		79.3	39.3-151				
Surrogate: Terphenyl-d14	25.7		"	53.0		48.4	30.7-106				



Organochlorine Pesticides by GC/ECD - Quality Control Data

York Analytical Laboratories, Inc.

Analyte	Result	Reporting Limit	Units	Spike Level	Source* Result	%REC	%REC Limits	Flag	RPD	RPD Limit	Flag
---------	--------	-----------------	-------	-------------	----------------	------	-------------	------	-----	-----------	------

Batch BL70493 - EPA SW846-3510C Low Level

Blank (BL70493-BLK1)

Prepared & Analyzed: 12/12/2017

4,4'-DDD	ND	0.00400	ug/L								
4,4'-DDE	ND	0.00400	"								
4,4'-DDT	ND	0.00400	"								
Aldrin	ND	0.00400	"								
alpha-BHC	ND	0.00400	"								
alpha-Chlordane	ND	0.00400	"								
beta-BHC	ND	0.00400	"								
Chlordane, total	ND	0.0200	"								
delta-BHC	ND	0.00400	"								
Dieldrin	ND	0.00200	"								
Endosulfan I	ND	0.00400	"								
Endosulfan II	ND	0.00400	"								
Endosulfan sulfate	ND	0.00400	"								
Endrin	ND	0.00400	"								
Endrin aldehyde	ND	0.0100	"								
Endrin ketone	ND	0.0100	"								
gamma-BHC (Lindane)	ND	0.00400	"								
gamma-Chlordane	ND	0.0100	"								
Heptachlor	ND	0.00400	"								
Heptachlor epoxide	ND	0.00400	"								
Methoxychlor	ND	0.00400	"								
Toxaphene	ND	0.100	"								
Surrogate: Decachlorobiphenyl	0.138		"	0.200		68.8	30-150				
Surrogate: Tetrachloro-m-xylene	0.155		"	0.200		77.5	30-150				

LCS (BL70493-BS1)

Prepared & Analyzed: 12/12/2017

4,4'-DDD	0.0825	0.00400	ug/L	0.100		82.5	40-140				
4,4'-DDE	0.0796	0.00400	"	0.100		79.6	40-140				
4,4'-DDT	0.0818	0.00400	"	0.100		81.8	40-140				
Aldrin	0.0680	0.00400	"	0.100		68.0	40-140				
alpha-BHC	0.0624	0.00400	"	0.100		62.4	40-140				
alpha-Chlordane	0.0671	0.00400	"	0.100		67.1	40-140				
beta-BHC	0.0761	0.00400	"	0.100		76.1	40-140				
delta-BHC	0.0425	0.00400	"	0.100		42.5	40-140				
Dieldrin	0.0760	0.00200	"	0.100		76.0	40-140				
Endosulfan I	0.0766	0.00400	"	0.100		76.6	40-140				
Endosulfan II	0.0754	0.00400	"	0.100		75.4	40-140				
Endosulfan sulfate	0.0698	0.00400	"	0.100		69.8	40-140				
Endrin	0.0780	0.00400	"	0.100		78.0	40-140				
Endrin aldehyde	0.0785	0.0100	"	0.100		78.5	40-140				
Endrin ketone	0.0851	0.0100	"	0.100		85.1	40-140				
gamma-BHC (Lindane)	0.0709	0.00400	"	0.100		70.9	40-140				
gamma-Chlordane	0.0636	0.0100	"	0.100		63.6	40-140				
Heptachlor	0.0692	0.00400	"	0.100		69.2	40-140				
Heptachlor epoxide	0.0725	0.00400	"	0.100		72.5	40-140				
Methoxychlor	0.0850	0.00400	"	0.100		85.0	40-140				
Surrogate: Decachlorobiphenyl	0.101		"	0.200		50.7	30-150				
Surrogate: Tetrachloro-m-xylene	0.144		"	0.200		72.2	30-150				



Organochlorine Pesticides by GC/ECD - Quality Control Data

York Analytical Laboratories, Inc.

Analyte	Result	Reporting Limit	Units	Spike Level	Source* Result	%REC	%REC Limits	Flag	RPD	RPD Limit	Flag
---------	--------	--------------------	-------	----------------	-------------------	------	----------------	------	-----	--------------	------

Batch BL70493 - EPA SW846-3510C Low Level

LCS Dup (BL70493-BSD1)

Prepared & Analyzed: 12/12/2017

4,4'-DDD	0.0918	0.00400	ug/L	0.100		91.8	40-140		10.7	20
4,4'-DDE	0.0901	0.00400	"	0.100		90.1	40-140		12.3	20
4,4'-DDT	0.0926	0.00400	"	0.100		92.6	40-140		12.4	20
Aldrin	0.0722	0.00400	"	0.100		72.2	40-140		6.03	20
alpha-BHC	0.0664	0.00400	"	0.100		66.4	40-140		6.27	20
alpha-Chlordane	0.0736	0.00400	"	0.100		73.6	40-140		9.14	20
beta-BHC	0.0811	0.00400	"	0.100		81.1	40-140		6.32	20
delta-BHC	0.0466	0.00400	"	0.100		46.6	40-140		9.18	20
Dieldrin	0.0843	0.00200	"	0.100		84.3	40-140		10.4	20
Endosulfan I	0.0841	0.00400	"	0.100		84.1	40-140		9.24	20
Endosulfan II	0.0861	0.00400	"	0.100		86.1	40-140		13.2	20
Endosulfan sulfate	0.0811	0.00400	"	0.100		81.1	40-140		15.0	20
Endrin	0.0857	0.00400	"	0.100		85.7	40-140		9.39	20
Endrin aldehyde	0.0857	0.0100	"	0.100		85.7	40-140		8.73	20
Endrin ketone	0.0952	0.0100	"	0.100		95.2	40-140		11.1	20
gamma-BHC (Lindane)	0.0755	0.00400	"	0.100		75.5	40-140		6.24	20
gamma-Chlordane	0.0692	0.0100	"	0.100		69.2	40-140		8.35	20
Heptachlor	0.0722	0.00400	"	0.100		72.2	40-140		4.20	20
Heptachlor epoxide	0.0781	0.00400	"	0.100		78.1	40-140		7.44	20
Methoxychlor	0.0983	0.00400	"	0.100		98.3	40-140		14.5	20
Surrogate: Decachlorobiphenyl	0.127		"	0.200		63.3	30-150			
Surrogate: Tetrachloro-m-xylene	0.161		"	0.200		80.5	30-150			

Batch Y7L1301 - BL70213

Performance Mix (Y7L1301-PEM1)

Prepared & Analyzed: 12/12/2017

4,4'-DDD	0.00		ng/mL	0.00			0-200			
4,4'-DDE	0.454		"	0.00			0-200			
4,4'-DDT	109		"	200		54.4	0-200			
Endrin	78.0		"	100		78.0	0-200			
Endrin aldehyde	0.891		"	0.00			0-200			
Endrin ketone	3.86		"	0.00			0-200			



Organochlorine Pesticides by GC/ECD - Quality Control Data

York Analytical Laboratories, Inc.

Analyte	Result	Reporting Limit	Units	Spike Level	Source* Result	%REC	%REC Limits	Flag	RPD	RPD Limit	Flag
---------	--------	--------------------	-------	----------------	-------------------	------	----------------	------	-----	--------------	------

Batch Y7L1301 - BL70213

Performance Mix (Y7L1301-PEM2)

Prepared & Analyzed: 12/12/2017

4,4'-DDD	0.00		ng/mL	0.00			0-200				
4,4'-DDE	0.721		"	0.00			0-200				
4,4'-DDT	119		"	200		59.5	0-200				
Endrin	83.0		"	100		83.0	0-200				
Endrin aldehyde	0.484		"	0.00			0-200				
Endrin ketone	3.32		"	0.00			0-200				



Polychlorinated Biphenyls by GC/ECD - Quality Control Data

York Analytical Laboratories, Inc.

Analyte	Result	Reporting Limit	Units	Spike Level	Source* Result	%REC	%REC Limits	Flag	RPD	RPD Limit	Flag
---------	--------	--------------------	-------	----------------	-------------------	------	----------------	------	-----	--------------	------

Batch BL70493 - EPA SW846-3510C Low Level

Blank (BL70493-BLK2)

Prepared & Analyzed: 12/12/2017

Aroclor 1016	ND	0.0500	ug/L								
Aroclor 1221	ND	0.0500	"								
Aroclor 1232	ND	0.0500	"								
Aroclor 1242	ND	0.0500	"								
Aroclor 1248	ND	0.0500	"								
Aroclor 1254	ND	0.0500	"								
Aroclor 1260	ND	0.0500	"								
Total PCBs	ND	0.0500	"								
Surrogate: Tetrachloro-m-xylene	0.166		"	0.200		83.0	30-120				
Surrogate: Decachlorobiphenyl	0.132		"	0.200		66.0	30-120				

LCS (BL70493-BS2)

Prepared & Analyzed: 12/12/2017

Aroclor 1016	1.05	0.0500	ug/L	1.00		105	40-120				
Aroclor 1260	1.17	0.0500	"	1.00		117	40-120				
Surrogate: Tetrachloro-m-xylene	0.173		"	0.200		86.5	30-120				
Surrogate: Decachlorobiphenyl	0.160		"	0.200		80.0	30-120				

LCS Dup (BL70493-BSD2)

Prepared & Analyzed: 12/12/2017

Aroclor 1016	1.07	0.0500	ug/L	1.00		107	40-120		1.82	30	
Aroclor 1260	1.14	0.0500	"	1.00		114	40-120		2.77	30	
Surrogate: Tetrachloro-m-xylene	0.167		"	0.200		83.5	30-120				
Surrogate: Decachlorobiphenyl	0.147		"	0.200		73.5	30-120				



Metals by ICP - Quality Control Data
York Analytical Laboratories, Inc.

Analyte	Result	Reporting Limit	Units	Spike Level	Source* Result	%REC	%REC Limits	Flag	RPD	RPD Limit	Flag
---------	--------	-----------------	-------	-------------	----------------	------	-------------	------	-----	-----------	------

Batch BL70508 - EPA 3015A

Blank (BL70508-BLK1)

Prepared & Analyzed: 12/12/2017

Aluminum	ND	0.0556	mg/L
Barium	ND	0.0111	"
Calcium	ND	0.0556	"
Chromium	ND	0.00556	"
Copper	0.00941	0.00333	"
Iron	ND	0.0222	"
Lead	ND	0.00556	"
Magnesium	ND	0.0556	"
Manganese	ND	0.00556	"
Nickel	ND	0.00556	"
Potassium	0.0733	0.0556	"
Silver	ND	0.00556	"
Sodium	0.252	0.111	"
Vanadium	ND	0.0111	"
Zinc	ND	0.0167	"

Reference (BL70508-SRM1)

Prepared & Analyzed: 12/12/2017

Aluminum	0.875	0.0556	mg/L	39.6-160.89
Barium	0.572	0.0111	"	72-129.1
Calcium	34.9	0.0556	"	73.9-126.9
Chromium	1.01	0.00556	"	68.2-132
Copper	0.383	0.00333	"	72.5-131.4
Iron	1.49	0.0222	"	36.4-163.9
Lead	0.727	0.00556	"	69.7-130.8
Magnesium	84.1	0.0556	"	64.6-135.1
Manganese	1.24	0.00556	"	73.9-126
Nickel	2.03	0.00556	"	70.3-129.7
Potassium	10.6	0.0556	"	60.3-140.1
Silver	0.677	0.00556	"	66.8-133.4
Sodium	24.5	0.111	"	59.2-141.1
Vanadium	1.85	0.0111	"	53.3-146.5
Zinc	1.73	0.0167	"	69.7-129.8



Metals by ICP - Quality Control Data
York Analytical Laboratories, Inc.

Analyte	Result	Reporting Limit	Units	Spike Level	Source* Result	%REC	%REC Limits	Flag	RPD	RPD Limit	Flag
---------	--------	--------------------	-------	----------------	-------------------	------	----------------	------	-----	--------------	------

Batch BL70582 - EPA 3015A

Blank (BL70582-BLK1)

Prepared: 12/13/2017 Analyzed: 12/14/2017

Aluminum - Dissolved	ND	0.0556	mg/L
Barium - Dissolved	ND	0.0111	"
Calcium - Dissolved	ND	0.0556	"
Chromium - Dissolved	ND	0.00556	"
Copper - Dissolved	0.00993	0.00333	"
Iron - Dissolved	ND	0.0222	"
Lead - Dissolved	ND	0.00556	"
Magnesium - Dissolved	ND	0.0556	"
Manganese - Dissolved	ND	0.00556	"
Nickel - Dissolved	ND	0.00556	"
Potassium - Dissolved	0.140	0.0556	"
Silver - Dissolved	ND	0.00556	"
Sodium - Dissolved	0.911	0.111	"
Vanadium - Dissolved	ND	0.0111	"
Zinc - Dissolved	ND	0.0167	"

Reference (BL70582-SRM1)

Prepared: 12/13/2017 Analyzed: 12/14/2017

Aluminum - Dissolved	0.780	ug/mL	0.720	108	81.4-117.2
Barium - Dissolved	0.461	"	0.500	92.2	85-115
Calcium - Dissolved	30.3	"	33.0	91.8	86.5-114.3
Chromium - Dissolved	0.802	"	0.860	93.2	85-115
Copper - Dissolved	0.310	"	0.320	97.0	85-115
Iron - Dissolved	1.36	"	1.40	97.5	84.9-115
Lead - Dissolved	0.629	"	0.640	98.3	85-115
Magnesium - Dissolved	73.0	"	80.1	91.1	86.3-114.8
Manganese - Dissolved	0.998	"	1.02	97.9	84.9-115
Nickel - Dissolved	1.64	"	1.78	92.2	87-113.7
Potassium - Dissolved	9.03	"	10.3	87.7	84.9-115
Silver - Dissolved	0.529	"	0.600	88.2	85-115
Sodium - Dissolved	22.1	"	22.7	97.3	85-115
Vanadium - Dissolved	1.51	"	1.66	91.0	85-114.9
Zinc - Dissolved	1.39	"	1.62	86.0	84.9-115



Metals by ICP/MS - Quality Control Data

York Analytical Laboratories, Inc.

Analyte	Result	Reporting Limit	Units	Spike Level	Source* Result	%REC	%REC Limits	Flag	RPD	RPD Limit	Flag
---------	--------	-----------------	-------	-------------	----------------	------	-------------	------	-----	-----------	------

Batch BL70654 - EPA 3015A

Blank (BL70654-BLK1)

Prepared & Analyzed: 12/14/2017

Antimony - Dissolved	ND	1.11	ug/L
Arsenic - Dissolved	ND	1.11	"
Beryllium - Dissolved	ND	0.111	"
Cadmium - Dissolved	ND	0.556	"
Molybdenum - Dissolved	ND	1.11	"
Selenium - Dissolved	ND	1.11	"
Thallium - Dissolved	ND	1.11	"

LCS (BL70654-BS1)

Prepared & Analyzed: 12/14/2017

Antimony - Dissolved	38.2	ug/L	50.0	76.4	80-120	Low Bias
Arsenic - Dissolved	44.6	"	50.0	89.1	80-120	
Beryllium - Dissolved	51.4	"	50.0	103	80-120	
Cadmium - Dissolved	40.1	"	50.0	80.2	80-120	
Molybdenum - Dissolved	52.9	"	50.0	106	80-120	
Selenium - Dissolved	37.2	"	50.0	74.3	80-120	Low Bias
Thallium - Dissolved	46.8	"	50.0	93.6	80-120	

Duplicate (BL70654-DUP1)

*Source sample: 17L0398-01 (MW-1)

Prepared & Analyzed: 12/14/2017

Antimony - Dissolved	ND	1.11	ug/L	ND	20
Arsenic - Dissolved	ND	1.11	"	ND	20
Beryllium - Dissolved	ND	0.111	"	ND	20
Cadmium - Dissolved	ND	0.556	"	ND	20
Molybdenum - Dissolved	37.4	1.11	"	37.0	1.05 20
Selenium - Dissolved	4.29	1.11	"	5.11	17.4 20
Thallium - Dissolved	ND	1.11	"	ND	20

Matrix Spike (BL70654-MS1)

*Source sample: 17L0398-01 (MW-1)

Prepared & Analyzed: 12/14/2017

Antimony - Dissolved	38.9	ug/L	50.0	0.188	77.4	75-125
Arsenic - Dissolved	44.0	"	50.0	0.103	87.7	75-125
Beryllium - Dissolved	41.3	"	50.0	-0.005	82.5	75-125
Cadmium - Dissolved	38.6	"	50.0	0.074	77.1	75-125
Molybdenum - Dissolved	93.2	"	50.0	33.3	120	75-125
Selenium - Dissolved	40.2	"	50.0	4.60	71.2	75-125 Low Bias
Thallium - Dissolved	49.9	"	50.0	0.0009	99.8	75-125



Metals by ICP/MS - Quality Control Data

York Analytical Laboratories, Inc.

Analyte	Result	Reporting Limit	Units	Spike Level	Source* Result	%REC	%REC Limits	Flag	RPD	RPD Limit	Flag
---------	--------	-----------------	-------	-------------	----------------	------	-------------	------	-----	-----------	------

Batch BL70655 - EPA 3015A

Blank (BL70655-BLK1)

Prepared & Analyzed: 12/14/2017

Antimony	ND	1.11	ug/L
Arsenic	ND	1.11	"
Beryllium	ND	0.333	"
Cadmium	ND	0.556	"
Molybdenum	ND	1.11	"
Selenium	ND	1.11	"
Thallium	ND	1.11	"

LCS (BL70655-BS1)

Prepared & Analyzed: 12/14/2017

Antimony	42.3		ug/L	50.0	84.6	80-120	
Arsenic	39.2		"	50.0	78.4	80-120	Low Bias
Beryllium	56.8		"	50.0	114	80-120	
Cadmium	44.3		"	50.0	88.5	80-120	
Molybdenum	62.7		"	50.0	125	80-120	High Bias
Selenium	32.5		"	50.0	65.1	80-120	Low Bias
Thallium	60.2		"	50.0	120	80-120	

Duplicate (BL70655-DUP1)

*Source sample: 17L0398-06 (Field Blank)

Prepared & Analyzed: 12/14/2017

Antimony	ND	1.11	ug/L		ND		20
Arsenic	ND	1.11	"		ND		20
Beryllium	ND	0.333	"		ND		20
Cadmium	ND	0.556	"		ND		20
Molybdenum	ND	1.11	"		ND		20
Selenium	ND	1.11	"		ND		20
Thallium	ND	1.11	"		ND		20

Matrix Spike (BL70655-MS1)

*Source sample: 17L0398-06 (Field Blank)

Prepared & Analyzed: 12/14/2017

Antimony	38.4		ug/L	50.0	-0.030	76.7	75-125	
Arsenic	38.7		"	50.0	-0.072	77.5	75-125	
Beryllium	46.4		"	50.0	-0.013	92.9	75-125	
Cadmium	39.8		"	50.0	-0.002	79.7	75-125	
Molybdenum	56.2		"	50.0	0.020	112	75-125	
Selenium	32.8		"	50.0	0.368	65.0	75-125	Low Bias
Thallium	54.9		"	50.0	-0.100	110	75-125	



Mercury by EPA 7000/200 Series Methods - Quality Control Data

York Analytical Laboratories, Inc.

Analyte	Result	Reporting Limit	Units	Spike Level	Source* Result	%REC	%REC Limits	Flag	RPD	RPD Limit	Flag
---------	--------	--------------------	-------	----------------	-------------------	------	----------------	------	-----	--------------	------

Batch BL70544 - EPA SW846-7470

Blank (BL70544-BLK1)								Prepared & Analyzed: 12/13/2017			
Mercury - Dissolved	ND	0.0002	mg/L								
LCS (BL70544-BS1)								Prepared & Analyzed: 12/13/2017			
Mercury - Dissolved	0.0020	0.0002	mg/L	0.00200		101	80-120				
LCS (BL70544-BS2)								Prepared & Analyzed: 12/13/2017			
Mercury - Dissolved	0.0020	0.0002	mg/L	0.00200		99.2	80-120				

Batch BL70545 - EPA SW846-7470

Blank (BL70545-BLK1)								Prepared & Analyzed: 12/13/2017			
Mercury	ND	0.0002	mg/L								
LCS (BL70545-BS1)								Prepared & Analyzed: 12/13/2017			
Mercury	0.001997	0.0002	mg/L	0.00200		99.8	80-120				
LCS (BL70545-BS2)								Prepared & Analyzed: 12/13/2017			
Mercury	0.002189	0.0002	mg/L	0.00200		109	80-120				



Wet Chemistry Parameters - Quality Control Data
York Analytical Laboratories, Inc.

Analyte	Result	Reporting Limit	Units	Spike Level	Source* Result	%REC	%REC Limits	Flag	RPD	RPD Limit	Flag
Batch BL70478 - Analysis Preparation											
Blank (BL70478-BLK1)								Prepared & Analyzed: 12/11/2017			
Chromium, Hexavalent	ND	0.0100	mg/L								
LCS (BL70478-BS1)								Prepared & Analyzed: 12/11/2017			
Chromium, Hexavalent	0.477	0.0100	mg/L	0.500		95.4	80-120				
Duplicate (BL70478-DUP1)								Prepared & Analyzed: 12/11/2017			
Chromium, Hexavalent	ND	0.0100	mg/L		ND					20	
Matrix Spike (BL70478-MS1)								Prepared & Analyzed: 12/11/2017			
Chromium, Hexavalent	0.497	0.0100	mg/L	0.500	ND	99.4	75-125				



Volatile Analysis Sample Containers

Lab ID	Client Sample ID	Volatile Sample Container
17L0398-01	MW-1	40mL Clear Vial (pre-pres.) HCl; Cool to 4° C
17L0398-02	MW-2	40mL Clear Vial (pre-pres.) HCl; Cool to 4° C
17L0398-03	MW-3	40mL Clear Vial (pre-pres.) HCl; Cool to 4° C
17L0398-04	MW-4	40mL Clear Vial (pre-pres.) HCl; Cool to 4° C
17L0398-05	MW-5	40mL Clear Vial (pre-pres.) HCl; Cool to 4° C
17L0398-06	Field Blank	40mL Clear Vial (pre-pres.) HCl; Cool to 4° C
17L0398-07	Trip Blank	40mL Clear Vial (pre-pres.) HCl; Cool to 4° C



Sample and Data Qualifiers Relating to This Work Order

S-08	The recovery of this surrogate was outside of QC limits.
QL-02	This LCS analyte is outside Laboratory Recovery limits due the analyte behavior using the referenced method. The reference method has certain limitations with respect to analytes of this nature.
J	Detected below the Reporting Limit but greater than or equal to the Method Detection Limit (MDL/LOD) or in the case of a TIC, the result is an estimated concentration.
GC-Surr	Surrogate recovery outside of control limits. The data was accepted based on valid recovery of the alternate surrogate.
B	Analyte is found in the associated analysis batch blank. For volatiles, methylene chloride and acetone are common lab contaminants.

Definitions and Other Explanations

*	Analyte is not certified or the state of the samples origination does not offer certification for the Analyte.
ND	NOT DETECTED - the analyte is not detected at the Reported to level (LOQ/RL or LOD/MDL)
RL	REPORTING LIMIT - the minimum reportable value based upon the lowest point in the analyte calibration curve.
LOQ	LIMIT OF QUANTITATION - the minimum concentration of a target analyte that can be reported within a specified degree of confidence. This is the lowest point in an analyte calibration curve that has been subjected to all steps of the processing/analysis and verified to meet defined criteria. This is based upon NELAC 2009 Standards and applies to all analyses.
LOD	LIMIT OF DETECTION - a verified estimate of the minimum concentration of a substance in a given matrix that an analytical process can reliably detect. This is based upon NELAC 2009 Standards and applies to all analyses conducted under the auspices of EPA SW-846.
MDL	METHOD DETECTION LIMIT - a statistically derived estimate of the minimum amount of a substance an analytical system can reliably detect with a 99% confidence that the concentration of the substance is greater than zero. This is based upon 40 CFR Part 136 Appendix B and applies only to EPA 600 and 200 series methods.
Reported to	This indicates that the data for a particular analysis is reported to either the LOD/MDL, or the LOQ/RL. In cases where the "Reported to" is located above the LOD/MDL, any value between this and the LOQ represents an estimated value which is "J" flagged accordingly. This applies to volatile and semi-volatile target compounds only.
NR	Not reported
RPD	Relative Percent Difference
Wet	The data has been reported on an as-received (wet weight) basis
Low Bias	Low Bias flag indicates that the recovery of the flagged analyte is below the laboratory or regulatory lower control limit. The data user should take note that this analyte may be biased low but should evaluate multiple lines of evidence including the LCS and site-specific MS/MSD data to draw bias conclusions. In cases where no site-specific MS/MSD was requested, only the LCS data can be used to evaluate such bias.
High Bias	High Bias flag indicates that the recovery of the flagged analyte is above the laboratory or regulatory upper control limit. The data user should take note that this analyte may be biased high but should evaluate multiple lines of evidence including the LCS and site-specific MS/MSD data to draw bias conclusions. In cases where no site-specific MS/MSD was requested, only the LCS data can be used to evaluate such bias.
Non-Dir.	Non-dir. flag (Non-Directional Bias) indicates that the Relative Percent Difference (RPD) (a measure of precision) among the MS and MSD data is outside the laboratory or regulatory control limit. This alerts the data user where the MS and MSD are from site-specific samples that the RPD is high due to either non-homogeneous distribution of target analyte between the MS/MSD or indicates poor reproducibility for other reasons.

If EPA SW-846 method 8270 is included herein it is noted that the target compound N-nitrosodiphenylamine (NDPA) decomposes in the gas chromatographic inlet and cannot be separated from diphenylamine (DPA). These results could actually represent 100% DPA, 100% NDPA or some combination of the two. For this reason, York reports the combined result for n-nitrosodiphenylamine and diphenylamine for either of these compounds as a combined concentration as Diphenylamine.

If Total PCBs are detected and the target aroclors reported are "Not detected", the Total PCB value is reported due to the presence of either or both Aroclors 1262 and 1268 which are non-target aroclors for some regulatory lists.

2-chloroethylvinyl ether readily breaks down under acidic conditions. Samples that are acid preserved, including standards will exhibit breakdown. The data user should take note.

Certification for pH is no longer offered by NYDOH ELAP.



Semi-Volatile and Volatile analyses are reported down to the LOD/MDL, with values between the LOD/MDL and the LOQ being "J" flagged as estimated results.

For analyses by EPA SW-846-8270D, the Limit of Quantitation (LOQ) reported for benzidine is based upon the lowest standard used for calibration and is not a verified LOQ due to this compound's propensity for oxidative losses during extraction/concentration procedures and non-reproducible chromatographic performance.

Corrective Action: Client did not submit sample volume for Sample Field Blank to run 8270 or Pest/PCB

APPENDIX B

Health and Safety Plan (HASP)

HEALTH AND SAFETY PLAN

FOR

**37-11 30th STREET
LONG ISLAND CITY, NEW YORK
Queens Borough Tax Map Block 372, a portion of
Lot 8 and Lot 21**

Prepared For

**37-11 30th Street Holdings LLC
c/o Slate Property Group
38 East 29th Street
New York, New York**

Prepared By:

**Langan Engineering, Environmental, Surveying
Landscape Architecture and Geology, D.P.C.
21 Penn Plaza
360 West 31st Street, 8th Floor
New York, New York 10001**

**February 2018
Langan Project No. 170512301**

LANGAN

TABLE OF CONTENTS

	<u>Page No.</u>
1.0 INTRODUCTION	1
1.1 GENERAL.....	1
1.2 SITE LOCATION AND BACKGROUND	1
1.3 SUMMARY OF WORK TASKS	1
1.3.1 Geophysical Investigation	2
1.3.2 Soil Investigation and Sampling	2
1.3.3 Groundwater Investigation and Sampling	2
1.3.4 Sub-Slab Installation and Sampling	3
1.3.5 Drum Sampling.....	3
2.0 IDENTIFICATION OF KEY PERSONNEL/HEALTH AND SAFETY PERSONNEL	3
2.1 LANGAN PROJECT MANAGER	3
2.2 LANGAN CORPORATE HEALTH AND SAFETY MANAGER.....	3
2.3 LANGAN SITE HEALTH & SAFETY OFFICER	4
2.4 LANGAN FIELD TEAM LEADER RESPONSIBILITIES	4
2.5 CONTRACTOR RESPONSIBILITIES	5
3.0 TASK/OPERATION SAFETY AND HEALTH RISK ANALYSES	5
3.1 SPECIFIC TASK SAFETY ANALYSIS.....	6
3.1.1 Geophysical Survey	6
3.1.2 Soil Investigation and Sampling	6
3.1.3 Groundwater Investigation and Sampling	6
3.1.4 Sub-Slab Investigation and Sampling	6
3.1.5 Drum Sampling.....	6
3.2 RADIATION HAZARDS.....	7
3.3 PHYSICAL HAZARDS.....	7
3.3.1 Explosion	7
3.3.2 Heat Stress.....	7
3.3.3 Cold-Related Illness	9
3.3.4 Noise	9
3.3.5 Hand and Power Tools	9
3.3.6 Slips, Trips and Fall Hazards	10
3.3.7 Utilities (Electrocution and Fire Hazards)	10
3.4 BIOLOGICAL HAZARDS	10
3.4.1 Animals.....	10
3.4.2 Insects.....	10
3.5 ADDITIONAL SAFETY ANALYSIS	10
3.5.1 Presence of Non-Aqueous Phase Liquids (NAPL).....	10
3.6 JOB SAFETY ANALYSIS	11
4.0 PERSONNEL TRAINING	11
4.1 BASIC TRAINING	11
4.2 INITIAL SITE-SPECIFIC TRAINING	11
4.3 TAILGATE SAFETY BRIEFINGS.....	12
5.0 MEDICAL SURVEILLANCE.....	12

6.0	PERSONAL PROTECTIVE EQUIPMENT	12
6.1	LEVELS OF PROTECTION	12
6.2	RESPIRATOR FIT-TEST	14
6.3	RESPIRATOR CARTRIDGE CHANGE-OUT SCHEDULE	14
7.0	AIR QUALITY MONITORING AND ACTIONS LEVELS	14
7.1	MONITORING DURING SITE OPERATIONS	14
7.1.1	Volatile Organic Compounds	15
7.1.2	Metals	15
7.2	MONITORING EQUIPMENT CALIBRATION AND MAINTENANCE	15
7.3	DETERMINATION OF BACKGROUND LEVELS	16
8.0	COMMUNITY AIR MONITORING PROGRAM	16
8.1	VAPOR EMISSION RESPONSE PLAN	17
8.2	MAJOR VAPOR EMISSION	17
8.3	MAJOR VAPOR EMISSION RESPONSE PLAN	18
8.4	DUST SUPPRESSION TECHNIQUES	18
9.0	WORK ZONES AND DECONTAMINATION	19
9.1	SITE CONTROL	19
9.2	CONTAMINATION ZONE	19
9.2.1	Personnel Decontamination Station	19
9.2.2	Minimization of Contact with Contaminants	19
9.2.3	Personnel Decontamination Sequence	20
9.2.4	Emergency Decontamination	20
9.2.5	Hand-Held Equipment Decontamination	20
9.2.6	Heavy Equipment Decontamination	20
9.3	SUPPORT ZONE	21
9.4	COMMUNICATIONS	21
9.5	THE BUDDY SYSTEM	21
10.0	NEAREST MEDICAL ASSISTANCE	22
11.0	STANDING ORDERS/SAFE WORK PRACTICES	22
12.0	SITE SECURITY	22
13.0	UNDERGROUND UTILITIES	22
14.0	SITE SAFETY INSPECTION	23
15.0	HAND AND POWER TOOLS	23
16.0	EMERGENCY RESPONSE	23
16.1	GENERAL	23
16.2	RESPONSIBILITIES	23
16.2.1	Health and Safety Officer (HSO)	23
16.2.2	Emergency Coordinator	23
16.2.3	Site Personnel	24
16.3	COMMUNICATIONS	24
16.4	LOCAL EMERGENCY SUPPORT UNITS	24
16.5	PRE-EMERGENCY PLANNING	25
16.6	EMERGENCY MEDICAL TREATMENT	25
16.7	PERSONNEL WITH CURRENT FIRST AID AND CPR CERTIFICATION WILL BE IDENTIFIED.	25

16.8	EMERGENCY SITE EVACUATION ROUTES AND PROCEDURES	25
16.9	FIRE PREVENTION AND PROTECTION.....	26
16.9.1	Fire Prevention	26
16.10	SIGNIFICANT VAPOR RELEASE.....	26
16.11	OVERT CHEMICAL EXPOSURE	26
16.12	DECONTAMINATION DURING MEDICAL EMERGENCIES	27
16.13	ADVERSE WEATHER CONDITIONS	27
16.14	SPILL CONTROL AND RESPONSE	28
16.15	EMERGENCY EQUIPMENT	29
16.16	RESTORATION AND SALVAGE	29
16.17	DOCUMENTATION.....	29
17.0	RECORDKEEPING	29
17.1	FIELD CHANGE AUTHORIZATION REQUEST	30
17.2	MEDICAL AND TRAINING RECORDS	30
17.3	ONSITE LOG	30
17.4	DAILY SAFETY MEETINGS ("TAILGATE TALKS")	30
17.5	EXPOSURE RECORDS	30
17.6	HAZARD COMMUNICATION PROGRAM/MSDS-SDS	30
17.7	DOCUMENTATION.....	30
18.0	CONFINED SPACE ENTRY	31
19.0	HASP ACKNOWLEDGEMENT FORM.....	32

LIST OF TABLES

Table 1	Task Hazard Analysis
Table 2	Contaminant Hazards of Concern
Table 3	Summary of Monitoring Equipment
Table 4	Instrumentation Action Levels
Table 5	Emergency Notification List*
Table 6	Suggested Frequency of Physiological Monitoring For Fit and Acclimated Workers
Table 7	Heat Index

LIST OF FIGURES

Figure 1	Site Location Map
Figure 2	Route to Hospital (map with directions)*

LIST OF APPENDICES

Attachment A	Standing Orders*
Attachment B	Decontamination Procedures
Attachment C	Employee Exposure/Injury Incident Report
Attachment D	Calibration Log
Attachment E	Material Data Safety Sheets / Safety Data Sheets*
Attachment F	Jobsite Safety Inspection Checklist
Attachment G	Job Safety Analysis Forms
Attachment H	Tailgate Safety Meeting Log

* Items to be posted prominently on site, or made readily available to personnel.

1.0 INTRODUCTION

1.1 General

This HEALTH AND SAFETY PLAN (HASP) was developed to address disturbance of known and reasonably anticipated subsurface contaminants and comply with Occupational Safety and Health Administration (OSHA) Standard 29 CFR 1910.120(b) (4), *Hazardous Waste Operations and Emergency Response* during anticipated site work at 37-11 30th Street and 30-14 37th Avenue in the Long Island City neighborhood of Queens, New York and is identified as Tax Block 372, a portion of Lot 8 and Lot 21, on the Queens Borough Tax Map ("the Site). This HASP provides the minimum requirements for implementing site operations during environmental investigation activities. All contractors performing work on this Site shall implement their own Health and Safety Plans that, at a minimum, adhere to this HASP. The contractor is solely responsible for their own health and safety and that of their subcontractors. Langan personnel will implement this HASP while on-site.

The management of the day-to-day site activities and implementation of this HASP in the field is the responsibility of the site Langan Field Team Leader (FTL). Assistance in the implementation of this HASP can also be obtained from the site Langan Health and Safety Officer (HSO) and the Langan Health and Safety Manager (HSM). Contractors operating on the Site shall designate their own FTL, HSO and HSM. The content of this HASP may change or undergo revision based upon additional information made available to health and safety personnel, monitoring results, or changes in the work plan.

1.2 Site Location and Background

The site is located at located at 37-11 30th Street and 30-14 37th Avenue in the Long Island City neighborhood of Queens, New York and is identified as Tax Block 372, a portion of Lot 8 and Lot 21, on the Queens Borough Tax Map. A site location map is provided as Figure 1. The site encompasses an area of about 26,978 -square-feet (0.61 acres) and is occupied by a one-story and partial three-story warehouse buildings with multiple partial cellar levels and a stockyard/ storage area in the northern portion of Lot 8 (37-11 30th Street), and a two-story residential building in Lot 21 (30-14 37th Avenue). A lighting, audio, and production rental and warehousing company most recently occupied the buildings in Lot 8, and the development in Lot 21 is designated for residential use. The site is bound by 37th Avenue to the north, 31st Street to the east, 38th Avenue to the south, and 30th Street to the west. The elevated N and Q subway tracks run north-south above 31st Street, which are about 100 feet east of the site.

1.3 Summary of Work Tasks

The general categories of work tasks being performed during implementation of the work plan

include:

1.3.1 Geophysical Investigation

Prior to the commencement of intrusive field activities (i.e., soil borings); a geophysical consultant will conduct a geophysical survey using ground penetrating radar (GPR) and electromagnetic detection equipment. Langan personnel will coordinate the geophysical survey. The objective of the survey will be to identify any underground storage tank (UST) structures and/or associated piping and subsurface utilities that may be encountered during the investigation. During this time Langan personnel will inspect the Site and confirm sample locations.

1.3.2 Soil Investigation and Sampling

Langan will retain a drilling contractor to advance soil borings to a depth below grade surface (bgs) specified in the work plan. Borings locations will be based on the results of the geophysical survey and the site inspection and document review. The drilling contractor will contact the appropriate utility mark-out authority and make available to their drilling staff the verification number and effective dates.

Langan personnel will screen soil for visual, olfactory, and instrumental indicators suggestive of a potential petroleum release. Instrument screening for the presence of volatile organic compounds (VOCs) may be performed with a calibrated photoionization detector (PID). Langan personnel will collect soil samples from the two-foot interval exhibiting the greatest degree of visual, olfactory, instrumental impact, or as otherwise specified in the work. The borings will be filled with clean soil cuttings after samples are collected.

Soil samples will be submitted to a New York State Department of Health (NYSDOH) Environmental Laboratory Approval Program (ELAP)-certified laboratory and analyzed in accordance with work plan specifications.

1.3.3 Groundwater Investigation and Sampling

One or more soil borings will be converted into temporary groundwater monitoring wells and sampled to evaluate groundwater quality. Groundwater samples will be collected from one or more of the temporary monitoring wells in accordance with the Langan Low Flow Groundwater Sampling SOP (SOP #12). Groundwater samples will be submitted to an NYSDOH ELAP-certified laboratory and analyzed for constituents as specified in the work plan. The temporary monitoring wells will be backfilled and abandoned in accordance with State and Local regulations.

1.3.4 Sub-Slab Installation and Sampling

The drilling contractor will install sub-slab to approximated 2-inches below the bottom of the slab. Vapor samples will be collected in accordance with the Final Guidance for Evaluating Soil Vapor Intrusion in the State of New York (New York State Department of Health [NYSDOH] October 2006) and Langan's Sub-Slab Vapor Sampling SOP (SOP #14). Conditions in the field may require adjustment of sampling locations.

Ambient air sample may be collected for use as a comparison sample. The sub-slab vapor samples will be collected through an open tube (no implant) or similar method. The annulus around the tubing within the concrete slab is to be packed with bentonite to seal the sampling points.

As part of the ambient air sampling program, Langan personnel may complete the NYSDOH building inventory inspection. The inspection may take place prior to the commencement of actual field sampling.

1.3.5. Drum Sampling

Excess or impacted soil and water drummed during the remedial action activities must be labeled in accordance with the Langan Drum Labeling Standard Operating Procedure (SOP-#9). Langan personnel will collect drum samples, as required, prior to off-site drum disposal. Samples will be placed into laboratory-supplied batch-certified clean glassware and submitted to a NYSDOH ELAP-certified laboratory.

2.0 IDENTIFICATION OF KEY PERSONNEL/HEALTH AND SAFETY PERSONNEL

The following briefly describes the health and safety (H&S) designations and general responsibilities that may be employed for this site. The titles have been established to accommodate the project needs and requirements and ensure the safe conduct of site activities. The H&S personnel requirements for a given work location are based upon the proposed site activities.

2.1 Langan Project Manager

The Langan Project Manager (PM) is Joseph Good. His responsibilities include:

- Ensuring that this HASP is developed and approved prior to on-site activities.
- Ensuring that all the tasks in the project are performed in a manner consistent with Langan's comprehensive *Health and Safety Program for Hazardous Waste Operations* and this HASP.

2.2 Langan Corporate Health and Safety Manager

The Langan Corporate Health and Safety Manager (HSM) is Tony Moffa. His responsibilities

include:

- Updating the *Health and Safety Program for Hazardous Waste Operations*.
- Assisting the site Health and Safety Officer (HSO) with development of the HASP, updating HASP as dictated by changing conditions, jobsite inspection results, etc. and approving changes to this HASP.
- Assisting the HSO in the implementation of this HASP and conducting Jobsite Safety Inspections and assisting with communication of results and correction of shortcomings found.
- Maintaining records on personnel (medical evaluation results, training and certifications, accident investigation results, etc.).

2.3 Langan Site Health & Safety Officer

The Langan site HSO is William Bohrer. His responsibilities include:

- Participating in the development and implementation of this HASP.
- When on-site, assisting the Langan Field Team Leader in conducting Tailgate Safety Meetings and Jobsite Safety Inspections and correcting any shortcomings in a timely manner.
- Ensuring that proper PPE is available, worn by employees and properly stored and maintained.
- Controlling entry into and exit from the site contaminated areas or zones.
- Monitoring employees for signs of stress, such as heat stress, fatigue, and cold exposure.
- Monitoring site hazards and conditions.
- Knowing (and ensuring that all site personnel also know) emergency procedures, evacuation routes, and the telephone numbers of the ambulance, local hospital, poison control center, fire department, and police department.
- Resolving conflicts that may arise concerning safety requirements and working conditions.
- Reporting all incidents, injuries and near misses to the Langan Incident/Injury Hotline immediately and the client representative.

2.4 Langan Field Team Leader Responsibilities

The Langan Field Team Leader (FTL) is to be determined prior to the start of site activities. The Field Team Leader's responsibilities include:

- The management of the day-to-day site activities and implementation of this HASP in the field.
- Participating in and/or conducting Tailgate Safety Meetings and Jobsite Safety Inspections and correcting any shortcomings in a timely manner.

- When a Community Air Monitoring Operating Program (CAMP) is part of the scope, the FTL will set up and maintaining community air monitoring activities and instructing the responsible contractor to implement organic vapor or dust mitigation when necessary.
- Overseeing the implementation of activities specified in the work plan.

2.5 Contractor Responsibilities

The contractor shall develop and implement their own HASP for their employees, lower-tier subcontractors, and consultants. The contractor is solely responsible for their own health and safety and that of their subcontractors. Contractors operating on the Site shall designate their own FTL, HSO and HSM. The contractor's HASP will be at least as stringent as this Langan HASP. The contractor must be familiar with and abide by the requirements outlined in their own HASP. A contractor may elect to adopt Langan's HASP as its own provided that it has given written notification to Langan, but where Langan's HASP excludes provisions pertinent to the contractor's work (i.e., confined space entry); the contractor must provide written addendums to this HASP. Additionally, the contractor must:

- Ensure their employees are trained in the use of all appropriate PPE for the tasks involved;
- Notify Langan of any hazardous material brought onto the job site or site related area, the hazards associated with the material, and must provide a material safety data sheet (MSDS) or safety data sheet (SDS) for the material;
- Have knowledge of, understand, and abide by all current federal, state, and local health and safety regulations pertinent to the work;
- Ensure their employees handling hazardous materials, if identified at the Site, have received current training in the appropriate levels of 29 CFR 1910.120, *Hazardous Waste Operations and Emergency Response* (HAZWOPER) if hazardous waste is identified at the Site;
- Ensure their employees handling hazardous materials, if identified at the Site, have been fit-tested within the year on the type respirator they will wear;
- Ensure all air monitoring is in place pertaining to the health and safety of their employees as required by OSHA 1910.120; and
- All contractors must adhere to all federal, state, and local regulatory requirements.

3.0 TASK/OPERATION SAFETY AND HEALTH RISK ANALYSES

A Task-Hazard Analysis (Table 1) was completed for general construction hazards that may be encountered at the Site. Known and suspected chemical contaminant hazards that could be encountered during site operations are included in Table 2. A complete inventory of MSDS/SDS for chemical products used on site is included as Attachment E.

3.1 Specific Task Safety Analysis

3.1.1 Geophysical Survey

Langan personnel are not permitted to operate or otherwise handle the geophysical equipment including any downhole geophysical equipment subsequently used to survey boreholes. When soil, groundwater or soil vapor points are surveyed with surface geophysical equipment, the locations of the point as well as possible utilities and other artifacts that may interfere with the subsurface investigation are to be marked with indelible paint, flags, or color tape (when marking indoor locations that the client has specifically requested not be marked with indelible paint). When applying paint, proper PPE including at a minimum hand protections should be used.

3.1.2 Soil Investigation and Sampling

Sampling the soil requires the donning of chemical resistant gloves in addition to the standard PPE. Langan personnel are not to operate drilling or excavation equipment nor open sampling devices (acetate liners, sonic sample bags, etc.). These tasks are to be completed by the driller or excavation contractor.

3.1.3 Groundwater Investigation and Sampling

Sampling groundwater requires the donning of chemical resistant gloves in addition to the standard PPE and cut resistant gloves when cutting sampling-tubing to length. Langan personnel are not to operate drilling equipment nor assemble or install monitoring well equipment. These tasks are to be completed by the driller contractor.

3.1.4 Sub-Slab Investigation and Sampling

Sampling soil vapor requires the donning of work gloves in addition to the standard PPE when assembling the Summa™ canister with the regulator and cut resistant gloves when cutting sampling- or silicone-tubing to length. Langan personnel are not to operate drilling equipment nor assemble or install soil vapor point equipment. These tasks are to be completed by the drilling contractor.

3.1.5 Drum Sampling

Drilling fluid, rinse water, grossly-contaminated soil samples and cuttings will be containerized in 55-gallon drums for disposed off-site. Each drum must be labeled in accordance with the Langan Drum Labeling Standard Operating Procedure (SOP-#9). Sampling drums requires the donning of work gloves when opening the drums and chemical resistant gloves when sampling in addition to standard PPE.

Langan personnel and contractors are not to move or open any orphaned (unlabeled) drum found on the site without approval of the project manager.

3.2 Radiation Hazards

No radiation hazards are known or expected at the site.

3.3 Physical Hazards

Physical hazards, which may be encountered during site operations for this project, are detailed in Table 1.

3.3.1 Explosion

No explosion hazards are expected for the scope of work at this site.

3.3.2 Heat Stress

The use of Level C protective equipment, or greater, may create heat stress. Monitoring of personnel wearing personal protective clothing should commence when the ambient temperature is 72°F or above. Table 6 presents the suggested frequency for such monitoring. Monitoring frequency should increase as ambient temperature increases or as slow recovery rates are observed. Refer to the Table 7 to assist in assessing when the risk for heat related illness is likely. To use this table, the ambient temperature and relative humidity must be obtained (a regional weather report should suffice). Heat stress monitoring should be performed by the HSO or the FTL, who shall be able to recognize symptoms related to heat stress.

To monitor the workers, be familiar with the following heat-related disorders and their symptoms:

- **Heat Cramps:** Painful spasm of arm, leg or abdominal muscles, during or after work
- **Heat Exhaustion:** Headache, nausea, dizziness; cool, clammy, moist skin; heavy sweating; weak, fast pulse; shallow respiration, normal temperature
- **Heat Stroke:** Headache, nausea, weakness, hot dry skin, fever, rapid strong pulse, rapid deep respirations, loss of consciousness, convulsions, coma. *This is a life threatening condition.*

Do not permit a worker to wear a semi-permeable or impermeable garment when they are showing signs or symptoms of heat-related illness.

To monitor the worker, measure:

- **Heart rate:** Count the radial pulse during a 30-second period as early as possible in the rest period. If the heart rate exceeds 100 beats per minute at the beginning of the rest

period, shorten the next work cycle by one-third and keep the rest period the same. If the heart rate still exceeds 100 beats per minute at the next rest period, shorten the following work cycle by one-third. A worker cannot return to work after a rest period until their heart rate is below 100 beats per minute.

- **Oral temperature:** Use a clinical thermometer (3 minutes under the tongue) or similar device to measure the oral temperature at the end of the work period (before drinking). If oral temperature exceeds 99.6°F (37.6°C), shorten the next work cycle by one-third without changing the rest period. A worker cannot return to work after a rest period until their oral temperature is below 99.6°F. If oral temperature still exceeds 99.6°F (37.6°C) at the beginning of the next rest period, shorten the following cycle by one-third. Do not permit a worker to wear a semi-permeable or impermeable garment when oral temperature exceeds 100.6°F (38.1°C).

Prevention of Heat Stress - Proper training and preventative measures will aid in averting loss of worker productivity and serious illness. Heat stress prevention is particularly important because once a person suffers from heat stroke or heat exhaustion, that person may be predisposed to additional heat related illness. To avoid heat stress the following steps should be taken:

- Adjust work schedules.
- Mandate work slowdowns as needed.
- Perform work during cooler hours of the day if possible or at night if adequate lighting can be provided.
- Provide shelter (air-conditioned, if possible) or shaded areas to protect personnel during rest periods.
- Maintain worker's body fluids at normal levels. This is necessary to ensure that the cardiovascular system functions adequately. Daily fluid intake must approximately equal the amount of water lost in sweat, i.e., eight fluid ounces (0.23 liters) of water must be ingested for approximately every eight ounces (0.23 kg) of weight lost. The normal thirst mechanism is not sensitive enough to ensure that enough water will be drunk to replace lost sweat. When heavy sweating occurs, encourage the worker to drink more. The following strategies may be useful:
 - Maintain water temperature 50° to 60°F (10° to 16.6°C).
 - Provide small disposal cups that hold about four ounces (0.1 liter).
 - Have workers drink 16 ounces (0.5 liters) of fluid (preferably water or dilute drinks) before beginning work.
 - Urge workers to drink a cup or two every 15 to 20 minutes, or at each monitoring break. A total of 1 to 1.6 gallons (4 to 6 liters) of fluid per day are recommended, but more may be necessary to maintain body weight.
 - Train workers to recognize the symptoms of heat related illness.

3.3.3 Cold-Related Illness

If work on this project begins in the winter months, thermal injury due to cold exposure can become a problem for field personnel. Systemic cold exposure is referred to as hypothermia. Local cold exposure is generally called frostbite.

- **Hypothermia** - Hypothermia is defined as a decrease in the patient core temperature below 96°F. The body temperature is normally maintained by a combination of central (brain and spinal cord) and peripheral (skin and muscle) activity. Interference with any of these mechanisms can result in hypothermia, even in the absence of what normally is considered a "cold" ambient temperature. Symptoms of hypothermia include: shivering, apathy, listlessness, sleepiness, and unconsciousness.
- **Frostbite** - Frostbite is both a general and medical term given to areas of local cold injury. Unlike systemic hypothermia, frostbite rarely occurs unless the ambient temperatures are less than freezing and usually less than 20°F. Symptoms of frostbite are: a sudden blanching or whitening of the skin; the skin has a waxy or white appearance and is firm to the touch; tissues are cold, pale, and solid.

Prevention of Cold-Related Illness - To prevent cold-related illness:

- Educate workers to recognize the symptoms of frostbite and hypothermia
- Identify and limit known risk factors:
- Assure the availability of enclosed, heated environment on or adjacent to the site.
- Assure the availability of dry changes of clothing.
- Assure the availability of warm drinks.
- Start (oral) temperature recording at the job site:
- At the FSO or Field Team Leader's discretion when suspicion is based on changes in a worker's performance or mental status.
- At a worker's request.
- As a screening measure, two times per shift, under unusually hazardous conditions (e.g., wind-chill less than 20°F, or wind-chill less than 30°F with precipitation).
- As a screening measure whenever anyone worker on the site develops hypothermia.

Any person developing moderate hypothermia (a core temperature of 92°F) cannot return to work for 48 hours.

3.3.4 Noise

Work activities during the proposed activities may be conducted at locations with high noise levels from the operation of equipment. Hearing protection will be used as necessary.

3.3.5 Hand and Power Tools

The use of hand and power tools can present a variety of hazards, including physical harm from

being struck by flying objects, being cut or struck by the tool, fire, and electrocution. All hand and power tools should be inspected for health and safety hazards prior to use. If deemed unserviceable/un-operable, notify supervisor and tag equipment out of service. Ground Fault Circuit Interrupters (GFCIs) are required for all power tools requiring direct electrical service.

3.3.6 Slips, Trips and Fall Hazards

Care should be exercised when walking at the site, especially when carrying equipment. The presence of surface debris, uneven surfaces, pits, facility equipment, and soil piles contribute to tripping hazards and fall hazards. To the extent possible, all hazards should be identified and marked on the Site, with hazards communicated to all workers in the area.

3.3.7 Utilities (Electrocution and Fire Hazards)

The possibility of encountering underground utilities poses fire, explosion, and electrocution hazards. All excavation work will be preceded by review of available utility drawings and by notification of the subsurface work to the N.Y. One –Call–Center. Potential adverse effects of electrical hazards include burns and electrocution, which could result in death.

3.4 Biological Hazards

3.4.1 Animals

No animals are expected to be encountered during site operations.

3.4.2 Insects

Insects are not expected to be encountered during site operations.

3.5 Additional Safety Analysis

3.5.1 Presence of Non-Aqueous Phase Liquids (NAPL)

There is potential for exposure to NAPL at this site. Special care and PPE should be considered when NAPL is observed as NAPL is a typically flammable fluid and releases VOCs known to be toxic and/or carcinogenic. If NAPL is present in a monitoring well, vapors from the well casing may contaminate the work area breathing zone with concentrations of VOCs potentially exceeding health and safety action levels. In addition, all equipment used to monitor or sample NAPL (or groundwater from wells containing NAPL) must be intrinsically safe. Equipment that directly contacts NAPL must also be resistant to organic solvents.

At a minimum, a PID should be used to monitor for VOCs when NAPL is observed. If NAPL is expected to be observed in an excavation or enclosed area, air monitoring must be started using calibrated air monitoring equipment designed to sound an audio alarm when atmospheric concentrations of VOC are within 10% of the LEL. In normal atmospheric oxygen

concentrations, the LEL monitoring may be done with a Wheatstone bridge/catalytic bead type sensor (i.e. MultiRAE). However in oxygen depleted atmospheres (confined space), only an LEL designed to work in low oxygen environments may be used. Best practices require that the LEL monitoring unit be equipped with a long sniffer tube to allow the LEL unit to remain outside the UST excavation.

When NAPL is present, Langan personnel are required to use disposable nitrile gloves at all times to prevent skin contact with contaminated materials. They should also consider having available a respirator and protective clothing (Tyvek® overalls), especially if NAPL is in abundance and there are high concentrations of VOCs.

All contaminated disposables including PPE and sampling equipment must be properly disposed of in labeled 55-gallon drums.

3.6 Job Safety Analysis

A Job Safety Analysis (JSA) is a process to identify existing and potential hazards associated with each job or task so these hazards can be eliminated, controlled or minimized. A JSA will be performed at the beginning of each work day, and additionally whenever an employee begins a new task or moves to a new location. All JSAs must be developed and reviewed by all parties involved. A blank JSA form and documentation of completed JSAs are in Attachment G.

4.0 PERSONNEL TRAINING

4.1 Basic Training

Completion of an initial 40-hour HAZWOPER training program as detailed in OSHA's 29 CFR 1910.120(e) is required for all employees working on a site engaged in hazardous substance removal or other activities which expose or potentially expose workers to hazardous substances, health hazards, or safety hazards as defined by 29 CFR 1910.120(a). Annual 8-hour refresher training is also required to maintain competencies to ensure a safe work environment. In addition to these training requirements, all employees must complete the OSHA 10 hour Construction Safety and Health training and supervisory personnel must also receive eight additional hours of specialized management training. Training records are maintained by the HSM.

4.2 Initial Site-Specific Training

Training will be provided to specifically address the activities, procedures, monitoring, and equipment for site operations at the beginning of each field mobilization and the beginning of each discrete phase of work. The training will include the site and facility layout, hazards, and emergency services at the site, and will detail all the provisions contained within this HASP.

For a HAZWOPER operation, training on the site must be for a minimum of 3 days. Specific issues that will be addressed include the hazards described in Section 3.0.

4.3 Tailgate Safety Briefings

Before starting work each day or as needed, the Langan HSO will conduct a brief tailgate safety meeting to assist site personnel in conducting their activities safely. Tailgate meetings will be documented in Attachment H. Briefings will include the following:

- Work plan for the day;
- Review of safety information relevant to planned tasks and environmental conditions;
- New activities/task being conducted;
- Results of Jobsite Safety Inspection Checklist;
- Changes in work practices;
- Safe work practices; and
- Discussion and remedies for noted or observed deficiencies.

5.0 MEDICAL SURVEILLANCE

All personnel who will be performing field work involving potential exposure to toxic and hazardous substances (defined by 29 CFR 1910.120(a)) will be required to have passed an initial baseline medical examination, with follow-up medical exams thereafter, consistent with 29 CFR 1910.120(f). Medical evaluations will be performed by, or under the direction of, a physician board-certified in occupational medicine.

Additionally, personnel who may be required to perform work while wearing a respirator must receive medical clearance as required under CFR 1910.134(e), *Respiratory Protection*. Medical evaluations will be performed by, or under the direction of, a physician board-certified in occupational medicine. Results of medical evaluations are maintained by the HSM.

6.0 PERSONAL PROTECTIVE EQUIPMENT

6.1 Levels of Protection

Langan will provide PPE to Langan employees to protect them from the specific hazards they are likely to encounter on-site. Direct hired contractors will provide their employees with equivalent PPE to protect them from the specific hazards likely to be encountered on-site. Selection of the appropriate PPE must take into consideration: (1) identification of the hazards or suspected hazards; (2) potential exposure routes; and, (3) the performance of the PPE construction (materials and seams) in providing a barrier to these hazards.

Based on anticipated site conditions and the proposed work activities to be performed at the site, Level D protection will be used. The upgrading/downgrading of the level of protection will be based on continuous air monitoring results as described in Section 6.0 (when applicable).

The decision to modify standard PPE will be made by the site HSO or FTL after conferring with the PM. The levels of protection are described below.

Level D Protection (as needed)

- Safety glasses with side shields or chemical splash goggles
- Safety boots/shoes
- Coveralls (Tyvek® or equivalent)
- Hard hat
- Long sleeve work shirt and work pants
- Nitrile gloves
- Hearing protection
- Reflective safety vest

Level D Protection (Modified, as needed)

- Safety glasses with sideshields or chemical splash goggles
- Safety boots/shoes (toe-protected)
- Disposable chemical-resistant boot covers
- Coveralls (polycoated Tyvek or equivalent to be worn when contact with wet contaminated soil, groundwater, or non-aqueous phase liquids is anticipated)
- Hard hat
- Long sleeve work shirt and work pants
- Nitrile gloves
- Hearing protection (as needed)
- Personal floatation device (for work within 5 ft of the water)
- Reflective traffic vest

Level C Protection (as needed)

- Full or Half face, air-purifying respirator, with NIOSH approved HEPA filter
- Inner (latex) and outer (nitrile) chemical-resistant gloves
- Safety glasses with side shields or chemical splash goggles
- Chemical-resistant safety boots/shoes
- Hard hat
- Long sleeve work shirt and work pants
- Coveralls (Tyvek® or equivalent)
- Hearing protection (as needed)
- Reflective safety vest

The action levels used in determining the necessary levels of respiratory protection and upgrading to Level C are summarized in Table 4. The written Respiratory Protection Program is maintained by the HSM and is available if needed. The monitoring procedures and equipment are outlined in Section 6.0 (when applicable).

6.2 Respirator Fit-Test

All Langan employees who may be exposed to hazardous substances at the work site are in possession of a full or half face-piece, air-purifying respirator and have been successfully fit-tested within the past year. Fit-test records are maintained by the HSM.

6.3 Respirator Cartridge Change-Out Schedule

Respiratory protection is required to be worn when certain action levels (table 2) are reached. A respirator cartridge change-out schedule has been developed in order to comply with 29 CFR 1910.134. The respirator cartridge change-out schedule for this project is as follows:

- Cartridges shall be removed and disposed of at the end of each shift, when cartridges become wet or wearer experiences breakthrough, whichever occurs first.
- If the humidity exceeds 85%, then cartridges shall be removed and disposed of after 4 hours of use.

Respirators shall not be stored at the end of the shift with contaminated cartridges left on. Cartridges shall not be worn on the second day, no matter how short the time period was the previous day they were used.

7.0 AIR QUALITY MONITORING AND ACTIONS LEVELS

7.1 Monitoring During Site Operations

Atmospheric air monitoring results are used to provide data to determine when exclusion zones need to be established and when certain levels of personal protective equipment are required. For all instruments there are Site-specific action level criteria which are used in making field health and safety determinations. Other data, such as the visible presence of contamination or the steady state nature of air contaminant concentration, are also used in making field health and safety decisions. Therefore, the HSO may establish an exclusion zone or require a person to wear a respirator even though atmospheric air contaminant concentrations are below established HASP action levels.

During site work involving disturbance of petroleum-impacted or fill material, real time air monitoring will be conducted for volatile organic compounds (VOCs). A photoionization detector (PID) and/or flame ionization detector (FID) will be used to monitor concentrations of VOCs at personnel breathing-zone height. Air monitoring will be the responsibility of the HSO or designee. Air monitoring will be conducted during intrusive activities associated with the completion of excavation, debris removal, and soil grading. All manufacturers' instructions for instrumentation and calibration will be available onsite. Subcontractors' air monitoring plans must be equal or more stringent as the Langan plan. An air monitoring calibration log is provided in Attachment D of this HASP.

7.1.1 Volatile Organic Compounds

Monitoring with a PID, such as a MiniRAE 2000 (10.6v) or equivalent will occur during intrusive work in the AOCs. Colormetric Indicator Tubes for benzene may be used as backup for the PID, if measurements remain above background monitor every 2 hours. The HSO will monitor the employee breathing zone at least every 30 minutes, or whenever there is any indication that concentrations may have changed (odors, visible gases, etc.) since the last measurement. If VOC levels are observed above 5 ppm for longer than 5 minutes or if the site PPE is upgraded to Level C, the HSO will begin monitoring the site perimeter at a location downwind of the AOC every 30 minutes in addition to the employee breathing zone. Instrument action levels for monitored gases are provided in Table 4.

7.1.2 Metals

Based upon the site historical fill, there is a potential for the soils to contain PAHs and metals. During invasive procedures which have the potential for creating airborne dust, such as excavation of dry soils, a real time airborne dust monitor such as a Mini-Ram should be used to monitor for air particulates. The HSO will monitor the employee breathing zone at least every 30 minutes, or whenever there is any indication that concentrations may have changed (appearance of visible dust) since the last measurement. If dust levels are observed to be greater than 0.100 mg/m³ or visible dust is observed for longer than 15 minutes or if the site PPE is upgraded to Level C, the HSO will begin monitoring the site perimeter at a location downwind of the AOC every 30 minutes in addition to the employee breathing zone. Instrument action levels for dust monitoring are provided in Table 4.

7.2 Monitoring Equipment Calibration and Maintenance

Instrument calibration shall be documented and included in a dedicated safety and health logbook or on separate calibration pages of the field book. All instruments shall be calibrated before and after each shift. Calibration checks may be used during the day to confirm instrument accuracy. Duplicate readings may be taken to confirm individual instrument response.

All instruments shall be operated in accordance with the manufacturers' specifications. Manufacturers' literature, including an operations manual for each piece of monitoring equipment will be maintained on site by the HSO for reference.

7.3 Determination of Background Levels

Background (BKD) levels for VOCs and dust will be established prior to intrusive activities within the AOC at an upwind location. A notation of BKD levels will be referenced in the daily monitoring log. BKD levels are a function of prevailing conditions. BKD levels will be taken in an appropriate upwind location as determined by the HSO. Table 4 lists the instrument action levels.

8.0 COMMUNITY AIR MONITORING PROGRAM

Community air monitoring may be conducted in compliance with the NYSDOH Generic CAMP outlined below:

Monitoring for dust and odors will be conducted during all ground intrusive activities by the FTL. Continuous monitoring on the perimeter of the work zones for odor, VOCs, and dust may be required for all ground intrusive activities such as soil excavation and handling activities. The work zone is defined as the general area in which machinery is operating in support of remediation activities. A portable PID will be used to monitor the work zone and for periodic monitoring for VOCs during activities such as soil and groundwater sampling and soil excavation. The site perimeter will be monitored for fugitive dust emissions by visual observations as well as instrumentation measurements (if required). When required, particulate or dust will be monitored continuously with real-time field instrumentation that will meet, at a minimum, the performance standards from DER-10 Appendix 1B.

If VOC monitoring is required, the following actions will be taken based on VOC levels measured:

- If total VOC levels exceed 5 ppm above background for the 15-minute average at the perimeter, work activities will be temporarily halted and monitoring continued. If levels readily decrease (per instantaneous readings) below 5 ppm above background, work activities will resume with continued monitoring.
- If total VOC levels at the downwind perimeter of the hot zone persist at levels in excess of 5 ppm above background but less than 25 ppm, work activities will be halted, the source of vapors identified, corrective actions taken to abate emissions, and monitoring continued. After these steps work activities will resume provided that the total organic vapor level 200 feet downwind of the hot zone or half the distance to the nearest potential receptor or residential/commercial structure, whichever is less – but in no case less than 20 feet, is below 5 ppm above background for the 15-minute average.
- If the total VOC level is above 25 ppm at the perimeter of the hot zone, activities will be shutdown.

If dust monitoring with field instrumentation is required, the following actions will be taken based on instrumentation measurements:

- If the downwind particulate level is 100 micrograms per cubic meter ($\mu\text{g}/\text{m}^3$) greater than background (upwind perimeter) for the 15-minute period or if airborne dust is observed leaving the work area, then dust suppression must be employed. Work may continue with dust suppression techniques provided that downwind PM10 levels do not exceed 150 $\mu\text{g}/\text{m}^3$ above the background level and provided that no visible dust is migrating from the work area.
- If, after implementation of dust suppression techniques, downwind PM10 levels are greater than 150 $\mu\text{g}/\text{m}^3$ above the background level, work must be stopped and a re-evaluation of activities initiated. Work can resume provided that dust suppression measures and other controls are successful in reducing the downwind PM10 concentration to within 150 $\mu\text{g}/\text{m}^3$ of the upwind level and in preventing visible dust migration.

8.1 Vapor Emission Response Plan

This section applies if VOC monitoring is required. If the ambient air concentration of organic vapors exceeds 5 ppm above background at the perimeter of the hot zone, boring and well installation, and excavation activities will be halted or odor controls will be employed, and monitoring continued. When work shut-down occurs, downwind air monitoring as directed by the HSO or FTL will be implemented to ensure that vapor emission does not impact the nearest residential or commercial structure at levels exceeding those specified in the Major Vapor Emission section.

If the organic vapor level decreases below 5 ppm above background, sampling and boring and well installation can resume, provided:

- The organic vapor level 200 feet downwind of the hot zone or half the distance to the nearest residential or commercial structure, whichever is less, is below 1 ppm over background, and
- More frequent intervals of monitoring, as directed by the HSO or FTL, are conducted.

8.2 Major Vapor Emission

This section applies if VOC monitoring is required. If any organic levels greater than 5 ppm over background are identified 200 feet downwind from the work site, or half the distance to the nearest residential or commercial property, whichever is less, all work activities must be halted or odor controls must be implemented.

If, following the cessation of the work activities, or as the result of an emergency, organic levels persist above 5 ppm above background 200 feet downwind or half the distance to the nearest residential or commercial property from the hot zone, then the air quality must be monitored within 20 feet of the perimeter of the nearest residential or commercial structure (20 Foot Zone).

If either of the following criteria is exceeded in the 20 Foot Zone, then the Major Vapor Emission Response Plan shall automatically be implemented.

- Sustained organic vapor levels approaching 5 ppm above background for a period of more than 30 minutes, or
- Organic vapor levels greater than 5 ppm above background for any time period.

8.3 Major Vapor Emission Response Plan

Upon activation, the following activities will be undertaken:

- The local police authorities will immediately be contacted by the HSO or FTL and advised of the situation;
- Frequent air monitoring will be conducted at 30-minute intervals within the 20 Foot Zone. If two successive readings below action levels are measured, air monitoring may be halted or modified by the HSO or FTL; and
- All Emergency contacts will go into effect as appropriate.

8.4 Dust Suppression Techniques

Preventative measures for dust generation may include wetting site fill and soil, construction of an engineered construction entrance with gravel pad, a truck wash area, covering soils with tarps, and limiting vehicle speeds to five miles per hour.

Work practices to minimize odors and vapors include limiting the time that the excavations remain open, minimizing stockpiling of contaminated-source soil, and minimizing the handling of contaminated material. Offending odor and organic vapor controls may include the application of foam suppressants or tarps over the odor or VOC source areas. Foam suppressants may include biodegradable foams applied over the source material for short-term control of the odor and VOCs.

If odors develop and cannot be otherwise controlled, additional means to eliminate odor nuisances will include: direct load-out of soils to trucks for off-Site disposal; use of chemical odorants in spray or misting systems; and, use of staff to monitor odors in surrounding neighborhoods.

Where odor nuisances have developed during remedial work and cannot be corrected, or where the release of nuisance odors cannot otherwise be avoided due to on-site conditions or close proximity to sensitive receptors, odor control will be achieved by sheltering excavation and handling areas under tented containment structures equipped with appropriate air venting/filtering systems.

9.0 WORK ZONES AND DECONTAMINATION

9.1 Site Control

Work zones are intended to control the potential spread of contamination throughout the site and to assure that only authorized individuals are permitted into potentially hazardous areas. Any person working in an area where the potential for exposure to site contaminants exists will only be allowed access after providing the HSO with proper training and medical documentation.

Exclusion Zone (EZ) - All activities which may involve exposure to site contaminants, hazardous materials and/or conditions should be considered an EZ. Decontamination of field equipment will also be conducted in the Contaminant Reduction Zone (CRZ) which will be located on the perimeter of the EZ. The EZ and the CRZ will be clearly delineated by cones, tapes or other means. The HSO may establish more than one EZ where different levels of protection may be employed or different hazards exist. The size of the EZ shall be determined by the HSO allowing adequate space for the activity to be completed, field members and emergency equipment.

9.2 Contamination Zone

9.2.1 Personnel Decontamination Station

Personal hygiene, coupled with diligent decontamination, will significantly reduce the potential for exposure.

9.2.2 Minimization of Contact with Contaminants

During completion of all site activities, personnel should attempt to minimize the chance of contact with contaminated materials. This involves a conscientious effort to keep "clean" during site activities. All personnel should minimize kneeling, splash generation, and other physical contact with contamination as PPE is intended to minimize accidental contact. This may ultimately minimize the degree of decontamination required and the generation of waste materials from site operations.

Field procedures will be developed to control over spray and runoff and to ensure that unprotected personnel working nearby are not affected.

9.2.3 Personnel Decontamination Sequence

Decontamination will be performed by removing all PPE used in EZ and placing it in drums/trash cans at the CRZ. Baby wipes shall be available for wiping hands and face. Drums/trash cans will be labeled by the field crews in accordance with all local, state, and federal requirements. Management plans for contaminated PPE, and tools are provided below.

9.2.4 Emergency Decontamination

If circumstances dictate that contaminated clothing cannot be readily removed, then remove gross contamination and wrap injured personnel with clean garments/blankets to avoid contaminating other personnel or transporting equipment. If the injured person can be moved, he/she will be decontaminated by site personnel as described above before emergency responders handle the victim. If the person cannot be moved because of the extent of the injury (a back or neck injury), provisions shall be made to ensure that emergency response personnel will be able to respond to the victim without being exposed to potentially hazardous atmospheric conditions. If the potential for inhalation hazards exist, such as with open excavation, this area will be covered with polyethylene sheeting to eliminate any potential inhalation hazards. All emergency personnel are to be immediately informed of the injured person's condition, potential contaminants, and provided with all pertinent data.

9.2.5 Hand-Held Equipment Decontamination

Hand-held equipment includes all monitoring instruments as stated earlier, samples, hand tools, and notebooks. The hand-held equipment is dropped at the first decontamination station to be decontaminated by one of the decontamination team members. These items must be decontaminated or discarded as waste prior to removal from the CRZ.

To aid in decontamination, monitoring instruments can be sealed in plastic bags or wrapped in polyethylene. This will also protect the instruments against contaminants. The instruments will be wiped clean using wipes or paper towels if contamination is visually evident. Sampling equipment, hand tools, etc. will be cleaned with non-phosphorous soap to remove any potentially contaminated soil, and rinsed with deionized water. All decontamination fluids will be containerized and stored on-site pending waste characterization sampling and appropriate off-site disposal.

9.2.6 Heavy Equipment Decontamination

All heavy equipment and vehicles arriving at the work site will be free from contamination from offsite sources. Any vehicles arriving to work that are suspected of being impacted will not be

permitted on the work site. Potentially contaminated heavy equipment will not be permitted to leave the EZ unless it has been thoroughly decontaminated and visually inspected by the HSO or his designee.

9.3 Support Zone

The support zone or cold zone will include the remaining areas of the job site. Break areas and support facilities (include equipment storage and maintenance areas) will be located in this zone. No equipment or personnel will be permitted to enter the cold zone from the hot zone without passing through the decontamination station in the warm zone (if necessitated). Eating, smoking, and drinking will be allowed only in this area.

9.4 Communications

The following communications equipment will be utilized as appropriate.

- Telephones - A cellular telephone will be located with the HSO for communication with the HSM and emergency support services/facilities.
- Hand Signals - Hand signals shall be used by field teams, along with the buddy system. The entire field team shall know them before operations commence and their use covered during site-specific training. Typical hand signals are the following:

Hand Signal	Meaning
Hand gripping throat	Out of air; cannot breathe
Grip partners wrists or place both hands around waist	Leave immediately without debate
Hands on top of head	Need assistance
Thumbs up	OK; I'm alright; I understand
Thumbs down	No; negative
Simulated "stick" break with fists	Take a break; stop work

9.5 The Buddy System

When working in teams of two or more, workers will use the "buddy system" for all work activities to ensure that rapid assistance can be provided in the event of an emergency. This requires work groups to be organized such that workers can remain close together and maintain visual contact with one another. Workers using the "buddy system" have the following responsibilities:

- Provide his/her partner with assistance.
- Observe his/her partner for signs of chemical or heat exposure.

- Periodically check the integrity of his/her partner's PPE.
- Notify the HSO or other site personnel if emergency service is needed.

10.0 NEAREST MEDICAL ASSISTANCE

The address and telephone number of the nearest hospital:

Mount Sinai Hospital of Queens
25-10 30th Avenue
Long Island City, NY
718-932-1000

Map with directions to the hospital are shown in Figure 2. This information will either be posted prominently at the site or will be available to all personnel all of the time. Further, all field personnel, including the HSO & FTL, will know the directions to the hospital.

11.0 STANDING ORDERS/SAFE WORK PRACTICES

The standing orders, which consist of a description of safe work practices that must always be followed while on-site by Langan employees and contractors, are shown in Attachment A. The site HSO and FTL each have the responsibility for enforcing these practices. The standing orders will be posted prominently at the site, or are made available to all personnel at all times. Those who do not abide by these safe work practices will be removed from the site.

12.0 SITE SECURITY

No unauthorized personnel shall be permitted access to the work areas.

13.0 UNDERGROUND UTILITIES

As provided in Langan's Underground Utility Clearance Guidelines, the following safe work practices should be followed by Langan personnel and the contractor before and during subsurface work in accordance with federal, state and local regulations:

- Obtain available utility drawings from the property owner/client or operator.
- Provide utility drawings to the project team.
- In the field, mark the proposed area of subsurface disturbance (when possible).
- Ensure that the utility clearance system has been notified.
- Ensure that utilities are marked before beginning subsurface work.
- Discuss subsurface work locations with the owner/client and contractors.
- Obtain approval from the owner/client and operators for proposed subsurface work locations.
- Use safe digging procedures when applicable.
- Stay at least 10 feet from all equipment performing subsurface work.

14.0 SITE SAFETY INSPECTION

The Langan HSO or alternate will check the work area daily, at the beginning and end of each work shift or more frequently to ensure safe work conditions. The HSO or alternate must complete the Jobsite Safety Inspection Checklist, found in Attachment F. Any deficiencies shall be shared with the FTL, HSM and PM and will be discussed at the daily tailgate meeting.

15.0 HAND AND POWER TOOLS

All hand- and electric-power tools and similar equipment shall be maintained in a safe operating condition. All electric-power tools must be inspected before initial use. Damaged tools shall be removed immediately from service or repaired. Tools shall be used only for the purpose for which they were designed. All users must be properly trained in their safe operation.

16.0 EMERGENCY RESPONSE

16.1 General

This section establishes procedures and provides information for use during a project emergency. Emergencies happen unexpectedly and quickly, and require an immediate response; therefore, contingency planning and advanced training of staff is essential. Specific elements of emergency support procedures that are addressed in the following subsections include communications, local emergency support units, preparation for medical emergencies, first aid for injuries incurred on site, record keeping, and emergency site evacuation procedures. In case of emergency, in addition to 911 the Langan Incident/Injury Hotline **(800) 9-LANGAN** (800-952-6426) extension 4699 should be called as soon as possible.

16.2 Responsibilities

16.2.1 Health and Safety Officer (HSO)

The HSO is responsible for ensuring that all personnel are evacuated safely and that machinery and processes are shut down or stabilized in the event of a stop work order or evacuation. The HSO is responsible for ensuring the HSM are notified of all incidents, all injuries, near misses, fires, spills, releases or equipment damage. The HSO is required to immediately notify the HSM of any fatalities or catastrophes (three or more workers injured and hospitalized) so that the HSM can notify OSHA within the required time frame.

16.2.2 Emergency Coordinator

The HSO or their designated alternate will serve as the Emergency Coordinator. The Emergency Coordinator is responsible for ensuring that all personnel are evacuated safely and

that machinery and processes are shut down or stabilized in the event of a stop work order or evacuation. They are also responsible for ensuring the HSM are notified of all incidents, all injuries, near misses, fires, spills, releases or equipment damage. The Emergency Coordinator is required to immediately notify the HSM of any fatalities or catastrophes (three or more workers injured and hospitalized).

The Emergency Coordinator shall locate emergency phone numbers and identify hospital routes prior to beginning work on the sites. The Emergency Coordinator shall make necessary arrangements to be prepared for any emergencies that could occur.

The Emergency Coordinator is responsible for implementing the Emergency Response Plan.

16.2.3 Site Personnel

Project site personnel are responsible for knowing the Emergency Response Plan and the procedures contained herein. Personnel are expected to notify the Emergency Coordinator of situations that could constitute a site emergency. Project site personnel, including all subcontractors will be trained in the Emergency Response Plan.

16.3 Communications

Once an emergency situation has been stabilized, or as soon as practically possible, the HSO will contact the Langan Incident/Injury Hotline (1-800-952-6426) or (973-560-4699) and Project Manager of identify any emergency situation.

16.4 Local Emergency Support Units

In order to be able to deal with any emergency that might occur during investigative activities at the site, the Emergency Notification Numbers (Table 5) will be posted and provided to all personnel conducting work within the EZ.

Figure 2 shows the hospital route map. Outside emergency number 911 and local ambulance should be relied on for response to medical emergencies and transport to emergency rooms. Always contact first responders when there are serious or life threatening emergencies on the site. Project personnel are instructed not to drive injured personnel to the Hospital. In the event of an injury, provide first aid and keep the injured party calm and protected from the elements and treat for shock when necessary.

16.5 Pre-Emergency Planning

Langan will communicate directly with administrative personnel from the emergency room at the hospital in order to determine whether the hospital has the facilities and personnel needed to treat cases of trauma resulting from any of the contaminants expected to be found on the site. Instructions for finding the hospital will be posted conspicuously in the site office and in each site vehicle.

16.6 Emergency Medical Treatment

The procedures and rules in this HASP are designed to prevent employee injury. However, should an injury occur, no matter how slight, it will be reported to the HSO immediately. First-aid equipment will be available on site at the following locations:

- First Aid Kit: Contractor Mobile Office and Vehicles
- Emergency Eye Wash: Contractor Mobile office and Vehicles

During the site safety briefing, project personnel will be informed of the location of the first aid station(s) that has been set up. Some injuries, such as severe cuts and lacerations or burns, may require immediate treatment. Any first aid instructions that can be obtained from doctors or paramedics, before an emergency-response squad arrives at the site or before the injured person can be transported to the hospital, will be followed closely.

16.7 Personnel with current first aid and CPR certification will be identified.

Only in non-emergency situations may an injured person be transported to an urgent care facility. Due to hazards that may be present at the site and the conditions under which operations are conducted, it is possible that an emergency situation may develop. Emergency situations can be characterized as injury or acute chemical exposure to personnel, fire or explosion, environmental release, or hazardous weather conditions.

16.8 Emergency Site Evacuation Routes and Procedures

All project personnel will be instructed on proper emergency response procedures and locations of emergency telephone numbers during the initial site safety meeting. If an emergency occurs as a result of the site investigation activities, including but not limited to fire, explosion or significant release of toxic gas into the atmosphere, the Langan Project Manager will be verbally notified immediately. All heavy equipment will be shut down and all personnel will evacuate the work areas and assemble at the nearest intersection to be accounted for and to receive further instructions.

16.9 Fire Prevention and Protection

In the event of a fire or explosion, procedures will include immediately evacuating the site and notification of the Langan Project Manager of the investigation activities. Portable fire extinguishers will be provided at the work zone. The extinguishers located in the various locations should also be identified prior to the start of work. No personnel will fight a fire beyond the stage where it can be put out with a portable extinguisher (incipient stage).

16.9.1 Fire Prevention

Fires will be prevented by adhering to the following precautions:

- Good housekeeping and storage of materials.
- Storage of flammable liquids and gases away from oxidizers.
- Shutting off engines to refuel.
- Grounding and bonding metal containers during transfer of flammable liquids.
- Use of UL approved flammable storage cans.
- Fire extinguishers rated at least 10 pounds ABC located on all heavy equipment, in all trailers and near all hot work activities.

The person responsible for the control of fuel source hazards and the maintenance of fire prevention and/or control equipment is the HSO.

16.10 Significant Vapor Release

Based on the proposed tasks, the potential for a significant vapor release is low. However, if a release occurs, the following steps will be taken:

- Move all personnel to an upwind location. All non-essential personnel shall evacuate.
- Upgrade to Level C Respiratory Protection.
- Downwind perimeter locations shall be monitored for volatile organics..
- If the release poses a potential threat to human health or the environment in the community, the Emergency Coordinator shall notify the Langan Project Manager.
- Local emergency response coordinators will be notified.

16.11 Overt Chemical Exposure

The following are standard procedures to treat chemical exposures. Other, specific procedures detailed on the Material Safety Data Sheet (MSDS) will be followed, when necessary.

SKIN AND EYE: Use copious amounts of soap and water from eye-wash kits and portable hand wash stations.

CONTACT: Wash/rinse affected areas thoroughly, then provide appropriate medical attention. Skin shall also be rinsed for 15 minutes if contact with caustics, acids or hydrogen peroxide occurs. Affected items of clothing shall also be removed from contact with skin.

Providing wash water and soap will be the responsibility of each individual contractor or subcontractor on-site.

16.12 Decontamination During Medical Emergencies

If emergency life-saving first aid and/or medical treatment is required, normal decontamination procedures may need to be abbreviated or omitted. The HSO or designee will accompany contaminated victims to the medical facility to advise on matters involving decontamination when necessary. The outer garments can be removed if they do not cause delays, interfere with treatment or aggravate the problem. Respiratory equipment must always be removed. Protective clothing can be cut away. If the outer contaminated garments cannot be safely removed on site, a plastic barrier placed between the injured individual and clean surfaces should be used to help prevent contamination of the inside of ambulances and/or medical personnel. Outer garments may then be removed at the medical facility. No attempt will be made to wash or rinse the victim if his/her injuries are life threatening, unless it is known that the individual has been contaminated with an extremely toxic or corrosive material which could also cause severe injury or loss of life to emergency response personnel. For minor medical problems or injuries, the normal decontamination procedures will be followed.

16.13 Adverse Weather Conditions

In the event of adverse weather conditions, the HSO will determine if work will continue without potentially risking the safety of all field workers. Some of the items to be considered prior to determining if work should continue are:

- Potential for heat stress and heat-related injuries.
- Potential for cold stress and cold-related injuries.
- Treacherous weather-related working conditions (hail, rain, snow, ice, high winds).
- Limited visibility (fog).
- Potential for electrical storms.
- Earthquakes.
- Other major incidents.

Site activities will be limited to daylight hours, or when suitable artificial light is provided, and acceptable weather conditions prevail. The HSO will determine the need to cease field operations or observe daily weather reports and evacuate, if necessary, in case of severe inclement weather conditions.

16.14 Spill Control and Response

All small spills/environmental releases shall be contained as close to the source as possible. Whenever possible, the MSDS will be consulted to assist in determining proper waste characterization and the best means of containment and cleanup. For small spills, sorbent materials such as sand, sawdust or commercial sorbents should be placed directly on the substance to contain the spill and aid recovery. Any acid spills should be diluted or neutralized carefully prior to attempting recovery. Berms of earthen or sorbent materials can be used to contain the leading edge of the spills. All spill containment materials will be properly disposed. An exclusion zone of 50 to 100 feet around the spill area should be established depending on the size of the spill.

All contractor vehicles shall have spill kits on them with enough material to contain and absorb the worst-case spill from that vehicle. All vehicles and equipment shall be inspected prior to be admitted on site. Any vehicle or piece of equipment that develops a leak will be taken out of service and removed from the job site.

The following seven steps shall be taken by the Emergency Coordinator:

1. Determine the nature, identity and amounts of major spills.
2. Make sure all unnecessary persons are removed from the spill area.
3. Notify the HSO immediately.
4. Use proper PPE in consultation with the HSO.
5. If a flammable liquid, gas or vapor is involved, remove all ignition sources and use non-sparking and/or explosion-proof equipment to contain or clean up the spill (diesel-only vehicles, air-operated pumps, etc.)
6. If possible, try to stop the leak with appropriate material.
7. Remove all surrounding materials that can react or compound with the spill.

In addition to the spill control and response procedures described in this HASP, Langan personnel will coordinate with the designated project manager relative to spill response and control actions. Notification to the Project Manager must be immediate and, to the extent possible, include the following information:

- Time and location of the spill.
- Type and nature of the material spilled.

- Amount spilled.
- Whether the spill has affected or has a potential to affect a waterway or sewer.
- A brief description of affected areas/equipment.
- Whether the spill has been contained.
- Expected time of cleanup completion. If spill cleanup cannot be handled by Langan's on-site personnel alone, such fact must be conveyed to the Project Manager immediately.

Langan shall not make any notification of spills to outside agencies. The client will notify regulatory agencies as per their reporting procedures.

16.15 Emergency Equipment

The following minimum emergency equipment shall be kept and maintained on site:

- Industrial first aid kit.
- Fire extinguishers (one per site).

16.16 Restoration and Salvage

After an emergency, prompt restoration of utilities, fire protection equipment, medical supplies and other equipment will reduce the possibility of further losses. Some of the items that may need to be addressed are:

- Refilling fire extinguishers.
- Refilling medical supplies.
- Recharging eyewashes and/or showers.
- Replenishing spill control supplies.

16.17 Documentation

Immediately following an incident or near miss, unless emergency medical treatment is required, either the employee or a coworker must contact the Langan Incident/Injury Hotline at 1-(800)-9-LANGAN (ext. #4699) and the client representative to report the incident or near miss. For emergencies involving personnel injury and/or exposure, the HSO and affected employee will complete and submit an Employee Exposure/Injury Incident Report (Attachment C) to the Langan Corporate Health and Safety Manager as soon as possible following the incident.

17.0 RECORDKEEPING

The following is a summary of required health and safety logs, reports and recordkeeping.

17.1 Field Change Authorization Request

Any changes to the work to be performed that is not included in the HASP will require an addendum that is approved by the Langan project manager and Langan HSM to be prepared. Approved changes will be reviewed with all field personnel at a safety briefing.

17.2 Medical and Training Records

Copies or verification of training (40-hour, 8-hour, supervisor, site-specific training, documentation of three-day OJT, and respirator fit-test records) and medical clearance for site work and respirator use will be maintained in the office and available upon request. Records for all subcontractor employees must also be available upon request. All employee medical records will be maintained by the HSM.

17.3 Onsite Log

A log of personnel on site each day will be kept by the HSO or designee.

17.4 Daily Safety Meetings (“Tailgate Talks”)

Completed safety briefing forms will be maintained by the HSO.

17.5 Exposure Records

All personal monitoring results, laboratory reports, calculations and air sampling data sheets are part of an employee exposure record. These records will be maintained by the HSO during site work. At the end of the project they will be maintained according to 29 CFR 1910.1020.

17.6 Hazard Communication Program/MSDS-SDS

Material safety data sheets (MSDS) or Safety Data Sheets (SDS) have been obtained for applicable substances and are included in this HASP (Attachment E). Langan’s written hazard communication program, in compliance with 29 CFR 1910.1200, is maintained by the HSM.

17.7 Documentation

Immediately following an incident or near miss, unless emergency medical treatment is required, either the employee or a coworker must contact the Langan incident/injury hotline at 1-800-952-6426, extension 4699 and the Project Manager to report the incident or near miss. The Project Manager will contact the client or client representative. A written report must be completed and submitted HSM within 24 hours of the incident. For emergencies involving personnel injury and/or exposure, employee will complete and submit the Langan incident/injury report to the Langan corporate health and safety manager as soon as possible following the incident. Accidents will be investigated in-depth to identify all causes and to recommend hazard control measures.

18.0 CONFINED SPACE ENTRY

Confined spaces are not anticipated at the Site during planned construction activities. If confined spaces are identified, the contractor must implement their own confined space program that all applicable federal, state and local regulations. Confined spaces **will not** be entered by Langan personnel.

All Langan personnel and contractors will sign this HASP Compliance Agreement indicating that they have become familiar with this HASP and that they understand it and agree to abide by it.

[illegible]

TABLES

TABLE 1
TASK HAZARD ANALYSES

Task	Hazard	Description	Control Measures	First Aid
1.3.1 - 1.3.5	Contaminated Soil or Groundwater-Dermal Contact	Contaminated water spills on skin, splashes in eyes; contact with contaminated soil/fill during construction activities or sampling.	Wear proper PPE; follow safe practices, maintain safe distance from construction activities	See Table 2, seek medical attention as required
1.3.1 - 1.3.5	Lacerations, abrasions, punctures	Cutting bailer twine, pump tubing, acetate liners, etc. with knife; cuts from sharp site objects or previously cut piles, tanks, etc.; Using tools in tight spaces	Wear proper PPE; follow safe practices	Clean wound, apply pressure and/or bandages; seek medical attention as required.
1.3.1 - 1.3.5	Contaminated Media Inhalation	Opening drums, tanks, wells; vapors for non-aqueous phase liquids or other contaminated site media; dust inhalation during excavation; vapor accumulation in excavation	Follow air monitoring plan; have quick access to respirator, do not move or open unlabeled drums found at the site, maintain safe distance from construction activities	See Table 2, seek medical attention as required
1.3.1 - 1.3.5	Lifting	Improper lifting/carrying of equipment and materials causing strains	Follow safe lifting techniques; Langan employees are not to carry contractor equipment or materials	Rest, ice, compression, elevation; seek medical attention as required
1.3.1 - 1.3.5	Slips, trips, and falls	Slips, trips and falls due to uneven surfaces, cords, steep slopes, debris and equipment in work areas	Good housekeeping at site; constant awareness and focus on the task; avoid climbing on stockpiles; maintain safe distance from construction activities and excavations; avoid elevated areas over six feet unless fully accredited in fall protection and wearing an approved fall protection safety apparatus	Rest, ice, compression, elevation; seek medical attention as required
1.3.1 - 1.3.5	Noise	Excavation equipment, hand tools, drilling equipment.	Wear hearing protection; maintain safe distance from construction activities	Seek medical attention as required
1.3.1 - 1.3.5	Falling objects	Soil material, tools, etc. dropping from drill rigs, front-end loaders, etc.	Hard hats to be worn at all times while in work zones; maintain safe distance from construction activities and excavations	Seek medical attention as required
1.3.1 - 1.3.5	Underground/overhead utilities	Excavation equipment, drill rig auger makes contact with underground object; boom touches overhead utility	"One Call" before dig; follow safe practices; confirm utility locations with contractor; wear proper PPE; maintain safe distance from construction activities and excavations	Seek medical attention as required
1.3.1 - 1.3.5	Insects (bees, wasps, hornet, mosquitoes, and spider)	Sings, bites	Insect Repellent; wear proper protective clothing (work boots, socks and light colored pants);field personnel who may have insect allergies (e.g., bee sting) should provide this information to the HSO or FSO prior to commencing work, and will have allergy medication on Site.	Seek medical attention as required
1.3.1 - 1.3.5	Vehicle traffic / Heavy Equipment Operation	Vehicles unable to see workers on site, operation of heavy equipment in tight spaces, equipment failure, malfunctioning alarms	Wear proper PPE, especially visibility vest; use a buddy system to look for traffic; rope off area of work with cones and caution tape or devices at points of hazard, maintain safe distance from construction activities and equipment	Seek medical attention as required

TABLE 2
CONTAMINANT HAZARDS OF CONCERN

Task	Contaminant	CAS Number	Monitoring Device	PEL/ IDLH	Source of Concentration on Site	Route of Exposure	Symptoms	First Aid
1.3.1 – 1.3.5	1,2,4,5-Tetramethylbenzene	95-93-2	NA	None None	Groundwater Soil	inhalation, skin absorption, ingestion, skin and/or eye contact	irritation to the eyes, skin, nose, throat, respiratory system; bronchitis; hypochromic anemia; headache, drowsiness, lassitude (weakness, exhaustion), dizziness, nausea, incoordination; vomiting, confusion; chemical pneumonitis (aspiration liquid)	Eye: Irrigate immediately Skin: Soap flush immediately Breathing: Respiratory support Swallow: Medical attention immediately
1.3.1 – 1.3.5	1,2,4-Trichlorobenzene Unsym-Trichlorobenzene 1,2,4-Trichlorobenzol	120-82-1	NA	None None	Groundwater Soil Vapor	inhalation, skin absorption, ingestion, skin and/or eye contact	irritation eyes, skin, mucous membrane; In Animals: liver, kidney damage; possible teratogenic effects	Eye: Irrigate immediately Skin: Soap wash Breathing: Respiratory support Swallow: Medical attention immediately
1.3.1 – 1.3.5	1,2,4-Trimethylbenzene	95-63-6	PID	None None	Groundwater Soil Vapor	inhalation, ingestion, skin and/or eye contact	irritation to the eyes, skin, nose, throat, respiratory system; bronchitis; hypochromic anemia; headache, drowsiness, lassitude (weakness, exhaustion), dizziness, nausea, incoordination; vomiting, confusion; chemical pneumonitis (aspiration liquid)	Eye: Irrigate immediately Skin: Soap wash Breathing: Respiratory support Swallow: Medical attention immediately

Task	Contaminant	CAS Number	Monitoring Device	PEL/ IDLH	Source of Concentration on Site	Route of Exposure	Symptoms	First Aid
1.3.1 – 1.3.5	1,2-Dichloroethylene 1,2-DCE cis-1,2-Dichloroethylene mixture of cis and trans Acetylene dichloride cis-Acetylene dichloride trans-Acetylene dichloride sym-Dichloroethylene cis- 1,2-Dichloroethene Trans-1,2-Dichloroethylene, tDCE cDCE cis-1,2-Dichloroethene Trans-1,2-Dichloroethene	540-59-0	PID	200 ppm 1000 ppm	Groundwater Soil Vapor	inhalation, ingestion, skin and/or eye contact	irritation to the eyes, respiratory system; central nervous system depression	Eye: Irrigate immediately Skin: Soap wash promptly Breathing: Respiratory support Swallow: Medical attention immediately
1.3.1 – 1.3.5	1,3,5-Trimethylbenzene Mesitylene sym-Trimethylbenzene	108-67-8	PID	None None	Groundwater Soil Vapor	inhalation, ingestion, skin and/or eye contact	irritation to the eyes, skin, nose, throat, respiratory system; bronchitis; hypochromic anemia; headache, drowsiness, lassitude (weakness, exhaustion), dizziness, nausea, incoordination; vomiting, confusion; chemical pneumonitis (aspiration liquid)	Eye: Irrigate immediately Skin: Soap wash Breathing: Respiratory support Swallow: Medical attention immediately
1.3.1 – 1.3.5	2-Butanone Ethyl methyl ketone MEK Methyl acetone Methyl ethyl ketone	78-93-3	PID	200 ppm 3000 ppm	Soil Groundwater Vapor	inhalation, ingestion, skin and/or eye contact	irritation to the eyes, skin, nose; headache; dizziness; vomiting; dermatitis	Eye: Irrigate immediately Skin: Water wash immediately Breathing: Fresh air Swallow: Medical attention immediately

Task	Contaminant	CAS Number	Monitoring Device	PEL/ IDLH	Source of Concentration on Site	Route of Exposure	Symptoms	First Aid
1.3.1 – 1.3.5	Acenaphthene 1,2-Dihydroacenaphthylene 1,8-Ethylenenaphthalene peri-Ethylenenaphthalene Naphthyleneethylene Tricyclododecapentaene	83-32-9	PID	NA NA	Soil	inhalation, ingestion, skin and/or eye contact,	irritation to the skin, eyes, mucous membranes and upper respiratory tract; If ingested, it can cause vomiting	Eye: Irrigate immediately Skin: Soap wash immediately, if redness or irritation develop, seek medical attention immediately Breathing: Move to fresh air Swallow: do not induce vomiting, seek medical attention immediately
1.3.1 – 1.3.5	Acenaphthylene Cyclopenta(de)naphthalene, Acenaphthalene	208-96-8	PID	NA NA	Soil	inhalation, ingestion, skin and/or eye contact	irritation to the skin, eyes, mucous membranes and upper respiratory tract	Eye: Irrigate immediately, seek medical attention immediately, Skin: Soap wash immediately, if redness or irritation develop, seek medical attention immediately Breathing: Move to fresh air Swallow: do not induce vomiting, seek medical attention immediately

Task	Contaminant	CAS Number	Monitoring Device	PEL/ IDLH	Source of Concentration on Site	Route of Exposure	Symptoms	First Aid
1.3.1 – 1.3.5	Acetone Dimethyl ketone Ketone propane 2-Propanone	67-64-1	PID	1000 ppm 2500 ppm	Groundwater Soil	inhalation, ingestion, skin and/or eye contact	irritation to the eyes, nose, throat; headache, dizziness, central nervous system depression; dermatitis	Eye: Irrigate immediately Skin: Soap wash immediately Breathing: Respiratory support Swallow: Medical attention immediately
1.3.1 – 1.3.5	Aluminum	7429-90-5	None	0.5 mg/m ³ 50 mg/m ³	Soil	inhalation, skin and/or eye contact	irritation to the eyes, skin, respiratory system	Eye: Irrigate immediately Breathing: Fresh air
1.3.1 – 1.3.5	Anthracene	120-12-7	PID	0.2 mg/m ³ 80 mg/m ³ (Coal Pitch Tar)	Soil	inhalation, skin or eye contact, ingestion	irritation to the skin, eyes, mucous membranes and upper respiratory tract, abdominal pain if ingested.	Eye: Irrigate immediately, seek medical attention immediately, Skin: Soap wash immediately, Breathing: Move to fresh air, refer to medical attention; Swallow: refer to medical attention
1.3.1 – 1.3.5	Antimony	7440-36-0	None	0.5 mg/m ³ 50 mg/m ³	Groundwater Soil	inhalation, ingestion, skin and/or eye contact	irritation skin, possible dermatitis; resp distress; diarrhea; muscle tremor, convulsions; possible gastrointestinal tract	Eye: Irrigate immediately Skin: Soap wash immediately Breathing: Respiratory support Swallow: Medical attention immediately

Task	Contaminant	CAS Number	Monitoring Device	PEL/ IDLH	Source of Concentration on Site	Route of Exposure	Symptoms	First Aid
1.3.1 – 1.3.5	Arsenic	NA	None	0.5 mg/m ³ NA	Groundwater Soil	inhalation, ingestion, skin and/or eye contact	irritation skin, possible dermatitis; resp distress; diarrhea; muscle tremor, convulsions; possible gastrointestinal tract	Eye: Irrigate immediately Skin: Soap wash immediately Breathing: Respiratory support Swallow: Medical attention immediately
1.3.1 – 1.3.5	Barium	10022-31-8	None	0.5 mg/m ³ 50 mg/m ³	Groundwater Soil	inhalation, ingestion, skin and/or eye contact	irritation to the eyes, skin, upper respiratory system; skin burns; gastroenteritis; muscle spasm; slow pulse	Eye: Irrigate immediately Skin: Water flush immediately Breathing: Respiratory support Swallow: Medical attention immediately
1.3.1 – 1.3.5	Benzene Benzol Phenyl hydride	71-43-2	PID	3.19 mg/m ³ 1,595 mg/mg	Groundwater Soil Vapor	inhalation, skin absorption, ingestion, skin and/or eye contact	irritation to the eyes, skin, nose, respiratory system; dizziness; headache, nausea, staggered gait; lassitude (weakness, exhaustion) [potential occupational carcinogen]	Eye: Irrigate immediately Skin: Soap wash immediately Breathing: Respiratory support Swallow: Medical attention immediately
1.3.1 – 1.3.5	Benzo(a)anthracene Benanthracene 1,2-Benanthracene Benzo[b]phenanthrene Tetraphene	56-55-3	PID	0.2 mg/m ³ 80 mg/m ³ (Coal Pitch Tar)	Groundwater Soil	inhalation, skin or eye contact, ingestion	dermatitis, bronchitis, [potential occupational carcinogen]	Eye: Irrigate immediately Skin: Soap wash immediately Breathing: Respiratory support Swallow: Medical attention immediately

Task	Contaminant	CAS Number	Monitoring Device	PEL/ IDLH	Source of Concentration on Site	Route of Exposure	Symptoms	First Aid
1.3.1 – 1.3.5	Benzo(a)pyrene	50-32-8	PID	0.2 mg/m ³ 80 mg/m ³ (Coal Pitch Tar)	Soil	inhalation, skin or eye contact, ingestion	dermatitis, bronchitis, [potential occupational carcinogen]	Eye: Irrigate immediately, seek medical attention Skin: Soap wash immediately; Breathing: move to fresh air; Swallow: Induce vomiting if conscious, seek medical attention immediately
1.3.1 – 1.3.5	Benzo(b)fluoranthene	205-99-2	PID	0.2 mg/m ³ 80 mg/m ³ (Coal Pitch Tar)	Soil	inhalation, skin or eye contact, ingestion	irritation to eyes and skin, respiratory irritation(dizziness, weakness, fatigue, nausea, headache)	Eye: Irrigate immediately, refer to medical attention Skin: Soap wash immediately Breathing: move to fresh air Swallow: Medical attention immediately
1.3.1 – 1.3.5	Benzo(g,h,i)perylene Benzo(ghi)perylene	191-24-2	PID	0.2 mg/m ³ 80 mg/m ³ (Coal Pitch Tar)	Soil	inhalation, skin or eye contact, ingestion	NA	Eye: Irrigate immediately, refer to medical attention Skin: Soap wash immediately Breathing: move to fresh air Swallow: Medical attention immediately

Task	Contaminant	CAS Number	Monitoring Device	PEL/ IDLH	Source of Concentration on Site	Route of Exposure	Symptoms	First Aid
1.3.1 – 1.3.5	Benzo(k)fluoranthene	207-08-9	PID	0.2 mg/m ³ 80 mg/m ³ (Coal Pitch Tar)	Soil	inhalation, skin or eye contact, ingestion	irritation to eyes and skin, respiratory irritation (dizziness, weakness, fatigue, nausea, headache)	Eye: Irrigate immediately, refer to medical attention Skin: Soap wash immediately Breathing: move to fresh air Swallow: Medical attention immediately
1.3.1 – 1.3.5	Beryllium	7440-41-7	None	0.002 mg/m ³ 4 mg/m ³	Soil	inhalation, skin and/or eye contact	berylliosis (chronic exposure): anorexia, weight loss, lassitude (weakness, exhaustion), chest pain, cough, clubbing of fingers, cyanosis, pulmonary insufficiency; irritation to the eyes; dermatitis; [potential occupational carcinogen]	Eye: Irrigate immediately Breathing: Fresh air
1.3.1 – 1.3.5	Bis(2-ethylhexyl)phthalate Di-sec octyl phthalate DEHP Di(2-ethylhexyl)phthalate Octyl phthalate	117-81-7	None	5 mg/m ³ 5000 mg/m ³	Groundwater Soil Vapor	inhalation, ingestion, skin and/or eye contact	irritation to the eyes, mucous membrane; in animals: liver damage; teratogenic effects; [potential occupational carcinogen]	Eye: Irrigate immediately Breathing: Respiratory support Swallow: Medical attention immediately

Task	Contaminant	CAS Number	Monitoring Device	PEL/ IDLH	Source of Concentration on Site	Route of Exposure	Symptoms	First Aid
1.3.1 – 1.3.5	Cadmium	7440-43-9	None	0.005 mg/m ³ 9 mg/m ³	Soil	inhalation, ingestion	pulmonary edema, dyspnea (breathing difficulty), cough, chest tightness, substernal (occurring beneath the sternum) pain; headache; chills, muscle aches; nausea, vomiting, diarrhea; anosmia (loss of the sense of smell), emphysema, proteinuria, mild anemia; [potential occupational carcinogen]	Eye: Irrigate immediately Skin: Soap wash Breathing: Respiratory support Swallow: Medical attention immediately
1.3.1 – 1.3.5	Calcium	7440-70-2	None	NA	Groundwater Soil	inhalation, ingestion, skin and/or eye contact	irritation to the eyes, skin, upper resp tract; ulcer, perforation nasal septum; pneumonitis; dermatitis	Eye: Irrigate immediately Skin: Water flush immediately Breathing: Respiratory support Swallow: Medical attention immediately
1.3.1 – 1.3.5	Carbon disulfide	75-15-0	PID	20 ppm 500 ppm	Soil Groundwater Vapor	inhalation, skin or eye contact, ingestion	irritation to the eyes, skin, respiratory system	Eye: Irrigate immediately (liquid) Skin: Water flush immediately (liquid) Breathing: Respiratory support

Task	Contaminant	CAS Number	Monitoring Device	PEL/ IDLH	Source of Concentration on Site	Route of Exposure	Symptoms	First Aid
1.3.1 – 1.3.5	Carbon tetrachloride Carbon chloride Carbon tet Freon® 10 Halon® 104 Tetrachloromethane	56-23-5	PID	10 ppm 200 ppm	Groundwater Soil Vapor	inhalation, skin absorption, ingestion, skin and/or eye contact	irritation to the eyes, skin; central nervous system depression; nausea, vomiting; liver, kidney injury; drowsiness, dizziness, incoordination; [potential occupational carcinogen]	Eye: Irrigate immediately Skin: Soap wash immediately Breathing: Respiratory support Swallow: Medical attention immediately
1.3.1 – 1.3.5	Chloroform Methane trichloride Trichloromethane	67-66-3	None	50 ppm 500 ppm	Groundwater Soil	inhalation, skin absorption, ingestion, skin and/or eye contact	irritation to the eyes, skin; dizziness, mental dullness, nausea, confusion; headache, lassitude (weakness, exhaustion); anesthesia; enlarged liver; [potential occupational carcinogen]	Eye: Irrigate immediately Skin: Soap wash promptly Breathing: Respiratory support Swallow: Medical attention immediately
1.3.1 – 1.3.5	Chromium Hexavalent- Trivalent-	7440-47-3	None	1.0 mg/m ³ 250 mg/m ³	Groundwater Soil	inhalation absorption ingestion	irritation to eye, skin, and respiratory	Eye: Irrigate immediately Skin: Soap wash Breathing: Respiratory support Swallow: Medical attention immediately
1.3.1 – 1.3.5	Chrysene Benzo[a]phenanthrene 1,2-Benzphenanthrene	218-01-9	PID	0.2 mg/m ³ 80 mg/m ³ (Coal Pitch Tar)	Groundwater Soil	inhalation, absorption, ingestion, consumption	irritation to eye, skin, and respiratory, gastrointestinal irritation nausea, vomit, diarrhea [potential occupational carcinogen]	Eyes: Irrigate immediately Skin: Soap wash promptly. Breath: Respiratory support Swallow: Medical attention immediately

Task	Contaminant	CAS Number	Monitoring Device	PEL/ IDLH	Source of Concentration on Site	Route of Exposure	Symptoms	First Aid
1.3.1 – 1.3.5	Cobalt	7440-48-4	None	0.1 mg/m ³ 20 mg/m ³	Soil	inhalation, ingestion, skin and/or eye contact	Cough, dyspnea (breathing difficulty), wheezing, decreased pulmonary function; weight loss; dermatitis; diffuse nodular fibrosis; resp hypersensitivity, asthma	Eye: Irrigate immediately Skin: Soap wash Breathing: Respiratory support Swallow: Medical attention immediately
1.3.1 – 1.3.5	Copper	7440-50-8	None	1.0 mg/m ³ 100 mg/m ³	Groundwater Soil	inhalation, ingestion, skin and/or eye contact	irritation to the eyes, nose, metallic taste; dermatitis; anemia	Eye: Irrigate immediately Skin: Soap wash promptly Breathing: Respiratory support Swallow: Medical attention immediately
1.3.1 – 1.3.5	Cyclohexane Benzene hexahydride Hexahydrobenzene Hexamethylene Hexanaphthene	110-82-7	PID	300 ppm 1300 ppm	Soil Vapor	inhalation, ingestion, skin and/or eye contact	irritation to the eyes, skin, respiratory system; drowsiness; dermatitis; narcosis, coma	Eye: Irrigate immediately Skin: Water flush promptly Breathing: Respiratory support Swallow: Medical attention immediately
1.3.1 – 1.3.5	Dibenzo(a,h)anthracene	53-70-3	PID	0.2 mg/m ³ 80 mg/m ³ (Coal Pitch Tar)	Groundwater Soil	inhalation, absorption, ingestion, consumption	irritation to eyes, skin, respiratory, and digestion [potential occupational carcinogen]	Eyes: Irrigate immediately Skin: Soap wash promptly. Breath: Respiratory support PID Swallow: Medical attention immediately

Task	Contaminant	CAS Number	Monitoring Device	PEL/ IDLH	Source of Concentration on Site	Route of Exposure	Symptoms	First Aid
1.3.1 – 1.3.5	Diesel Fuel automotive diesel fuel oil No. 2 distillate diesoline diesel oil diesel oil light diesel oil No. 1-D summer diesel	68334-30-5	PID	NA NA	Groundwater Soil Vapor	inhalation, ingestion, skin and/or eye contact	irritation to the eyes, skin, nose, throat; burning sensation in chest; headache, nausea, lassitude (weakness, exhaustion), restlessness, incoordination, confusion, drowsiness; vomiting, diarrhea; dermatitis; chemical pneumonitis (aspiration liquid)	Eye: Irrigate immediately Skin: Soap flush immediately Breathing: Respiratory support Swallow: Medical attention immediately
1.3.1 – 1.3.5	Ethyl acetate Acetic ester Acetic ether Ethyl ester of acetic acid Ethyl ethanoate	141-78-6	PID	400 ppm 2000 ppm	Groundwater Soil Vapor	inhalation, ingestion, skin and/or eye contact	irritation eyes, skin, nose, throat; narcosis; dermatitis	Eye: Irrigate immediately Skin: Water flush promptly Breathing: Respiratory support Swallow: Medical attention immediately
1.3.1 – 1.3.5	Ethyl benzene Ethylbenzene Ethylbenzol Phenylethane	100-40-4	PID	435 mg/m ³ 3,472 mg/m ³	Groundwater Soil Vapor	inhalation, ingestion, skin and/or eye contact	irritation to the eyes, skin, mucous membrane; headache; dermatitis; narcosis, coma	Eye: Irrigate immediately Skin: Water flush promptly Breathing: Respiratory support Swallow: Medical attention immediately

Task	Contaminant	CAS Number	Monitoring Device	PEL/ IDLH	Source of Concentration on Site	Route of Exposure	Symptoms	First Aid
1.3.1 – 1.3.5	Fluoranthene Benzo(j, k)fluorene	206-44-0	PID	0.2 mg/m ³ 80 mg/m ³ (Coal Pitch Tar)	Groundwater Soil	inhalation, skin or eye contact, ingestion	irritation to eyes and skin, respiratory irritation(dizziness, weakness, fatigue, nausea, headache)	Eye: Irrigate immediately, refer to medical attention Skin: Soap wash immediately Breathing: move to fresh air Swallow: Medical attention immediately
1.3.1 – 1.3.5	Fluorene	86-73-7	PID	0.2 mg/m ³ 80 mg/m ³ (Coal Pitch Tar)	Soil	inhalation, skin or eye contact, ingestion	irritation to eyes and skin, respiratory irritation(dizziness, weakness, fatigue, nausea, headache)	Eye: Irrigate immediately, refer to medical attention Skin: Soap wash immediately Breathing: move to fresh air Swallow: Medical attention immediately
1.3.1 – 1.3.5	Fuel Oil No. 2	68476-30-2	PID	NA NA	Groundwater Soil Vapor	inhalation, ingestion, skin and/or eye contact	irritation to the eyes, skin, nose, throat; burning sensation in chest; headache, nausea, lassitude (weakness, exhaustion), restlessness, incoordination, confusion, drowsiness; vomiting, diarrhea; dermatitis; chemical pneumonitis (aspiration liquid)	Eye: Irrigate immediately Skin: Soap flush immediately Breathing: Respiratory support Swallow: Medical attention immediately

Task	Contaminant	CAS Number	Monitoring Device	PEL/ IDLH	Source of Concentration on Site	Route of Exposure	Symptoms	First Aid
1.3.1 – 1.3.5	Gasoline	8006-61-9	PID	NA NA	Groundwater Soil Vapor	inhalation, skin absorption, ingestion, skin and/or eye contact	irritation to the eyes, skin, mucous membrane; dermatitis; headache, lassitude (weakness, exhaustion), blurred vision, dizziness, slurred speech, confusion, convulsions; chemical pneumonitis (aspiration liquid)	Eye: Irrigate immediately Skin: Soap flush immediately Breathing: immediately Respiratory support Swallow: Medical attention immediately
1.3.1 – 1.3.5	Helium	7440-59-7	Helium Detector	NA NA	NA	inhalation	dizziness, headache, and nausea	Breathing: immediately Respiratory support
1.3.1 – 1.3.5	Heptane n-Heptane	142-82-5	PID	500 ppm 750 ppm	Groundwater Soil Vapor	inhalation, ingestion, skin and/or eye contact	dizziness, stupor, incoordination; loss of appetite, nausea; dermatitis; chemical pneumonitis (aspiration liquid); unconsciousness	Eye: Irrigate immediately Skin: Soap wash promptly Breathing: immediately Respiratory support Swallow: Medical attention immediately
1.3.1 – 1.3.5	Indeno(1,2,3-cd)pyrene	193-39-5	None	0.2 mg/m ³ 80 mg/m ³ (Coal Pitch Tar)	Groundwater Soil	inhalation, absorption, ingestion, consumption	irritation to eyes, skin, respiratory, and digestion [potential occupational carcinogen]	Eyes: Irrigate immediately Skin: Soap wash promptly. Breath: immediately Respiratory support Swallow: Medical attention immediately, wash mouth with water

Task	Contaminant	CAS Number	Monitoring Device	PEL/ IDLH	Source of Concentration on Site	Route of Exposure	Symptoms	First Aid
1.3.1 – 1.3.5	Iron	7439-89-6	None	10 mg/m ³ NA	Groundwater Soil	inhalation, ingestion, skin and/or eye contact	irritation to the eyes, skin, mucous membrane; abdominal pain, diarrhea, vomiting	Eye: Irrigate immediately Skin: Soap wash Breathing: Respiratory support Swallow: Medical attention immediately
1.3.1 – 1.3.5	Isopropyl Acetate Isopropanol Isopropyl ester of acetic acid 1-Methylethyl ester of acetic acid 2-Propyl acetate	10821-4	PID	250 ppm 1800 ppm		inhalation, ingestion, skin and/or eye contact	irritation eyes, skin, nose; dermatitis; In Animals: narcosis	Eye: Irrigate immediately Skin: Water flush promptly Breathing: Respiratory support Swallow: Medical attention immediately
1.3.1 – 1.3.5	Lead	7439-92-1	None	0.050 mg/m ³ 100 mg/m ³	Groundwater Soil	inhalation, ingestion, skin and/or eye contact	lassitude (weakness, exhaustion), insomnia; facial pallor; anorexia, weight loss, malnutrition; constipation, abdominal pain, colic; anemia; gingival lead line; tremor; paralysis wrist, ankles; encephalopathy; kidney disease; irritation to the eyes; hypertension	Eye: Irrigate immediately Skin: Soap flush promptly Breathing: Respiratory support Swallow: Medical attention immediately
1.3.1 – 1.3.5	Magnesium	7439-95-4	None	15 mg/m ³ NA	Soil	inhalation, skin and/or eye contact	irritation to the eyes, skin, respiratory system; cough	Eye: Irrigate immediately Breathing: Fresh air

Task	Contaminant	CAS Number	Monitoring Device	PEL/ IDLH	Source of Concentration on Site	Route of Exposure	Symptoms	First Aid
1.3.1 – 1.3.5	Manganese	7439-96-5	None	5 mg/m ³ 500 mg/m ³	Groundwater Soil	inhalation, ingestion	aerosol is irritating to the respiratory tract	Eye: Irrigate immediately Skin: Soap flush promptly Breathing: Respiratory support Swallow: Medical attention immediately
1.3.1 – 1.3.5	Mercury	7439-97-6	None	0.1 mg/m ³ 10 mg/m ³	Groundwater Soil	inhalation, skin absorption, ingestion, skin and/or eye contact	irritation to the eyes, skin; cough, chest pain, dyspnea (breathing difficulty), bronchitis, pneumonitis; tremor, insomnia, irritability, headache, lassitude (weakness, exhaustion); stomatitis, salivation; gastrointestinal disturbance, anorexia, weight loss; proteinuria	Eye: Irrigate immediately Skin: Soap wash promptly Breathing: Respiratory support Swallow: Medical attention immediately
1.3.1 – 1.3.5	Methyl Chloride Chloromethane Monochloromethane	74-87-3	NA	100 ppm 2000 ppm	Groundwater Soil	inhalation, skin and/or eye contact	dizziness, nausea, vomiting; visual disturbance, stagger, slurred speech, convulsions, coma; liver, kidney damage; liquid: frostbite; reproductive, teratogenic effects; [potential occupational carcinogen]	Eye: Frostbite Skin: Frostbite Breathing: Respiratory support

Task	Contaminant	CAS Number	Monitoring Device	PEL/ IDLH	Source of Concentration on Site	Route of Exposure	Symptoms	First Aid
1.3.1 – 1.3.5	Methyl chloroform Chlorothene 1,1,1-Trichloroethane 1,1,1-Trichloroethane- (stabilized) 1,1,1-TCA	71-55-6	PID	350 ppm 700 ppm	Groundwater Soil Vapor	inhalation, ingestion, skin and/or eye contact	irritation to the eyes, skin; headache, lassitude (weakness, exhaustion), central nervous system depression, poor equilibrium; dermatitis; cardiac arrhythmias; liver damage	Eye: Irrigate immediately Skin: Soap wash promptly Breathing: Respiratory support Swallow: Medical attention
1.3.1 – 1.3.5	Methylene Chloride Dichloromethane Methylene dichloride	75-09-2	PID	25 ppm 2300 ppm	Groundwater Soil Vapor	inhalation, skin absorption, ingestion, skin and/or eye contact	irritation to the eyes, skin; lassitude (weakness, exhaustion), drowsiness, dizziness; numb, tingle limbs; nausea; [potential occupational carcinogen]	Eye: Irrigate immediately Skin: Soap wash promptly Breathing: Respiratory support Swallow: Medical attention immediately
1.3.1 – 1.3.5	m-Xylenes 1,3-Dimethylbenzene m-Xylol Metaxylene	108-38-3	PID	100 ppm 900 ppm	Groundwater Soil Vapor	inhalation, skin absorption, ingestion, skin and/or eye contact	irritation to the eyes, skin, nose, throat; dizziness, excitement, drowsiness, incoordination, staggering gait; corneal vacuolization; nausea, vomiting, abdominal pain; dermatitis	Eye: Irrigate immediately Skin: Soap flush immediately Breathing: Respiratory support Swallow: Medical attention immediately
1.3.1 – 1.3.5	Naphthalene Naphthalin Tar camphor White tar	91-20-3	PID	50 mg/m ³ 250 ppm	Groundwater Soil Vapor	inhalation, skin absorption, ingestion, skin and/or eye contact	irritation to the eyes; headache, confusion, excitement, malaise (vague feeling of discomfort); nausea, vomiting, abdominal pain; irritation bladder; profuse sweating; hematuria (blood in the urine); dermatitis, optical neuritis	Eye: Irrigate immediately Skin: Molten flush immediately/solid- liquid soap wash promptly Breathing: Respiratory support Swallow: Medical attention immediately

Task	Contaminant	CAS Number	Monitoring Device	PEL/ IDLH	Source of Concentration on Site	Route of Exposure	Symptoms	First Aid
1.3.1 – 1.3.5	n-Hexane Hexane, Hexyl hydride, normal-Hexane	110-54-3	PID	500 ppm 1100 ppm	Groundwater Soil Vapor	inhalation, ingestion, skin and/or eye contact	irritation to the eyes, nose; nausea, headache; peripheral neuropathy: numb extremities, muscle weak; dermatitis; dizziness; chemical pneumonitis (aspiration liquid)	Eye: Irrigate immediately Skin: Soap wash immediately Breathing: Respiratory support Swallow: Medical attention immediately
1.3.1 – 1.3.5	Nickel	7440-02-0	None	NA 10 mg/m ³	Groundwater Soil	ion, ingestion, skin and/or eye contact	sensitization dermatitis, allergic asthma, pneumonitis; [potential occupational carcinogen]	Skin: Water flush immediately Breathing: Respiratory support Swallow: Medical attention immediately
1.3.1 – 1.3.5	Non-Flammable Gas Mixture CALGAS (Equipment Calibration Gas : Oxygen Methane Hydrogen Sulfide Carbon Monoxide Nitrogen	7782-44-7 74-82-8 7783-08-4 830-08-0 7727-37-9	Multi-Gas PID	NA/NA NA/NA 10/100 ppm 50/1200 ppm NA/NA	NA	inhalation	dizziness, headache, and nausea	Breathing: Respiratory support
1.3.1 – 1.3.5	Non-Flammable Gas Mixture CALGAS (Equipment Calibration Gas : Oxygen Isobutylene Nitrogen	7782-44-7 115-11-7 7727-37-9	PID	NA/NA NA/NA NA/NA	NA	inhalation	dizziness, headache, and nausea	Breathing: Respiratory support

Task	Contaminant	CAS Number	Monitoring Device	PEL/ IDLH	Source of Concentration on Site	Route of Exposure	Symptoms	First Aid
1.3.1 – 1.3.5	o-Xylenes 1,2-Dimethylbenzene ortho-Xylene o-Xylol	95-47-6	PID	100 ppm 900 ppm	Groundwater Soil Vapor	inhalation, skin absorption, ingestion, skin and/or eye contact	irritation to the eyes, skin, nose, throat; dizziness, excitement, drowsiness, incoordination, staggering gait; corneal vacuolization; nausea, vomiting, abdominal pain; dermatitis	Eye: Irrigate immediately Skin: Soap flush immediately Breathing: Respiratory support Swallow: Medical attention immediately
1.3.1 – 1.3.5	p-Ethyltoluene 4-Ethyltoluene 1-ethyl-4-methyl-benzene	622-96-8	NA	NA NA	Soil	ingestion, skin and/or eye contact	irritation to the eyes, skin, mucous membrane; headache; dermatitis; narcosis, coma	Eye: Irrigate immediately Skin: Water flush promptly Breathing: Respiratory support Swallow: Medical attention immediately
1.3.1 – 1.3.5	Phenanthrene	85-01-8	PID	0.2 mg/m ³ 80 mg/m ³ (Coal Pitch Tar)	Groundwater Soil	inhalation, skin or eye contact, ingestion	irritation to eyes and skin, respiratory irritation(dizziness, weakness, fatigue, nausea, headache)	Eye: Irrigate immediately, refer to medical attention Skin: Soap wash immediately Breathing: move to fresh air Swallow: Medical attention immediately

Task	Contaminant	CAS Number	Monitoring Device	PEL/ IDLH	Source of Concentration on Site	Route of Exposure	Symptoms	First Aid
1.3.1 – 1.3.5	Potassium	7440-09-7	None	NA NA	Soil	inhalation, skin absorption, ingestion, skin and/or eye contact inhalation, ingestion, skin and/or eye contact	eye: Causes eye burns. Skin: Causes skin burns. Reacts with moisture in the skin to form potassium hydroxide and hydrogen with much heat. ingestion: Causes gastrointestinal tract burns. inhalation: May cause irritation of the respiratory tract with burning pain in the nose and throat, coughing, wheezing, shortness of breath and pulmonary edema. Causes chemical burns to the respiratory tract. inhalation may be fatal as a result of spasm, inflammation, edema of the larynx and bronchi, chemical pneumonitis and pulmonary edema.	Eyes: Get medical aid immediately Skin: Get medical aid immediately. Immediately flush skin with plenty of water for at least 15 minutes while removing contaminated clothing and shoes. ingestion: If victim is conscious and alert, give 2-4 full cups of milk or water. Get medical aid immediately. inhalation: Get medical aid immediately.
1.3.1 – 1.3.5	Potassium hydrogen phthalate	877-24-7	NA	NA NA	NA	skin absorption, ingestion, skin and/or eye contact	nausea, diarrhea, abdominal pain, vomiting;	Skin: Water flush promptly Swallow: Medical attention immediately
1.3.1 – 1.3.5	Propylene Propene Methyl ethylene	115-07-1	PID	NA NA	Vapor	inhalation, skin absorption, ingestion, skin and/or eye contact	irritation to the eyes, nose, throat, skin burns asphyxiation	Eye: Irrigate immediately Skin: Soap wash immediately Breathing: Respiratory support Swallow: Medical attention immediately

Task	Contaminant	CAS Number	Monitoring Device	PEL/ IDLH	Source of Concentration on Site	Route of Exposure	Symptoms	First Aid
1.3.1 – 1.3.5	Propylene dichloride Dichloro-1,2-propane 1,2-Dichloropropane	78-87-5	PEL	75 ppm 400 ppm	Groundwater Soil Vapor	inhalation, skin absorption, ingestion, skin and/or eye contact	irritation to the eyes, skin, respiratory system; drowsiness, dizziness; liver, kidney damage; in animals: central nervous system depression; [potential occupational carcinogen]	irritation to the eyes, skin, respiratory system; drowsiness, dizziness; liver, kidney damage; in animals: central nervous system depression; [potential occupational carcinogen]
1.3.1 – 1.3.5	p-Xylenes 1,4-Dimethylbenzene para-Xylene p-Xylol	106-42-3	PID	100 ppm 900 ppm	Groundwater Soil Vapor	inhalation, skin absorption, ingestion, skin and/or eye contact	irritation to the eyes, skin, nose, throat; dizziness, excitement, drowsiness, incoordination, staggering gait; corneal vacuolization; nausea, vomiting, abdominal pain; dermatitis	Eye: Irrigate immediately Skin: Soap flush immediately Breathing: Respiratory support Swallow: Medical attention immediately
1.3.1 – 1.3.5	Pyrene benzo[def]phenanthrene	129-00-0	PID	0.2 mg/m ³ 80 mg/m ³ (Coal Pitch Tar)	Groundwater Soil	inhalation, skin or eye contact, ingestion	irritation to eyes and skin, respiratory irritation(dizziness, weakness, fatigue, nausea, headache)	Eye: Irrigate immediately, refer to medical attention Skin: Soap wash immediately Breathing: move to fresh air Swallow: Medical attention immediately

Task	Contaminant	CAS Number	Monitoring Device	PEL/ IDLH	Source of Concentration on Site	Route of Exposure	Symptoms	First Aid
1.3.1 – 1.3.5	Selenium	7782-49-2	None	1 mg/m ³ 0.2 mg/m ³	Soil	inhalation, ingestion, skin and/or eye contact	irritation to the eyes, skin, nose, throat; visual disturbance; headache; chills, fever; dyspnea (breathing difficulty), bronchitis; metallic taste, garlic breath, gastrointestinal disturbance; dermatitis; eye, skin burns; in animals: anemia; liver necrosis, cirrhosis; kidney, spleen damage	Eye: Irrigate immediately Skin: Soap wash immediately Breathing: Respiratory support Swallow: Medical attention immediately
1.3.1 – 1.3.5	Sodium	7440-23-5	None	NA NA	Groundwater Soil	ion, ingestion, skin and/or eye contact	sensitization dermatitis, allergic asthma, pneumonitis; [potential occupational carcinogen]	Skin: Water flush immediately Breathing: Respiratory support Swallow: Medical attention immediately
1.3.1 – 1.3.5	Tetrachloroethylene Perchloroethylene Perchloroethylene PCE Perk Tetrachloroethylene Tetrachloroethene	127-18-4	PID	100 ppm 150 ppm	Groundwater Soil Vapor	inhalation, skin absorption, ingestion, skin and/or eye contact	irritation to the eyes, skin, nose, throat, respiratory system; nausea; flush face, neck; dizziness, incoordination; headache, drowsiness; skin erythema (skin redness); liver damage; [potential occupational carcinogen]	Eye: Irrigate immediately Skin: Soap wash promptly Breathing: Respiratory support Swallow: Medical attention immediately
1.3.1 – 1.3.5	Tetrahydrofuran Diethylene oxide 1,4-Epoxybutane Tetramethylene oxide THF	109-99-9	PID	200 ppm 2000 ppm	Groundwater Soil Vapor	inhalation, skin and/or eye contact, ingestion	irritation to the eyes, upper respiratory system; nausea, dizziness, headache, central nervous system depression	Eye: Irrigate immediately Skin: Water flush promptly Breathing: Respiratory support Swallow: Medical attention immedi

Task	Contaminant	CAS Number	Monitoring Device	PEL/ IDLH	Source of Concentration on Site	Route of Exposure	Symptoms	First Aid
1.3.1 – 1.3.5	Toluene Methyl benzene Methyl benzol Phenyl methane Toluol	108-88-3	PID	200 ppm 500 ppm	Groundwater Soil Vapor	inhalation, skin absorption, ingestion, skin and/or eye contact	irritation to the eyes, nose; lassitude (weakness, exhaustion), confusion, euphoria, dizziness, headache; dilated pupils, lacrimation (discharge of tears); anxiety, muscle fatigue, paresthesia; dermatitis	Eye: Irrigate immediately Skin: Soap wash promptly Breathing: Respiratory support Swallow: Medical attention immediately
1.3.1 – 1.3.5	Trichloroethylene Ethylene trichloride TCE Trichloroethene Trilene	79-01-6	PID	100 ppm 1000 ppm	Groundwater Soil Vapor	inhalation, skin absorption, ingestion, skin and/or eye contact	irritation to the eyes, skin; headache, visual disturbance, lassitude (weakness, exhaustion), dizziness, tremor, drowsiness, nausea, vomiting; dermatitis; cardiac arrhythmias, paresthesia; liver injury; [potential occupational carcinogen]	Eye: Irrigate immediately Skin: Soap wash promptly Breathing: Respiratory support Swallow: Medical attention immediately
1.3.1 – 1.3.5	Trichlorofluoromethane Fluorotrichloromethane Freon® 11 Monofluorotrichloromethane Refrigerant 11 Trichloromonofluoromethane	75-69-4	PID	1000 ppm 2000 ppm	Groundwater Soil Vapor	inhalation, ingestion, skin and/or eye contact	incoordination, tremor; dermatitis; cardiac arrhythmias, cardiac arrest; asphyxia; liquid: frostbite	Eye: Irrigate immediately Skin: Water flush immediately Breathing: Respiratory support Swallow: Medical attention immediately

Task	Contaminant	CAS Number	Monitoring Device	PEL/ IDLH	Source of Concentration on Site	Route of Exposure	Symptoms	First Aid
1.3.1 – 1.3.5	Vanadium	7440-62-2	None	0.1 mg/m ³ 15 mg/m ³	Groundwater Soil	inhalation, skin absorption, ingestion, skin and/or eye contact	nausea, diarrhea, abdominal pain, vomiting; ptosis, strabismus; peri neuritis, tremor; retrosternal (occurring behind the sternum) tightness, chest pain, pulmonary edema; convulsions, chorea, psychosis; liver, kidney damage; alopecia; paresthesia legs	Eye: Irrigate immediately Skin: Water flush promptly Breathing: Respiratory support Swallow: Medical attention immediately
1.3.1 – 1.3.5	Zinc	7440-62-2	None	15 mg/m ³ 500 mg/m ³	Groundwater Soil	inhalation	chills, muscle ache, nausea, fever, dry throat, cough; lassitude (weakness, exhaustion); metallic taste; headache; blurred vision; low back pain; vomiting; malaise (vague feeling of discomfort); chest tightness; dyspnea (breathing difficulty), rales, decreased pulmonary function	Breathing: Respiratory support

EXPLANATION OF ABBREVIATIONS

PID = Photoionization Detector

PEL = Permissible Exposure Limit (8-hour Time Weighted Average

IDLH = Immediately Dangerous to Life and Health

ppm = part per million

mg/m³ = milligrams per cubic meter

500 mg/m³

TABLE 3
Summary of Monitoring Equipment

Instrument	Operation Parameters
Photoionization Detector (PID)	<p>Hazard Monitored: Many organic and some inorganic gases and vapors.</p> <p>Application: Detects total concentration of many organic and some inorganic gases and vapors. Some identification of compounds is possible if more than one probe is measured.</p> <p>Detection Method: Ionizes molecules using UV radiation; produces a current that is proportional to the number of ions.</p> <p>General Care/Maintenance: Recharge or replace battery. Regularly clean lamp window. Regularly clean and maintain the instrument and accessories.</p> <p>Typical Operating Time: 10 hours. 5 hours with strip chart recorder.</p>
Oxygen Meter	<p>Hazard Monitored: Oxygen (O₂).</p> <p>Application: Measures the percentage of O₂ in the air.</p> <p>Detection Method: Uses an electrochemical sensor to measure the partial pressure of O₂ in the air, and converts the reading to O₂ concentration.</p> <p>General Care/Maintenance: Replace detector cell according to manufacturer's recommendations. Recharge or replace batteries prior to expiration of the specified interval. If the ambient air is less than 0.5% C O₂, replace the detector cell frequently.</p> <p>Typical Operating Time: 8 – 12 hours.</p>
Additional equipment (if needed, based on site conditions)	
Combustible Gas Indicator (CGI)	<p>Hazard Monitored: Combustible gases and vapors.</p> <p>Application: Measures the concentration of combustible gas or vapor.</p> <p>Detection Method: A filament, usually made of platinum, is heated by burning the combustible gas or vapor. The increase in heat is measured. Gases and vapors are ionized in a flame. A current is produced in proportion to the number of carbon atoms present.</p> <p>General Care/Maintenance: Recharge or replace battery. Calibrate immediately before use.</p> <p>Typical Operating Time: Can be used for as long as the battery lasts, or for the recommended interval between calibrations, whichever is less.</p>
Flame Ionization Detector (FID) with Gas Chromatography Option <i>(i.e., Foxboro Organic Vapor Analyzer (OVA))</i>	<p>Hazard Monitored: Many organic gases and vapors (approved areas only).</p> <p>Application: In survey mode, detects the concentration of many organic gases and vapors. In gas chromatography (GC) mode, identifies and measures specific compounds. In survey mode, all the organic compounds are ionized and detected at the same time. In GC mode, volatile species are separated.</p> <p>General Care/Maintenance: Recharge or replace battery. Monitor fuel and/or combustion air supply gauges. Perform routine maintenance as described in the manual. Check for leaks.</p> <p>Typical Operating Time: 8 hours; 3 hours with strip chart recorder.</p>
Potable Infrared (IR) Spectrophotometer	<p>Hazard Monitored: Many gases and vapors.</p> <p>Application: Measures concentration of many gases and vapors in air. Designed to quantify one or two component mixtures.</p> <p>Detection Method: Passes different frequencies of IR through the sample. The frequencies absorbed are specific for each compound.</p> <p>General Care/Maintenance: As specified by the manufacturer.</p>

Instrument	Operation Parameters
Direct Reading Colorimetric Indicator Tube	<p>Hazard Monitored: Specific gas and vapors.</p> <p>Application: Measures concentration of specific gases and vapors.</p> <p>Detection Method: The compound reacts with the indicator chemical in the tube, producing a stain whose length or color change is proportional to the compound's concentration.</p> <p>General Care/Maintenance: Do not use a previously opened tube even if the indicator chemical is not stained. Check pump for leaks before and after use. Refrigerate before use to maintain a shelf life of about 2 years. Check expiration dates of tubes. Calibrate pump volume at least quarterly. Avoid rough handling which may cause channeling.</p>
Aerosol Monitor	<p>Hazard Monitored: Airborne particulate (dust, mist, fume) concentrations</p> <p>Application: Measures total concentration of semi-volatile organic compounds, PCBs, and metals.</p> <p>Detection Method: Based on light-scattering properties of particulate matter. Using an internal pump, air sample is drawn into the sensing volume where near infrared light scattering is used to detect particles.</p> <p>General Care/Maintenance: As specified by the mfr. Also, the instrument must be calibrated with particulates of a size and refractive index similar to those to be measured in the ambient air.</p>
Monitox	<p>Hazard Monitored: Gases and vapors.</p> <p>Application: Measures specific gases and vapors.</p> <p>Detection Method: Electrochemical sensor relatively specific for the chemical species in question.</p> <p>General Care/Maintenance: Moisten sponge before use; check the function switch; change the battery when needed.</p>
Gamma Radiation Survey Instrument	<p>Hazard Monitored: Gamma Radiation.</p> <p>Application: Environmental radiation monitor.</p> <p>Detection Method: Scintillation detector.</p> <p>General Care/Maintenance: Must be calibrated annually at a specialized facility.</p> <p>Typical Operating Time: Can be used for as long as the battery lasts, or for the recommended interval between calibrations, whichever is less.</p>

TABLE 4
INSTRUMENTATION ACTION LEVELS

<u>Photoionization Detector Action Levels</u>	<u>Action Required</u>
Background to 5 ppm	No respirator; no further action required
> 1 ppm but < 5 ppm for > 5 minutes	<ol style="list-style-type: none"> 1. Temporarily discontinue all activities and evaluate potential causes of the excessive readings. If these levels persist and cannot be mitigated (i.e., by slowing drilling or excavation activities), contact HSO to review conditions and determine source and appropriate response action. 2. If PID readings remain above 1 ppm, temporarily discontinue work and upgrade to Level C protection. 3. If sustained PID readings fall below 1 ppm, downgrading to Level D protection may be permitted.
> 5 ppm but < 150 ppm for > 5 minutes	<ol style="list-style-type: none"> 1. Discontinue all work; all workers shall move to an area upwind of the jobsite. 2. Evaluate potential causes of the excessive readings and allow work area to vent until VOC concentrations fall below 5 ppm. 3. Level C protection will continue to be used until PID readings fall below 1 ppm.
> 150 ppm	Evacuate the work area

Notes:

1. 1 ppm level based on OSHA Permissible Exposure Limit (PEL) for benzene.
2. 5 ppm level based on OSHA Short Term Exposure Limit (STEL) maximum exposure for benzene for any 15 minute period.
3. 150 ppm level based on NIOSH Immediately Dangerous to Life and Health (IDLH) for tetrachloroethylene.

TABLE 5
EMERGENCY NOTIFICATION LIST

ORGANIZATION	CONTACT	TELEPHONE
Local Police Department	NYPD	911
Local Fire Department	NYFD	911
Ambulance/Rescue Squad	NYFD	911
Hospital	Mount Sinai Hospital of Queens	911 or 718-932-1000
Langan Incident / Injury Hotline		800-952-6426 ex 4699
Langan Project Manager	Brian Gochenaur	347-320-2756 (cell)
Langan Health and Safety Manager (HSM)	Tony Moffa	215-756-2523 (cell)
Langan Health & Safety Officer (HSO)	William Bohrer	410-984-3068 (cell)
Langan Field Team Leader (FTL)	To Be Determined	
Client's Representative	David Schwartz	646-762-1429
National Response Center (NRC)		800-424-8802
Chemical Transportation Emergency Center (Chemtrec)		800-424-9300
Center for Disease Control (CDC)		404-639-3534
EPA (RCRA Superfund Hotline)		800-424-9346
TSCA Hotline		202-554-1404
Poison Control Center		800-222-1222

Immediately following an incident or near miss, unless emergency medical treatment is required, either the employee or a coworker must contact the Langan Incident/Injury Hotline at 1-(800)-9-LANGAN (ext. #4699).

TABLE 6
SUGGESTED FREQUENCY OF PHYSIOLOGICAL MONITORING
FOR FIT AND ACCLIMATED WORKERS^A

Adjusted Temperature^b	Normal Work Ensemble^c	Impermeable Ensemble
90°F or above (32.2°C) or above	After each 45 min. of work	After each 15 min. of work
87.5°F (30.8°-32.2°C)	After each 60 min. of work	After each 30 min. of work
82.5°-87.5°F (28.1°-30.8°C)	After each 90 min. of work	After each 60 min. of work
77.5°-82.5°F (25.3°-28.1°C)	After each 120 min. of work	After each 90 min. of work
72.5°-77.5°F (22.5°-25.3°C)	After each 150 min. of work	After each 120 min. of work

a For work levels of 250 kilocalories/hour.

b Calculate the adjusted air temperature (ta adj) by using this equation: $ta\ adj\ ^\circ F = ta\ ^\circ F + (13 \times \% \text{ sunshine})$. Measure air temperature (ta) with a standard mercury-in-glass thermometer, with the bulb shielded from radiant heat. Estimate percent sunshine by judging what percent time the sun is not covered by clouds that are thick enough to produce a shadow. (100 percent sunshine = no cloud cover and a sharp, distinct shadow; 0 percent sunshine = no shadows.)

c A normal work ensemble consists of cotton coveralls or other cotton clothing with long sleeves and pants.

TABLE 7
HEAT INDEX

RELATIVE HUMIDITY	ENVIRONMENTAL TEMPERATURE (Fahrenheit)										
	70	75	80	85	90	95	100	105	110	115	120
	APPARENT TEMPERATURE*										
0%	64	69	73	78	83	87	91	95	99	103	107
10%	65	70	75	80	85	90	95	100	105	111	116
20%	66	72	77	82	87	93	99	105	112	120	130
30%	67	73	78	84	90	96	104	113	123	135	148
40%	68	74	79	86	93	101	110	123	137	151	
50%	69	75	81	88	96	107	120	135	150		
60%	70	76	82	90	100	114	132	149			
70%	70	77	85	93	106	124	144				
80%	71	78	86	97	113	136					
90%	71	79	88	102	122						
100%	72	80	91	108							

*Combined Index of Heat and Humidity...what it "feels like" to the body

Source: National Oceanic and Atmospheric Administration

How to use Heat Index:

1. Across top locate Environmental Temperature
2. Down left side locate Relative Humidity
3. Follow across and down to find Apparent Temperature
4. Determine Heat Stress Risk on chart at right

Note: Exposure to full sunshine can increase Heat Index values by up to 15 degrees F.

Apparent Temperature	Heat Stress Risk with Physical Activity and/or Prolonged Exposure
90-105	Heat Cramps or Heat Exhaustion Possible
105-130	Heat Cramps or Heat Exhaustion Likely, Heat Stroke Possible
>130	Heatstroke Highly Likely

FIGURES

FIGURE 1

Site Location Map

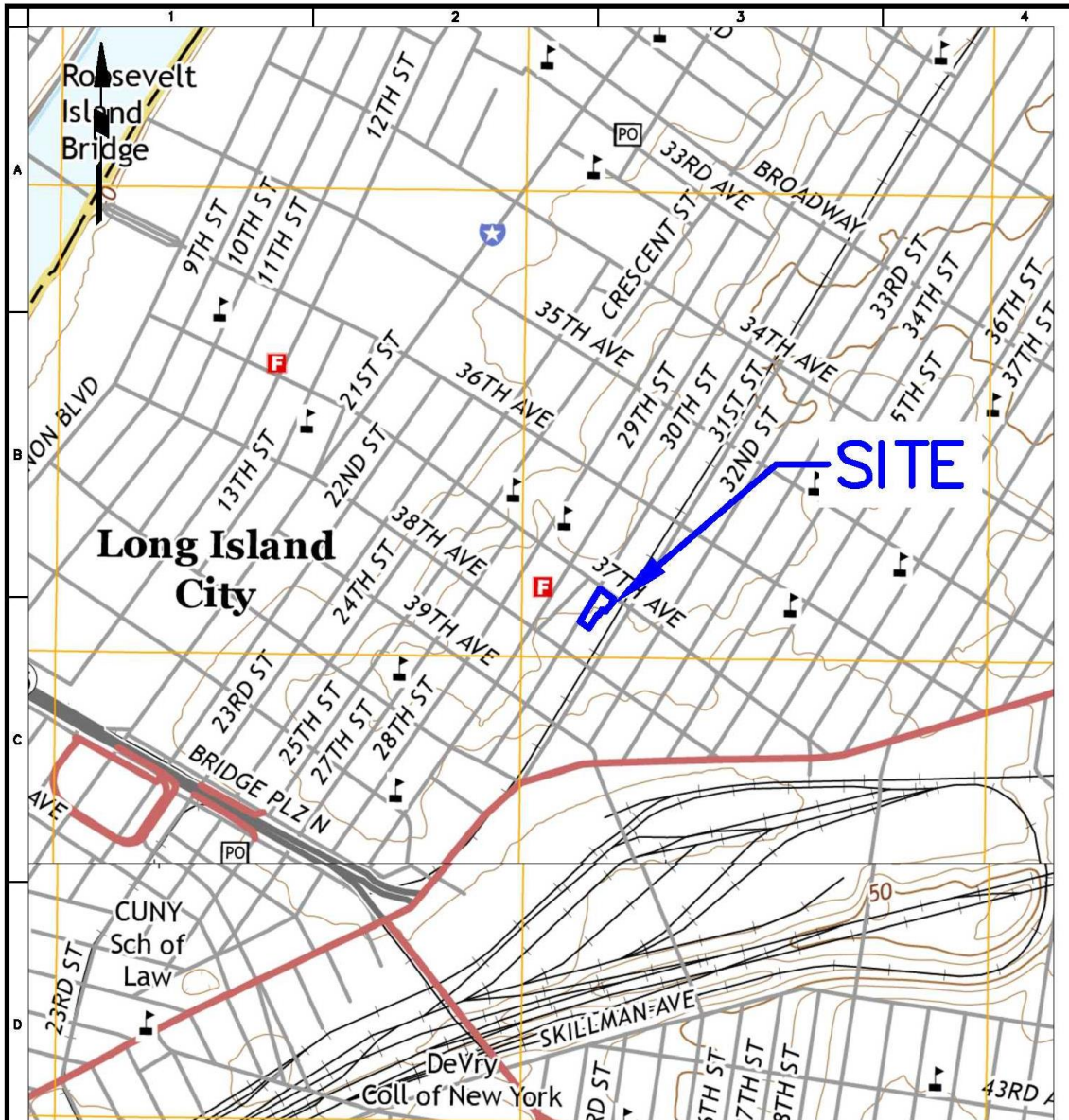

NOTES:

1. BASE MAPS ADAPTED FROM UNITED STATES GEOLOGICAL SURVEY (USGS) 7.5-MINUTE WEEHAWKEN (NEW JERSEY), CENTRAL PARK (NEW YORK), JERSEY CITY (NEW JERSEY), AND BROOKLYN (NEW YORK) TOPOGRAPHIC QUADRANGLES, DATED 2016.

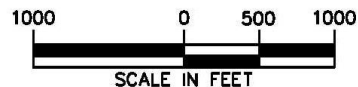

LANGAN

21 Penn Plaza, 360 West 31st Street, 8th Floor
New York, NY 10001
T: 212.479.5400 F: 212.479.5444 www.langan.com
Langan Engineering, Environmental, Surveying and
Landscape Architecture, D.P.C., S.A.
Langan Engineering, Environmental, Surveying and
Landscape Architecture, D.P.C.
Langan Engineering and Environmental Services, Inc.
Langan CT, Inc.
Langan International LLC
Collectively known as Langan

Project

37-11 30TH STREET

**BLOCK No. 372, P/O LOT No. 8
AND LOT No. 21**

QUEENS

NEW YORK

Figure Title

**SITE LOCATION
MAP**

**Project No.
170512301**

**Date
01/16/2018**

**Scale
1"=1000'**

**Drawn By
ERA**

**Checked By
ES**

**Submission Date
02/15/2018**

Figure No.

1

Sheet 1 of 3

© 2018 Langan

FIGURE 2

HOSPITAL ROUTE PLAN

**Hospital Location: Mount Sinai Hospital of Queens
25-10 30th Avenue
Long Island City, New York
718-932-1000**

START: 37-11 30th Street, Long Island City, NY

1. Head southwest on 30th Street toward 38th Avenue
2. Turn left at 1st cross street onto 38th Avenue
3. Turn left at 1st cross street onto 31st Street
4. Turn left onto 30th Avenue, destination will be on the left.

END: Mount Sinai Hospital of Queens, 25-10 30th Avenue, Long Island City, NY

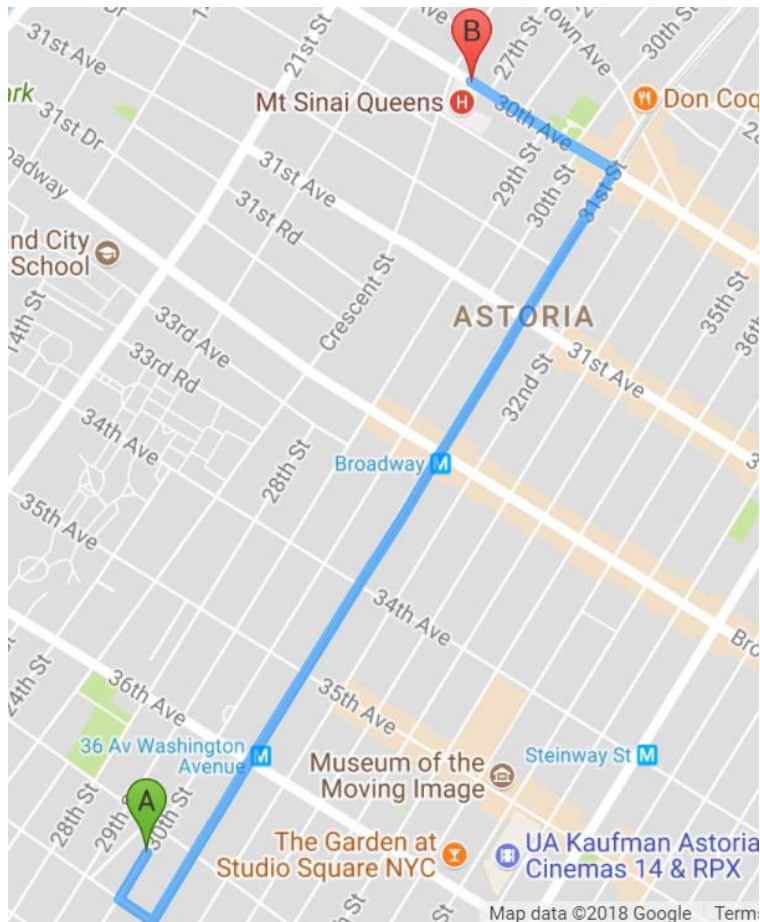

ATTACHMENT A

STANDING ORDERS

STANDING ORDERS

GENERAL

- No smoking, eating, or drinking in this work zone.
- Upon leaving the work zone, personnel will thoroughly wash their hands and face.
- Minimize contact with contaminated materials through proper planning of work areas and decontamination areas, and by following proper procedures. Do not place equipment on the ground. Do not sit on contaminated materials.
- No open flames in the work zone.
- Only properly trained and equipped personnel are permitted to work in potentially contaminated areas.
- Always use the appropriate level of personal protective equipment (PPE).
- Maintain close contact with your buddy in the work zone
- Contaminated material will be contained in the Exclusion Zone (EZ).
- Report any unusual conditions.
- Work areas will be kept clear and uncluttered. Debris and other slip, trip, and fall hazards will be removed as frequently as possible.
- The number of personnel and equipment in the work zone will be kept to an essential minimum.
- Be alert to the symptoms of fatigue and heat/cold stress, and their effects on the normal caution and judgment of personnel.
- Conflicting situations which may arise concerning safety requirements and working conditions must be addressed and resolved quickly by the site HSO.

TOOLS AND HEAVY EQUIPMENT

- Do not, under any circumstances, enter or ride in or on any backhoe bucket, materials hoist, or any other device not specifically designed to carrying passengers.
- Loose-fitting clothing or loose long hair is prohibited around moving machinery.
- Ensure that heavy equipment operators and all other personnel in the work zone are using the same hand signals to communicate.
- Drilling/excavating within 10 feet in any direction of overhead power lines is prohibited.
- The locations of all underground utilities must be identified and marked out prior to initiating any subsurface activities.
- Check to insure that the equipment operator has lowered all blades and buckets to the ground before shutting off the vehicle.
- If the equipment has an emergency stop device, have the operator show all personnel its location and how to activate it.
- Help the operator ensure adequate clearances when the equipment must negotiate in tight quarters; serve as a signalman to direct backing as necessary.
- Ensure that all heavy equipment that is used in the Exclusion Zone is kept in that zone until the job is done, and that such equipment is completely decontaminated before moving it into the clean area of the work zone.
- Samplers must not reach into or get near rotating equipment such as the drill rig. If personnel must work near any tools that could rotate, the equipment operator must completely shut down the rig prior to initiating such work. It may be necessary to use a remote sampling device.

ATTACHMENT B

DECONTAMINATION PROCEDURES

PERSONNEL DECONTAMINATION

LEVEL C DECONTAMINATION

Station 1:	Equipment Drop	1. Deposit equipment used on-site (tools, sampling devices and containers, monitoring instruments, radios, clipboards, etc.) on plastic drop cloths. Segregation at the drop reduces the probability of cross contamination. During hot weather operations, cool down stations may be set up within this area.
Station 2:	Outer Garment, Boots, and Gloves Wash and Rinse	2. Scrub outer boots, outer gloves and chemical-resistant splash suit with decon solution or detergent and water. Rinse off using copious amounts of water.
Station 3:	Outer Boot and Glove Removal	3. Remove outer boots and gloves. Deposit in container with plastic liner.
Station 4:	Canister or Mask Change	4. If worker leaves Exclusion Zone to change canister (or mask), this is the last step in the decontamination procedure. Worker's canister is exchanged, new outer gloves and boot covers donned, joints taped, and worker returns to duty.
Station 5:	Boot, Gloves and Outer Garment Removal	5. Boots, chemical-resistant splash suit, inner gloves removed and deposited in separate containers lined with plastic.
Station 6:	Face piece Removal	6. Face piece is removed (avoid touching face with fingers). Face piece deposited on plastic sheets.
Station 7:	Field Wash	7. Hands and face are thoroughly washed. Shower as soon as possible.

LEVEL D DECONTAMINATION

Station 1:	Equipment Drop	1. Deposit equipment used on-site (tools, sampling devices and containers, monitoring instruments, radios, clipboards, etc.) on plastic drop cloths. Segregation at the drop reduces the probability of cross contamination. During hot weather operations, cool down stations may be set up within this area.
Station 2:	Outer Garment, Boots, and Gloves Wash and Rinse	2. Scrub outer boots, outer gloves and chemical-resistant splash suit with decon solution or detergent and water. Rinse off using copious amounts of water.
Station 3:	Outer Boot and Glove Removal	3. Remove outer boots and gloves. Deposit in container with plastic liner.
Station 4:	Boot, Gloves and Outer Garment Removal	4. Boots, chemical-resistant splash suit, inner gloves removed and deposited in separate containers lined with plastic.
Station 5:	Field Wash	5. Hands and face are thoroughly washed. Shower as soon as possible.

EQUIPMENT DECONTAMINATION

GENERAL:

Equipment to be decontaminated during the project may include tools, monitoring equipment, respirators, sampling containers, laboratory equipment and drilling equipment.

All decontamination will be done by personnel in protective gear, appropriate for the level of decontamination, as determined by the site HSO. The decontamination work tasks will be split or rotated among support and work crews.

Depending on site conditions, backhoe and pumps may be decontaminated over a portable decontamination pad to contain wash water; or, wash water may be allowed to run off into a storm sewer system. Equipment needed may include a steam generator with high-pressure water, empty drums, screens, screen support structures, and shovels. Drums will be used to hold contaminated wash water pumped from the lined pit. These drums will be labeled as such.

Miscellaneous tools and equipment will be dropped into a plastic pail, tub, or other container. They will be brushed off and rinsed with a detergent solution, and finally rinsed with clean water.

MONITORING EQUIPMENT:

Monitoring equipment will be protected as much as possible from contamination by draping, masking, or otherwise covering as much of the instruments as possible with plastic without hindering the operation of the unit. The PID, HNu or OVA meter, for example, can be placed in a clear plastic bag, which allows reading of the scale and operation of knobs. The probes can be partially wrapped keeping the sensor tip and discharge port clear.

The contaminated equipment will be taken from the drop area and the protective coverings removed and disposed in the appropriate containers. Any dirt or obvious contamination will be brushed or wiped with a disposable paper wipe.

RESPIRATORS:

Respirators will be cleaned and disinfected after every use. Taken from the drop area, the masks (with the cartridges removed and disposed of with other used disposable gear) will be immersed in a cleaning solution and scrubbed gently with a soft brush, followed by a rinse in plain warm water, and then allowed to air dry. In the morning, new cartridges will be installed. Personnel will inspect their own masks for serviceability prior to donning them. And, once the mask is on, the wearer will check the respirator for leakage using the negative and positive pressure fit check techniques.

ATTACHMENT C

EMPLOYEE EXPOSURE/ INJURY INCIDENT REPORT

EMPLOYEE INCIDENT/INJURY REPORT

LANGAN ENGINEERING & ENVIRONMENTAL SERVICES

(Complete and return to Tony Moffa in the Doylestown Office)

Affected Employee Name: _____ Date: _____

Incident type: ☐ Injury ☐ Report Only/No Injury
☐ Near Miss ☐ Other: _____

EMPLOYEE INFORMATION (Person completing Form)

Employee Name: _____ Employee No: _____

Title: _____ Office Location: _____

Length of time employed or date of hire: _____

Mailing address: _____

Sex: M ☐ F ☐ Birth date: _____

Business phone & extension: _____ Residence/cell phone: _____

ACCIDENT INFORMATION

Project: _____ Project #: _____

Date & time of incident: _____ Time work started & ended: _____

Site location: _____

Incident Type: Possible Exposure ☐ Exposure ☐ Physical Injury ☐

Names of person(s) who witnessed the incident: _____

Exact location incident occurred: _____

Describe work being done: _____

Describe what affected employee was doing prior to the incident occurring: _____

Describe in detail how the incident occurred: _____

Nature of the incident (List the parts of the body affected): _____

Person(s) to whom incident was reported (Time and Date): _____

List the names of other persons affected during this incident: _____

Possible causes of the incident (equipment, unsafe work practices, lack of PPE, etc.): _____

Weather conditions during incident: _____

MEDICAL CARE INFORMATION

Did affected employee receive medical care? Yes ☐ No ☐

If Yes, when and where was medical care received: _____

Provide name of facility (hospital, clinic, etc.): _____

Length of stay at the facility? _____

Did the employee miss any work time? Yes ☐ No ☐ Undetermined ☐

Date employee last worked: _____ Date employee returned to work: _____

Has the employee returned to work? Yes ☐ No ☐

Does the employee have any work limitations or restrictions from the injury? : Yes ☐ No ☐

If Yes, please describe: _____

Did the exposure/injury result in permanent disability? Yes ☐ No ☐ Unknown ☐

If Yes, please describe: _____

HEALTH & SAFETY INFORMATION

Was the operation being conducted under an established site specific CONSTRUCTION HEALTH AND SAFETY PLAN?

Yes ☐ No ☐ Not Applicable: ☐

Describe protective equipment and clothing used by the employee:

Did any limitations in safety equipment or protective clothing contribute to or affect exposure / injury? If so, explain:

Employee Signature

Date

Langan Representative

Date

ATTACHMENT D

CALIBRATION LOG

DATE: _____

PROJECT:_____

CALIBRATION LOG

[illegible]

ATTACHMENT E

MATERIAL SAFETY DATA SHEETS

SAFETY DATA SHEETS

All Langan Field Personnel Completing This Work Plan Are To Have Real Time Accessibility To Material Safety Data Sheet (MSDs) or Safety Data Sheet (SDSs) Through Their Smart Phone.

*The link is <http://www.msds.com/>
The login name is "drapehead"
The password is "2angan987"*

If You Are Unable To Use the Smart Phone App, You Are To Bring Printed Copies of the MSDs/SDSs to The Site

ATTACHMENT F

JOBSITE SAFETY INSPECTION CHECKLIST

Jobsite Safety Inspection Checklist

Date: _____ **Inspected By:** _____

Location: _____ **Project #:** _____

Check one of the following: **A:** Acceptable **NA:** Not Applicable **D:** Deficiency

☐ ☐ ☐ ☐

	A	NA	D	Remark
1. HASP available onsite for inspection?				
2. Health & Safety Compliance agreement (in HASP) appropriately signed by Langan employees and contractors?				
3. Hospital route map with directions posted on site?				
4. Emergency Notification List posted on site?				
5. First Aid kit available and properly stocked?				
6. Personnel trained in CPR/First Aid on site?				
7. MSDSs readily available, and all workers knowledgeable about the specific chemicals and compounds to which they may be exposed?				
8. Appropriate PPE being worn by Langan employees and contractors?				
9. Project site safe practices ("Standing Orders") posted?				
10. Project staff have 40-hr./8-hr./Supervisor HAZWOPER training?				
11. Project staff medically cleared to work in hazardous waste sites and fit-tested to wear respirators, if needed?				
12. Respiratory protection readily available?				
13. Health & Safety Incident Report forms available?				
14. Air monitoring instruments calibrated daily and results recorded on the Daily Instrument Calibration check sheet?				
15. Air monitoring readings recorded on the air monitoring data sheet/field log book?				
16. Subcontract workers have received 40-hr./8-hr./Spvsr. HAZWOPER training, as appropriate?				
17. Subcontract workers medically cleared to work on site, and fit-tested for respirator wear?				
18. Subcontract workers have respirators readily available?				
19. Mark outs of underground utilities done prior to initiating any subsurface activities?				
20. Decontamination procedures being followed as outlined in HASP?				
21. Are tools in good condition and properly used?				
22. Drilling performed in areas free from underground objects including utilities?				

23. Adequate size/type fire extinguisher supplied?				
24. Equipment at least 20 feet from overhead powerlines?				
25. Evidence that drilling operator is responsible for the safety of his rig.				
26. Trench sides shored, layer back, or boxed?				
27. Underground utilities located and authorities contacted before digging?				
28. Ladders in trench (25-foot spacing)?				
29. Excavated material placed more than 2 feet away from excavation edge?				
30. Public protected from exposure to open excavation?				
31. People entering the excavation regarding it as a permit-required confined space and following appropriate procedures?				
32. Confined space entry permit is completed and posted?				
33. All persons knowledgeable about the conditions and characteristics of the confined space?				
34. All persons engaged in confined space operations have been trained in safe entry and rescue (non-entry)?				
35. Full body harnesses, lifelines, and hoisting apparatus available for rescue needs?				
36. Attendant and/or supervisor certified in basic first aid and CPR?				
37. Confined space atmosphere checked before entry and continuously while the work is going on?				
38. Results of confined space atmosphere testing recorded?				
39. Evidence of coordination with off-site rescue services to perform entry rescue, if needed?				
40. Are extension cords rated for this work being used and are they properly maintained?				
41. Are GFCIs provided and being used?				

Unsafe Acts:

Notes:

ATTACHMENT G

JOB SAFETY ANALYSIS FORM



Job Safety Analysis (JSA) Health and Safety

JSA TITLE:

JSA NUMBER:

DATE CREATED:

CREATED BY:

REVISION DATE:

REVISED BY:

Langan employees must review and revise the Job Safety Analysis (JSA) as needed to address the any site specific hazards not identified. Employees must provide their signatures on the last page of the JSA indicating they have review the JSA and are aware the potential hazards associated with this work and will follow the provided preventive or corrective measures.

PERSONAL PROTECTIVE EQUIPMENT REQUIRED: (PPE): ☐ Required ☒ As Needed

- | | | |
|---|--|--|
| <input type="checkbox"/> Steel-toed boots | <input type="checkbox"/> Nitrile gloves | <input type="checkbox"/> Dermal Protection (Specify) |
| <input type="checkbox"/> Long-sleeved shirt | <input type="checkbox"/> Leather/ Cut-resistant gloves | <input type="checkbox"/> High visibility vest/clothing |
| <input type="checkbox"/> Safety glasses | <input type="checkbox"/> Face Shield | <input type="checkbox"/> Hard hat |

ADDITIONAL PERSONAL PROTECTIVE EQUIPMENT NEEDED (Provide specific type(s) or descriptions)

- | | | |
|---|---------------------------------------|---------------------------------|
| <input type="checkbox"/> Air Monitoring: | <input type="checkbox"/> Respirators: | <input type="checkbox"/> Other: |
| <input type="checkbox"/> Dermal Protection: | <input type="checkbox"/> Cartridges: | <input type="checkbox"/> Other: |

JOB STEPS	POTENTIAL HAZARDS	PREVENTATIVE OR CORRECTIVE ACTION
1.	1. 2.	1a. 1b. 2a. 2b.
2.	1.	1
Additional items identified in the field.		
Additional Items.		

If additional items are identified during daily work activities, please notify all relevant personnel about the change and document on this JSA.



Job Safety Analysis (JSA) Health and Safety

JSA Title: Subsurface Investigation

JSA Number: JSA030-01

A Job Safety Analysis (JSA) must identify all job steps required to complete the task, the potential hazards employees could be exposed to while performing the job step and the preventative/corrective actions required to reduce/mitigate the identified potential hazards. Employees must certify that they have either prepared the JSA or have reviewed the JSA and are aware of the potential hazards associated with this task and will follow the provided preventative/corrective actions.

PERSONAL PROTECTIVE EQUIPMENT (Required or to be worn as needed):

<input checked="" type="checkbox"/> Safety Shoes	<input checked="" type="checkbox"/> Long Sleeves	<input checked="" type="checkbox"/> Safety Vest (Class 2)	<input checked="" type="checkbox"/> Hard Hat	<input checked="" type="checkbox"/> Hearing Protection
<input checked="" type="checkbox"/> Safety Glasses	<input checked="" type="checkbox"/> Safety Goggles	<input type="checkbox"/> Face Shield	<input type="checkbox"/> Nitrile Gloves	<input type="checkbox"/> PVC Gloves
<input checked="" type="checkbox"/> Leather Gloves	<input checked="" type="checkbox"/> Cut Resist. Gloves	<input type="checkbox"/> Fall Protection	<input type="checkbox"/> Fire Resistant Clothing	<input type="checkbox"/> Rubber Boots
<input type="checkbox"/> Insect/Animal Repellent	<input type="checkbox"/> Ivy Blocker/Cleaner	<input type="checkbox"/> Traffic Cones/Signs	<input type="checkbox"/> Life Vest/Jacket	
<input checked="" type="checkbox"/> Other: Dielectric Overshoes, Sun Block				

JOB STEPS	POTENTIAL HAZARDS	PREVENTATIVE / CORRECTIVE ACTION
1. Transport equipment to work area	1. Back/strain 2. Slip/Trip/Falls 3. Traffic 4. Cuts/abrasions/contusions from equipment 5. Accidents due to vehicle operations	1. Use proper lifting techniques/Use wheeled transport 2. Minimize distance to work area/unobstructed path to work area/follow good housekeeping procedures 3. Wear proper PPE (high visibility vest or clothing) 4. Wear proper PPE (leather gloves, long sleeves, Langan approved safety shoes) 5. Observe posted speed limits/ Wear seat belts at all times
2. Traffic	1. Hit by moving vehicle	1. Use traffic cones and signage/ Use High visibility traffic vests and clothing/ Caution tape when working near active roadways.
3. Field Work (drilling, resistivity testing, and inspection)	1. Biological Hazards: insects, rats, snakes, poisonous plants, and other animals 2. Heat stress/injuries 3. Cold Stress/injuries 4. High Energy Transmission Lines 5. Underground Utilities 6. Electrical (soil resistivity testing)	1. Inspect work area to identify biological hazards. Wear light colored long sleeve shirt and long pants/ Use insect repellent as necessary/ Beware of tall grass, bushes, woods and other areas where ticks may live/ Avoid leaving garbage on site to prevent attracting animals/ Identify and avoid contact with poisonous plants/Beware of rats, snakes, or stray animals. 2. Wear proper clothing (light colored)/ drink plenty of water/ take regular breaks/use sun block 3. Wear proper clothing/ dress in layers/ take regular breaks. 4. Avoid direct contact with high energy transmission lines/ position equipment at least 15 feet or as required by PSE&G from the transmission lines/ wear proper PPE (dielectric overshoes 15 kV minimum rating). 5. Call one-call service before performing intrusive field work/ Review utility mark-outs and available utility drawings (with respect to proposed work locations)/ Follow Underground Utility Guidelines 6. See AGI Sting R1 operating manual for specific concerns during operating instrument
4. All activities	1. Slips/ Trips/ Falls	7. Be aware of potential trip hazards / Follow good housekeeping

JOB STEPS	POTENTIAL HAZARDS	PREVENTATIVE / CORRECTIVE ACTION
	2. Hand injuries, cuts or lacerations during manual handling of materials 3. Foot injuries 4. Back injuries 5. Traffic 6. Wildlife: Stray dogs, Mice/rats, Vectors (i.e. mosquitoes, bees, etc.) 7. High Noise levels 8. Overhead hazards 9. Heat Stress/ Cold Stress 10. Eye Injuries	procedures/ Mark significant hazards 8. Inspect for jagged/sharp edges, and rough or slippery surfaces / Keep fingers away from pinch points / Wipe off greasy, wet, slippery or dirty objects before handling / Wear leather/ cut-resistant gloves 9. Wear Langan approved safety shoes 10. Use proper lifting techniques / Consider load location, task repetition, and load weigh when evaluating what is safe or unsafe to lift / Obtain assistance when possible 11. Wear high visibility clothing & vest / Use cones or signs to designate work area 12. Be aware of surroundings at all times, including the presence of wildlife/ Do not approach stray dogs / Carry/use dog/animal repellant / Use bug spray when needed 13. Wear proper hearing protection 14. Wear hard hat / Avoid areas where overhead hazards exist. 15. Wear proper attire for weather conditions (sunscreen or protective clothing in sunlight, layers for cold weather) / Drink plenty of fluids to avoid dehydration / Take breaks as necessary to avoid heat/cold stress 16. Wear safety glasses
Additional items.		
Additional Items identified while in the field. (Delete row if not needed.)		

<u>Print Name</u>	<u>Sign Name</u>	<u>Date</u>
<u>Prepared by:</u>		
<u>Reviewed by:</u>		



Job Safety Analysis (JSA) Health and Safety

JSA Title: Monitoring Well Development

JSA Number: JSA026-01

A Job Safety Analysis (JSA) must identify all job steps required to complete the task, the potential hazards employees could be exposed to while performing the job step and the preventative/corrective actions required to reduce/mitigate the identified potential hazards. Employees must certify that they have either prepared the JSA or have reviewed the JSA and are aware of the potential hazards associated with this task and will follow the provided preventive/corrective actions.

PERSONAL PROTECTIVE EQUIPMENT (Required or to be worn as needed):

<input checked="" type="checkbox"/> Safety Shoes	<input checked="" type="checkbox"/> Long Sleeves	<input checked="" type="checkbox"/> Safety Vest (Class 2)	<input checked="" type="checkbox"/> Hard Hat	<input type="checkbox"/> Hearing Protection
<input checked="" type="checkbox"/> Safety Glasses	<input type="checkbox"/> Safety Goggles	<input checked="" type="checkbox"/> Face Shield	<input checked="" type="checkbox"/> Nitrile Gloves	<input type="checkbox"/> PVC Gloves
<input checked="" type="checkbox"/> Leather Gloves	<input checked="" type="checkbox"/> Cut Resist. Gloves	<input type="checkbox"/> Fall Protection	<input type="checkbox"/> Fire Resistant Clothing	<input type="checkbox"/> Rubber Boots
<input type="checkbox"/> Insect/Animal Repellent	<input type="checkbox"/> Ivy Blocker/Cleaner	<input type="checkbox"/> Traffic Cones/Signs	<input type="checkbox"/> Life Vest/Jacket	
<input checked="" type="checkbox"/> Other: Tyvek Sleeves				

JOB STEPS	POTENTIAL HAZARDS	PREVENTATIVE / CORRECTIVE ACTION
5. Transport equipment to work area	6. Back Strains 7. Slips/Trips/Falls 8. Traffic 9. Cuts/Abrasions/Contusions from equipment	6. Use proper lifting techniques/ Use wheeled transport/ use buddy system when lifting equipment. 7. Minimize distance from work area/ unobstructed path to collection points and vehicle/ Follow good housekeeping procedures. 8. Wear high-visibility vest or clothing/Exercise caution/ Use traffic cones or signage if needed. 9. Wear proper PPE (leather gloves, long sleeves, Langan approved safety shoes).
6. Measure depth of water	1. Exposure to hazardous substances 2. Pinched fingers	1. Wear proper PPE (Nitrile gloves, Safety glasses/Face shield). 2. Wear proper PPE (cut-resistant gloves).
7. Install Tremie pipe in the monitoring well and connect to water source.	1. Hand injuries during installation (pinched fingers/hands). 2. Back strain from holding Tremie pipe. 3. High pressure water spray.	1. Wear proper PPE (Nitrile gloves/cut-resistant gloves). 2. Use proper lifting techniques/ Use two personnel when lowering pump greater than 80 feet. 3. Ensure all hose connections are tight and secure/ Use proper PPE (face shield and safety glasses).
8. Install pump in to well a. Connect pump to sample tubing. b. Lower pump to desired depth in well. c. Connect sample tubing to flow cell d. Connect pump to power source (generator) e. Turn on power source (generator)	1. Hand injuries during pump installation and sample tubing cutting. 2. Back strain 3. Electric shock 4. Exhaust gases from generator 5. Burns from hot equipment	1. Wear proper PPE when installing pump and cutting sample tubing (Nitrile and cut-resistant gloves)/ Use tubing cutter. 2. Proper lifting techniques/ Two personnel when installing pump at depths greater than 80 feet/ Use buddy when lifting heavy loads (pump, generator)/Use wheeled transport. 3. Ensure equipment is (LO/TO: locked out/tagged out) prior to performing any electrical connections/ Inspect wires for frays or cuts/Ensure generator is properly grounded prior to starting. 4. Position generator so that exhaust is flowing away from work area. 5. Do not touch exhaust or any hot part of generator/ Allow equipment time to cool down prior to carrying/ Use proper PPE (long sleeves, leather gloves)
9. Develop monitoring well	11. Hand injuries	17. Wear proper PPE (cut-resistant gloves and nitrile gloves).

JOB STEPS	POTENTIAL HAZARDS	PREVENTATIVE / CORRECTIVE ACTION
a. Jet water into well using Tremie pipe b. Turn pump on and adjust to desired flow rate. c. Surge pump up and down well to remove sediment from screen d. Containerize all purge water from well.	12. Face injuries 13. Contaminated spray from water	18. Wear proper PPE (face shield and safety glasses)/do not stand over well opening. 19. Wear proper PPE (Face shield and safety goggles)/Tyvek over garments/ Ensure all connections are secure and tight/ Tubing outlet is contained in an overflow container.
10. Drum staging area.	1. Back, Arm, and shoulder strain. 2. Pinch points 3. Cross contamination 4. Slip/Trips/Falls	1. Use proper lifting techniques/ Use drum carts when moving drums/ use buddy system for moving of drums if needed/Move drums shortest distance needed. 2. Keep fingers and feet away from pinch points/ Use proper PPE (cut-resistant gloves, Langan approved safety shoes) 3. Use proper PPE (Nitrile gloves, Tyvek sleeves) 4. Ensure pathway is clear prior to moving equipment/ Mark all hazards/ Use additional person as a spotter if needed.
11. Equipment pack-up	1. Back Strains 2. Slips/Trips/Falls 3. Traffic 4. Cuts/Abrasions/Contusions from equipment.	1. Use proper lifting techniques/ Use wheeled transport/ use buddy system when lifting equipment. 2. Minimize distance from work area/ Unobstructed path to collection points and vehicle/ Follow good housekeeping procedures. 3. Wear high-visibility vest or clothing/Exercise caution/ Use traffic cones or signage if needed. 20. Wear proper PPE (leather gloves, long sleeves, Langan approved safety shoes).
12. All activities	1. Slips/ Trips/ Falls 2. Hand injuries, cuts or lacerations during manual handling of materials 3. Foot injuries 14. Back injuries 15. Traffic 16. Wildlife: Stray dogs, Mice/rats, Vectors (i.e. mosquitoes, bees, etc.) 17. High Noise levels 18. Overhead hazards 19. Heat Stress/ Cold Stress 20. Eye Injuries	1. Be aware of potential trip hazards / Follow good housekeeping procedures/ Mark significant hazards 2. Inspect for jagged/sharp edges, and rough or slippery surfaces / Keep fingers away from pinch points / Wipe off greasy, wet, slippery or dirty objects before handling / Wear leather/ cut-resistant gloves 3. Wear Langan approved safety shoes 4. Use proper lifting techniques / Consider load location, task repetition, and load weigh when evaluating what is safe or unsafe to lift / Obtain assistance when possible 5. Wear high visibility clothing & vest / Use cones or signs to designate work area 6. Be aware of surroundings at all times, including the presence of wildlife/ Do not approach stray dogs / Carry/use dog/animal repellant / Use bug spray when needed 7. Wear hearing protection 8. Wear hard hat / Avoid areas where overhead hazards exist. 9. Wear proper attire for weather conditions (sunscreen or protective clothing in sunlight, layers for cold weather) / Drink plenty of fluids to avoid dehydration / Takes breaks as necessary to avoid heat/cold stress 10. Wear safety glasses.
Additional items.		

JSA Title: Direct-Push Soil Borings

JSA Number: JSA004-01

A Job Safety Analysis (JSA) must identify all job steps required to complete the task, the potential hazards employees could be exposed to while performing the job step and the preventative/corrective actions required to reduce/mitigate the identified potential hazards. Employees must certify that they have either prepared the JSA or have reviewed the JSA and are aware of the potential hazards associated with this task and will follow the provided preventive/corrective actions.

PERSONAL PROTECTIVE EQUIPMENT REQUIRED:

<input checked="" type="checkbox"/> Safety Shoes	<input checked="" type="checkbox"/> Long Sleeves	<input checked="" type="checkbox"/> Safety Vest (Class 2)	<input checked="" type="checkbox"/> Hard Hat	<input checked="" type="checkbox"/> Hearing Protection
<input checked="" type="checkbox"/> Safety Glasses	<input type="checkbox"/> Safety Goggles	<input type="checkbox"/> Face Shield	<input checked="" type="checkbox"/> Nitrile Gloves	<input type="checkbox"/> PVC Gloves
<input checked="" type="checkbox"/> Leather Gloves	<input checked="" type="checkbox"/> Cut Resist. Gloves	<input type="checkbox"/> Fall Protection	<input type="checkbox"/> Fire Resistant Clothing	<input type="checkbox"/> Rubber Boots
<input type="checkbox"/> Insect/Animal Repellent	<input type="checkbox"/> Ivy Blocker/Cleaner	<input type="checkbox"/> Traffic Cones/Signs	<input type="checkbox"/> Life Vest/Jacket	
<input checked="" type="checkbox"/> Other: Half-face respirator, dust cartridges, PID (if applicable)				

JOB STEPS	POTENTIAL HAZARDS	PREVENTATIVE / CORRECTIVE ACTION
13.Move equipment to work site	10.Back strain when lifting equipment 11.Slips/ Trips/ Falls while moving equipment 12.Traffic (if applicable) 13.Pinched fingers or running over toes during geoprobe set-up 14.Overturn drilling rig while transporting to loading dock on flat-bed tow truck	10. Use proper lifting technique (use legs for bending and lifting and not the back)/ Use wheeled transport for heavy equipment / Get assistance when handling loads greater than 50 lbs. / Minimize distance to vehicle 11. Use proper lifting technique (use legs for bending and lifting and not the back) / Use wheeled transport for heavy equipment / Get assistance when handling loads greater than 50 lbs. / Minimize distance to vehicle / Have unobstructed path to vehicle or collection point / Do not lift/walk with boxes that are heavy/difficult to lift 12. Wear high visibility safety vests or clothing / Exercise caution 13. Wear proper PPE (cut-resistant gloves) / Stay alert, be aware of geoprobe rig at all times 14. Drill rig should be parked in center of flat-bed tow truck / Emergency brake shall be used at all times during transport on the flat-bed truck/ All unnecessary personnel should stay away from the flat-bed truck during moving activities
14.Calibration of monitoring equipment	3. Skin or eye contact with calibration chemicals 4. Pinch fingers in monitoring equipment	3. Wear proper PPE (safety glasses/ goggles) 4. Wear proper PPE (leather gloves)
15.Set-up geoprobe rig	4. Geoprobe rig movement	4. All field personnel should stay clear of the geoprobe rig while moving / Use a spotter when backing up the geoprobe
16.Advance geoprobe rods below ground surface to desired depth	6. Underground utilities 7. High noise levels	6. Clean all subsurface soil borings to a minimum of 5 feet below grade 7. Wear proper PPE (hearing protection)
17. Remove and open acetate liner	21. Pinched fingers while removing macrocore 22. Cuts/lacerations when cutting acetate liner open 23. Exposure to hazardous vapors	1. Wear proper PPE (nitrile gloves, cut-resistant or leather gloves) 2. Wear proper PPE (cut-resistant or leather gloves) 3. Do not place face over acetate liner when opening / Monitor hazardous vapors in air with PID / Upgrade PPE as necessary based on levels contained in the Health and Safety Plan

JOB STEPS	POTENTIAL HAZARDS	PREVENTATIVE / CORRECTIVE ACTION
5. Remove and open acetate liner (cont'd)	24. Skin contact with contaminated soil	4. Wear proper PPE (nitrile gloves)
18. Sample Collections a) Monitor parameters b) Prepare sample containers and labels	1. Contact with potentially contaminated soil 2. Lacerations from broken sample bottles 3. Back strain while transporting full coolers 4. Internal exposure to contaminants and metals through inhalation of dust 5. Slips/ Trips/ Falls	1. Use monitoring devices / Wear proper PPE (safety glasses, nitrile gloves) 2. Do not over-tighten bottle caps / Handle bottles safely to prevent breakage 8. Use proper lifting techniques / Do not lift heavy loads without assistance 9. Avoid creating dust / If necessary, wear a half mask respirator with applicable dust cartridge / Inspect respirator for damage and cleanliness prior to use / Clean respirator after each use and store in a clean, secure location 10. Be alert / Follow good housekeeping procedures
19. Remove excess soil from acetate liner and place in 55-gallon drum (IF NOT PERFORMED BY LANGAN, REMOVE!)	1. Cuts/lacerations from acetate liner 2. Pinched fingers/hand while opening/closing drum 3. Skin contact with contaminated soil 4. Soil debris in eyes	1. Wear proper PPE (cut-resistant or leather gloves) 2. Wear proper PPE (cut-resistant or leather gloves) 3. Wear proper PPE (nitrile gloves) 4. Wear proper PPE (safety glasses)
8. Transport drums to central staging location (IF NOT PERFORMED BY LANGAN, REMOVE!)	1. Back, arm or shoulder strain from moving drums 2. Pinch fingers/hand in drum cart when moving drums 3. Pinch fingers/hand when operating lift-gate on vehicle 4. Contact with potentially contaminated groundwater when moving improperly sealed drums 5. Slips when moving drums 6. Drop drum on feet/toes	21. Use drum cart for moving drums / Use proper lifting techniques / Do not lift heavy loads without assistance 22. Wear proper PPE (cut-resistant or leather gloves) 23. Wear proper PPE (cut-resistant or leather gloves) 24. Wear proper PPE (nitrile gloves underneath work gloves) 25. Follow good housekeeping procedures / Ensure route to move drum and storage space is free from obstructions 26. Wear proper PPE (safety shoes) / Work in a safe manner to prevent dropped drum
9. All activities	1. Slips/ Trips/ Falls 2. Hand injuries, cuts or lacerations during manual handling of materials 3. Foot injuries 4. Back injuries 5. Traffic 6. Wildlife: Stray dogs, Mice/rats, Vectors (i.e. mosquitoes, bees, etc.) 7. High Noise levels 8. Overhead hazards 9. Heat Stress/ Cold Stress	1. Be aware of potential trip hazards / Follow good housekeeping procedures/ Mark significant hazards 2. Inspect for jagged/sharp edges, and rough or slippery surfaces / Keep fingers away from pinch points / Wipe off greasy, wet, slippery or dirty objects before handling / Wear leather/ cut-resistant gloves 3. Wear Langan approved safety shoes 4. Use proper lifting techniques / Consider load location, task repetition, and load weigh when evaluating what is safe or unsafe to lift / Obtain assistance when possible 5. Wear high visibility clothing & vest / Use cones or signs to designate work area 6. Be aware of surroundings at all times, including the presence of wildlife/ Do not approach stray dogs / Carry/use dog/animal repellant / Use bug spray when needed 7. Wear hearing protection 8. Wear hard hat / Avoid areas where overhead hazards exist. 9. Wear proper attire for weather conditions (sunscreen or protective clothing in sunlight, layers for cold weather) / Drink plenty of fluids to avoid dehydration / Takes breaks as necessary to avoid heat/cold stress

JSA Title: Groundwater Sampling

JSA Number: JSA008-01

A Job Safety Analysis (JSA) must identify all job steps required to complete the task, the potential hazards employees could be exposed to while performing the job step and the preventative/corrective actions required to reduce/mitigate the identified potential hazards. Employees must certify that they have either prepared the JSA or have reviewed the JSA and are aware of the potential hazards associated with this task and will follow the provided preventive/corrective actions.

PERSONAL PROTECTIVE EQUIPMENT (Required or to be worn as needed):

<input checked="" type="checkbox"/> Safety Shoes	<input checked="" type="checkbox"/> Long Sleeves	<input checked="" type="checkbox"/> Safety Vest (Class 2)	<input checked="" type="checkbox"/> Hard Hat	<input checked="" type="checkbox"/> Hearing Protection
<input checked="" type="checkbox"/> Safety Glasses	<input type="checkbox"/> Safety Goggles	<input type="checkbox"/> Face Shield	<input checked="" type="checkbox"/> Nitrile Gloves	<input type="checkbox"/> PVC Gloves
<input checked="" type="checkbox"/> Leather Gloves	<input type="checkbox"/> Cut Resist. Gloves	<input checked="" type="checkbox"/> Fall Protection	<input type="checkbox"/> Fire Resistant Clothing	<input type="checkbox"/> Rubber Boots
<input type="checkbox"/> Insect/Animal Repellent	<input type="checkbox"/> Ivy Blocker/Cleaner	<input type="checkbox"/> Traffic Cones/Signs	<input type="checkbox"/> Life Vest/Jacket	
<input checked="" type="checkbox"/> Other: Tyvek sleeves, Dermal Protection, PID				

JOB STEPS	POTENTIAL HAZARDS	PREVENTATIVE / CORRECTIVE ACTION
20. Transport equipment to work area	<ol style="list-style-type: none"> Back Strain Slips/ Trips/ Falls Traffic Cuts/abrasions from equipment Contusions from dropped equipment 	<ol style="list-style-type: none"> Use proper lifting techniques / Use wheeled transport Minimize distance to work area / Have unobstructed path to work area / Follow good housekeeping procedures Wear proper PPE (high visibility vest or clothing) Wear proper PPE (leather gloves, long sleeves) Wear proper PPE (safety shoes)
21. Remove well cover	<ol style="list-style-type: none"> Scrape knuckles/hand Strain wrist/bruise palm Pinch fingers or hand 	<ol style="list-style-type: none"> Wear proper PPE (leather gloves) Using a hammer, tap the end of the wrench to loosen grip of bolts Wear proper PPE (leather gloves)
22. Remove well cap and lock	<ol style="list-style-type: none"> Well can pops from pressure Exposure to hazardous substances through inhalation or dermal exposure Scrape knuckles/hand Strain wrist/bruise palm 	<ol style="list-style-type: none"> Remove cap slowly to relieve pressure / Do not place face over well when opening / Wear proper PPE (safety glasses) Use direct air monitoring/reading instrument (i.e. PID) / Be familiar with and follow actions prescribed in the HASP / Wear proper PPE (nitrile gloves) Wear proper PPE (leather gloves) Using hammer, tap the end of the wrench to loosen grip
23. Measure head-space vapor levels	<ol style="list-style-type: none"> Exposure to hazardous substances through inhalation 	<ol style="list-style-type: none"> Do not place face over well when collecting measurement
24. Remove dedicated tubing (if necessary)	<ol style="list-style-type: none"> Exposure to hazardous substances through inhalation or dermal exposure Tubing swings around after removal 	<ol style="list-style-type: none"> Wear proper PPE (nitrile gloves, Tyvek sleeves) Wear proper PPE (safety glasses)
25. Set-up plastic sheeting for work site around the well	<ol style="list-style-type: none"> Lacerations when cutting plastic sheeting 	<ol style="list-style-type: none"> Use scissors to cut plastic sheeting / Cut motions should always be away from body and body parts
26. Measure depth to water	<ol style="list-style-type: none"> Exposure to hazardous substances through inhalation or dermal exposure Pinch fingers or hand in water level instrument 	<ol style="list-style-type: none"> Wear proper PPE (nitrile gloves) Wear proper PPE (leather gloves)
27. Calibrate monitoring	<ol style="list-style-type: none"> Skin or eye contact with calibration chemicals 	<ol style="list-style-type: none"> Wear proper PPE (safety glasses, nitrile gloves)

JOB STEPS	POTENTIAL HAZARDS	PREVENTATIVE / CORRECTIVE ACTION
equipment	2. Pinch fingers or hand in monitoring equipment	2. Wear proper PPE (leather gloves) / Avoid pinch points
28. Install sampling pump in well	1. Hand injuries during installation of pump 2. Lacerations when cutting tubing 3. Back strain during installation of pump 4. Physical hazards associated with manual lifting of heavy equipment 5. Back strain from starting generator 6. Burns from hot exhaust from generator 7. Electrical shock from improper use of generator and pump 8. Contaminated water spray from loose connections	1. Wear proper PPE (leather gloves, nitrile gloves) 2. Use safety tubing cutter 3. Use proper lifting techniques 4. Use proper lifting techniques / Use wheeled transport for heavy equipment 5. Use arm when starting generator / Do not over-strain if generator does not start 6. Do not touch generator near exhaust / Use proper handle to carry / Allow generator to cool down before moving 7. Properly plug in pump to generator / Do not allow the pump or generator to contact water / Check for breaks in the cord 8. Check all tubing connections to ensure they are tight and secure
10. Purge water	1. Contact with potentially contaminated groundwater 2. Back strain from lifting buckets of water 3. Tripping potential on sample discharge lines and pump electric line	1. Wear proper PPE (safety glasses, nitrile gloves) 2. Use proper lifting techniques / Use wheeled transport 3. Organize discharge of electric line to keep out of way as much as possible / Mark potential tripping hazards with caution tape or safety cones
11. Sample water collection	1. Contact with potentially contaminated groundwater through dermal exposure 2. Contact with and burns from acid used for sample preservation 3. Tripping potential on sample discharge lines and pump electric line 4. Lacerations from broken sample bottles 5. Back strain when transporting coolers full of collected samples 6. Slips/ Trips/ Falls	1. Wear proper PPE (safety glasses, nitrile gloves) 2. Wear proper PPE (safety glasses, nitrile gloves) / Ensure sample bottle lids are secure before use and after sample collection 3. Organize line to keep out of the way as much as possible / Mark potential tripping hazards with caution tape or safety cones 4. Do not over-tighten bottle caps / Handle bottles safely to prevent breakage / Wrap glass bottles in bubble wrap, if possible 5. Use proper lifting techniques / Use wheeled transport / Seek assistance if coolers weight exceeds 50lbs. / Minimize distance to vehicle 6. Have unobstructed path to vehicle or collection point / Follow good housekeeping procedures / Do not lift/walk with coolers that are too heavy/difficult to lift
12. Remove pump and pack up equipment	1. Back strain when removing pump or lifting heavy equipment	1. Use proper lifting technique / Use wheeled transport for heavy equipment
13. Replace well cap and lock	1. Scrape fingers/hand 2. Strain wrist/bruise palm	1. Wear proper PPE (leather gloves) 2. Using hammer, tap the end of the well cap to tighten grip
14. Replace well cover	1. Scrape knuckles/hand 2. Strain wrist/bruise palm 3. Pinch fingers or hand	1. Wear proper PPE (leather gloves) 2. Using hammer, tap the end of the wrench to tighten the grip of the bolts 3. Wear proper PPE (leather gloves)
15. Transport drums to disposal staging location	1. Back, arm or shoulder strain from moving drums 2. Pinch hazard 3. Contact with potentially contaminated groundwater when moving improperly sealed drums 4. Slips/ Trips/ Falls when moving drum 5. Drop drum on feet/toes	1. Use drum cart for moving drums / Use proper lifting techniques / Obtain assistance, if needed 2. Wear proper PPE (leather gloves) 3. Wear proper PPE (nitrile gloves under leather gloves) / Properly seal drum to prevent leak 4. Ensure route to move drum to storage space is dry and free from obstructions 5. Wear proper PPE (safety shoes)
16. Place used PPE in	1. Pressure build-up inside drum	1. Remove cap from bung hole in drum to relieve pressure

JOB STEPS	POTENTIAL HAZARDS	PREVENTATIVE / CORRECTIVE ACTION
designated disposal drum	2. Pinch hazard	2. Wear proper PPE (leather gloves)
17. Decontaminate equipment	1. Splashing water/soap from decontamination 2. Contact with potentially contaminated groundwater through dermal exposure 3. Electrical shock from broken electric cords	1. Wear proper PPE (safety glasses) 2. Wear proper PPE (safety glasses, dermal protection) 3. Properly plug in pump to generator / Do not allow the pump or generator to contact water / Check for breaks in the cord
18. All activities	25. Slips/ Trips/ Falls 26. Hand injuries, cuts or lacerations during manual handling of materials 27. Foot injuries 28. Back injuries 29. Traffic 30. Wildlife: Stray dogs, Mice/rats, Vectors (i.e. mosquitoes, bees, etc.) 31. High Noise levels 32. Overhead hazards 33. Heat Stress/ Cold Stress 34. Eye Injuries	27. Be aware of potential trip hazards / Follow good housekeeping procedures/ Mark significant hazards 28. Inspect for jagged/sharp edges, and rough or slippery surfaces / Keep fingers away from pinch points / Wipe off greasy, wet, slippery or dirty objects before handling / Wear leather/ cut-resistant gloves 29. Wear Langan approved safety shoes 30. Use proper lifting techniques / Consider load location, task repetition, and load weigh when evaluating what is safe or unsafe to lift / Obtain assistance when possible 31. Wear high visibility clothing & vest / Use cones or signs to designate work area 32. Be aware of surroundings at all times, including the presence of wildlife/ Do not approach stray dogs / Carry/use dog/animal repellant / Use bug spray when needed 33. Wear hearing protection 34. Wear hard hat / Avoid areas where overhead hazards exist. 35. Wear proper attire for weather conditions (sunscreen or protective clothing in sunlight, layers for cold weather) / Drink plenty of fluids to avoid dehydration / Take breaks as necessary to avoid heat/cold stress 36. Wear safety glasses
Additional items.		
Additional Items identified while in the field. (Delete row if not needed.)		

<u>Print Name</u>	<u>Sign Name</u>	<u>Date</u>
-------------------	------------------	-------------

[illegible]

JSA Title: **Field Sampling**

JSA Number: **JSA022-01**

A Job Safety Analysis (JSA) must identify all job steps required to complete the task, the potential hazards employees could be exposed to while performing the job step and the preventative/corrective actions required to reduce/mitigate the identified potential hazards. Employees must certify that they have either prepared the JSA or have reviewed the JSA and are aware of the potential hazards associated with this task and will follow the provided preventative/corrective actions.

PERSONAL PROTECTIVE EQUIPMENT (Required or to be worn as needed):

<input checked="" type="checkbox"/> Safety Shoes	<input checked="" type="checkbox"/> Long Sleeves	<input type="checkbox"/> Safety Vest (Class 2)	<input checked="" type="checkbox"/> Hard Hat	<input checked="" type="checkbox"/> Hearing Protection
<input checked="" type="checkbox"/> Safety Glasses	<input type="checkbox"/> Safety Goggles	<input type="checkbox"/> Face Shield	<input checked="" type="checkbox"/> Nitrile Gloves	<input type="checkbox"/> PVC Gloves
<input checked="" type="checkbox"/> Leather Gloves	<input type="checkbox"/> Cut Resist. Gloves	<input type="checkbox"/> Fall Protection	<input type="checkbox"/> Fire Resistant Clothing	<input type="checkbox"/> Rubber Boots
<input type="checkbox"/> Insect/Animal Repellent	<input type="checkbox"/> Ivy Blocker/Cleaner	<input checked="" type="checkbox"/> Traffic Cones/Signs	<input type="checkbox"/> Life Vest/Jacket	

☐ Other:

JOB STEPS	POTENTIAL HAZARDS	PREVENTATIVE / CORRECTIVE ACTION
29. Unpack/Transport equipment to work area.	15. Back Strains 16. Slip/Trips/Falls 17. Cuts/Abrasions from equipment 18. Contusions from dropped equipment	15. Use proper lifting techniques/Use wheeled transport 16. Minimize distance to work area/Unobstructed path to work area/follow good housekeeping procedures. Mark slip/trip/fall hazards with orange safety cones. 17. Wear proper PPE (leather gloves, long sleeves). 18. Wear proper PPE (Langan approved safety shoes).
30. Initial Site Arrival-Site Assessment	8. Traffic	5. Situational awareness (be alert of your surroundings). Secure area from through traffic.
31. Surface Water Sampling	9. Contaminated media. Skin/eye contact with biological agents and/or chemicals.	5. Wear appropriate PPE (Safety glasses, appropriate gloves). Review (M)SDS for all chemicals being.
32. Sampling from bridges	8. Struck by vehicles	11. Wear appropriate PPE (Safety Vest). Use buddy system and orange safety cones.
33. Icing of Samples/ Transporting coolers/equipment from work area.	35. Back Strains 36. Slips/Trips/Falls 37. Cuts/Abrasions from equipment 38. Pinch/Crushing Hazards.	37. Drain coolers of water. Use proper lifting techniques. Use wheeled transport. 38. Have unobstructed path from work area. Aware of surroundings. 39. Wear proper PPE (Leather gloves, long sleeves) 40. Wear proper PPE (Leather gloves, long sleeves)
34. Site Departure	1. Contaminated PPE/Vehicle	1. Contaminated PPE should be disposed of on-site. Remove boots and soiled clothing for secure storage in trunk. Wash hands promptly.
35. All activities	1. Slips/ Trips/ Falls 2. Hand injuries, cuts or lacerations during manual handling of materials 3. Foot injuries 4. Back injuries 39. Traffic 40. Wildlife: Stray dogs, Mice/rats, Vectors (i.e. mosquitoes, bees, etc.)	1. Be aware of potential trip hazards / Follow good housekeeping procedures/ Mark significant hazards 2. Inspect for jagged/sharp edges, and rough or slippery surfaces / Keep fingers away from pinch points / Wipe off greasy, wet, slippery or dirty objects before handling / Wear leather/ cut-resistant gloves 3. Wear Langan approved safety shoes 4. Use proper lifting techniques / Consider load location, task repetition, and load weigh when evaluating what is safe or unsafe to lift / Obtain assistance

JSA Title: **Geophysical Investigation**

JSA Number: **JSA023-01**

A Job Safety Analysis (JSA) must identify all job steps required to complete the task, the potential hazards employees could be exposed to while performing the job step and the preventative/corrective actions required to reduce/mitigate the identified potential hazards. Employees must certify that they have either prepared the JSA or have reviewed the JSA and are aware of the potential hazards associated with this task and will follow the provided preventive/corrective actions.

PERSONAL PROTECTIVE EQUIPMENT (Required or to be worn as needed):

<input checked="" type="checkbox"/> Safety Shoes	<input checked="" type="checkbox"/> Long Sleeves	<input checked="" type="checkbox"/> Safety Vest (Class 2)	<input checked="" type="checkbox"/> Hard Hat	<input checked="" type="checkbox"/> Hearing Protection
<input checked="" type="checkbox"/> Safety Glasses	<input type="checkbox"/> Safety Goggles	<input type="checkbox"/> Face Shield	<input checked="" type="checkbox"/> Nitrile Gloves	<input type="checkbox"/> PVC Gloves
<input checked="" type="checkbox"/> Leather Gloves	<input checked="" type="checkbox"/> Cut Resist. Gloves	<input type="checkbox"/> Fall Protection	<input type="checkbox"/> Fire Resistant Clothing	<input type="checkbox"/> Rubber Boots
<input type="checkbox"/> Insect/Animal Repellent	<input type="checkbox"/> Ivy Blocker/Cleaner	<input type="checkbox"/> Traffic Cones/Signs	<input type="checkbox"/> Life Vest/Jacket	

☐ Other:

JOB STEPS	POTENTIAL HAZARDS	PREVENTATIVE / CORRECTIVE ACTION
36. Transport equipment to work area	19. Back/strain 20. Slip/Trip/Falls 21. Traffic 22. Cuts/abrasions/contusions from equipment	19. Use proper lifting techniques/Use wheeled transport 20. Minimize distance to work area/unobstructed path to work area/follow good housekeeping procedures 21. Wear proper PPE (high visibility vest or clothing) 22. Wear proper PPE (leather gloves, long sleeves, Langan approved safety shoes)
37. Supervision of subcontractor and all other activities	9. Slip/Trips/Falls 10. Hand injuries 11. Foot injuries 12. Back injuries/Strains 13. Traffic 14. Wildlife a. Wildlife b. Mice/rats c. Vectors (i.e. mosquitoes, bees, etc.) 7. Heat/Cold Stress	6. Be aware of potential trip hazards/follow good housekeeping procedures/mark significant below-grade hazards (i.e. holes, trenches, wires, ropes) with safety cones or spray paint. 7. Wear proper PPE (leather gloves)/watch wear you place your hands/inspect material or equipment for jagged, rough or slippery surfaces/ watch for pinch points/ wipe off slippery, wet, or dirty items prior to handling. 8. Wear proper PPE (Langan approved safety shoes)/ Be aware of uneven terrain) 9. Use proper lifting techniques/ Buddy system when lifting/ use wheeled transport. 10. Wear proper PPE (high-visibility shirts and vests)/ use cones if appropriate/ notify equipment operators of work area. 11. Be aware of surroundings at all times for the presence of wildlife. a. Do not approach stray animals b. Carry animal repellant/ use if situation arises. c. Use bug spray when needed. 7. Wear proper attire for weather conditions (sunscreen, protective clothing in sunlight or layer clothing in cold weather)/ drink plenty of fluids/ take regular breaks.
38. All activities	45. Slips/ Trips/ Falls	47. Be aware of potential trip hazards / Follow good housekeeping

JOB STEPS	POTENTIAL HAZARDS	PREVENTATIVE / CORRECTIVE ACTION
	46. Hand injuries, cuts or lacerations during manual handling of materials 47. Foot injuries 48. Back injuries 49. Traffic 50. Wildlife: Stray dogs, Mice/rats, Vectors (i.e. mosquitoes, bees, etc.) 51. High Noise levels 52. Overhead hazards 53. Heat Stress/ Cold Stress 54. Eye Injuries	procedures/ Mark significant hazards 48. Inspect for jagged/sharp edges, and rough or slippery surfaces / Keep fingers away from pinch points / Wipe off greasy, wet, slippery or dirty objects before handling / Wear leather/ cut-resistant gloves 49. Wear Langan approved safety shoes 50. Use proper lifting techniques / Consider load location, task repetition, and load weigh when evaluating what is safe or unsafe to lift / Obtain assistance when possible 51. Wear high visibility clothing & vest / Use cones or signs to designate work area 52. Be aware of surroundings at all times, including the presence of wildlife/ Do not approach stray dogs / Carry/use dog/animal repellant / Use bug spray when needed 53. Wear proper hearing protection 54. Wear hard hat / Avoid areas where overhead hazards exist. 55. Wear proper attire for weather conditions (sunscreen or protective clothing in sunlight, layers for cold weather) / Drink plenty of fluids to avoid dehydration / Take breaks as necessary to avoid heat/cold stress 56. Wear safety glasses
Additional items.		
Additional Items identified while in the field. (Delete row if not needed.)		

<u>Print Name</u>	<u>Sign Name</u>	<u>Date</u>
<u>Prepared by:</u>		
<u>Reviewed by:</u>		

ATTACHMENT H

TAILGATE SAFETY BRIEFING FORM

LANGAN TAILGATE SAFETY BRIEFING

Date: _____

Time: _____

Leader: _____

Location: _____

Work Task: _____

SAFETY TOPICS (*provide some detail of discussion points*)

Chemical Exposure Hazards and Control: _____

Physical Hazards and Control: _____

Air Monitoring: _____

PPE: _____

Communications: _____

Safe Work Practices: _____

Emergency Response: _____

Hospital/Medical Center Location: _____

Phone Nos.: _____

Other: _____

FOR FOLLOW-UP (the issues, responsibilities, due dates, etc.)

ATTENDEES

[illegible]

APPENDIX C

Quality Assurance Project Plan (QAPP)

ATTACHMENT A

Resumes

QUALITY ASSURANCE PROJECT PLAN

for

**37-11 30th STREET
LONG ISLAND CITY, NEW YORK**

Prepared For:
**37-11 30th Street Holdings LLC
c/o Slate Property Group
38 East 29th Street
New York, New York**

Prepared By:
**Langan Engineering, Environmental, Surveying,
Landscape Architecture and Geology, D.P.C.
21 Penn Plaza
360 West 31st Street, 8th Floor
New York, New York 10001**

**September 20, 2018
Langan Project No. 170512301**

LANGAN

TABLE OF CONTENTS

	<u>PAGE</u>
1.0 PROJECT DESCRIPTION	1
1.1 Introduction	1
1.2 Project Objectives	1
1.3 Scope of Work.....	1
2.0 DATA QUALITY OBJECTIVES AND PROCESS	3
3.0 PROJECT ORGANIZATION	5
4.0 QUALITY ASSURANCE OBJECTIVES FOR COLLECTION OF DATA.....	6
4.1 Precision.....	6
4.2 Accuracy.....	6
4.3 Completeness	7
4.4 Representativeness.....	7
4.5 Comparability.....	8
4.6 Sensitivity	8
5.0 SAMPLE COLLECTION AND FIELD DATA ACQUISITION PROCEDURES... 10	10
5.1 Field Documentation Procedures.....	10
5.1.1 Field Data and Notes	10
5.1.2 Sample Labeling	11
5.2 Equipment Calibration and Preventative Maintenance	11
5.3 Sample Collection.....	12
5.4 Sample Containers and Handling	15
5.5 Sample Preservation.....	16
5.6 Sample Shipment	16
5.6.1 Packaging	16
5.6.2 Shipping.....	16
5.7 Decontamination Procedures.....	17
5.8 Residuals Management.....	17
5.9 Chain of Custody Procedures	18
5.10 Laboratory Sample Storage Procedures.....	23
6.0 DATA REDUCTION, VALIDATION, AND REPORTING	24
6.1 Introduction	24
6.2 Data Reduction	24
6.3 Data Validation.....	25
7.0 QUALITY ASSURANCE PERFORMANCE AUDITS AND SYSTEM AUDITS 27	27
7.1 Introduction	27

7.2	System Audits	27
7.3	Performance Audits	27
7.4	Formal Audits	27
8.0	CORRECTIVE ACTION	29
8.1	Introduction	29
8.2	Procedure Description	29
9.0	REFERENCES.....	32

FIGURES

Figure 5.1	Sample Custody	21
Figure 5.2	Chain-of-Custody Record - Air Samples	22
Figure 5.3	Chain-of-Custody Record - Soil and Groundwater Samples	23
Figure 8.1	Corrective Action Request.....	32

ATTACHMENTS

Attachment A:	Resumes
Attachment B:	Laboratory Reporting Limits and Method Detection Limits
Attachment C:	Analytical Methods/Quality Assurance Summary Table
Attachment D:	Sample Nomenclature

1.0 PROJECT DESCRIPTION

1.1 INTRODUCTION

This Quality Assurance Project Plan (QAPP) is for the 26,978 -square-foot site located at 37-11 30th Street and 30-14 37th Avenue in the Long Island City neighborhood of Queens, New York (the site). The Applicant will implement the Remedial Investigation Work Plan (RIWP) after the site is enrolled in the New York State Brownfield Cleanup Program (BCP), pursuant to the forthcoming Brownfield Cleanup Agreement (BCA) with the New York State Department of Environmental Conservation (NYSDEC). Additional site information, including site maps, is provided in the RIWP.

This QAPP specifies analytical methods to be used to ensure that data collected during Site management are precise, accurate, representative, comparable, complete, and meet the sensitivity requirements of the project.

1.2 PROJECT OBJECTIVES

The objective of the RIWP is to investigate and characterize the nature and extent of environmental impacts on the site associated with areas of concern (AOC), and provide sufficient information to evaluate remedial actions, as required.

1.3 SCOPE OF WORK

Implementation of the RIWP will include the collection of soil, groundwater and soil vapor samples. The scope of work is described in detail in the RIWP. A dust, odor, and organic vapor control and monitoring plan will be implemented during ground intrusive activities.

The following samples will be collected as part of the RIWP:

- Soil Borings and Sampling
 - Advance 9 soil borings to about 30 to 35 feet bgs
 - Advance 4 soil borings to top of bedrock, estimated to about 40 to 50 feet bgs
 - Collect three to four soil samples from each soil boring location for a total of 52 soil samples (plus quality assurance/quality control [QA/QC] samples) for laboratory analysis

- Monitoring Well Installation and Sampling
 - Install and develop 9 permanent monitoring wells at select shallow soil boring locations. The four deep borings will be completed with coupled permanent monitoring wells (one shallow and one deep) for a total of 13 wells.
 - Collect one groundwater sample from each monitoring well (plus QA/QC samples) for laboratory analysis
 - Survey and gauge monitoring wells to evaluate groundwater elevations and establish groundwater flow direction
 - Develop a groundwater contour map
- Soil Vapor Probe Installation and Sampling
 - Install four sub-slab vapor points directly below the existing building slabs
 - Collect one vapor sample from each vapor point (plus QA/QC samples [duplicate and outdoor ambient air]) for laboratory analysis
 - Collect two soil vapor samples
 - Collect one co-located indoor air sample for each of the four sub-slab points to evaluate vapor intrusion potential

2.0 DATA QUALITY OBJECTIVES AND PROCESS

Data Quality Objectives (DQOs) are qualitative and quantitative statements to help ensure that data of known and appropriate quality are obtained during the project. The sampling program will also provide for collection of soil, soil vapor, indoor air, or groundwater samples as part of a future need for sampling. DQOs for sampling activities are determined by evaluating five factors:

- Data needs and uses: The types of data required and how the data will be used after it is obtained.
- Parameters of Interest: The types of chemical or physical parameters required for the intended use.
- Level of Concern: Levels of constituents, which may require remedial actions or further investigations.
- Required Analytical Level: The level of data quality, data precision, and QA/QC documentation required for chemical analysis.
- Required Detection Limits: The detection limits necessary based on the above information.

The quality assurance and quality control objectives for all measurement data include:

- **Precision** – an expression of the reproducibility of measurements of the same parameter under a given set of conditions. Field sampling precision will be determined by analyzing coded duplicate samples and analytical precision will be determined by analyzing internal QC duplicates and/or matrix spike duplicates.
- **Accuracy** – a measure of the degree of agreement of a measured value with the true or expected value of the quantity of concern. For soil and groundwater samples, accuracy will be determined through the assessment of the analytical results of field blanks and trip blanks for each sample set. Analytical accuracy will be assessed by examining the percent recoveries of surrogate compounds that are added to each sample (organic analyses only), internal standards, laboratory method blanks, instrument calibration, and the percent recoveries of matrix spike compounds added to selected samples and laboratory blanks.

For soil vapor or air samples, analytical accuracy will be assessed by examining the percent recoveries that are added to each sample, internal standards, laboratory method blanks, and instrument calibration.

-
- **Representativeness** – expresses the degree to which sample data accurately and precisely represent a characteristic of a population, parameter variations at a sampling point, or an environmental condition. Representativeness is dependent upon the adequate design of the sampling program and will be satisfied by ensuring that the scope of work is followed and that specified sampling and analysis techniques are used. Representativeness in the laboratory is ensured by compliance to nationally-recognized analytical methods, meeting sample holding times, and maintaining sample integrity while the samples are in the laboratory's possession. This is accomplished by following all applicable methods, laboratory-issued standard operating procedures (SOPs), the laboratory's Quality Assurance Manual, and this QAPP. The laboratory is required to be properly certified and accredited.
 - **Completeness** – the percentage of measurements made which are judged to be valid. Completeness will be assessed through data validation. The QC objective for completeness is generation of valid data for at least 90 percent of the analyses requested.
 - **Comparability** – expresses the degree of confidence with which one data set can be compared to another. The comparability of all data collected for this project will be ensured using several procedures, including standard methods for sampling and analysis as documented in the QAPP, using standard reporting units and reporting formats, and data validation.
 - **Sensitivity** – the ability of the instrument or method to detect target analytes at the levels of interest. The project manager will select, with input from the laboratory and QA personnel, sampling and analytical procedures that achieve the required levels of detection.

3.0 PROJECT ORGANIZATION

Any future remedial activities and investigations will be overseen by Langan or another environmental consultant for the Volunteer or a future owner. The environmental consultant will also arrange data analysis and reporting tasks. The analytical services will be performed by an ELAP-certified laboratory. Data validation services will be performed by approved data validation contractor(s).

For the required sampling as stated in the IRM Work Plan, sampling will be conducted by Langan, the analytical services will be performed by Alpha Analytical Laboratories, Inc. of Westborough, Massachusetts (NYSDOH ELAP certification number 11148). Data validation services will be performed by Emily Strake; résumé attached (Attachment A).

Key contacts for this project are as follows:

37-11 30th Street Holdings LLC	Mr. David Schwartz Telephone: (646) 762-1429
Langan Project Manager:	Mr. Brian Gochenaur Telephone: (212) 479-5479
Langan Quality Assurance Officer (QAO): Résumé attached (Attachment A)	Mr. Michael Burke, CHMM Telephone: (212) 479-5582
Program Quality Assurance Monitor:	Mr. Jason Hayes Telephone: (212) 479-5427
Data Validator:	Ms. Emily Strake Telephone: (215) 491-6526
Laboratory Representative:	Mr. Ben Rao Telephone: (201) 847-9100
Field Personnel: Résumé attached (Attachment A)	Ms. Emily Snead Telephone: (212) 479-5432

4.0 QUALITY ASSURANCE OBJECTIVES FOR COLLECTION OF DATA

The overall quality assurance objective is to develop and implement procedures for sampling, laboratory analysis, field measurements, and reporting that will provide data of sufficient quality to evaluate the engineering controls on the site. The sample set, chemical analysis results, and interpretations must be based on data that meet or exceed quality assurance objectives established for the site. Quality assurance objectives are usually expressed in terms of accuracy or bias, sensitivity, completeness, representativeness, comparability, and sensitivity of analysis. Variances from the quality assurance objectives at any stage of the investigation will result in the implementation of appropriate corrective measures and an assessment of the impact of corrective measures on the usability of the data.

4.1 PRECISION

Precision is a measure of the degree to which two or more measurements are in agreement. Field precision is assessed through the collection and measurement of field duplicates. Laboratory precision and sample heterogeneity also contribute to the uncertainty of field duplicate measurements. This uncertainty is taken into account during the data assessment process. For field duplicates, results less than 2x the reporting limit (RL) meet the precision criteria if the absolute difference is less than $\pm 2x$ the RL and acceptable based on professional judgment. For results greater than 2x the RL, the acceptance criteria is a relative percent difference (RPD) of $\leq 50\%$ (soil and air), $< 30\%$ (water). RLs and method detection limits (MDL) are provided in Attachment B.

4.2 ACCURACY

Accuracy is the measurement of the reproducibility of the sampling and analytical methodology. It should be noted that precise data may not be accurate data. For the purpose of this QAPP, bias is defined as the constant or systematic distortion of a measurement process, which manifests itself as a persistent positive or negative deviation from the known or true value. This may be due to (but not limited to) improper sample collection, sample matrix, poorly calibrated analytical or sampling equipment, or limitations or errors in analytical methods and techniques.

Accuracy in the field is assessed through the use of field blanks and through compliance to all sample handling, preservation, and holding time requirements. All field blanks should be non-detect when analyzed by the laboratory. Any contaminant detected in an

associated field blank will be evaluated against laboratory blanks (preparation or method) and evaluated against field samples collected on the same day to determine potential for bias. Trip blanks are not required for non-aqueous matrices but are planned for non-aqueous matrices where high concentrations of VOCs are anticipated.

Laboratory accuracy is assessed by evaluating the percent recoveries of matrix spike/matrix spike duplicate (MS/MSD) samples, laboratory control samples (LCS), surrogate compound recoveries, and the results of method preparation blanks. MS/MSD, LCS, and surrogate percent recoveries will be compared to either method-specific control limits or laboratory-derived control limits. Sample volume permitting, samples displaying outliers should be reanalyzed. All associated method blanks should be non-detect when analyzed by the laboratory.

4.3 COMPLETENESS

Laboratory completeness is the ratio of total number of samples analyzed and verified as acceptable compared to the number of samples submitted to the fixed-base laboratory for analysis, expressed as a percent. Three measures of completeness are defined:

- Sampling completeness, defined as the number of valid samples collected relative to the number of samples planned for collection;
- Analytical completeness, defined as the number of valid sample measurements relative to the number of valid samples collected; and
- Overall completeness, defined as the number of valid sample measurements relative to the number of samples planned for collection.

Air, soil vapor, soil, and groundwater data will meet a 90% completeness criterion. If the criterion is not met, sample results will be evaluated for trends in rejected and unusable data. The effect of unusable data required for a determination of compliance will also be evaluated.

4.4 REPRESENTATIVENESS

Representativeness expresses the degree to which data accurately and precisely represents a characteristic of a population, parameter variations at a sampling point, a process condition, or an environmental condition within a defined spatial and/or

temporal boundary. Representativeness is dependent upon the adequate design of the sampling program and will be satisfied by ensuring that the scope of work is followed and that specified sampling and analysis techniques are used. This is performed by following applicable SOPs and this QAPP. All field technicians will be given copies of appropriate documents prior to sampling events and are required to read, understand, and follow each document as it pertains to the tasks at hand.

Representativeness in the laboratory is ensured by compliance to nationally-recognized analytical methods, meeting sample holding times, and maintaining sample integrity while the samples are in the laboratory's possession. This is performed by following all applicable EPA methods, laboratory-issued SOPs, the laboratory's Quality Assurance Manual, and this QAPP. The laboratory is required to be properly certified and accredited.

4.5 COMPARABILITY

Comparability is an expression of the confidence with which one data set can be compared to another. Comparability is dependent upon the proper design of the sampling program and will be satisfied by ensuring that the sampling plan is followed and that sampling is performed according to the SOPs or other project-specific procedures. Analytical data will be comparable when similar sampling and analytical methods are used as documented in the QAPP. Comparability will be controlled by requiring the use of specific nationally-recognized analytical methods and requiring consistent method performance criteria. Comparability is also dependent on similar quality assurance objectives. Previously collected data will be evaluated to determine whether they may be combined with contemporary data sets.

4.6 SENSITIVITY

Sensitivity is the ability of the instrument or method to detect target analytes at the levels of interest. The project director will select, with input from the laboratory and QA personnel, sampling and analytical procedures that achieve the required levels of detection and QC acceptance limits that meet established performance criteria. Concurrently, the project director will select the level of data assessment to ensure that only data meeting the project DQOs are used in decision-making.

Field equipment will be used that can achieve the required levels of detection for analytical measurements in the field. In addition, the field sampling staff will collect and submit full volumes of samples as required by the laboratory for analysis, whenever

possible. Full volume aliquots will help ensure achievement of the required limits of detection and allow for reanalysis if necessary. The concentration of the lowest level check standard in a multi-point calibration curve will represent the reporting limit.

Analytical methods and quality assurance parameters associated with the sampling program are presented in Attachment C. The frequency of associated field blanks and duplicate samples will be based on the recommendations listed in DER-10, and as described in Section 5.3.

Site-specific MS and MSD samples will be prepared and analyzed by the analytical laboratory by spiking an aliquot of submitted sample volume with analytes of interest. Additional sample volume is not required by the laboratory for this purpose. An MS/MSD analysis will be analyzed at a rate of 1 out of every 20 samples, or one per analytical batch. MS/MSD samples are only required for soil and groundwater samples.

5.0 SAMPLE COLLECTION AND FIELD DATA ACQUISITION PROCEDURES

Soil sampling will be conducted in accordance with the established NYSDEC protocols contained in DER-10/Technical Guidance for Site Investigation and Remediation (May 2010). The following sections describe procedures to be followed for specific tasks.

5.1 FIELD DOCUMENTATION PROCEDURES

Field documentation procedures will include summarizing field data in field books and proper sample labeling. These procedures are described in the following sections.

5.1.1 Field Data and Notes

Field notebooks contain the documentary evidence regarding procedures conducted by field personnel. Hard cover, bound field notebooks will be used because of their compact size, durability, and secure page binding. The pages of the notebook will not be removed.

Entries will be made in waterproof, permanent blue or black ink. No erasures will be allowed. If an incorrect entry is made, the information will be crossed out with a single strike mark and the change initialed and dated by the team member making the change. Each entry will be dated. Entries will be legible and contain accurate and complete documentation of the individual or sampling team's activities or observations made. The level of detail will be sufficient to explain and reconstruct the activity conducted. Each entry will be signed by the person(s) making the entry.

The following types of information will be provided for each sampling task, as appropriate:

- Project name and number
- Reasons for being on-site or taking the sample
- Date and time of activity
- Sample identification numbers
- Geographical location of sampling points with references to the site, other facilities or a map coordinate system. Sketches will be made in the field logbook when appropriate

- Physical location of sampling locations such as depth below ground surface
- Description of the method of sampling including procedures followed, equipment used and any departure from the specified procedures
- Description of the sample including physical characteristics, odor, etc.
- Readings obtained from health and safety equipment
- Weather conditions at the time of sampling and previous meteorological events that may affect the representative nature of a sample
- Photographic information including a brief description of what was photographed, the date and time, the compass direction of the picture and the number of the picture on the camera
- Other pertinent observations such as the presence of other persons on the site, actions by others that may affect performance of site tasks, etc.
- Names of sampling personnel and signature of persons making entries

Field records will also be collected on field data sheets including boring logs, which will be used for geologic and drilling data during soil boring activities. Field data sheets will include the project-specific number and stored in the field project files when not in use. At the completion of the field activities, the field data sheets will be maintained in the central project file.

5.1.2 Sample Labeling

Each sample collected will be assigned a unique identification number in accordance with the sample nomenclature guidance included in Attachment D, and placed in an appropriate sample container. Each sample container will have a sample label affixed to the outside with the date and time of sample collection and project name. In addition, the label will contain the sample identification number, analysis required and chemical preservatives added, if any. All documentation will be completed in waterproof ink.

5.2 EQUIPMENT CALIBRATION AND PREVENTATIVE MAINTENANCE

A PID will be used during the sampling activities to evaluate work zone action levels and screen soil samples. Field calibration and/or field checking of the PID will be the

responsibility of the field team leader and the site HSO, and will be accomplished by following the procedures outlined in the operating manual for the instrument. At a minimum, field calibration and/or field equipment checking will be performed once daily, prior to use. Field calibration will be documented in the field notebook. Entries made into the logbook regarding the status of field equipment will include the following information:

- Date and time of calibration
- Type of equipment serviced and identification number (such as serial number)
- Reference standard used for calibration
- Calibration and/or maintenance procedure used
- Other pertinent information

Equipment that fails calibration or becomes inoperable during use will be removed from service and segregated to prevent inadvertent utilization. The equipment will be properly tagged to indicate that it is out of calibration. Such equipment will be repaired and recalibrated to the manufacturer's specifications by qualified personnel. Equipment that cannot be repaired will be replaced.

Off-site calibration and maintenance of field instruments will be conducted as appropriate throughout the duration of project activities. All field instrumentation, sampling equipment and accessories will be maintained in accordance with the manufacturer's recommendations and specifications and established field equipment practice. Off-site calibration and maintenance will be performed by qualified personnel. A logbook will be kept to document that established calibration and maintenance procedures have been followed. Documentation will include both scheduled and unscheduled maintenance.

5.3 SAMPLE COLLECTION

Soil Samples

Soil samples will be visually classified and field screened using a PID to assess potential impacts from VOCs and for health and safety monitoring. Soil samples collected for analysis of VOCs will be collected using either EnCore® or Terra Core® sampling equipment. For analysis of non-volatile parameters, samples will be homogenized and

placed into glass jars. After collection, all sample jars will be capped and securely tightened, and placed in iced coolers and maintained at $4^{\circ}\text{C} \pm 2^{\circ}\text{C}$ until they are transferred to the laboratory for analysis, in accordance with the procedures outlined in Section 5.4. Analysis and/or extraction and digestion of collected soil samples will meet the holding times required for each analyte as specified in Attachment C. In addition, analysis of collected soil sample will meet all quality assurance criteria set forth by this QAPP and DER-10.

Sample Field Blanks and Duplicates

Field blanks will be collected for quality assurance purposes at a rate of one per 20 soil investigations samples per analysis. Field blanks will be obtained by pouring laboratory-demonstrated analyte-free water on or through a decontaminated sampling device following use and implementation of decontamination protocols. The water will be collected off of the sampling device into a laboratory-provided sample container for analysis. Field blank samples will be analyzed for the complete list of analytes on the day of sampling. Trip blanks will be collected at a rate of one per day if soil samples are analyzed for VOCs during that day.

Duplicate soil samples will be collected and analyzed for quality assurance purposes. Duplicate samples will be collected at a frequency of 1 per 20 investigative soil samples per analysis and will be submitted to the laboratory as “blind” samples. If less than 20 samples are collected during a particular sampling event, one duplicate sample will be collected.

Groundwater Samples

Groundwater sampling will be conducted using USEPA’s Low Stress Purging and Sampling Procedure for the Collection of Groundwater Samples From Monitoring Wells, revised September 19, 2017.

During purging, field parameters should be measured, including: water level drawdown, purge rate, pH, specific conductance, temperature, dissolved oxygen, turbidity and oxidation-reduction-potential (ORP), every five minutes using a water quality meter (Horiba U-52 or similar) and a depth-to-water interface probe that should be decontaminated between wells. Samples should generally not be collected until the field parameters have stabilized. Field parameters will be considered stable once three sets of measurements are within ± 0.1 standard units for pH, $\pm 3\%$ for conductivity and temperature, ± 10 millivolts for ORP, and $\pm 10\%$ for turbidity and dissolved oxygen.

Purge rates should be adjusted to keep the drawdown in the well to less than 0.3 feet, as practical. Additionally, an attempt should be made to achieve a stable turbidity reading of less than 10 Nephelometric Turbidity Units (NTU) prior to sampling. If the turbidity reading does not stabilize at reading of less than 10 NTU for a given well, then both filtered and unfiltered samples should be collected from that well. If necessary, field filtration should be performed using a 0.45 micron disposable in-line filter. Groundwater samples should be collected after parameters have stabilized as noted above or the readings are within the precision of the meter. Deviations from the stabilization and drawdown criteria, if any, should be noted on the sampling logs.

Samples should be collected directly into laboratory-supplied jars. After collection, all sample jars will be capped and securely tightened, and placed in iced coolers and maintained at 4°C \pm 2°C until they are transferred to the laboratory for analysis, in accordance with the procedures outlined in Section 5.4. Analysis and/or extraction and digestion of collected groundwater samples will meet the holding times required for each analyte as specified in Attachment C. In addition, analysis of collected groundwater samples will meet all quality assurance criteria set forth by this QAPP and DER-10.

Soil Vapor Samples

Prior to sample collection, a pre-sampling inspection will be conducted to document chemicals and potential subsurface pathways at the Site. The pre-sampling inspection will assess the potential for interference from chemical storage nearby or within the building. Air samples will be collected into laboratory-supplied, batch certified-clean Summa[®] canisters calibrated for a sampling rate of two hours. The pressure gauges on each calibrated flow controller should be monitored throughout sample collection. Sample collection should be stopped when the pressure reading reaches -4 mmHg.

Sample Field Blanks and Duplicates

To assess field sampling and decontamination performance, two types of "blanks" will be collected and submitted to the laboratory for analyses. In addition, the precision of field sampling procedures will be assessed by collecting coded field duplicates and matrix spike/matrix spike duplicates (MS/MSDs). The blanks will include:

- a. Trip Blanks - A trip blank will be prepared before the sample containers are sent by the laboratory. The trip blank will consist of a 40-ml VOA vial containing distilled, deionized water, which accompanies the other water sample bottles into the field and

back to the laboratory. A trip blank will be included with each shipment of water samples for Part 375 volatiles analysis. The Trip Blank will be analyzed for volatile organic compounds to assess any contamination from sampling and transport, and internal laboratory procedures.

b. Field Blanks - Field blanks will be taken at a minimum frequency of one per 20 field samples per sample matrix. Field blanks are used to determine the effectiveness of the decontamination procedures for sampling equipment. The field blank will consist of a sample of deionized, distilled water provided by the laboratory that has passed through a decontaminated bailer, tubing or other sampling apparatus. It is usually collected as a last step in the decontamination procedure, prior to taking an environmental sample. The field blank may be analyzed for all or some of the parameters of interest.

The duplicates will include:

c. Coded Field Duplicate - To determine the representativeness of the sampling methods, coded field duplicates will be collected at a minimum frequency of one per 20 field samples for each matrix (soil, groundwater, and soil vapor). The samples are termed "coded" because they will be labeled in such a manner that the laboratory will not be able to determine that they are a duplicate sample. This will eliminate any possible bias that could arise.

d. Matrix Spike/Matrix Spike Duplicate (MS/MSD) - MS/MSD samples (MS/MSD for organics; MS and laboratory duplicate for inorganics) will be taken at a frequency of one pair per 20 field samples (soil and groundwater). These samples are used to assess the effect of the sample matrix on the recovery of target compounds or target analytes.

5.4 SAMPLE CONTAINERS AND HANDLING

Certified, commercially clean sample containers will be obtained from the analytical laboratory. If soil or groundwater samples are being collected, the laboratory will also prepare and supply the required trip blanks and field blank sample containers and reagent preservatives. Sample bottle containers, including the field blank containers, will be placed into plastic coolers by the laboratory. These coolers will be received by the field sampling team within 24 hours of their preparation in the laboratory. Prior to the commencement of field work, Langan field personnel will fill the plastic coolers with ice in Ziploc® bags (or equivalent) to maintain a temperature of $4^{\circ} \pm 2^{\circ} \text{C}$.

Soil samples collected in the field for laboratory analysis will be placed directly into the laboratory-supplied sample containers. Samples will then be placed and stored on-ice in laboratory provided coolers until shipment to the laboratory. The temperature in the

coolers containing samples and associated field blanks will be maintained at a temperature of $4^{\circ}\pm 2^{\circ}\text{C}$ while on-site and during sample shipment to the analytical laboratory.

Possession of samples collected in the field will be traceable from the time of collection until they are analyzed by the analytical laboratory or are properly disposed. Chain-of-custody procedures, described in Section 5.9, will be followed to maintain and document sample possession. Samples will be packaged and shipped as described in Section 5.6.

5.5 SAMPLE PRESERVATION

Sample preservation measures will be used in an attempt to prevent sample decomposition by contamination, degradation, biological transformation, chemical interactions and other factors during the time between sample collection and analysis. Preservation will commence at the time of sample collection and will continue until analyses are performed. Should chemical preservation be required, the analytical laboratory will add the preservatives to the appropriate sample containers before shipment to the office or field. Samples will be preserved according to the requirements of the specific analytical method selected, as shown in Attachment C.

5.6 SAMPLE SHIPMENT

5.6.1 Packaging

Soil sample containers will be placed in plastic coolers. Ice in Ziploc[®] bags (or equivalent) will be placed around sample containers. Cushioning material will be added around the sample containers if necessary. Chains-of-custody and other paperwork will be placed in a Ziploc[®] bag (or equivalent) and placed inside the cooler. The cooler will be taped closed and custody seals will be affixed to one side of the cooler at a minimum. If the samples are being shipped by an express delivery company (e.g. FedEx) then laboratory address labels will be placed on top of the cooler.

5.6.2 Shipping

Standard procedures to be followed for shipping environmental samples to the analytical laboratory are outlined below.

- All environmental samples will be transported to the laboratory by a laboratory-provided courier under the chain-of-custody protocols described in Section 5.9.
- Prior notice will be provided to the laboratory regarding when to expect shipped samples. If the number, type or date of shipment changes due to site constraints or program changes, the laboratory will be informed.

5.7 DECONTAMINATION PROCEDURES

Decontamination procedures will be used for non-dedicated sampling equipment. Decontamination of field personnel is discussed in the site-specific HASP included in Appendix B of the RIWP. Field sampling equipment that is to be reused will be decontaminated in the field in accordance with the following procedures:

1. Laboratory-grade glassware detergent and tap water scrub to remove visual contamination
2. Generous tap water rinse
3. Distilled/de-ionized water rinse

5.8 RESIDUALS MANAGEMENT

Debris (e.g., paper, plastic and disposable PPE) will be collected in plastic garbage bags and disposed of as non-hazardous industrial waste. Debris is expected to be transported to a local municipal landfill for disposal. If applicable, residual solids (e.g., leftover soil cuttings) will be placed back in the borehole from which it was sampled. If gross contamination is observed, soil will be collected and stored in Department of Transportation (DOT)-approved 55-gallon drums in a designated storage area at the Site. The residual materials stored in a designated storage area at the site for further characterization, treatment or disposal.

Residual fluids (such as purge water) will be collected and stored in DOT-approved (or equivalent) 55-gallon drums in a designated storage area at the site. The residual fluids will be transported to the on-site wastewater treatment plant or analyzed, characterized and disposed off-site in accordance with applicable federal and state regulations. Residual fluids such as decontamination water may be discharged to the ground surface, however, if gross contamination is observed, the residual fluids will be collected, stored, and transported similar purge water or other residual fluids.

5.9 CHAIN OF CUSTODY PROCEDURES

A chain-of-custody protocol has been established for collected samples that will be followed during sample handling activities in both field and laboratory operations. The primary purpose of the chain-of-custody procedures is to document the possession of the samples from collection through shipping, storage and analysis to data reporting and disposal. Chain-of-custody refers to actual possession of the samples. Samples are considered to be in custody if they are within sight of the individual responsible for their security or locked in a secure location. Each person who takes possession of the samples, except the shipping courier, is responsible for sample integrity and safe keeping. Chain-of-custody procedures are provided below:

- Chain-of-custody will be initiated by the laboratory supplying the pre-cleaned and prepared sample containers. Chain-of-custody forms will accompany the sample containers.
- Following sample collection, the chain-of-custody form will be completed for the sample collected. The sample identification number, date and time of sample collection, analysis requested and other pertinent information (e.g., preservatives) will be recorded on the form. All entries will be made in waterproof, permanent blue or black ink.
- Langan field personnel will be responsible for the care and custody of the samples collected until the samples are transferred to another party, dispatched to the laboratory, or disposed. The sampling team leader will be responsible for enforcing chain-of-custody procedures during field work.
- When the form is full or when all samples have been collected that will fit in a single cooler, the sampling team leader will check the form for possible errors and sign the chain-of-custody form. Any necessary corrections will be made to the record with a single strike mark, dated, and initialed.

Sample coolers will be accompanied by the chain-of-custody form, sealed in a Ziploc® bag (or equivalent) and placed on top of the samples or taped to the inside of the cooler lid. If applicable, a shipping bill will be completed for each cooler and the shipping bill number recorded on the chain-of-custody form.

Samples will be packaged for shipment to the laboratory with the appropriate chain-of-custody form. A copy of the form will be retained by the sampling team for the project file and the original will be sent to the laboratory with the samples. Bills of lading will

also be retained as part of the documentation for the chain-of-custody records, if applicable. When transferring custody of the samples, the individuals relinquishing and receiving custody of the samples will verify sample numbers and condition and will document the sample acquisition and transfer by signing and dating the chain-of-custody form. This process documents sample custody transfer from the sampler to the analytical laboratory. A flow chart showing a sample custody process is included as Figure 5.1, and chain-of-custody forms from the laboratory are included as Figures 5.2 and 5.3.

Figure 5.1 Sample Custody

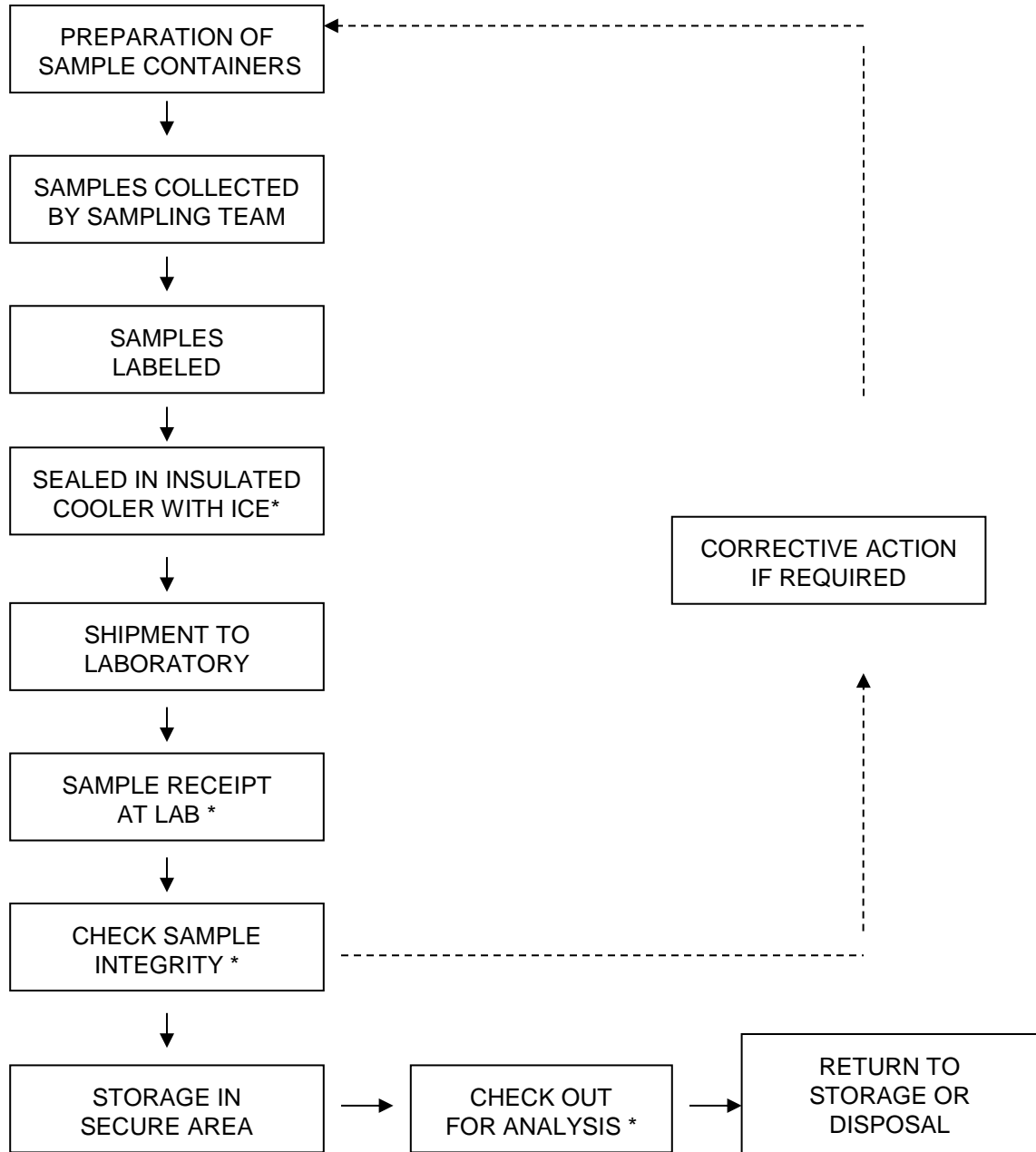

* REQUIRES SIGN-OFF ON CHAIN-OF-CUSTODY FORM

[illegible]

[illegible]

Laboratory chain-of-custody will be maintained throughout the analytical processes as described in the laboratory's Quality Assurance (QA) Manual. The analytical laboratory will provide a copy of the chain-of-custody in the analytical data deliverable package. The chain-of-custody becomes the permanent record of sample handling and shipment.

5.10 LABORATORY SAMPLE STORAGE PROCEDURES

The subcontracted laboratory will use a laboratory information management system (LIMS) to track and schedule samples upon receipt by the analytical laboratories. Any sample anomalies identified during sample log-in must be evaluated on individual merit for the impact upon the results and the data quality objectives of the project. When irregularities do exist, the environmental consultant must be notified to discuss recommended courses of action and documentation of the issue must be included in the project file.

For samples requiring thermal preservation, the temperature of each cooler will be immediately recorded. Each sample and container will be assigned a unique laboratory identification number and secured within the custody room walk-in coolers designated for new samples. Samples will be, as soon as practical, disbursed in a manner that is functional for the operational team. The temperature of all coolers and freezers will be monitored and recorded using a certified temperature sensor. Any temperature excursions outside of acceptance criteria (i.e., below 2°C or above 6°C) will initiate an investigation to determine whether any samples may have been affected. Samples for VOCs will be maintained in satellite storage areas within the VOC laboratory. Following analysis, the laboratory's specific procedures for retention and disposal will be followed as specified in the laboratory's SOPs and/or QA manual.

6.0 DATA REDUCTION, VALIDATION, AND REPORTING

6.1 INTRODUCTION

Data collected during the field investigation will be reduced and reviewed by the laboratory QA personnel, and a report on the findings will be tabulated in a standard format. The criteria used to identify and quantify the analytes will be those specified for the applicable methods in the USEPA SW-846 and subsequent updates. The data package provided by the laboratory will contain all items specified in the USEPA SW-846 appropriate for the analyses to be performed, and be reported in standard format.

The completed copies of the chain-of-custody records (both external and internal) accompanying each sample from time of initial bottle preparation to completion of analysis shall be attached to the analytical reports.

6.2 DATA REDUCTION

The Analytical Services Protocol (ASP) Category B data packages and an electronic data deliverable (EDD) will be provided by the laboratory after receipt of a complete sample delivery group. The Project Manager will immediately arrange for archiving the results and preparation of result tables. These tables will form the database for assessment of the site contamination condition.

Each EDD deliverable must be formatted using a Microsoft Windows operating system and the NYSDEC data deliverable format for EQulS. To avoid transcription errors, data will be loaded directly into the ASCII format from the laboratory information management system (LIMS). If this cannot be accomplished, the consultant should be notified via letter of transmittal indicating that manual entry of data is required for a particular method of analysis. All EDDs must also undergo a QC check by the laboratory before delivery. The original data, tabulations, and electronic media are stored in a secure and retrievable fashion.

The Project Manager or Task Manager will maintain close contact with the QA reviewer to ensure all non-conformance issues are acted upon prior to data manipulation and assessment routines. Once the QA review has been completed, the Project Manager may direct the Team Leaders or others to initiate and finalize the analytical data assessment.

6.3 DATA VALIDATION

Data validation will be performed in accordance with the USEPA validation guidelines for organic and inorganic data review. Validation will include the following:

- Verification of the QC sample results,
- Verification of the identification of sample results (both positive hits and non-detects),
- Recalculation of 10% of all investigative sample results, and
- Preparation of Data Usability Summary Reports (DUSR).

A DUSR will be prepared and reviewed by the QAO before issuance. The DUSR will present the results of data validation, including a summary assessment of laboratory data packages, sample preservation and COC procedures, and a summary assessment of precision, accuracy, representativeness, comparability, and completeness for each analytical method. A detailed assessment of each SDG will follow. For each of the organic analytical methods, the following will be assessed:

- Holding times;
- Instrument tuning;
- Instrument calibrations;
- Blank results;
- System monitoring compounds or surrogate recovery compounds (as applicable);
- Internal standard recovery results;
- MS and MSD results;
- Target compound identification;
- Chromatogram quality;
- Pesticide cleanup (if applicable);
- Compound quantitation and reported detection limits;
- System performance; and
- Results verification.

For each of the inorganic compounds, the following will be assessed:

- Holding times;
- Calibrations;
- Blank results;
- Interference check sample;
- Laboratory check samples;
- Duplicates;
- Matrix Spike;
- Furnace atomic absorption analysis QC;
- ICP serial dilutions; and
- Results verification and reported detection limits.

Based on the results of data validation, the validated analytical results reported by the laboratory will be assigned one of the following usability flags:

- "U" - Not detected. The associated number indicates the approximate sample concentration necessary to be detected significantly greater than the level of the highest associated blank;
- "UJ" - Not detected. Quantitation limit may be inaccurate or imprecise;
- "J" - Analyte is present. Reported value may be associated with a higher level of uncertainty than is normally expected with the analytical method
- "N" – Tentative identification. Analyte is considered present in the sample;
- "R" – Unreliable result; data is rejected or unusable. Analyte may or may not be present in the sample; and
- No Flag - Result accepted without qualification.

7.0 QUALITY ASSURANCE PERFORMANCE AUDITS AND SYSTEM AUDITS

7.1 INTRODUCTION

Quality assurance audits may be performed by the project quality assurance group under the direction and approval of the QAO. These audits will be implemented to evaluate the capability and performance of project and subcontractor personnel, items, activities, and documentation of the measurement system(s). Functioning as an independent body and reporting directly to corporate quality assurance management, the QAO may plan, schedule, and approve system and performance audits based upon procedures customized to the project requirements. At times, the QAO may request additional personnel with specific expertise from company and/or project groups to assist in conducting performance audits. However, these personnel will not have responsibility for the project work associated with the performance audit.

7.2 SYSTEM AUDITS

System audits may be performed by the QAO or designated auditors, and encompass a qualitative evaluation of measurement system components to ascertain their appropriate selection and application. In addition, field and laboratory quality control procedures and associated documentation may be system audited. These audits may be performed once during the performance of the project. However, if conditions adverse to quality are detected or if the Project Manager requests, additional audits may occur.

7.3 PERFORMANCE AUDITS

The laboratory may be required to conduct an analysis of Performance Evaluation samples or provide proof that Performance Evaluation samples submitted by USEPA or a state agency have been analyzed within the past twelve months.

7.4 FORMAL AUDITS

Formal audits refer to any system or performance audit that is documented and implemented by the QA group. These audits encompass documented activities performed by qualified lead auditors to a written procedure or checklists to objectively verify that quality assurance requirements have been developed, documented, and instituted in accordance with contractual and project criteria. Formal audits may be performed on project and subcontractor work at various locations.

Audit reports will be written by auditors who have performed the site audit after gathering and evaluating all data. Items, activities, and documents determined by lead auditors to be in noncompliance shall be identified at exit interviews conducted with the involved management. Non-compliances will be logged, and documented through audit findings, which are attached to and are a part of the integral audit report. These audit-finding forms are directed to management to satisfactorily resolve the noncompliance in a specified and timely manner.

The Project Manager has overall responsibility to ensure that all corrective actions necessary to resolve audit findings are acted upon promptly and satisfactorily. Audit reports must be submitted to the Project Manager within fifteen days of completion of the audit. Serious deficiencies will be reported to the Project Manager within 24 hours. All audit checklists, audit reports, audit findings, and acceptable resolutions are approved by the QAO prior to issue. Verification of acceptable resolutions may be determined by re-audit or documented surveillance of the item or activity. Upon verification acceptance, the QAO will close out the audit report and findings.

8.0 CORRECTIVE ACTION

8.1 INTRODUCTION

The following procedures have been established to ensure that conditions adverse to quality, such as malfunctions, deficiencies, deviations, and errors, are promptly investigated, documented, evaluated, and corrected.

8.2 PROCEDURE DESCRIPTION

When a significant condition adverse to quality is noted at site, laboratory, or subcontractor location, the cause of the condition will be determined and corrective action will be taken to preclude repetition. Condition identification, cause, reference documents, and corrective action planned to be taken will be documented and reported to the QAO, Project Manager, Field Team Leader and involved contractor management, at a minimum. Implementation of corrective action is verified by documented follow-up action.

All project personnel have the responsibility, as part of the normal work duties, to promptly identify, solicit approved correction, and report conditions adverse to quality. Corrective actions will be initiated as follows:

- When predetermined acceptance standards are not attained;
- When procedure or data compiled are determined to be deficient;
- When equipment or instrumentation is found to be faulty;
- When samples and analytical test results are not clearly traceable;
- When quality assurance requirements have been violated;
- When designated approvals have been circumvented;
- As a result of system and performance audits;
- As a result of a management assessment;
- As a result of laboratory/field comparison studies; and
- As required by USEPA SW-846, and subsequent updates, or by the NYSDEC ASP.

Project management and staff, such as field investigation teams, remedial response planning personnel, and laboratory groups, monitor on-going work performance in the

normal course of daily responsibilities. Work may be audited at the sites, laboratories, or contractor locations. Activities, or documents ascertained to be noncompliant with quality assurance requirements will be documented. Corrective actions will be mandated through audit finding sheets attached to the audit report. Audit findings are logged, maintained, and controlled by the Task Manager.

Personnel assigned to quality assurance functions will have the responsibility to issue and control Corrective Action Request (CAR) Forms (Figure 12.1 or similar). The CAR identifies the out-of-compliance condition, reference document(s), and recommended corrective action(s) to be administered. The CAR is issued to the personnel responsible for the affected item or activity. A copy is also submitted to the Project Manager. The individual to whom the CAR is addressed returns the requested response promptly to the QA personnel, affixing his/her signature and date to the corrective action block, after stating the cause of the conditions and corrective action to be taken. The QA personnel maintain the log for status of CARs, confirms the adequacy of the intended corrective action, and verifies its implementation. CARs will be retained in the project file for the records.

Any project personnel may identify noncompliance issues; however, the designated QA personnel are responsible for documenting, numbering, logging, and verifying the close out action. The Project Manager will be responsible for ensuring that all recommended corrective actions are implemented, documented, and approved.

FIGURE 8.1

CORRECTIVE ACTION REQUEST					
Number: _____		Date: _____			
TO: _____ You are hereby requested to take corrective actions indicated below and as otherwise determined by you to (a) resolve the noted condition and (b) to prevent it from recurring. Your written response is to be returned to the project quality assurance manager by _____					
CONDITION:					
REFERENCE DOCUMENTS:					
RECOMMENDED CORRECTIVE ACTIONS:					
_____	_____	_____	_____	_____	_____
Originator	Date	Approval	Date	Approval	Date
RESPONSE					
CAUSE OF CONDITION					
CORRECTIVE ACTION (A) RESOLUTION (B) PREVENTION (C) AFFECTED DOCUMENTS					
C.A. FOLLOWUP: CORRECTIVE ACTION VERIFIED BY: _____ DATE: _____					

9.0 REFERENCES

1. NYSDEC. Division of Environmental Remediation. DER-10/Technical Guidance for Site Investigation and Remediation, dated May 3, 2010.
2. NYSDOH. Final Guidance for Evaluating Soil Vapor Intrusion in the State of New York, dated October 2006.
3. USEPA, 2014. "Test Method for Evaluating Solid Waste," Update V dated July 2014 U.S. Environmental Protection Agency, Washington, D.C.
4. USEPA, 2016. Region II Standard Operating Procedure (SOP) #HW-34, "Trace Volatile Data Validation" (September 2016, Revision 1), USEPA Hazardous Waste Support Section. USEPA Region II
5. USEPA, 2016. Region II SOP #HW-35A, "Semivolatile Data Validation" (September 2016, Revision 1), USEPA Hazardous Waste Support Section. USEPA Region II
6. USEPA, 2016. Region II SOP #HW-36A, "Pesticide Data Validation" (October 2016, Revision 1), USEPA Hazardous Waste Support Section. USEPA Region II
7. USEPA, 2015. Region II SOP #HW-37A, "PCB Aroclor Data Validation" (June 2015, Revision 0), USEPA Hazardous Waste Support Section. USEPA Region II
8. USEPA 2016. Region II SOP #HW-3a, "ICP-AES Data Validation" (September 2016, Revision 1), USEPA Hazardous Waste Support Section. USEPA Region II
9. USEPA 2014. Hazardous Waste Support Section. Analysis of Volatile Organic Compounds in Air Contained in Canisters by Method TO-15. SOP No. HW-31, Revision 6, dated June 2014.
10. USEPA 2017. National Functional Guidelines for Superfund Organic Methods Data Review, Office of Superfund Remediation and Technology Innovation, EPA-540-R-2017-002, January 2017.
11. USEPA 2017b. National Functional Guidelines for Superfund Inorganic Methods Data Review, Office of Superfund Remediation and Technology Innovation, EPA-540-R-2017-001, January 2017.

Michael D. Burke, CHMM, LEED AP

**Senior Associate/Vice President
Environmental Engineering and Remediation**



16 years in the industry

Mr. Burke is a geologist/environmental scientist whose practice involves site investigation and remediation, environmental site assessments, in-situ remedial technology, sub-slab depressurization system design, emergency response, environmental and geotechnical site investigations, and health and safety monitoring. He has experience with projects in the New York State Department of Environmental Conservation (NYSDEC) Brownfield Cleanup, Voluntary Cleanup and Spill Programs and New York City Department of Environmental Protection (NYCDEP) "E" Designated and New York City Brownfield Cleanup Program sites. He has extensive experience in soil and groundwater investigation and remediation, design of in-situ chemical oxidation and enhanced bioremediation strategies, Phase I Site Assessments, Phase II site investigations, UST Closures, NYSDEC spill closure, remedial excavation oversight and excavation and off-site treatment and/or disposal of contaminated soils.

Selected Projects

SunCap Property Group Environmental On-Call Consulting,
Various Locations, Nationwide
Consolidated Edison Company of New York, Underground Storage
Tank On-Call Contract, Five Boroughs of New York City, NY
Consolidated Edison Company of New York – Appendix B Spill Sites
On-Call Contract, Five Boroughs of New York City, NY
Meeker Avenue Plume Trackdown Site, Brooklyn, NY
Borden Avenue Distribution Facility, Queens, NY
Edison Properties, West 17th Street Development Site (Former MGP
Site), New York, NY
Con Edison, Governors Island Dielectric Fluid Spill, New York, NY
Montefiore Medical Center, PCB Remediation, Bronx, NY
New York University, 4 Washington Square Village Fuel Oil
Remediation, New York, NY
NYCSCA, Proposed New York City School Construction Sites,
Five Boroughs of New York City, NY
Con Edison, East 60th Street Generating Station, New York, NY
82 Irving Place, New York, NY
1113 York Avenue, New York, NY
Peter Cooper Village/Stuyvesant Town, New York, NY
Superior Ink, New York, NY
Bronx Mental Health Redevelopment Project, Bronx, NY
2950 Atlantic Avenue, East New York, Brooklyn, NY
Con Edison, East 74th Street Generating Station, New York, NY
Gowanus Village I, Brooklyn, NY
Con Edison, First Avenue Properties, New York, NY
Queens West Development Corp. Stage II, Long Island City, NY

Education

M.S., Environmental Geology
Rutgers University

B.S., Geological Sciences
Rutgers University

B.S., Environmental Science
Rutgers University

Professional Registration

Certified Hazardous Materials
Manager – CHMM No. 15998

OSHA Certification for Hazardous
Waste Site Supervisor

OSHA 29 CFR 1910.120
Certification for Hazardous Waste
Operations and Emergency
Response

NJDEP Certification for Community
Noise Enforcement

Troxler Certification for Nuclear
Densometer Training

Michael D. Burke, LEED AP

Article X Project Environmental Reviews, Various New York State
Electrical Generation Sites, NY
Poletti Generating Station, Astoria, NY
Arthur Kill Generating Station, Staten Island, NY
K. Hovnanian, New Jersey Development Sites, NJ

Brian Gochenaur

Project Scientist
Environmental Scientist



12 years in the industry

Mr. Gochenaur is an environmental scientist whose experience includes environmental due diligence, site investigation and remediation, fuel oil storage tank investigation and removal, soil vapor intrusion assessments, in-situ remedial technology, spill closure, vapor barrier and sub-slab depressurization system design and construction, emergency response, environmental and geotechnical site investigations, and health and safety monitoring. He has experience with the New York State Department of Environmental Conservation (NYSDEC) Brownfield Cleanup, Voluntary Cleanup and Spill Programs and New York City Department of Environmental Protection (NYCDEP) "E" Designated and New York City Brownfield Cleanup Program sites. His areas of expertise include Phase I Environmental Site Assessments, Phase II Site Investigations, and environmental consulting and oversight on large scale construction projects.

Education

B.S., Environmental Science
University of Florida

Professional Registration

OSHA 40-Hour HAZWOPER

Selected Projects

Bushwick Inlet Park, Brooklyn, NY
Kingsbridge Armory Redevelopment, Bronx, NY
1752 Shore Parkway, Brooklyn, NY
Gowanus Village, Brooklyn, NY
Atlas Park, NYSDEC Brownfield Cleanup Program Site, Queens, NY
220 East 138th Street, Bronx, NY
East 57th Street Site-Former Drake Hotel, New York, NY
29 Flatbush Avenue, Brooklyn, NY
Kingsbridge Armory, Bronx, NY
777 Washington Street, New York, NY
538 Washington Avenue, Brooklyn, NY
3502-3618 Surf Avenue, Brooklyn, NY
Little Red School House, New York, NY
481-491 Blake Avenue, Brooklyn, NY
508-512 W. 42nd Street, New York, NY
Trevor Day School, New York, NY
New York Jets Training Facility, Florham Park, NJ
56 Leonard Avenue, New York, NY
54 Rutledge Street, Phase I ESA Due Diligence, Brooklyn, NY
Glen Oaks Branch Library, Queens, NY
One Hanson Place, Brooklyn, NY
40 Bond Street, New York, NY
600 Washington Boulevard, Stamford, CT
Silvercup West, Terra Cotta, Long Island City, Queens, NY
Gowanus Village I (Parcel B), Brooklyn, NY
Atlantic Avenue Services Center, Brooklyn, NY
Superior Ink, New York, NY
New York School Construction Authority, Various New School Construction,
In-House Environmental Consulting, New York Metro Area

LANGAN

Brian Gochenaur

EZ Serve Portfolio, GE Capital, Various Locations in FL, GA, LA and MS
LBP Abatement, Beth Elohim Child Daycare Center, Brooklyn, NY
Price Battery, Environmental Protection Agency (EPA) Lead Fallout
Superfund Site, Hamburg, PA
Clark Portfolio, GE Capital, Various Locations, MI, IL, ID and OH
Tops Plaza Portfolio, Prudential Real Estate Investors,
Various Locations, NY
Cingular Wireless Portfolio, Cingular Wireless, Various Locations, WA
Queens Center Mall Expansion, Macerich, Elmhurst, NY
Project Pyramid, Prudential Real Estate Investors, Various Locations,
Nationwide
GE Capital, Various Phase I and Phase II Site Investigations,
Various Locations, Nationwide

Jason J. Hayes, PE, LEED AP

Senior Associate/Vice President

Environmental Engineering & Project Management



13 years in the industry

Mr. Hayes has 13 years of experience in New York, New Jersey, California, Washington, Oregon and Alaska. His experience includes Environmental Protection Agency (EPA), New York State (NYS) Brownfield's application, investigation, and remediation; New York City Department of Environmental Protection (NYCDEP) and New York City Office of Environmental Remediation (OER) E-designated site application, investigation, and remediation; Phase I and II Environmental Site Assessments; contaminated building cleanup and demolition; Underground Storage Tank (UST) permitting, removal specifications, and closure reporting; soil vapor intrusion investigation and mitigation system design (sub-slab depressurization systems, etc.); development of screening-level groundwater contaminant (volatile organic compounds - VOCs) plume migration models; environmental analysis; and oversight, design and specification generation for remediation operations with contaminants of concern to include polychlorinated biphenyls (PCBs), solvents, mercury, arsenic, petroleum products, asbestos, mold and lead.

Selected Projects

West & Watts, New York, NY
Hudson Yards Redevelopment, New York, NY
Smith Street, Brooklyn, NY
Gateway Center II, Brooklyn, NY
261 Hudson Street, New York, NY
28-29 High Line, New York, NY
Riverside Central Building 2, New York, NY
New York Police Academy, Queens, NY
Gateway at Bronx Terminal Market, Bronx, NY
Jacob Javits Convention Center, New York, NY
Yankee Stadium Development, Bronx, NY
Bushwick Inlet Park, Brooklyn, NY
Silvercup West, Queens, NY
29 Flatbush, Brooklyn, NY
Gowanus Village I, Brooklyn, NY
Sullivan Street Hotel, New York, New York
Riker's Island, Co-Generation Plant, Bronx, NY
The Shops at Atlas Park, Glendale, NY
Memorial Sloan-Kettering Cancer Center, New York, NY
Element West 59th Street, New York, NY
Teterboro Airport, Teterboro, NJ
Proposed New York JETS Stadium, New York, NY
Former Con Edison Manufactured Gas Plant (MGP) Sites,
New York, NY
7 World Trade Center, New York, NY
Peter Cooper Village, New York, NY

Education

M.S., Environmental Engineering
Columbia University

B.Sc., Chemistry, Environmental
Toxicology
Humboldt State University

Business Administration (minor)
Humboldt State University

Professional Registration

Professional Engineer (PE) in NY

LEED Accredited Professional
(LEED AP)

OSHA 40-Hour HAZWOPER

OSHA HAZWOPER Site Supervisor

Affiliations

US Green Building Council,
NYC Chapter (USGBC)

Urban Land Institute
(ULI)

NAIOP

National Brownfield Partnership

LANGAN

Selected Publications, Reports, and Presentations

NYC Mayor's Office of Environmental Remediation – Big Apple Brownfield Workshop – Presented on Soil Vapor Intrusion Remedies (e.g., SSD Systems, Vapor Barriers, Modified HVAC)

New York City Brownfield Partnership – Presented on environmental considerations and complications of the Hudson yards Development

Anthony Moffa Jr, CHMM

**Corporate Health and Safety Manager
Health & Safety Coordinator, Contingency Planning,
Compliance Auditing**



19 years in the industry ~ 12 years with Langan

Mr. Moffa has over nineteen years experience in providing environmental compliance assistance to both commercial and industrial facilities. His compliance auditing experience includes facility and process specific including the areas of waste management, stormwater and wastewater issues and air emissions. He has an extensive background in the areas of hazardous, non-hazardous and universal waste management. His level of experience includes working with federal, state and local authorities to ensure clients environmental compliance status on all levels. His compliance reporting includes federal and state specific reports. Completed federal reports include the Tier II, Toxic Chemical Release Inventories under SARA Title III and Biennial Hazardous Waste Reporting. Completed state specific reporting includes the Pennsylvania Form 26R and the New Jersey Release Pollution Prevention Report. He is experienced in the preparation, submittal and compliance monitoring of NPDES & stormwater applications and permits. He has developed site specific contingency plans for both industrial and commercial facilities for facilities throughout Pennsylvania and New Jersey.

Selected Projects

Verizon - Pennsylvania, Inc. Philadelphia Naval Yard, PA
Confidential Client, Philadelphia, PA
Penn Color, Doylestown, PA
Verizon - Pennsylvania, Inc., Phase I Environmental Assessment,
Lansdowne, PA
Verizon - Pennsylvania, Inc. (formerly Bell Atlantic Corporation),
Various Locations, PA
Kinder Morgan Bulk Terminals, Inc. Fairless Hills, PA
PP&L – Martins Creek, Bangor, PA
Concord Beverage Company, Concordville, PA
Penn Color, Hatfield, PA
National Starch & Chemical Company, Bloomfield, NJ
Air Products and Chemicals, Inc., Middlesex, NJ
PSEG Services Corporation, Jersey City, NJ
Sampson Coatings, Richmond, VA
Custom Chemicals Corporation, Elmwood Park, NJ

Education

M.E., Science
Penn State University

B.S., Physics
West Chester University

Professional Registration

Certified Hazardous Material Manager
(CHMM)

Professional Affiliations

Pennsylvania Chamber of Business &
Industry

Chemical Council of New Jersey

New Jersey Business & Industry
Association

Professional Training

OSHA 40-Hour Hazardous Waste Site
Training Course

National Safety Council – CPR,
Bloodborne Pathogen and First Aid
Training

Steel Tank Institute Certified AST
Inspector

PADEP Pollution Prevention & Energy
Efficiency Qualified Assessor

LANGAN

William Bohrer

Project Geologist Geologist



29 years in the industry

Mr. Bohrer is an experienced hydrogeologist with a diverse and extensive background in geophysics, geotechnical, hydrology, mining and petroleum, and application of scientific, physical and engineering principals to industrial processes.

Selected Projects

27 Wooster Street, New York, NY
42 West Street, Brooklyn, NY
455 West 19th Street, New York, NY
Kings Plaza Mall, Brooklyn, NY
Hudson Yards "Terra Firma", New York, NY
Hudson Yards, Platform Special Inspection, New York, NY
PSAC II, Bronx, NY
595-647 Smith Street, Brooklyn, NY
New York University, 7-13 Washington Square North Investigation
New York, NY
New York University, 4 Washington Square Village, New York, NY
125th Street and Lenox Avenue, New York, NY
Sullivan Street Development, New York, NY
Hudson Crossing II, New York, NY
New York Aquarium, Shark Tank & Animal Care Facility, Brooklyn, NY
209-219 Sullivan Street, New York, NY
261 Hudson Street, New York, NY
460 Washington Street, New York, NY
552 West 24th Street, New York, NY
Brooklyn Bridge Park Pier 1, New York, NY
International Leadership Bronx Charter School, Bronx, NY
203 East 92nd Street, New York, NY
HighLine 28-29, New York, NY
539 Smith Street Bulkhead, Brooklyn, NY
Willets Point, Corona, NY
Plume Migration and Fracture Flow Aquifer Investigation, Brunswick, MD
Plume Migration and Fracture Flow Aquifer Investigation, Fallston, MD
Emergency Response Site Investigation & Remediation,
Wappingers Falls, NY
Emergency Response Site Investigation & Remediation, Allentown, PA
Emergency Response Site Investigation & Remediation, Shamokin, PA
Bermuda International Airport, Jet Fuel Release Investigation, Bermuda
Little Missouri River Basin, Geotechnical Site Evaluation (Horizontal Drilling
Pipeline Install), ND
Seismic Susceptibility Evaluation (Class 2 Injection Wells), Litchfield, OH
Bedrock Mapping, Bradford and Sullivan Counties, PA
Soil Solidification, Carteret, NJ

Education

Post Graduate Studies in Geophysics
Cornell University

B.S., Geology
Tufts University

Professional Registration

40 Hour OSHA HazWOPER

OSHA Construction Safety & Health

OSHA Supervisory Certification
Credential (TWIC)

Transportation Worker Identification

NYS DEC- Protecting New York's
Natural Resources with Better
Construction Site Management"

Affiliations

American Association of Petroleum
Geologists
National Groundwater Association
Geological Society of America
PA Council of Professional Geologists

LANGAN

Ryan Manderbach, CHMM

Project Scientist

Environmental Engineering & Site Assessments



12 years in the industry

Mr. Manderbach has 12 years of experience in New York, New Jersey, Massachusetts, Maine, Rhode Island, New Hampshire, and Connecticut. His recent experience includes New York State Department of Environmental Conservation (NYSDEC) Brownfield Cleanup, Voluntary Cleanup and Spill Programs, and New York City Office of Environmental Remediation (OER) E-designated site investigation, and remediation. He has managed and performed Phase I and II Environmental Site Assessments; Underground Storage Tank (UST) removals and closures; soil vapor intrusion investigations; and site investigations and remediation. He also has extensive experience with Hazard Ranking System (HRS) evaluations, site assessments, removal actions, and emergency response activities under the EPA Regions I and II Superfund program.

Selected Projects

Columbia University, Manhattanville Development, New York, NY
The Shops at Atlas Park, Queens, NY
536 West 41st Street, New York, NY
Shore Parkway, Brooklyn, NY
100 West 125th Street, NY
11 North Moore Street, NY
290 West Street, NY
City University of New York (CUNY), John Jay College Expansion,
New York, NY
Queens West Development, Long Island City, Queens, NY
United Nations Capital Master Plan, New York, NY
Former Air Products and Chemicals, Inc. Facility, Middlesex, NJ
Lower Manhattan Indoor Dust Test and Clean Program,
New York, NY
Former Buckbee-Mears Facility, Cortland, NY
Old Landfill, Norton, MA
Boulter Farm Area, Cumberland, RI
Hollingsworth & Vose Co., Walpole, MA
Chlor-Alkali Facility (Former), Berlin, NH
Limerick Mill Complex, Limerick, ME
Danielson Pike Chlorinated Solvent Sites, Scituate, RI
Tiogue Lake Sediment Contamination Site, Coventry, RI
Atlas Copco Sites, Holyoke, MA
Fisherville Mill, Grafton MA
Hurricane Katrina Federal Disaster Response, New Orleans, LA
Hurricane Ike Federal Disaster Response, Pasadena, TX

Education

B.A., Environmental Analysis and Policy
Boston University

Professional Registration

Certified Hazardous Materials Manager
(CHMM)

OSHA 29 CFR 1910.120 Certification
(HAZWOPER)

Emily L. Snead

**Senior Staff Scientist
Environmental Engineering**

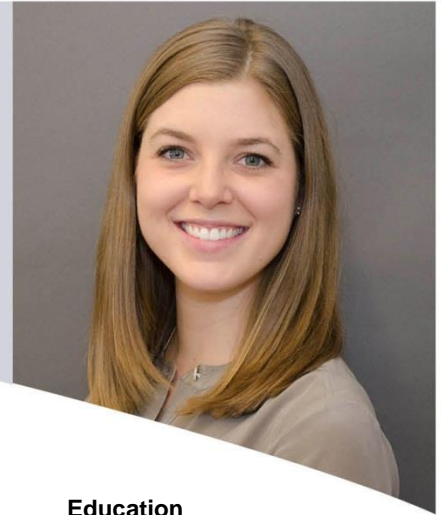

5 years in the industry

Ms. Snead brings field experience and technical expertise to environmental investigations and remediation projects. She has independently performed Phase I and Phase II assessments and investigation, UST removals and closures, remedial excavations, vapor extractions, and ISCO injections. She excels at project research, environmental sampling, remedial oversight, proposal and report preparation. Her projects have included hospital centers, day care facilities, residential buildings, chemical plants, and commercial/industrial sites throughout New York City and the Tri-State area. Prior to her career in Environmental Consulting, Ms. Snead conducted research with NASA and performed construction oversight management in the Cayman Islands.

Selected Projects

Silvercup West, Long Island City, NY. Senior Staff Scientist - BCP site in Long Island City with remedial actions including installation of a new bulkhead cut-off wall along the East River and removal of hot-spot metals contaminated soil and grossly contaminated media. Provided field oversight for remedial investigations and lead delineations including collection of soil and groundwater samples. Prepared investigation reports, Remedial Action Work Plan and remedial cost estimates.

Highline 28-29 Development, New York, NY. Senior Staff Scientist - Provided field oversight during construction activities, hazardous PCE-contaminated soil delineation, and implementation of bioaugmentation to remediate the groundwater. Prepared the Remedial Closure Report, including text, tables, and figures.

295 Locust Avenue, Bronx, NY. Senior Staff Scientist - Provide field oversight of a BCP site including soil excavation and disposal, monitoring well decommissioning, groundwater sampling and annual SMP inspections. Prepared analytical table summaries.

620 Fulton Street, Brooklyn, NY. Senior Staff Scientist - Provided field oversight and material tracking for excavation of a new commercial care facility for the Hotel Trades Union. Hazardous lead soil removal and UST closure activities included in project scope. Prepared Soil Management Report, including text, tables and figures.

601 Washington Street, New York, NY. Senior Staff Scientist - BCP redevelopment site includes remedial excavation, groundwater ISCO treatment, and installation of an active SMD system. Collected groundwater samples and coordinates environmental field oversight.

Education

B.S., Environmental Science & Geology
Northeastern University

Professional Registration

40-Hour OSHA HAZWOPER

8-Hour OSHA HAZWOPER Refresher

10-Hour OSHA Construction Safety
Training

DOT Hazardous Materials Shipping
Training

First Aid/ CPR Training

50 Hudson Yards – 2 Hudson Blvd., New York, NY. Senior Staff Scientist - NYC OER E-Designated site as part of the Hudson Yards redevelopment area. Project includes remedial investigation, remedial excavation oversight, and closure reporting. Prepared OER Remedial Investigation Workplan, and Phase I ESA report for the property.

Riverside Center Parcel 1, New York, NY. Senior Staff Scientist - Project is enrolled in the VCP program, includes remedial excavation oversight to achieve Track 4 SCO clean-up, UST closure, spill investigation and closure, and reporting. Prepared waste characterization reports (tables, text, figures), Phase I ESA reports, coordinated with disposal facility approvals, provide engineering oversight management, draft closure reports.

Riverside Center Parcels 3 and 4, New York, NY. Senior Staff Scientist - Project is enrolled in the VCP program, includes remedial excavation oversight to achieve Track 1 SCO clean-up and closure reporting. Prepared waste characterization reports (tables, text, figures), Phase I ESA reports, coordinated with disposal facility approvals, provide engineering oversight management, draft closure reports.

335 Bond Street, Brooklyn, NY. Senior Staff Scientist - Conducted a Phase II and enrolled the site in the BCP program. Prepared BCP application, Phase II investigation report (text, tables, and figures).

1228-1234 Madison Avenue, New York, NY. Senior Staff Scientist – Conducted and prepared a Phase I ESA at an existing multi-use commercial/ residential development.

Columbia University Medical Center, Nursing School, New York, NY – Staff Scientist. Conducted a Phase I and II Environmental Site Investigation on an operating medical/ research facility. Prepared a Phase I ESA proposal and report using ASTM E1527-13 guidelines. Assisted with executing a Phase II Site Investigation that involved a complex bedrock subsurface investigation, soil sampling, groundwater sampling, and soil vapor sampling. Prepared boring logs, analytical tables, and drafted the Phase II Investigation Report.

Columbia University Medical Center, New York, NY – Staff Scientist. Provided subcontractor oversight for the removal of one, 1,000-gal UST and preparation of a final UST Closure Report for submittal to NYSDEC. Collected sidewall and bottom soil endpoint samples.

New York City Housing Authority, Bronx, NY – Staff Scientist. Implemented a community air monitoring program and conducted environmental oversight of all ground intrusive activities including test pit excavations, geotechnical investigations, and pile installation. Responsible for training new field staff on proper air monitoring and PPE field safety protocols.

Fordham University Real Estate Acquisition, New York, NY – Staff Scientist. Conducted a Phase I ESA of a 27-story Landmark building as part of a real estate transaction with Fordham University. Interviewed pertinent site users, and photographed site features. Drafted the Phase I ESA report using ASTM E1527-13 guidelines.

Consolidated Edison Substation Site Investigation, New York, NY – Staff Scientist. Provided oversight and field implementation of a site investigation including geophysical surveying, hand-clearing of boring locations, GeoProbe and Sonic drilling, installation of monitoring wells,

Emily Snead

surveying of noise and vibration impacts, collection of soil and soil vapor samples. Prepared Site Remedial Investigation Report including drafting of document text, data tables, figures, and appendices.

11-09 Borden Avenue, Metropolitan Transit Agency Bridges and Tunnels/Borden Avenue ISCO Remediation, Long Island City, NY – Staff Scientist. Co-manage field operations, including oversight of subcontractors and coordination of excavation and disposal activities for 1,000 cubic yards of petroleum-impacted soil. Oversee implementation of in situ chemical oxidation to remediate petroleum-impacted soil and groundwater. Collection of soil and groundwater samples, preparation of quarterly monitoring reports including text, tables and figures.

Children's Aid Society (910 East 172nd Street), New York, NY – Staff Scientist. Participated in multiple phases of the remediation program at this Site. Oversight of the VEFR and assistance in the collection of groundwater samples using the low-flow sampling methods. Provided oversight for the installation of an angled recovery well set at a 45-degree angle into bedrock. Children's Aid Society was constructed on the former site of a gas station and requires periodic groundwater monitoring to mitigate potential vapor intrusions from an existing petroleum spill. Prepared quarterly monitoring reports including text, tables, and figures.

YRC Freight Newtown Creek EPA RFI, Brooklyn, NY – Staff Scientist. Researched and identified essential documents for an EPA RFI with regards to two Site properties. Conducted literature review and created a database of documentation for each property under the RFI. Prepared electronic and hard copies of each cumulative RFI deliverable.

154 Elizabeth Street Real Estate Acquisition, New York, NY – Staff Scientist. Conducted a Phase I ESA of an operating vehicular garage building as part of a real estate transaction. Prepared the Phase I ESA report.

522-532 W 29th Street Redevelopment, New York, NY – Staff Scientist. Developed and conducted a Phase II Site Investigation including soil, soil vapor, and groundwater sampling. Managed and coordinated field events with subcontractors and clients. Reviewed and interpreted laboratory data and prepared Remedial Action Workplan for submittal to New York City Office of Environmental Remediation.

534 W 29th Street Redevelopment, New York, NY – Staff Scientist. Developed a Phase II Site Investigation work-plan. Reviewed and interpreted laboratory data and prepared Remedial Investigation Report and Remedial Action Workplan for submittal to NYC OER.

Memorial Sloan-Kettering Cancer Center, Ambulatory Surgery Building, New York, NY – Staff Scientist. Implemented a community air monitoring program and conducted environmental oversight of all ground intrusive activities including soil excavations, pile installation, and demolition of existing structures. This site was part of NYSDEC's Voluntary Cleanup Program, enrolled by Consolidated Edison, and was a former gas holder and automotive fueling operation.

Emily G. Strake

Project Chemist/ Risk Assessor
Human Health Risk Assessment
Chemical Data Validation



15 years in the industry ~ 2 years with Langan

Ms. Strake has fifteen years of environmental chemistry, risk assessment, auditing, and quality assurance experience. Most recently, she has focused her efforts on human health risk assessment, and has been the primary author or key contributor of risk assessment reports and screening evaluations for projects governed under RCRA, CERCLA, SWRCB, DTSC, DNREC, PADEP, NJDEP, CTDEEP, ODEQ, NYSDEC and MDE. She has experience in site-specific strategy development, which has enabled her to perform assessments to focus areas of investigation and identify risk-based alternatives for reducing remediation costs. Ms. Strake is a member of the Interstate Technology and Regulatory Council Risk Assessment Team responsible for the development and review of organizational risk assessment guidance documents and serves as a National Trainer in risk assessment for the organization.

Ms. Strake has over nine years of experience assessing potential adverse health effect to humans from exposure to hazardous contaminants in soil, sediment, groundwater, surface water, ambient and indoor air, and various types of animal, fish, and plant materials. She understands and applies environmental cleanup guidance and policies associated with multiple federal and state agencies. Additionally, she has broad experience in the development of preliminary remediation goals and site-specific action levels. She is proficient with the USEPA and Cal/EPA Johnson and Ettinger Model for Subsurface Vapor Intrusion into Buildings, USEPA's Adult Lead Methodology, DTSC's Leadsread 7 and 8, and statistical evaluation of data using USEPA's ProUCL software.

Ms. Strake has extensive experience in environmental data validation, focused on ensuring laboratory deliverables follow specific guidelines as described by regulatory agencies and the analytical methods employed. In addition, she has experience in EQUS chemical database management. She also has a broad range of environmental field experience and maintains current OSHA HAZWOPER certification.

Ms. Strake is experienced in auditing laboratory and field-sampling activities for compliance with Quality Assurance Project Plans (QAPPs), the National Environmental Laboratory Accreditation Conference Standards Quality Systems manual, and applicable USEPA Guidance. Ms. Strake has also audited on-site laboratories in support of groundwater treatment operations and implemented corrective actions. Her responsibilities include writing reports on the value of laboratory work, writing/editing QAPPs for clients and project-specific sites, peer reviewing colleague's work, and mentoring staff within the office. She has also served as the Quality Assurance officer for several long-term projects, responsible for the achievement of all forms of Quality Control/Quality Assurance by onsite personnel relating to sampling, analysis, and data evaluation.

Ms. Strake has several years' experience analyzing investigative samples, writing laboratory Standard Operating Procedures (SOPs), and managing all

Education

M.B.A., Business Administration
The University of Scranton

B.S., Chemistry
Cedar Crest College

Memberships

Interstate Technology and
Regulatory Council

Society for Risk Analysis

Training

Candidate, Certified Industrial
Environmental Toxicologist. National
Registry of Environmental Professionals.

40 hr. OSHA HAZWOPER Training/Nov
2002

8 hr. HAZWOPER Supervisor/June 2004

8 hr. OSHA HAZWOPER Refresher/Oct
2012

American Red Cross First Aid & CPR
certified

Publications/Presentations

*Decision Making at Contaminated
Sites: Issues and Options in Human
Health Risk Assessment.* Interstate
Technology and Regulatory Council

*Alternate Approaches for Act 2 Risk
Assessments Using Site-Specific
Information.* Pennsylvania Brownfields
Conference

*Tools from NJDEP's Attainment
Guidance to Support Site Closure*
LSRP Summit V

*EPA Region IX Vapor Intrusion Policy
for Silicon Valley*
2014 Environmental Workshop

LANGAN

Emily G. Strake

aspects of procedures and analyses for Optical Emission Spectrometry, X-Ray Fluorescence, Ignition analysis, and Atomic Absorption. Her experience also includes operating and performing routine instrument maintenance for GC/MS and IR. Ms. Strake has worked extensively on developing rapid soil characterization programs for PCB and pesticide analyses utilizing enzyme-linked immunosorbent assays, and was also involved in efforts to develop new instrumentation to quantify microbial nitrification of ammonium.

Selected Project Experience

Human Health Risk Assessment

- Major League Soccer's San Jose Earthquakes Stadium – Utilized the Johnson and Ettinger advanced soil gas model to calculate risk and hazard associated with inhalation of chlorinated solvents for the redevelopment of a public soccer stadium. Soil gas data was modeled assuming three soil stratum and site-specific soil, building, and exposure parameters. The Earthquakes' stadium is set to open in 2015.
- Exelon - Developed a human health risk assessment for a utility-owned former Manufactured Gas Plant (MGP) site in Pennsylvania, under Pennsylvania's Act 2 Program. Used ProUCL 4.0 statistical software to determine upper limits for full data sets and non-detect data. Conducted vapor intrusion modeling (via the Johnson & Ettinger model) and prepared vapor intrusion reports showing that risks to volatile organic compounds in soils and groundwater were not impacting indoor air quality.
- Texas Instruments – Participated in a collaboration with Robert Ettinger and Geosyntec Consulting to develop comments to USEPA Region IX and the San Francisco Regional Water Quality Control Board regarding vapor intrusion at South Bay Superfund Sites. The focus of the response was to outline scientific and policy objections to EPA's recommended TCE interim short-term indoor air response action levels and guidelines, and to clarify the use of California-modified indoor air screening levels for assessing and responding to TCE and PCE subsurface vapor intrusion into indoor air.
- DuPont - Worked as a key participant in the human health risk evaluation of mercury associated with legacy contamination of the South River located in Waynesboro, Virginia.
- Veteran's Affairs - Completed a human health risk evaluation of the potential future risk associated with inhalation of indoor air for the Veteran's Administration. Soil, soil gas, and groundwater samples were collected as part of the site characterization. Achieved DTSC approval of the risk assessment approach and conclusions.
- Santa Clara Landfill – Developed a human health risk assessment to characterize risk associated with exposure to landfill gas at the Santa Clara All Purpose Landfill. The risk assessment evaluated specific compounds in landfill gas, their concentrations, spatial patterns, and extent throughout the site, and assessed the potential for vapor intrusion associated with a proposed future redevelopment.
- Avon - Completed a human health risk assessment in accordance with NYSDEC guidance for a redevelopment property located in Rye, New York. The objective of the evaluation was to characterize the risks associated with potential future human

exposures to soil and groundwater affected by a release from the Site's former No. 2 fuel oil UST. The intended future use of the Site was a playground to be utilized by the general public for open play on commercial recreational equipment.

- Golden Gate National Parks Conservancy – Peer reviewed a Preliminary Endangerment Assessment Report for the Battery East Trail. The assessment included a human health risk evaluation that estimated carcinogenic risk from exposure to PAHs and dioxin/furans in soil using toxic equivalency to benzo(a)pyrene and 2,3,7,8-TCDD.
- Sunoco Refineries – Derived site-specific soil PRGs for lead using the EPA's adult lead model for two former Sunoco refineries. Completed receptor evaluations in accordance with USEPA risk assessment guidance to develop exposure parameters under current and reasonably anticipated future land use scenarios.
- Honeywell - Completed a focused human health risk evaluation of PAH contaminants for under NJDEP's Site Remediation Program. Applied a blended approach of qualitative risk characterization and quantitative risk calculation to propose closure of AOCs following the remedial investigation.
- Delaware City Refinery - Performed comprehensive human health risk assessment for a petroleum refinery in Delaware City, Delaware. The risk assessment was the basis for a thorough characterization and assessment of potential risks posed by site-specific conditions. Developed various human exposure scenarios by using both Federal and State-Specific guidance for soil, groundwater, and surface water exposure.
- Occidental Chemical - Completed multiple AOC-specific risk assessments utilizing and applying the guidance set forth by the DTSC's Human Health Risk Assessment Note 1 (Default Exposure Factors for Use in Risk Assessment), Note 3 (Recommended Methodology for Use of USEPA Regional Screening Levels, and Note 4 (Screening Level Human Health Risk Assessments).
- Floreffe Terminal - Performed human health risk assessment for contamination resulting from a 3.9 million gallon diesel oil tank collapse along the Monongahela River. Evaluated potential impacts to human health via exposure to soil, groundwater, and surface water. Calculated site-specific standards for soil remediation.
- DOW Chemical - Calculated Medium Specific Concentrations (MSCs) for unregulated contaminants using the PADEP protocols to assist in the clean-up of a monomer tank explosion in Bristol, Pennsylvania. Selected appropriate surrogate toxicity data and evaluated novel on-site constituents by analogy.
- Ryder – Developed Alternative Direct Exposure Criteria for PAH-impacted fill material at a commercial facility. Site-specific soil screening levels for incidental ingestion of soil were calculated following a forward risk evaluation for current on-site receptors.
- Rohm and Haas - Prepared an Act 2 site-specific human health risk assessment for the oldest industrial facility in the United States, located in southeast Philadelphia. The objective of the risk assessment was to determine achievable possible future land-use options under Pennsylvania's Land Recycling Program. The risk assessment included evolution of multiple site-COPCs and constituent suites: VOCs, SVOCs, PCBs, pesticides, and metals

(including lead). Evaluated the potential for indoor air inhalation through J&E modeling of soil gas and groundwater.

- Regency - Conducted vapor intrusion modeling for a dry cleaning facility in the Philadelphia area. Predictive modeling using the Johnson and Ettinger approach indicated that estimated contaminant levels would not adversely affect human receptors.

Chemical Data Quality

- Audited multiple accredited laboratories in New Jersey and Pennsylvania on behalf of clients using USEPA Guidance on Technical Audits and Related Assessments for Environmental Data Operations. The audits included full-suite USEPA and SW-846 methodology; and included reviewing staff experience and training records, equipment and facilities, policies, practices, procedures, and documentation for sample receipt, analysis, instrument maintenance, standard preparation, calibration and traceability, control charting, corrective actions, data reduction and review, report generation, and waste disposal.
- Reviewed and validated data packages for RCRA Facilities Investigation at a Philadelphia-area chemical site; issued data validation reports to project personnel and regulatory agencies. The reviews included evaluation of quarterly groundwater, soil, and soil vapor matrices. Participated in RCRA groundwater sampling, developed and executed the investigation's QAPP, and coordinated with the laboratory to schedule and perform field-sampling events.
- Completed Data Usability Summary Reports in accordance with NYSDEC DER-10 guidance for soil, groundwater, sediment surface water, soil gas, ambient air and indoor air analytical results.
- Acted as the Quality Assurance Officer for several long-term projects in Pennsylvania, Maryland, and New Jersey, Delaware, responsible for the achievement of all forms of QA/QC as it related to sampling, analysis, and data evaluation.
- Participated in a CERCLA site investigation; assessed the usability of sample results for numerous matrices including dust, sediment, soils, and various aqueous matrices for a remedial investigation under the Contract Laboratory Program. Implemented an on-site pesticide immunoassay program to delineate soil contamination in real-time.
- EQulS data manager for database migration of historical groundwater results associated with remediation activities; assisted with natural attenuation data evaluation and gained experience in geochemical trends associated with intrinsic biodegradation.
- Coordinated the collection of fish tissue samples and determined the validity of the analytical results associated with CERCLA and RCRA site characterizations. Assessed duck blood analytical results for the Connecticut Department of Energy and Environmental Protection Bureau of Natural Resources.

ATTACHMENT B

Laboratory Reporting and Method Detection Limits

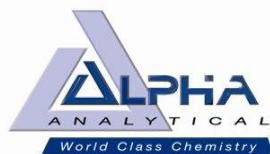

Date Created: 07/27/18
Created By: Ben Rao
File: PM5251-1
Page: 1

Langan Engineering & Environmental

TCL Volatiles - EPA 8260C/5035 High&Low (SOIL)

Holding Time: 14 days
Container/Sample Preservation: 1 - 1 Vial MeOH/2 Vial Water

Analyte	CAS #	RL	MDL	Units	LCS Criteria	LCS RPD	MS Criteria	MS RPD	Duplicate RPD	Surrogate Criteria		
Methylene chloride	75-09-2	5	2.29	ug/kg	70-130	30	70-130	30	30			
1,1-Dichloroethane	75-34-3	1	0.145	ug/kg	70-130	30	70-130	30	30			
Chloroform	67-66-3	1.5	0.14	ug/kg	70-130	30	70-130	30	30			
Carbon tetrachloride	56-23-5	1	0.23	ug/kg	70-130	30	70-130	30	30			
1,2-Dichloropropane	78-87-5	1	0.125	ug/kg	70-130	30	70-130	30	30			
Dibromochloromethane	124-48-1	1	0.14	ug/kg	70-130	30	70-130	30	30			
1,1,2-Trichloroethane	79-00-5	1	0.267	ug/kg	70-130	30	70-130	30	30			
Tetrachloroethene	127-18-4	0.5	0.196	ug/kg	70-130	30	70-130	30	30			
Chlorobenzene	108-90-7	0.5	0.127	ug/kg	70-130	30	70-130	30	30			
Trichlorofluoromethane	75-69-4	4	0.695	ug/kg	70-139	30	70-139	30	30			
1,2-Dichloroethane	107-06-2	1	0.257	ug/kg	70-130	30	70-130	30	30			
1,1,1-Trichloroethane	71-55-6	0.5	0.167	ug/kg	70-130	30	70-130	30	30			
Bromodichloromethane	75-27-4	0.5	0.109	ug/kg	70-130	30	70-130	30	30			
trans-1,3-Dichloropropene	10061-02-6	1	0.273	ug/kg	70-130	30	70-130	30	30			
cis-1,3-Dichloropropene	10061-01-5	0.5	0.158	ug/kg	70-130	30	70-130	30	30			
1,3-Dichloropropene, Total	542-75-6	0.5	0.158	ug/kg				30	30			
1,3-Dichloropropene, Total	542-75-6	0.5	0.158	ug/kg				30	30			
1,1-Dichloropropene	563-58-6	0.5	0.159	ug/kg	70-130	30	70-130	30	30			
Bromoform	75-25-2	4	0.246	ug/kg	70-130	30	70-130	30	30			
1,1,2,2-Tetrachloroethane	79-34-5	0.5	0.166	ug/kg	70-130	30	70-130	30	30			
Benzene	71-43-2	0.5	0.166	ug/kg	70-130	30	70-130	30	30			
Toluene	108-88-3	1	0.543	ug/kg	70-130	30	70-130	30	30			
Ethylbenzene	100-41-4	1	0.141	ug/kg	70-130	30	70-130	30	30			
Chloromethane	74-87-3	4	0.932	ug/kg	52-130	30	52-130	30	30			
Bromomethane	74-83-9	2	0.581	ug/kg	57-147	30	57-147	30	30			
Vinyl chloride	75-01-4	1	0.335	ug/kg	67-130	30	67-130	30	30			
Chloroethane	75-00-3	2	0.452	ug/kg	50-151	30	50-151	30	30			
1,1-Dichloroethene	75-35-4	1	0.238	ug/kg	65-135	30	65-135	30	30			
trans-1,2-Dichloroethene	156-60-5	1.5	0.137	ug/kg	70-130	30	70-130	30	30			
Trichloroethene	79-01-6	0.5	0.137	ug/kg	70-130	30	70-130	30	30			
1,2-Dichlorobenzene	95-50-1	2	0.144	ug/kg	70-130	30	70-130	30	30			
1,3-Dichlorobenzene	541-73-1	2	0.148	ug/kg	70-130	30	70-130	30	30			
1,4-Dichlorobenzene	106-46-7	2	0.171	ug/kg	70-130	30	70-130	30	30			
Methyl tert butyl ether	1634-04-4	2	0.201	ug/kg	66-130	30	66-130	30	30			
p/m-Xylene	179601-23-1	2	0.56	ug/kg	70-130	30	70-130	30	30			
o-Xylene	95-47-6	1	0.291	ug/kg	70-130	30	70-130	30	30			
Xylene (Total)	1330-20-7	1	0.291	ug/kg				30	30			
Xylene (Total)	1330-20-7	1	0.291	ug/kg				30	30			
cis-1,2-Dichloroethene	156-59-2	1	0.175	ug/kg	70-130	30	70-130	30	30			
1,2-Dichloroethene (total)	540-59-0	1	0.137	ug/kg				30	30			
1,2-Dichloroethene (total)	540-59-0	1	0.137	ug/kg				30	30			
Dibromomethane	74-95-3	2	0.238	ug/kg	70-130	30	70-130	30	30			

Please Note that the RL information provided in this table is calculated using a 100% Solids factor. (Soil/Solids only)
Please Note that the information provided in this table is subject to change at anytime at the discretion of Alpha Analytical, Inc.



8 Walkup Drive, Westborough, Massachusetts 01581 • 508-898-9220 • www.alphalab.com

Westborough, MA • Mansfield, MA • Bangor, ME • Portsmouth, NH • Mahwah, NJ • Albany, NY • Buffalo, NY • Holmes, PA





Date Created: 07/27/18
Created By: Ben Rao
File: PM5251-1
Page: 2

Langan Engineering & Environmental

TCL Volatiles - EPA 8260C/5035 High&Low (SOIL)

Holding Time: 14 days

Container/Sample Preservation: 1 - 1 Vial MeOH/2 Vial Water

Analyte	CAS #	RL	MDL	Units	LCS Criteria	LCS RPD	MS Criteria	MS RPD	Duplicate RPD	Surrogate Criteria		
Styrene	100-42-5	1	0.196	ug/kg	70-130	30	70-130	30	30			
Dichlorodifluoromethane	75-71-8	10	0.915	ug/kg	30-146	30	30-146	30	30			
Acetone	67-64-1	10	4.811	ug/kg	54-140	30	54-140	30	30			
Carbon disulfide	75-15-0	10	4.55	ug/kg	59-130	30	59-130	30	30			
2-Butanone	78-93-3	10	2.22	ug/kg	70-130	30	70-130	30	30			
Vinyl acetate	108-05-4	10	2.15	ug/kg	70-130	30	70-130	30	30			
4-Methyl-2-pentanone	108-10-1	10	1.28	ug/kg	70-130	30	70-130	30	30			
1,2,3-Trichloropropane	96-18-4	2	0.127	ug/kg	68-130	30	68-130	30	30			
2-Hexanone	591-78-6	10	1.18	ug/kg	70-130	30	70-130	30	30			
Bromochloromethane	74-97-5	2	0.205	ug/kg	70-130	30	70-130	30	30			
2,2-Dichloropropane	594-20-7	2	0.202	ug/kg	70-130	30	70-130	30	30			
1,2-Dibromoethane	106-93-4	1	0.279	ug/kg	70-130	30	70-130	30	30			
1,3-Dichloropropane	142-28-9	2	0.167	ug/kg	69-130	30	69-130	30	30			
1,1,1,2-Tetrachloroethane	630-20-6	0.5	0.132	ug/kg	70-130	30	70-130	30	30			
Bromobenzene	108-86-1	2	0.145	ug/kg	70-130	30	70-130	30	30			
n-Butylbenzene	104-51-8	1	0.167	ug/kg	70-130	30	70-130	30	30			
sec-Butylbenzene	135-98-8	1	0.146	ug/kg	70-130	30	70-130	30	30			
tert-Butylbenzene	98-06-6	2	0.118	ug/kg	70-130	30	70-130	30	30			
o-Chlorotoluene	95-49-8	2	0.191	ug/kg	70-130	30	70-130	30	30			
p-Chlorotoluene	106-43-4	2	0.108	ug/kg	70-130	30	70-130	30	30			
1,2-Dibromo-3-chloropropane	96-12-8	3	0.998	ug/kg	68-130	30	68-130	30	30			
Hexachlorobutadiene	87-68-3	4	0.169	ug/kg	67-130	30	67-130	30	30			
Isopropylbenzene	98-82-8	1	0.109	ug/kg	70-130	30	70-130	30	30			
p-Isopropyltoluene	99-87-6	1	0.109	ug/kg	70-130	30	70-130	30	30			
Naphthalene	91-20-3	4	0.65	ug/kg	70-130	30	70-130	30	30			
Acrylonitrile	107-13-1	4	1.15	ug/kg	70-130	30	70-130	30	30			
n-Propylbenzene	103-65-1	1	0.171	ug/kg	70-130	30	70-130	30	30			
1,2,3-Trichlorobenzene	87-61-6	2	0.322	ug/kg	70-130	30	70-130	30	30			
1,2,4-Trichlorobenzene	120-82-1	2	0.272	ug/kg	70-130	30	70-130	30	30			
1,3,5-Trimethylbenzene	108-67-8	2	0.193	ug/kg	70-130	30	70-130	30	30			
1,2,4-Trimethylbenzene	95-63-6	2	0.334	ug/kg	70-130	30	70-130	30	30			
1,4-Dioxane	123-91-1	100	35.1	ug/kg	65-136	30	65-136	30	30			
1,4-Diethylbenzene	105-05-5	2	0.177	ug/kg	70-130	30	70-130	30	30			
4-Ethyltoluene	622-96-8	2	0.384	ug/kg	70-130	30	70-130	30	30			
1,2,4,5-Tetramethylbenzene	95-93-2	2	0.191	ug/kg	70-130	30	70-130	30	30			
Ethyl ether	60-29-7	2	0.341	ug/kg	67-130	30	67-130	30	30			
trans-1,4-Dichloro-2-butene	110-57-6	5	1.42	ug/kg	70-130	30	70-130	30	30			
1,2-Dichloroethane-d4	17060-07-0									70-130		
2-Chloroethoxyethane												
Toluene-d8	2037-26-5									70-130		
4-Bromofluorobenzene	460-00-4									70-130		
Dibromofluoromethane	1868-53-7									70-130		

Please Note that the RL information provided in this table is calculated using a 100% Solids factor. (Soil/Solids only)

Please Note that the information provided in this table is subject to change at anytime at the discretion of Alpha Analytical, Inc.



8 Walkup Drive, Westborough, Massachusetts 01581 • 508-898-9220 • www.alphalab.com

Westborough, MA • Mansfield, MA • Bangor, ME • Portsmouth, NH • Mahwah, NJ • Albany, NY • Buffalo, NY • Holmes, PA





Date Created: 07/27/18
Created By: Ben Rao
File: PM5251-1
Page: 1

Langan Engineering & Environmental

NYTCL Semivolatiles - EPA 8270D (SOIL)

Holding Time: 14 days
Container/Sample Preservation: 1 - Glass 250ml/8oz unpreserved

Analyte	CAS #	RL	MDL	Units	LCS Criteria	LCS RPD	MS Criteria	MS RPD	Duplicate RPD	Surrogate Criteria		
Acenaphthene	83-32-9	133.6	17.3012	ug/kg	31-137	50	31-137	50	50			
1,2,4-Trichlorobenzene	120-82-1	167	19.1048	ug/kg	38-107	50	38-107	50	50			
Hexachlorobenzene	118-74-1	100.2	18.704	ug/kg	40-140	50	40-140	50	50			
Bis(2-chloroethyl)ether	111-44-4	150.3	22.6452	ug/kg	40-140	50	40-140	50	50			
2-Chloronaphthalene	91-58-7	167	16.5664	ug/kg	40-140	50	40-140	50	50			
1,2-Dichlorobenzene	95-50-1	167	29.9932	ug/kg	40-140	50	40-140	50	50			
1,3-Dichlorobenzene	541-73-1	167	28.724	ug/kg	40-140	50	40-140	50	50			
1,4-Dichlorobenzene	106-46-7	167	29.1582	ug/kg	28-104	50	28-104	50	50			
3,3'-Dichlorobenzidine	91-94-1	167	44.422	ug/kg	40-140	50	40-140	50	50			
2,4-Dinitrotoluene	121-14-2	167	33.4	ug/kg	40-132	50	40-132	50	50			
2,6-Dinitrotoluene	606-20-2	167	28.6572	ug/kg	40-140	50	40-140	50	50			
Fluoranthene	206-44-0	100.2	19.1716	ug/kg	40-140	50	40-140	50	50			
4-Chlorophenyl phenyl ether	7005-72-3	167	17.869	ug/kg	40-140	50	40-140	50	50			
4-Bromophenyl phenyl ether	101-55-3	167	25.4842	ug/kg	40-140	50	40-140	50	50			
Bis(2-chloroisopropyl)ether	108-60-1	200.4	28.5236	ug/kg	40-140	50	40-140	50	50			
Bis(2-chloroethoxy)methane	111-91-1	180.36	16.7334	ug/kg	40-117	50	40-117	50	50			
Hexachlorobutadiene	87-68-3	167	24.4488	ug/kg	40-140	50	40-140	50	50			
Hexachlorocyclopentadiene	77-47-4	477.62	151.302	ug/kg	40-140	50	40-140	50	50			
Hexachloroethane	67-72-1	133.6	27.0206	ug/kg	40-140	50	40-140	50	50			
Isophorone	78-59-1	150.3	21.6766	ug/kg	40-140	50	40-140	50	50			
Naphthalene	91-20-3	167	20.3406	ug/kg	40-140	50	40-140	50	50			
Nitrobenzene	98-95-3	150.3	24.716	ug/kg	40-140	50	40-140	50	50			
NitrosoDiPhenylAmine(NDPA)/DPA	86-30-6	133.6	19.0046	ug/kg	36-157	50	36-157	50	50			
n-Nitrosodi-n-propylamine	621-64-7	167	25.7848	ug/kg	32-121	50	32-121	50	50			
Bis(2-Ethylhexyl)phthalate	117-81-7	167	57.782	ug/kg	40-140	50	40-140	50	50			
Butyl benzyl phthalate	85-68-7	167	42.084	ug/kg	40-140	50	40-140	50	50			
Di-n-butylphthalate	84-74-2	167	31.6632	ug/kg	40-140	50	40-140	50	50			
Di-n-octylphthalate	117-84-0	167	56.78	ug/kg	40-140	50	40-140	50	50			
Diethyl phthalate	84-66-2	167	15.4642	ug/kg	40-140	50	40-140	50	50			
Dimethyl phthalate	131-11-3	167	35.07	ug/kg	40-140	50	40-140	50	50			
Benzo(a)anthracene	56-55-3	100.2	18.8042	ug/kg	40-140	50	40-140	50	50			
Benzo(a)pyrene	50-32-8	133.6	40.748	ug/kg	40-140	50	40-140	50	50			
Benzo(b)fluoranthene	205-99-2	100.2	28.1228	ug/kg	40-140	50	40-140	50	50			
Benzo(k)fluoranthene	207-08-9	100.2	26.72	ug/kg	40-140	50	40-140	50	50			
Chrysene	218-01-9	100.2	17.368	ug/kg	40-140	50	40-140	50	50			
Acenaphthylene	208-96-8	133.6	25.7848	ug/kg	40-140	50	40-140	50	50			
Anthracene	120-12-7	100.2	32.565	ug/kg	40-140	50	40-140	50	50			
Benzo(ghi)perylene	191-24-2	133.6	19.6392	ug/kg	40-140	50	40-140	50	50			
Fluorene	86-73-7	167	16.2324	ug/kg	40-140	50	40-140	50	50			
Phenanthrene	85-01-8	100.2	20.3072	ug/kg	40-140	50	40-140	50	50			
Dibenzo(a,h)anthracene	53-70-3	100.2	19.3052	ug/kg	40-140	50	40-140	50	50			
Indeno(1,2,3-cd)Pyrene	193-39-5	133.6	23.2798	ug/kg	40-140	50	40-140	50	50			

Please Note that the RL information provided in this table is calculated using a 100% Solids factor. (Soil/Solids only)
Please Note that the information provided in this table is subject to change at anytime at the discretion of Alpha Analytical, Inc.



8 Walkup Drive, Westborough, Massachusetts 01581 • 508-898-9220 • www.alphalab.com

Westborough, MA • Mansfield, MA • Bangor, ME • Portsmouth, NH • Mahwah, NJ • Albany, NY • Buffalo, NY • Holmes, PA

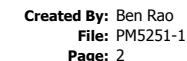

Date Created: 07/27/18

**Langan Engineering & Environmental**

NYTCL Semivolatiles - EPA 8270D (SOIL)

Holding Time: 14 days

Container/Sample Preservation: 1 - Glass 250ml/8oz unpreserved

[illegible]

Please Note that the RL information provided in this table is calculated using a 100% Solids factor. (Soil/Solids only)
Please Note that the information provided in this table is subject to change at anytime at the discretion of Alpha Analytical, Inc.



8 Walkup Drive, Westborough, Massachusetts 01581 • 508-898-9220 • www.alphalab.com

Westborough, MA • Mansfield, MA • Bangor, ME • Portsmouth, NH • Mahwah, NJ • Albany, NY • Buffalo, NY • Holmes, PA



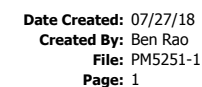

TCL Pesticides - EPA 8081B (SOIL)

Holding Time: 14 days
Container/Sample Preservation: 1 - Glass 250ml/8oz unpreserved

Please Note that the RL information provided in this table is calculated using a 100% Solids factor. (Soil/Solids only)
Please Note that the information provided in this table is subject to change at anytime at the discretion of Alpha Analytical, Inc.

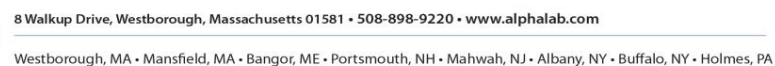



Created By: Ben Rao

File: PM5251-1

Page: 1

Langan Engineering & Environmental

Herbicides -EPA 8151A (SOIL)

Holding Time: 14 days

Container/Sample Preservation: 1 - Glass 250ml/8oz unpreserved

[illegible]

Please Note that the RL information provided in this table is calculated using a 100% Solids factor. (Soil/Solids only)
Please Note that the information provided in this table is subject to change at anytime at the discretion of Alpha Analytical, Inc.



8 Walkup Drive, Westborough, Massachusetts 01581 • 508-898-9220 • www.alphalab.com

Westborough, MA • Mansfield, MA • Bangor, ME • Portsmouth, NH • Mahwah, NJ • Albany, NY • Buffalo, NY • Holmes, PA

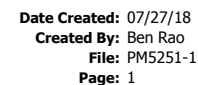

**TCL PCBs - EPA 8082A (SOIL)**

Holding Time: 14 days
Container/Sample Preservation: 1 - Glass 250ml/8oz unpreserved

[illegible]

Please Note that the RL information provided in this table is calculated using a 100% Solids factor. (Soil/Solids only)
Please Note that the information provided in this table is subject to change at anytime at the discretion of Alpha Analytical, Inc.





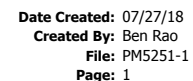

METALS by 7471B (SOIL)

Please Note that the RL information provided in this table is calculated using a 100% Solids factor. (Soil/Solids only)
Please Note that the information provided in this table is subject to change at anytime at the discretion of Alpha Analytical, Inc.



Westborough, MA • Mansfield, MA • Bangor, ME • Portsmouth, NH • Mahwah, NJ • Albany, NY • Buffalo, NY • Holmes, PA



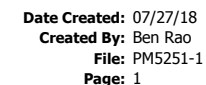

WETCHEM (SOIL)

Please Note that the RL information provided in this table is calculated using a 100% Solids factor. (Soil/Solids only)
Please Note that the information provided in this table is subject to change at anytime at the discretion of Alpha Analytical, Inc.



Westborough, MA • Mansfield, MA • Bangor, ME • Portsmouth, NH • Mahwah, NJ • Albany, NY • Buffalo, NY • Holmes, PA



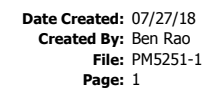

TPH by GC-FID Quantitation Only (SOIL)

Holding Time: 14 days

Container/Sample Preservation: 1 - Glass 250ml/8oz unpreserved

[illegible]

Please Note that the RL information provided in this table is calculated using a 100% Solids factor. (Soil/Solids only)
Please Note that the information provided in this table is subject to change at anytime at the discretion of Alpha Analytical, Inc.



Westborough, MA • Mansfield, MA • Bangor, ME • Portsmouth, NH • Mahwah, NJ • Albany, NY • Buffalo, NY • Holmes, PA





Date Created: 07/27/18
Created By: Ben Rao

File: PM5251-1

Page: 1

Langan Engineering & Environmental

TPH - Gasoline Range Organics (SOIL)

Holding Time: 14 days

Container/Sample Preservation: 1 - Vial MeOH preserved

[illegible]

Please Note that the RL information provided in this table is calculated using a 100% Solids factor. (Soil/Solids only)
Please Note that the information provided in this table is subject to change at anytime at the discretion of Alpha Analytical, Inc.



8 Walkup Drive, Westborough, Massachusetts 01581 • 508-898-9220 • www.alphalab.com

Westborough, MA • Mansfield, MA • Bangor, ME • Portsmouth, NH • Mahwah, NJ • Albany, NY • Buffalo, NY • Holmes, PA



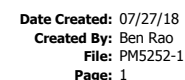

Holding Time: 14 days
Container/Sample Preservation: 1 - Vial Large Septa unpreserved (4oz)

Please Note that the RL information provided in this table is calculated using a 100% Solids factor. (Soil/Solids only)
Please Note that the information provided in this table is subject to change at anytime at the discretion of Alpha Analytical, Inc.





Date Created: 07/27/18
 Created By: Ben Rao
 File: PM5252-1
 Page: 1

Langan Engineering & Environmental

TCLP ABN Compounds - EPA 8270D/1311 (SOIL)

Holding Time: 14 days
 Container/Sample Preservation: 1 - Glass 250ml/8oz unpreserved

Analyte	CAS #	RL	MDL	Units	LCS Criteria	LCS RPD	MS Criteria	MS RPD	Duplicate RPD	Surrogate Criteria		
Hexachlorobenzene	118-74-1	10	2.895	ug/l	40-140	30	40-140	30	30			
2,4-Dinitrotoluene	121-14-2	25	4.225	ug/l	40-132	30	40-132	30	30			
Hexachlorobutadiene	87-68-3	10	3.585	ug/l	28-111	30	28-111	30	30			
Hexachloroethane	67-72-1	10	3.41	ug/l	21-105	30	21-105	30	30			
Nitrobenzene	98-95-3	10	3.765	ug/l	40-140	30	40-140	30	30			
2,4,6-Trichlorophenol	88-06-2	25	3.405	ug/l	30-130	30	30-130	30	30			
Pentachlorophenol	87-86-5	50	17.15	ug/l	9-103	30	9-103	30	30			
2-Methylphenol	95-48-7	25	5.1	ug/l	30-130	30	30-130	30	30			
3-Methylphenol/4-Methylphenol	106-44-5	25	5.55	ug/l	30-130	30	30-130	30	30			
2,4,5-Trichlorophenol	95-95-4	25	3.575	ug/l	30-130	30	30-130	30	30			
Pyridine	110-86-1	17.5	9.35	ug/l	10-66	30	10-66	30	30			
2-Fluorophenol	367-12-4									21-120		
Phenol-d6	13127-88-3									10-120		
Nitrobenzene-d5	4165-60-0									23-120		
2-Fluorobiphenyl	321-60-8									15-120		
2,4,6-Tribromophenol	118-79-6									10-120		
4-Terphenyl-d14	1718-51-0									33-120		

Please Note that the RL information provided in this table is calculated using a 100% Solids factor. (Soil/Solids only)
 Please Note that the information provided in this table is subject to change at anytime at the discretion of Alpha Analytical, Inc.



8 Walkup Drive, Westborough, Massachusetts 01581 • 508-898-9220 • www.alphalab.com

Westborough, MA • Mansfield, MA • Bangor, ME • Portsmouth, NH • Mahwah, NJ • Albany, NY • Buffalo, NY • Holmes, PA



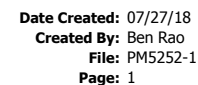

TCLP Pesticides - EPA 8081B (SOIL)

Holding Time: 14 days
Container/Sample Preservation: 1 - Glass 250ml/8oz unpreserved

[illegible]

Please Note that the RL information provided in this table is calculated using a 100% Solids factor. (Soil/Solids only)
Please Note that the information provided in this table is subject to change at anytime at the discretion of Alpha Analytical, Inc.





Created By: Ben Rao

Created By: Ben Rao

Page: 1

Page: 1

Langan Engineering & Environmental

TCLP Herbicides - EPA 8151A (SOIL)

Holding Time: 14 days

Container/Sample Preservation: 1 - Glass 250ml/8oz unpreserved

[illegible]

Please Note that the RL information provided in this table is calculated using a 100% Solids factor. (Soil/Solids only)
Please Note that the information provided in this table is subject to change at anytime at the discretion of Alpha Analytical, Inc.



8 Walkup Drive, Westborough, Massachusetts 01581 • 508-898-9220 • www.alphalab.com

Westborough, MA • Mansfield, MA • Bangor, ME • Portsmouth, NH • Mahwah, NJ • Albany, NY • Buffalo, NY • Holmes, PA



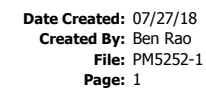

METALS by 6010D (SOIL)

Please Note that the RL information provided in this table is calculated using a 100% Solids factor. (Soil/Solids only)
Please Note that the information provided in this table is subject to change at anytime at the discretion of Alpha Analytical, Inc.





Date Created: 07/27/18
Created By: Ben Rao
File: PM5252-1
Page: 1

Langan Engineering & Environmental

METALS by 7470A (SOIL)

[illegible]

Please Note that the RL information provided in this table is calculated using a 100% Solids factor. (Soil/Solids only)
Please Note that the information provided in this table is subject to change at anytime at the discretion of Alpha Analytical, Inc.



8 Walkup Drive, Westborough, Massachusetts 01581 • 508-898-9220 • www.alphalab.com

Westborough, MA • Mansfield, MA • Bangor, ME • Portsmouth, NH • Mahwah, NJ • Albany, NY • Buffalo, NY • Holmes, PA





Date Created: 07/27/18
Created By: Ben Rao
File: PM5253-1
Page: 1

Langan Engineering & Environmental

TCL Volatiles - EPA 8260C (WATER)

Holding Time: 14 days
Container/Sample Preservation: 3 - Vial HCl preserved

Analyte	CAS #	RL	MDL	Units	LCS Criteria	LCS RPD	MS Criteria	MS RPD	Duplicate RPD	Surrogate Criteria		
Methylene chloride	75-09-2	2.5	0.7	ug/l	70-130	20	70-130	20	20			
1,1-Dichloroethane	75-34-3	2.5	0.7	ug/l	70-130	20	70-130	20	20			
Chloroform	67-66-3	2.5	0.7	ug/l	70-130	20	70-130	20	20			
Carbon tetrachloride	56-23-5	0.5	0.134	ug/l	63-132	20	63-132	20	20			
1,2-Dichloropropane	78-87-5	1	0.137	ug/l	70-130	20	70-130	20	20			
Dibromochloromethane	124-48-1	0.5	0.149	ug/l	63-130	20	63-130	20	20			
1,1,2-Trichloroethane	79-00-5	1.5	0.5	ug/l	70-130	20	70-130	20	20			
Tetrachloroethene	127-18-4	0.5	0.181	ug/l	70-130	20	70-130	20	20			
Chlorobenzene	108-90-7	2.5	0.7	ug/l	75-130	20	75-130	20	20			
Trichlorofluoromethane	75-69-4	2.5	0.7	ug/l	62-150	20	62-150	20	20			
1,2-Dichloroethane	107-06-2	0.5	0.132	ug/l	70-130	20	70-130	20	20			
1,1,1-Trichloroethane	71-55-6	2.5	0.7	ug/l	67-130	20	67-130	20	20			
Bromodichloromethane	75-27-4	0.5	0.192	ug/l	67-130	20	67-130	20	20			
trans-1,3-Dichloropropene	10061-02-6	0.5	0.164	ug/l	70-130	20	70-130	20	20			
cis-1,3-Dichloropropene	10061-01-5	0.5	0.144	ug/l	70-130	20	70-130	20	20			
1,3-Dichloropropene, Total	542-75-6	0.5	0.144	ug/l				20	20			
1,3-Dichloropropene, Total	542-75-6	0.5	0.144	ug/l				20	20			
1,1-Dichloropropene	563-58-6	2.5	0.7	ug/l	70-130	20	70-130	20	20			
Bromoform	75-25-2	2	0.65	ug/l	54-136	20	54-136	20	20			
1,1,2,2-Tetrachloroethane	79-34-5	0.5	0.167	ug/l	67-130	20	67-130	20	20			
Benzene	71-43-2	0.5	0.159	ug/l	70-130	20	70-130	20	20			
Toluene	108-88-3	2.5	0.7	ug/l	70-130	20	70-130	20	20			
Ethylbenzene	100-41-4	2.5	0.7	ug/l	70-130	20	70-130	20	20			
Chloromethane	74-87-3	2.5	0.7	ug/l	64-130	20	64-130	20	20			
Bromomethane	74-83-9	2.5	0.7	ug/l	39-139	20	39-139	20	20			
Vinyl chloride	75-01-4	1	0.0714	ug/l	55-140	20	55-140	20	20			
Chloroethane	75-00-3	2.5	0.7	ug/l	55-138	20	55-138	20	20			
1,1-Dichloroethene	75-35-4	0.5	0.169	ug/l	61-145	20	61-145	20	20			
trans-1,2-Dichloroethene	156-60-5	2.5	0.7	ug/l	70-130	20	70-130	20	20			
Trichloroethene	79-01-6	0.5	0.175	ug/l	70-130	20	70-130	20	20			
1,2-Dichlorobenzene	95-50-1	2.5	0.7	ug/l	70-130	20	70-130	20	20			
1,3-Dichlorobenzene	541-73-1	2.5	0.7	ug/l	70-130	20	70-130	20	20			
1,4-Dichlorobenzene	106-46-7	2.5	0.7	ug/l	70-130	20	70-130	20	20			
Methyl tert butyl ether	1634-04-4	2.5	0.7	ug/l	63-130	20	63-130	20	20			
p/m-Xylene	179601-23-1	2.5	0.7	ug/l	70-130	20	70-130	20	20			
o-Xylene	95-47-6	2.5	0.7	ug/l	70-130	20	70-130	20	20			
Xylene (Total)	1330-20-7	2.5	0.7	ug/l				20	20			
Xylene (Total)	1330-20-7	2.5	0.7	ug/l				20	20			
cis-1,2-Dichloroethene	156-59-2	2.5	0.7	ug/l	70-130	20	70-130	20	20			
1,2-Dichloroethene (total)	540-59-0	2.5	0.7	ug/l				20	20			
1,2-Dichloroethene (total)	540-59-0	2.5	0.7	ug/l				20	20			
Dibromomethane	74-95-3	5	1	ug/l	70-130	20	70-130	20	20			

Please Note that the RL information provided in this table is calculated using a 100% Solids factor. (Soil/Solids only)
Please Note that the information provided in this table is subject to change at anytime at the discretion of Alpha Analytical, Inc.



8 Walkup Drive, Westborough, Massachusetts 01581 • 508-898-9220 • www.alphalab.com

Westborough, MA • Mansfield, MA • Bangor, ME • Portsmouth, NH • Mahwah, NJ • Albany, NY • Buffalo, NY • Holmes, PA





Date Created: 07/27/18
Created By: Ben Rao
File: PM5253-1
Page: 2

Langan Engineering & Environmental

TCL Volatiles - EPA 8260C (WATER)

Holding Time: 14 days
Container/Sample Preservation: 3 - Vial HCl preserved

Analyte	CAS #	RL	MDL	Units	LCS Criteria	LCS RPD	MS Criteria	MS RPD	Duplicate RPD	Surrogate Criteria		
1,2,3-Trichloropropane	96-18-4	2.5	0.7	ug/l	64-130	20	64-130	20	20			
Acrylonitrile	107-13-1	5	1.5	ug/l	70-130	20	70-130	20	20			
Styrene	100-42-5	2.5	0.7	ug/l	70-130	20	70-130	20	20			
Dichlorodifluoromethane	75-71-8	5	1	ug/l	36-147	20	36-147	20	20			
Acetone	67-64-1	5	1.46	ug/l	58-148	20	58-148	20	20			
Carbon disulfide	75-15-0	5	1	ug/l	51-130	20	51-130	20	20			
2-Butanone	78-93-3	5	1.94	ug/l	63-138	20	63-138	20	20			
Vinyl acetate	108-05-4	5	1	ug/l	70-130	20	70-130	20	20			
4-Methyl-2-pentanone	108-10-1	5	1	ug/l	59-130	20	59-130	20	20			
2-Hexanone	591-78-6	5	1	ug/l	57-130	20	57-130	20	20			
Bromochloromethane	74-97-5	2.5	0.7	ug/l	70-130	20	70-130	20	20			
2,2-Dichloropropane	594-20-7	2.5	0.7	ug/l	63-133	20	63-133	20	20			
1,2-Dibromoethane	106-93-4	2	0.65	ug/l	70-130	20	70-130	20	20			
1,3-Dichloropropane	142-28-9	2.5	0.7	ug/l	70-130	20	70-130	20	20			
1,1,1,2-Tetrachloroethane	630-20-6	2.5	0.7	ug/l	64-130	20	64-130	20	20			
Bromobenzene	108-86-1	2.5	0.7	ug/l	70-130	20	70-130	20	20			
n-Butylbenzene	104-51-8	2.5	0.7	ug/l	53-136	20	53-136	20	20			
sec-Butylbenzene	135-98-8	2.5	0.7	ug/l	70-130	20	70-130	20	20			
tert-Butylbenzene	98-06-6	2.5	0.7	ug/l	70-130	20	70-130	20	20			
o-Chlorotoluene	95-49-8	2.5	0.7	ug/l	70-130	20	70-130	20	20			
p-Chlorotoluene	106-43-4	2.5	0.7	ug/l	70-130	20	70-130	20	20			
1,2-Dibromo-3-chloropropane	96-12-8	2.5	0.7	ug/l	41-144	20	41-144	20	20			
Hexachlorobutadiene	87-68-3	2.5	0.7	ug/l	63-130	20	63-130	20	20			
Isopropylbenzene	98-82-8	2.5	0.7	ug/l	70-130	20	70-130	20	20			
p-Isopropyltoluene	99-87-6	2.5	0.7	ug/l	70-130	20	70-130	20	20			
Naphthalene	91-20-3	2.5	0.7	ug/l	70-130	20	70-130	20	20			
n-Propylbenzene	103-65-1	2.5	0.7	ug/l	69-130	20	69-130	20	20			
1,2,3-Trichlorobenzene	87-61-6	2.5	0.7	ug/l	70-130	20	70-130	20	20			
1,2,4-Trichlorobenzene	120-82-1	2.5	0.7	ug/l	70-130	20	70-130	20	20			
1,3,5-Trimethylbenzene	108-67-8	2.5	0.7	ug/l	64-130	20	64-130	20	20			
1,2,4-Trimethylbenzene	95-63-6	2.5	0.7	ug/l	70-130	20	70-130	20	20			
1,4-Dioxane	123-91-1	250	60.8	ug/l	56-162	20	56-162	20	20			
1,4-Diethylbenzene	105-05-5	2	0.7	ug/l	70-130	20	70-130	20	20			
4-Ethyltoluene	622-96-8	2	0.7	ug/l	70-130	20	70-130	20	20			
1,2,4,5-Tetramethylbenzene	95-93-2	2	0.542	ug/l	70-130	20	70-130	20	20			
Ethyl ether	60-29-7	2.5	0.7	ug/l	59-134	20	59-134	20	20			
trans-1,4-Dichloro-2-butene	110-57-6	2.5	0.7	ug/l	70-130	20	70-130	20	20			
1,2-Dichloroethane-d4	17060-07-0									70-130		
Toluene-d8	2037-26-5									70-130		
4-Bromofluorobenzene	460-00-4									70-130		
Dibromofluoromethane	1868-53-7									70-130		

Please Note that the RL information provided in this table is calculated using a 100% Solids factor. (Soil/Solids only)
Please Note that the information provided in this table is subject to change at anytime at the discretion of Alpha Analytical, Inc.



8 Walkup Drive, Westborough, Massachusetts 01581 • 508-898-9220 • www.alphalab.com

Westborough, MA • Mansfield, MA • Bangor, ME • Portsmouth, NH • Mahwah, NJ • Albany, NY • Buffalo, NY • Holmes, PA



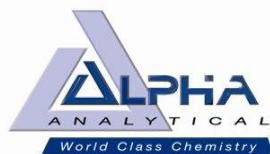

Date Created: 07/27/18
Created By: Ben Rao
File: PM5253-1
Page: 1

Langan Engineering & Environmental

NYTCL Semivolatiles - EPA 8270D (WATER)

Holding Time: 7 days

Container/Sample Preservation: 2 - Amber 1000ml unpreserved

Analyte	CAS #	RL	MDL	Units	LCS Criteria	LCS RPD	MS Criteria	MS RPD	Duplicate RPD	Surrogate Criteria		
Acenaphthene	83-32-9	2	0.591	ug/l	37-111	30	37-111	30	30			
1,2,4-Trichlorobenzene	120-82-1	5	0.661	ug/l	39-98	30	39-98	30	30			
Hexachlorobenzene	118-74-1	2	0.579	ug/l	40-140	30	40-140	30	30			
Bis(2-chloroethyl)ether	111-44-4	2	0.669	ug/l	40-140	30	40-140	30	30			
2-Chloronaphthalene	91-58-7	2	0.64	ug/l	40-140	30	40-140	30	30			
1,2-Dichlorobenzene	95-50-1	2	0.732	ug/l	40-140	30	40-140	30	30			
1,3-Dichlorobenzene	541-73-1	2	0.688	ug/l	40-140	30	40-140	30	30			
1,4-Dichlorobenzene	106-46-7	2	0.708	ug/l	36-97	30	36-97	30	30			
3,3'-Dichlorobenzidine	91-94-1	5	1.39	ug/l	40-140	30	40-140	30	30			
2,4-Dinitrotoluene	121-14-2	5	0.845	ug/l	48-143	30	48-143	30	30			
2,6-Dinitrotoluene	606-20-2	5	1.12	ug/l	40-140	30	40-140	30	30			
Fluoranthene	206-44-0	2	0.568	ug/l	40-140	30	40-140	30	30			
4-Chlorophenyl phenyl ether	7005-72-3	2	0.625	ug/l	40-140	30	40-140	30	30			
4-Bromophenyl phenyl ether	101-55-3	2	0.731	ug/l	40-140	30	40-140	30	30			
Bis(2-chloroisopropyl)ether	108-60-1	2	0.696	ug/l	40-140	30	40-140	30	30			
Bis(2-chloroethoxy)methane	111-91-1	5	0.626	ug/l	40-140	30	40-140	30	30			
Hexachlorobutadiene	87-68-3	2	0.717	ug/l	40-140	30	40-140	30	30			
Hexachlorocyclopentadiene	77-47-4	20	7.84	ug/l	40-140	30	40-140	30	30			
Hexachloroethane	67-72-1	2	0.682	ug/l	40-140	30	40-140	30	30			
Isophorone	78-59-1	5	0.601	ug/l	40-140	30	40-140	30	30			
Naphthalene	91-20-3	2	0.68	ug/l	40-140	30	40-140	30	30			
Nitrobenzene	98-95-3	2	0.753	ug/l	40-140	30	40-140	30	30			
NitrosoDiPhenylAmine(NDPA)/DPA	86-30-6	2	0.644	ug/l	40-140	30	40-140	30	30			
n-Nitrosodi-n-propylamine	621-64-7	5	0.7	ug/l	29-132	30	29-132	30	30			
Bis(2-Ethylhexyl)phthalate	117-81-7	3	0.91	ug/l	40-140	30	40-140	30	30			
Butyl benzyl phthalate	85-68-7	5	1.26	ug/l	40-140	30	40-140	30	30			
Di-n-butylphthalate	84-74-2	5	0.689	ug/l	40-140	30	40-140	30	30			
Di-n-octylphthalate	117-84-0	5	1.14	ug/l	40-140	30	40-140	30	30			
Diethyl phthalate	84-66-2	5	0.628	ug/l	40-140	30	40-140	30	30			
Dimethyl phthalate	131-11-3	5	0.65	ug/l	40-140	30	40-140	30	30			
Benzo(a)anthracene	56-55-3	2	0.61	ug/l	40-140	30	40-140	30	30			
Benzo(a)pyrene	50-32-8	2	0.539	ug/l	40-140	30	40-140	30	30			
Benzo(b)fluoranthene	205-99-2	2	0.635	ug/l	40-140	30	40-140	30	30			
Benzo(k)fluoranthene	207-08-9	2	0.597	ug/l	40-140	30	40-140	30	30			
Chrysene	218-01-9	2	0.543	ug/l	40-140	30	40-140	30	30			
Acenaphthylene	208-96-8	2	0.658	ug/l	45-123	30	45-123	30	30			
Anthracene	120-12-7	2	0.645	ug/l	40-140	30	40-140	30	30			
Benzo(ghi)perylene	191-24-2	2	0.611	ug/l	40-140	30	40-140	30	30			
Fluorene	86-73-7	2	0.619	ug/l	40-140	30	40-140	30	30			
Phenanthrene	85-01-8	2	0.613	ug/l	40-140	30	40-140	30	30			
Dibenzo(a,h)anthracene	53-70-3	2	0.548	ug/l	40-140	30	40-140	30	30			
Indeno(1,2,3-cd)Pyrene	193-39-5	2	0.707	ug/l	40-140	30	40-140	30	30			

Please Note that the RL information provided in this table is calculated using a 100% Solids factor. (Soil/Solids only)
Please Note that the information provided in this table is subject to change at anytime at the discretion of Alpha Analytical, Inc.



8 Walkup Drive, Westborough, Massachusetts 01581 • 508-898-9220 • www.alphalab.com

Westborough, MA • Mansfield, MA • Bangor, ME • Portsmouth, NH • Mahwah, NJ • Albany, NY • Buffalo, NY • Holmes, PA



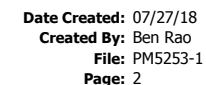

NYTCL Semivolatiles - EPA 8270D (WATER)

Holding Time: 7 days

Container/Sample Preservation: 2 - Amber 1000ml unpreserved

[illegible]

Please Note that the RL information provided in this table is calculated using a 100% Solids factor. (Soil/Solids only)
Please Note that the information provided in this table is subject to change at anytime at the discretion of Alpha Analytical, Inc.



Westborough, MA • Mansfield, MA • Bangor, ME • Portsmouth, NH • Mahwah, NJ • Albany, NY • Buffalo, NY • Holmes, PA



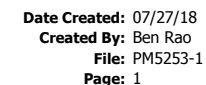

NYTCL Semivolatiles -EPA 8270D-SIM (WATER)

Holding Time: 7 days

Container/Sample Preservation: 2 - Amber 1000ml unpreserved

[illegible]

Please Note that the RL information provided in this table is calculated using a 100% Solids factor. (Soil/Solids only)
Please Note that the information provided in this table is subject to change at anytime at the discretion of Alpha Analytical, Inc.



Westborough, MA • Mansfield, MA • Bangor, ME • Portsmouth, NH • Mahwah, NJ • Albany, NY • Buffalo, NY • Holmes, PA



TCL Pesticides - EPA 8081B (WATER)

Holding Time: 7 days

Container/Sample Preservation: 2 - Amber 120ml unpreserved

[illegible]

Please Note that the RL information provided in this table is calculated using a 100% Solids factor. (Soil/Solids only)
Please Note that the information provided in this table is subject to change at anytime at the discretion of Alpha Analytical, Inc.



8 Walkup Drive, Westborough, Massachusetts 01581 • 508-898-9220 • www.alphalab.com

Westborough, MA • Mansfield, MA • Bangor, ME • Portsmouth, NH • Mahwah, NJ • Albany, NY • Buffalo, NY • Holmes, PA

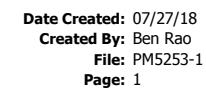

**Herbicides -EPA 8151A (WATER)**

Holding Time: 7 days

Container/Sample Preservation: 2 - Amber 1000ml unpreserved

[illegible]

Please Note that the RL information provided in this table is calculated using a 100% Solids factor. (Soil/Solids only)
Please Note that the information provided in this table is subject to change at anytime at the discretion of Alpha Analytical, Inc.



Westborough, MA • Mansfield, MA • Bangor, ME • Portsmouth, NH • Mahwah, NJ • Albany, NY • Buffalo, NY • Holmes, PA



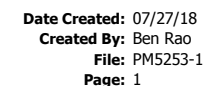

TCL PCBs - EPA 8082A (WATER)

Container/Sample Preservation: 2 - Amber 1000ml unpreserved

[illegible]

Please Note that the RL information provided in this table is calculated using a 100% Solids factor. (Soil/Solids only)
Please Note that the information provided in this table is subject to change at anytime at the discretion of Alpha Analytical, Inc.



Westborough, MA • Mansfield, MA • Bangor, ME • Portsmouth, NH • Mahwah, NJ • Albany, NY • Buffalo, NY • Holmes, PA



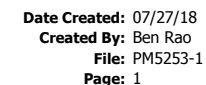

METALS by 6020B (WATER)

Please Note that the RL information provided in this table is calculated using a 100% Solids factor. (Soil/Solids only)
Please Note that the information provided in this table is subject to change at anytime at the discretion of Alpha Analytical, Inc.



Westborough, MA • Mansfield, MA • Bangor, ME • Portsmouth, NH • Mahwah, NJ • Albany, NY • Buffalo, NY • Holmes, PA





Date Created: 07/27/18
Created By: Ben Rao
File: PM5253-1
Page: 1

Langan Engineering & Environmental

METALS by 7470A (WATER)

[illegible]

Please Note that the RL information provided in this table is calculated using a 100% Solids factor. (Soil/Solids only)
Please Note that the information provided in this table is subject to change at anytime at the discretion of Alpha Analytical, Inc.



8 Walkup Drive, Westborough, Massachusetts 01581 • 508-898-9220 • www.alphalab.com

Westborough, MA • Mansfield, MA • Bangor, ME • Portsmouth, NH • Mahwah, NJ • Albany, NY • Buffalo, NY • Holmes, PA





Date Created: 07/27/18
Created By: Ben Rao
File: PM5253-1
Page: 1

Langan Engineering & Environmental

WETCHEM (WATER)

[illegible]

Please Note that the RL information provided in this table is calculated using a 100% Solids factor. (Soil/Solids only)
Please Note that the information provided in this table is subject to change at anytime at the discretion of Alpha Analytical, Inc.



8 Walkup Drive, Westborough, Massachusetts 01581 • 508-898-9220 • www.alphalab.com

Westborough, MA • Mansfield, MA • Bangor, ME • Portsmouth, NH • Mahwah, NJ • Albany, NY • Buffalo, NY • Holmes, PA





Date Created: 07/27/18
Created By: Ben Rao

File: PM5253-1

Page: 1

Langan Engineering & Environmental

TPH by GC-FID Quantitation Only (WATER)

Holding Time: 7 days

Container/Sample Preservation: 2 - Amber 1000ml unpreserved

[illegible]

Please Note that the RL information provided in this table is calculated using a 100% Solids factor. (Soil/Solids only)
Please Note that the information provided in this table is subject to change at anytime at the discretion of Alpha Analytical, Inc.



8 Walkup Drive, Westborough, Massachusetts 01581 • 508-898-9220 • www.alphalab.com

Westborough, MA • Mansfield, MA • Bangor, ME • Portsmouth, NH • Mahwah, NJ • Albany, NY • Buffalo, NY • Holmes, PA





Date Created: 07/27/18
Created By: Ben Rao

File: PM5253-1

Page: 1

Langan Engineering & Environmental

TPH - Gasoline Range Organics (WATER)

Holding Time: 14 days

Container/Sample Preservation: 3 - Vial HCl preserved

[illegible]

Please Note that the RL information provided in this table is calculated using a 100% Solids factor. (Soil/Solids only)
Please Note that the information provided in this table is subject to change at anytime at the discretion of Alpha Analytical, Inc.



8 Walkup Drive, Westborough, Massachusetts 01581 • 508-898-9220 • www.alphalab.com

Westborough, MA • Mansfield, MA • Bangor, ME • Portsmouth, NH • Mahwah, NJ • Albany, NY • Buffalo, NY • Holmes, PA



Method	Analyte	Units	Reporting Limit		Method	Analyte	Units	Reporting Limit
TO15	Dichlorodifluoromethane	ug/m3	0.989		TO15	Dichlorodifluoromethane	ppbV	0.2
TO15	Chloromethane	ug/m3	0.413		TO15	Chloromethane	ppbV	0.2
TO15	Freon-114	ug/m3	1.4		TO15	Freon-114	ppbV	0.2
TO15	1,3-Butadiene	ug/m3	0.442		TO15	1,3-Butadiene	ppbV	0.2
TO15	Bromomethane	ug/m3	0.777		TO15	Bromomethane	ppbV	0.2
TO15	Chloroethane	ug/m3	0.528		TO15	Chloroethane	ppbV	0.2
TO15	Ethanol	ug/m3	9.42		TO15	Ethanol	ppbV	5
TO15	Vinyl bromide	ug/m3	0.874		TO15	Vinyl bromide	ppbV	0.2
TO15	Acetone	ug/m3	2.38		TO15	Acetone	ppbV	1
TO15	Trichlorofluoromethane	ug/m3	1.12		TO15	Trichlorofluoromethane	ppbV	0.2
TO15	Isopropanol	ug/m3	1.23		TO15	Isopropanol	ppbV	0.5
TO15	Tertiary butyl Alcohol	ug/m3	1.52		TO15	Tertiary butyl Alcohol	ppbV	0.5
TO15	Methylene chloride	ug/m3	1.74		TO15	Methylene chloride	ppbV	0.5
TO15	3-Chloropropene	ug/m3	0.626		TO15	3-Chloropropene	ppbV	0.2
TO15	Carbon disulfide	ug/m3	0.623		TO15	Carbon disulfide	ppbV	0.2
TO15	Freon-113	ug/m3	1.53		TO15	Freon-113	ppbV	0.2
TO15	trans-1,2-Dichloroethene	ug/m3	0.793		TO15	trans-1,2-Dichloroethene	ppbV	0.2
TO15	1,1-Dichloroethane	ug/m3	0.809		TO15	1,1-Dichloroethane	ppbV	0.2
TO15	Methyl tert butyl ether	ug/m3	0.721		TO15	Methyl tert butyl ether	ppbV	0.2
TO15	2-Butanone	ug/m3	1.47		TO15	2-Butanone	ppbV	0.5
TO15	Ethyl Acetate	ug/m3	1.8		TO15	Ethyl Acetate	ppbV	0.5
TO15	Chloroform	ug/m3	0.977		TO15	Chloroform	ppbV	0.2
TO15	Tetrahydrofuran	ug/m3	1.47		TO15	Tetrahydrofuran	ppbV	0.5
TO15	1,2-Dichloroethane	ug/m3	0.809		TO15	1,2-Dichloroethane	ppbV	0.2
TO15	n-Hexane	ug/m3	0.705		TO15	n-Hexane	ppbV	0.2
TO15	Benzene	ug/m3	0.639		TO15	Benzene	ppbV	0.2
TO15	Cyclohexane	ug/m3	0.688		TO15	Cyclohexane	ppbV	0.2
TO15	1,2-Dichloropropane	ug/m3	0.924		TO15	1,2-Dichloropropane	ppbV	0.2
TO15	Bromodichloromethane	ug/m3	1.34		TO15	Bromodichloromethane	ppbV	0.2
TO15	1,4-Dioxane	ug/m3	0.721		TO15	1,4-Dioxane	ppbV	0.2
TO15	2,2,4-Trimethylpentane	ug/m3	0.934		TO15	2,2,4-Trimethylpentane	ppbV	0.2
TO15	Heptane	ug/m3	0.82		TO15	Heptane	ppbV	0.2
TO15	cis-1,3-Dichloropropene	ug/m3	0.908		TO15	cis-1,3-Dichloropropene	ppbV	0.2
TO15	4-Methyl-2-pentanone	ug/m3	2.05		TO15	4-Methyl-2-pentanone	ppbV	0.5
TO15	trans-1,3-Dichloropropene	ug/m3	0.908		TO15	trans-1,3-Dichloropropene	ppbV	0.2
TO15	1,1,2-Trichloroethane	ug/m3	1.09		TO15	1,1,2-Trichloroethane	ppbV	0.2
TO15	Toluene	ug/m3	0.754		TO15	Toluene	ppbV	0.2
TO15	2-Hexanone	ug/m3	0.82		TO15	2-Hexanone	ppbV	0.2
TO15	Dibromochloromethane	ug/m3	1.7		TO15	Dibromochloromethane	ppbV	0.2
TO15	1,2-Dibromoethane	ug/m3	1.54		TO15	1,2-Dibromoethane	ppbV	0.2
TO15	Chlorobenzene	ug/m3	0.921		TO15	Chlorobenzene	ppbV	0.2
TO15	Ethylbenzene	ug/m3	0.869		TO15	Ethylbenzene	ppbV	0.2
TO15	p/m-Xylene	ug/m3	1.74		TO15	p/m-Xylene	ppbV	0.4
TO15	Bromoform	ug/m3	2.07		TO15	Bromoform	ppbV	0.2
TO15	Styrene	ug/m3	0.852		TO15	Styrene	ppbV	0.2
TO15	1,1,2,2-Tetrachloroethane	ug/m3	1.37		TO15	1,1,2,2-Tetrachloroethane	ppbV	0.2
TO15	o-Xylene	ug/m3	0.869		TO15	o-Xylene	ppbV	0.2
TO15	4-Ethyltoluene	ug/m3	0.983		TO15	4-Ethyltoluene	ppbV	0.2
TO15	1,3,5-Trimethylbenzene	ug/m3	0.983		TO15	1,3,5-Trimethylbenzene	ppbV	0.2
TO15	1,2,4-Trimethylbenzene	ug/m3	0.983		TO15	1,2,4-Trimethylbenzene	ppbV	0.2
TO15	Benzyl chloride	ug/m3	1.04		TO15	Benzyl chloride	ppbV	0.2
TO15	1,3-Dichlorobenzene	ug/m3	1.2		TO15	1,3-Dichlorobenzene	ppbV	0.2
TO15	1,4-Dichlorobenzene	ug/m3	1.2		TO15	1,4-Dichlorobenzene	ppbV	0.2
TO15	1,2-Dichlorobenzene	ug/m3	1.2		TO15	1,2-Dichlorobenzene	ppbV	0.2
TO15	1,2,4-Trichlorobenzene	ug/m3	1.48		TO15	1,2,4-Trichlorobenzene	ppbV	0.2
TO15	Hexachlorobutadiene	ug/m3	2.13		TO15	Hexachlorobutadiene	ppbV	0.2
TO15-SIM	Vinyl chloride	ug/m3	0.051		TO15-SIM	Vinyl chloride	ppbV	0.02
TO15-SIM	1,1-Dichloroethene	ug/m3	0.079		TO15-SIM	1,1-Dichloroethene	ppbV	0.02
TO15-SIM	cis-1,2-Dichloroethene	ug/m3	0.079		TO15-SIM	cis-1,2-Dichloroethene	ppbV	0.02
TO15-SIM	1,1,1-Trichloroethane	ug/m3	0.109		TO15-SIM	1,1,1-Trichloroethane	ppbV	0.02
TO15-SIM	Carbon tetrachloride	ug/m3	0.126		TO15-SIM	Carbon tetrachloride	ppbV	0.02
TO15-SIM	Trichloroethene	ug/m3	0.107		TO15-SIM	Trichloroethene	ppbV	0.02
TO15-SIM	Tetrachloroethene	ug/m3	0.136		TO15-SIM	Tetrachloroethene	ppbV	0.02

ATTACHMENT C

Analytical Methods/Quality Assurance Summary Tables

ANALYTICAL METHODS/QUALITY ASSURANCE SUMMARY TABLE

Matrix Type	Field Parameters	Laboratory Parameters	Analytical Methods	Sample Preservation	Sample Container Volume and Type	Sample Hold Time	Field Duplicate Samples	Field Blank Samples	Trip Blank Samples	Ambient Air Samples	MS/MSD Samples
Soil	Total VOCs via PID	Part 375 + TCL VOCs	EPA 8260C	Cool to 4°C	Two 40-ml VOC vials with 5ml H ₂ O, one with MeOH or 3 En Core Samplers (separate container for % solids)	14 days	1 per 20 samples (minimum 1)	1 per 20 samples (minimum 1)	NA	NA	1 per 20 samples
		Part 375 + TCL SVOCs	EPA 8270D	Cool to 4°C	4 oz. amber glass jar	14 days extract, 40 days after extraction to analysis					
		Part 375 + TAL Metals + Cyanide	EPA 6010C, EPA 7470A, EPA 7196A, EPA 9014/9010C	Cool to 4°C	2 oz. amber glass jar	6 months, except mercury 28 days					
		Part 375 + TCL Pesticides	EPA 8081B	Cool to 4°C	4 oz. amber glass jar	14 days extract, 40 days after extraction to analysis					
		Part 375 + TCL PCBs	EPA 8082A	Cool to 4°C	4 oz. amber glass jar	14 days extract, 40 days after extraction to analysis					
Groundwater	Temperature, Turbidity, pH, ORP, Conductivity, DO	Part 375 + TCL VOCs	EPA 8260C	Cool to 4°C; HCl to pH <2;no headspace	Three 40-mL VOC vials with Teflon®-lined cap	Analyze within 14 days of collection	1 per 20 samples (minimum 1)	1 per 20 samples (minimum 1)	1 per shipment of VOC samples	NA	1 per 20 samples
		Part 375 + TCL SVOCs	EPA 8270D	Cool to 4°C	Two 1-Liter amber glass	7 days to extract, 40 days after extraction to analysis					
		Part 375 + TAL Metals	EPA 6010C, EPA 7470A	HNO ₃	250 ml plastic	6 months, except Mercury 28 days					
		Hexavalent Chromium	EPA 7196A	Cool to 4°C	250 ml plastic	24 hours					
		Cyanide	SM 4500 C/E	NaOH plus 0.6g ascorbic acid	250 ml plastic	14 days					
		Part 375 + TCL Pesticides	EPA 8081B	Cool to 4°C	Two 1-Liter Amber Glass for Pesticides/PCB	7 days to extract, 40 days after extraction to analysis					
		PCBs	EPA 8082A	Cool to 4°C		7 days to extract, 40 days after extraction to analysis					
Soil Vapor	Total VOCs, Oxygen, LEL, CO, and H ₂ S, with MultiGas Meter	TO-15 Listed VOCs	TO-15	Ambient Temperature	2.7-Liter Summa Canister	Analyze within 30 days of collection	1 per 20 samples (minimum 1)	NA	NA	1 per 10 samples (minimum 1)	NA
Ambient/Indoor Air	Total VOCs via PID				6-Liter Summa Canister		NA				

Notes:
1. PID - Photoionization Detector
2. VOC - Volatile organic compound
3. EPA - Environmental Protection Agency
4. TCL - Target compound list
5. TAL - Target analyte list
6. ORP - Oxidation reduction potential
7. DO - Dissolved oxygen
8. LEL - Lower explosive limit
9. CO -Carbon monoxide
10. H₂S - Hydrogen sulfide

ATTACHMENT D

Sample Nomenclature

SOP #01 – Sample Nomenclature

INTRODUCTION

The Langan Environmental Group conducts an assortment of site investigations where samples (Vapor, Solids, and Aqueous) are collected and submitted to analytical laboratories for analysis. The results of which are then evaluated and entered into a data base allowing quick submittal to the state regulatory authority (New York State Division of Environmental Conservation [NYSDEC]). In addition, Langan is linking their data management system to graphic and analytical software to enable efficient evaluation of the data as well as creating client-ready presentational material.

SCOPE AND APPLICATION

This Standard Operating Procedure (SOP) is applicable to the general framework for labeling vapor, solid (soil) and aqueous (groundwater) samples that will be submitted for laboratory analysis. The nomenclature being introduced is designed to meet the NYSDEC EQulS standard and has been incorporated into Langan software scripts to assist project personnel in processing the data. While this SOP is applicable to all site investigation; unanticipated conditions may arise which may require considerable flexibility in complying with this SOP. Therefore, guidance provided in this SOP is presented in terms of general steps and strategies that should be applied; but deviation from this SOP must be reported to the Project Manager (PM) immediately.

GENERAL SAMPLE IDENTIFICATION CONSIDERATIONS

Sample Labels

All sample ware must have a label. Recall that when you are using the Encore™ samples (see below); they are delivered in plastic lined foil bags. You are to label the bags¹:



All other samples containers including Terra Cores™ must be labeled with laboratory provided self-adhesive labels.

Quick Breakdown of Sample Format

The general format for sample nomenclature is:

¹Both Alpha and York laboratories permit the combining of the three Encore™ into a single bag. This may not be appropriate for all laboratories so please confirm with the labs themselves

LLNN_ID

Where

LL is a grouping of two (2) to four (4) letters signifying the sample media source. In older nomenclature SOPs this portion of the sample identification is commonly referred to as the *Sample Investigation Code*

NN represents a two digit number identifying the specific sample location or sample sequence number

_ (underscore) is required between the sample lettering and numeric identification and additional modifying data that determines the date of sampling or the depth of the sample interval

ID is a modifier specific to the sample type media (depth of soil sample or date of groundwater sample)

LL – Sample Investigation Code

Langan has devised a list of two to four letters to insure a quick ability to identify the sample investigation.

Code	Investigation
AA	Ambient Air
DS	Drum
EPB	Endpoint Location - Bottom (Excavation)
EPSW	Endpoint Location - Sidewall (Excavation)
FP	Free Product
IA	Indoor Air
IDW	Investigation Derived Waste (Soil Pile)
MW	Monitoring Well (Permanent)
SB	Soil Boring
SG	Staff Gauge (Stream Gauging)
SL	Sludge
SV	Soil Vapor Point
SVE	Soil Vapor Extraction Well
SW	Surface Water
TMW	Temporary Monitoring Well
TP	Test Pit (Excavated Material from Test Pit Not Associated With Sidewall or Bottom Samples)
WC	Waste Characterization Boring
COMP	Composite Sample
TB	Trip Blank (QA/QC Sampling – All Investigations)
FB	Field Blank (QA/QC Sampling – All Investigations)
DUP	Duplicate (QA/QC Sampling – All Investigations)

NN – Numeric Identifier

The two digit number that follows the sample investigation code (LL) identifies the specific sample based on the soil boring, monitoring well, endpoint or other location identification. For a subset of samples

where there is no specific location identifier, the two digit number is the sequence number for the sample submitted. For example, an aqueous sample from a monitoring well identified as MW-1 would have the sample investigation code of MW and the numeric identifier as 01. Note there is no hyphen. The same can be done for soil borings, a soil sample collected from soil boring 9 (SB-9) would be have the LLNN identification of SB09 (again, no hyphen).

Note however that there is a subset of samples related to laboratory analytical quality assurance, among these includes TB, FB, and DUP. On many investigations, the Scope will require multiple collections of these types of samples, therefore the numerical number represents the sequence sample count where the first sample is 01, the second sample is 02, and the third sample is 03 and so on.

_ Underscore

The underscore is required. It separates the investigation code and numeric identifier from the modifier specific to the sample itself. Note that every effort should be made to insure that the underscore is clear on the sample label and chain of custody (COC).

ID – Modifier Specific to Type Media

Each sample investigation code and numeric identifier is further modified by an ID specific to the sample type media. In general, soil samples (soil borings or endpoint samples) use an ID that indicates the depth at which the sample was taken. Aqueous samples (groundwater or surface water samples) are identified by the date the sample was collected. Other types of samples including quality control (TB, FB, and DUP), Vapor samples (AA, IA, SV or SVE), other soil type samples (IDW, sludge, free product, drum, and others) are also identified by a date. The following rules apply to the ID when using sample depth or sample date.

Sample Depth

The sample depth must be whole numbers (no fractions) separated by a hyphen. Thus for a soil sample collected from the soil boring SB-1 from a depth of 6 feet to 8 feet, the sample would be identified as:

SB01_6-8

Unfortunately, the NYSDEC EQulS system does not accept fractions. Therefore, if your sample interval is a fraction of a foot (6.5-7.5), round up to the larger interval (6-8).

Sample Date

The sample date is always in the format of MMDDYY. Note that the year is two digits. Thus for a groundwater sample collected on July 1, 2015 from the monitoring well MW-1, the sample would be identified as:

MW01_070115

Special Cases

There are a couple of specific sample types that require further explanation.

Endpoint Sampling

End point sidewall samples are sometimes modified by magnetic direction (N, S, E, and W). For example, the first sidewall endpoint sample from the north wall of an excavation at a depth of 5 feet would be written as:

EPSW01_N_5

Again, note that the N in the identification refers to north and is separated from the prefix investigation code/numeric identifier and ID modifier suffix by underscores.

Vapor Extraction Well Sample

As with the sidewall endpoint samples, the sample name is altered by inserting a middle modifier between the prefix and suffix of the sample name. The middle modifier is used to identify the source of the sample (inlet sample port, midpoint sample port or outlet sample port). For example the midpoint port of the vapor extraction well number 1 sampled on July 1, 2015 would be written as;

SVE01_MID_070115

Matrix Spike and Matrix Spike Duplicate

On occasion, a Langan investigation will collect a sample to be used to provide the lab with a site specific medium to spike to determine the quality of the analytical method. This special case of sampling requires additional information to be used in the sample name, specifically, a suffix specifying whether the sample is the matrix spike (MS) or the matrix spike duplicate (MSD). In the following example, the sample is collected from soil boring number 1 at a depth of 2-4 feet. For the matrix spike sample:

SB01_2-4_MS

and for the matrix spike duplicate sample:

SB01_2-4_MSD

Multiple Interval Groundwater Sampling

Although not currently a common practice, low flow sampling facilitates stratigraphic sampling of a monitoring well. If the scope requires stratigraphic sampling then groundwater samples will be labeled with a lower case letter following the well number. For example, placing the pump or sampling tube at 10 feet below surface in MW01 on July 1, 2015 would require the sample to be labeled as:

MW01a_070115

While a second sample where the pump or tubing intake is placed at 20 feet would be labeled as:

MW01b_070115

Note that it is important that you record what depth the intake for each sample represents in your field notes; as this information is going to be critical to interpreting the results.

APPENDIX D

Access Agreement Letter

**37-11 30th Street Holdings LLC
C/O Slate Property Group
38 East 29th Street, 9th Floor
New York, NY 10016**

January 30, 2018

37-21 30th Street Corp., a New York Corporation
and Harvey S. Gordon, as Executor of the
Estate of Robert W. See
6 East 45th Street
New York, NY 10017

Re: Site Access to Perform Brownfield Cleanup Program Work
37-11 30th Street and 30-14 37th Avenue, Long Island City, New York 11101
Tax Block 372, Part of Lot 8, and Lot 21

Dear Sir or Madam:

37-11 30th Street Holdings LLC will be submitting an application to the Brownfield Cleanup Program (BCP) to the New York State Department of Environmental Conservation. As the BCP applicant, they are required to seek access to the property from the current property owner for acceptance into the BCP. In order to file the application, we need written permission from you to access the property throughout the BCP Project. By execution of this site access agreement letter, you are hereby allowing site access for this purpose.

Sincerely,

37-11 30th Street Holdings LLC

By: 

David Schwartz, Authorized Signatory

As Site owner, I agree to allow 37-11 30th Street Holdings LLC, and its contractors, to enter 37-11 30th Street and 30-14 37th Avenue, Long Island City, NY 11101 (Tax Block 372, Part of Lot 8, and Lot 21), which is currently owned by 37-21 30th Street Corp., a New York Corporation and Harvey S. Gordon, as Executor of the Estate of Robert W. See, to perform the required BCP investigation and/or remediation work.

**37-21 30th Street Corp., a New York
Corporation and Harvey S. Gordon, as
Executor of the Estate of Robert W. See**

By: _____

Harvey Gordon

Harvey S. Gordon Executor

APPENDIX E

Community Air Monitoring Plan (CAMP)

New York State Department of Health Generic Community Air Monitoring Plan

A Community Air Monitoring Plan (CAMP) requires real-time monitoring for volatile organic compounds (VOCs) and particulates (i.e., dust) at the downwind perimeter of each designated work area and when certain activities are in progress at contaminated sites. The CAMP is not intended for use in establishing action levels for worker respiratory protection. Rather, its intent is to provide a measure of protection for the downwind community (i.e., off-site receptors including residences and businesses and on-site workers not directly involved with the subject work activities) from potential airborne contaminant releases as a direct result of investigative and remedial work activities. The action levels specified herein require increased monitoring, corrective actions to abate emissions, and/or work shutdown. Additionally, the CAMP helps to confirm that work activities did not spread contamination off-site through the air.

The generic CAMP presented below will be sufficient to cover many, if not most, sites. Specific requirements should be reviewed for each situation in consultation with NYSDOH to ensure proper applicability. In some cases, a separate site-specific CAMP or supplement may be required. Depending upon the nature of contamination, chemical specific monitoring with appropriately-sensitive methods may be required. Depending upon the proximity of potentially exposed individuals, more stringent monitoring or response levels than those presented below may be required. Special requirements will be necessary for work within 20 feet of potentially exposed individuals or structures and for indoor work with co-located residences or facilities. These requirements should be determined in consultation with NYSDOH. Reliance on the CAMP should not preclude simple, common-sense measures to keep VOCs, dust, and odors at a minimum around the work areas.

Community Air Monitoring Plan

Depending upon the nature of known or potential contaminants at each site, real-time air monitoring for volatile organic compounds (VOCs) and/or particulate levels at the perimeter of the exclusion zone or work area will be necessary. Most sites will involve VOC and particulate monitoring; sites known to be contaminated with heavy metals alone may only require particulate monitoring. If radiological contamination is a concern, additional monitoring requirements may be necessary per consultation with appropriate NYSDEC/NYSDOH staff.

Continuous monitoring will be required at one upwind and two downwind stations for all ground intrusive activities and during the demolition of contaminated or potentially contaminated structures. Ground intrusive activities include, but are not limited to, soil/waste excavation and handling, test pitting or trenching, and the installation of soil borings or monitoring wells.

Periodic monitoring for VOCs will be required during non-intrusive activities such as the collection of soil and sediment samples or the collection of groundwater samples from existing monitoring wells. "Periodic" monitoring during sample collection might reasonably consist of taking a reading upon arrival at a sample location, monitoring while opening a well cap or overturning soil, monitoring during well baling/purging, and taking a reading prior to leaving a sample location. In some instances, depending upon the proximity of potentially exposed individuals, continuous monitoring may be required during sampling activities. Examples of such situations include groundwater sampling at wells on the curb of a busy urban street, in the midst of a public park, or adjacent to a school or residence.

VOC Monitoring, Response Levels, and Actions

Volatile organic compounds (VOCs) must be monitored at the downwind perimeter of the immediate work area (i.e., the exclusion zone) on a **continuous** bases or as otherwise specified. Upwind concentrations should be measured at the start of each workday and periodically thereafter to establish background

conditions. The monitoring work should be performed using equipment appropriate to measure the types of contaminants known or suspected to be present. The equipment should be calibrated at least daily for the contaminant(s) of concern or for an appropriate surrogate. The equipment should be capable of calculating 15-minute running average concentrations, which will be compared to the levels specified below.

- If the ambient air concentration of total organic vapors at the downwind perimeter of the work area or exclusion zone exceeds 5 parts per million (ppm) above background for the 15-minute average, work activities must be temporarily halted and monitoring continued. If the total organic vapor level readily decreases (per instantaneous readings) below 5 ppm over background, work activities can resume with continued monitoring.
- If total organic vapor levels at the downwind perimeter of the work area or exclusion zone persist at levels in excess of 5 ppm over background but less than 25 ppm, work activities must be halted, the source of vapors identified, corrective actions taken to abate emissions, and monitoring continued. After these steps, work activities can resume provided that the total organic vapor level 200 feet downwind of the exclusion zone or half the distance to the nearest potential receptor or residential/commercial structure, whichever is less – but in no case less than 20 feet, is below 5 ppm over background for the 15-minute average.
- If the organic vapor level is above 25 ppm at the perimeter of the work area, activities must be shutdown.

All 15-minute readings must be recorded and available for State (DEC and DOH) personnel to review. Instantaneous readings, if any, used for decision purposes should also be recorded.

Particulate Monitoring, Response Levels, and Actions

Particulate concentrations should be monitored **continuously** at the upwind and downwind perimeters of the exclusion zone at temporary particulate monitoring stations. The particulate monitoring should be performed using real-time monitoring equipment capable of measuring particulate matter less than 10 micrometers in size (PM-10) and capable of integrating over a period of 15 minutes (or less) for comparison to the airborne particulate action level. The equipment must be equipped with an audible alarm to indicate exceedance of the action level. In addition, fugitive dust migration should be visually assessed during all work activities.

- If the downwind PM-10 particulate level is 100 micrograms per cubic meter (mcg/m³) greater than background (upwind perimeter) for the 15-minute period or if airborne dust is observed leaving the work area, then dust suppression techniques must be employed. Work may continue with dust suppression techniques provided that downwind PM-10 particulate levels do not exceed 150 mcg/m³ above the upwind level and provided that no visible dust is migrating from the work area.
- If, after implementation of dust suppression techniques, downwind PM-10 particulate levels are greater than 150 mcg/m³ above the upwind level, work must be stopped and a re-evaluation of activities initiated. Work can resume provided that dust suppression measures and other controls are successful in reducing the downwind PM-10 particulate concentration to within 150 mcg/m³ of the upwind level and in preventing visible dust migration.

All readings must be recorded and be available for State (DEC and DOH) personnel to review.

Special Requirements for Work Within 20 Feet of Potentially Exposed Individuals or Structures

When work areas are within 20 feet of potentially exposed populations or occupied structures, the continuous monitoring locations for VOCs and particulates must reflect the nearest potentially exposed individuals and the location of ventilation system intakes for nearby structures. The use of engineering controls such as vapor/dust barriers, temporary negative-pressure enclosures, or special ventilation devices should be considered to prevent exposures related to the work activities and to control dust and odors. Consideration should be given to implementing the planned activities when potentially exposed populations are at a minimum, such as during weekends or evening hours in non-residential settings.

- If total VOC concentrations opposite the walls of occupied structures or next to intake vents exceed 1 ppm, monitoring should occur within the occupied structure(s). Background readings in the occupied spaces must be taken prior to commencement of the planned work. Any unusual background readings should be discussed with NYSDOH prior to commencement of the work.
- If total particulate concentrations opposite the walls of occupied structures or next to intake vents exceed 150 mcg/m³, work activities should be suspended until controls are implemented and are successful in reducing the total particulate concentration to 150 mcg/m³ or less at the monitoring point.
- Depending upon the nature of contamination and remedial activities, other parameters (e.g., explosivity, oxygen, hydrogen sulfide, carbon monoxide) may also need to be monitored. Response levels and actions should be pre-determined, as necessary, for each site.

Special Requirements for Indoor Work with Co-Located Residences or Facilities

Unless a self-contained, negative-pressure enclosure with proper emission controls will encompass the work area, all individuals not directly involved with the planned work must be absent from the room in which the work will occur. Monitoring requirements shall be as stated above under "Special Requirements for Work Within 20 Feet of Potentially Exposed Individuals or Structures" except that in this instance "nearby/occupied structures" would be adjacent occupied rooms. Additionally, the location of all exhaust vents in the room and their discharge points, as well as potential vapor pathways (openings conduits, etc.) relative to adjoining rooms, should be understood and the monitoring locations established accordingly. In these situations, it is strongly recommended that exhaust fans or other engineering controls be used to create negative air pressure within the work area during remedial activities. Additionally, it is strongly recommended that the planned work be implemented during hours (e.g. weekends or evenings) when building occupancy is at a minimum.