



3608 Review Avenue

3608 Review Avenue

Long Island City, NY 11101

Inquiry Number: 5504806.3

December 06, 2018

Certified Sanborn® Map Report



6 Armstrong Road, 4th floor
Shelton, CT 06484
Toll Free: 800.352.0050
www.edrnet.com

Certified Sanborn® Map Report

12/06/18

Site Name:

3608 Review Avenue
3608 Review Avenue
Long Island City, NY 11101
EDR Inquiry # 5504806.3

Client Name:

Tenen Environmental
121 West 27th Street, Suite 702
New York, NY 10001
Contact: Matthew Carroll



The Sanborn Library has been searched by EDR and maps covering the target property location as provided by Tenen Environmental were identified for the years listed below. The Sanborn Library is the largest, most complete collection of fire insurance maps. The collection includes maps from Sanborn, Bromley, Perris & Browne, Hopkins, Barlow, and others. Only Environmental Data Resources Inc. (EDR) is authorized to grant rights for commercial reproduction of maps by the Sanborn Library LLC, the copyright holder for the collection. Results can be authenticated by visiting www.edrnet.com/sanborn.

The Sanborn Library is continually enhanced with newly identified map archives. This report accesses all maps in the collection as of the day this report was generated.

Certified Sanborn Results:

Certification # BDD0-4FBC-8479

PO # NA

Project NA

Maps Provided:

2006	1995	1986	1936
2005	1994	1985	1928
2004	1993	1980	1915
2003	1992	1979	1898
2002	1991	1977	
2001	1990	1970	
1999	1989	1950	
1996	1988	1947	



Sanborn® Library search results

Certification #: BDD0-4FBC-8479

The Sanborn Library includes more than 1.2 million fire insurance maps from Sanborn, Bromley, Perris & Browne, Hopkins, Barlow and others which track historical property usage in approximately 12,000 American cities and towns. Collections searched:

- ☒ Library of Congress
- ☒ University Publications of America
- ☒ EDR Private Collection

The Sanborn Library LLC Since 1866™

Limited Permission To Make Copies

Tenen Environmental (the client) is permitted to make up to FIVE photocopies of this Sanborn Map transmittal and each fire insurance map accompanying this report solely for the limited use of its customer. No one other than the client is authorized to make copies. Upon request made directly to an EDR Account Executive, the client may be permitted to make a limited number of additional photocopies. This permission is conditioned upon compliance by the client, its customer and their agents with EDR's copyright policy; a copy of which is available upon request.

Disclaimer - Copyright and Trademark Notice

This Report contains certain information obtained from a variety of public and other sources reasonably available to Environmental Data Resources, Inc. It cannot be concluded from this Report that coverage information for the target and surrounding properties does not exist from other sources. NO WARRANTY EXPRESSED OR IMPLIED, IS MADE WHATSOEVER IN CONNECTION WITH THIS REPORT. ENVIRONMENTAL DATA RESOURCES, INC. SPECIFICALLY DISCLAIMS THE MAKING OF ANY SUCH WARRANTIES, INCLUDING WITHOUT LIMITATION, MERCHANTABILITY OR FITNESS FOR A PARTICULAR USE OR PURPOSE. ALL RISK IS ASSUMED BY THE USER. IN NO EVENT SHALL ENVIRONMENTAL DATA RESOURCES, INC. BE LIABLE TO ANYONE, WHETHER ARISING OUT OF ERRORS OR OMISSIONS, NEGLIGENCE, ACCIDENT OR ANY OTHER CAUSE, FOR ANY LOSS OF DAMAGE, INCLUDING, WITHOUT LIMITATION, SPECIAL, INCIDENTAL, CONSEQUENTIAL, OR EXEMPLARY DAMAGES. ANY LIABILITY ON THE PART OF ENVIRONMENTAL DATA RESOURCES, INC. IS STRICTLY LIMITED TO A REFUND OF THE AMOUNT PAID FOR THIS REPORT. Purchaser accepts this Report "AS IS". Any analyses, estimates, ratings, environmental risk levels or risk codes provided in this Report are provided for illustrative purposes only, and are not intended to provide, nor should they be interpreted as providing any facts regarding, or prediction or forecast of, any environmental risk for any property. Only a Phase I Environmental Site Assessment performed by an environmental professional can provide information regarding the environmental risk for any property. Additionally, the information provided in this Report is not to be construed as legal advice. Copyright 2018 by Environmental Data Resources, Inc. All rights reserved. Reproduction in any media or format, in whole or in part, of any report or map of Environmental Data Resources, Inc., or its affiliates, is prohibited without prior written permission.

EDR and its logos (including Sanborn and Sanborn Map) are trademarks of Environmental Data Resources, Inc. or its affiliates. All other trademarks used herein are the property of their respective owners.

Sanborn Sheet Key

This Certified Sanborn Map Report is based upon the following Sanborn Fire Insurance map sheets.



2006 Source Sheets

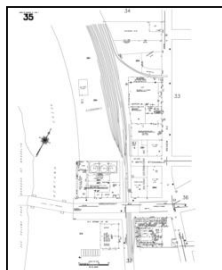

Volume 1, Sheet 35
2006



Volume 1, Sheet 36
2006



Volume 1, Sheet 37
2006

2005 Source Sheets

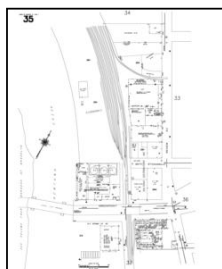

Volume 1, Sheet 35
2005



Volume 1, Sheet 36
2005

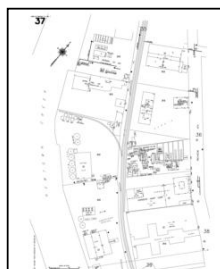

Volume 1, Sheet 37
2005

2004 Source Sheets



Volume 1, Sheet 35
2004



Volume 1, Sheet 36
2004

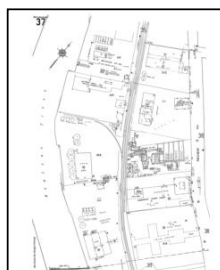

Volume 1, Sheet 37
2004

2003 Source Sheets



Volume 1, Sheet 35
2003



Volume 1, Sheet 36
2003

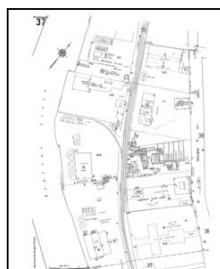

Volume 1, Sheet 37
2003

Sanborn Sheet Key

This Certified Sanborn Map Report is based upon the following Sanborn Fire Insurance map sheets.



2002 Source Sheets

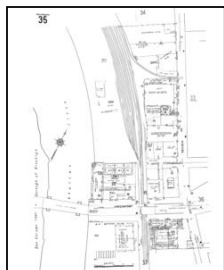

Volume 1, Sheet 35
2002



Volume 1, Sheet 36
2002

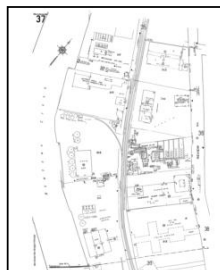

Volume 1, Sheet 37
2002

2001 Source Sheets

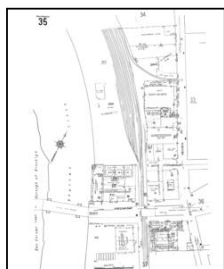

Volume 1, Sheet 35
2001



Volume 1, Sheet 36
2001

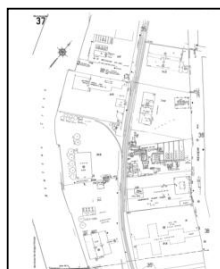

Volume 1, Sheet 37
2001

1999 Source Sheets

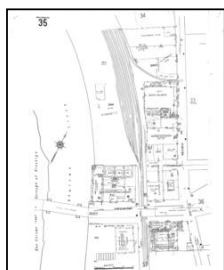

Volume 1, Sheet 35
1999



Volume 1, Sheet 36
1999

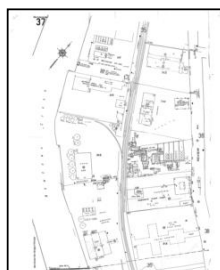

Volume 1, Sheet 37
1999

1996 Source Sheets

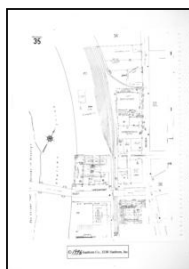

Volume 1, Sheet 35
1996



Volume 1, Sheet 36
1996



Volume 1, Sheet 37
1996

Sanborn Sheet Key

This Certified Sanborn Map Report is based upon the following Sanborn Fire Insurance map sheets.



1995 Source Sheets

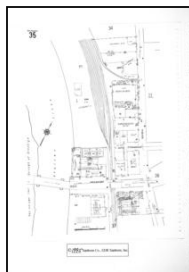

Volume 1, Sheet 35
1995



Volume 1, Sheet 36
1995



Volume 1, Sheet 37
1995

1994 Source Sheets



Volume 1, Sheet 35
1994



Volume 1, Sheet 36
1994



Volume 1, Sheet 37
1994

1993 Source Sheets



Volume 1, Sheet 35
1993



Volume 1, Sheet 36
1993



Volume 1, Sheet 37
1993

1992 Source Sheets

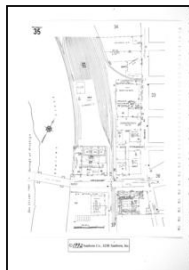

Volume 1, Sheet 35
1992



Volume 1, Sheet 36
1992



Volume 1, Sheet 37
1992

Sanborn Sheet Key

This Certified Sanborn Map Report is based upon the following Sanborn Fire Insurance map sheets.



1991 Source Sheets

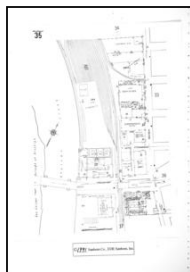

Volume 1, Sheet 35
1991



Volume 1, Sheet 36
1991



Volume 1, Sheet 37
1991

1990 Source Sheets

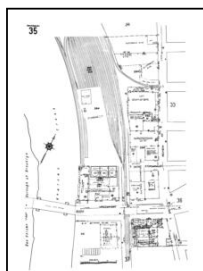

Volume 1, Sheet 35
1990



Volume 1, Sheet 36
1990

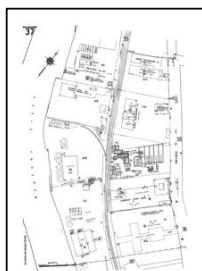

Volume 1, Sheet 37
1990

1989 Source Sheets

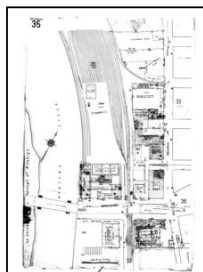

Volume 1, Sheet 35
1989



Volume 1, Sheet 36
1989

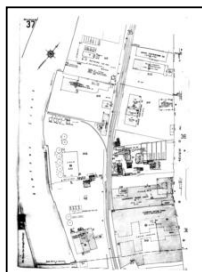

Volume 1, Sheet 37
1989

1988 Source Sheets

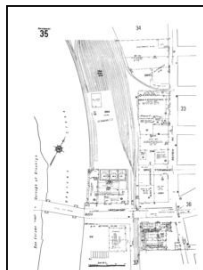

Volume 1, Sheet 35
1988



Volume 1, Sheet 36
1988

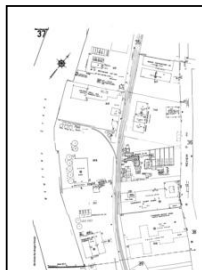

Volume 1, Sheet 37
1988

Sanborn Sheet Key

This Certified Sanborn Map Report is based upon the following Sanborn Fire Insurance map sheets.



1986 Source Sheets



Volume 1, Sheet 35
1986



Volume 1, Sheet 36
1986



Volume 1, Sheet 37
1986

1985 Source Sheets



Volume 1, Sheet 35
1985



Volume 1, Sheet 36
1985

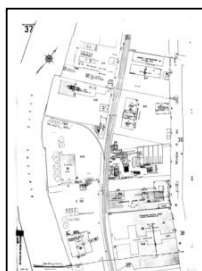

Volume 1, Sheet 37
1985

1980 Source Sheets



Volume 1, Sheet 35
1980



Volume 1, Sheet 36
1980



Volume 1, Sheet 37
1980

1979 Source Sheets

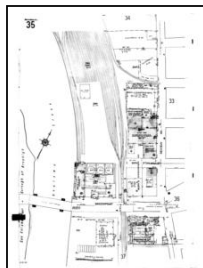

Volume 1, Sheet 35
1979



Volume 1, Sheet 36
1979



Volume 1, Sheet 37
1979

Sanborn Sheet Key

This Certified Sanborn Map Report is based upon the following Sanborn Fire Insurance map sheets.



1977 Source Sheets

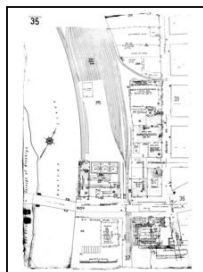

Volume 1, Sheet 35
1977



Volume 1, Sheet 36
1977

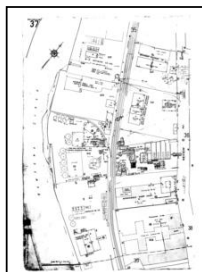

Volume 1, Sheet 37
1977

1970 Source Sheets



Volume 1, Sheet 35
1970

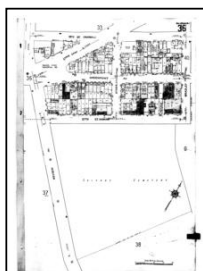

Volume 1, Sheet 36
1970

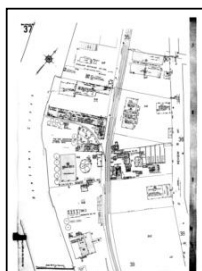

Volume 1, Sheet 37
1970

1950 Source Sheets

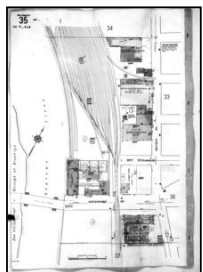

Volume 1, Sheet 35
1950



Volume 1, Sheet 36
1950

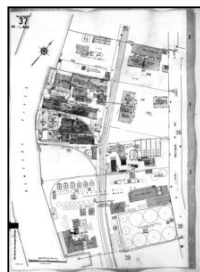

Volume 1, Sheet 37
1950

1947 Source Sheets



Volume 1, Sheet 35
1947



Volume 1, Sheet 36
1947



Volume 1, Sheet 37
1947

Sanborn Sheet Key

This Certified Sanborn Map Report is based upon the following Sanborn Fire Insurance map sheets.



1936 Source Sheets

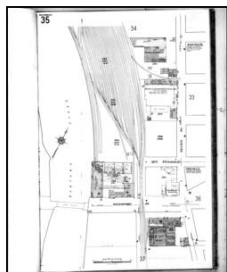

Volume 1, Sheet 35
1936

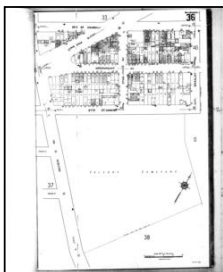

Volume 1, Sheet 36
1936

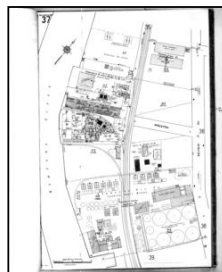

Volume 1, Sheet 37
1936

1928 Source Sheets



Volume Pier Maps, Sheet 40
1928

1915 Source Sheets



Volume 1, Sheet 35
1915



Volume 1, Sheet 36
1915



Volume 1, Sheet 37
1915

1898 Source Sheets



Volume 1, Sheet 35
1898



Volume 1, Sheet 36
1898



Volume 1, Sheet 37
1898

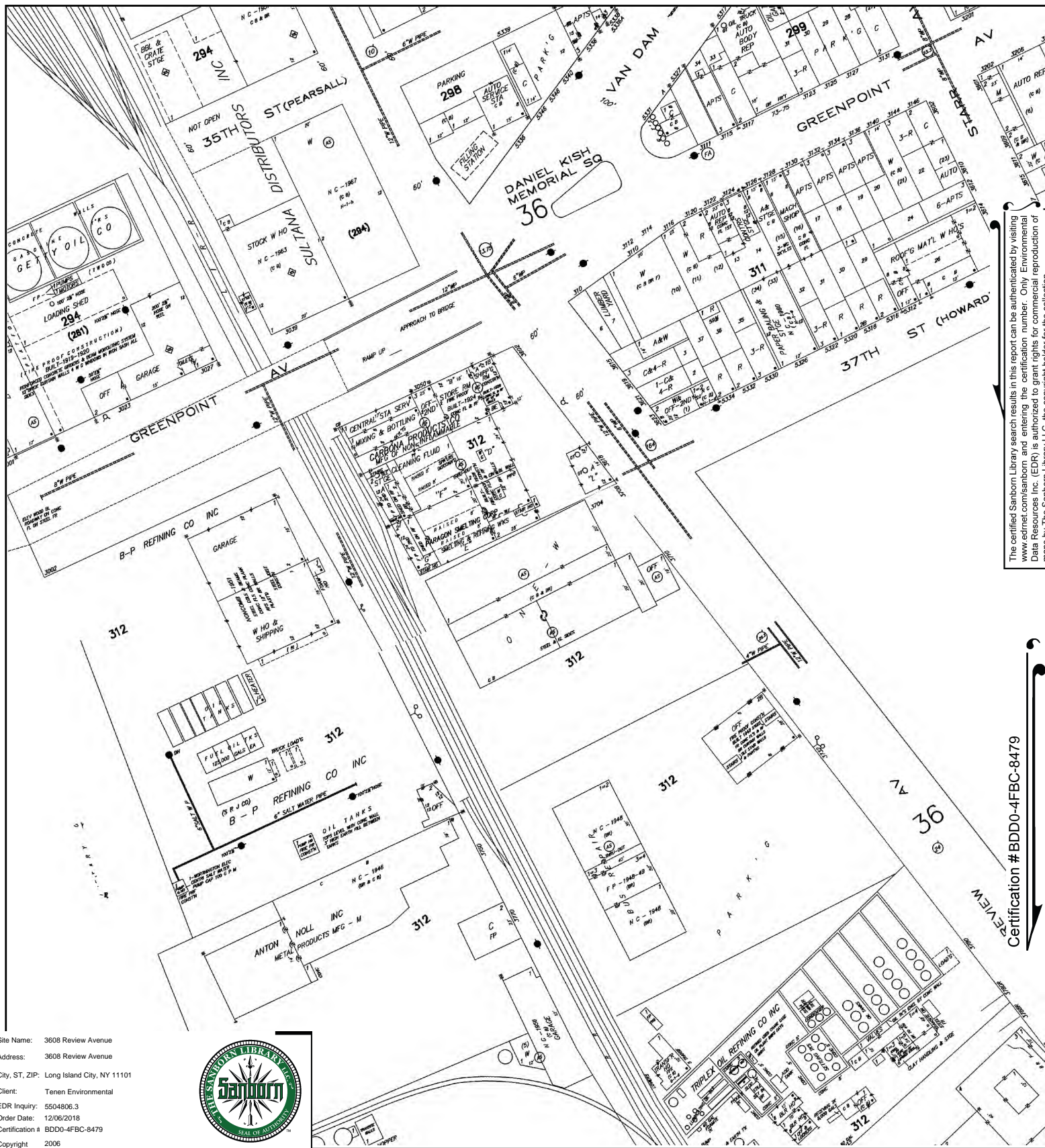

The certified Sanborn Library search results in this report can be authenticated by visiting www.edrnet.com/sanborn and entering the certification number. Only Environmental Data Resources Inc. (EDR) is authorized to grant rights for commercial reproduction of maps by The Sanborn Library LLC, the copyright holder for the collection.

Certification # BDDO-4FBC-8479

Site Name: 3608 Review Avenue
 Address: 3608 Review Avenue
 City, ST, ZIP: Long Island City, NY 11101
 Client: Tenen Environmental
 EDR Inquiry: 5504806.3
 Order Date: 12/06/2018
 Certification # BDDO-4FBC-8479
 Copyright 2006



This Certified Sanborn Map combines the following sheets.
 Outlined areas indicate map sheets within the collection.

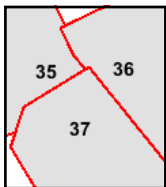
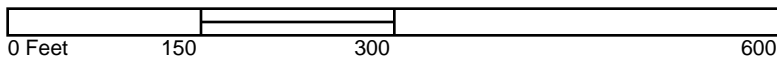

Volume 1, Sheet 37
 Volume 1, Sheet 36
 Volume 1, Sheet 35



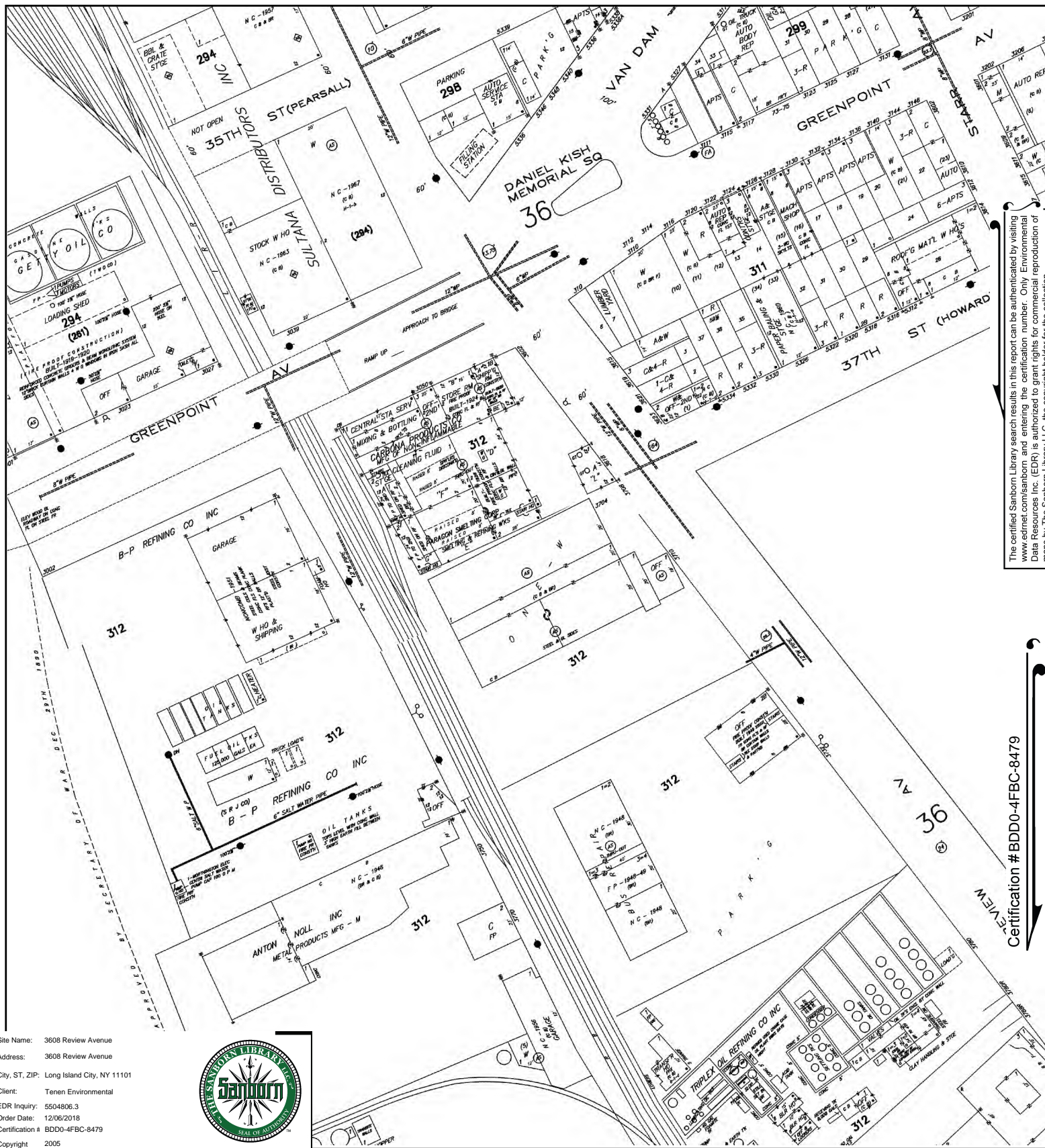

The certified Sanborn Library search results in this report can be authenticated by visiting www.edrnet.com/sanborn and entering the certification number. Only Environmental Data Resources Inc. (EDR) is authorized to grant rights for commercial reproduction of maps by The Sanborn Library LLC, the copyright holder for the collection.

Certification # BDD0-4FBC-8479

Site Name: 3608 Review Avenue
Address: 3608 Review Avenue
City, ST, ZIP: Long Island City, NY 11101
Client: Tenen Environmental
EDR Inquiry: 5504806.3
Order Date: 12/06/2018
Certification # BDD0-4FBC-8479
Copyright 2005



This Certified Sanborn Map combines the following sheets.
Outlined areas indicate map sheets within the collection.

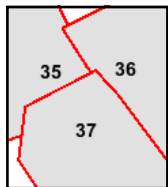

Volume 1, Sheet 37
Volume 1, Sheet 36
Volume 1, Sheet 35

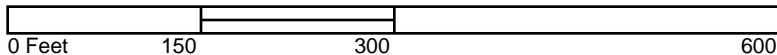

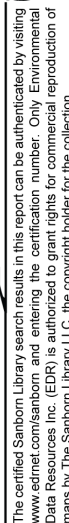

Certification # BDD0-4FBC-8479

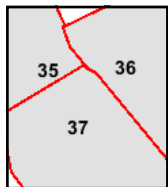

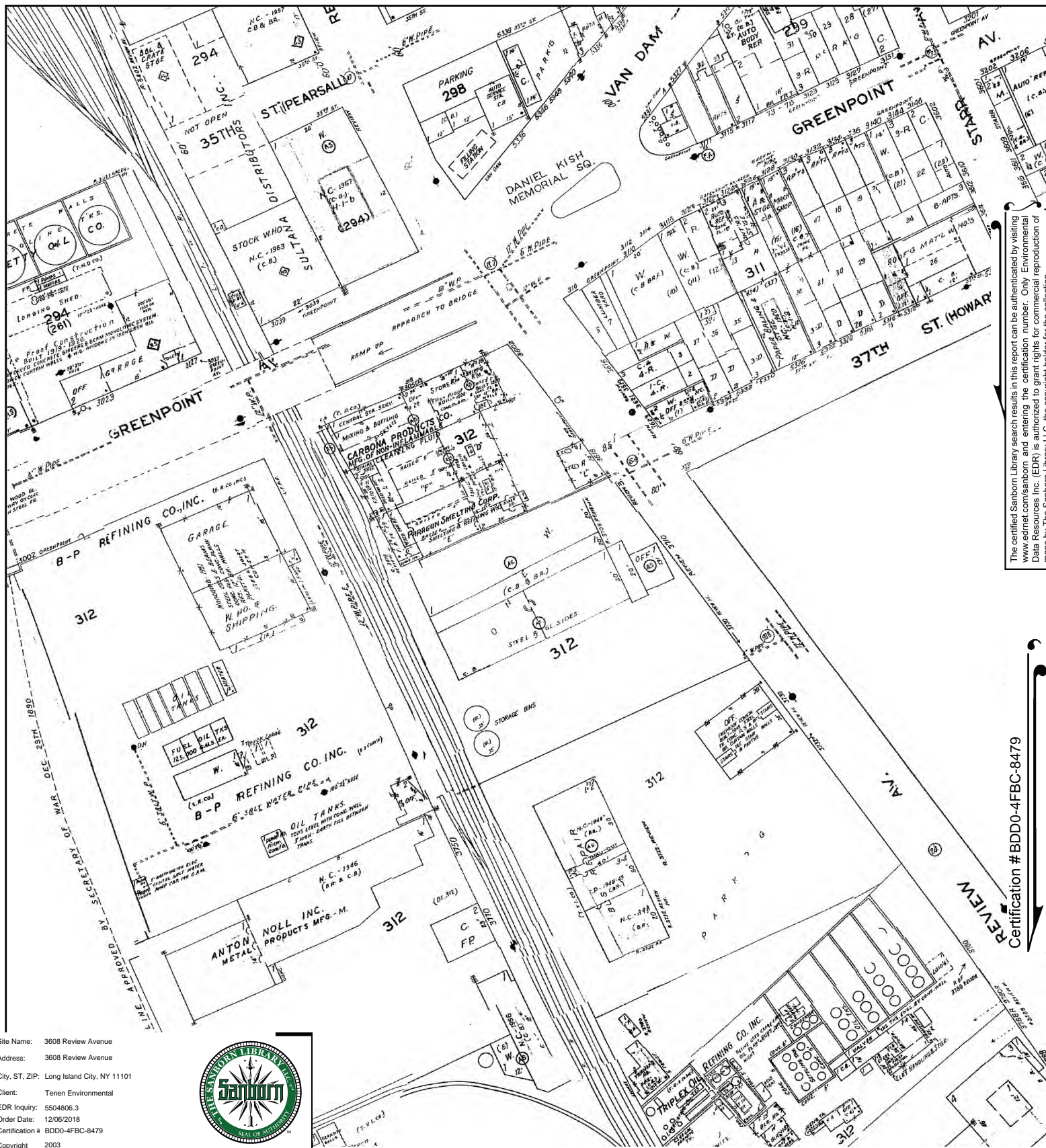

The certified Sanborn Library search results in this report can be authenticated by visiting www.edr.com/sanborn and entering the certification number. Only Environmental Data Resources Inc. (EDR) is authorized to grant rights for commercial reproduction of maps by The Sanborn Library LLC, the copyright holder for the collection.

Certification # BDDO-4FBC-8479

Site Name: 3608 Review Avenue
Address: 3608 Review Avenue
City, ST, ZIP: Long Island City, NY 11101
Client: Tenen Environmental
EDR Inquiry: 5504806.3
Order Date: 12/06/2018
Certification # BDDO-4FBC-8479
Copyright 2003



This Certified Sanborn Map combines the following sheets.
Outlined areas indicate map sheets within the collection.

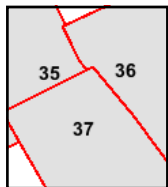

Volume 1, Sheet 37
Volume 1, Sheet 36
Volume 1, Sheet 35

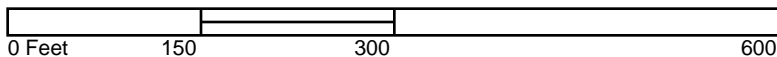

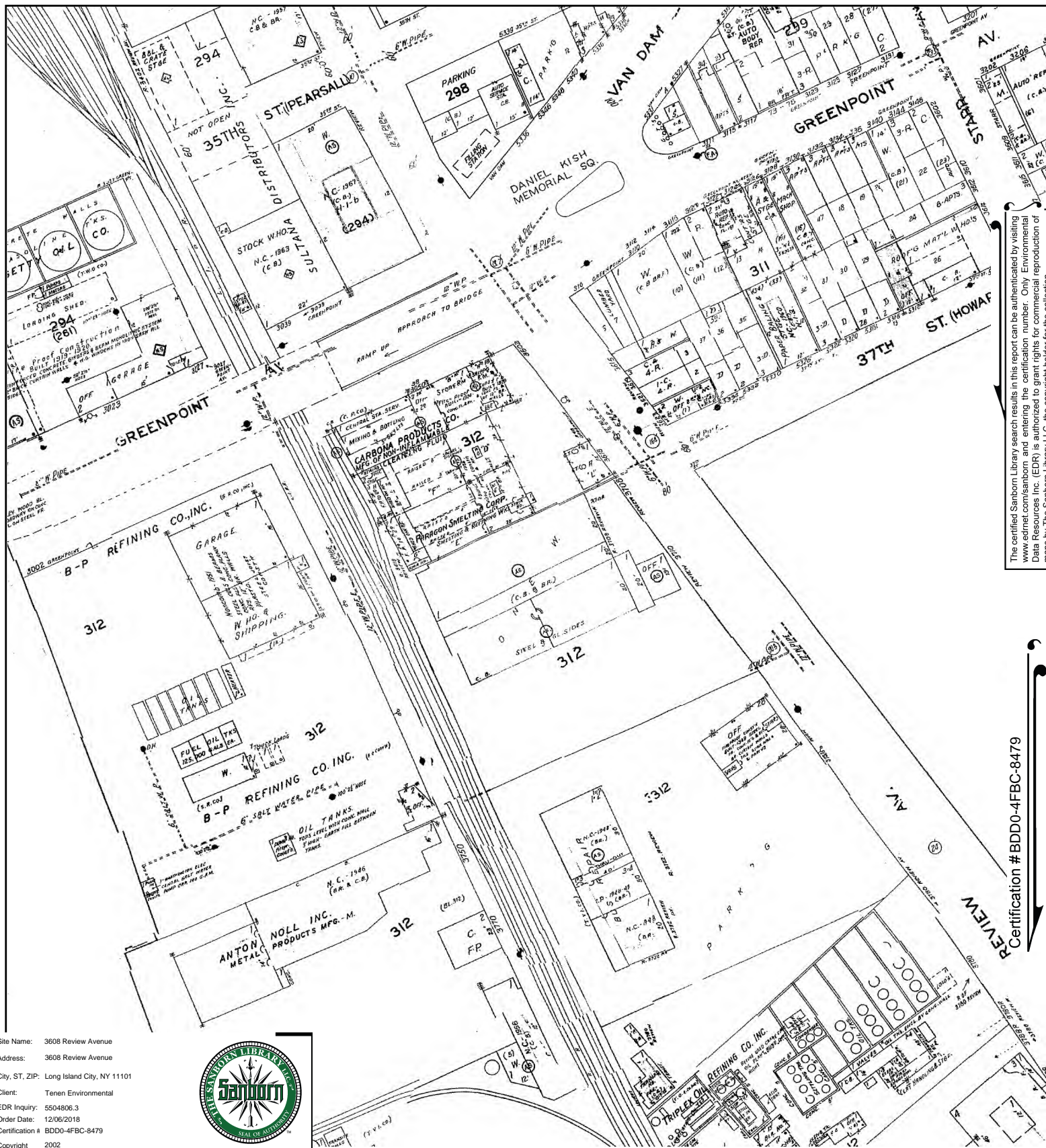

The certified Sanborn Library search results in this report can be authenticated by visiting www.edrnet.com/sanborn and entering the certification number. Only Environmental Data Resources Inc. (EDR) is authorized to grant rights for commercial reproduction of maps by The Sanborn Library LLC, the copyright holder for the collection.

Certification # BDD0-4FBC-8479

Site Name: 3608 Review Avenue
Address: 3608 Review Avenue
City, ST, ZIP: Long Island City, NY 11101
Client: Tenen Environmental
EDR Inquiry: 5504806.3
Order Date: 12/06/2018
Certification # BDD0-4FBC-8479
Copyright 2002



This Certified Sanborn Map combines the following sheets.
Outlined areas indicate map sheets within the collection.

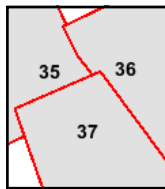

Volume 1, Sheet 37
Volume 1, Sheet 36
Volume 1, Sheet 35



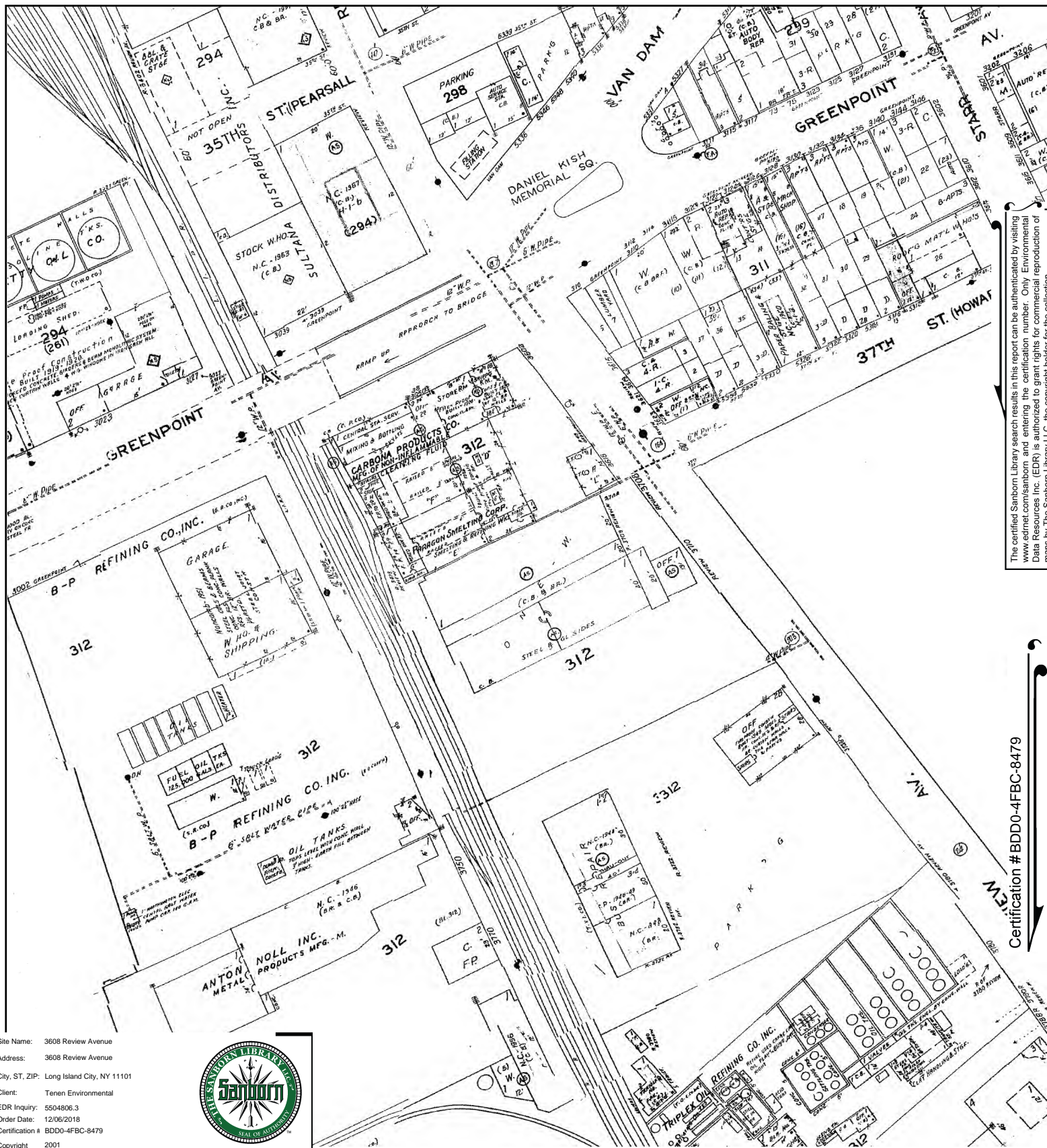

The certified Sanborn Library search results in this report can be authenticated by visiting www.edrnet.com/sanborn and entering the certification number. Only Environmental Data Resources Inc. (EDR) is authorized to grant rights for commercial reproduction of maps by The Sanborn Library LLC, the copyright holder for the collection.

Certification # BDDO-4FBC-8479

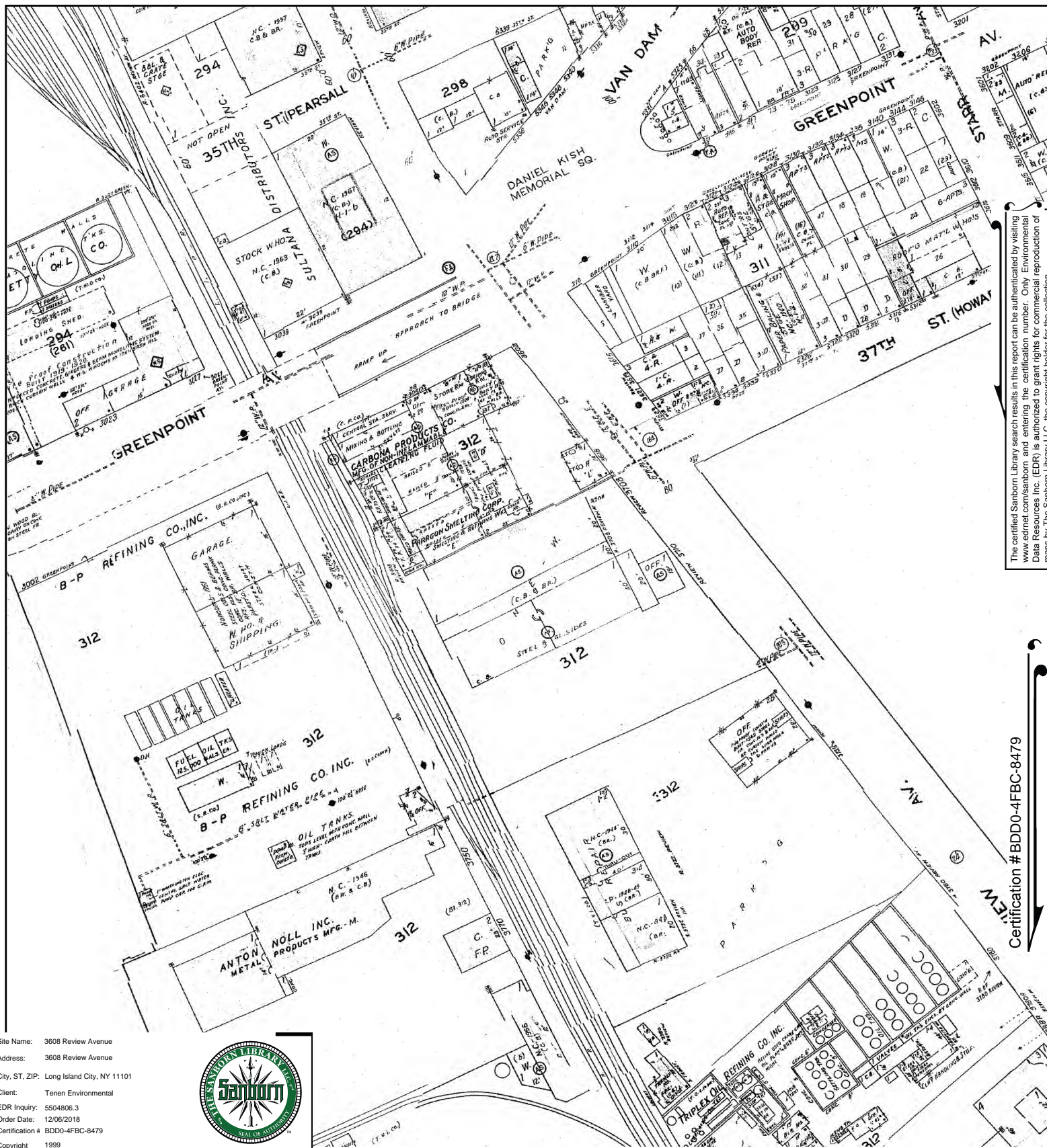

The certified Sanborn Library search results in this report can be authenticated by visiting www.edrnet.com/sanborn and entering the certification number. Only Environmental Data Resources Inc. (EDR) is authorized to grant rights for commercial reproduction of maps by The Sanborn Library LLC, the copyright holder for the collection.

Certification #BDDO-4FBC-8479

Site Name: 3608 Review Avenue
Address: 3608 Review Avenue
City, ST, ZIP: Long Island City, NY 11101
Client: Tenen Environmental
EDR Inquiry: 5504806.3
Order Date: 12/06/2018
Certification # BDDO-4FBC-8479
Copyright 1999



This Certified Sanborn Map combines the following sheets.
Outlined areas indicate map sheets within the collection.

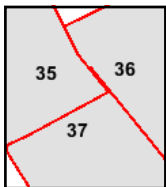

Volume 1, Sheet 37
Volume 1, Sheet 36
Volume 1, Sheet 35

0 Feet 150 300 600



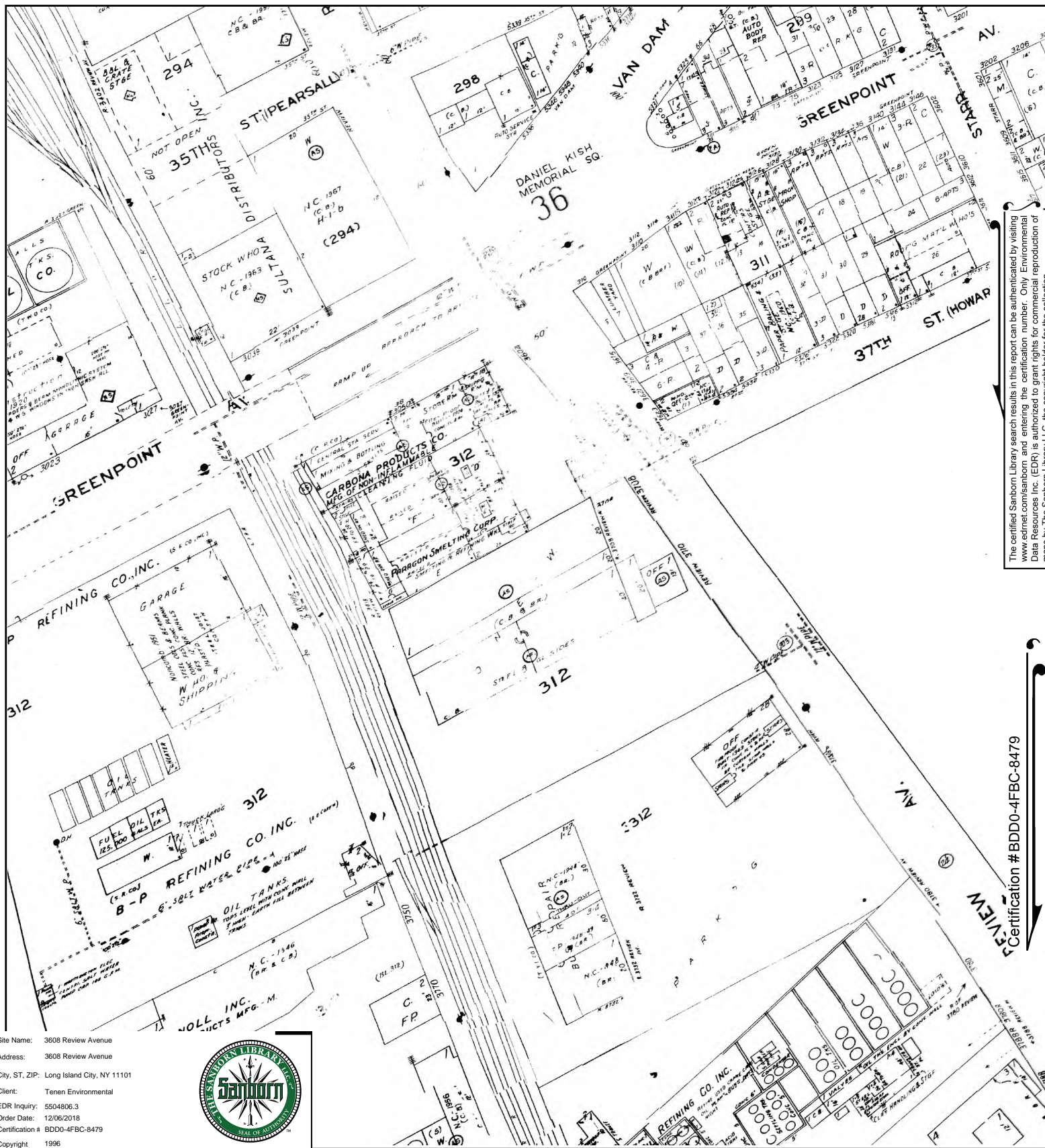

The certified Sanborn Library search results in this report can be authenticated by visiting www.edrnet.com/sanborn and entering the certification number. Only Environmental Data Resources Inc. (EDR) is authorized to grant rights for commercial reproduction of maps by The Sanborn Library LLC, the copyright holder for the collection.

Certification # BDD0-4FBC-8479

Site Name: 3608 Review Avenue
Address: 3608 Review Avenue
City, ST, ZIP: Long Island City, NY 11101
Client: Tenen Environmental
EDR Inquiry: 5504806.3
Order Date: 12/06/2018
Certification # BDD0-4FBC-8479
Copyright 1996



This Certified Sanborn Map combines the following sheets.
Outlined areas indicate map sheets within the collection.

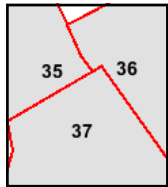

Volume 1, Sheet 37
Volume 1, Sheet 36
Volume 1, Sheet 35



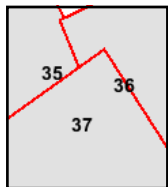

5504806 - 3 page 18

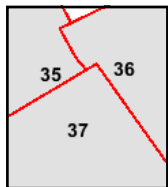

5504806 - 3 page 19

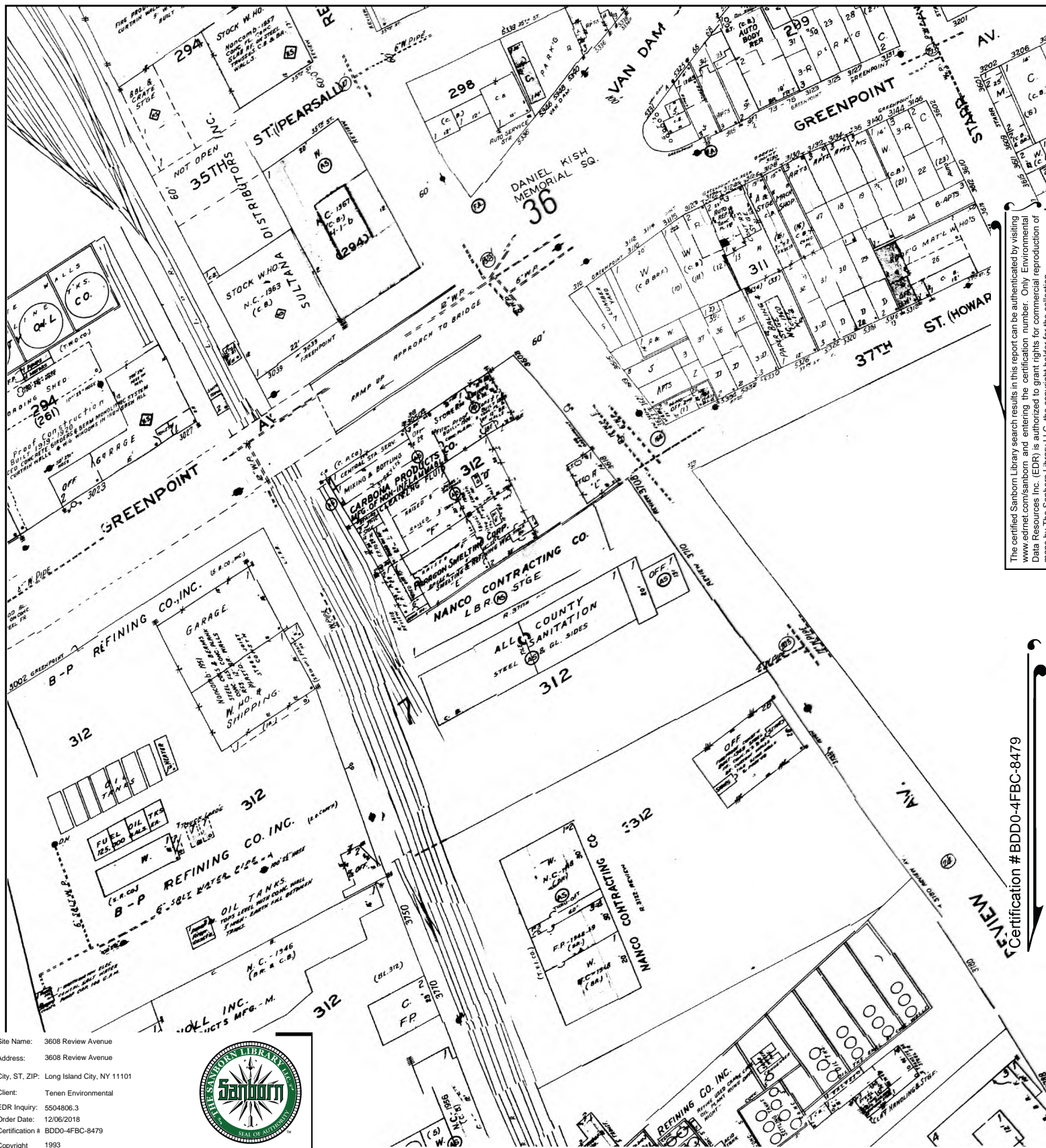

The certified Sanborn Library search results in this report can be authenticated by visiting www.edrnet.com/sanborn and entering the certification number. Only Environmental Data Resources Inc. (EDR) is authorized to grant rights for commercial reproduction of maps by The Sanborn Library LLC, the copyright holder for the collection.

Certification # BDD0-4FBC-8479

Site Name: 3608 Review Avenue
Address: 3608 Review Avenue
City, ST, ZIP: Long Island City, NY 11101
Client: Tenen Environmental
EDR Inquiry: 5504806.3
Order Date: 12/06/2018
Certification # BDD0-4FBC-8479
Copyright 1993



This Certified Sanborn Map combines the following sheets.
Outlined areas indicate map sheets within the collection.

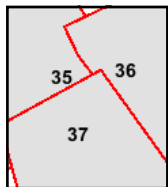
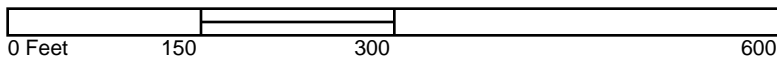

Volume 1, Sheet 37
Volume 1, Sheet 36
Volume 1, Sheet 35



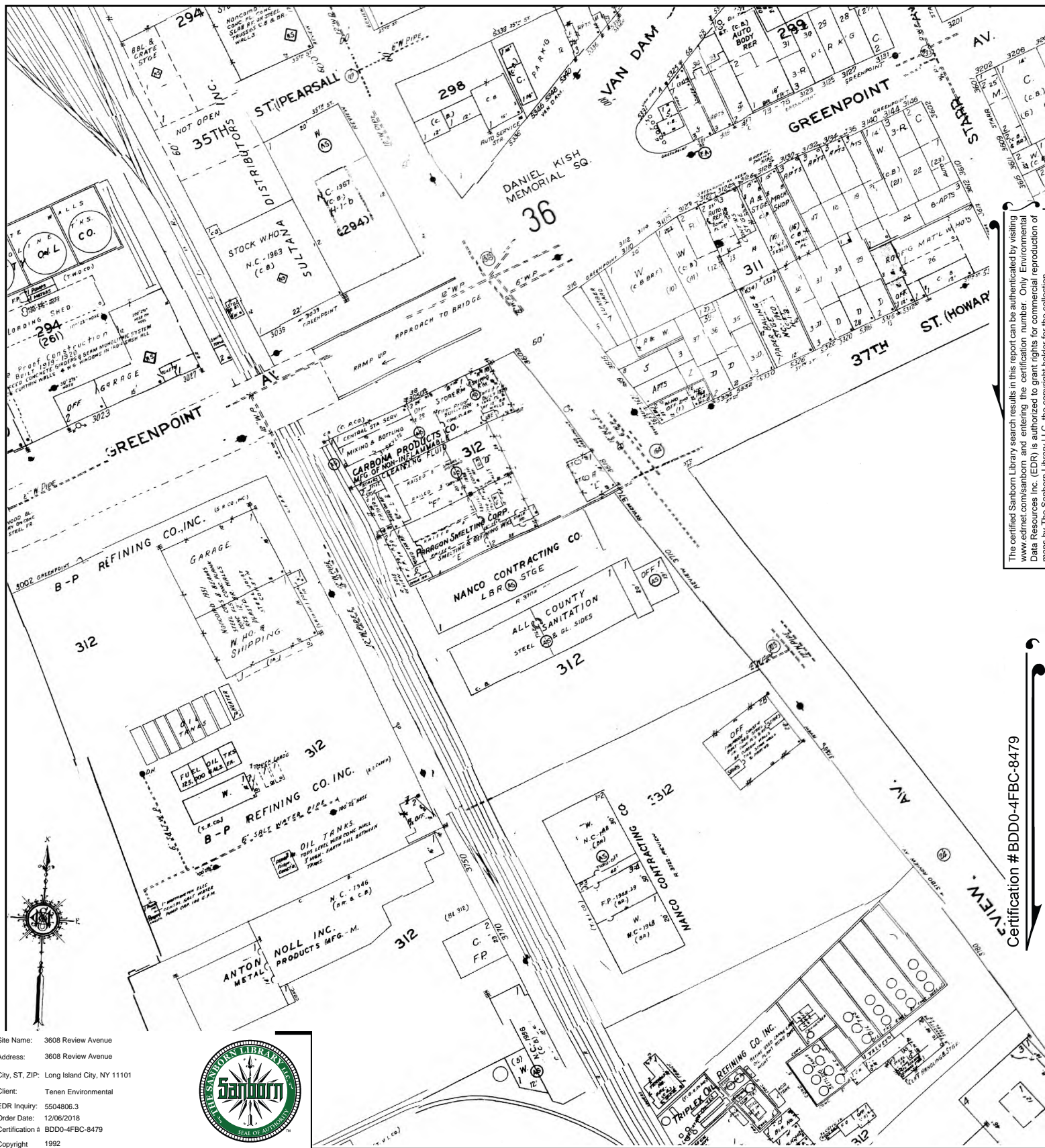

The certified Sanborn Library search results in this report can be authenticated by visiting www.edrmap.com/sanborn and entering the certification number. Only Environmental Data Resources Inc. (EDR) is authorized to grant rights for commercial reproduction of maps by The Sanborn Library LLC, the copyright holder for the collection.

Certification # BDDO-4FBC-8479

Site Name: 3608 Review Avenue
Address: 3608 Review Avenue
City, ST, ZIP: Long Island City, NY 11101
Client: Tenen Environmental
EDR Inquiry: 5504806.3
Order Date: 12/06/2018
Certification # BDDO-4FBC-8479
Copyright 1992



This Certified Sanborn Map combines the following sheets.
Outlined areas indicate map sheets within the collection.

0 Feet 150 300 600

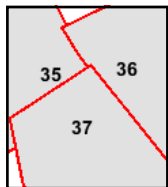

Volume 1, Sheet 37
Volume 1, Sheet 36
Volume 1, Sheet 35



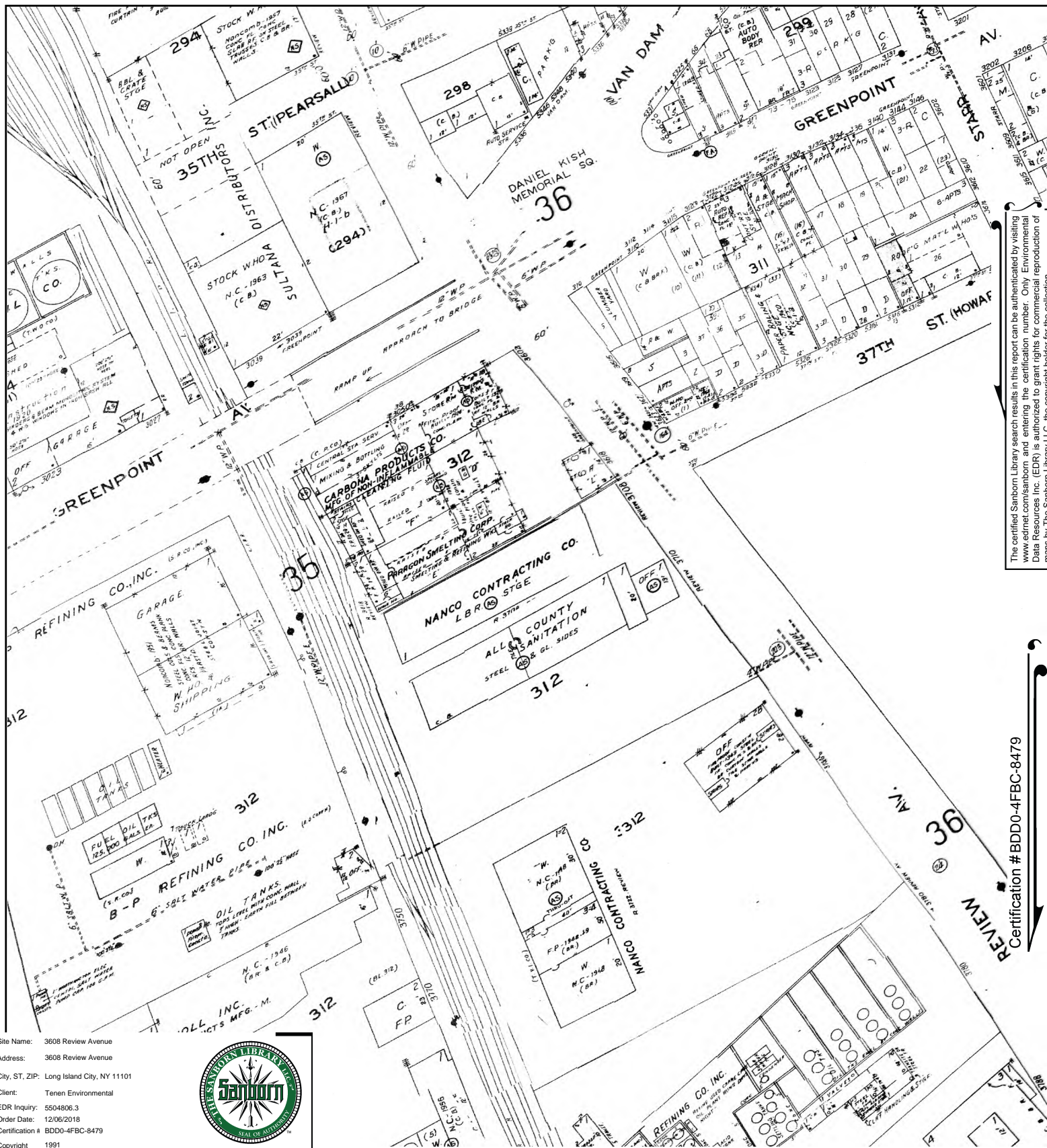

The certified Sanborn Library search results in this report can be authenticated by visiting www.edrnet.com/sanborn and entering the certification number. Only Environmental Data Resources Inc. (EDR) is authorized to grant rights for commercial reproduction of maps by The Sanborn Library LLC, the copyright holder for the collection.

Certification # BDD0-4FBC-8479

Site Name: 3608 Review Avenue
Address: 3608 Review Avenue
City, ST, ZIP: Long Island City, NY 11101
Client: Tenen Environmental
EDR Inquiry: 5504806.3
Order Date: 12/06/2018
Certification # BDD0-4FBC-8479
Copyright 1991



This Certified Sanborn Map combines the following sheets.
Outlined areas indicate map sheets within the collection.

0 Feet 150 300 600

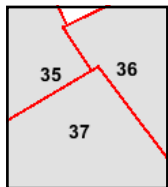

Volume 1, Sheet 37
Volume 1, Sheet 36
Volume 1, Sheet 35





The certified Sanborn Library search results in this report can be authenticated by visiting www.edrnet.com/sanborn and entering the certification number. Only Environmental Data Resources Inc. (EDR) is authorized to grant rights for commercial reproduction of maps by The Sanborn Library LLC, the copyright holder for the collection.

Certification # BDD0-4FBC-8479

Site Name: 3608 Review Avenue
 Address: 3608 Review Avenue
 City, ST, ZIP: Long Island City, NY 11101
 Client: Tenen Environmental
 EDR Inquiry: 5504806.3
 Order Date: 12/06/2018
 Certification # BDD0-4FBC-8479
 Copyright 1990



This Certified Sanborn Map combines the following sheets.
 Outlined areas indicate map sheets within the collection.

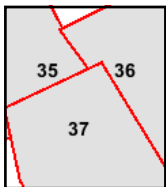

Volume 1, Sheet 37
 Volume 1, Sheet 36
 Volume 1, Sheet 35

0 Feet 150 300 600



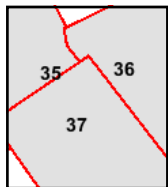
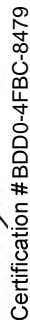

5504806 - 3 page 24

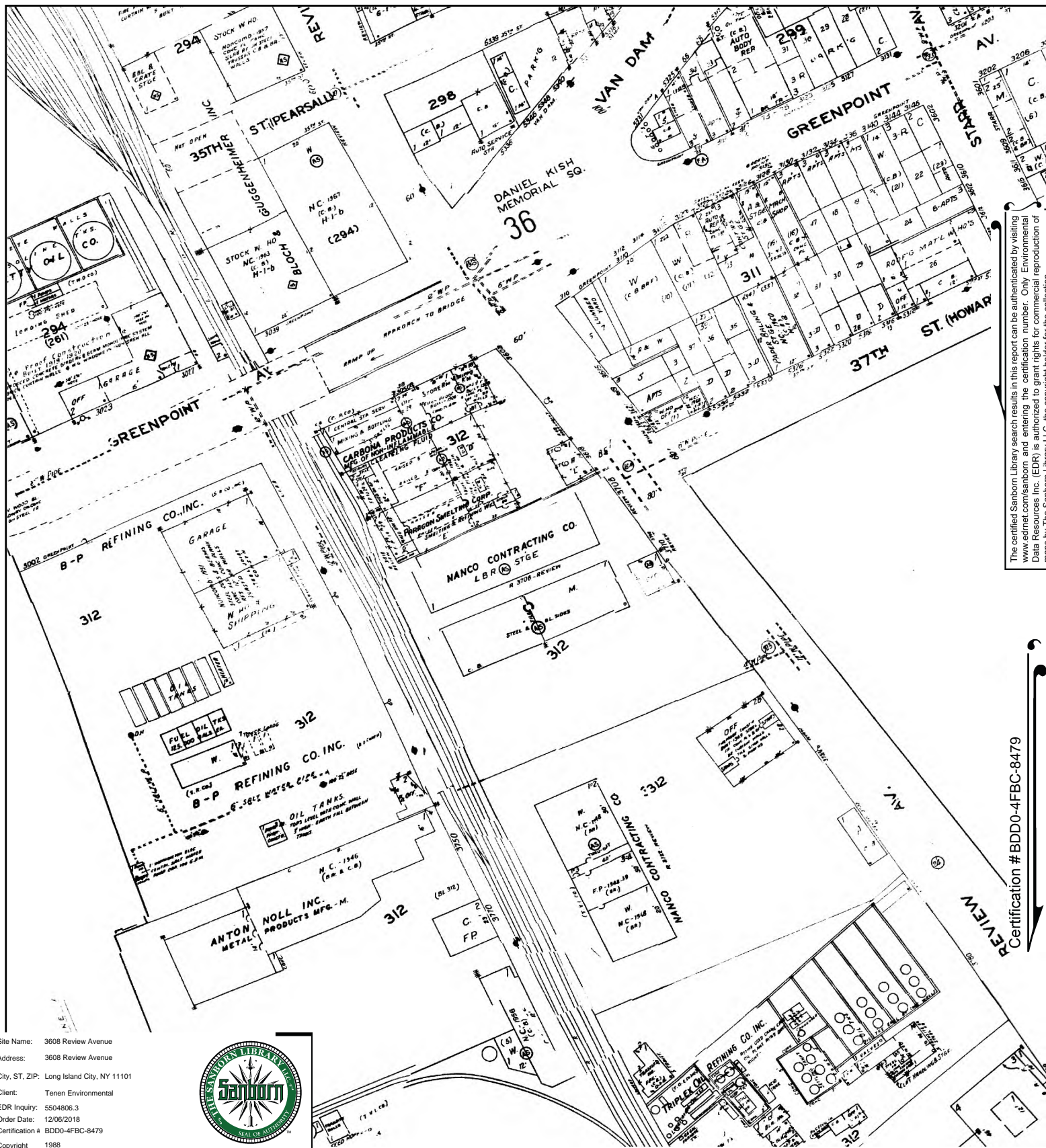

The certified Sanborn Library search results in this report can be authenticated by visiting www.edrnet.com/sanborn and entering the certification number. Only Environmental Data Resources Inc. (EDR) is authorized to grant rights for commercial reproduction of maps by The Sanborn Library LLC, the copyright holder for the collection.

Certification # BDDO-4FBC-8479

Site Name: 3608 Review Avenue
Address: 3608 Review Avenue
City, ST, ZIP: Long Island City, NY 11101
Client: Tenen Environmental
EDR Inquiry: 5504806.3
Order Date: 12/06/2018
Certification # BDDO-4FBC-8479
Copyright 1988



This Certified Sanborn Map combines the following sheets.
Outlined areas indicate map sheets within the collection.



Volume 1, Sheet 37
Volume 1, Sheet 36
Volume 1, Sheet 35

0 Feet 150 300 600



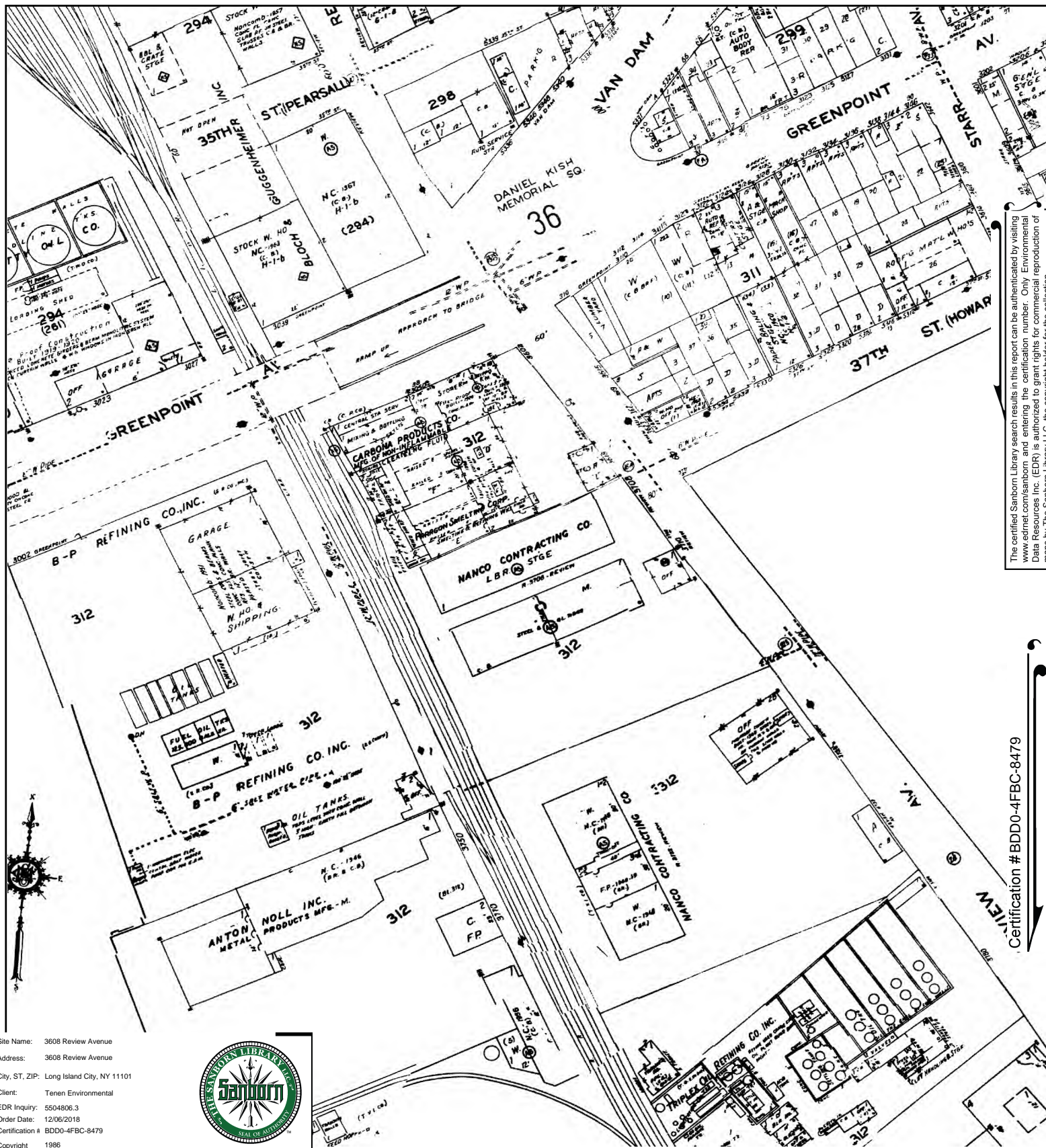

The certified Sanborn Library search results in this report can be authenticated by visiting www.edrnet.com/sanborn and entering the certification number. Only Environmental Data Resources Inc. (EDR) is authorized to grant rights for commercial reproduction of maps by The Sanborn Library LLC, the copyright holder for the collection.

Certification # BDD0-4FBC-8479

Site Name: 3608 Review Avenue
 Address: 3608 Review Avenue
 City, ST, ZIP: Long Island City, NY 11101
 Client: Tenen Environmental
 EDR Inquiry: 5504806.3
 Order Date: 12/06/2018
 Certification # BDD0-4FBC-8479
 Copyright 1986



This Certified Sanborn Map combines the following sheets.
 Outlined areas indicate map sheets within the collection.



Volume 1, Sheet 37
 Volume 1, Sheet 36
 Volume 1, Sheet 35

0 Feet 150 300 600



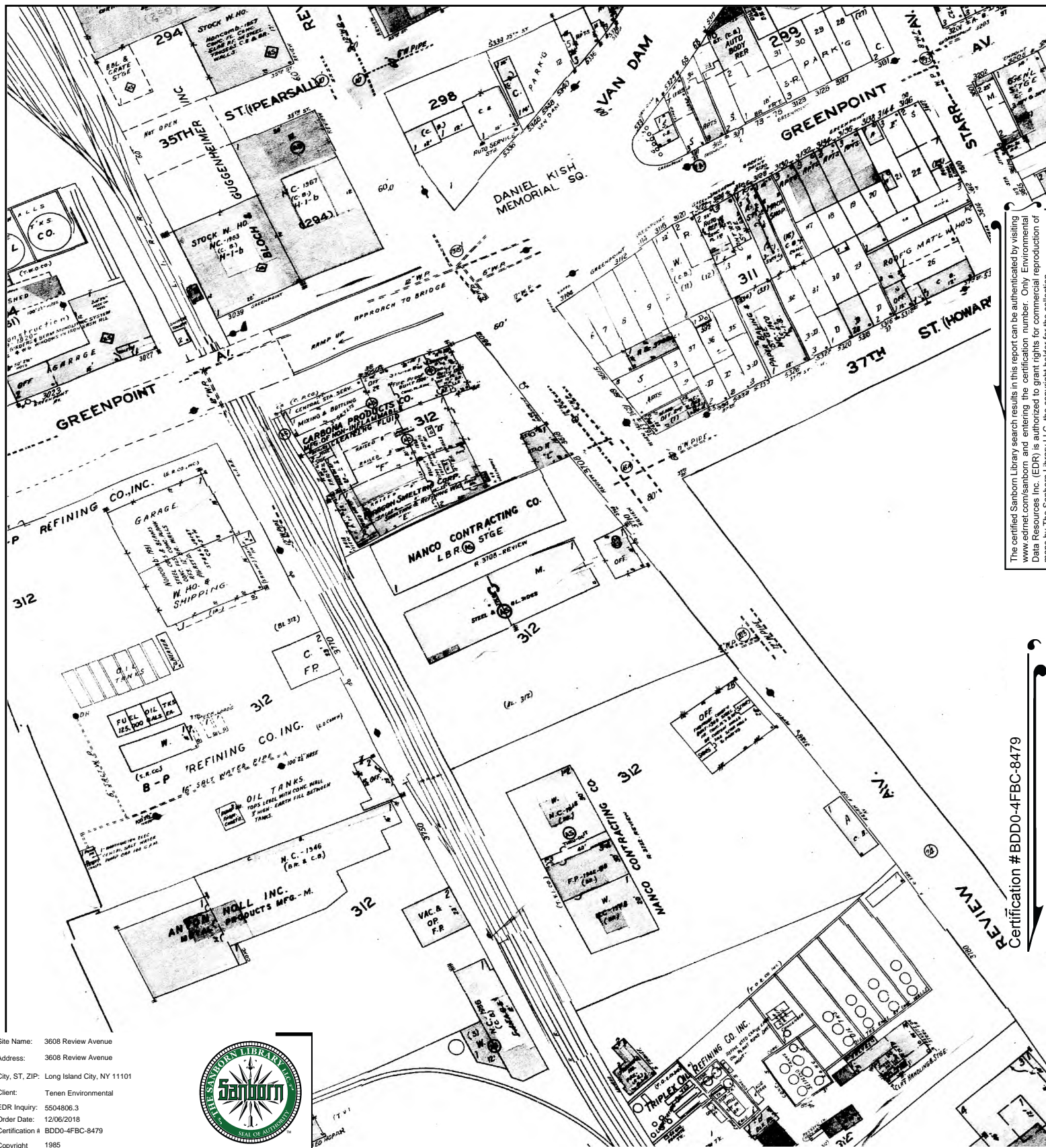

The certified Sanborn Library search results in this report can be authenticated by visiting www.edrnet.com/sanborn and entering the certification number. Only Environmental Data Resources Inc. (EDR) is authorized to grant rights for commercial reproduction of maps by The Sanborn Library LLC, the copyright holder for the collection.

Certification # BDD0-4FBC-8479

Site Name: 3608 Review Avenue
 Address: 3608 Review Avenue
 City, ST, ZIP: Long Island City, NY 11101
 Client: Tenen Environmental
 EDR Inquiry: 5504806.3
 Order Date: 12/06/2018
 Certification # BDD0-4FBC-8479
 Copyright 1985



This Certified Sanborn Map combines the following sheets.
 Outlined areas indicate map sheets within the collection.



Volume 1, Sheet 37
 Volume 1, Sheet 36
 Volume 1, Sheet 35

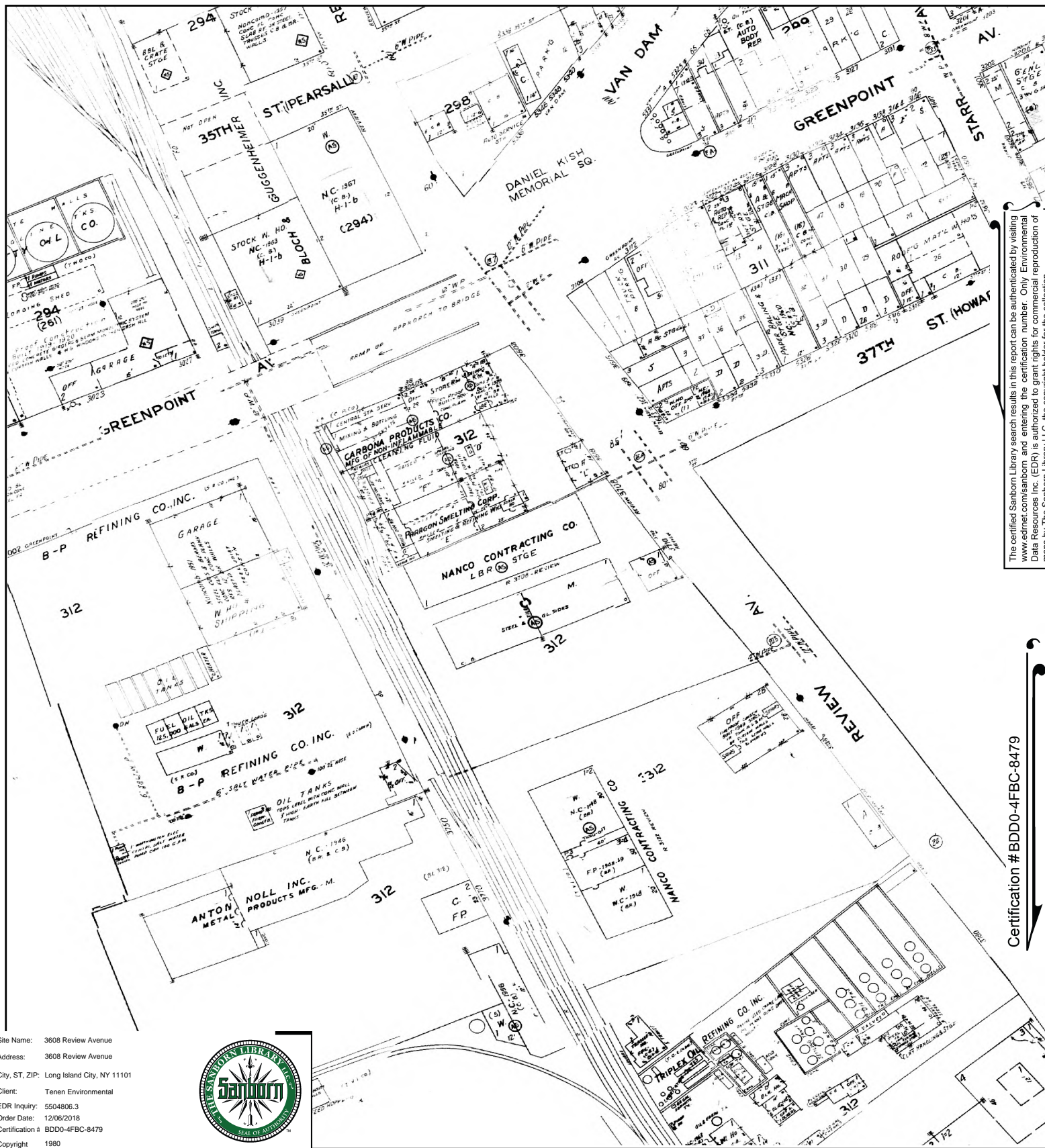

The certified Sanborn Library search results in this report can be authenticated by visiting www.edrnet.com/sanborn and entering the certification number. Only Environmental Data Resources Inc. (EDR) is authorized to grant rights for commercial reproduction of maps by The Sanborn Library LLC, the copyright holder for the collection.

Certification #BDD0-4FBC-8479

Site Name: 3608 Review Avenue
Address: 3608 Review Avenue
City, ST, ZIP: Long Island City, NY 11101
Client: Tenen Environmental
EDR Inquiry: 5504806.3
Order Date: 12/06/2018
Certification # BDD0-4FBC-8479
Copyright 1980



This Certified Sanborn Map combines the following sheets.
Outlined areas indicate map sheets within the collection.

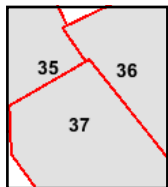

Volume 1, Sheet 37
Volume 1, Sheet 36
Volume 1, Sheet 35

0 Feet 150 300 600



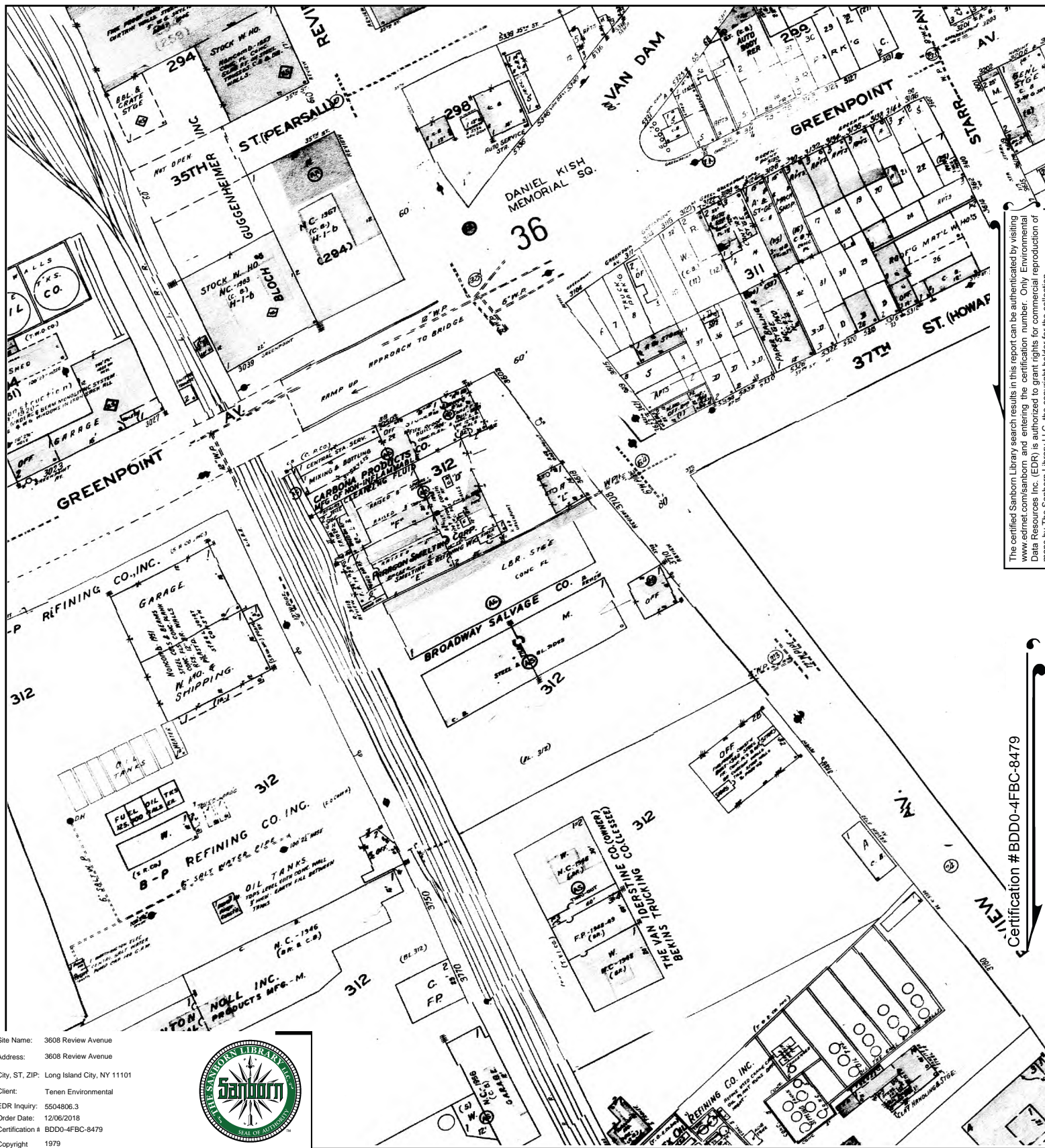

The certified Sanborn Library search results in this report can be authenticated by visiting www.edrnet.com/sanborn and entering the certification number. Only Environmental Data Resources Inc. (EDR) is authorized to grant rights for commercial reproduction of maps by The Sanborn Library LLC, the copyright holder for the collection.

Certification # BDD0-4FBC-8479

Site Name: 3608 Review Avenue
 Address: 3608 Review Avenue
 City, ST, ZIP: Long Island City, NY 11101
 Client: Tenen Environmental
 EDR Inquiry: 5504806.3
 Order Date: 12/06/2018
 Certification # BDD0-4FBC-8479
 Copyright 1979



This Certified Sanborn Map combines the following sheets.
 Outlined areas indicate map sheets within the collection.

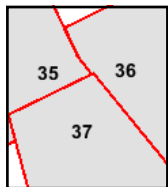
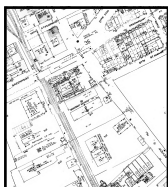

Volume 1, Sheet 37
 Volume 1, Sheet 36
 Volume 1, Sheet 35

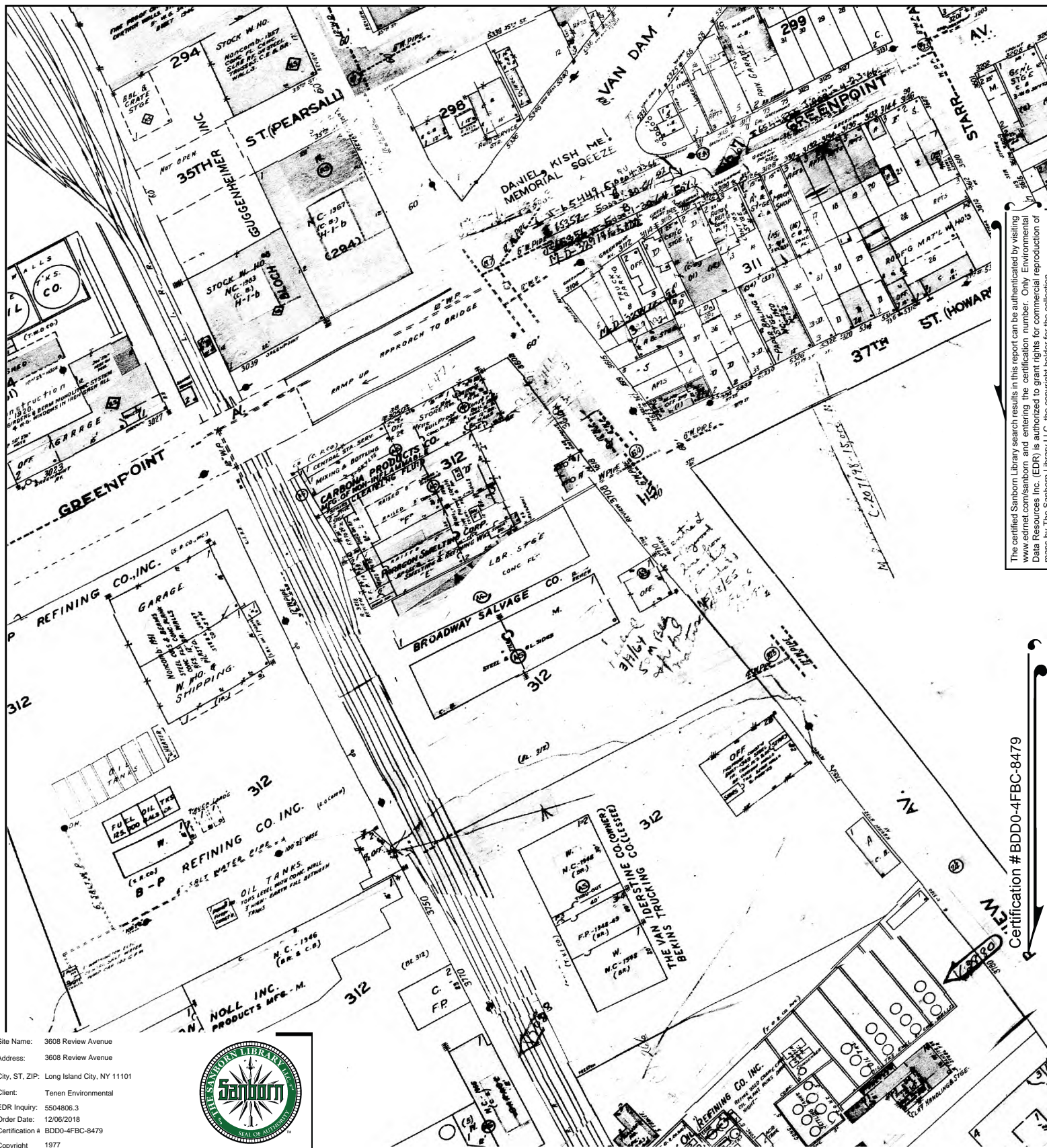

The certified Sanborn Library search results in this report can be authenticated by visiting www.edrnet.com/sanborn and entering the certification number. Only Environmental Data Resources Inc. (EDR) is authorized to grant rights for commercial reproduction of maps by The Sanborn Library LLC, the copyright holder for the collection.

Certification #BDD0-4FBC-8479

Site Name: 3608 Review Avenue
Address: 3608 Review Avenue
City, ST, ZIP: Long Island City, NY 11101
Client: Tenen Environmental
EDR Inquiry: 5504806.3
Order Date: 12/06/2018
Certification # BDD0-4FBC-8479
Copyright 1977



This Certified Sanborn Map combines the following sheets.
Outlined areas indicate map sheets within the collection.

0 Feet 150 300 600

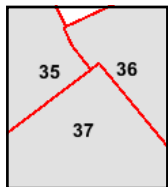
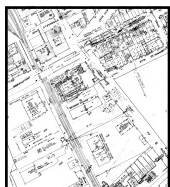

Volume 1, Sheet 37
Volume 1, Sheet 36
Volume 1, Sheet 35



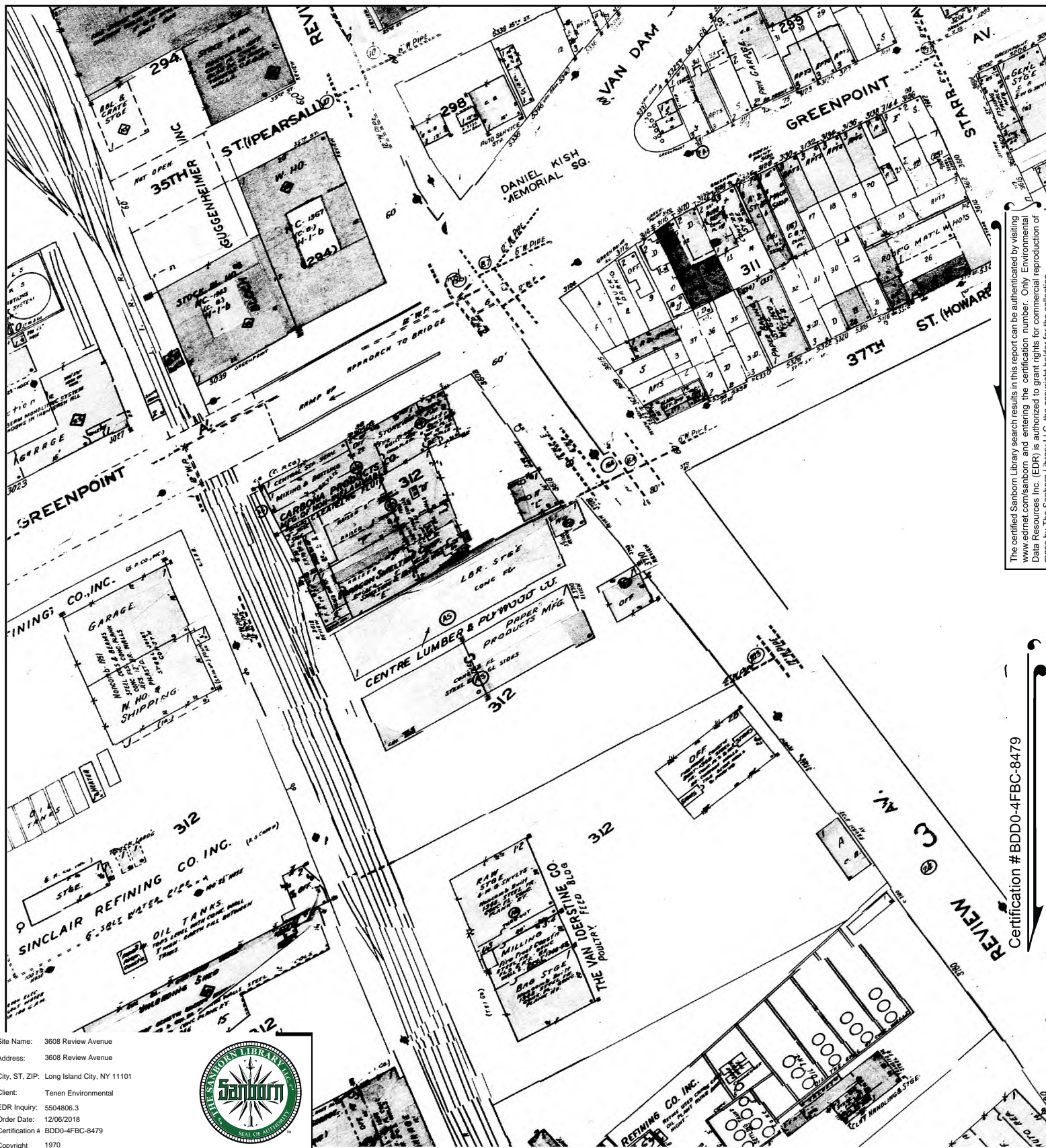

Site Name: 3608 Review Avenue
 Address: 3608 Review Avenue
 City, ST, ZIP: Long Island City, NY 11101
 Client: Tenen Environmental
 EDR Inquiry: 5504806.3
 Order Date: 12/06/2018
 Certification # BDD0-4FBC-8479
 Copyright 1970



This Certified Sanborn Map combines the following sheets.
 Outlined areas indicate map sheets within the collection.

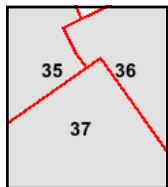
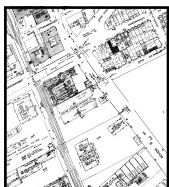

Volume 1, Sheet 37
 Volume 1, Sheet 36
 Volume 1, Sheet 35

0 Feet 150 300 600



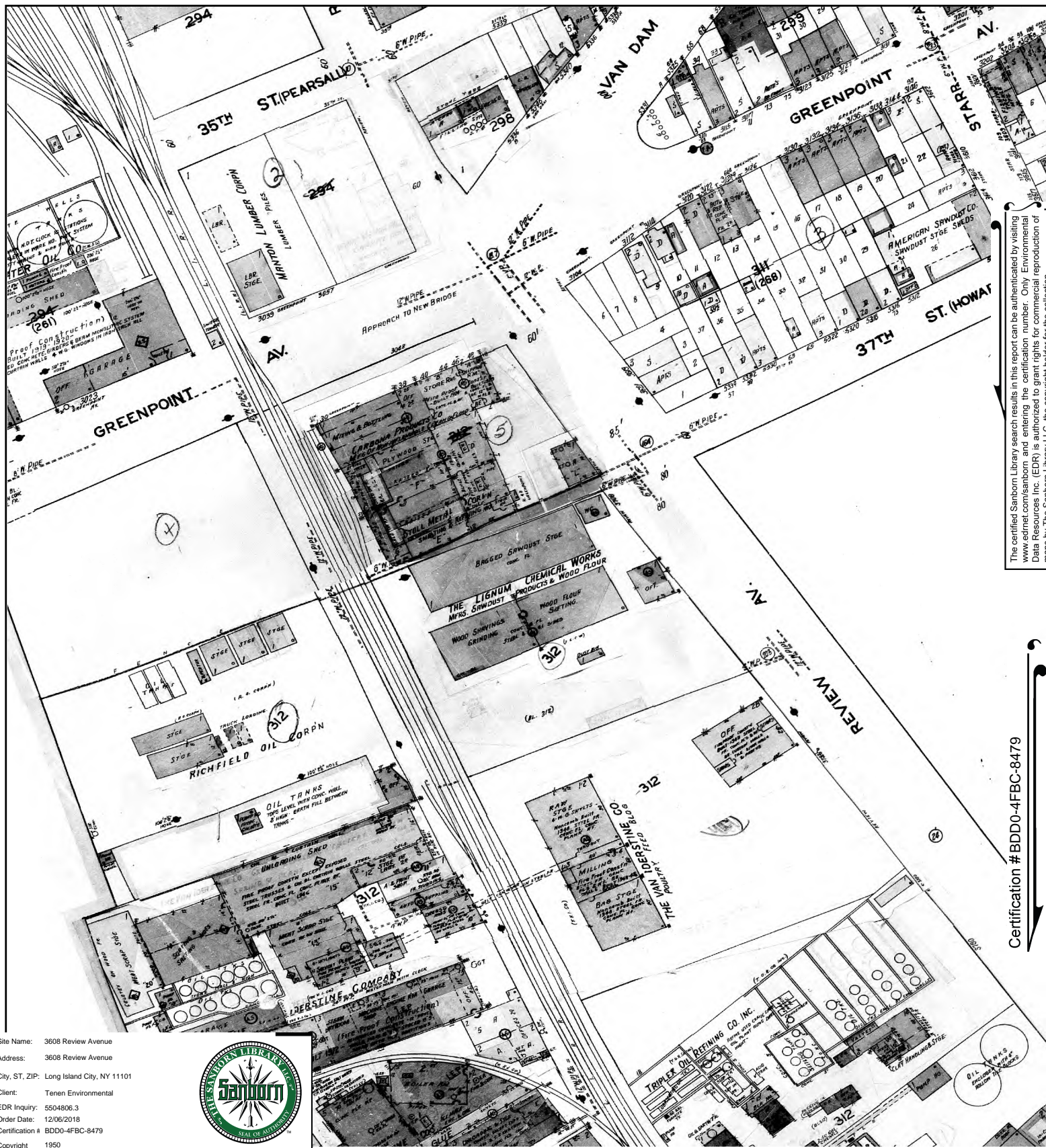

Site Name: 3608 Review Avenue
 Address: 3608 Review Avenue
 City, ST, ZIP: Long Island City, NY 11101
 Client: Tenen Environmental
 EDR Inquiry: 5504806.3
 Order Date: 12/06/2018
 Certification # BDD0-4FBC-8479
 Copyright 1950



This Certified Sanborn Map combines the following sheets.
 Outlined areas indicate map sheets within the collection.



Volume 1, Sheet 37
 Volume 1, Sheet 36
 Volume 1, Sheet 35

0 Feet 150 300 600





The certified Sanborn Library search results in this report can be authenticated by visiting www.edrnet.com/sanborn and entering the certification number. Only Environmental Data Resources Inc. (EDR) is authorized to grant rights for commercial reproduction of maps by The Sanborn Library LLC, the copyright holder for the collection.

Certification # BDD0-4FBC-8479

Site Name: 3608 Review Avenue
Address: 3608 Review Avenue
City, ST, ZIP: Long Island City, NY 11101
Client: Tenen Environmental
EDR Inquiry: 5504806.3
Order Date: 12/06/2018
Certification # BDD0-4FBC-8479
Copyright 1947



This Certified Sanborn Map combines the following sheets.
Outlined areas indicate map sheets within the collection.

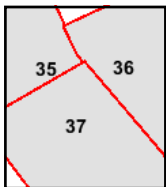

Volume 1, Sheet 37
Volume 1, Sheet 36
Volume 1, Sheet 35



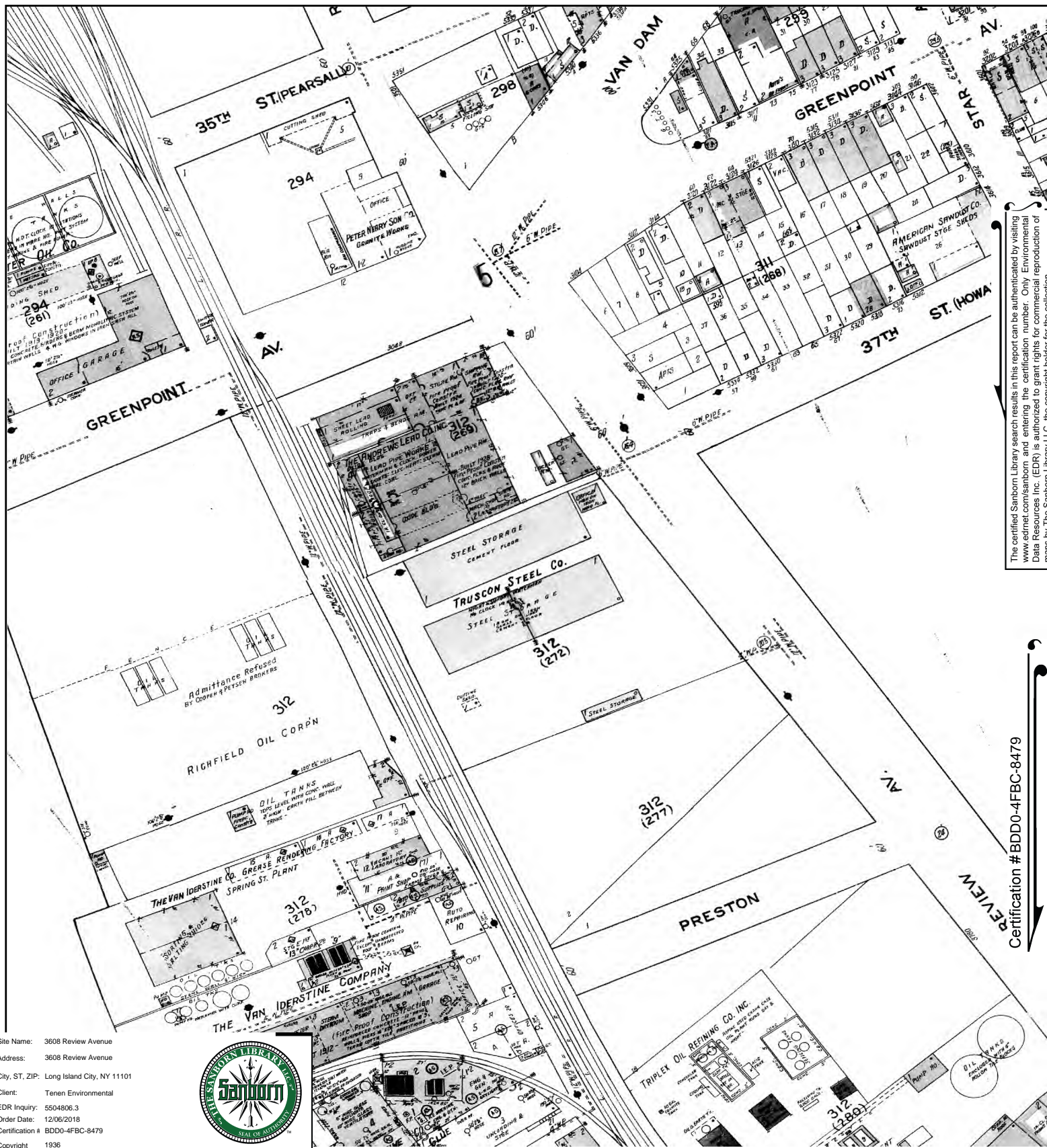

The certified Sanborn Library search results in this report can be authenticated by visiting www.edrnet.com/sanborn and entering the certification number. Only Environmental Data Resources Inc. (EDR) is authorized to grant rights for commercial reproduction of maps by The Sanborn Library LLC, the copyright holder for the collection.

Certification # BDD0-4FBC-8479

Site Name: 3608 Review Avenue
Address: 3608 Review Avenue
City, ST, ZIP: Long Island City, NY 11101
Client: Tenen Environmental
EDR Inquiry: 5504806.3
Order Date: 12/06/2018
Certification # BDD0-4FBC-8479
Copyright 1936



This Certified Sanborn Map combines the following sheets.
Outlined areas indicate map sheets within the collection.

0 Feet 150 300 600

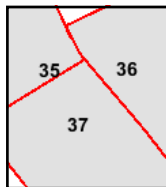

Volume 1, Sheet 37
Volume 1, Sheet 36
Volume 1, Sheet 35



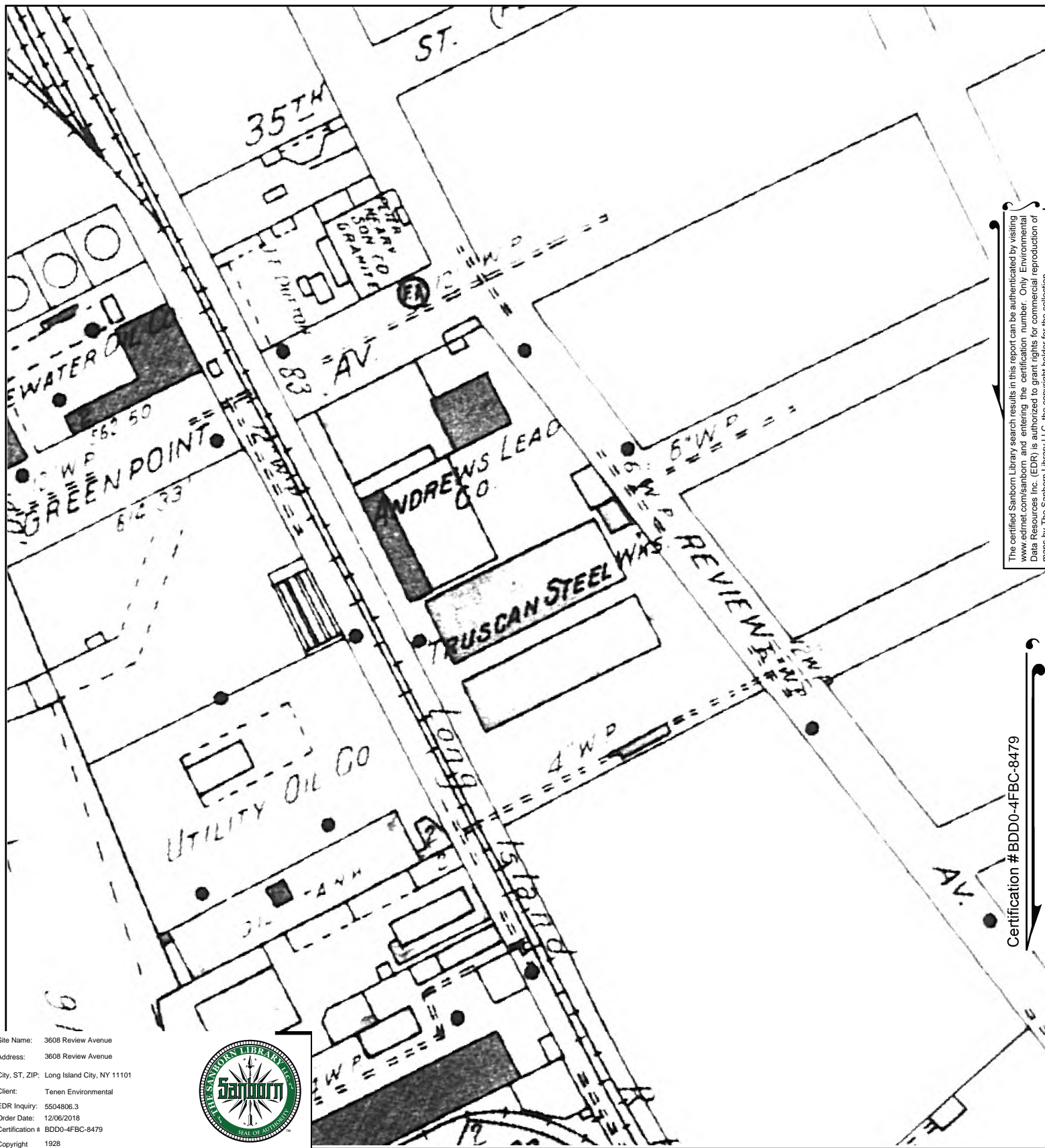

The certified Sanborn Library search results in this report can be authenticated by visiting www.edrnet.com/sanborn and entering the certification number. Only Environmental Data Resources Inc. (EDR) is authorized to grant rights for commercial reproduction of maps by The Sanborn Library LLC, the copyright holder for the collection.

Certification #BDD0-4FBC-8479

Site Name: 3608 Review Avenue
 Address: 3608 Review Avenue
 City, ST, ZIP: Long Island City, NY 11101
 Client: Tenen Environmental
 EDR Inquiry: 5504806.3
 Order Date: 12/06/2018
 Certification # BDD0-4FBC-8479
 Copyright 1928



This Certified Sanborn Map combines the following sheets.
 Outlined areas indicate map sheets within the collection.

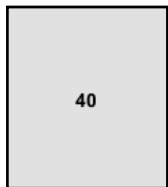
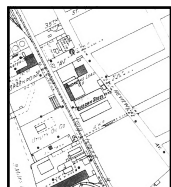

Volume Pier Maps, Sheet 40





The certified Sanborn Library search results in this report can be authenticated by visiting www.edrnet.com/sanborn and entering the certification number. Only Environmental Data Resources Inc. (EDR) is authorized to grant rights for commercial reproduction of maps by The Sanborn Library LLC, the copyright holder for the collection.

Certification #BDD0-4FBC-8479

Site Name: 3608 Review Avenue
 Address: 3608 Review Avenue
 City, ST, ZIP: Long Island City, NY 11101
 Client: Tenen Environmental
 EDR Inquiry: 5504806.3
 Order Date: 12/06/2018
 Certification # BDD0-4FBC-8479
 Copyright 1915



This Certified Sanborn Map combines the following sheets.
 Outlined areas indicate map sheets within the collection.

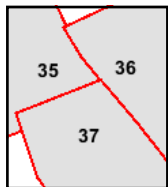
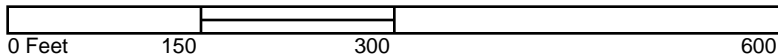

Volume 1, Sheet 37
 Volume 1, Sheet 36
 Volume 1, Sheet 35



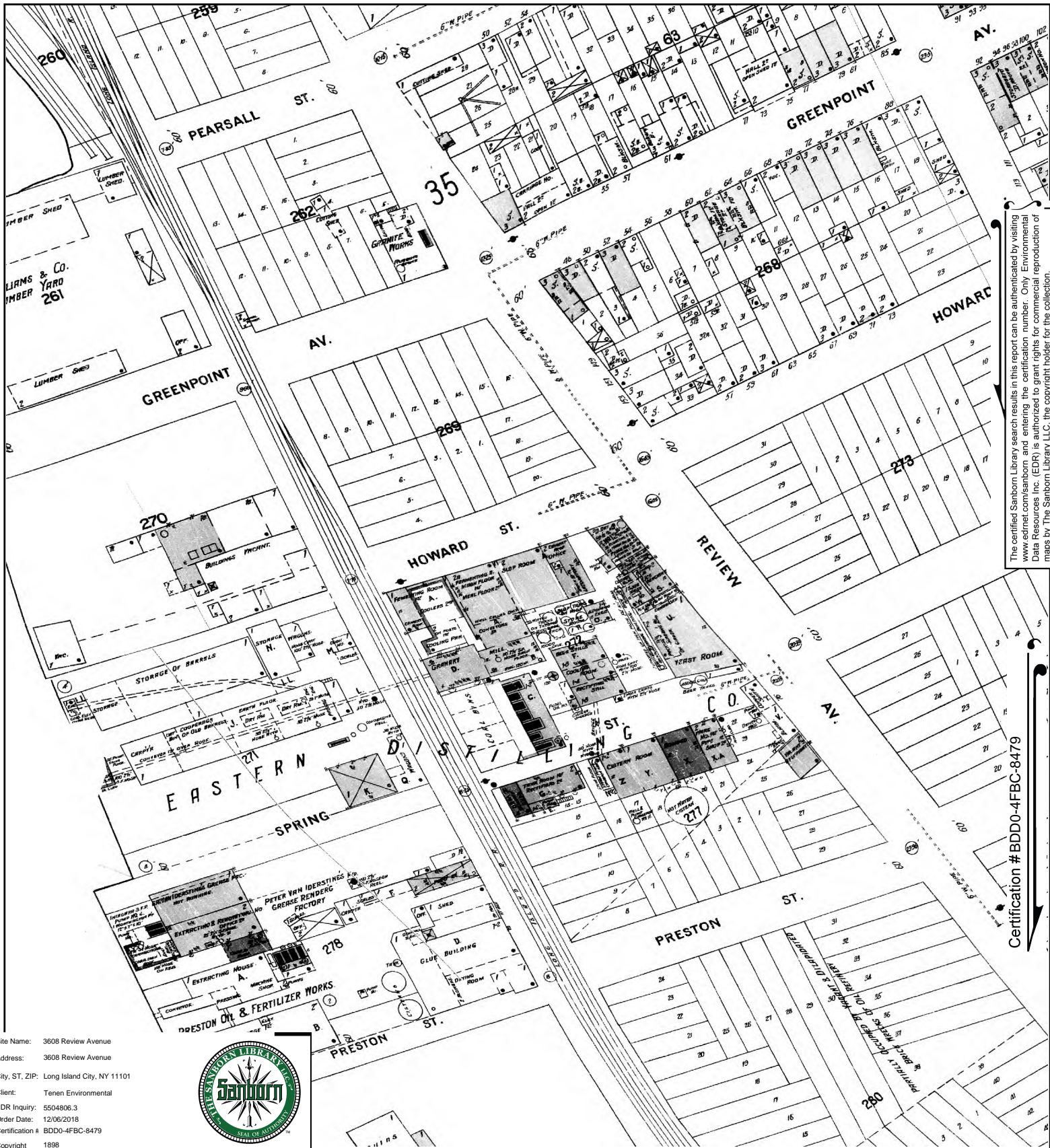

The certified Sanborn Library search results in this report can be authenticated by visiting www.edr.com/sanborn and entering the certification number. Only Environmental Data Resources Inc. (EDR) is authorized to grant rights for commercial reproduction of maps by The Sanborn Library LLC, the copyright holder for the collection.

Certification #BDD0-4FBC-8479

Site Name: 3608 Review Avenue
Address: 3608 Review Avenue
City, ST, ZIP: Long Island City, NY 11101
Client: Tenen Environmental
EDR Inquiry: 5504806.3
Order Date: 12/06/2018
Certification # BDD0-4FBC-8479
Copyright 1898



This Certified Sanborn Map combines the following sheets.
Outlined areas indicate map sheets within the collection.

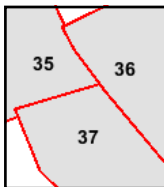
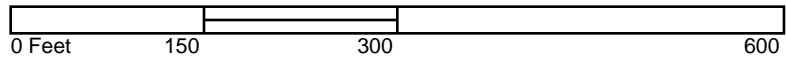

Volume 1, Sheet 37
Volume 1, Sheet 36
Volume 1, Sheet 35

