



3608 Review Avenue

3608 Review Avenue

Long Island City, NY 11101

Inquiry Number: 5504806.4

December 06, 2018

EDR Historical Topo Map Report

with QuadMatch™



6 Armstrong Road, 4th floor
Shelton, CT 06484
Toll Free: 800.352.0050
www.edrnet.com

EDR Historical Topo Map Report

12/06/18

Site Name:

3608 Review Avenue
3608 Review Avenue
Long Island City, NY 11101
EDR Inquiry # 5504806.4

Client Name:

Tenen Environmental
121 West 27th Street, Suite 702
New York, NY 10001
Contact: Matthew Carroll



EDR Topographic Map Library has been searched by EDR and maps covering the target property location as provided by Tenen Environmental were identified for the years listed below. EDR's Historical Topo Map Report is designed to assist professionals in evaluating potential liability on a target property resulting from past activities. EDR's Historical Topo Map Report includes a search of a collection of public and private color historical topographic maps, dating back to the late 1800s.

Search Results:**Coordinates:**

P.O.# NA
Project: NA

Latitude: 40.733889 40° 44' 2" North
Longitude: -73.938284 -73° 56' 18" West
UTM Zone: Zone 18 North
UTM X Meters: 589650.87
UTM Y Meters: 4509758.96
Elevation: 18.00' above sea level

Maps Provided:

2013 1897
1995, 1997
1979
1966, 1967
1956
1947
1900
1898

Disclaimer - Copyright and Trademark Notice

This Report contains certain information obtained from a variety of public and other sources reasonably available to Environmental Data Resources, Inc. It cannot be concluded from this Report that coverage information for the target and surrounding properties does not exist from other sources. NO WARRANTY EXPRESSED OR IMPLIED, IS MADE WHATSOEVER IN CONNECTION WITH THIS REPORT. ENVIRONMENTAL DATA RESOURCES, INC. SPECIFICALLY DISCLAIMS THE MAKING OF ANY SUCH WARRANTIES, INCLUDING WITHOUT LIMITATION, MERCHANTABILITY OR FITNESS FOR A PARTICULAR USE OR PURPOSE. ALL RISK IS ASSUMED BY THE USER. IN NO EVENT SHALL ENVIRONMENTAL DATA RESOURCES, INC. BE LIABLE TO ANYONE, WHETHER ARISING OUT OF ERRORS OR OMISSIONS, NEGLIGENCE, ACCIDENT OR ANY OTHER CAUSE, FOR ANY LOSS OF DAMAGE, INCLUDING, WITHOUT LIMITATION, SPECIAL, INCIDENTAL, CONSEQUENTIAL, OR EXEMPLARY DAMAGES. ANY LIABILITY ON THE PART OF ENVIRONMENTAL DATA RESOURCES, INC. IS STRICTLY LIMITED TO A REFUND OF THE AMOUNT PAID FOR THIS REPORT. Purchaser accepts this Report "AS IS". Any analyses, estimates, ratings, environmental risk levels or risk codes provided in this Report are provided for illustrative purposes only, and are not intended to provide, nor should they be interpreted as providing any facts regarding, or prediction or forecast of, any environmental risk for any property. Only a Phase I Environmental Site Assessment performed by an environmental professional can provide information regarding the environmental risk for any property. Additionally, the information provided in this Report is not to be construed as legal advice.

Copyright 2018 by Environmental Data Resources, Inc. All rights reserved. Reproduction in any media or format, in whole or in part, of any report or map of Environmental Data Resources, Inc., or its affiliates, is prohibited without prior written permission.

EDR and its logos (including Sanborn and Sanborn Map) are trademarks of Environmental Data Resources, Inc. or its affiliates. All other trademarks used herein are the property of their respective owners.

Topo Sheet Key

This EDR Topo Map Report is based upon the following USGS topographic map sheets.

2013 Source Sheets



Central Park
2013
7.5-minute, 24000



Brooklyn
2013
7.5-minute, 24000

1995, 1997 Source Sheets



Brooklyn
1995
7.5-minute, 24000
Aerial Photo Revised 1977

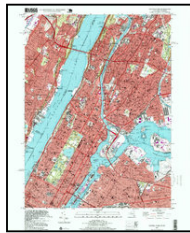

Central Park
1997
7.5-minute, 24000
Aerial Photo Revised 1997

1979 Source Sheets



Central Park
1979
7.5-minute, 24000
Aerial Photo Revised 1977



Brooklyn
1979
7.5-minute, 24000
Aerial Photo Revised 1977

1966, 1967 Source Sheets



Central Park
1966
7.5-minute, 24000
Aerial Photo Revised 1966



Brooklyn
1967
7.5-minute, 24000
Aerial Photo Revised 1966

Topo Sheet Key

This EDR Topo Map Report is based upon the following USGS topographic map sheets.

1956 Source Sheets



Brooklyn
1956
7.5-minute, 24000

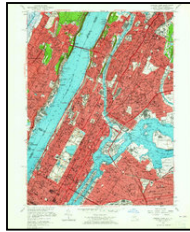

Central Park
1956
7.5-minute, 24000

1947 Source Sheets



Brooklyn
1947
7.5-minute, 24000
Aerial Photo Revised 1940



Central Park
1947
7.5-minute, 24000
Aerial Photo Revised 1941

1900 Source Sheets



Harlem
1900
15-minute, 62500



Brooklyn
1900
15-minute, 62500

1898 Source Sheets



Brooklyn
1898
15-minute, 62500



Harlem
1898
15-minute, 62500

Topo Sheet Key

This EDR Topo Map Report is based upon the following USGS topographic map sheets.

1897 Source Sheets



Brooklyn
1897
15-minute, 62500

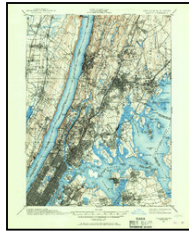

Harlem
1897
15-minute, 62500

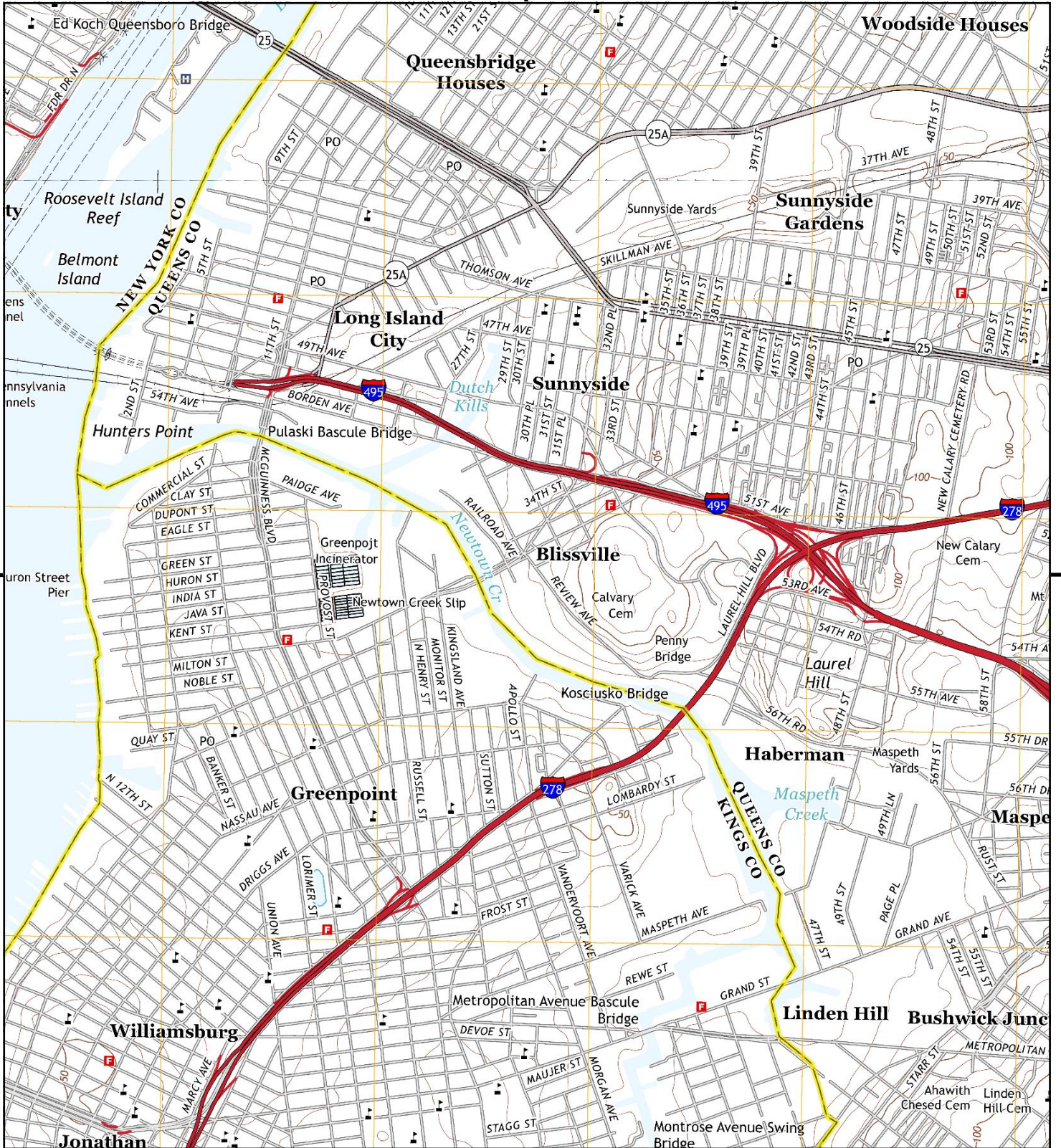

This report includes information from the following map sheet(s).

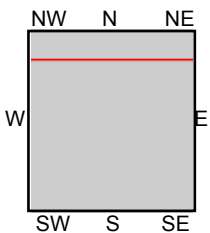

TP, Brooklyn, 2013, 7.5-minute
N, Central Park, 2013, 7.5-minute

SITE NAME: 3608 Review Avenue
ADDRESS: 3608 Review Avenue
Long Island City, NY 11101
CLIENT: Tenen Environmental



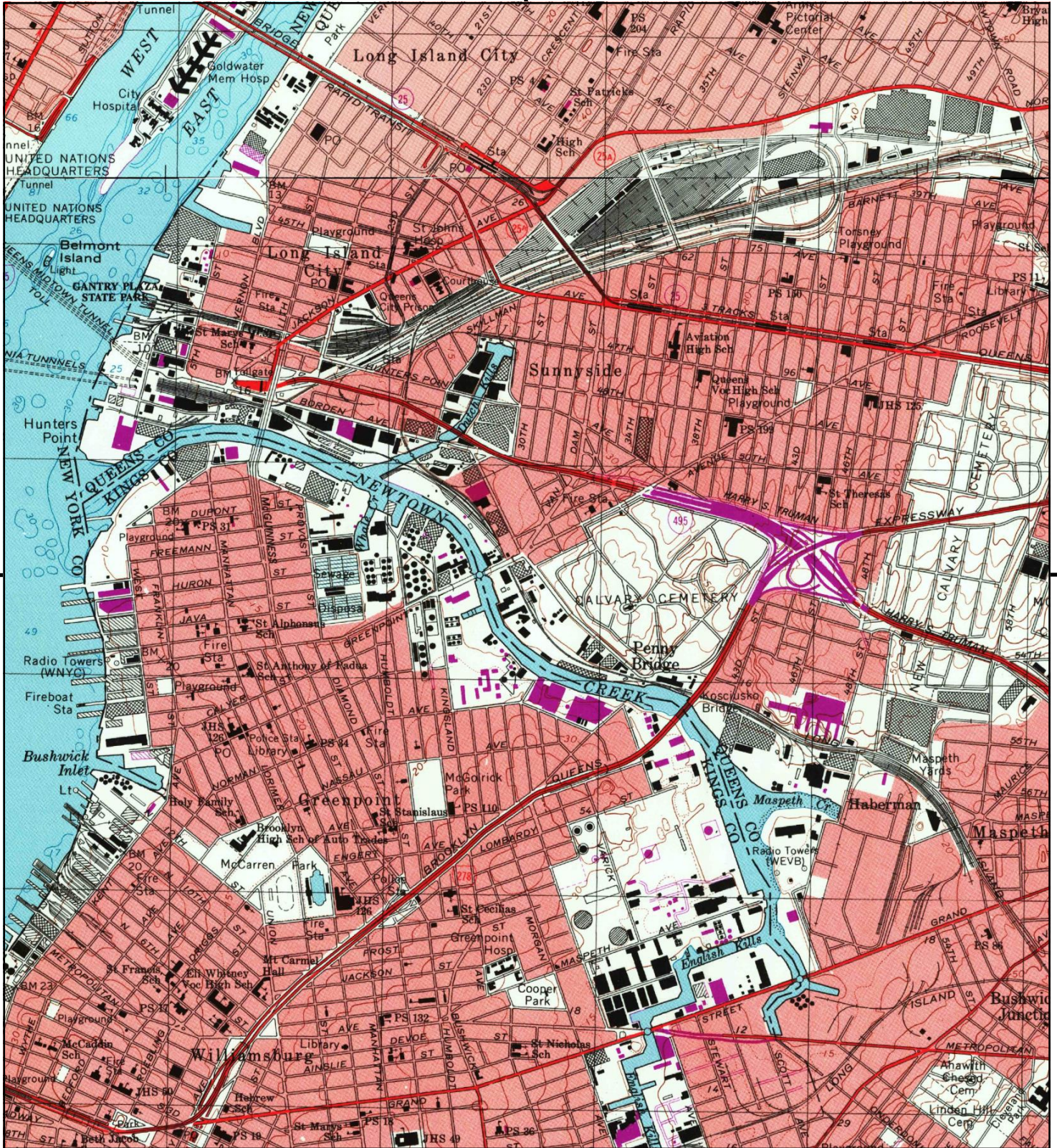

This report includes information from the following map sheet(s).

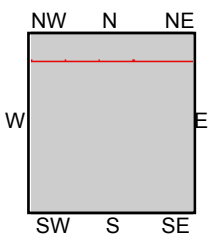

TP, Brooklyn, 1995, 7.5-minute
N, Central Park, 1997, 7.5-minute

SITE NAME: 3608 Review Avenue
ADDRESS: 3608 Review Avenue
Long Island City, NY 11101
CLIENT: Tenen Environmental



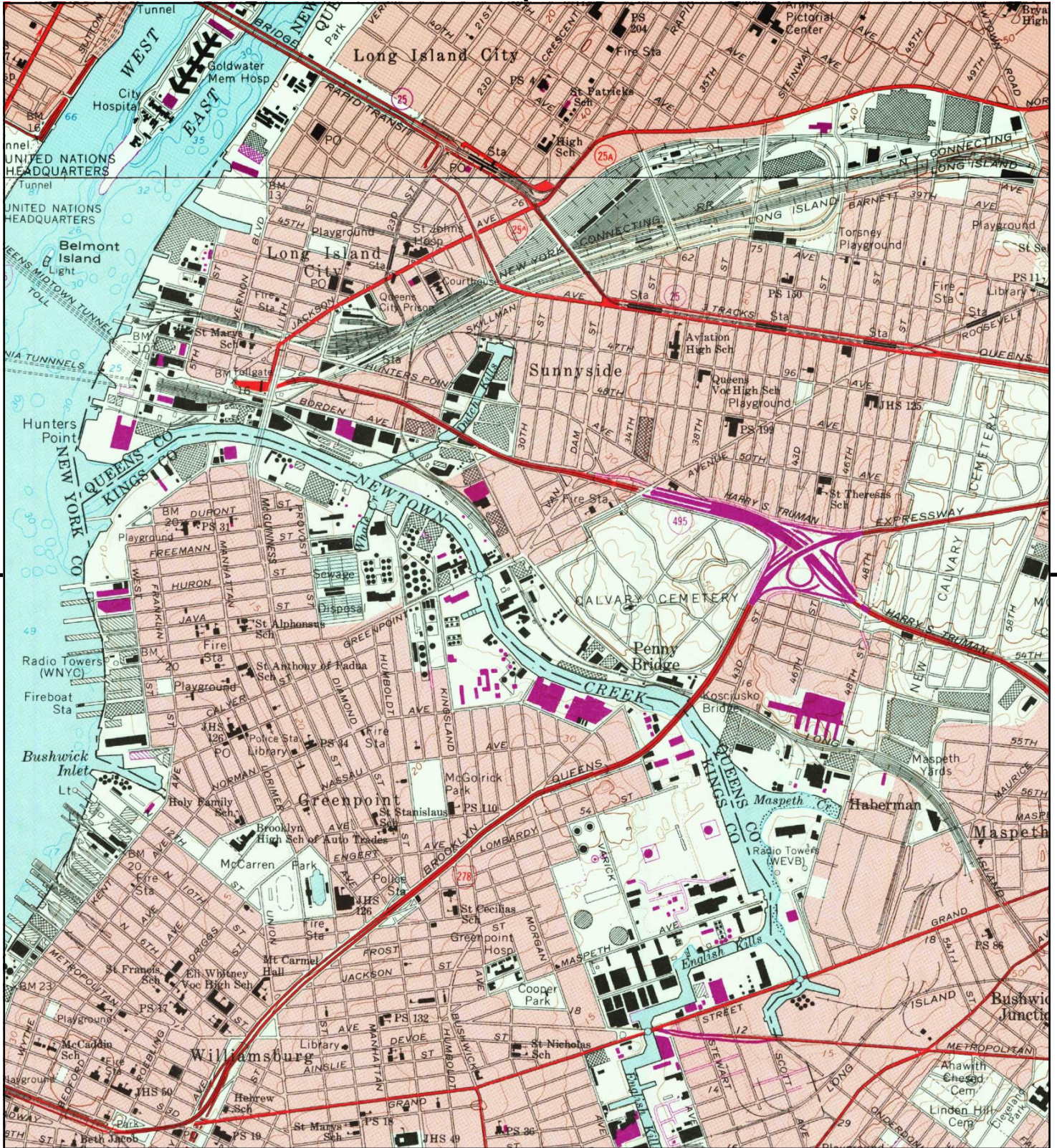

This report includes information from the following map sheet(s).

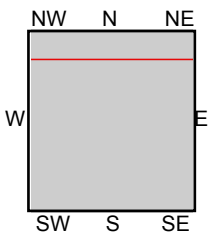

TP, Brooklyn, 1979, 7.5-minute
N, Central Park, 1979, 7.5-minute

SITE NAME: 3608 Review Avenue
ADDRESS: 3608 Review Avenue
Long Island City, NY 11101
CLIENT: Tenen Environmental



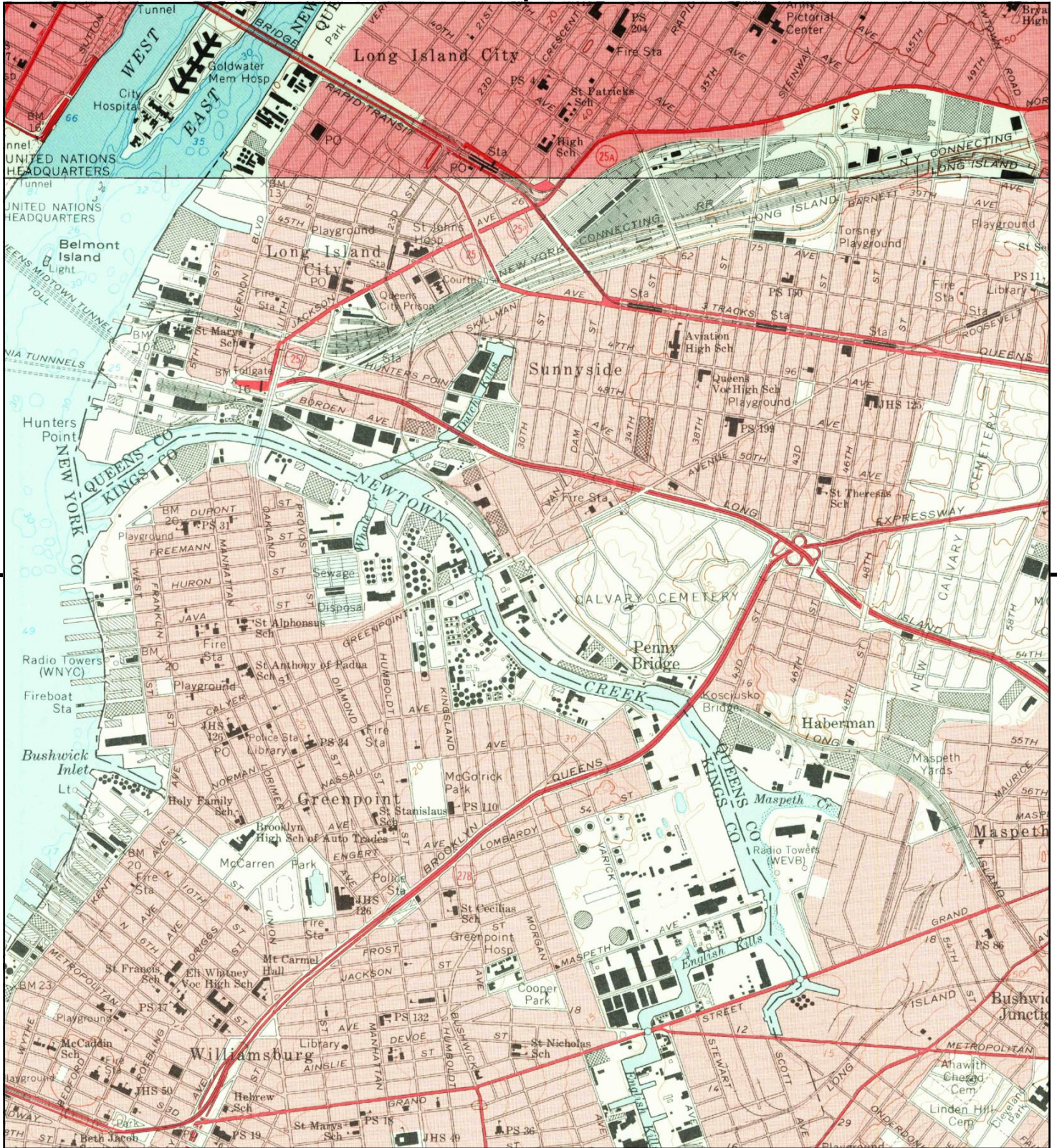

This report includes information from the following map sheet(s).

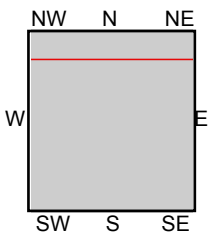

TP, Brooklyn, 1967, 7.5-minute
N, Central Park, 1966, 7.5-minute

SITE NAME: 3608 Review Avenue
ADDRESS: 3608 Review Avenue
Long Island City, NY 11101
CLIENT: Tenen Environmental



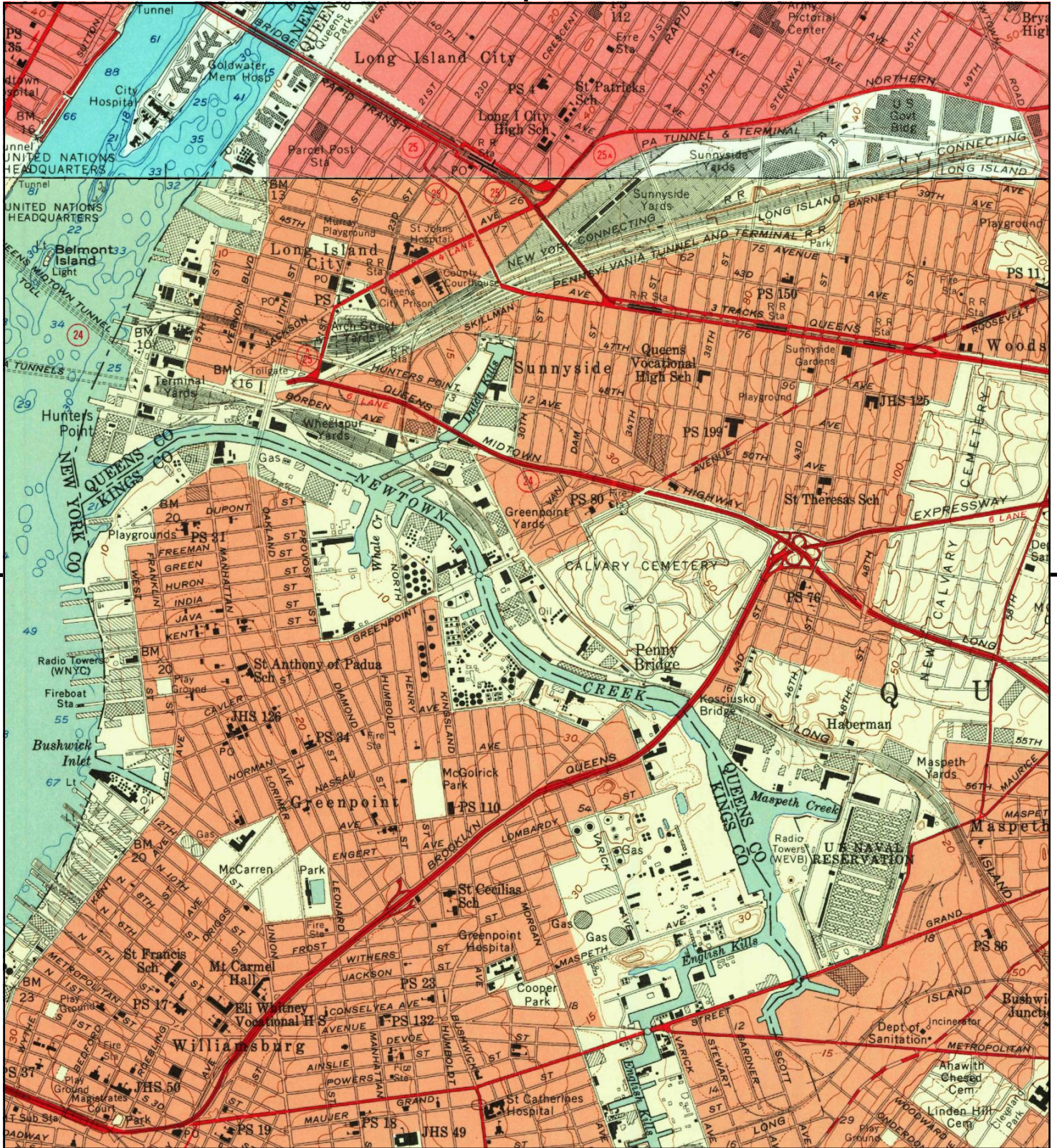

This report includes information from the following map sheet(s).

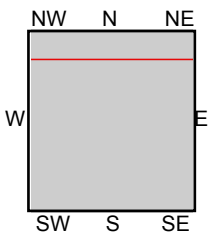

TP, Brooklyn, 1956, 7.5-minute
N, Central Park, 1956, 7.5-minute

SITE NAME: 3608 Review Avenue
ADDRESS: 3608 Review Avenue
Long Island City, NY 11101
CLIENT: Tenen Environmental



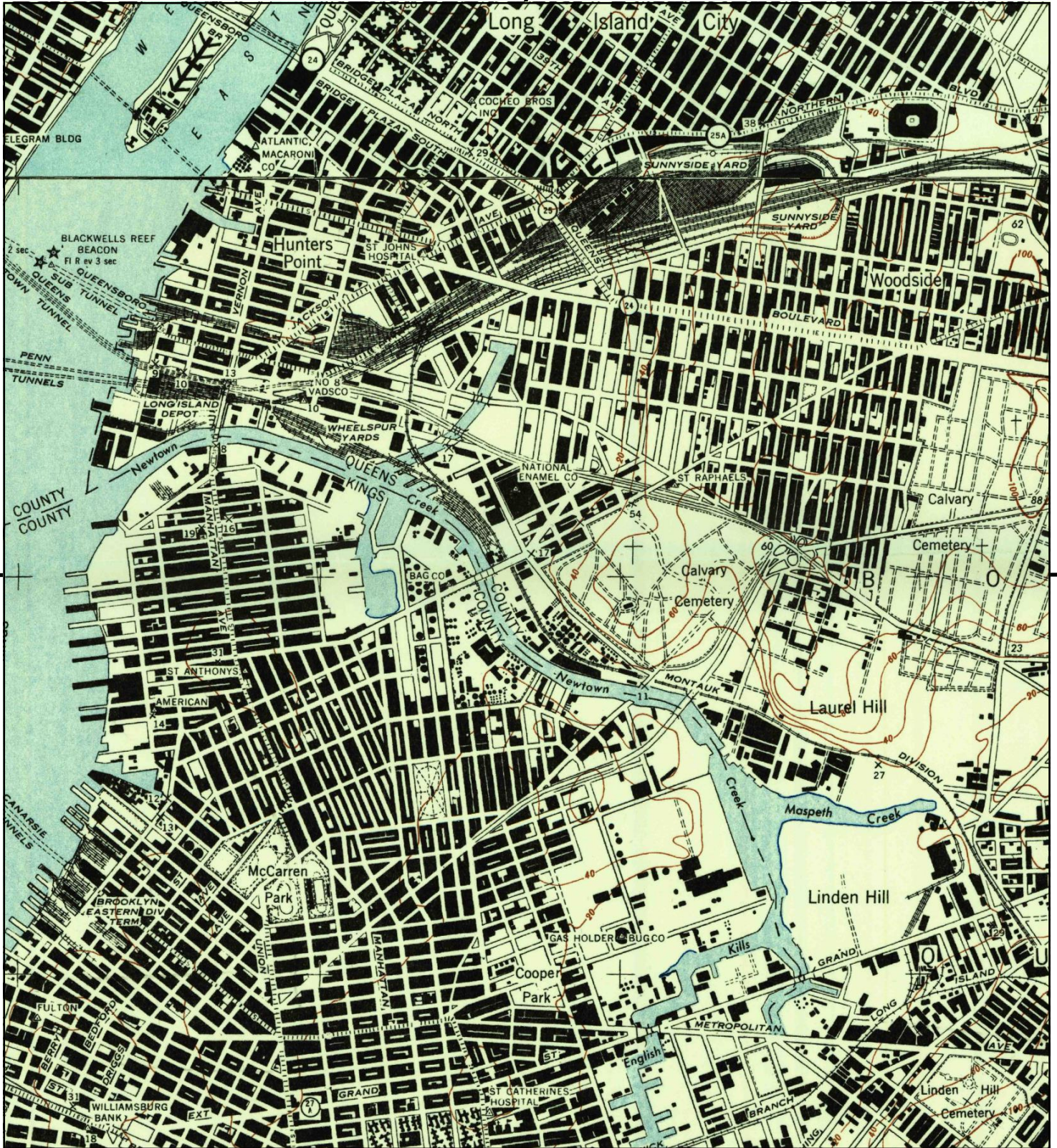

This report includes information from the following map sheet(s).

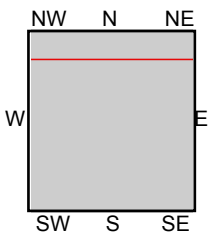

TP, Brooklyn, 1947, 7.5-minute
N, Central Park, 1947, 7.5-minute

SITE NAME: 3608 Review Avenue
ADDRESS: 3608 Review Avenue
Long Island City, NY 11101
CLIENT: Tenen Environmental





This report includes information from the following map sheet(s).

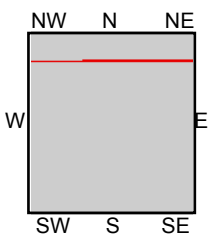

TP, Brooklyn, 1900, 15-minute
N, Harlem, 1900, 15-minute

SITE NAME: 3608 Review Avenue
ADDRESS: 3608 Review Avenue
Long Island City, NY 11101
CLIENT: Tenen Environmental





This report includes information from the following map sheet(s).

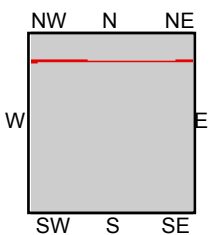

TP, Brooklyn, 1898, 15-minute
N, Harlem, 1898, 15-minute

SITE NAME: 3608 Review Avenue
ADDRESS: 3608 Review Avenue
Long Island City, NY 11101
CLIENT: Tenen Environmental





This report includes information from the following map sheet(s).

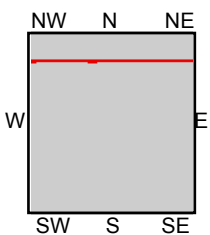
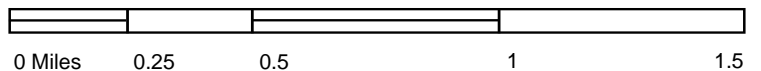

TP, Brooklyn, 1897, 15-minute
N, Harlem, 1897, 15-minute

SITE NAME: 3608 Review Avenue
ADDRESS: 3608 Review Avenue
Long Island City, NY 11101
CLIENT: Tenen Environmental

