



DAILY SITE FIELD ACTIVITY REPORT

BCP Site:	C241225	DATE:	03/02/2020
PROJECT:	HPS Parcel F Long Island City, NY	WEATHER:	Sunny, 38-56° F, RH: 67%, P: 30.03" Hg, Wind: SW @ 8 mph
VOLUNTEER:	GO HPS LLC	TIME:	6:30 am – 5:45 pm

CONTRACTOR AND EQUIPMENT:	PERSONNEL PRESENT AT SITE AND AFFILIATION:
<u>New Leaf & American Pile & Foundation LLC</u> 1 Hyundai HX 520L Excavator 1 Hyundai HX235 LCR Excavator 1 CAT Payloader 1 Yutong (FES) 280 Caisson Drill Rig 1 Liebherr LB 36 Drill Rig 1 Yutong (FES) FR180X-IV Caisson Drill Rig	<u>Roux Environmental Engineering and Geology, D.P.C.</u> Brooke Hildebrand - Field Manager <u>New Leaf – Excavation Contractor</u> 2 Operators and 9 Laborers <u>Gilbane Building Company – Construction Management</u> Steve Boyd – Superintendent Rob Howell – Superintendent

GENERAL COMMENTS:

Roux Environmental Engineering and Geology, D.P.C. (Roux) was onsite to oversee soil excavation related to foundation and support of excavation (SOE) installation. This included implementing the Community Air Monitoring Plan (CAMP) and all work was completed in accordance with the NYSDEC-approved Remedial Action Work Plan, dated November 22, 2019. Excavation and soil disposal continued across the site today.

Sampling performed:

- None.

Trucking and soil disposal:

- New Leaf disposed of 20 loads of non-haz soil to Bayshore Soil Management in Keasbey, New Jersey:
 - 20 loads of soil from grid WCF-B2A (4-10')
- New Leaf disposed of 26 loads of non-haz soil to Kingsland Landfill in Lyndhurst, New Jersey:
 - 26 loads of soil from grid WCF-C2 (10-16')

Soil movement activities onsite:

- New Leaf excavated up to approximately 0-16 feet below grade in grids WCF-C2 and WCF-B2 for soil disposal purposes as described above.
- New Leaf removed existing fencing along the southeast perimeter of the site and replaced with wooden fencing and concrete barriers roughly five feet towards the southeast.

Other work onsite:

- New Leaf performs site maintenance and equipment maintenance.

CAMP Performed:

- CAMP was conducted from 7:00 am to 5:15 pm. There were no exceedances of particulate or VOC action levels.

Other Relevant Comments or Issues:

- None.

Upcoming work activities:

- New Leaf will continue excavation and soil disposal in WCF-B3 (0-15), WCF-B2 (0-4), WCF-B2 (4-10), and WCF-C2 (10-16).

Prepared By: Brooke Hildebrand, Roux

Approved By: Levi Curnutte, Roux



DAILY SITE FIELD ACTIVITY REPORT

BCP Site:	C241225	DATE:	03/02/2020
PROJECT:	HPS Parcel F Long Island City, NY	WEATHER:	Sunny, 38-56° F, RH: 67%, P: 30.03" Hg, Wind: SW @ 8 mph
VOLUNTEER:	GO HPS LLC	TIME:	6:30 am – 5:45 pm

Material Import and Export

Import Facility	Loads Imported Today	Cumulative Loads Imported
Liotta Brothers, Oceanside, NY (1" RCA)	0	2

Disposal Facility	Loads Exported Today	Cumulative Loads Exported
Envirite of Pennsylvania, York, PA (soil)	0	8
Kingsland Landfill, Lyndhurst, NJ (soil)	26	250
Bayshore Soil Management, Keasbey, NJ (soil)	20	20

DAILY SITE FIELD ACTIVITY REPORT

BCP Site:	C241225	DATE:	03/02/2020
PROJECT:	HPS Parcel F Long Island City, NY	WEATHER:	Sunny, 38-56° F, RH: 67%, P: 30.03" Hg, Wind: SW @ 8 mph
VOLUNTEER:	GO HPS LLC	TIME:	6:30 am – 5:45 pm

PHOTOS:



Photo 1: Looking southeast, New Leaf loading material from grid B2 (4-10) for disposal.

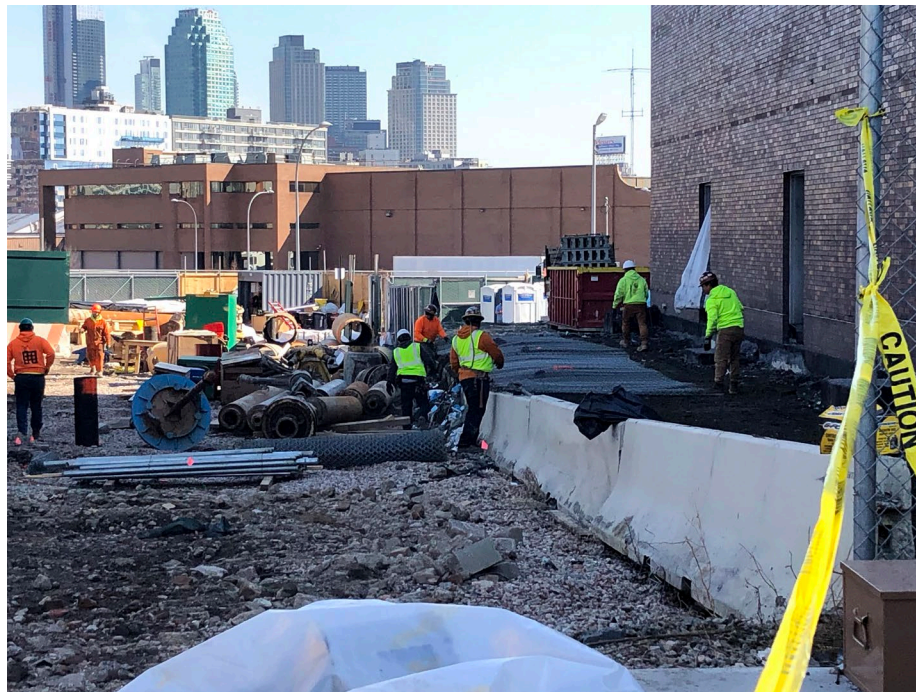

Photo 2: Looking east, New Leaf removing existing fence along the southeast perimeter of site.

DAILY SITE FIELD ACTIVITY REPORT

BCP Site:	C241225	DATE:	03/02/2020
PROJECT:	HPS Parcel F Long Island City, NY	WEATHER:	Sunny, 38-56° F, RH: 67%, P: 30.03" Hg, Wind: SW @ 8 mph
VOLUNTEER:	GO HPS LLC	TIME:	6:30 am – 5:45 pm

PHOTOS:

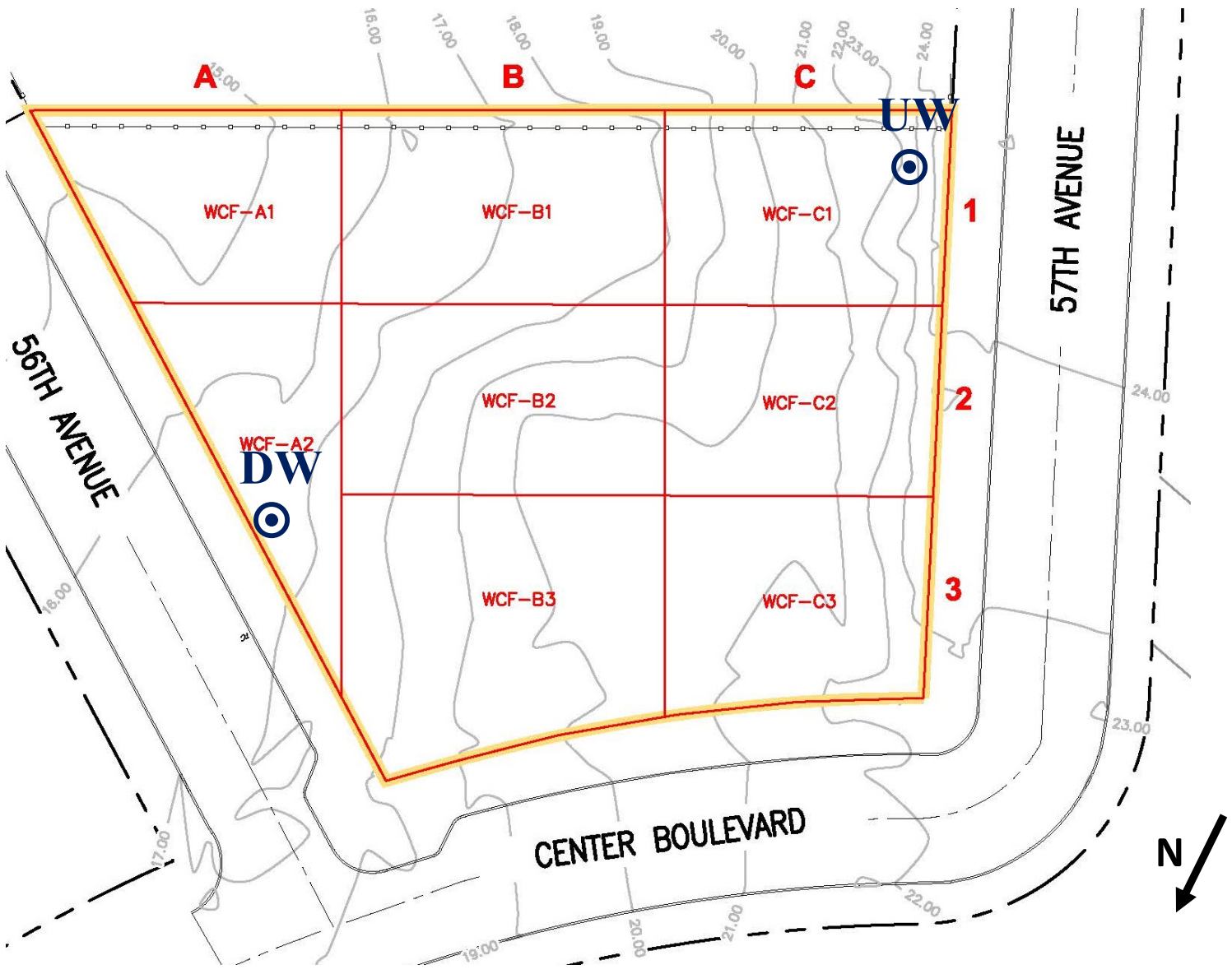

Photo 3: Looking northeast, site and excavation status of the northern half towards the end of the work day.



Photo 4: Looking east, New Leaf installing new construction fencing along the southeast perimeter of site.

Site Grid Map



Wind Direction
(SW @ 8 mph)





DAILY SITE FIELD ACTIVITY REPORT

BCP Site:	C241225	DATE:	03/03/2020
PROJECT:	HPS Parcel F Long Island City, NY	WEATHER:	Sunny, 44-56° F, RH: 81%, P: 30.36" Hg, Wind: NE @ 5 mph
VOLUNTEER:	GO HPS LLC	TIME:	6:30 am – 5:15 pm

CONTRACTOR AND EQUIPMENT:	PERSONNEL PRESENT AT SITE AND AFFILIATION:
<u>New Leaf & American Pile & Foundation LLC</u> 1 Hyundai HX 520L Excavator 1 Hyundai HX235 LCR Excavator 1 CAT Payloader 1 Yutong (FES) 280 Caisson Drill Rig 1 Liebherr LB 36 Drill Rig 1 Yutong (FES) FR180X-IV Caisson Drill Rig	<u>Roux Environmental Engineering and Geology, D.P.C.</u> Brooke Hildebrand - Field Manager <u>New Leaf – Excavation Contractor</u> 2 Operators and 9 Laborers <u>Gilbane Building Company – Construction Management</u> Steve Boyd – Superintendent Rob Howell – Superintendent

GENERAL COMMENTS:

Roux Environmental Engineering and Geology, D.P.C. (Roux) was onsite to oversee soil excavation related to foundation and support of excavation (SOE) installation. This included implementing the Community Air Monitoring Plan (CAMP) and all work was completed in accordance with the NYSDEC-approved Remedial Action Work Plan, dated November 22, 2019. Excavation and soil disposal continued across the site today.

Sampling performed:

- None.

Trucking and soil disposal:

- New Leaf disposed of 25 loads of non-haz soil to Bayshore Soil Management in Keasbey, New Jersey:
 - 25 loads of soil from grid WCF-B2A (4-10')
- New Leaf disposed of 3 loads of non-haz soil to Kingsland Landfill in Lyndhurst, New Jersey:
 - 3 loads of soil from grid WCF-B3 (9-15')

Soil movement activities onsite:

- New Leaf continued to excavate in grids WCF-B2A and WCF-B3 for soil disposal purposes as described above.
- New Leaf begins drilling soldier piles in 26 inch diameter holes in WCF-C1.
- New Leaf begins breaking up concrete slab (roughly 2 feet thick) in WCF-C2 and WCF-B2. Water was used as a dust suppression.

Other work onsite:

- New Leaf performs site maintenance and equipment maintenance.

CAMP Performed:

- CAMP was conducted from 6:30 am to 2:40 pm. There were no exceedances of particulate or VOC action levels. CAMP ended early due to precipitation.

Other Relevant Comments or Issues:

- None.

Upcoming work activities:

- New Leaf will continue drilling soldier piles in WCF-C1.
- New Leaf will continue excavation and soil disposal in WCF-B3 (0-15).

Prepared By: Brooke Hildebrand, Roux

Approved By: Levi Curnutte, Roux



DAILY SITE FIELD ACTIVITY REPORT

BCP Site:	C241225	DATE:	03/03/2020
PROJECT:	HPS Parcel F Long Island City, NY	WEATHER:	Sunny, 44-56° F, RH: 81%, P: 30.36" Hg, Wind: NE @ 5 mph
VOLUNTEER:	GO HPS LLC	TIME:	6:30 am – 5:15 pm

Material Import and Export

Import Facility	Loads Imported Today	Cumulative Loads Imported
Liotta Brothers, Oceanside, NY (1" RCA)	0	2

Disposal Facility	Loads Exported Today	Cumulative Loads Exported
Envirite of Pennsylvania, York, PA (soil)	0	8
Kingsland Landfill, Lyndhurst, NJ (soil)	3	253
Bayshore Soil Management, Keasbey, NJ (soil)	25	45



DAILY SITE FIELD ACTIVITY REPORT

BCP Site:	C241225	DATE:	03/03/2020
PROJECT:	HPS Parcel F Long Island City, NY	WEATHER:	Sunny, 44-56° F, RH: 81%, P: 30.36" Hg, Wind: NE @ 5 mph
VOLUNTEER:	GO HPS LLC	TIME:	6:30 am – 5:15 pm

Prepared By: Brooke Hildebrand, Roux

Approved By: Levi Curnutte, Roux

DAILY SITE FIELD ACTIVITY REPORT

BCP Site:	C241225	DATE:	03/03/2020
PROJECT:	HPS Parcel F Long Island City, NY	WEATHER:	Sunny, 44-56° F, RH: 81%, P: 30.36" Hg, Wind: NE @ 5 mph
VOLUNTEER:	GO HPS LLC	TIME:	6:30 am – 5:15 pm

PHOTOS:



Photo 1: Looking northeast, site status towards the beginning of the work day.



Photo 2: Looking southeast, New Leaf loading material from grid B2 (4-10) for disposal (WCF-B2A [4-10]).

DAILY SITE FIELD ACTIVITY REPORT

BCP Site:	C241225	DATE:	03/03/2020
PROJECT:	HPS Parcel F Long Island City, NY	WEATHER:	Sunny, 44-56° F, RH: 81%, P: 30.36" Hg, Wind: NE @ 5 mph
VOLUNTEER:	GO HPS LLC	TIME:	6:30 am – 5:15 pm

PHOTOS:

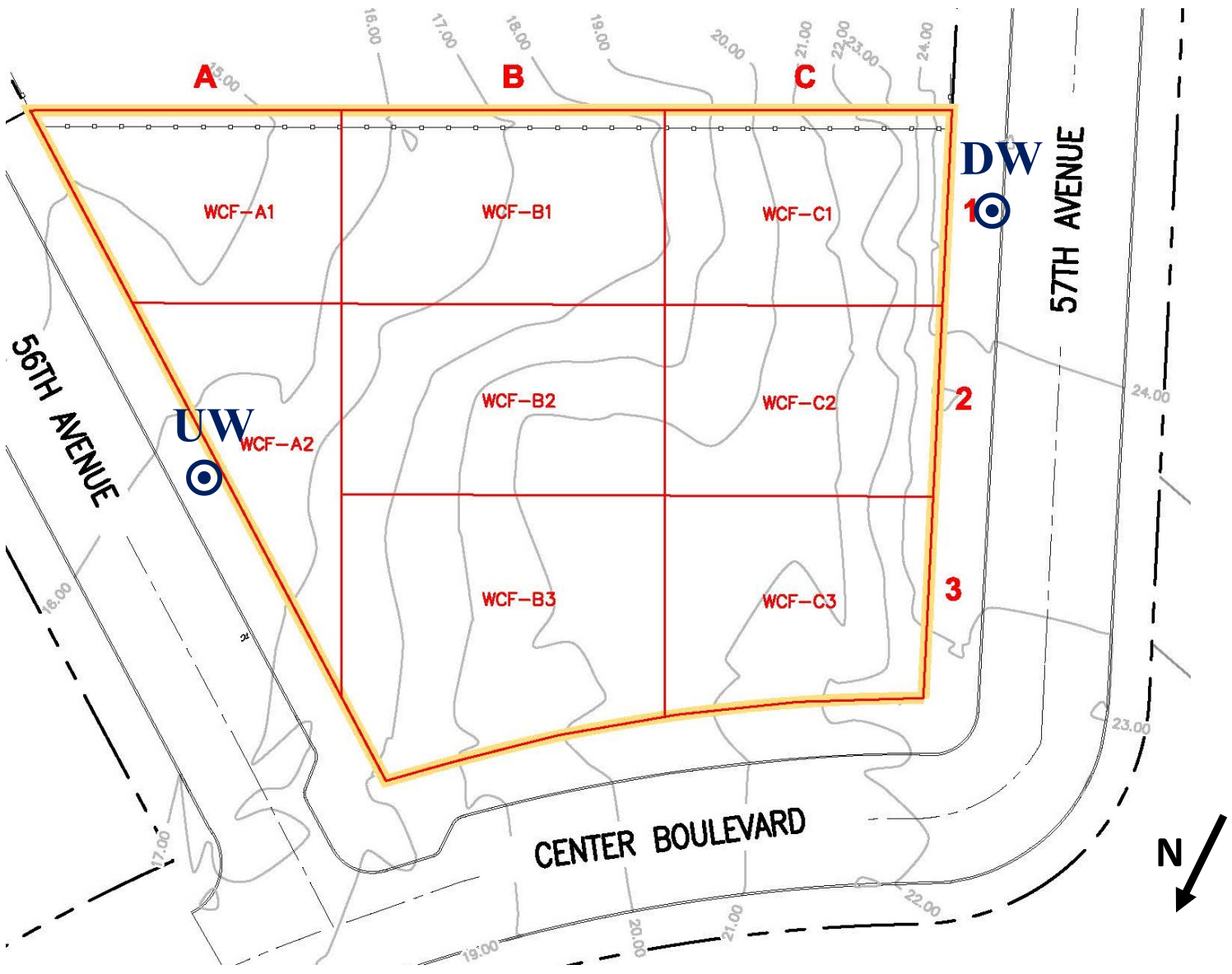

Photo 3: Looking southeast, New Leaf soldier pile drilling in WCF-C1.



Photo 4: Looking northeast, New Leaf loading material from grid B3 (9-15) for disposal. Stockpile with concrete slab is in the foreground.

Site Grid Map



Wind Direction
(NE @ 5 mph)





DAILY SITE FIELD ACTIVITY REPORT

BCP Site:	C241225	DATE:	03/04/2020
PROJECT:	HPS Parcel F Long Island City, NY	WEATHER:	Clear, 39-55° F, RH: 59%, P: 30.36" Hg, Wind: SW @ 17 mph
VOLUNTEER:	GO HPS LLC	TIME:	6:30 am – 5:15 pm

CONTRACTOR AND EQUIPMENT:	PERSONNEL PRESENT AT SITE AND AFFILIATION:
<u>New Leaf & American Pile & Foundation LLC</u> 1 Hyundai HX 520L Excavator 1 Hyundai HX235 LCR Excavator 1 CAT Payloader 1 Yutong (FES) 280 Caisson Drill Rig 1 Liebherr LB 36 Drill Rig 1 Yutong (FES) FR180X-IV Caisson Drill Rig	<u>Roux Environmental Engineering and Geology, D.P.C.</u> Brooke Hildebrand - Field Manager <u>New Leaf – Excavation Contractor</u> 2 Operators and 9 Laborers <u>Gilbane Building Company – Construction Management</u> Steve Boyd – Superintendent Rob Howell – Superintendent

GENERAL COMMENTS:

Roux Environmental Engineering and Geology, D.P.C. (Roux) was onsite to oversee soil excavation related to foundation and support of excavation (SOE) installation. This included implementing the Community Air Monitoring Plan (CAMP) and all work was completed in accordance with the NYSDEC-approved Remedial Action Work Plan, dated November 22, 2019. Excavation and soil disposal continued across the site today.

Sampling performed:

- None.

Trucking and soil disposal:

- None.

Soil movement activities onsite:

- New Leaf begins drilling soldier piles in 26 inch diameter holes in WCF-C1.
- New Leaf continues breaking up concrete slab (roughly 2 feet thick) in WCF-C3, WCF-C2 and WCF-B3, and WCF-B2. Water was used as a dust suppression.

Other work onsite:

- New Leaf performs site maintenance and equipment maintenance.

CAMP Performed:

- CAMP was conducted from 7:15 am to 4:30 pm. There were no exceedances of particulate or VOC action levels.

Other Relevant Comments or Issues:

- None.

Upcoming work activities:

- New Leaf will continue drilling soldier piles in WCF-C1.
- New Leaf will continue excavation and soil disposal in WCF-B3 (0-15).

Material Import and Export

Import Facility	Loads Imported Today	Cumulative Loads Imported
Liotta Brothers, Oceanside, NY (1" RCA)	0	2

Disposal Facility	Loads Exported Today	Cumulative Loads Exported
Envirite of Pennsylvania, York, PA (soil)	0	8
Kingsland Landfill, Lyndhurst, NJ (soil)	0	253
Bayshore Soil Management, Keasbey, NJ (soil)	0	45

Prepared By: Brooke Hildebrand, Roux	Approved By: Levi Curnutte, Roux
--------------------------------------	----------------------------------

DAILY SITE FIELD ACTIVITY REPORT

BCP Site:	C241225	DATE:	03/04/2020
PROJECT:	HPS Parcel F Long Island City, NY	WEATHER:	Clear, 39-55° F, RH: 59%, P: 30.36" Hg, Wind: SW @ 17 mph
VOLUNTEER:	GO HPS LLC	TIME:	6:30 am – 5:15 pm

PHOTOS:



Photo 1: Looking northeast, site status towards the beginning of the work day.



Photo 2: Looking southeast, New Leaf breaking up concrete in WCF-B2 with water used as dust suppression.

DAILY SITE FIELD ACTIVITY REPORT

BCP Site:	C241225	DATE:	03/04/2020
PROJECT:	HPS Parcel F Long Island City, NY	WEATHER:	Clear, 39-55° F, RH: 59%, P: 30.36" Hg, Wind: SW @ 17 mph
VOLUNTEER:	GO HPS LLC	TIME:	6:30 am – 5:15 pm

PHOTOS:

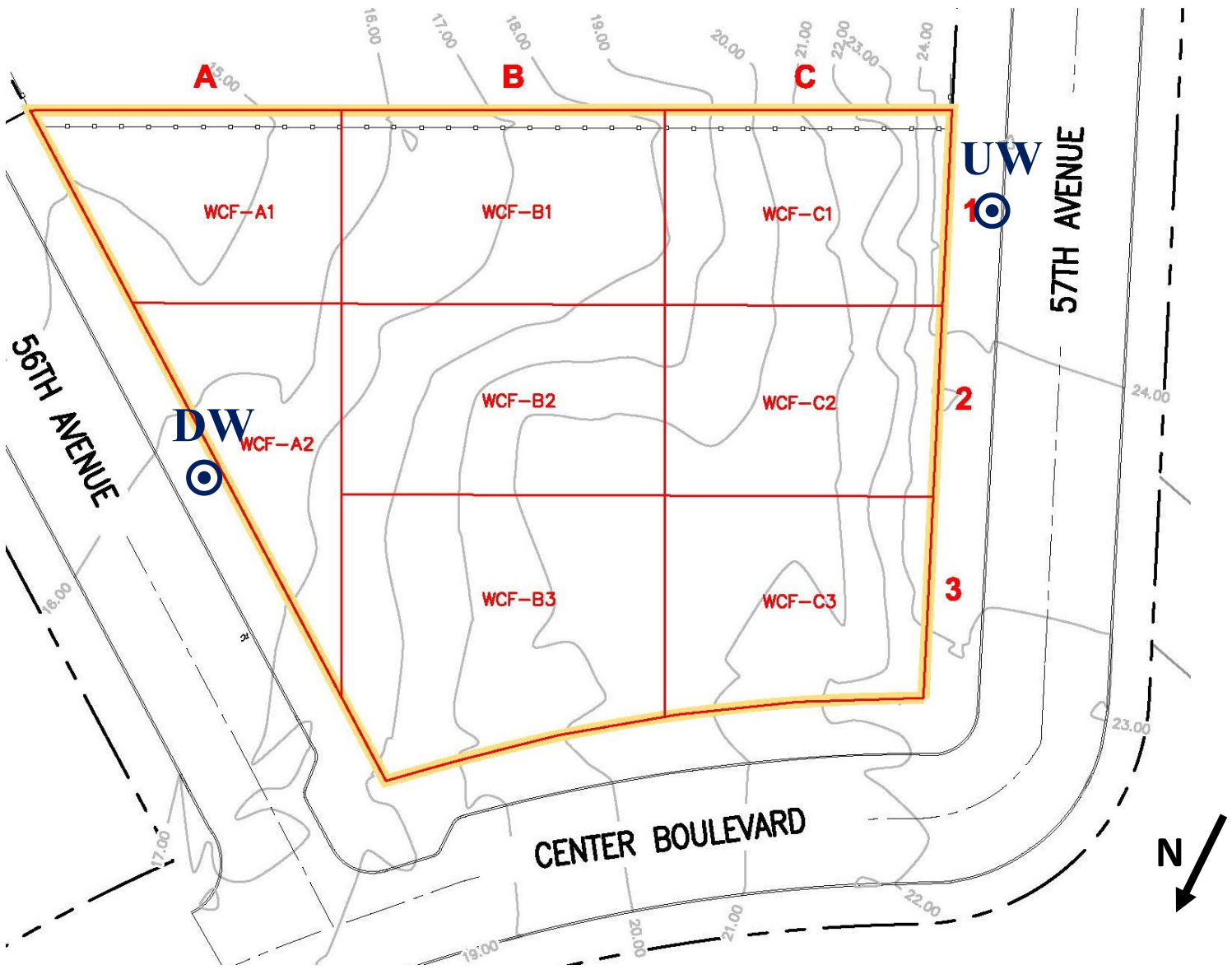

Photo 3: Looking southeast, New Leaf soldier pile drilling in WCF-C1.



Photo 4: Looking southwest, New Leaf breaking up concrete in WCF-B2 with water used as dust suppression.

Site Grid Map



Wind Direction
(SW @ 17 mph)





DAILY SITE FIELD ACTIVITY REPORT

BCP Site:	C241225	DATE:	03/05/2020
PROJECT:	HPS Parcel F Long Island City, NY	WEATHER:	Clear, 40-52° F, RH: 51%, P: 30.08" Hg, Wind: SW @ 14 mph
VOLUNTEER:	GO HPS LLC	TIME:	6:30 am – 4:30 pm

CONTRACTOR AND EQUIPMENT:	PERSONNEL PRESENT AT SITE AND AFFILIATION:
<u>New Leaf & American Pile & Foundation LLC</u> 1 Hyundai HX 520L Excavator 1 Hyundai HX235 LCR Excavator 1 CAT Payloader 1 Yutong (FES) 280 Caisson Drill Rig 1 Liebherr LB 36 Drill Rig 1 Yutong (FES) FR180X-IV Caisson Drill Rig	<u>Roux Environmental Engineering and Geology, D.P.C.</u> Brooke Hildebrand - Field Manager <u>New Leaf – Excavation Contractor</u> 2 Operators and 9 Laborers <u>Gilbane Building Company – Construction Management</u> Steve Boyd – Superintendent Rob Howell – Superintendent

GENERAL COMMENTS:

Roux Environmental Engineering and Geology, D.P.C. (Roux) was onsite to oversee soil excavation related to foundation and support of excavation (SOE) installation. This included implementing the Community Air Monitoring Plan (CAMP) and all work was completed in accordance with the NYSDEC-approved Remedial Action Work Plan, dated November 22, 2019. Excavation and soil disposal continued across the site today.

Sampling performed:

- None.

Trucking and soil disposal:

- New Leaf disposed of 28 loads of non-haz soil to Kingsland Landfill in Lyndhurst, New Jersey:
 - 3 loads of soil from grid WCF-B3 (3-9')
 - 16 loads of soil from grid WCF-B3 (9-15')
 - 9 loads of soil from grid WCF-A2 (0-6')

Soil movement activities onsite:

- New Leaf begins drilling soldier piles in 26 inch diameter holes in WCF-C1.
- New Leaf begins grading soil in WCF-C1 for leveling purposes. Soil movement was contained within grid.

Other work onsite:

- New Leaf continues breaking up concrete slab (roughly 2 feet thick) in WCF-C3, WCF-C2, WCF-B3, and WCF-B2. Water was used as a dust suppression.
- New Leaf performs site maintenance and equipment maintenance.

CAMP Performed:

- CAMP was conducted from 6:45 am to 4:15 pm. There were no exceedances of particulate or VOC action levels.

Other Relevant Comments or Issues:

- None.

Upcoming work activities:

- New Leaf will continue drilling soldier piles in WCF-C1 and begin drilling in WCF-B1.
- New Leaf will continue excavation and soil disposal in WCF-B3 (0-15) and WCF-A2 (0-6).

Prepared By: Brooke Hildebrand, Roux

Approved By: Levi Curnutte, Roux



DAILY SITE FIELD ACTIVITY REPORT

BCP Site:	C241225	DATE:	03/05/2020
PROJECT:	HPS Parcel F Long Island City, NY	WEATHER:	Clear, 40-52° F, RH: 51%, P: 30.08" Hg, Wind: SW @ 14 mph
VOLUNTEER:	GO HPS LLC	TIME:	6:30 am – 4:30 pm

Material Import and Export

Import Facility	Loads Imported Today	Cumulative Loads Imported
Liotta Brothers, Oceanside, NY (1" RCA)	0	2

Disposal Facility	Loads Exported Today	Cumulative Loads Exported
Envirite of Pennsylvania, York, PA (soil)	0	8
Kingsland Landfill, Lyndhurst, NJ (soil)	28	281
Bayshore Soil Management, Keasbey, NJ (soil)	0	45



DAILY SITE FIELD ACTIVITY REPORT

BCP Site:	C241225	DATE:	03/05/2020
PROJECT:	HPS Parcel F Long Island City, NY	WEATHER:	Clear, 40-52° F, RH: 51%, P: 30.08" Hg, Wind: SW @ 14 mph
VOLUNTEER:	GO HPS LLC	TIME:	6:30 am – 4:30 pm

Prepared By: Brooke Hildebrand, Roux

Approved By: Levi Curnutte, Roux

DAILY SITE FIELD ACTIVITY REPORT

BCP Site:	C241225	DATE:	03/05/2020
PROJECT:	HPS Parcel F Long Island City, NY	WEATHER:	Clear, 40-52° F, RH: 51%, P: 30.08" Hg, Wind: SW @ 14 mph
VOLUNTEER:	GO HPS LLC	TIME:	6:30 am – 4:30 pm

PHOTOS:



Photo 1: Looking northeast, New Leaf excavating and loading dump truck with soil from WCF-A2 (0-6).



Photo 2: Looking southeast, New Leaf breaking up concrete with water used as dust suppression.

DAILY SITE FIELD ACTIVITY REPORT

BCP Site:	C241225	DATE:	03/05/2020
PROJECT:	HPS Parcel F Long Island City, NY	WEATHER:	Clear, 40-52° F, RH: 51%, P: 30.08" Hg, Wind: SW @ 14 mph
VOLUNTEER:	GO HPS LLC	TIME:	6:30 am – 4:30 pm

PHOTOS:



Photo 3: Looking southeast, New Leaf soldier pile drilling in WCF-C1.

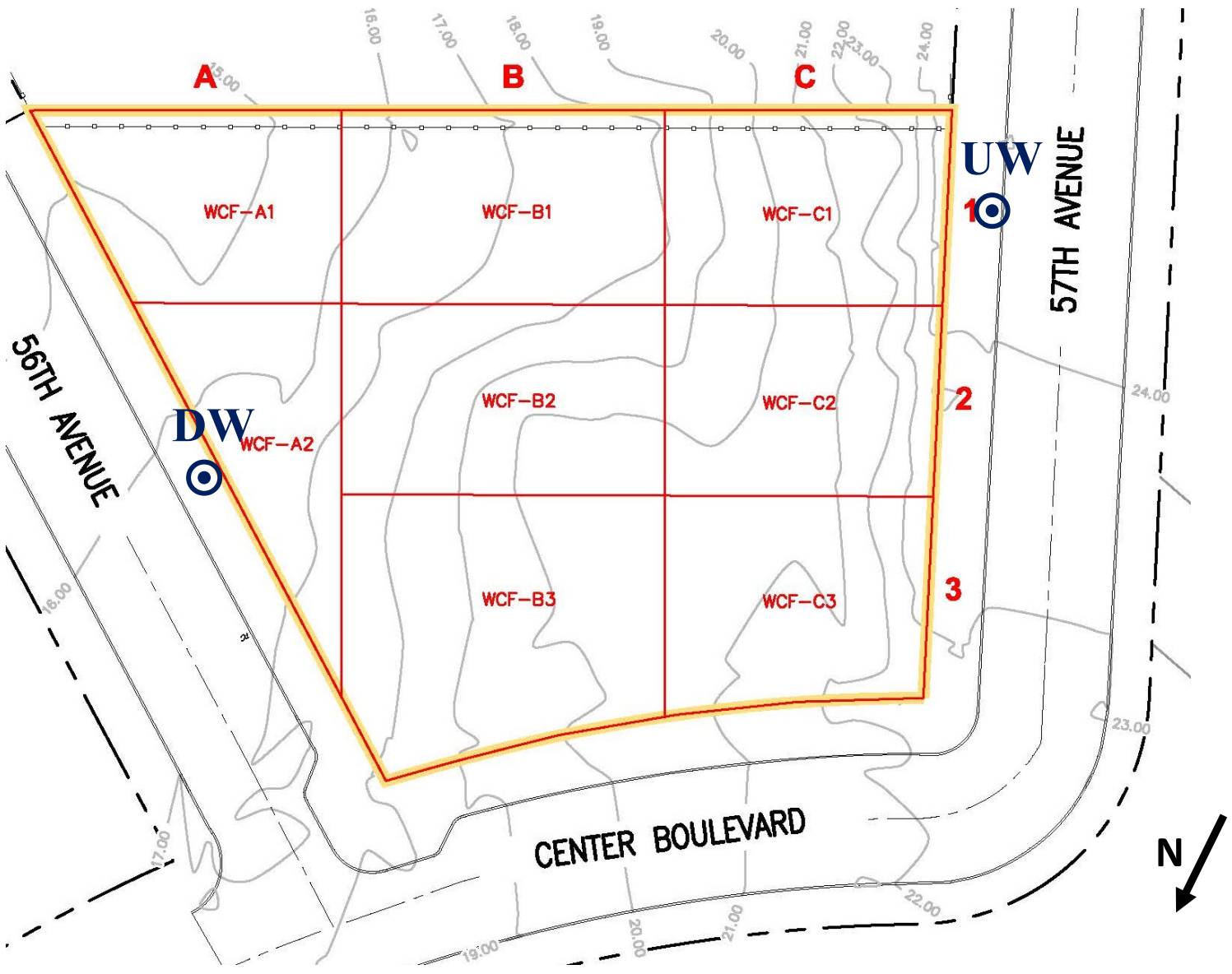

Photo 4: Looking north, site status of the northwest portion of the site towards the end of the day.

Prepared By: Brooke Hildebrand, Roux

Approved By: Levi Curnutte, Roux

Site Grid Map



Wind Direction
(SW @ 14 mph)





DAILY SITE FIELD ACTIVITY REPORT

BCP Site:	C241225	DATE:	03/06/2020
PROJECT:	HPS Parcel F Long Island City, NY	WEATHER:	Clear, 37-45° F, RH: 86%, P: 29.92" Hg, Wind: NE @ 10 mph
VOLUNTEER:	GO HPS LLC	TIME:	6:30 am – 4:30 pm

CONTRACTOR AND EQUIPMENT:	PERSONNEL PRESENT AT SITE AND AFFILIATION:
<u>New Leaf & American Pile & Foundation LLC</u> 1 Hyundai HX 520L Excavator 1 Hyundai HX235 LCR Excavator 1 CAT Payloader 1 Yutong (FES) 280 Caisson Drill Rig 1 Liebherr LB 36 Drill Rig 1 Yutong (FES) FR180X-IV Caisson Drill Rig	<u>Roux Environmental Engineering and Geology, D.P.C.</u> Brooke Hildebrand - Field Manager <u>New Leaf – Excavation Contractor</u> 2 Operators and 9 Laborers <u>Gilbane Building Company – Construction Management</u> Steve Boyd – Superintendent Rob Howell – Superintendent

GENERAL COMMENTS:

Roux Environmental Engineering and Geology, D.P.C. (Roux) was onsite to oversee soil excavation related to foundation and support of excavation (SOE) installation. This included implementing the Community Air Monitoring Plan (CAMP) and all work was completed in accordance with the NYSDEC-approved Remedial Action Work Plan, dated November 22, 2019. Site maintenance and preparation for additional soil disposal continued across the site today.

Sampling performed:

- None.

Trucking and soil disposal:

- New Leaf exported 11 loads of concrete and 1 load of rock to PPark in Prospect Park, New Jersey.

Soil movement activities onsite:

- New Leaf continues drilling soldier piles in 26-inch diameter holes in WCF-C1.
- New Leaf begins grading soil in WCF-C1 for leveling purposes. Soil movement was contained within grid.
- New Leaf begins excavating an eight foot (8) deep test pit approximately in WCF-C3 approx. 21 feet below grade (elevation +1') for exploratory purposes. The water table was encountered at approx. 21 feet below grade. Soil movement was contained within grid, soil was backfilled in place following activities.

Other work onsite:

- New Leaf begins breaking up C&D and separating from rebar in preparation of export. Water was used as a dust suppression.
- New Leaf performs site maintenance and equipment maintenance.
- MEEC performs electrical work in the west corner of site.

CAMP Performed:

- CAMP was conducted from 7:00 am to 1:30 pm. CAMP ended early due to inclement weather (rain). There were no exceedances of particulate or VOC action levels.

Other Relevant Comments or Issues:

- None.

Upcoming work activities:

- New Leaf will continue drilling soldier piles in WCF-C1 and begin drilling in WCF-B1.
- New Leaf will continue excavation and soil disposal in WCF-C2 (4-16) and WCF-C1 (0-10).

Prepared By: Brooke Hildebrand, Roux

Approved By: Levi Curnutte, Roux



DAILY SITE FIELD ACTIVITY REPORT

BCP Site:	C241225	DATE:	03/06/2020
PROJECT:	HPS Parcel F Long Island City, NY	WEATHER:	Clear, 37-45° F, RH: 86%, P: 29.92" Hg, Wind: NE @ 10 mph
VOLUNTEER:	GO HPS LLC	TIME:	6:30 am – 4:30 pm

Material Import and Export

Import Facility	Loads Imported Today	Cumulative Loads Imported
Liotta Brothers, Oceanside, NY (1" RCA)	0	2

Disposal Facility	Loads Exported Today	Cumulative Loads Exported
Envirite of Pennsylvania, York, PA (soil)	0	8
Kingsland Landfill, Lyndhurst, NJ (soil)	0	281
Bayshore Soil Management, Keasbey, NJ (soil)	0	45

Prepared By: Brooke Hildebrand, Roux

Approved By: Levi Curnutte, Roux



DAILY SITE FIELD ACTIVITY REPORT

BCP Site:	C241225	DATE:	03/06/2020
PROJECT:	HPS Parcel F Long Island City, NY	WEATHER:	Clear, 37-45° F, RH: 86%, P: 29.92" Hg, Wind: NE @ 10 mph
VOLUNTEER:	GO HPS LLC	TIME:	6:30 am – 4:30 pm

Prepared By: Brooke Hildebrand, Roux

Approved By: Levi Curnutte, Roux

DAILY SITE FIELD ACTIVITY REPORT

BCP Site:	C241225	DATE:	03/06/2020
PROJECT:	HPS Parcel F Long Island City, NY	WEATHER:	Clear, 37-45° F, RH: 86%, P: 29.92" Hg, Wind: NE @ 10 mph
VOLUNTEER:	GO HPS LLC	TIME:	6:30 am – 4:30 pm

PHOTOS:



Photo 1: Looking northeast, New Leaf loading clean concrete into truck for export.

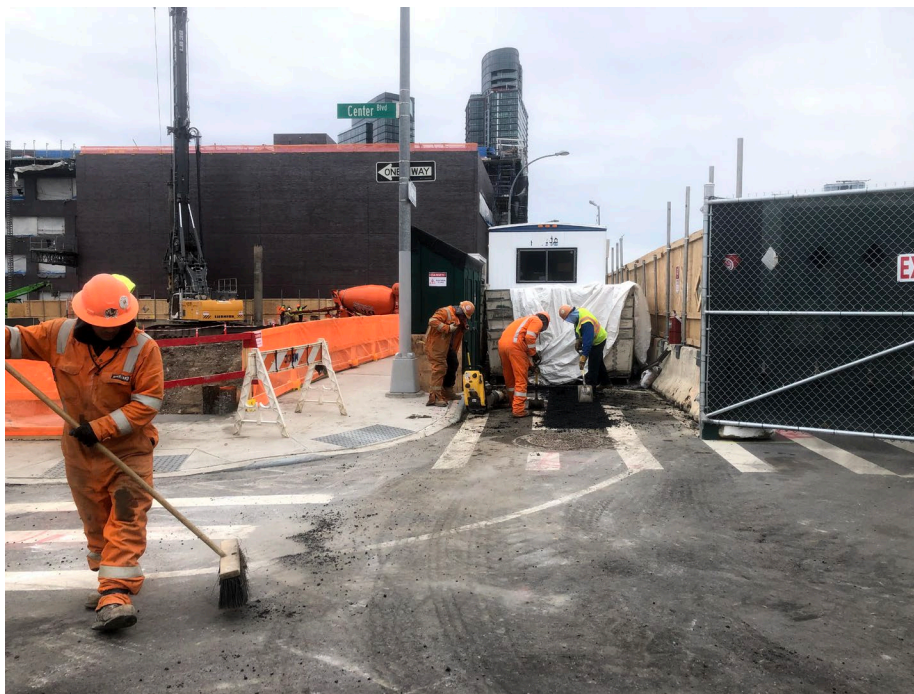

Photo 2: Looking southeast, MEEC leveling asphalt after completing electrical work.

DAILY SITE FIELD ACTIVITY REPORT

BCP Site:	C241225	DATE:	03/06/2020
PROJECT:	HPS Parcel F Long Island City, NY	WEATHER:	Clear, 37-45° F, RH: 86%, P: 29.92" Hg, Wind: NE @ 10 mph
VOLUNTEER:	GO HPS LLC	TIME:	6:30 am – 4:30 pm

PHOTOS:



Photo 3: Looking southeast, site status of the south corner of site.

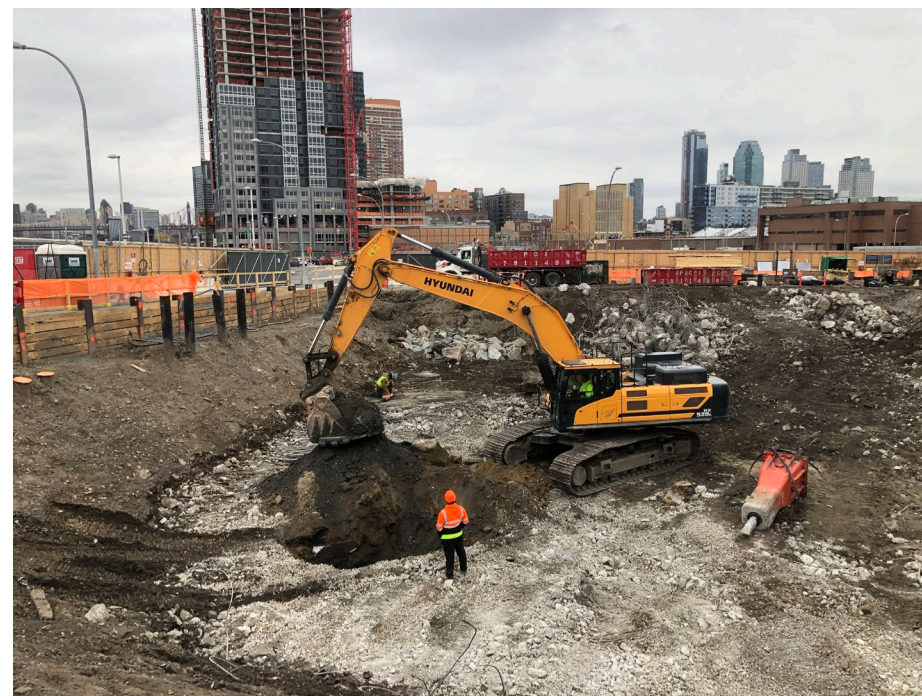
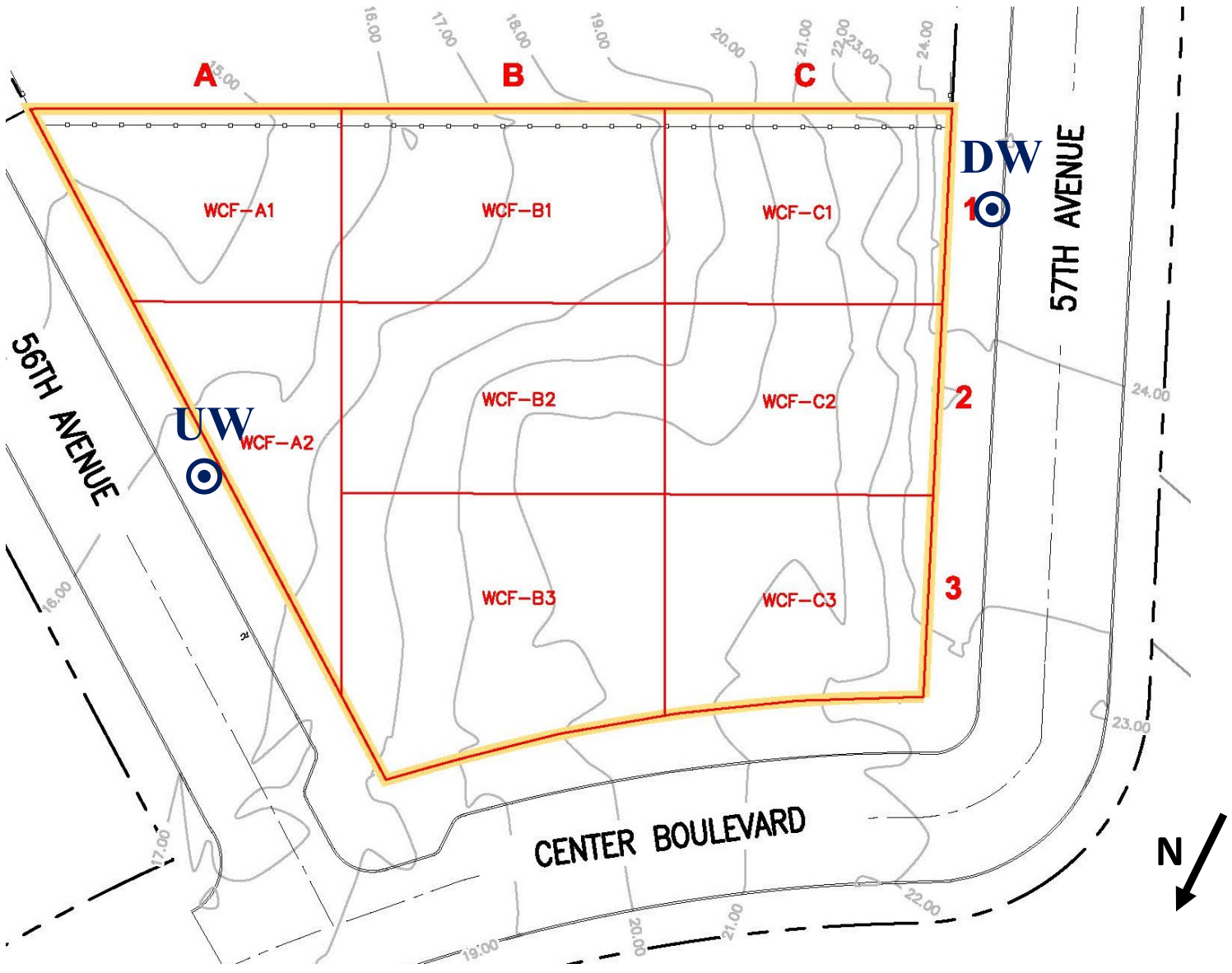

Photo 4: Looking north, New Leaf excavating test pit in WCF-C3.

Site Grid Map



Wind Direction
(NE @ 10 mph)





DAILY SITE FIELD ACTIVITY REPORT

BCP Site:	C241225	DATE:	03/07/2020
PROJECT:	HPS Parcel F Long Island City, NY	WEATHER:	Clear, 37-47° F, RH: 67%, P: 30.02" Hg, Wind: NE @ 12 mph
VOLUNTEER:	GO HPS LLC	TIME:	6:30 am – 4:00 pm

CONTRACTOR AND EQUIPMENT:	PERSONNEL PRESENT AT SITE AND AFFILIATION:
<u>New Leaf & American Pile & Foundation LLC</u> 1 Hyundai HX 520L Excavator 1 Hyundai HX235 LCR Excavator 1 CAT Payloader 1 Yutong (FES) 280 Caisson Drill Rig 1 Liebherr LB 36 Drill Rig 1 Yutong (FES) FR180X-IV Caisson Drill Rig	<u>Roux Environmental Engineering and Geology, D.P.C.</u> Brooke Hildebrand - Field Manager <u>New Leaf – Excavation Contractor</u> 2 Operators and 9 Laborers <u>Gilbane Building Company – Construction Management</u> Steve Boyd – Superintendent Rob Howell – Superintendent

GENERAL COMMENTS:

Roux Environmental Engineering and Geology, D.P.C. (Roux) was onsite to oversee soil excavation related to foundation and support of excavation (SOE) installation. This included implementing the Community Air Monitoring Plan (CAMP) and all work was completed in accordance with the NYSDEC-approved Remedial Action Work Plan, dated November 22, 2019.

Sampling performed:

- None.

Trucking and soil disposal:

- None.

Soil movement activities onsite:

- New Leaf continues drilling soldier piles in 26-inch diameter holes in WCF-C1 and pouring concrete into piles.
- New Leaf begins drilling soldier piles in 26-inch diameter holes in WCF-B1 and pouring concrete into piles.
- New Leaf begins grading soil in WCF-C1 for leveling purposes. Soil movement was contained within grid.

Other work onsite:

- New Leaf continues breaking up C&D, separating from rebar, and cutting rebar in preparation of export. Water was used as a dust suppression.
- New Leaf begins ripping up concrete foundation remnants in WCF-B3.
- New Leaf performs site maintenance and equipment maintenance.

CAMP Performed:

- CAMP was conducted from 7:00 am to 3:30 pm. There were no exceedances of particulate or VOC action levels.

Other Relevant Comments or Issues:

- None.

Upcoming work activities:

- New Leaf will continue drilling soldier piles in WCF-C1 and begin drilling in WCF-B1.
- New Leaf will continue excavation and soil disposal in WCF-C2 (4-16) and WCF-C1 (0-10).

Prepared By: Brooke Hildebrand, Roux

Approved By: Levi Curnutte, Roux



DAILY SITE FIELD ACTIVITY REPORT

BCP Site:	C241225	DATE:	03/07/2020
PROJECT:	HPS Parcel F Long Island City, NY	WEATHER:	Clear, 37-47° F, RH: 67%, P: 30.02" Hg, Wind: NE @ 12 mph
VOLUNTEER:	GO HPS LLC	TIME:	6:30 am – 4:00 pm

Material Import and Export

Import Facility	Loads Imported Today	Cumulative Loads Imported
Liotta Brothers, Oceanside, NY (1" RCA)	0	2

Disposal Facility	Loads Exported Today	Cumulative Loads Exported
Envirite of Pennsylvania, York, PA (soil)	0	8
Kingsland Landfill, Lyndhurst, NJ (soil)	0	281
Bayshore Soil Management, Keasbey, NJ (soil)	0	45



DAILY SITE FIELD ACTIVITY REPORT

BCP Site:	C241225	DATE:	03/07/2020
PROJECT:	HPS Parcel F Long Island City, NY	WEATHER:	Clear, 37-47° F, RH: 67%, P: 30.02" Hg, Wind: NE @ 12 mph
VOLUNTEER:	GO HPS LLC	TIME:	6:30 am – 4:00 pm

Prepared By: Brooke Hildebrand, Roux

Approved By: Levi Curnutte, Roux

DAILY SITE FIELD ACTIVITY REPORT

BCP Site:	C241225	DATE:	03/07/2020
PROJECT:	HPS Parcel F Long Island City, NY	WEATHER:	Clear, 37-47° F, RH: 67%, P: 30.02" Hg, Wind: NE @ 12 mph
VOLUNTEER:	GO HPS LLC	TIME:	6:30 am – 4:00 pm

PHOTOS:



Photo 1: Looking east, site status in the morning before work begins.



Photo 2: Looking southeast, New Leaf preapring to drill soldier piles and pour concrete in WCF-C1.

DAILY SITE FIELD ACTIVITY REPORT

BCP Site:	C241225	DATE:	03/07/2020
PROJECT:	HPS Parcel F Long Island City, NY	WEATHER:	Clear, 37-47° F, RH: 67%, P: 30.02" Hg, Wind: NE @ 12 mph
VOLUNTEER:	GO HPS LLC	TIME:	6:30 am – 4:00 pm

PHOTOS:

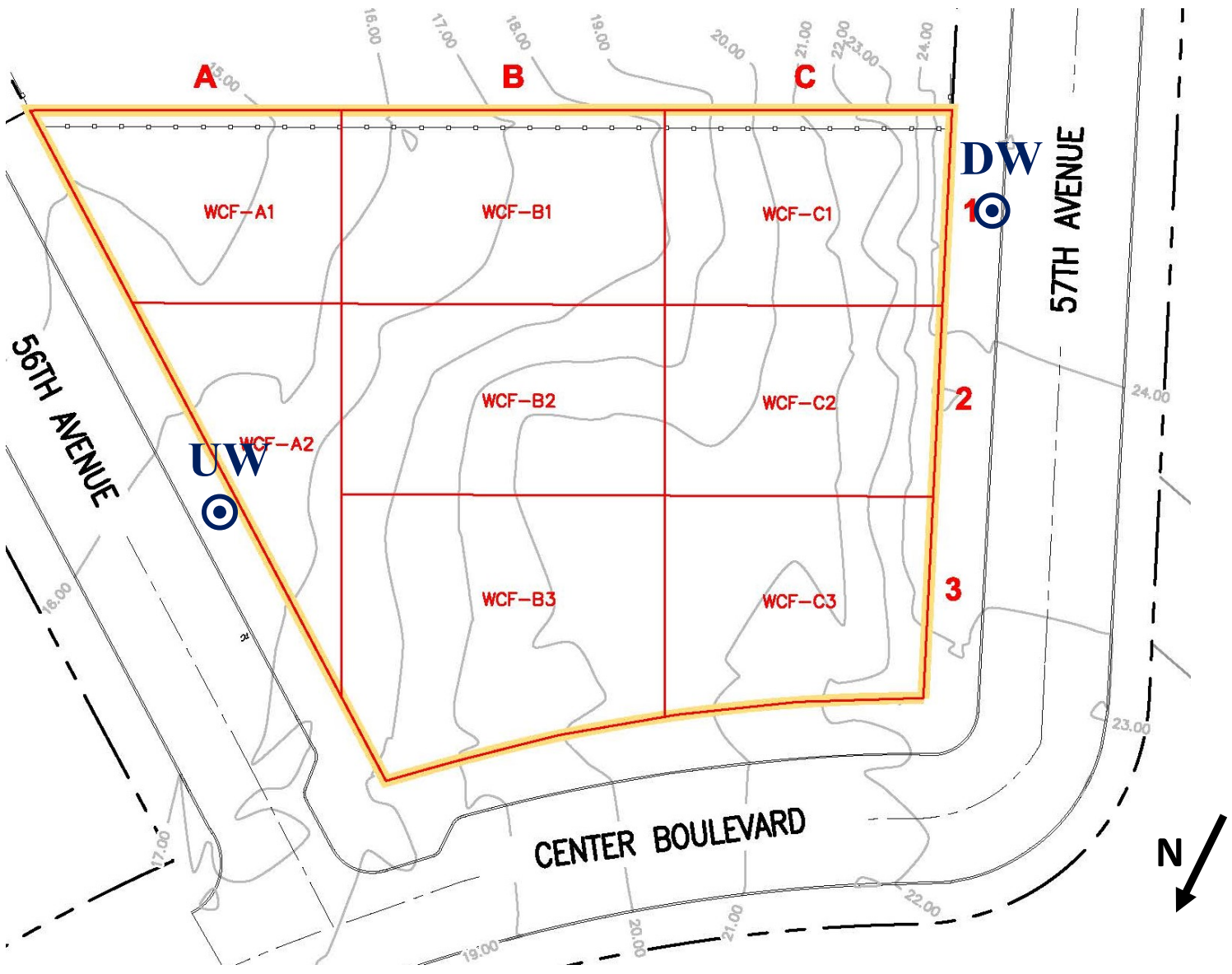

Photo 3: Looking southwest, view of northwest perimeter of site.



Photo 4: Looking east, New Leaf cutting exposed rebar in WCF-C2.

Site Grid Map



Wind Direction
(NE @ 12 mph)





DAILY SITE FIELD ACTIVITY REPORT

BCP Site:	C241225	DATE:	03/09/2020
PROJECT:	HPS Parcel F Long Island City, NY	WEATHER:	Sunny, 48-68° F, RH: 43%, P: 30.38" Hg, Wind: NE @ 8 mph
VOLUNTEER:	GO HPS LLC	TIME:	6:30 am – 4:15 pm

CONTRACTOR AND EQUIPMENT:	PERSONNEL PRESENT AT SITE AND AFFILIATION:
<u>New Leaf & American Pile & Foundation LLC</u> 1 Hyundai HX 520L Excavator 1 Hyundai HX235 LCR Excavator 1 CAT Payloader 1 Yutong (FES) 280 Caisson Drill Rig 1 Liebherr LB 36 Drill Rig 1 Yutong (FES) FR180X-IV Caisson Drill Rig	<u>Roux Environmental Engineering and Geology, D.P.C.</u> Brooke Hildebrand - Field Manager <u>New Leaf – Excavation Contractor</u> 2 Operators and 13 Laborers <u>Gilbane Building Company – Construction Management</u> Steve Boyd – Superintendent Rob Howell – Superintendent

GENERAL COMMENTS:

Roux Environmental Engineering and Geology, D.P.C. (Roux) was onsite to oversee soil excavation related to foundation and support of excavation (SOE) installation. This included implementing the Community Air Monitoring Plan (CAMP) and all work was completed in accordance with the NYSDEC-approved Remedial Action Work Plan, dated November 22, 2019.

Sampling performed:

- None.

Trucking and soil disposal:

- New Leaf disposed of 26 loads of non-haz soil to Kingsland Landfill in Lyndhurst, New Jersey:
 - 6 loads of soil from grid WCF-C1 (0-4')
 - 9 loads of soil from grid WCF-C2 (4-10')
 - 11 loads of soil from grid WCF-C2 (10-16')

Soil movement activities onsite:

- New Leaf continues drilling soldier piles in 26-inch diameter holes in WCF-B1 and pouring concrete into piles.
- New Leaf continues excavating in WCF-C2 (4-16) and begins excavating in WCF-C1 (0-4) in preparation of soil export. Soil movement was contained within grids.
- New Leaf continues grading soil in WCF-C1 for leveling purposes. Soil movement was contained within grid.

Other work onsite:

- New Leaf continues breaking up C&D, separating from rebar, and cutting rebar in preparation of export. Water was used as a dust suppression.
- New Leaf continues ripping up concrete foundation remnants in WCF-B3 at approx. elevation +7'.

CAMP Performed:

- CAMP was conducted from 6:30 am to 4:10 pm. There were no exceedances of particulate or VOC action levels.

Other Relevant Comments or Issues:

- None.

Upcoming work activities:

- New Leaf will continue drilling soldier piles in WCF-C1 and begin drilling in WCF-B1.
- New Leaf will continue excavation and soil disposal in WCF-C2 (4-16) and WCF-C1 (0-10).

Prepared By: Brooke Hildebrand, Roux

Approved By: Levi Curnutte, Roux



DAILY SITE FIELD ACTIVITY REPORT

BCP Site:	C241225	DATE:	03/09/2020
PROJECT:	HPS Parcel F Long Island City, NY	WEATHER:	Sunny, 48-68° F, RH: 43%, P: 30.38" Hg, Wind: NE @ 8 mph
VOLUNTEER:	GO HPS LLC	TIME:	6:30 am – 4:15 pm

Material Import and Export

Import Facility	Loads Imported Today	Cumulative Loads Imported
Liotta Brothers, Oceanside, NY (1" RCA)	0	2

Disposal Facility	Loads Exported Today	Cumulative Loads Exported
Envirite of Pennsylvania, York, PA (soil)	0	8
Kingsland Landfill, Lyndhurst, NJ (soil)	26	307
Bayshore Soil Management, Keasbey, NJ (soil)	0	45

DAILY SITE FIELD ACTIVITY REPORT

BCP Site:	C241225	DATE:	03/09/2020
PROJECT:	HPS Parcel F Long Island City, NY	WEATHER:	Sunny, 48-68° F, RH: 43%, P: 30.38" Hg, Wind: NE @ 8 mph
VOLUNTEER:	GO HPS LLC	TIME:	6:30 am – 4:15 pm

PHOTOS:



Photo 1: Looking southeast, New Leaf loading truck with soil from WCF-C2 (10-16) in the beginning of the work-day.



Photo 2: Looking southwest, site status of the southwest portion of site in the middle of the work-day.

DAILY SITE FIELD ACTIVITY REPORT

BCP Site:	C241225	DATE:	03/09/2020
PROJECT:	HPS Parcel F Long Island City, NY	WEATHER:	Sunny, 48-68° F, RH: 43%, P: 30.38" Hg, Wind: NE @ 8 mph
VOLUNTEER:	GO HPS LLC	TIME:	6:30 am – 4:15 pm

PHOTOS:

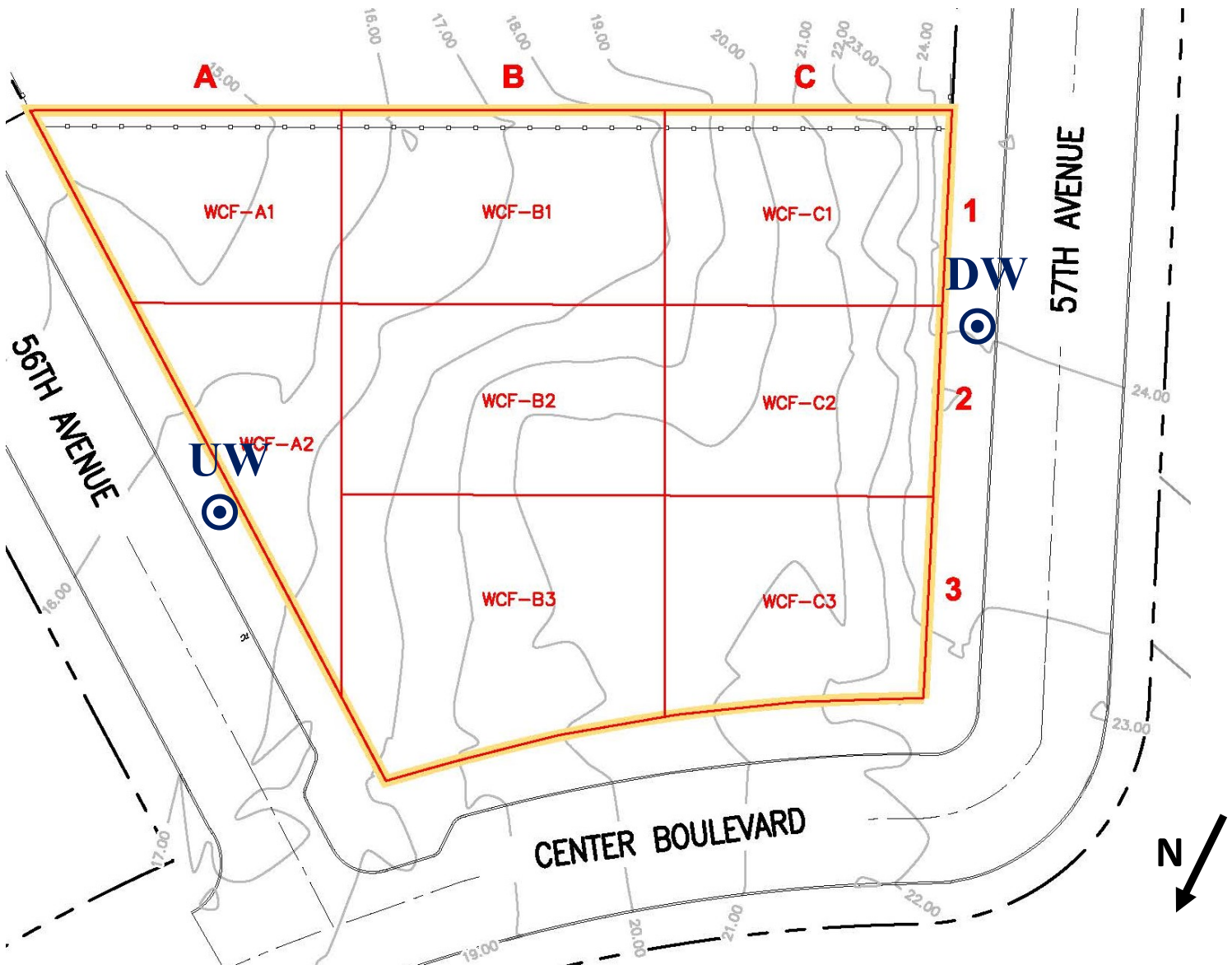

Photo 3: Looking north, New Leaf excavating in WCF-C1 (0-4) in preparation of soil export.



Photo 4: Looking east, New Leaf preapring to drill soldier piles in WCF-B1 towards the end of the work-day.

Site Grid Map



Wind Direction
(NE @ 8 mph)





DAILY SITE FIELD ACTIVITY REPORT

BCP Site:	C241225	DATE:	03/10/2020
PROJECT:	HPS Parcel F Long Island City, NY	WEATHER:	Partly Cloudy, 55-63° F, RH: 43%, P: 30.16" Hg, Wind: SW @ 9 mph
VOLUNTEER:	GO HPS LLC	TIME:	6:30 am – 4:45 pm

CONTRACTOR AND EQUIPMENT:	PERSONNEL PRESENT AT SITE AND AFFILIATION:
<u>New Leaf & American Pile & Foundation LLC</u> 1 Hyundai HX 520L Excavator 1 Hyundai HX235 LCR Excavator 1 CAT Payloader 1 Yutong (FES) 280 Caisson Drill Rig 1 Liebherr LB 36 Drill Rig 1 Yutong (FES) FR180X-IV Caisson Drill Rig	<u>Roux Environmental Engineering and Geology, D.P.C.</u> Brooke Hildebrand - Field Manager <u>New Leaf – Excavation Contractor</u> 2 Operators and 13 Laborers <u>Gilbane Building Company – Construction Management</u> Steve Boyd – Superintendent Rob Howell – Superintendent

GENERAL COMMENTS:

Roux Environmental Engineering and Geology, D.P.C. (Roux) was onsite to oversee soil excavation related to foundation and support of excavation (SOE) installation. This included implementing the Community Air Monitoring Plan (CAMP) and all work was completed in accordance with the NYSDEC-approved Remedial Action Work Plan, dated November 22, 2019.

Sampling performed:

- None.

Trucking and soil disposal:

- New Leaf disposed of 42 loads of non-haz soil to Kingsland Landfill in Lyndhurst, New Jersey:
 - 9 loads of soil from grid WCF-C1 (0-4')
 - 13 loads of soil from grid WCF-C1 (4-10')
 - 20 loads of soil from grid WCF-C1 (10-16')

Soil movement activities onsite:

- New Leaf continues drilling soldier piles in 26-inch diameter holes in WCF-B1 moving east into WCF-A1 and pouring concrete into piles.
- New Leaf continues excavating in WCF-C1 (0-4) and begins excavating in WCF-C1 (4-16) for soil export purposes. Soil movement was contained within grids.
- New Leaf continues grading soil in WCF-C1 and begins grading soil in WCF-B2 for leveling purposes. Soil movement was contained within grid.

Other work onsite:

- New Leaf continues cutting rebar from C&D and begins condensing C&D in preparation of export. Water was used as a dust suppression.
- New Leaf begins building wooden fence in WCCF-C1 that will extend along the southeast perimeter of site.
- New Leaf performs site maintenance and equipment maintenance.

CAMP Performed:

- CAMP was conducted from 7:00 am to 3:10 pm. There were no exceedances of particulate or VOC action levels.

Other Relevant Comments or Issues:

- None.

Upcoming work activities:

- New Leaf will continue drilling soldier piles in WCF-B1 and WCF-A1.
- New Leaf will begin excavation and soil disposal in WCF-B1 (0-7) and WCF-B1 (7-13).

Prepared By: Brooke Hildebrand, Roux

Approved By: Levi Curnutte, Roux



DAILY SITE FIELD ACTIVITY REPORT

BCP Site:	C241225	DATE:	03/10/2020
PROJECT:	HPS Parcel F Long Island City, NY	WEATHER:	Partly Cloudy, 55-63° F, RH: 43%, P: 30.16" Hg, Wind: SW @ 9 mph
VOLUNTEER:	GO HPS LLC	TIME:	6:30 am – 4:45 pm

Material Import and Export

Import Facility	Loads Imported Today	Cumulative Loads Imported
Liotta Brothers, Oceanside, NY (1" RCA)	0	2

Disposal Facility	Loads Exported Today	Cumulative Loads Exported
Envirite of Pennsylvania, York, PA (soil)	0	8
Kingsland Landfill, Lyndhurst, NJ (soil)	42	349
Bayshore Soil Management, Keasbey, NJ (soil)	0	45

DAILY SITE FIELD ACTIVITY REPORT

BCP Site:	C241225	DATE:	03/10/2020
PROJECT:	HPS Parcel F Long Island City, NY	WEATHER:	Partly Cloudy, 55-63° F, RH: 43%, P: 30.16" Hg, Wind: SW @ 9 mph
VOLUNTEER:	GO HPS LLC	TIME:	6:30 am – 4:45 pm

PHOTOS:



Photo 1: Looking southeast, New Leaf loading truck with soil from WCF-C1 (10-16).



Photo 2: Looking north, site status of the northwest portion of site in the middle of the work-day.

DAILY SITE FIELD ACTIVITY REPORT

BCP Site:	C241225	DATE:	03/10/2020
PROJECT:	HPS Parcel F Long Island City, NY	WEATHER:	Partly Cloudy, 55-63° F, RH: 43%, P: 30.16" Hg, Wind: SW @ 9 mph
VOLUNTEER:	GO HPS LLC	TIME:	6:30 am – 4:45 pm

PHOTOS:



Photo 3: Looking southeast, New Leaf building wooden perimeter fence in WCF-C1.

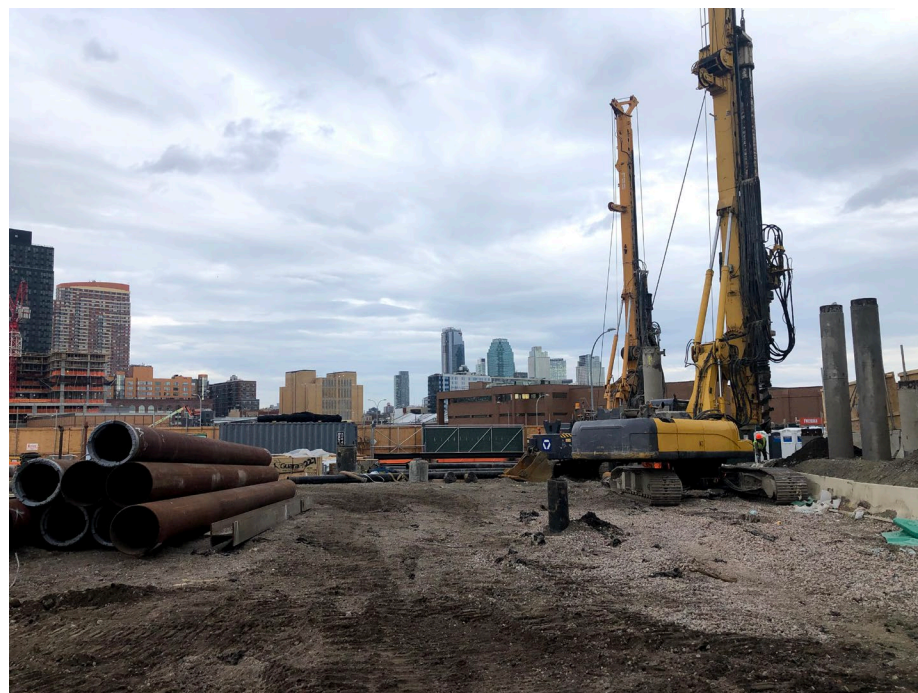
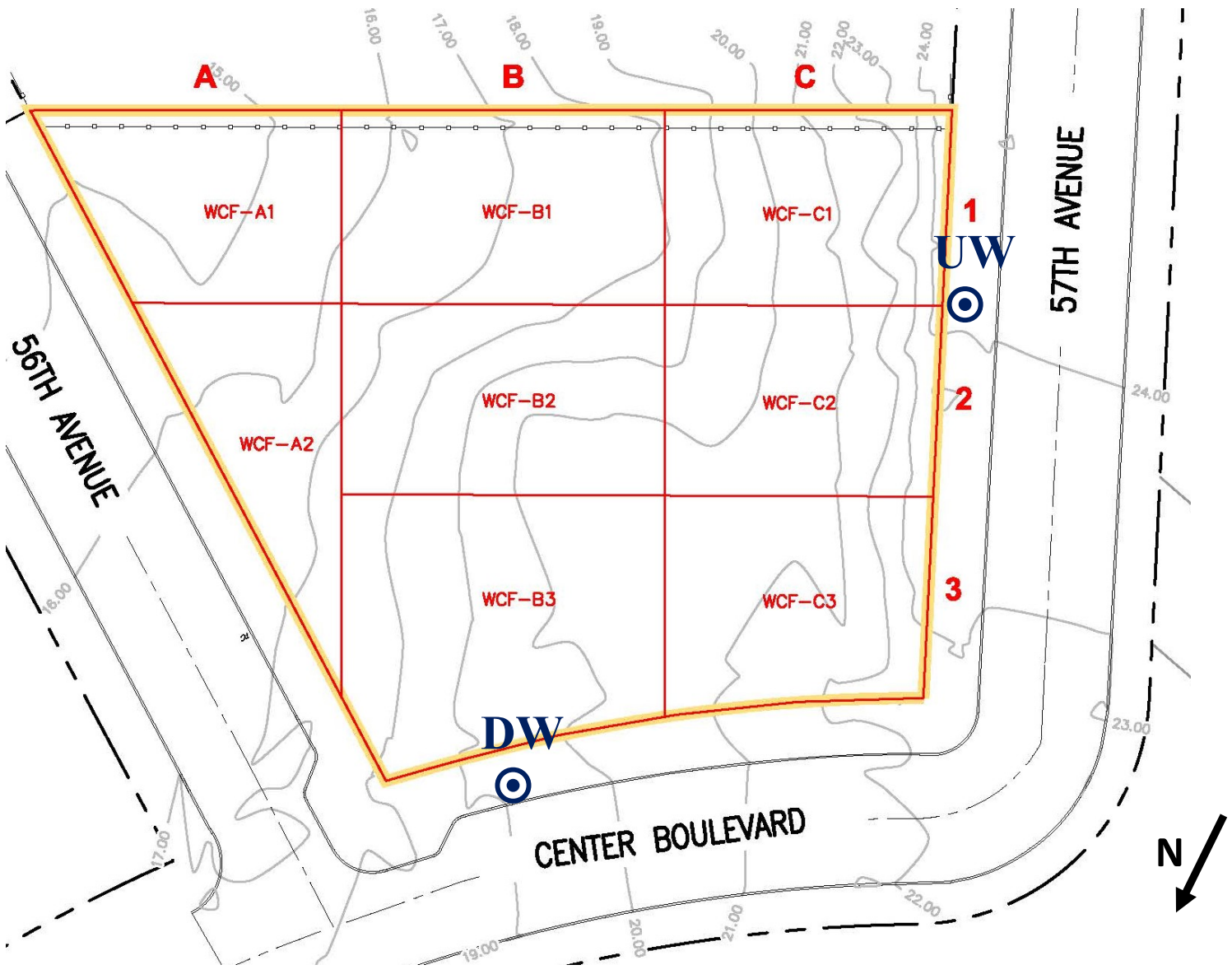

Photo 4: Looking northeast, site status of east portion of site towards the end of the work-day including New Leaf prepping to drill soldier piles in WCF-A1.

Site Grid Map



Wind Direction
(SW @ 9 mph)





DAILY SITE FIELD ACTIVITY REPORT

BCP Site:	C241225	DATE:	03/11/2020
PROJECT:	HPS Parcel F Long Island City, NY	WEATHER:	Partly Cloudy, 44-56° F, RH: 56%, P: 30.07" Hg, Wind: NE @ 12 mph
VOLUNTEER:	GO HPS LLC	TIME:	6:30 am – 4:45 pm

CONTRACTOR AND EQUIPMENT:	PERSONNEL PRESENT AT SITE AND AFFILIATION:
<u>New Leaf & American Pile & Foundation LLC</u> 1 Hyundai HX 520L Excavator 1 Hyundai HX235 LCR Excavator 1 CAT Payloader 1 Yutong (FES) 280 Caisson Drill Rig 1 Liebherr LB 36 Drill Rig 1 Yutong (FES) FR180X-IV Caisson Drill Rig	<u>Roux Environmental Engineering and Geology, D.P.C.</u> Brooke Hildebrand - Field Manager <u>New Leaf – Excavation Contractor</u> 2 Operators and 13 Laborers <u>Gilbane Building Company – Construction Management</u> Steve Boyd – Superintendent Rob Howell – Superintendent

GENERAL COMMENTS:

Roux Environmental Engineering and Geology, D.P.C. (Roux) was onsite to oversee soil excavation related to foundation and support of excavation (SOE) installation. This included implementing the Community Air Monitoring Plan (CAMP) and all work was completed in accordance with the NYSDEC-approved Remedial Action Work Plan, dated November 22, 2019.

Sampling performed:

- None.

Trucking and soil disposal:

- New Leaf disposed of 53 loads of non-haz soil to Kingsland Landfill in Lyndhurst, New Jersey:
 - 3 loads of soil from grid WCF-C1 (0-4')
 - 25 loads of soil from grid WCF-B1 (0-7')
 - 25 loads of soil from grid WCF-B1 (7-13')

Soil movement activities onsite:

- New Leaf continues drilling soldier piles in 26-inch diameter holes in WCF-B1 and WCF-A1 and pouring concrete into piles.
- New Leaf begins drilling rat holes for future cassion drilling in WCF-B3 starting at roughly 13 feet below grade.
- New Leaf continues excavating in WCF-C1 (0-4) and begins excavating in WCF-B1 (0-13) for soil export purposes. Soil movement was contained within grids.
- New Leaf continues grading soil in WCF-C3 and WCF-B2 for leveling purposes. Soil movement was contained within grid.

Other work onsite:

- New Leaf continues cutting rebar from C&D and begins condensing C&D in preparation of export. Water was used as a dust suppression.
- New Leaf continues building wooden fence in WCF-C1 and WCCF-B1 that will extend along the southeast perimeter of site.
- New Leaf performs site maintenance and equipment maintenance.

CAMP Performed:

- CAMP was conducted from 7:15 am to 4:35 pm. There were no exceedances of particulate or VOC action levels.

Other Relevant Comments or Issues:

- None.

Upcoming work activities:

- New Leaf will continue drilling soldier piles in WCF-B1 and WCF-A1.
- New Leaf wil continue excavation and soil disposal in WCF-B1 (0-7) and WCF-B1 (7-13).

Prepared By: Brooke Hildebrand, Roux

Approved By: Levi Curnutte, Roux



DAILY SITE FIELD ACTIVITY REPORT

BCP Site:	C241225	DATE:	03/11/2020
PROJECT:	HPS Parcel F Long Island City, NY	WEATHER:	Partly Cloudy, 44-56° F, RH: 56%, P: 30.07" Hg, Wind: NE @ 12 mph
VOLUNTEER:	GO HPS LLC	TIME:	6:30 am – 4:45 pm

Material Import and Export

Import Facility	Loads Imported Today	Cumulative Loads Imported
Liotta Brothers, Oceanside, NY (1" RCA)	0	2

Disposal Facility	Loads Exported Today	Cumulative Loads Exported
Envirite of Pennsylvania, York, PA (soil)	0	8
Kingsland Landfill, Lyndhurst, NJ (soil)	53	402
Bayshore Soil Management, Keasbey, NJ (soil)	0	45

Prepared By: Brooke Hildebrand, Roux

Approved By: Levi Curnutte, Roux

DAILY SITE FIELD ACTIVITY REPORT

BCP Site:	C241225	DATE:	03/11/2020
PROJECT:	HPS Parcel F Long Island City, NY	WEATHER:	Partly Cloudy, 44-56° F, RH: 56%, P: 30.07" Hg, Wind: NE @ 12 mph
VOLUNTEER:	GO HPS LLC	TIME:	6:30 am – 4:45 pm

PHOTOS:



Photo 1: Looking southeast, New Leaf loading truck with soil from WCF-C1 (0-7).

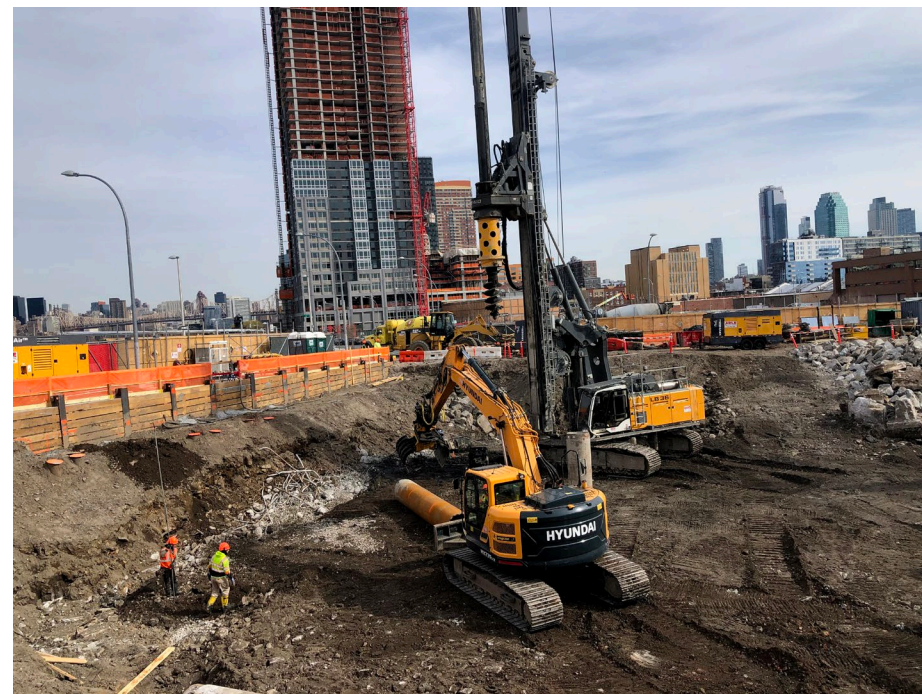

Photo 2: Looking north, New Leaf preparing to drill rat hole in WCF-B3.

DAILY SITE FIELD ACTIVITY REPORT

BCP Site:	C241225	DATE:	03/11/2020
PROJECT:	HPS Parcel F Long Island City, NY	WEATHER:	Partly Cloudy, 44-56° F, RH: 56%, P: 30.07" Hg, Wind: NE @ 12 mph
VOLUNTEER:	GO HPS LLC	TIME:	6:30 am – 4:45 pm

PHOTOS:

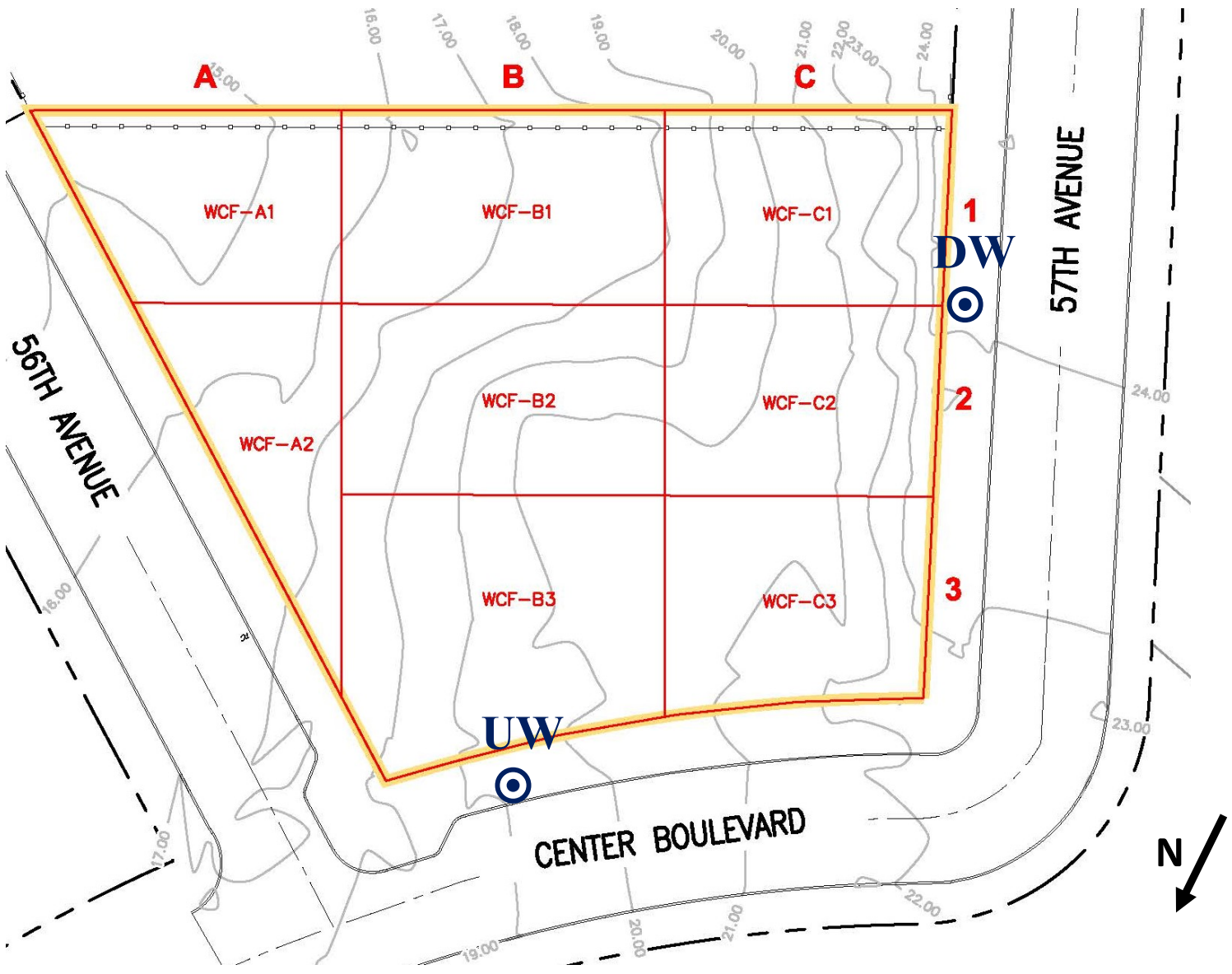

Photo 3: Looking southeast, New Leaf building wooden perimeter fence in WCF-C1.



Photo 4: Looking southeast from grid A2, site status of east portion of site including New Leaf preapring to drill soldier piles in WCF-A1.

Site Grid Map



Wind Direction
(NE @ 12 mph)



DAILY SITE FIELD ACTIVITY REPORT

BCP Site:	C241225	DATE:	03/12/2020
PROJECT:	HPS Parcel F Long Island City, NY	WEATHER:	Partly Cloudy, 45-48° F, RH: 66%, P: 30.18" Hg, Wind: NE @ 10 mph
VOLUNTEER:	GO HPS LLC	TIME:	6:30 am – 5:30 pm

CONTRACTOR AND EQUIPMENT:	PERSONNEL PRESENT AT SITE AND AFFILIATION:
<u>New Leaf & American Pile & Foundation LLC</u> 1 Hyundai HX 520L Excavator 1 Hyundai HX235 LCR Excavator 1 CAT Payloader 1 Yutong (FES) 280 Caisson Drill Rig 1 Liebherr LB 36 Drill Rig 1 Yutong (FES) FR180X-IV Caisson Drill Rig	<u>Roux Environmental Engineering and Geology, D.P.C.</u> Brooke Hildebrand - Field Manager <u>New Leaf – Excavation Contractor</u> 2 Operators and 16 Laborers <u>Gilbane Building Company – Construction Management</u> Steve Boyd – Superintendent Rob Howell – Superintendent

GENERAL COMMENTS:

Roux Environmental Engineering and Geology, D.P.C. (Roux) was onsite to oversee soil excavation related to foundation and support of excavation (SOE) installation. This included implementing the Community Air Monitoring Plan (CAMP) and all work was completed in accordance with the NYSDEC-approved Remedial Action Work Plan, dated November 22, 2019.

Sampling performed:

- None.

Trucking and soil disposal:

Soil movement activities onsite:

- New Leaf continues drilling soldier piles in 26-inch diameter holes in WCF-B1 and WCF-A1 and pouring concrete into piles.
- New Leaf begins drilling rat holes for future cassion drilling in WCF-B3 starting at roughly 13 feet below grade.
- New Leaf continues grading soil in WCF-C3 and WCF-B3 for leveling purposes. Soil movement was contained within grid.
- New Leaf receivces delivery of 3/4" RCA from Liotta Brothers in Oceanside, NY for use on the southeast corner of the site. Material is temporary and will be sent offsite during soil disposal.

Other work onsite:

- New Leaf continues building wooden fence in WCCF-B1 that will extend along the southeast perimiter of site.
- New Leaf builds safety handrail ascending from ground level to roughly 13 feet below grade in WCF-C3.
- New Leaf performs site maintenance and equipment maintenance.

CAMP Performed:

- CAMP was conducted from 7:00 am to 5:30 pm. There were no exceedances of particulate or VOC action levels.

Other Relevant Comments or Issues:

- None.

Upcoming work activities:

- New Leaf will continue drilling soldier piles in WCF-B1 and WCF-A1.
- New Leaf will continue drilling rat holes for future cassion drilling in WCF-B3.
- New Leaf wil continue excavation and soil disposal in WCF-B1 (0-13) and WCF-C1 (0-16).

Prepared By: Brooke Hildebrand, Roux

Approved By: Levi Curnutte, Roux



DAILY SITE FIELD ACTIVITY REPORT

BCP Site:	C241225	DATE:	03/12/2020
PROJECT:	HPS Parcel F Long Island City, NY	WEATHER:	Partly Cloudy, 45-48° F, RH: 66%, P: 30.18" Hg, Wind: NE @ 10 mph
VOLUNTEER:	GO HPS LLC	TIME:	6:30 am – 5:30 pm

Material Import and Export

Import Facility	Loads Imported Today	Cumulative Loads Imported
Liotta Brothers, Oceanside, NY (1" RCA)	1	3

Disposal Facility	Loads Exported Today	Cumulative Loads Exported
Envirite of Pennsylvania, York, PA (soil)	0	8
Kingsland Landfill, Lyndhurst, NJ (soil)	0	402
Bayshore Soil Management, Keasbey, NJ (soil)	0	45

DAILY SITE FIELD ACTIVITY REPORT

BCP Site:	C241225	DATE:	03/12/2020
PROJECT:	HPS Parcel F Long Island City, NY	WEATHER:	Partly Cloudy, 45-48° F, RH: 66%, P: 30.18" Hg, Wind: NE @ 10 mph
VOLUNTEER:	GO HPS LLC	TIME:	6:30 am – 5:30 pm

PHOTOS:



Photo 1: Looking southeast, status of the east portion of site including New Leaf preparing to drill in WCF-A1.



Photo 2: Looking south, view of site status in the morning; New Leaf is pictured grading the site.

DAILY SITE FIELD ACTIVITY REPORT

BCP Site:	C241225	DATE:	03/12/2020
PROJECT:	HPS Parcel F Long Island City, NY	WEATHER:	Partly Cloudy, 45-48° F, RH: 66%, P: 30.18" Hg, Wind: NE @ 10 mph
VOLUNTEER:	GO HPS LLC	TIME:	6:30 am – 5:30 pm

PHOTOS:

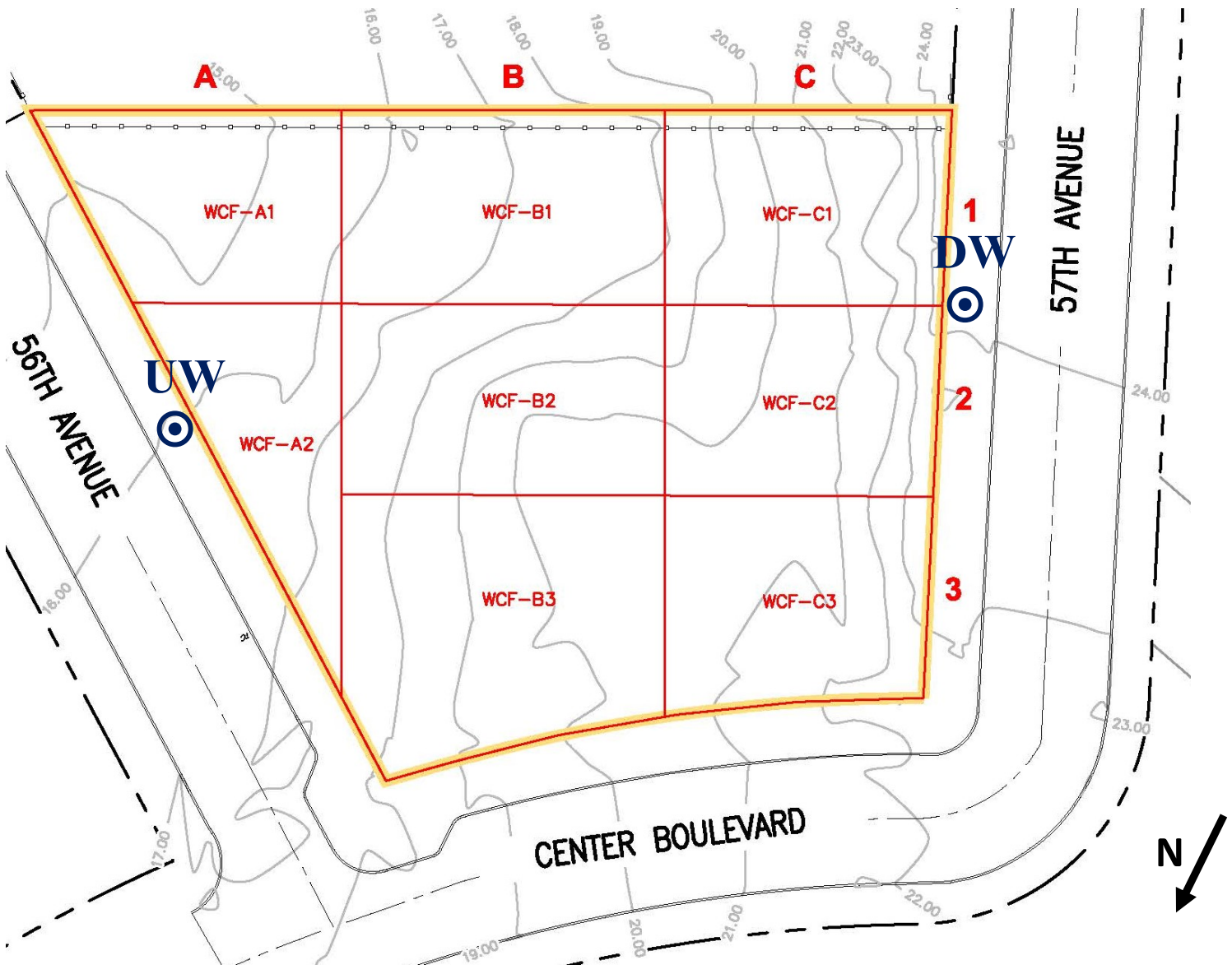

Photo 3: Looking southeast, New Leaf spreading gravel along temporary roadway in WCF-C1.



Photo 4: Looking north, site status of the northwest perimeter of the site.

Site Grid Map



Wind Direction
(NE @ 10 mph)





DAILY SITE FIELD ACTIVITY REPORT

BCP Site:	C241225	DATE:	03/13/2020
PROJECT:	HPS Parcel F Long Island City, NY	WEATHER:	Overcast/Rain, 43-70° F, RH: 92%, P: 29.81" Hg, Wind: S @ 15 mph
VOLUNTEER:	GO HPS LLC	TIME:	6:30 am – 5:45 pm

CONTRACTOR AND EQUIPMENT:	PERSONNEL PRESENT AT SITE AND AFFILIATION:
<u>New Leaf & American Pile & Foundation LLC</u> 1 Hyundai HX 520L Excavator 1 Hyundai HX235 LCR Excavator 1 CAT Payloader 1 Yutong (FES) 280 Caisson Drill Rig 1 Liebherr LB 36 Drill Rig 1 Yutong (FES) FR180X-IV Caisson Drill Rig	<u>Roux Environmental Engineering and Geology, D.P.C.</u> Brooke Hildebrand - Field Manager <u>New Leaf – Excavation Contractor</u> 2 Operators and 16 Laborers <u>Gilbane Building Company – Construction Management</u> Steve Boyd – Superintendent Rob Howell – Superintendent

GENERAL COMMENTS:

Roux Environmental Engineering and Geology, D.P.C. (Roux) was onsite to oversee soil excavation related to foundation and support of excavation (SOE) installation. This included implementing the Community Air Monitoring Plan (CAMP) and all work was completed in accordance with the NYSDEC-approved Remedial Action Work Plan, dated November 22, 2019.

Sampling performed:

- None.

Trucking and soil disposal:

- New Leaf disposed of 39 loads of non-haz soil to Kingsland Landfill in Lyndhurst, New Jersey:
 - 20 loads of soil from grid WCF-B1 (0-7')
 - 9 loads of soil from grid WCF-B1 (7-13')
 - 10 loads of soil from grid WCF-B3 (3-9')

Soil movement activities onsite:

- New Leaf continues drilling soldier piles in 26-inch diameter holes in WCF-B1 and WCF-A1 and pouring concrete into piles.
- New Leaf continues drilling rat holes for future caisson drilling in WCF-B3 starting at roughly 13 feet below grade and begins caisson drilling in WCF-C1 starting at roughly 13 feet below grade.
- New Leaf begins grading soil in WCF-A2 and WCF-B3 for leveling purposes. All soil movement was contained within grids.

Other work onsite:

- New Leaf performs site maintenance and equipment maintenance, including new site security fence along the southern perimeter.

CAMP Performed:

- CAMP was not conducted due to inclement weather (rain). No fugitive dust was observed traveling offsite.

Other Relevant Comments or Issues:

- None.

Upcoming work activities:

- New Leaf will continue drilling soldier piles in WCF-B1 and WCF-A1.
- New Leaf will continue drilling rat holes for future caisson drilling in WCF-B3 and caisson drilling in WCF-C1.
- New Leaf will continue excavation and soil disposal in WCF-B1 (0-13) and WCF-C1 (0-16).

Prepared By: Brooke Hildebrand, Roux

Approved By: Levi Curnutte, Roux



DAILY SITE FIELD ACTIVITY REPORT

BCP Site:	C241225	DATE:	03/13/2020
PROJECT:	HPS Parcel F Long Island City, NY	WEATHER:	Overcast/Rain, 43-70° F, RH: 92%, P: 29.81" Hg, Wind: S @ 15 mph
VOLUNTEER:	GO HPS LLC	TIME:	6:30 am – 5:45 pm

Material Import and Export

Import Facility	Loads Imported Today	Cumulative Loads Imported
Liotta Brothers, Oceanside, NY (1" RCA)	0	3

Disposal Facility	Loads Exported Today	Cumulative Loads Exported
Envirite of Pennsylvania, York, PA (soil)	0	8
Kingsland Landfill, Lyndhurst, NJ (soil)	39	441
Bayshore Soil Management, Keasbey, NJ (soil)	0	45

DAILY SITE FIELD ACTIVITY REPORT

BCP Site:	C241225	DATE:	03/13/2020
PROJECT:	HPS Parcel F Long Island City, NY	WEATHER:	Overcast/Rain, 43-70° F, RH: 92%, P: 29.81" Hg, Wind: S @ 15 mph
VOLUNTEER:	GO HPS LLC	TIME:	6:30 am – 5:45 pm

PHOTOS:



Photo 1: Looking east, New Leaf exporting soil from WCF-B1(0-7) and preparing to drill in WCF-C1.



Photo 2: Looking northeast, view of site status in the morning.

DAILY SITE FIELD ACTIVITY REPORT

BCP Site:	C241225	DATE:	03/13/2020
PROJECT:	HPS Parcel F Long Island City, NY	WEATHER:	Overcast/Rain, 43-70° F, RH: 92%, P: 29.81" Hg, Wind: S @ 15 mph
VOLUNTEER:	GO HPS LLC	TIME:	6:30 am – 5:45 pm

PHOTOS:



Photo 3: Looking east, New Leaf loadig dump truck with soil from WCF-B1 (7-13) for export.

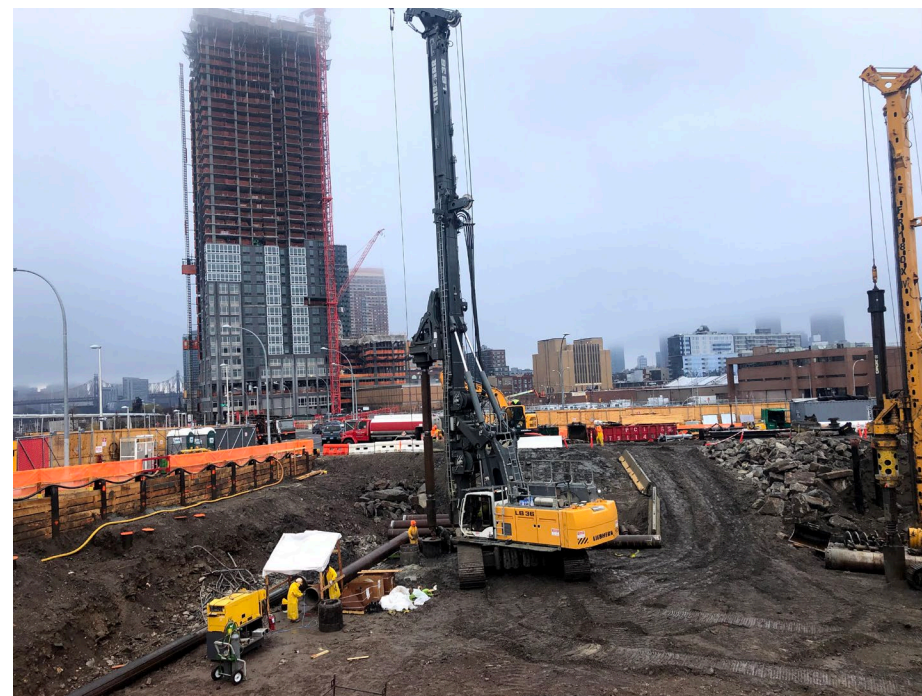
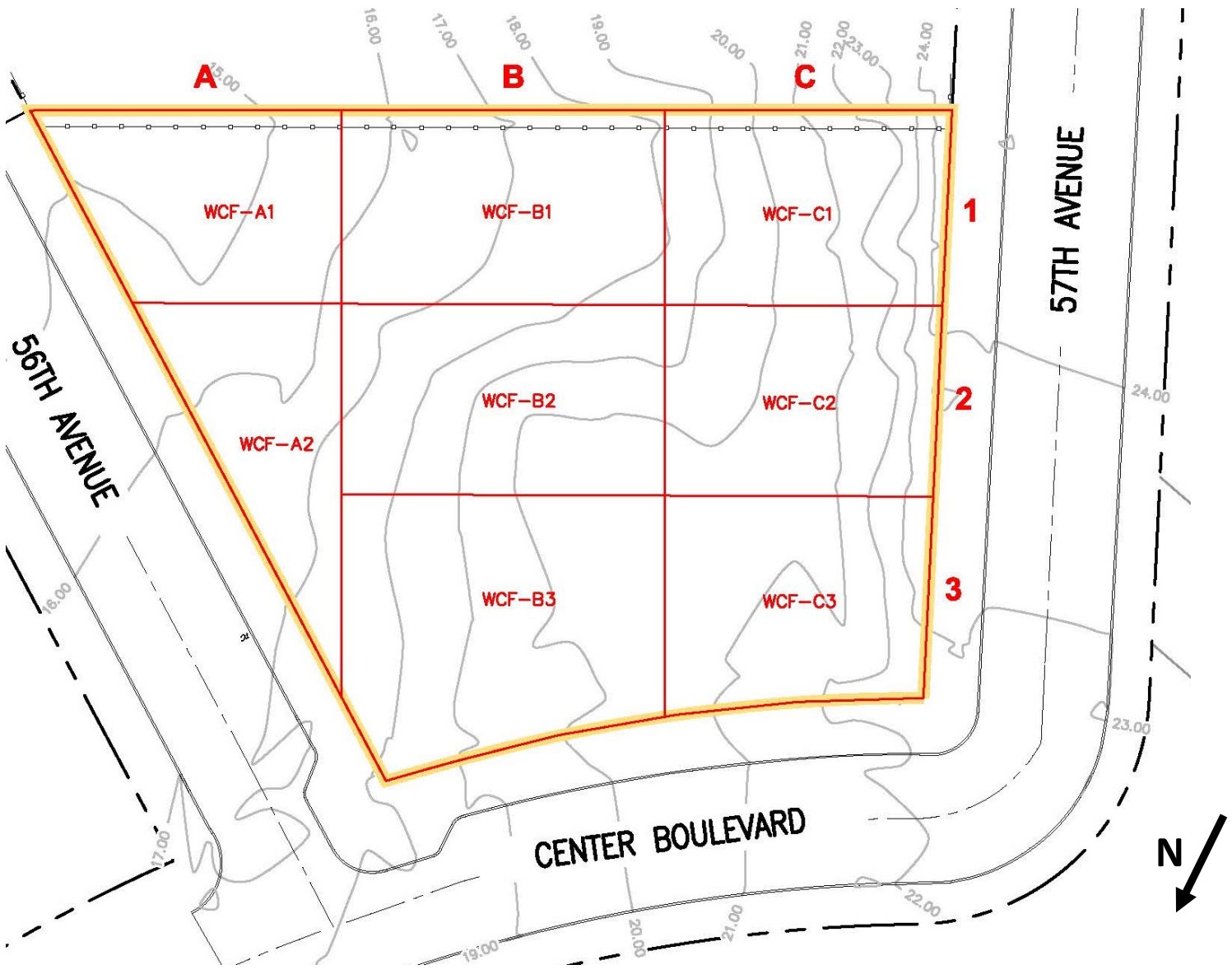

Photo 4: Looking north, New Leaf drilling in WCF-B3.

Site Grid Map



Wind Direction
(S @ 15 mph)



Roux Environmental Engineering and Geology, D.P.C.
Community Air Monitoring Program - Downwind Dust

Project: HPS Parcel F
 Project Number: 3084.0001Y003
 Project Manager: Levi Curnutte
 Location: 1-15 57th Ave, Long Island City, NY
 Date: 3/14/2020

Upwind Station		Downwind Station		15-min Average (Corrected for Background)
Time	15-min Avg. (mg/m ³)	Time	15-min Avg. (mg/m ³)	
7:12 AM	0.011	7:08 AM	0.011	-0.001
7:27 AM	0.003	7:23 AM	0.012	0.008
7:42 AM	0.005	7:38 AM	0.007	0.003
7:57 AM	0.003	7:53 AM	0.009	0.005
8:12 AM	0.004	8:08 AM	0.009	0.005
8:27 AM	0.004	8:23 AM	0.008	0.005
8:42 AM	0.004	8:38 AM	0.028	0.024
8:57 AM	0.004	8:53 AM	0.013	0.009
9:12 AM	0.003	9:08 AM	0.012	0.008
9:27 AM	0.004	9:23 AM	0.012	0.008
9:42 AM	0.003	9:38 AM	0.009	0.006
9:57 AM	0.004	9:53 AM	0.008	0.003
10:12 AM	0.005	10:08 AM	0.012	0.007
10:27 AM	0.004	10:23 AM	0.012	0.008
10:42 AM	0.004	10:38 AM	0.015	0.010
10:57 AM	0.004	10:53 AM	0.013	0.009
11:12 AM	0.004	11:08 AM	0.012	0.008
11:27 AM	0.005	11:23 AM	0.017	0.012
11:42 AM	0.004	11:38 AM	0.023	0.019
11:57 AM	0.006	11:53 AM	0.016	0.010
12:12 PM	0.006	12:08 PM	0.015	0.009
12:27 PM	0.012	12:23 PM	0.017	0.005
12:42 PM	0.026	12:38 PM	0.056	0.029
12:57 PM	0.005	12:53 PM	0.019	0.015
1:12 PM	0.005	1:08 PM	0.012	0.008
1:27 PM	0.029	1:23 PM	0.061	0.032
1:42 PM	0.013	1:38 PM	0.032	0.020
1:57 PM	0.004	1:53 PM	0.009	0.005
2:12 PM	0.005	2:08 PM	0.007	0.002
2:27 PM	0.007	2:23 PM	0.008	0.001
2:42 PM	0.004	2:38 PM	0.007	0.003

mg/m³ - milligrams per cubic meter

Roux Environmental Engineering and Geology, D.P.C.
Community Air Monitoring Program - Downwind VOC

Project: HPS Parcel F
 Project Number: 3084.0001Y003
 Project Manager: Levi Curnutte
 Location: 1-15 57th Ave, Long Island City, NY
 Date: 3/14/2020

Upwind Station		Downwind Station #1		15-min Average (Corrected for Background)
Time	15-min Avg. (PPM)	Time	15-min Avg. (PPM)	
7:00 AM	0.0	6:55 AM	0.1	0.1
7:15 AM	0.0	7:10 AM	0.2	0.2
7:30 AM	0.0	7:25 AM	0.2	0.2
7:45 AM	0.0	7:40 AM	0.3	0.3
8:00 AM	0.0	7:55 AM	0.3	0.3
8:15 AM	0.0	8:10 AM	0.3	0.3
8:30 AM	0.0	8:25 AM	0.3	0.3
8:45 AM	0.0	8:40 AM	0.3	0.3
9:00 AM	0.0	8:55 AM	0.3	0.3
9:15 AM	0.0	9:10 AM	0.3	0.3
9:30 AM	0.0	9:25 AM	0.3	0.3
9:45 AM	0.0	9:40 AM	0.4	0.4
10:00 AM	0.0	9:55 AM	0.3	0.3
10:15 AM	0.0	10:10 AM	0.3	0.3
10:30 AM	0.0	10:25 AM	0.4	0.4
10:45 AM	0.0	10:40 AM	0.4	0.4
11:00 AM	0.0	10:55 AM	0.4	0.4
11:15 AM	0.0	11:10 AM	0.5	0.5
11:30 AM	0.0	11:25 AM	0.4	0.4
11:45 AM	0.0	11:40 AM	0.3	0.3
12:00 PM	0.0	11:55 AM	0.2	0.2
12:15 PM	0.0	12:10 PM	0.2	0.2
12:30 PM	0.0	12:25 PM	0.3	0.3
12:45 PM	0.0	12:40 PM	0.3	0.3
1:00 PM	0.0	12:55 PM	0.3	0.3
1:15 PM	0.0	1:10 PM	0.2	0.2
1:30 PM	0.0	1:25 PM	0.2	0.2
1:45 PM	0.0	1:40 PM	0.2	0.2
2:00 PM	0.0	1:55 PM	0.2	0.2
2:15 PM	0.0	2:10 PM	0.1	0.1
2:30 PM	0.0	2:25 PM	0.2	0.2

VOC - Volatile Organic Compound

PPM - parts per million

Roux Environmental Engineering and Geology, D.P.C.
Community Air Monitoring Program - Meter Locations

Project: HPS Parcel F
Project Number: 3084.0001Y003
Project Manager: Levi Curnutte
Location: 1-15 57th Ave, Long Island City, NY
Date: 3/14/2020
Times: 7:00 AM to 2:45 PM

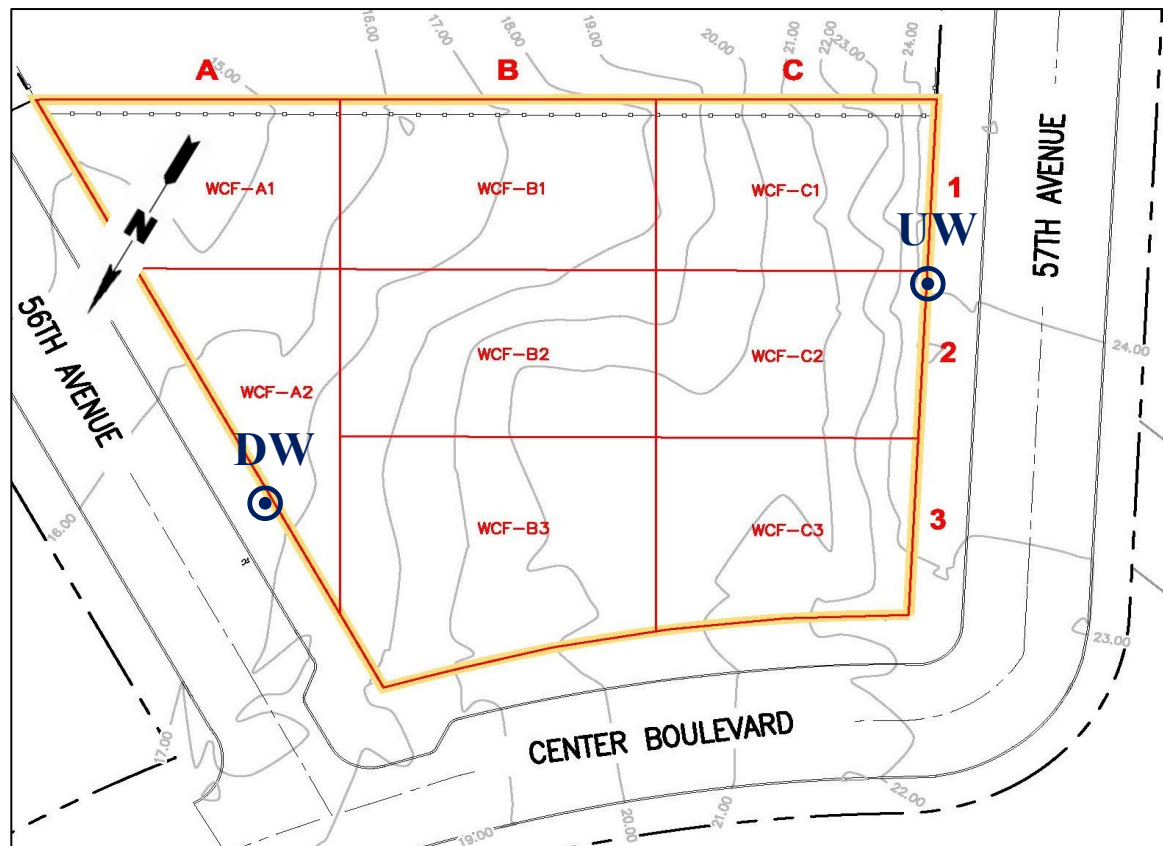

**Wind Direction
(W @ 9 mph)**



Notes: CAMP - Community Air Monitoring Program
UW - Upwind CAMP Station
DW - Downwind CAMP Station



DAILY SITE FIELD ACTIVITY REPORT

BCP Site:	C241225	DATE:	03/16/2020
PROJECT:	HPS Parcel F Long Island City, NY	WEATHER:	Sunny, 33-44° F, RH: 38%, P: 30.50" Hg, Wind: SW @ 5 mph
VOLUNTEER:	GO HPS LLC	TIME:	6:30 am – 5:15 pm

CONTRACTOR AND EQUIPMENT:	PERSONNEL PRESENT AT SITE AND AFFILIATION:
<u>New Leaf & American Pile & Foundation LLC</u> 1 Hyundai HX 520L Excavator 1 Hyundai HX235 LCR Excavator 1 CAT Payloader 1 Yutong (FES) 280 Caisson Drill Rig 1 Liebherr LB 36 Drill Rig 1 Yutong (FES) FR180X-IV Caisson Drill Rig	<u>Roux Environmental Engineering and Geology, D.P.C.</u> Daniel Miserendino - Field Manager <u>New Leaf – Excavation Contractor</u> 2 Operators and 13 Laborers <u>Gilbane Building Company – Construction Management</u> Steve Boyd – Superintendent Rob Howell – Superintendent

GENERAL COMMENTS:

Roux Environmental Engineering and Geology, D.P.C. (Roux) was onsite to oversee soil excavation related to foundation and support of excavation (SOE) installation. This included implementing the Community Air Monitoring Plan (CAMP) and all work was completed in accordance with the NYSDEC-approved Remedial Action Work Plan, dated November 22, 2019.

Sampling performed:

- None.

Trucking and soil disposal:

- None.

Soil movement activities onsite:

- New Leaf continues drilling soldier piles in 26-inch diameter holes in WCF-A1 and WCF-C1, placing steel beams in, and pouring concrete into piles.
- New Leaf continues drilling rat holes for future cassion drilling in WCF-B3.
- New Leaf continues grading soil in WCF-C1 and WCF-B1 for leveling purposes and installation of lagging. Soil movement was contained within grid.

Other work onsite:

- New Leaf continues chopping C&D and stockpiling for preparation of export. Water was used as dust suppression.
- New Leaf continues installation of lagging in WCF-B1 and WCF-C1.
- New Leaf performs site maintenance and equipment maintenance.

CAMP Performed:

- CAMP was conducted from 7:15 am to 5:00 pm. There were no exceedances of particulate or VOC action levels.

Other Relevant Comments or Issues:

- None.

Upcoming work activities:

- New Leaf will continue drilling soldier piles in WCF-C1 and WCF-A1.
- New Leaf wil continue excavation and soil disposal in WCF-B1 (0-7) and WCF-B1 (7-13).
- New Leaf will continue installation of SOE.

Prepared By: Daniel Miserendino, Roux

Approved By: Levi Curnutte, Roux



DAILY SITE FIELD ACTIVITY REPORT

BCP Site:	C241225	DATE:	03/16/2020
PROJECT:	HPS Parcel F Long Island City, NY	WEATHER:	Sunny, 33-44° F, RH: 38%, P: 30.50" Hg, Wind: SW @ 5 mph
VOLUNTEER:	GO HPS LLC	TIME:	6:30 am – 5:15 pm

Material Import and Export

Import Facility	Loads Imported Today	Cumulative Loads Imported
Liotta Brothers, Oceanside, NY (1" RCA)	0	3

Disposal Facility	Loads Exported Today	Cumulative Loads Exported
Envirite of Pennsylvania, York, PA (soil)	0	8
Kingsland Landfill, Lyndhurst, NJ (soil)	0	402
Bayshore Soil Management, Keasbey, NJ (soil)	0	45

DAILY SITE FIELD ACTIVITY REPORT

BCP Site:	C241225	DATE:	03/16/2020
PROJECT:	HPS Parcel F Long Island City, NY	WEATHER:	Sunny, 33-44° F, RH: 38%, P: 30.50" Hg, Wind: SW @ 5 mph
VOLUNTEER:	GO HPS LLC	TIME:	6:30 am – 5:15 pm

PHOTOS:



Photo 1: Looking east, New Leaf drilling in WCF-C1.



Photo 2: Looking southeast, overview of western portion of site during drilling activities – water is being used for dust suppression.

DAILY SITE FIELD ACTIVITY REPORT

BCP Site:	C241225	DATE:	03/16/2020
PROJECT:	HPS Parcel F Long Island City, NY	WEATHER:	Sunny, 33-44° F, RH: 38%, P: 30.50" Hg, Wind: SW @ 5 mph
VOLUNTEER:	GO HPS LLC	TIME:	6:30 am – 5:15 pm

PHOTOS:

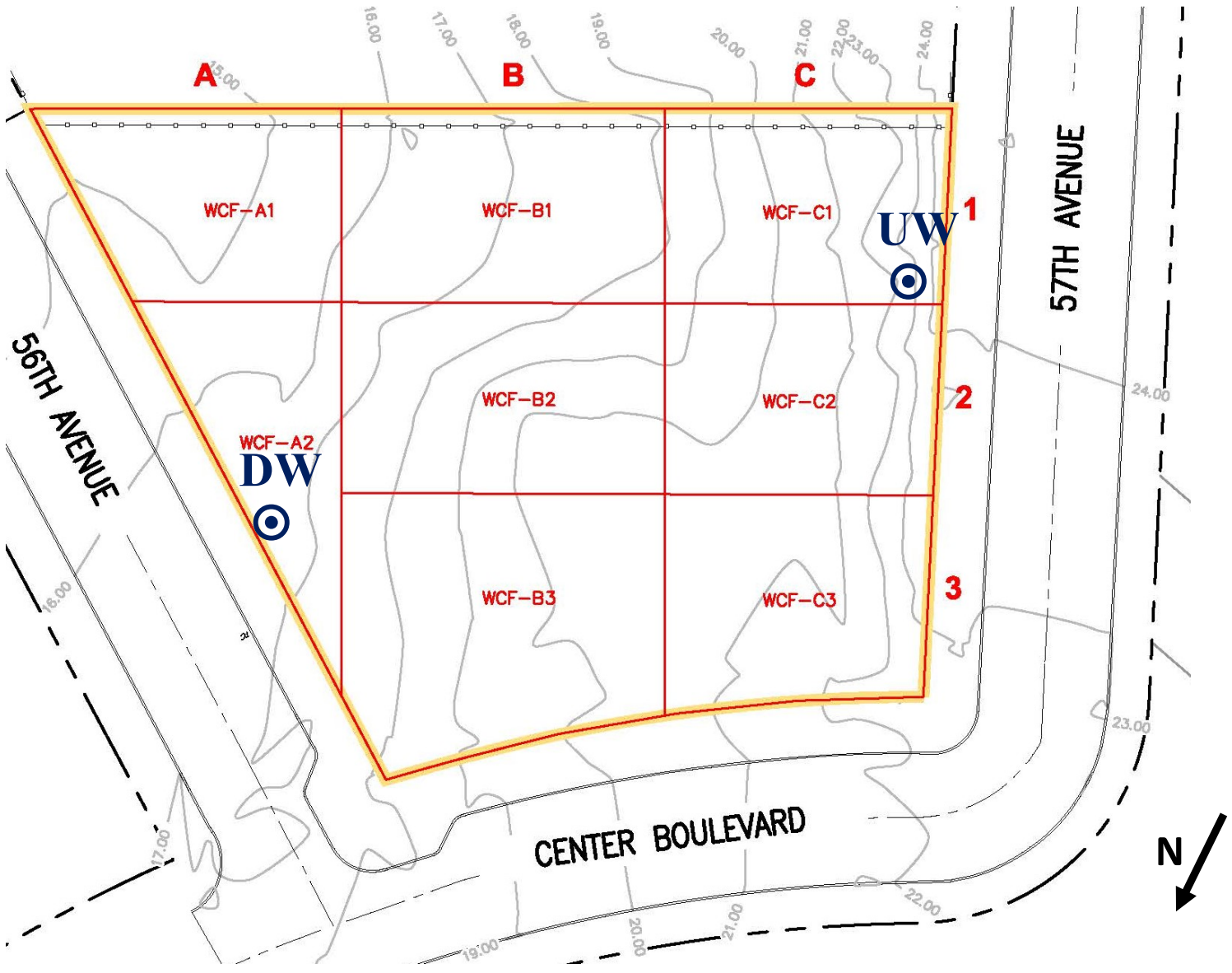

Photo 3: Looking south, site overview.



Photo 4: Looking east, New Leaf installing lagging in WCF-C1.

Site Grid Map



Wind Direction
(SW @ 5 mph)





DAILY SITE FIELD ACTIVITY REPORT

BCP Site:	C241225	DATE:	03/17/2020
PROJECT:	HPS Parcel F Long Island City, NY	WEATHER:	Showers, 41-54° F, RH: 89%, P: 30.20" Hg, Wind: ENE @ 2 mph
VOLUNTEER:	GO HPS LLC	TIME:	6:45 am – 5:00 pm

CONTRACTOR AND EQUIPMENT:	PERSONNEL PRESENT AT SITE AND AFFILIATION:
<u>New Leaf & American Pile & Foundation LLC</u> 1 Hyundai HX 520L Excavator 1 Hyundai HX235 LCR Excavator 1 CAT Payloader 1 Yutong (FES) 280 Caisson Drill Rig 1 Liebherr LB 36 Drill Rig 1 Yutong (FES) FR180X-IV Caisson Drill Rig	<u>Roux Environmental Engineering and Geology, D.P.C.</u> Daniel Miserendino - Field Manager <u>New Leaf – Excavation Contractor</u> 2 Operators and 13 Laborers <u>Gilbane Building Company – Construction Management</u> Steve Boyd – Superintendent Rob Howell – Superintendent

GENERAL COMMENTS:

Roux Environmental Engineering and Geology, D.P.C. (Roux) was onsite to oversee soil movement and support of excavation (SOE) installation related to foundation construction. This included implementing the Community Air Monitoring Plan (CAMP) and all work was completed in accordance with the NYSDEC-approved Remedial Action Work Plan, dated November 22, 2019.

Sampling performed:

- None.

Trucking and soil disposal:

- None.

Soil movement activities onsite:

- New Leaf continues drilling soldier piles in 26-inch diameter holes in WCF-A1 and WCF-C1, placing steel beams in, and pouring concrete into piles.
- New Leaf continues drilling rat holes for future cassion drilling in WCF-B3.
- New Leaf excavated WCF-C1(10-16) for additional lagging along the perimeter SOE and graded area for staging of drill rig. Soil movement was contained within grid.

Other work onsite:

- New Leaf continued stockpiling C&D for preparation of export. Water was used as dust suppression.
- New Leaf continued to refurbish the southern construction fence along WCF-A1.
- New Leaf performed site maintenance and equipment maintenance.

CAMP Performed:

- CAMP was conducted from 12:30 pm to 4:20 pm. Heavy precipitation occurred in the morning and no fugitive dust travelled offsite. There were no exceedances of particulate or VOC action levels.

Other Relevant Comments or Issues:

- None.

Upcoming work activities:

- New Leaf will continue drilling soldier piles in WCF-C1 and WCF-A1.
- New Leaf wil continue excavation and soil disposal in WCF-C1 (0-16).
- New Leaf will continue installation of SOE.

Prepared By: Daniel Miserendino, Roux

Approved By: Levi Curnutte, Roux



DAILY SITE FIELD ACTIVITY REPORT

BCP Site:	C241225	DATE:	03/17/2020
PROJECT:	HPS Parcel F Long Island City, NY	WEATHER:	Showers, 41-54° F, RH: 89%, P: 30.20" Hg, Wind: ENE @ 2 mph
VOLUNTEER:	GO HPS LLC	TIME:	6:45 am – 5:00 pm

Material Import and Export

Import Facility	Loads Imported Today	Cumulative Loads Imported
Liotta Brothers, Oceanside, NY (1" RCA)	0	3

Disposal Facility	Loads Exported Today	Cumulative Loads Exported
Envirite of Pennsylvania, York, PA (soil)	0	8
Kingsland Landfill, Lyndhurst, NJ (soil)	0	402
Bayshore Soil Management, Keasbey, NJ (soil)	0	45

Prepared By: Daniel Miserendino, Roux

Approved By: Levi Curnutte, Roux

DAILY SITE FIELD ACTIVITY REPORT

BCP Site:	C241225	DATE:	03/17/2020
PROJECT:	HPS Parcel F Long Island City, NY	WEATHER:	Showers, 41-54° F, RH: 89%, P: 30.20" Hg, Wind: ENE @ 2 mph
VOLUNTEER:	GO HPS LLC	TIME:	6:45 am – 5:00 pm

PHOTOS:



Photo 1: Looking north, New Leaf performing equipment maintenance.



Photo 2: New Leaf continues drilling rat holes in WCF-B3 for future cassion piles.

DAILY SITE FIELD ACTIVITY REPORT

BCP Site:	C241225	DATE:	03/17/2020
PROJECT:	HPS Parcel F Long Island City, NY	WEATHER:	Showers, 41-54° F, RH: 89%, P: 30.20" Hg, Wind: ENE @ 2 mph
VOLUNTEER:	GO HPS LLC	TIME:	6:45 am – 5:00 pm

PHOTOS:

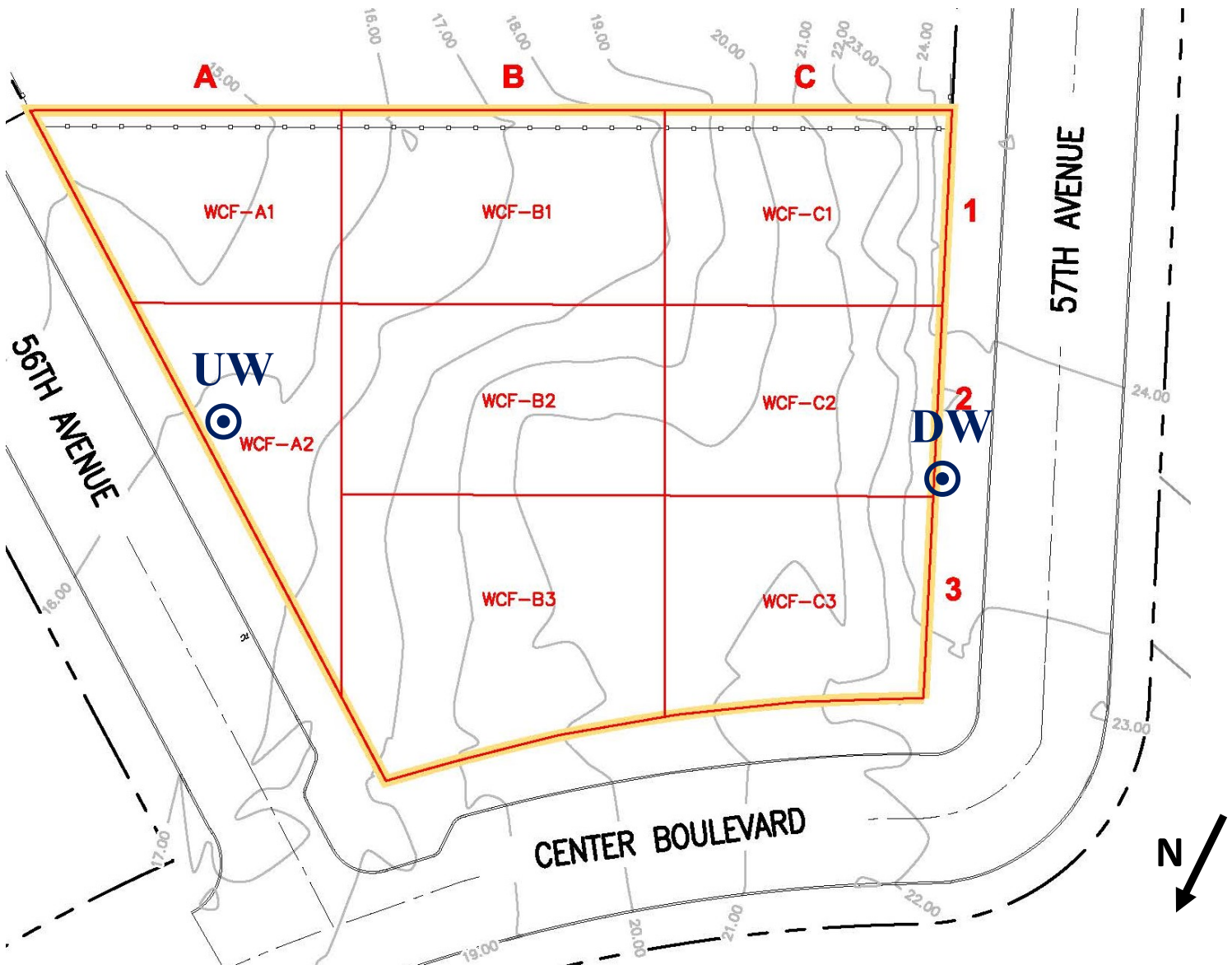

Photo 3: Looking north, site overview.



Photo 4: Looking east, New Leaf installing lagging in WCF-B1.

Site Grid Map



Wind Direction
(ENE @ 2 mph)



DAILY SITE FIELD ACTIVITY REPORT

BCP Site:	C241225	DATE:	03/20/2020
PROJECT:	HPS Parcel F Long Island City, NY	WEATHER:	Rain/Fog, 47-77° F, RH: 90%, P: 30.01" Hg, Wind: SW @ 5 mph
VOLUNTEER:	GO HPS LLC	TIME:	6:30 am – 5:00 pm

CONTRACTOR AND EQUIPMENT:	PERSONNEL PRESENT AT SITE AND AFFILIATION:
<u>New Leaf & American Pile & Foundation LLC</u> 1 Hyundai HX 520L Excavator 1 Hyundai HX235 LCR Excavator 1 CAT Payloader 1 Yutong (FES) 280 Caisson Drill Rig 1 Liebherr LB 36 Drill Rig 1 Yutong (FES) FR180X-IV Caisson Drill Rig	<u>Roux Environmental Engineering and Geology, D.P.C.</u> Brooke Hildebrand - Field Manager <u>New Leaf – Excavation Contractor</u> 2 Operators and 13 Laborers <u>Gilbane Building Company – Construction Management</u> Steve Boyd – Superintendent Rob Howell – Superintendent

GENERAL COMMENTS:

Roux Environmental Engineering and Geology, D.P.C. (Roux) was onsite to oversee soil excavation related to foundation and support of excavation (SOE) installation. This included implementing the Community Air Monitoring Plan (CAMP) and all work was completed in accordance with the NYSDEC-approved Remedial Action Work Plan, dated November 22, 2019.

Sampling performed:

- None.

Trucking and soil disposal:

- New Leaf exported 5 loads of clean concrete to PPark NJ, LLC in Prospect Park, NJ.

Soil movement activities onsite:

- New Leaf graded soil in WCF-C2 for staging of drill rig. Soil movement was local and contained within grid.

Other work onsite:

- New Leaf continued drilling in WCF-C1 and WCF-B1.
- New Leaf continued shoring in WCF-C1 and welding piles for shoring purposes in WCF-B3.
- New Leaf continued stockpiling C&D for preparation of export. Water was used as dust suppression.
- New Leaf performed site maintenance and equipment maintenance.

CAMP Performed:

- CAMP was conducted from 10:45 am to 4:00 pm. CAMP set up was delayed due to inclement weather (rain). No exceedances occurred.

Other Relevant Comments or Issues:

- None.

Upcoming work activities:

- New Leaf will continue drilling soldier piles in WCF-C2 and WCF-B1.
- New Leaf will continue installation of SOE.

Prepared By: Brooke Hildebrand, Roux

Approved By: Levi Curnutte, Roux



DAILY SITE FIELD ACTIVITY REPORT

BCP Site:	C241225	DATE:	03/20/2020
PROJECT:	HPS Parcel F Long Island City, NY	WEATHER:	Rain/Fog, 47-77° F, RH: 90%, P: 30.01" Hg, Wind: SW @ 5 mph
VOLUNTEER:	GO HPS LLC	TIME:	6:30 am – 5:00 pm

Material Import and Export

Import Facility	Loads Imported Today	Cumulative Loads Imported
Liotta Brothers, Oceanside, NY (1" RCA)	0	3

Disposal Facility	Loads Exported Today	Cumulative Loads Exported
Envirite of Pennsylvania, York, PA (soil)	0	8
Kingsland Landfill, Lyndhurst, NJ (soil)	0	501
Bayshore Soil Management, Keasbey, NJ (soil)	0	45

Prepared By: Brooke Hildebrand, Roux

Approved By: Levi Curnutte, Roux

DAILY SITE FIELD ACTIVITY REPORT

BCP Site:	C241225	DATE:	03/20/2020
PROJECT:	HPS Parcel F Long Island City, NY	WEATHER:	Rain/Fog, 47-77° F, RH: 90%, P: 30.01" Hg, Wind: SW @ 5 mph
VOLUNTEER:	GO HPS LLC	TIME:	6:30 am – 5:00 pm

PHOTOS:



Photo 1: Looking north, view of northwest portion of site.



Photo 2: Looking southeast, New Leaf drilling in WCF-C1.

DAILY SITE FIELD ACTIVITY REPORT

BCP Site:	C241225	DATE:	03/20/2020
PROJECT:	HPS Parcel F Long Island City, NY	WEATHER:	Rain/Fog, 47-77° F, RH: 90%, P: 30.01" Hg, Wind: SW @ 5 mph
VOLUNTEER:	GO HPS LLC	TIME:	6:30 am – 5:00 pm

PHOTOS:



Photo 3: Looking southeast, New Leaf shoring continuing in WCF-C1.

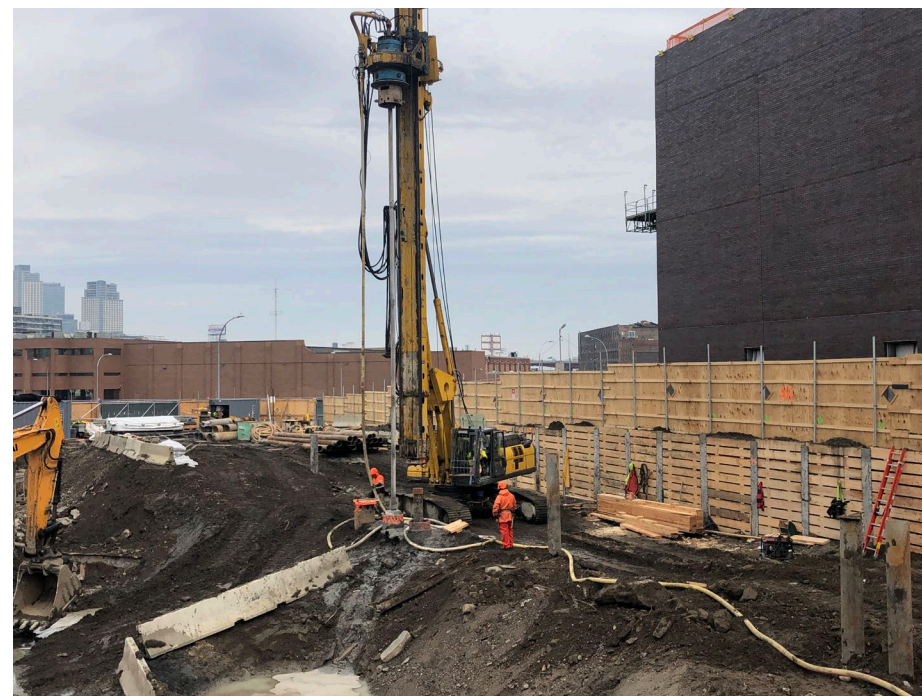
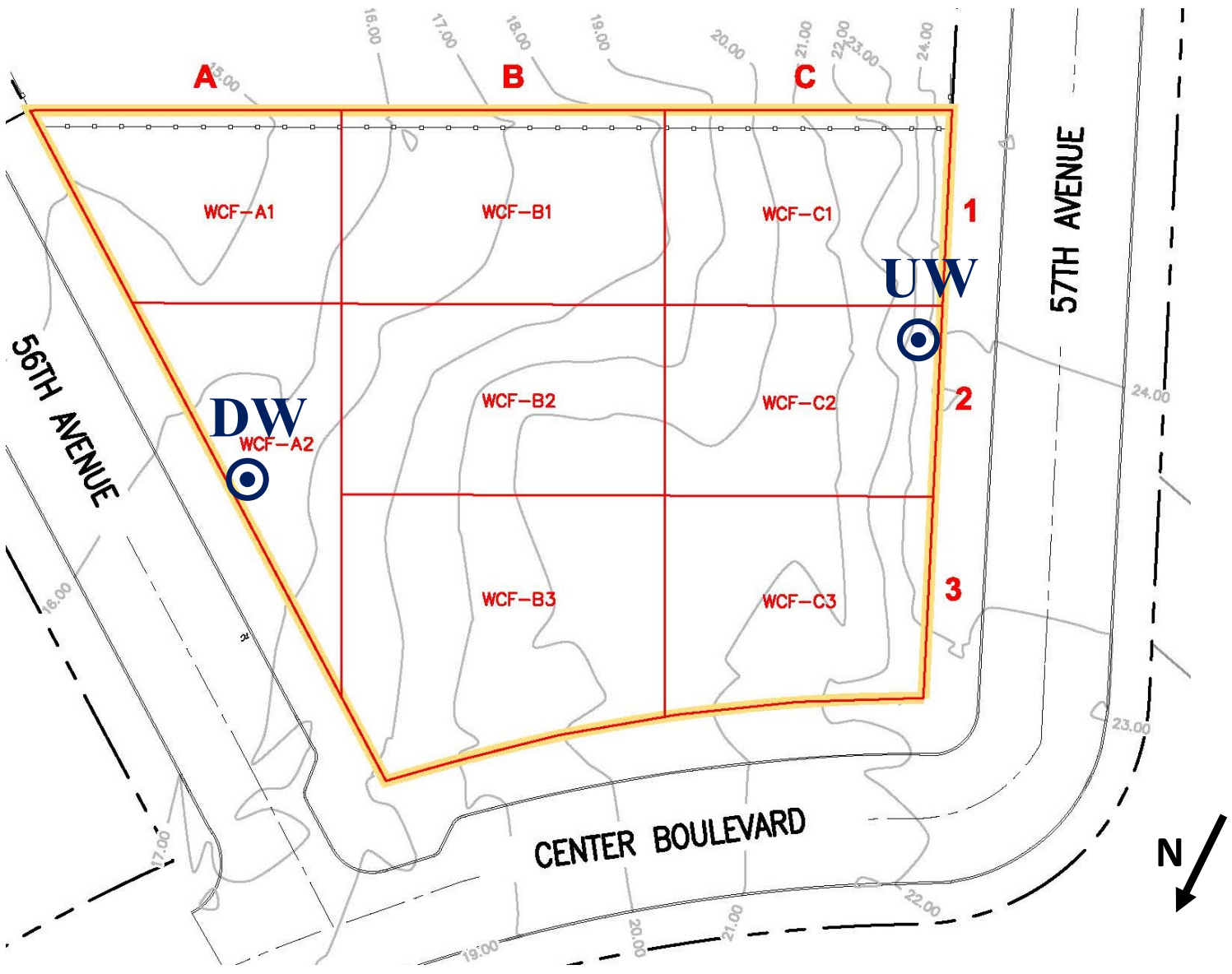

Photo 4: Looking east, New Leaf drilling in WCF-B1.

Site Grid Map



Wind Direction
(SW @ 5 mph)





DAILY SITE FIELD ACTIVITY REPORT

BCP Site:	C241225	DATE:	03/23/2020
PROJECT:	HPS Parcel F Long Island City, NY	WEATHER:	Overcast/Rain, 37-42° F, RH: 68%, P: 30.52" Hg, Wind: E @ 14 mph
VOLUNTEER:	GO HPS LLC	TIME:	6:30 am – 4:00 pm

CONTRACTOR AND EQUIPMENT:	PERSONNEL PRESENT AT SITE AND AFFILIATION:
<u>New Leaf & American Pile & Foundation LLC</u> 1 Hyundai HX 520L Excavator 1 Hyundai HX235 LCR Excavator 1 CAT Payloader 1 Yutong (FES) 280 Caisson Drill Rig 1 Liebherr LB 36 Drill Rig 1 Yutong (FES) FR180X-IV Caisson Drill Rig	<u>Roux Environmental Engineering and Geology, D.P.C.</u> Brooke Hildebrand - Field Manager <u>New Leaf – Excavation Contractor</u> 2 Operators and 13 Laborers <u>Gilbane Building Company – Construction Management</u> Steve Boyd – Superintendent Rob Howell – Superintendent

GENERAL COMMENTS:

Roux Environmental Engineering and Geology, D.P.C. (Roux) was onsite to oversee soil excavation related to foundation and support of excavation (SOE) installation. This included implementing the Community Air Monitoring Plan (CAMP) and all work was completed in accordance with the NYSDEC-approved Remedial Action Work Plan, dated November 22, 2019.

Sampling performed:

- None.

Trucking and soil disposal:

- None.

Soil movement activities onsite:

- New Leaf excavated in WCF-C1 for additional shoring. Soil movement was contained within grid and soil was backfilled in place when activity was complete.
- New Leaf graded soil in WCF-C1 for additional soil leveling/grading. Soil movement was contained within grid.

Other work onsite:

- New Leaf continued drilling in WCF-C2 and WCF-B3.
- New Leaf continued shoring in WCF-C1 and welding piles for in WCF-B3.
- New Leaf performed site maintenance and equipment maintenance.

CAMP Performed:

- CAMP was not conducted due to inclement weather (rain). Conditions onsite were damp and no fugitive dust was observed traveling offsite.

Other Relevant Comments or Issues:

- None.

Upcoming work activities:

- New Leaf will continue drilling soldier piles in WCF-C2 and WCF-B3.
- New Leaf will continue installation of SOE.
- New Leaf will continue exporting material from WCF-B1 and WCF-A2.

Prepared By: Brooke Hildebrand, Roux

Approved By: Levi Curnutte, Roux



DAILY SITE FIELD ACTIVITY REPORT

BCP Site:	C241225	DATE:	03/23/2020
PROJECT:	HPS Parcel F Long Island City, NY	WEATHER:	Overcast/Rain, 37-42° F, RH: 68%, P: 30.52" Hg, Wind: E @ 14 mph
VOLUNTEER:	GO HPS LLC	TIME:	6:30 am – 4:00 pm

Material Import and Export

Import Facility	Loads Imported Today	Cumulative Loads Imported
Liotta Brothers, Oceanside, NY (1" RCA)	0	3

Disposal Facility	Loads Exported Today	Cumulative Loads Exported
Envirite of Pennsylvania, York, PA (soil)	0	8
Kingsland Landfill, Lyndhurst, NJ (soil)	0	501
Bayshore Soil Management, Keasbey, NJ (soil)	0	45

Prepared By: Brooke Hildebrand, Roux

Approved By: Levi Curnutte, Roux

DAILY SITE FIELD ACTIVITY REPORT

BCP Site:	C241225	DATE:	03/23/2020
PROJECT:	HPS Parcel F Long Island City, NY	WEATHER:	Overcast/Rain, 37-42° F, RH: 68%, P: 30.52" Hg, Wind: E @ 14 mph
VOLUNTEER:	GO HPS LLC	TIME:	6:30 am – 4:00 pm

PHOTOS:



Photo 1: Looking north, view of site status including New Leaf drilling in WCF-B3.



Photo 2: Looking north, New Leaf drilling in WCF-C2.

DAILY SITE FIELD ACTIVITY REPORT

BCP Site:	C241225	DATE:	03/23/2020
PROJECT:	HPS Parcel F Long Island City, NY	WEATHER:	Overcast/Rain, 37-42° F, RH: 68%, P: 30.52" Hg, Wind: E @ 14 mph
VOLUNTEER:	GO HPS LLC	TIME:	6:30 am – 4:00 pm

PHOTOS:

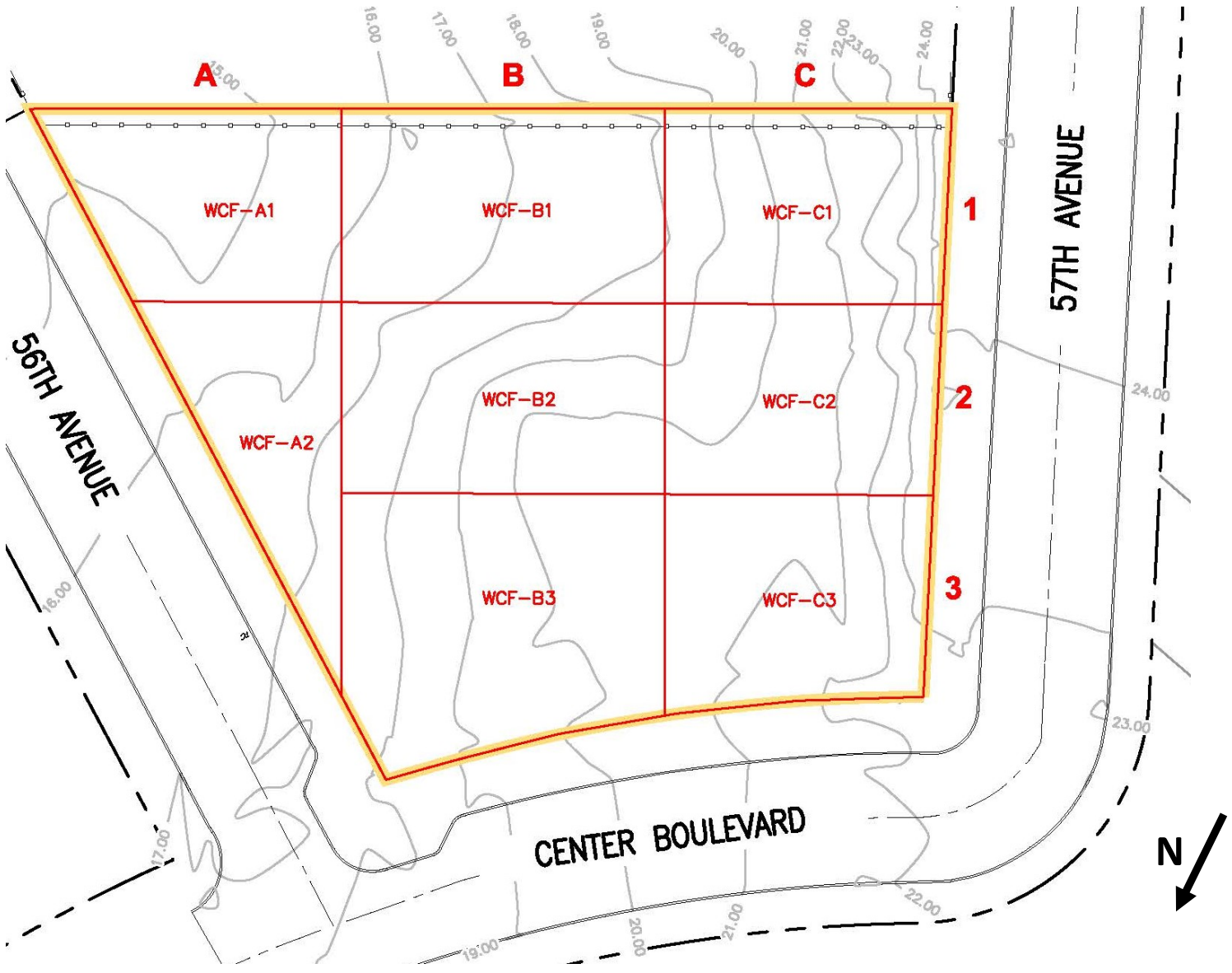

Photo 3: Looking southeast, New Leaf excavating in WCF-C1 for shoring purposes.



Photo 4: Looking east, view of site status.

Site Grid Map



Wind Direction
(E @ 14 mph)





DAILY SITE FIELD ACTIVITY REPORT

BCP Site:	C241225	DATE:	03/24/2020
PROJECT:	HPS Parcel F Long Island City, NY	WEATHER:	Mostly Cloudy, 38-56° F, RH: 78%, P: 30.07" Hg, Wind: NNW @ 8 mph
VOLUNTEER:	GO HPS LLC	TIME:	6:45 am – 5:45 pm

CONTRACTOR AND EQUIPMENT:	PERSONNEL PRESENT AT SITE AND AFFILIATION:
<u>New Leaf & American Pile & Foundation LLC</u> 1 Hyundai HX 520L Excavator 1 Hyundai HX235 LCR Excavator 1 CAT Payloader 1 Yutong (FES) 280 Caisson Drill Rig 1 Liebherr LB 36 Drill Rig 1 Yutong (FES) FR180X-IV Caisson Drill Rig	<u>Roux Environmental Engineering and Geology, D.P.C.</u> Brooke Hildebrand - Field Manager <u>New Leaf – Excavation Contractor</u> 2 Operators and 18 Laborers <u>Gilbane Building Company – Construction Management</u> Steve Boyd – Superintendent Rob Howell – Superintendent

GENERAL COMMENTS:

Roux Environmental Engineering and Geology, D.P.C. (Roux) was onsite to oversee soil excavation related to foundation and support of excavation (SOE) installation. This included implementing the Community Air Monitoring Plan (CAMP) and all work was completed in accordance with the NYSDEC-approved Remedial Action Work Plan, dated November 22, 2019.

Sampling performed:

- None.

Trucking and soil disposal:

- None.

Soil movement activities onsite:

- New Leaf excavated in WCF-C1 to install additional shoring purposes. Soil movement was contained within grid and soil was backfilled in place when activity was complete.
- New Leaf graded soil in WCF-C2 for leveling. Soil movement was contained within grid.
- New Leaf excavated from 13 feet below grade to roughly 18 feet below grade for drilling preclearing purposes in WCF-C2 and removed a boulder. Soil movement was contained within grid and soil was backfilled in place when activity was complete.
- New Leaf excavated roughly 8 feet below grade in the corner of WCF-B3 near site entrance for lagging. Soil movement was contained within grid and soil was backfilled in place when activity was complete.

Other work onsite:

- New Leaf continued drilling in WCF-C2 and WCF-B3.
- New Leaf continued shoring in WCF-C1 and welding piles along lagging in WCF-B3.
- New Leaf began shoring and preparing to install walers in WCF-B3.
- New Leaf performed site maintenance and equipment maintenance.

CAMP Performed:

- CAMP was conducted from 7:00 pm to 5:00 pm. There were no exceedances of particulate or VOC action levels.

Other Relevant Comments or Issues:

- None.

Upcoming work activities:

- New Leaf will continue drilling soldier piles in WCF-C2 and WCF-B3.
- New Leaf will continue installation of SOE.
- New Leaf will continue exporting material from WCF-B1 (0-7), WCF-B2 (10-16) and WCF-A2 (0-6).

Prepared By: Brooke Hildebrand, Roux

Approved By: Levi Curnutte, Roux



DAILY SITE FIELD ACTIVITY REPORT

BCP Site:	C241225	DATE:	03/24/2020
PROJECT:	HPS Parcel F Long Island City, NY	WEATHER:	Mostly Cloudy, 38-56° F, RH: 78%, P: 30.07" Hg, Wind: NNW @ 8 mph
VOLUNTEER:	GO HPS LLC	TIME:	6:45 am – 5:45 pm

Material Import and Export

Import Facility	Loads Imported Today	Cumulative Loads Imported
Liotta Brothers, Oceanside, NY (1" RCA)	0	3

Disposal Facility	Loads Exported Today	Cumulative Loads Exported
Envirite of Pennsylvania, York, PA (soil)	0	8
Kingsland Landfill, Lyndhurst, NJ (soil)	0	501
Bayshore Soil Management, Keasbey, NJ (soil)	0	45

Prepared By: Brooke Hildebrand, Roux

Approved By: Levi Curnutte, Roux

DAILY SITE FIELD ACTIVITY REPORT

BCP Site:	C241225	DATE:	03/24/2020
PROJECT:	HPS Parcel F Long Island City, NY	WEATHER:	Mostly Cloudy, 38-56° F, RH: 78%, P: 30.07" Hg, Wind: NNW @ 8 mph
VOLUNTEER:	GO HPS LLC	TIME:	6:45 am – 5:45 pm

PHOTOS:



Photo 1: Looking north, New Leaf preparing to drill in WCF-B3.



Photo 2: Looking northwest, New Leaf lagging in WCF-B3.

DAILY SITE FIELD ACTIVITY REPORT

BCP Site:	C241225	DATE:	03/24/2020
PROJECT:	HPS Parcel F Long Island City, NY	WEATHER:	Mostly Cloudy, 38-56° F, RH: 78%, P: 30.07" Hg, Wind: NNW @ 8 mph
VOLUNTEER:	GO HPS LLC	TIME:	6:45 am – 5:45 pm

PHOTOS:

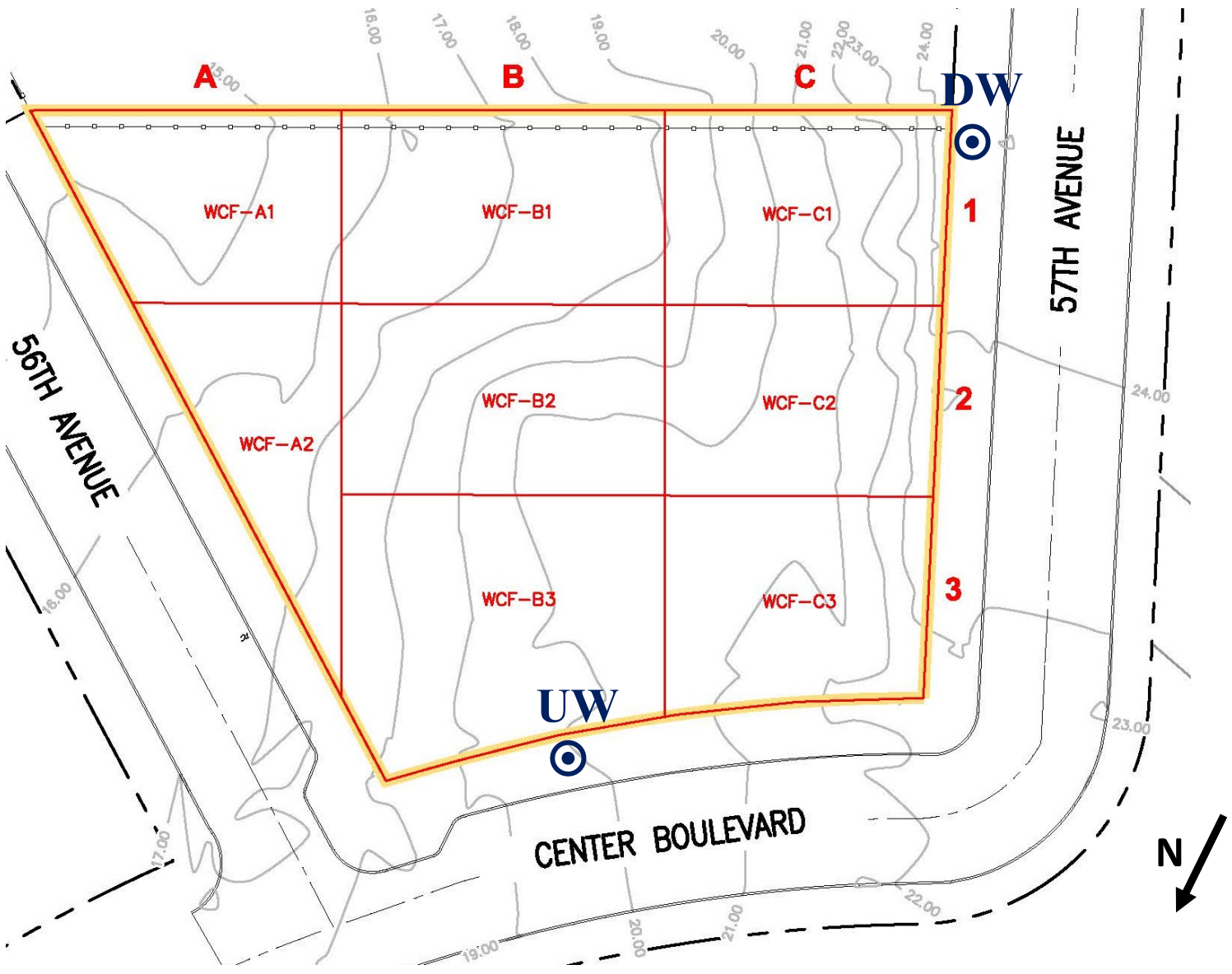

Photo 3: Looking southeast, New Leaf shoring in WCF-C1.



Photo 4: Looking east, New Leaf excavating for drilling preclearing purposes in WCF-C2 .

Site Grid Map



Wind Direction
(NNW @ 8 mph)





DAILY SITE FIELD ACTIVITY REPORT

BCP Site:	C241225	DATE:	03/25/2020
PROJECT:	HPS Parcel F Long Island City, NY	WEATHER:	Cloudy, 38-47° F, RH: 76%, P: 30.07" Hg, Wind: NE @ 19 mph
VOLUNTEER:	GO HPS LLC	TIME:	6:45 am – 5:45 pm

CONTRACTOR AND EQUIPMENT:	PERSONNEL PRESENT AT SITE AND AFFILIATION:
<u>New Leaf & American Pile & Foundation LLC</u> 1 Hyundai HX 520L Excavator 1 Hyundai HX235 LCR Excavator 1 CAT Payloader 1 Yutong (FES) 280 Caisson Drill Rig 1 Liebherr LB 36 Drill Rig 1 Yutong (FES) FR180X-IV Caisson Drill Rig	<u>Roux Environmental Engineering and Geology, D.P.C.</u> Brooke Hildebrand - Field Manager <u>New Leaf – Excavation Contractor</u> 2 Operators and 18 Laborers <u>Gilbane Building Company – Construction Management</u> Steve Boyd – Superintendent Rob Howell – Superintendent

GENERAL COMMENTS:

Roux Environmental Engineering and Geology, D.P.C. (Roux) was onsite to oversee soil excavation related to foundation and support of excavation (SOE) installation. This included implementing the Community Air Monitoring Plan (CAMP) and all work was completed in accordance with the NYSDEC-approved Remedial Action Work Plan, dated November 22, 2019.

Sampling performed:

- None.

Trucking and soil disposal:

- New Leaf disposed of 30 loads of non-haz soil from grids to Kingsland Landfill in Lyndhurst, New Jersey:
- 16 loads from grid WCF-A2 (6-12)
- 9 loads from grid WCF-B2 (10-16)
- 3 loads from grid WCF-B3 (3-9)
- 2 loads from grid WCF-C1(4-10)

Soil movement activities onsite:

- New Leaf excavated roughly 10 feet in WCF-C1 to install additional shoring. Soil movement was contained within grid and soil was backfilled in place when activity was complete.
- New Leaf graded soil in WCF-C2 for leveling purposes. Soil movement was contained within grid.
- New Leaf excavated roughly 8 feet below grade in the corner of WCF-B3 near site entrance and WCF-A2 for lagging purposes. Soil movement was contained within grid and soil was backfilled in place when activity was complete.

Other work onsite:

- New Leaf continued drilling in WCF-C2 and WCF-B3.
- New Leaf continued shoring/lagging in WCF-C1 and WCF-B3 and began shoring in WCF-A2.
- New Leaf continued preparing to install walers in WCF-B3.
- New Leaf performed site maintenance and equipment maintenance.

CAMP Performed:

- CAMP was conducted from 7:00 pm to 2:05 pm. There were no exceedances of particulate or VOC action levels.

Other Relevant Comments or Issues:

- None.

Upcoming work activities:

- New Leaf will continue drilling soldier piles in WCF-C2 and WCF-B3.
- New Leaf will continue installation of SOE.
- New Leaf will continue exporting material from WCF-B2, WCF-B3 and WCF-A2.

Prepared By: Brooke Hildebrand, Roux

Approved By: Levi Curnutte, Roux



DAILY SITE FIELD ACTIVITY REPORT

BCP Site:	C241225	DATE:	03/25/2020
PROJECT:	HPS Parcel F Long Island City, NY	WEATHER:	Cloudy, 38-47° F, RH: 76%, P: 30.07" Hg, Wind: NE @ 19 mph
VOLUNTEER:	GO HPS LLC	TIME:	6:45 am – 5:45 pm

Material Import and Export

Import Facility	Loads Imported Today	Cumulative Loads Imported
Liotta Brothers, Oceanside, NY (1" RCA)	0	3

Disposal Facility	Loads Exported Today	Cumulative Loads Exported
Envirite of Pennsylvania, York, PA (soil)	0	8
Kingsland Landfill, Lyndhurst, NJ (soil)	30	531
Bayshore Soil Management, Keasbey, NJ (soil)	0	45

Prepared By: Brooke Hildebrand, Roux

Approved By: Levi Curnutte, Roux

DAILY SITE FIELD ACTIVITY REPORT

BCP Site:	C241225	DATE:	03/25/2020
PROJECT:	HPS Parcel F Long Island City, NY	WEATHER:	Cloudy, 38-47° F, RH: 76%, P: 30.07" Hg, Wind: NE @ 19 mph
VOLUNTEER:	GO HPS LLC	TIME:	6:45 am – 5:45 pm

PHOTOS:



Photo 1: Looking northeast, site status in the morning.



Photo 2: Looking east, New Leaf lagging in WCF-A2.

DAILY SITE FIELD ACTIVITY REPORT

BCP Site:	C241225	DATE:	03/25/2020
PROJECT:	HPS Parcel F Long Island City, NY	WEATHER:	Cloudy, 38-47° F, RH: 76%, P: 30.07" Hg, Wind: NE @ 19 mph
VOLUNTEER:	GO HPS LLC	TIME:	6:45 am – 5:45 pm

PHOTOS:

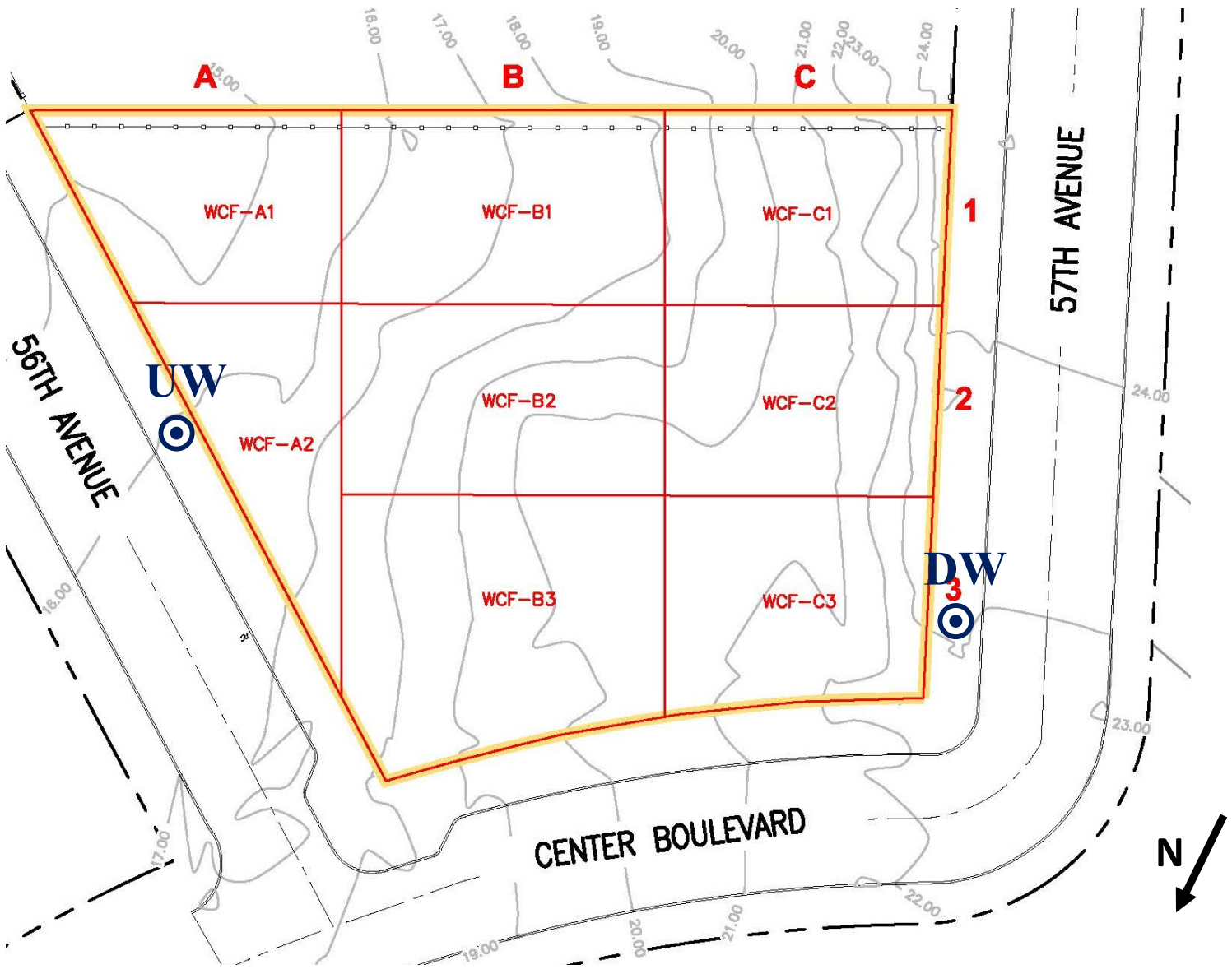

Photo 3: Looking southeast, New Leaf preparing to drill in WCF-B3.



Photo 4: Looking east, view of New Leaf spraying and sweeping street near site entrance.

Site Grid Map



Wind Direction
(NE @ 19 mph)





DAILY SITE FIELD ACTIVITY REPORT

BCP Site:	C241225	DATE:	03/26/2020
PROJECT:	HPS Parcel F Long Island City, NY	WEATHER:	Fair, 38-57° F, RH: 67%, P: 30.06" Hg, Wind: N @ 8 mph
VOLUNTEER:	GO HPS LLC	TIME:	6:45 am – 4:45 pm

CONTRACTOR AND EQUIPMENT:	PERSONNEL PRESENT AT SITE AND AFFILIATION:
<u>New Leaf & American Pile & Foundation LLC</u> 1 Hyundai HX 520L Excavator 1 Hyundai HX235 LCR Excavator 1 CAT Payloader 1 Yutong (FES) 280 Caisson Drill Rig 1 Liebherr LB 36 Drill Rig 1 Yutong (FES) FR180X-IV Caisson Drill Rig	<u>Roux Environmental Engineering and Geology, D.P.C.</u> Brooke Hildebrand - Field Manager <u>New Leaf – Excavation Contractor</u> 2 Operators and 18 Laborers <u>Gilbane Building Company – Construction Management</u> Steve Boyd – Superintendent Rob Howell – Superintendent

GENERAL COMMENTS:

Roux Environmental Engineering and Geology, D.P.C. (Roux) was onsite to oversee soil excavation related to foundation and support of excavation (SOE) installation. This included implementing the Community Air Monitoring Plan (CAMP) and all work was completed in accordance with the NYSDEC-approved Remedial Action Work Plan, dated November 22, 2019.

Sampling performed:

- None.

Trucking and soil disposal:

- None.

Soil movement activities onsite:

- New Leaf graded soil in WCF-C2 and WCF-C3 for leveling purposes. Soil movement was contained within grid.
- New Leaf excavated roughly 10 feet below grade in the corner of WCF-B3 near site entrance and WCF-A2 for lagging purposes. Soil movement was contained within grid.

Other work onsite:

- New Leaf continued drilling in WCF-B3 and began drilling in WCF-C3.
- New Leaf continued shoring/lagging in WCF-C1, WCF-B3, and WCF-A2.
- New Leaf continued installing walers in WCF-B3.
- New Leaf performed site maintenance and equipment maintenance.

CAMP Performed:

- CAMP was conducted from 7:15 pm to 4:25 pm. There were no exceedances of particulate or VOC action levels.

Other Relevant Comments or Issues:

- None.

Upcoming work activities:

- New Leaf will continue drilling soldier piles in WCF-C2 and WCF-B3.
- New Leaf will continue installation of SOE.
- New Leaf will continue exporting material from WCF-B2, WCF-B3 and WCF-A2.

Prepared By: Brooke Hildebrand, Roux

Approved By: Levi Curnutte, Roux



DAILY SITE FIELD ACTIVITY REPORT

BCP Site:	C241225	DATE:	03/26/2020
PROJECT:	HPS Parcel F Long Island City, NY	WEATHER:	Fair, 38-57° F, RH: 67%, P: 30.06" Hg, Wind: N @ 8 mph
VOLUNTEER:	GO HPS LLC	TIME:	6:45 am – 4:45 pm

Material Import and Export

Import Facility	Loads Imported Today	Cumulative Loads Imported
Liotta Brothers, Oceanside, NY (1" RCA)	0	3

Disposal Facility	Loads Exported Today	Cumulative Loads Exported
Envirite of Pennsylvania, York, PA (soil)	0	8
Kingsland Landfill, Lyndhurst, NJ (soil)	30	531
Bayshore Soil Management, Keasbey, NJ (soil)	0	45

Prepared By: Brooke Hildebrand, Roux

Approved By: Levi Curnutte, Roux

DAILY SITE FIELD ACTIVITY REPORT

BCP Site:	C241225	DATE:	03/26/2020
PROJECT:	HPS Parcel F Long Island City, NY	WEATHER:	Fair, 38-57° F, RH: 67%, P: 30.06" Hg, Wind: N @ 8 mph
VOLUNTEER:	GO HPS LLC	TIME:	6:45 am – 4:45 pm

PHOTOS:

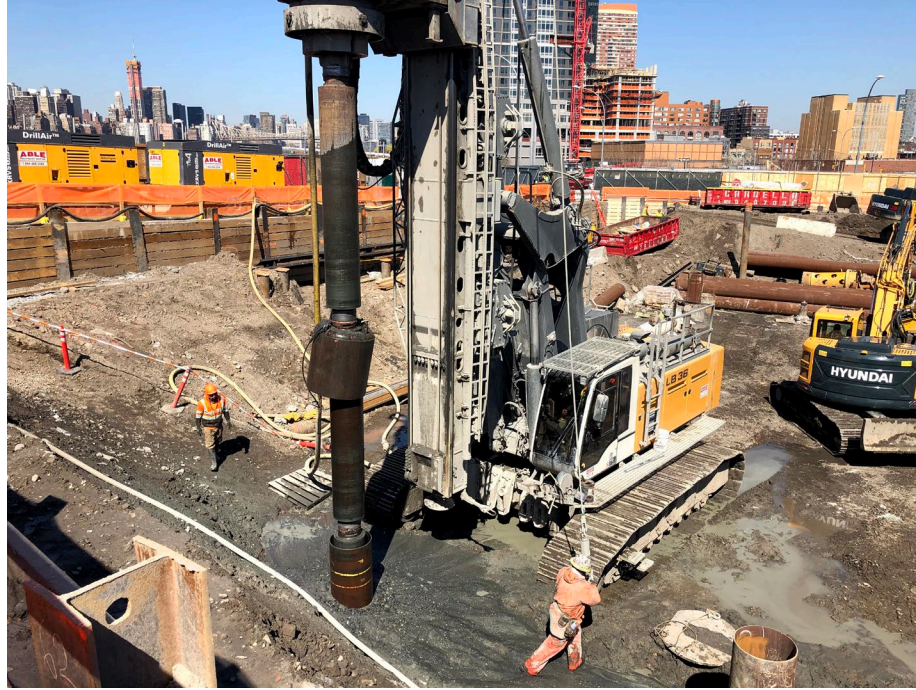

Photo 1: Looking north, New Leaf drilling in WCF-C3.

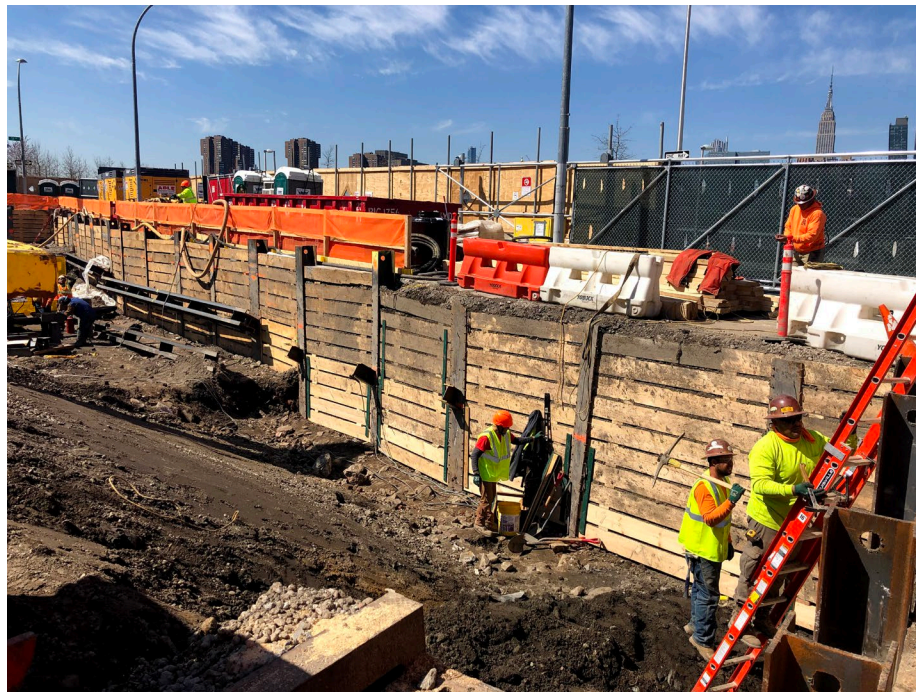

Photo 2: Looking east, New Leaf lagging in WCF-B3.

DAILY SITE FIELD ACTIVITY REPORT

BCP Site:	C241225	DATE:	03/26/2020
PROJECT:	HPS Parcel F Long Island City, NY	WEATHER:	Fair, 38-57° F, RH: 67%, P: 30.06" Hg, Wind: N @ 8 mph
VOLUNTEER:	GO HPS LLC	TIME:	6:45 am – 4:45 pm

PHOTOS:

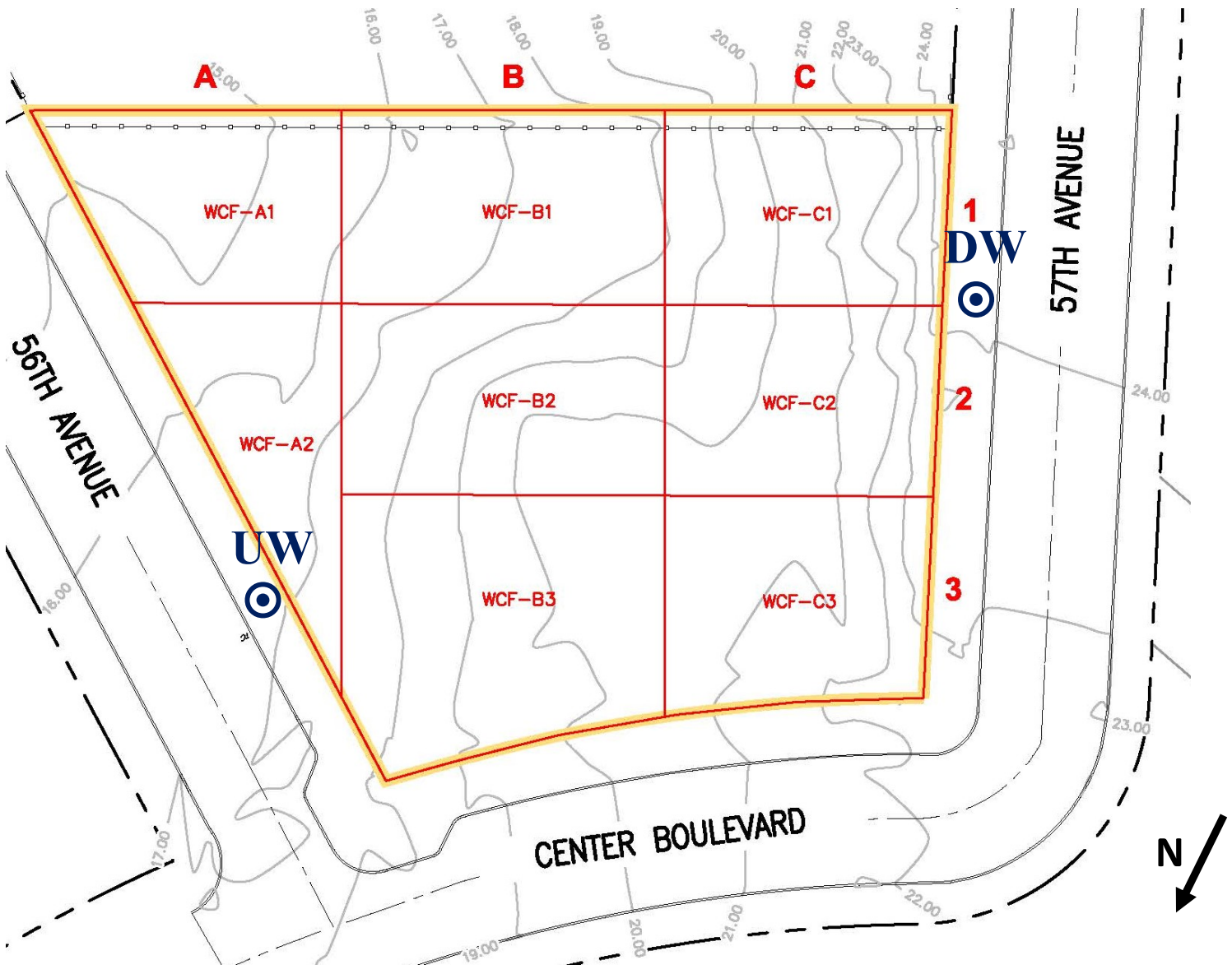

Photo 3: Looking north, New Leaf drilling in WCF-B3.



Photo 4: Looking north, New Leaf grading in WCF-C2 and WCF-C3.

Site Grid Map



Wind Direction
(N @ 8 mph)





DAILY SITE FIELD ACTIVITY REPORT

BCP Site:	C241225	DATE:	03/27/2020
PROJECT:	HPS Parcel F Long Island City, NY	WEATHER:	Cloudy, 44-64° F, RH: 75%, P: 29.81" Hg, Wind: SW @ 6 mph
VOLUNTEER:	GO HPS LLC	TIME:	7:00 am – 5:00 pm

CONTRACTOR AND EQUIPMENT:	PERSONNEL PRESENT AT SITE AND AFFILIATION:
<u>New Leaf & American Pile & Foundation LLC</u> 1 Hyundai HX 520L Excavator 1 Hyundai HX235 LCR Excavator 1 CAT Payloader 1 Yutong (FES) 280 Caisson Drill Rig 1 Liebherr LB 36 Drill Rig 1 Yutong (FES) FR180X-IV Caisson Drill Rig	<u>Roux Environmental Engineering and Geology, D.P.C.</u> Brooke Hildebrand - Field Manager <u>New Leaf – Excavation Contractor</u> 2 Operators and 18 Laborers <u>Gilbane Building Company – Construction Management</u> Steve Boyd – Superintendent Rob Howell – Superintendent

GENERAL COMMENTS:

Roux Environmental Engineering and Geology, D.P.C. (Roux) was onsite to oversee soil excavation related to foundation and support of excavation (SOE) installation. This included implementing the Community Air Monitoring Plan (CAMP) and all work was completed in accordance with the NYSDEC-approved Remedial Action Work Plan, dated November 22, 2019.

Sampling performed:

- None.

Trucking and soil disposal:

- None.

Soil movement activities onsite:

- New Leaf graded soil in WCF-C2 and WCF-B3 and WCF-A2 for leveling purposes. Soil movement was contained within grid.
- New Leaf excavated test pits 2-3 feet below grade in WCF-C2, WCF-B3, and WCF-A2 to assist with coal slag tests. Soil movement was contained within grid and soil was backfilled in place.

Other work onsite:

- New Leaf continued drilling in WCF-C3 and began drilling in WCF-B1.
- New Leaf continued shoring/lagging in WCF-A2.
- New Leaf continued installing walers in WCF-B3.
- New Leaf condensed C&D stockpile in preparation of export.
- New Leaf performed site maintenance and equipment maintenance.

CAMP Performed:

- CAMP was conducted from 7:15 pm to 4:25 pm. There were no exceedances of particulate or VOC action levels.

Other Relevant Comments or Issues:

- None.

Upcoming work activities:

- New Leaf will export clean concrete and dispose of soil next week.
- New Leaf will continue drilling soldier piles in WCF-C3 and WCF-B1.
- New Leaf will continue installation of SOE.
- New Leaf will continue exporting material from WCF-B2, WCF-B3 and WCF-A2.

Prepared By: Brooke Hildebrand, Roux

Approved By: Levi Curnutte, Roux



DAILY SITE FIELD ACTIVITY REPORT

BCP Site:	C241225	DATE:	03/27/2020
PROJECT:	HPS Parcel F Long Island City, NY	WEATHER:	Cloudy, 44-64° F, RH: 75%, P: 29.81" Hg, Wind: SW @ 6 mph
VOLUNTEER:	GO HPS LLC	TIME:	7:00 am – 5:00 pm

Material Import and Export

Import Facility	Loads Imported Today	Cumulative Loads Imported
Liotta Brothers, Oceanside, NY (1" RCA)	0	3

Disposal Facility	Loads Exported Today	Cumulative Loads Exported
Envirite of Pennsylvania, York, PA (soil)	0	8
Kingsland Landfill, Lyndhurst, NJ (soil)	0	531
Bayshore Soil Management, Keasbey, NJ (soil)	0	45

Prepared By: Brooke Hildebrand, Roux

Approved By: Levi Curnutte, Roux

DAILY SITE FIELD ACTIVITY REPORT

BCP Site:	C241225	DATE:	03/27/2020
PROJECT:	HPS Parcel F Long Island City, NY	WEATHER:	Cloudy, 44-64° F, RH: 75%, P: 29.81" Hg, Wind: SW @ 6 mph
VOLUNTEER:	GO HPS LLC	TIME:	7:00 am – 5:00 pm

PHOTOS:



Photo 1: Looking north, New Leaf drilling in WCF-C3.

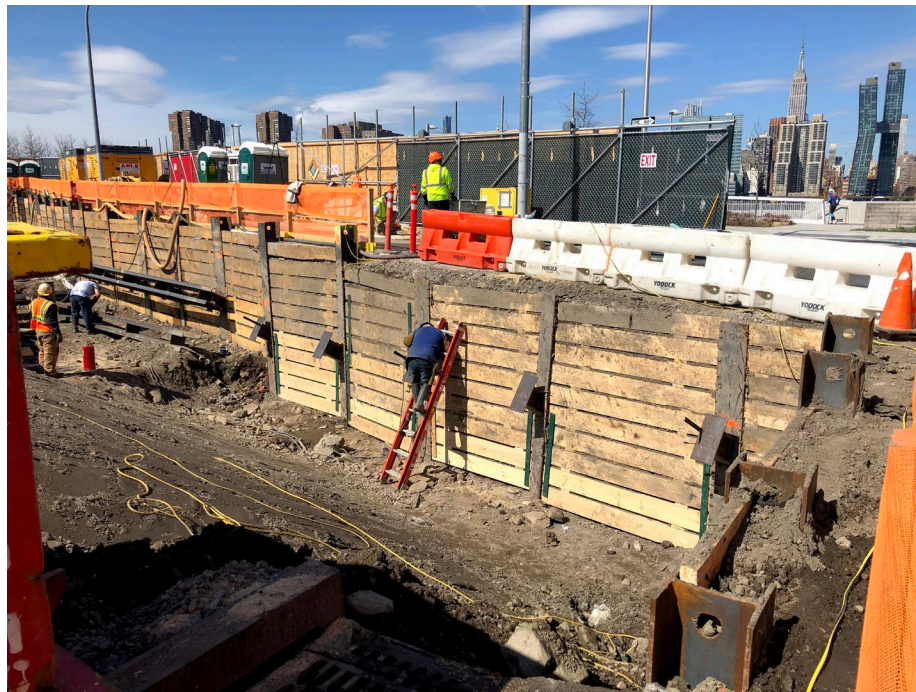

Photo 2: Looking northwest, New Leaf installing whalers in WCF-B3.

DAILY SITE FIELD ACTIVITY REPORT

BCP Site:	C241225	DATE:	03/27/2020
PROJECT:	HPS Parcel F Long Island City, NY	WEATHER:	Cloudy, 44-64° F, RH: 75%, P: 29.81" Hg, Wind: SW @ 6 mph
VOLUNTEER:	GO HPS LLC	TIME:	7:00 am – 5:00 pm

PHOTOS:

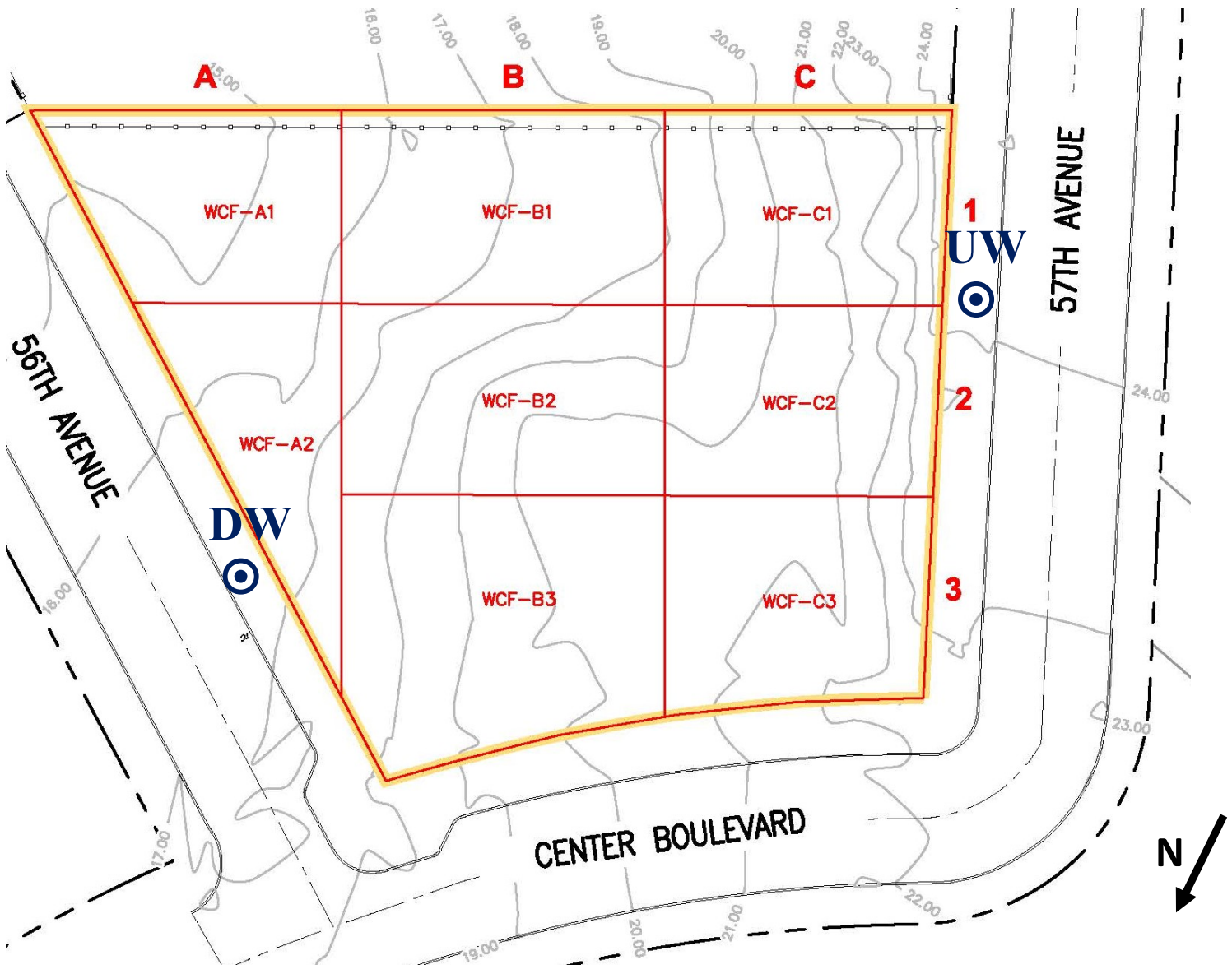

Photo 3: Looking southeast, New Leaf drilling in WCF-B1.



Photo 4: Looking south, New Leaf grading in WCF-C2 after digging test pit.

Site Grid Map



Wind Direction
(SW @ 6 mph)





DAILY SITE FIELD ACTIVITY REPORT

BCP Site:	C241225	DATE:	03/30/2020
PROJECT:	HPS Parcel F Long Island City, NY	WEATHER:	Cloudy, 42-49° F, RH: 82%, P: 29.95" Hg, Wind: NE @ 8 mph
VOLUNTEER:	GO HPS LLC	TIME:	7:00 am – 4:00 pm

CONTRACTOR AND EQUIPMENT:	PERSONNEL PRESENT AT SITE AND AFFILIATION:
<u>New Leaf & American Pile & Foundation LLC</u> 1 Hyundai HX 520L Excavator 1 Hyundai HX235 LCR Excavator 1 CAT Payloader 1 Yutong (FES) 280 Caisson Drill Rig 1 Liebherr LB 36 Drill Rig 1 Yutong (FES) FR180X-IV Caisson Drill Rig	<u>Roux Environmental Engineering and Geology, D.P.C.</u> Brooke Hildebrand - Field Manager <u>New Leaf – Excavation Contractor</u> 2 Operators and 16 Laborers <u>Gilbane Building Company – Construction Management</u> Steve Boyd – Superintendent Rob Howell – Superintendent

GENERAL COMMENTS:

Roux Environmental Engineering and Geology, D.P.C. (Roux) was onsite to oversee soil excavation related to foundation and support of excavation (SOE) installation. This included implementing the Community Air Monitoring Plan (CAMP) and all work was completed in accordance with the NYSDEC-approved Remedial Action Work Plan, dated November 22, 2019.

Sampling performed:

- None.

Trucking and soil disposal:

- New Leaf exported 5 loads of clean concrete to PPark NJ, LLC in Prospect Park, NJ.

Soil movement activities onsite:

- New Leaf graded soil in WCF-A2 for leveling purposes. Soil movement was contained within grid.

Other work onsite:

- New Leaf continued drilling in WCF-C3, WCF-B3, and WCF-B1.
- New Leaf continued installing whalers in WCF-B3.
- New Leaf performed site and equipment maintenance, as needed.

CAMP Performed:

- CAMP was conducted from 7:15 pm to 3:30 pm. The upwind CAMP station set up was delayed due to the batteries not being charged and the downwind station was operational all day. There were no exceedances of particulate or VOC action levels.

Other Relevant Comments or Issues:

- None.

Upcoming work activities:

- New Leaf will continue to export concrete/C&D and dispose of soil next week.
- New Leaf will continue drilling soldier piles in WCF-C3, WCF-B3 and WCF-B1.
- New Leaf will continue installation of SOE.
- New Leaf will continue exporting material from WCF-B3 and WCF-A2.

Prepared By: Brooke Hildebrand, Roux

Approved By: Levi Curnutte, Roux



DAILY SITE FIELD ACTIVITY REPORT

BCP Site:	C241225	DATE:	03/30/2020
PROJECT:	HPS Parcel F Long Island City, NY	WEATHER:	Cloudy, 42-49° F, RH: 82%, P: 29.95" Hg, Wind: NE @ 8 mph
VOLUNTEER:	GO HPS LLC	TIME:	7:00 am – 4:00 pm

Material Import and Export

Import Facility	Loads Imported Today	Cumulative Loads Imported
Liotta Brothers, Oceanside, NY (1" RCA)	0	3

Disposal Facility	Loads Exported Today	Cumulative Loads Exported
Envirite of Pennsylvania, York, PA (soil)	0	8
Kingsland Landfill, Lyndhurst, NJ (soil)	0	531
Bayshore Soil Management, Keasbey, NJ (soil)	0	45

Prepared By: Brooke Hildebrand, Roux

Approved By: Levi Curnutte, Roux

DAILY SITE FIELD ACTIVITY REPORT

BCP Site:	C241225	DATE:	03/30/2020
PROJECT:	HPS Parcel F Long Island City, NY	WEATHER:	Cloudy, 42-49° F, RH: 82%, P: 29.95" Hg, Wind: NE @ 8 mph
VOLUNTEER:	GO HPS LLC	TIME:	7:00 am – 4:00 pm

PHOTOS:



Photo 1: Looking north, New Leaf drilling in WCF-C3.

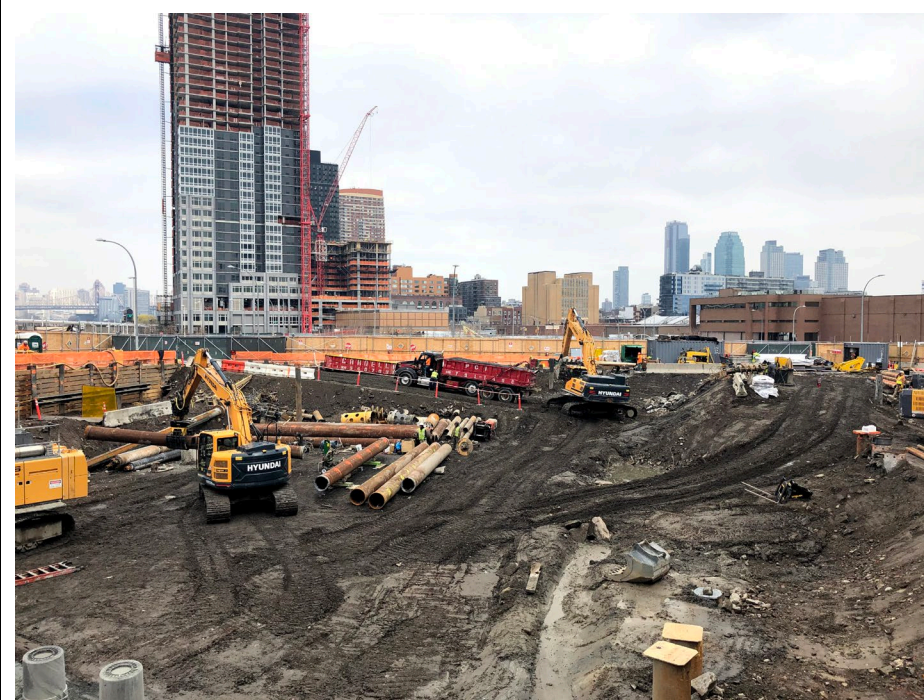

Photo 2: Looking north, site status including New Leaf exporting concrete.

DAILY SITE FIELD ACTIVITY REPORT

BCP Site:	C241225	DATE:	03/30/2020
PROJECT:	HPS Parcel F Long Island City, NY	WEATHER:	Cloudy, 42-49° F, RH: 82%, P: 29.95" Hg, Wind: NE @ 8 mph
VOLUNTEER:	GO HPS LLC	TIME:	7:00 am – 4:00 pm

PHOTOS:

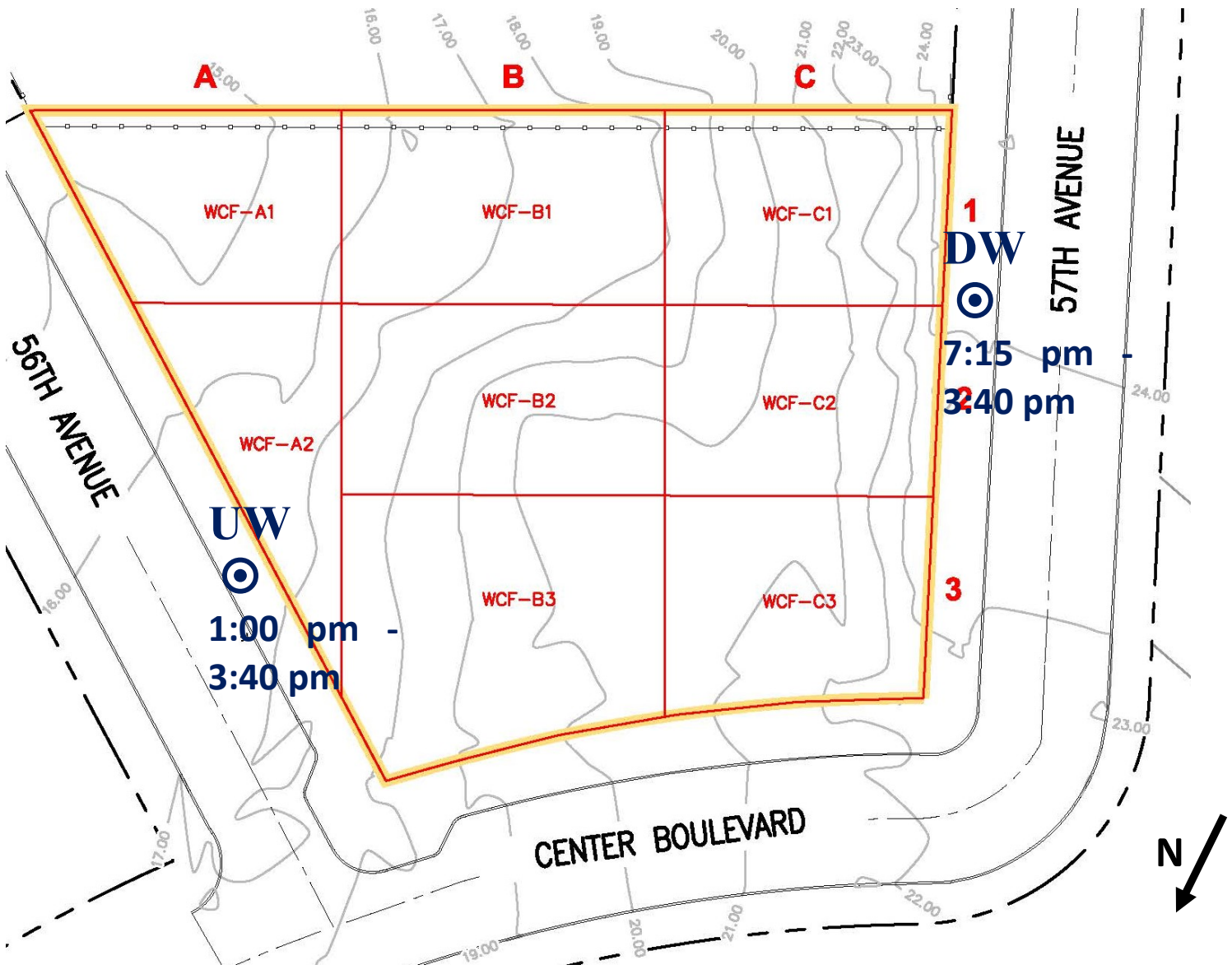

Photo 3: Looking east, New Leaf drilling in WCF-B3.



Photo 4: Looking east, New Leaf drilling in WCF-B1.

Site Grid Map



Wind Direction
(NE @ 8 mph)



DAILY SITE FIELD ACTIVITY REPORT

BCP Site:	C241225	DATE:	03/31/2020
PROJECT:	HPS Parcel F Long Island City, NY	WEATHER:	Cloudy, 39-47° F, RH: 82%, P: 30.03" Hg, Wind: ENE @ 10 mph
VOLUNTEER:	GO HPS LLC	TIME:	6:30 am – 3:30 pm

CONTRACTOR AND EQUIPMENT:	PERSONNEL PRESENT AT SITE AND AFFILIATION:
<u>New Leaf & American Pile & Foundation LLC</u> 1 Hyundai HX 520L Excavator 1 Hyundai HX235 LCR Excavator 1 CAT Payloader 1 Yutong (FES) 280 Caisson Drill Rig 1 Liebherr LB 36 Drill Rig 1 Yutong (FES) FR180X-IV Caisson Drill Rig	<u>Roux Environmental Engineering and Geology, D.P.C.</u> Brooke Hildebrand - Field Manager <u>New Leaf – Excavation Contractor</u> 2 Operators and 10 Laborers <u>Gilbane Building Company – Construction Management</u> Steve Boyd – Superintendent Rob Howell – Superintendent

GENERAL COMMENTS:

Roux Environmental Engineering and Geology, D.P.C. (Roux) was onsite to oversee soil excavation related to foundation and support of excavation (SOE) installation. This included implementing the Community Air Monitoring Plan (CAMP) and all work was completed in accordance with the NYSDEC-approved Remedial Action Work Plan, dated November 22, 2019.

Sampling performed:

- None.

Trucking and soil disposal:

- New Leaf disposed of 35 loads of non-haz soil from grids to Kingsland Landfill in Lyndhurst, New Jersey:
- 15 loads from grid WCF-A2 (6-12)
- 20 loads from grid WCF-B3 (3-9)

Soil movement activities onsite:

- New Leaf graded soil across the site for leveling purposes, as necessary. Soil movement was contained within grid.

Other work onsite:

- New Leaf continued drilling in WCF-C3 and WCF-B1.
- New Leaf condensed concrete into stockpile in preparation of export.
- New Leaf performed site and equipment maintenance, as needed.

CAMP Performed:

- CAMP was conducted from 6:45 pm to 3:10 pm. There were no exceedances of particulate or VOC action levels.

Other Relevant Comments or Issues:

- None.

Upcoming work activities:

- New Leaf will continue to export concrete/C&D and dispose of soil next week.
- New Leaf will continue drilling soldier piles in WCF-C3, WCF-B3 and WCF-B1.
- New Leaf will continue installation of SOE.
- New Leaf will continue exporting material from WCF-B3 and WCF-A2.

Prepared By: Brooke Hildebrand, Roux

Approved By: Levi Curnutte, Roux



DAILY SITE FIELD ACTIVITY REPORT

BCP Site:	C241225	DATE:	03/31/2020
PROJECT:	HPS Parcel F Long Island City, NY	WEATHER:	Cloudy, 39-47° F, RH: 82%, P: 30.03" Hg, Wind: ENE @ 10 mph
VOLUNTEER:	GO HPS LLC	TIME:	6:30 am – 3:30 pm

Material Import and Export

Import Facility	Loads Imported Today	Cumulative Loads Imported
Liotta Brothers, Oceanside, NY (1" RCA)	0	3

Disposal Facility	Loads Exported Today	Cumulative Loads Exported
Envirite of Pennsylvania, York, PA (soil)	0	8
Kingsland Landfill, Lyndhurst, NJ (soil)	35	566
Bayshore Soil Management, Keasbey, NJ (soil)	0	45

Prepared By: Brooke Hildebrand, Roux

Approved By: Levi Curnutte, Roux

DAILY SITE FIELD ACTIVITY REPORT

BCP Site:	C241225	DATE:	03/31/2020
PROJECT:	HPS Parcel F Long Island City, NY	WEATHER:	Cloudy, 39-47° F, RH: 82%, P: 30.03" Hg, Wind: ENE @ 10 mph
VOLUNTEER:	GO HPS LLC	TIME:	6:30 am – 3:30 pm

PHOTOS:



Photo 1: Looking north, site status including New Leaf drilling in WCF-B3 and loading truck with soil for export.



Photo 2: View of New Leaf washing wheels of truck before it travels offsite.

DAILY SITE FIELD ACTIVITY REPORT

BCP Site:	C241225	DATE:	03/31/2020
PROJECT:	HPS Parcel F Long Island City, NY	WEATHER:	Cloudy, 39-47° F, RH: 82%, P: 30.03" Hg, Wind: ENE @ 10 mph
VOLUNTEER:	GO HPS LLC	TIME:	6:30 am – 3:30 pm

PHOTOS:

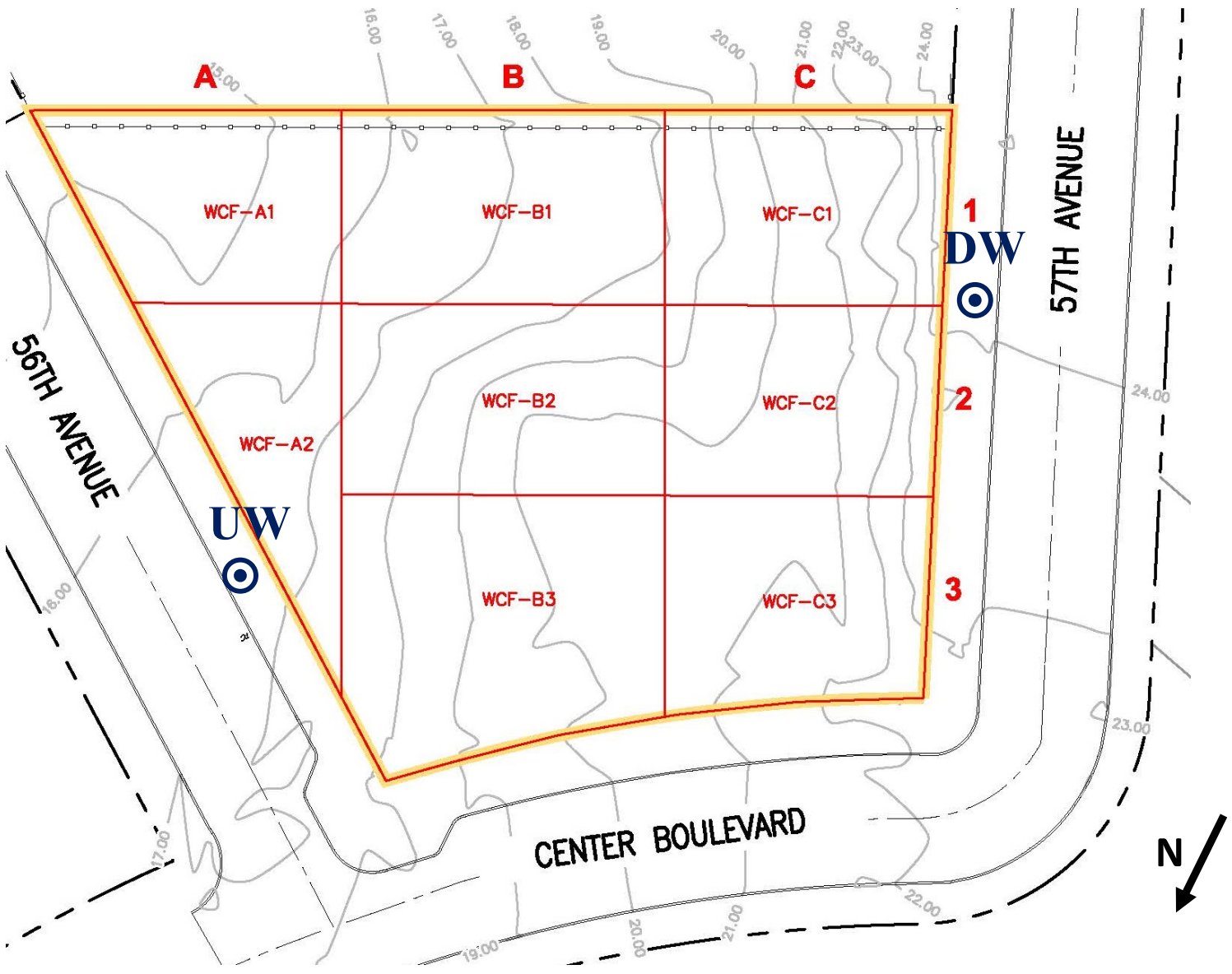

Photo 3: Looking east, New Leaf drilling in WCF-B1.



Photo 4: Looking northwest, status of north corner of site after trucking finishes.

Site Grid Map



Wind Direction
(ENE @ 10 mph)

