



DAILY SITE FIELD ACTIVITY REPORT

BCP Site:	C241226	DATE:	1/16/2020
PROJECT:	HPS Parcel G Long Island City, NY	WEATHER:	Cloudy/rainy, 25-45° F, RH:85%, P: 29.95" Hg, Wind: WSW @ 10-20mph
VOLUNTEER:	GO HPS LLC	TIME:	10:30 am –4:30 pm

CONTRACTOR AND EQUIPMENT:	PERSONNEL PRESENT AT SITE AND AFFILIATION:
<u>StructureTech – Excavation Contractor</u> 2 Operators and 2 Foreman/Laborers	<u>Roux Environmental Engineering and Geology, D.P.C.</u> Brooke Hildebrand, Field Manager
<u>Equipment</u> 2 CAT Excavators	<u>Gilbane Building Company – Construction Management</u> Steve Boyd – Superintendent Rob Howell – Superintendent

GENERAL COMMENTS:

Roux Environmental Engineering and Geology, D.P.C. (Roux) was onsite to provide oversight during mobilization for construction and site grading activities. This included implementing the Community Air Monitoring Plan (CAMP) and all work was completed in accordance with the NYSDEC-approved Remedial Action Work Plan, dated November 22, 2019.

Sampling performed:

- None.

Trucking and soil disposal:

- None.

Soil movement activities onsite:

- StructureTech consolidated the existing RCA layer into temporary stockpiles. RCA will be used for leveling and stabilizing the site entrances and exits.
- StructureTech began to grade soil in WCG-3 for leveling purposes due to the change in elevation across the site. Soil was transferred from the north end (higher starting elevation) of the site towards the south end (lower starting elevation). Soil movement was contained within grid WCG-3.

Other work onsite:

- StructureTech was working offsite on 2nd Street removing concrete curbs to prepare the site entrance.

CAMP Performed:

- CAMP was conducted from 15:30 to 16:30. There were no exceedances of particulate or VOC action levels.

Other Relevant Comments or Issues:

- None.

Upcoming work activities:

- Site mobilization activities will continue, both onsite and offsite. Site leveling to continue in preparation for support of excavation (SOE) drilling. Drilling for the SOE to tentatively begin the week of January 20 or January 27, 2020 pending DOB permit approvals. Roux will supply NYSDEC with disposal facility information prior to any excavation occurring at the Site.

Submitted By: Brooke Hildebrand, Roux

Approved By: Levi Curnutte, Roux

DAILY SITE FIELD ACTIVITY REPORT

BCP Site:	C241226	DATE:	1/16/2020
PROJECT:	HPS Parcel G Long Island City, NY	WEATHER:	Cloudy/rainy, 25-45° F, RH:85%, P: 29.95" Hg, Wind: WSW @ 10- 20mph
VOLUNTEER:	GO HPS LLC	TIME:	10:30 am –4:30 pm

PHOTOS:

Photo 1: Looking west, site status of the north end of the site along 2nd street.



Photo 2: Looking west, site status of the southwest area of the site.

Submitted By: Brooke Hildebrand, Roux

Approved By: Levi Curnutte, Roux

DAILY SITE FIELD ACTIVITY REPORT

BCP Site:	C241226	DATE:	1/16/2020
PROJECT:	HPS Parcel G Long Island City, NY	WEATHER:	Cloudy/rainy, 25-45° F, RH:85%, P: 29.95" Hg, Wind: WSW @ 10- 20mph
VOLUNTEER:	GO HPS LLC	TIME:	10:30 am –4:30 pm



Photo 3: StructureTech begins moving material from the north end of WCG-3 to the south end to level the elevation of the site.

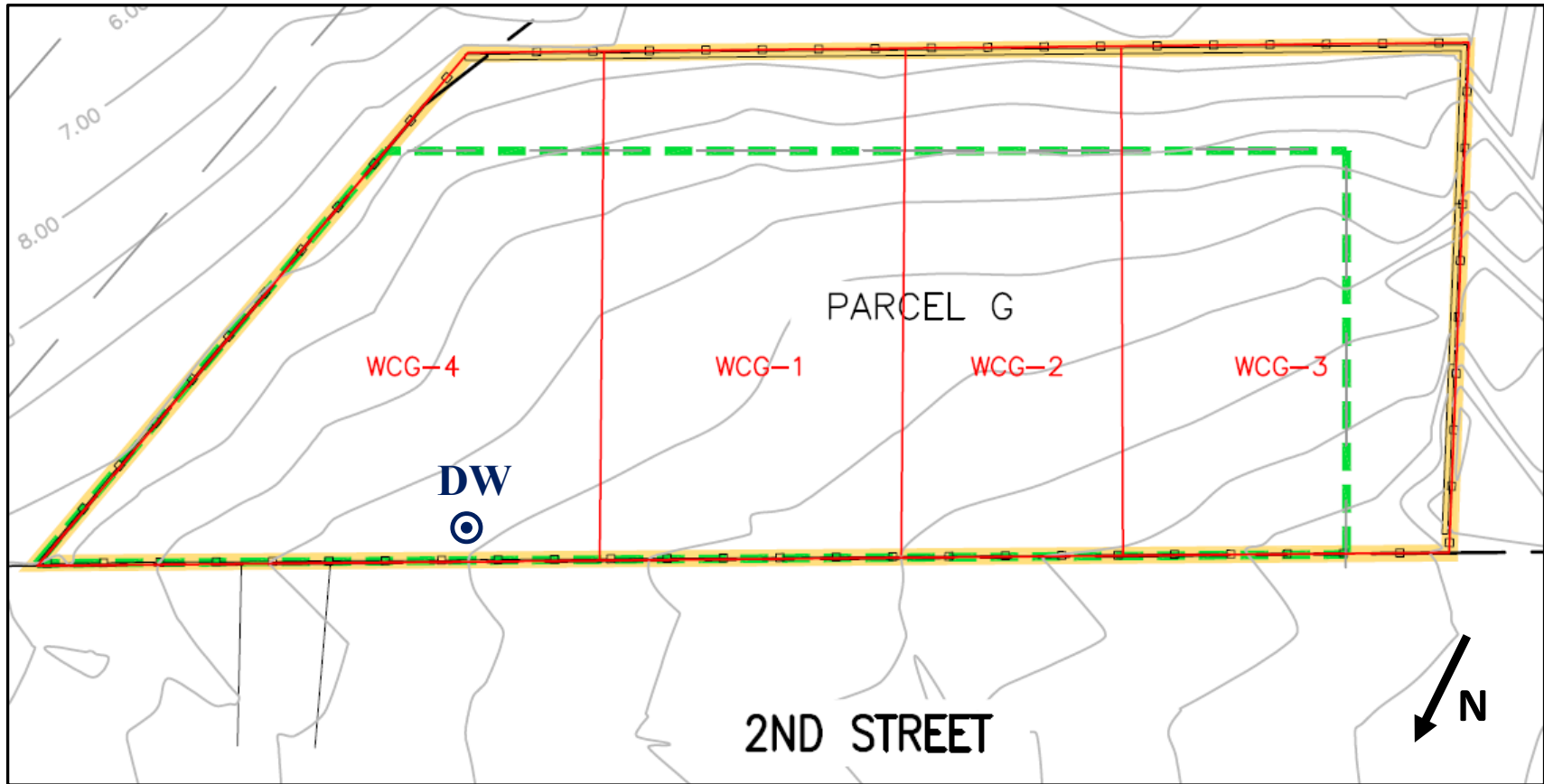

Photo 4: StructureTech continues moving material from the north end of WCG-3 to the south end for leveling.

Submitted By: Brooke Hildebrand, Roux

Approved By: Levi Curnutte, Roux

Site Grid Map



Wind Direction
(WNW @ 10 mph)



Submitted By: Brooke Hildebrand, Roux

Approved By: Levi Curnutte, Roux



DAILY SITE FIELD ACTIVITY REPORT

BCP Site:	C241226	DATE:	1/17/2020
PROJECT:	HPS Parcel G Long Island City, NY	WEATHER:	Clear, 21-30° F, RH:37%, P: 30.48" Hg, Wind: N @ 8-10mph
VOLUNTEER:	GO HPS LLC	TIME:	7:30 am –4:30 pm

CONTRACTOR AND EQUIPMENT:	PERSONNEL PRESENT AT SITE AND AFFILIATION:
<u>StructureTech - Equipment</u> Two (2) CAT 328D Excavators	<u>Roux Environmental Engineering and Geology, D.P.C.</u> Brooke Hildebrand, Field Manager Emily Butler, Project Manager <u>StructureTech – Excavation Contractor</u> Ronan Cookie – Superintendent Patrick Shea – Foreman <u>Gilbane Building Company – Construction Management</u> Steve Boyd – Superintendent Rob Howell – Superintendent

GENERAL COMMENTS:

Roux Environmental Engineering and Geology, D.P.C. (Roux) was onsite to provide oversight during mobilization for construction and site grading activities. This included implementing the Community Air Monitoring Plan (CAMP) and all work was completed in accordance with the NYSDEC-approved Remedial Action Work Plan, dated November 22, 2019.

Sampling performed:

- None.

Trucking and soil disposal:

- None.

Soil movement activities onsite:

- StructureTech consolidated the existing RCA layer into temporary stockpiles. RCA will be used for leveling and stabilizing the site entrances and exits.
- StructureTech finishes grading soil in WCG-3 and begins grading soil in WCG-2 and WCG-1 for leveling purposes due to the change in elevation across the site. Soil was transferred from the north end (higher starting elevation) of the site towards the south end (lower starting elevation). Soil movement was contained within grid WCG-3, WCG-2 and WCG-1.

Other work onsite:

- MECC was working offsite on 2nd Street on underground gas lines.

CAMP Performed:

- CAMP was conducted from 08:00 to 15:40. There were no exceedances of particulate or VOC action levels.

Other Relevant Comments or Issues:

- None.

Upcoming work activities:

- Site mobilization activities will continue, both onsite and offsite. Offsite leveling of bike lane along 2nd street will begin using onsite RCA and concrete. Site leveling to continue in preparation for support of excavation (SOE) drilling. Drilling for the SOE to tentatively begin the week of January 20 or January 27, 2020 pending DOB permit approvals. Roux will supply NYSDEC with disposal facility information prior to any excavation occurring at the Site.

Submitted By: Brooke Hildebrand, Roux

Approved By: Levi Curnutte, Roux

BCP Site:	C241226	DATE:	1/17/2020
PROJECT:	HPS Parcel G Long Island City, NY	WEATHER:	Clear, 21-30° F, RH:37%, P: 30.48" Hg, Wind: N @ 8-10mph
VOLUNTEER:	GO HPS LLC	TIME:	7:30 am –4:30 pm

PHOTOS:

Photo 1: Looking northwest, StructureTech moving material from the north end of WCG-3 to the south end to level the elevation of the site.

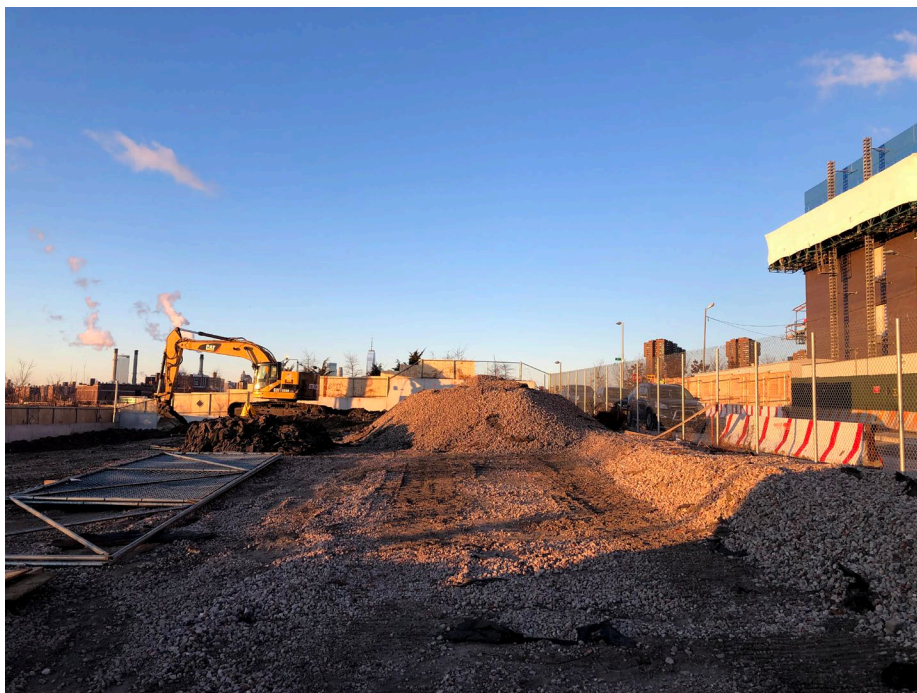

Photo 2: Looking west, site status of the north end of the site along 2nd street.

Submitted By: Brooke Hildebrand, Roux

Approved By: Levi Curnutte, Roux

DAILY SITE FIELD ACTIVITY REPORT

BCP Site:	C241226	DATE:	1/17/2020
PROJECT:	HPS Parcel G Long Island City, NY	WEATHER:	Clear, 21-30° F, RH:37%, P: 30.48" Hg, Wind: N @ 8-10mph
VOLUNTEER:	GO HPS LLC	TIME:	7:30 am –4:30 pm



Photo 3: Looking west, site status of the southwest area of the site.

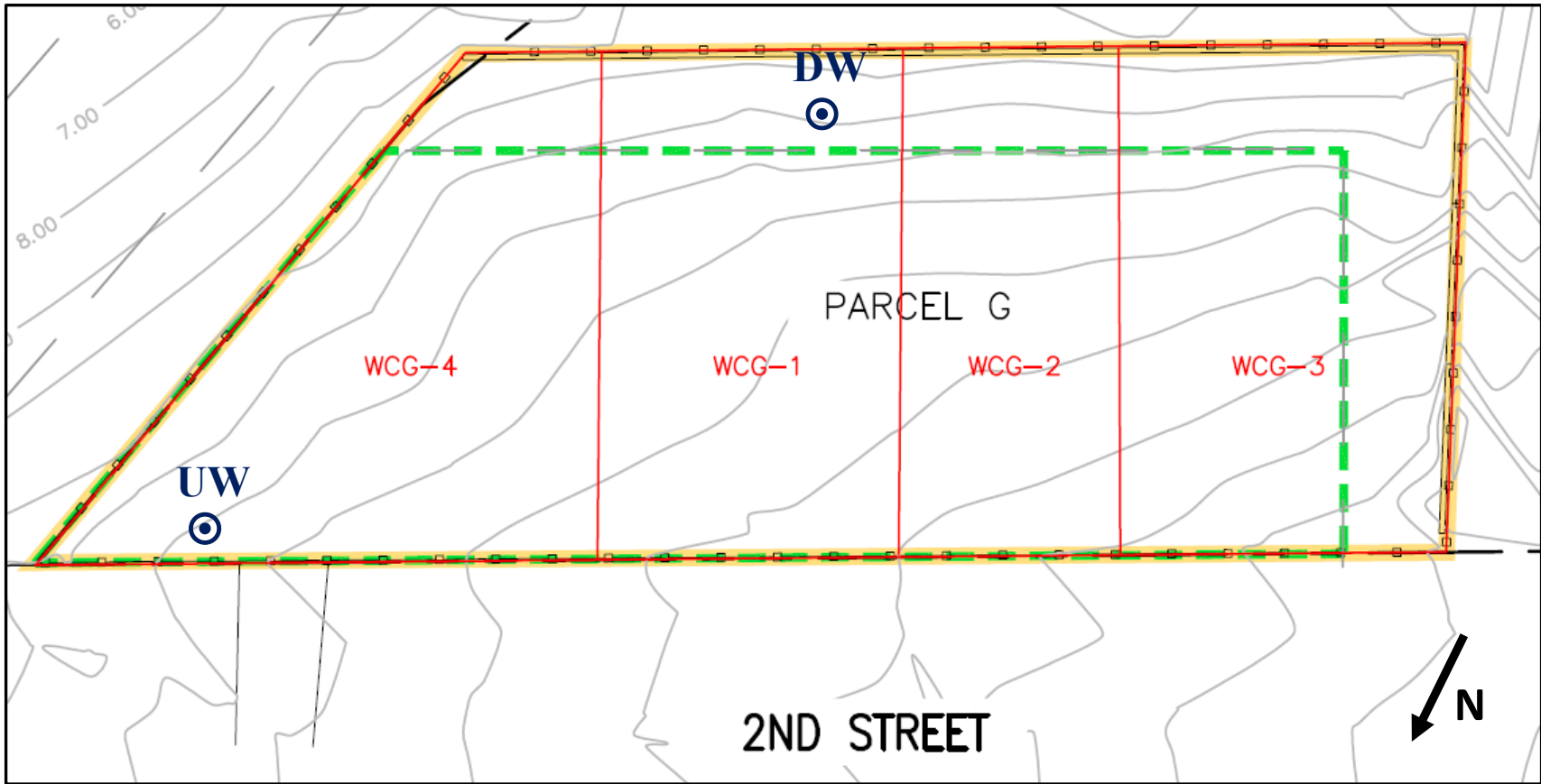

Photo 4: StructureTech moving RCA stockpile from WCG-2 to WCG-3.

Submitted By: Brooke Hildebrand, Roux

Approved By: Levi Curnutte, Roux

Site Grid Map



Wind Direction
(N @ 8 mph)



Submitted By: Brooke Hildebrand, Roux

Approved By: Levi Curnutte, Roux



DAILY SITE FIELD ACTIVITY REPORT

BCP Site:	C241226	DATE:	1/20/2020
PROJECT:	HPS Parcel G Long Island City, NY	WEATHER:	Clear, 21-32° F, RH:43%, P: 30.21" Hg, Wind: E @ 8-15mph
VOLUNTEER:	GO HPS LLC	TIME:	7:00 am –4:30 pm

CONTRACTOR AND EQUIPMENT:	PERSONNEL PRESENT AT SITE AND AFFILIATION:
<u>StructureTech - Equipment</u> Two (2) CAT 328D Excavators One (1) CAT 303.5 Mini Excavator	<u>Roux Environmental Engineering and Geology, D.P.C.</u> Brooke Hildebrand, Field Manager <u>StructureTech – Excavation Contractor</u> Ronan Cookie – Superintendent Patrick Shea – Foreman <u>Gilbane Building Company – Construction Management</u> Steve Boyd – Superintendent Rob Howell – Superintendent

GENERAL COMMENTS:

Roux Environmental Engineering and Geology, D.P.C. (Roux) was onsite to provide oversight during mobilization for construction and site grading activities. This included implementing the Community Air Monitoring Plan (CAMP) and all work was completed in accordance with the NYSDEC-approved Remedial Action Work Plan, dated November 22, 2019.

Sampling performed:

- None.

Trucking and soil disposal:

- None.

Soil movement activities onsite:

- StructureTech begins using stockpiled RCA to level and stabilize the site entrances and exits including bike path along 2nd street.
- StructureTech begins using the remaining stockpiled RCA to grade site in preparation for support of excavation (SOE) drilling.

Other work onsite:

- StructureTech removes fencing in the northern portion of site along 2nd street.

CAMP Performed:

- CAMP was conducted from 07:00 to 16:00. There were no exceedances of particulate or VOC action levels.

Other Relevant Comments or Issues:

- None.

Upcoming work activities:

- Site mobilization activities will continue, both onsite and offsite. Offsite leveling of bike lane along 2nd street will continue using onsite RCA and concrete. Site leveling to continue in preparation for SOE drilling. Drilling for the SOE to tentatively begin the week of January 20 or January 27, 2020 pending DOB permit approvals. Roux will supply NYSDEC with disposal facility information prior to any planned soil disposal.

Submitted By: Brooke Hildebrand, Roux

Approved By: Levi Curnutte, Roux

DAILY SITE FIELD ACTIVITY REPORT

BCP Site:	C241226	DATE:	1/20/2020
PROJECT:	HPS Parcel G Long Island City, NY	WEATHER:	Clear, 21-32° F, RH:43%, P: 30.21" Hg, Wind: E @ 8-15mph
VOLUNTEER:	GO HPS LLC	TIME:	7:00 am –4:30 pm

PHOTOS:



Photo 1: Looking southwest, site status of the southwest corner of the site including view of downwind CAMP station.



Photo 2: Looking east, site status of 2nd street after StructureTech placed RCA to level bike path.

Submitted By: Brooke Hildebrand, Roux

Approved By: Levi Curnutte, Roux

BCP Site:	C241226	DATE:	1/20/2020
PROJECT:	HPS Parcel G Long Island City, NY	WEATHER:	Clear, 21-32° F, RH:43%, P: 30.21" Hg, Wind: E @ 8-15mph
VOLUNTEER:	GO HPS LLC	TIME:	7:00 am –4:30 pm



Photo 3: Looking southwest, site status of the southwest portion of the site during fence removal.

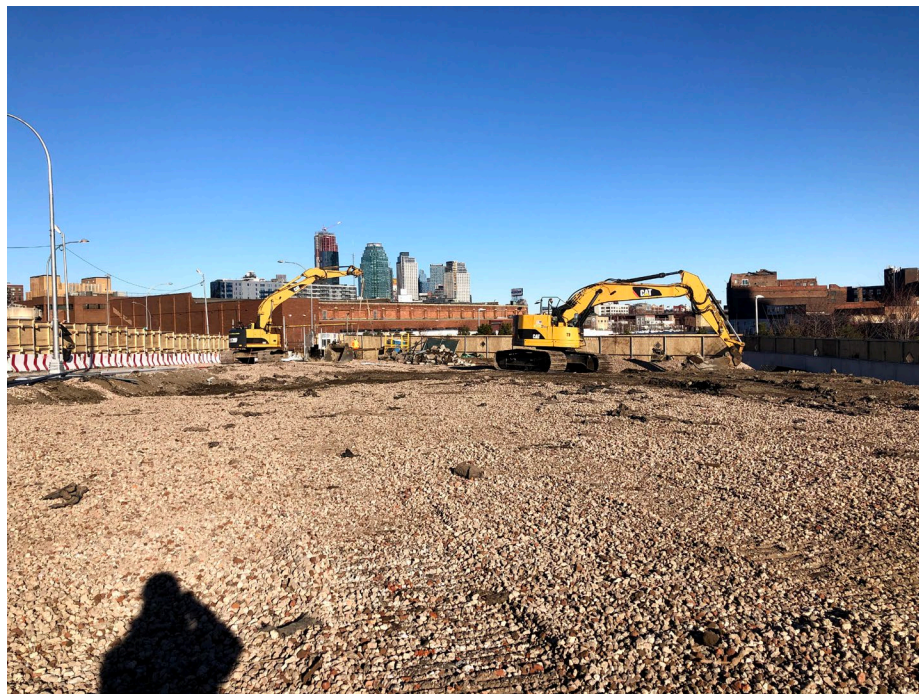
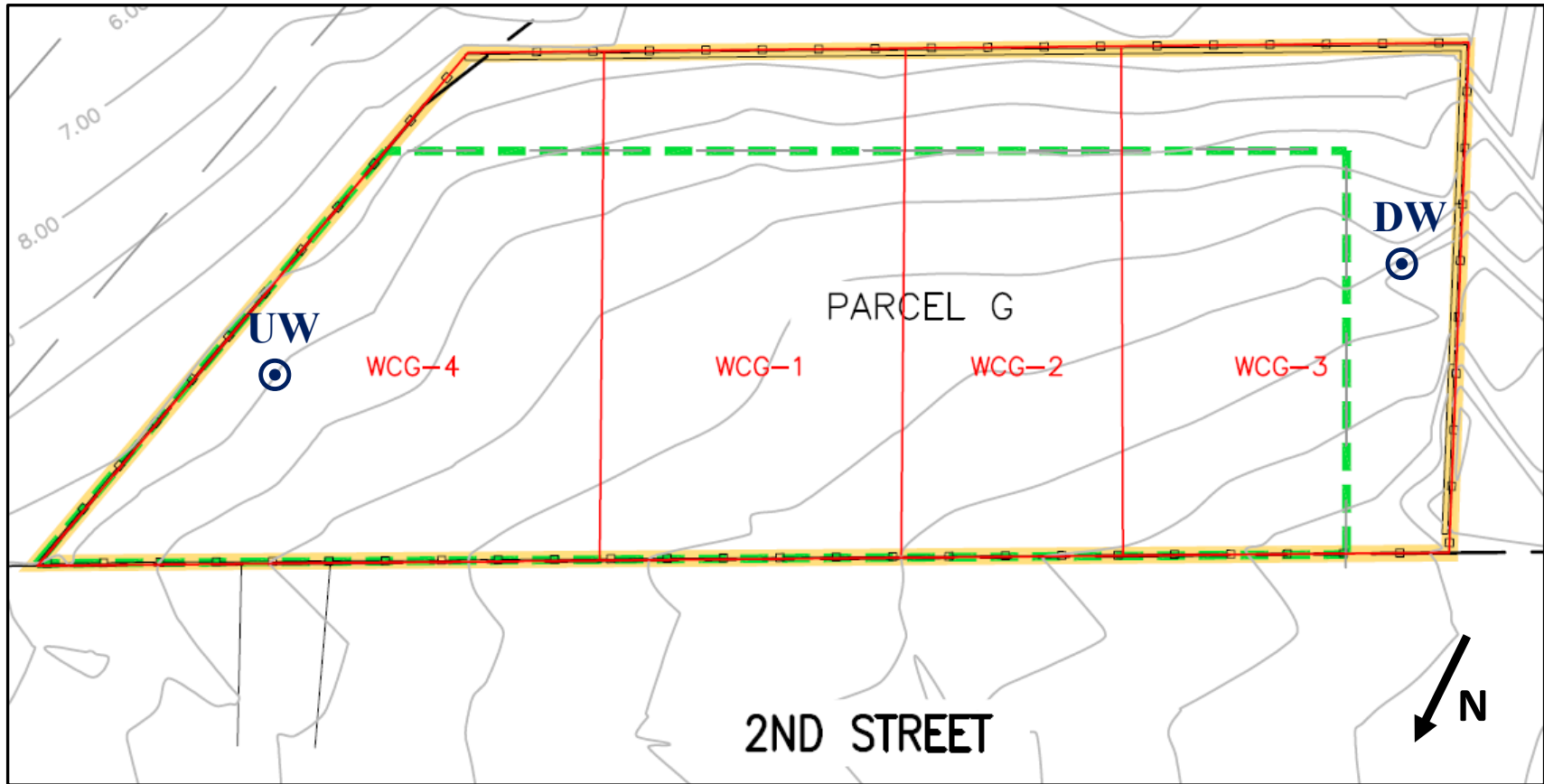

Photo 4: Looking east, site status of the east portion of the site at the end of the day.

Submitted By: Brooke Hildebrand, Roux

Approved By: Levi Curnutte, Roux

Site Grid Map



Wind Direction
(E @ 8 mph)



Submitted By: Brooke Hildebrand, Roux

Approved By: Levi Curnutte, Roux



DAILY SITE FIELD ACTIVITY REPORT

BCP Site:	C241226	DATE:	1/21/2020
PROJECT:	HPS Parcel G Long Island City, NY	WEATHER:	Clear, 24-34° F, RH:46%, P: 30.36" Hg, Wind: W @ 4mph
VOLUNTEER:	GO HPS LLC	TIME:	7:00 am –4:30 pm

CONTRACTOR AND EQUIPMENT:	PERSONNEL PRESENT AT SITE AND AFFILIATION:
<u>StructureTech - Equipment</u> Two (2) CAT 328D Excavators One (1) CAT 303.5 Mini Excavator One (1) JLG 660SL Manlift	<u>Roux Environmental Engineering and Geology, D.P.C.</u> Brooke Hildebrand, Field Manager <u>StructureTech – Excavation Contractor</u> Ronan Cookie – Superintendent Patrick Shea – Foreman <u>Gilbane Building Company – Construction Management</u> Steve Boyd – Superintendent Rob Howell – Superintendent

GENERAL COMMENTS:

Roux Environmental Engineering and Geology, D.P.C. (Roux) was onsite to provide oversight during mobilization for construction and site grading activities. This included implementing the Community Air Monitoring Plan (CAMP) and all work was completed in accordance with the NYSDEC-approved Remedial Action Work Plan, dated November 22, 2019.

Sampling performed:

- None.

Trucking and soil disposal:

- None.

Soil movement activities onsite:

- StructureTech begins pouring and spreading concrete to level and stabilize for site entrance in the former 2nd street bike path.

Other work onsite:

- StructureTech begins removing fence posts in the northern portion of site along 2nd street.

CAMP Performed:

- CAMP was conducted from 07:00 to 16:00. There were no exceedances of particulate or VOC action levels.

Other Relevant Comments or Issues:

- None.

Upcoming work activities:

- Site mobilization activities will continue, both onsite and offsite. Offsite leveling of bike lane along 2nd street will continue using onsite RCA and concrete. Site leveling to continue in preparation for SOE drilling, as necessary. Drilling for the SOE to tentatively begin the week of January 23, 2019 pending DOB permit approvals. Roux will supply NYSDEC with disposal facility information prior to any planned soil disposal.

Submitted By: Brooke Hildebrand, Roux

Approved By: Levi Curnutte, Roux

DAILY SITE FIELD ACTIVITY REPORT

BCP Site:	C241226	DATE:	1/21/2020
PROJECT:	HPS Parcel G Long Island City, NY	WEATHER:	Clear, 24-34° F, RH:46%, P: 30.36" Hg, Wind: W @ 4mph
VOLUNTEER:	GO HPS LLC	TIME:	7:00 am –4:30 pm

PHOTOS:

Photo 1: Looking west, site status of the west portion of the site including two excavators and manlift.



Photo 2: Looking east, site status of the east portion of the site.

Submitted By: Brooke Hildebrand, Roux

Approved By: Levi Curnutte, Roux

BCP Site:	C241226	DATE:	1/21/2020
PROJECT:	HPS Parcel G Long Island City, NY	WEATHER:	Clear, 24-34° F, RH:46%, P: 30.36" Hg, Wind: W @ 4mph
VOLUNTEER:	GO HPS LLC	TIME:	7:00 am –4:30 pm



Photo 3: Looking northeast, StructureTech spreading concrete in former bike lane along 2nd street.



Photo 4: Progress update of filling in former bike lane along 2nd Street at end of day.

Submitted By: Brooke Hildebrand, Roux	Approved By: Levi Curnutte, Roux
---------------------------------------	----------------------------------

Site Grid Map

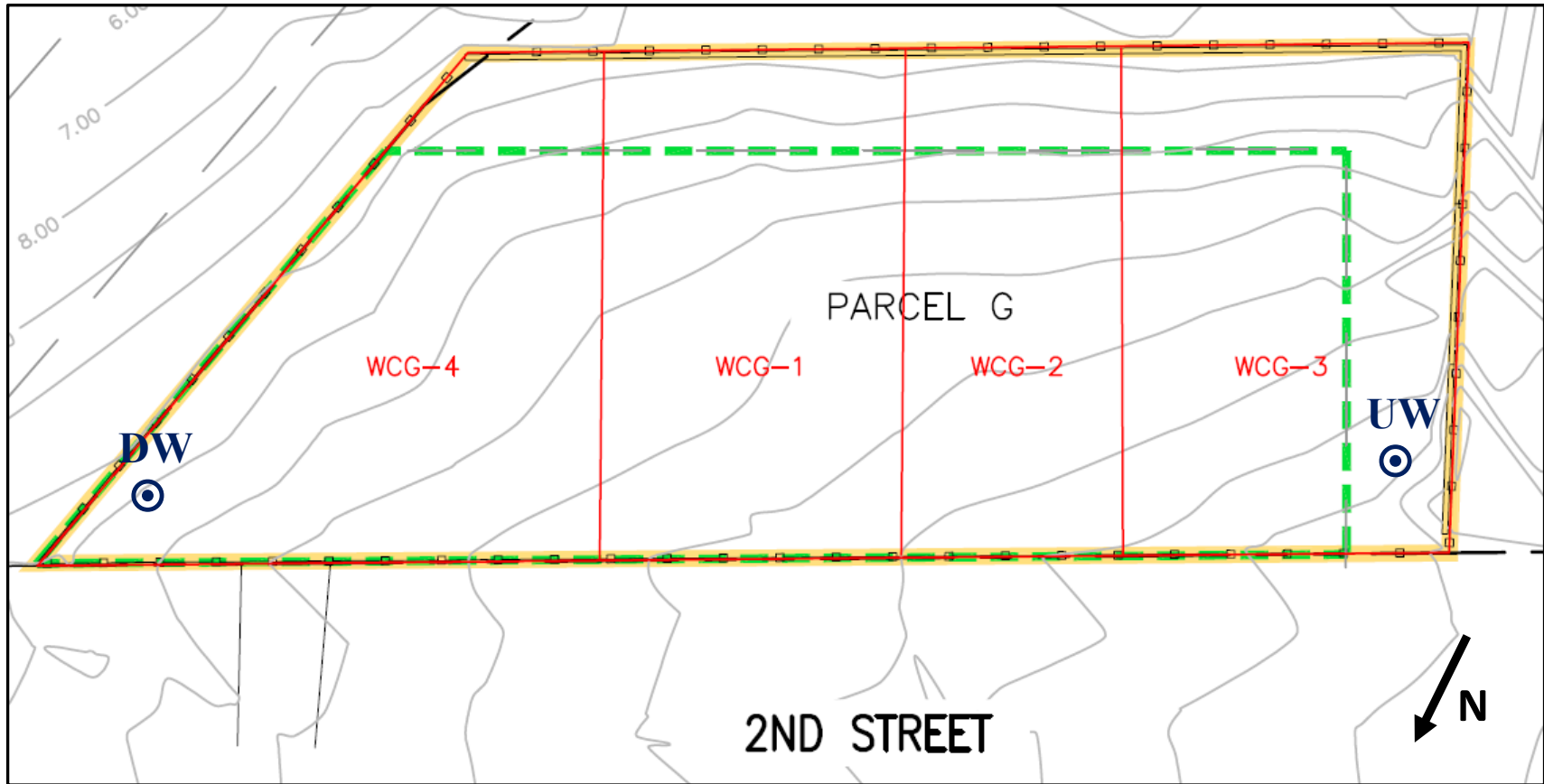

Wind Direction
(W @ 4 mph)



Submitted By: Brooke Hildebrand, Roux

Approved By: Levi Curnutte, Roux



DAILY SITE FIELD ACTIVITY REPORT

BCP Site:	C241226	DATE:	1/22/2020
PROJECT:	HPS Parcel G Long Island City, NY	WEATHER:	Clear, 27-39° F, RH:87%, P: 30.36" Hg, Wind: SW @ 2 mph
VOLUNTEER:	GO HPS LLC	TIME:	7:00 am – 5:15 pm

CONTRACTOR AND EQUIPMENT:	PERSONNEL PRESENT AT SITE AND AFFILIATION:
<u>StructureTech - Equipment</u> Two (2) CAT 328D Excavators One (1) CAT 303.5 Mini Excavator One (1) JLG 660SL Manlift One (1) Junttan Drill Rig	<u>Roux Environmental Engineering and Geology, D.P.C.</u> Brooke Hildebrand, Field Manager <u>StructureTech – Excavation Contractor</u> Ronan Cookie – Superintendent Patrick Shea – Foreman <u>Gilbane Building Company – Construction Management</u> Steve Boyd – Superintendent Rob Howell – Superintendent

GENERAL COMMENTS:

Roux Environmental Engineering and Geology, D.P.C. (Roux) was onsite to provide oversight during mobilization for construction and site grading activities. This included implementing the Community Air Monitoring Plan (CAMP) and all work was completed in accordance with the NYSDEC-approved Remedial Action Work Plan, dated November 22, 2019.

Sampling performed:

- None.

Trucking and soil disposal:

- None.

Soil movement activities onsite:

- StructureTech moves C&D stockpile location from WCG-4 to southern corner of WCG-3.
- StructureTech begins grading RCA in WCG-4 for leveling purposes.

Other work onsite:

- StructureTech continues removing fence posts in the northern portion of site along 2nd street.
- StructureTech continues to perform site maintenance (i.e. placing filter fabric and wood debris in dumpster).

CAMP Performed:

- CAMP was conducted from 07:00 to 16:00. There were no exceedances of particulate or VOC action levels.

Other Relevant Comments or Issues:

- None.

Upcoming work activities:

- Site mobilization activities will continue, as necessary. StructureTech is scheduled to begin SOE drilling starting in WCG-3 tomorrow 1/23/2019. Roux will supply NYSDEC with disposal facility information prior to any planned soil disposal.

Submitted By: Brooke Hildebrand, Roux	Approved By: Levi Curnutte, Roux
---------------------------------------	----------------------------------

BCP Site:	C241226	DATE:	1/22/2020
PROJECT:	HPS Parcel G Long Island City, NY	WEATHER:	Clear, 27-39° F, RH:87%, P: 30.36" Hg, Wind: SW @ 2 mph
VOLUNTEER:	GO HPS LLC	TIME:	7:00 am – 5:15 pm

PHOTOS:

Photo 1: Looking west, site status of the western portion of the site including two excavators, one manlift, and one drill rig.



Photo 2: Looking west, view of finished pathway along the north perimeter of the property after former bike path was filled in.

Submitted By: Brooke Hildebrand, Roux

Approved By: Levi Curnutte, Roux

BCP Site:	C241226	DATE:	1/22/2020
PROJECT:	HPS Parcel G Long Island City, NY	WEATHER:	Clear, 27-39° F, RH:87%, P: 30.36" Hg, Wind: SW @ 2 mph
VOLUNTEER:	GO HPS LLC	TIME:	7:00 am – 5:15 pm



Photo 3: Looking northeast, site status of the northeast portion of site after RCA grading.



Photo 4: Looking southwest, site status of the southwest corner of site in WCG-3 after relocation of C&D pile.

Submitted By: Brooke Hildebrand, Roux	Approved By: Levi Curnutte, Roux
---------------------------------------	----------------------------------

Site Grid Map

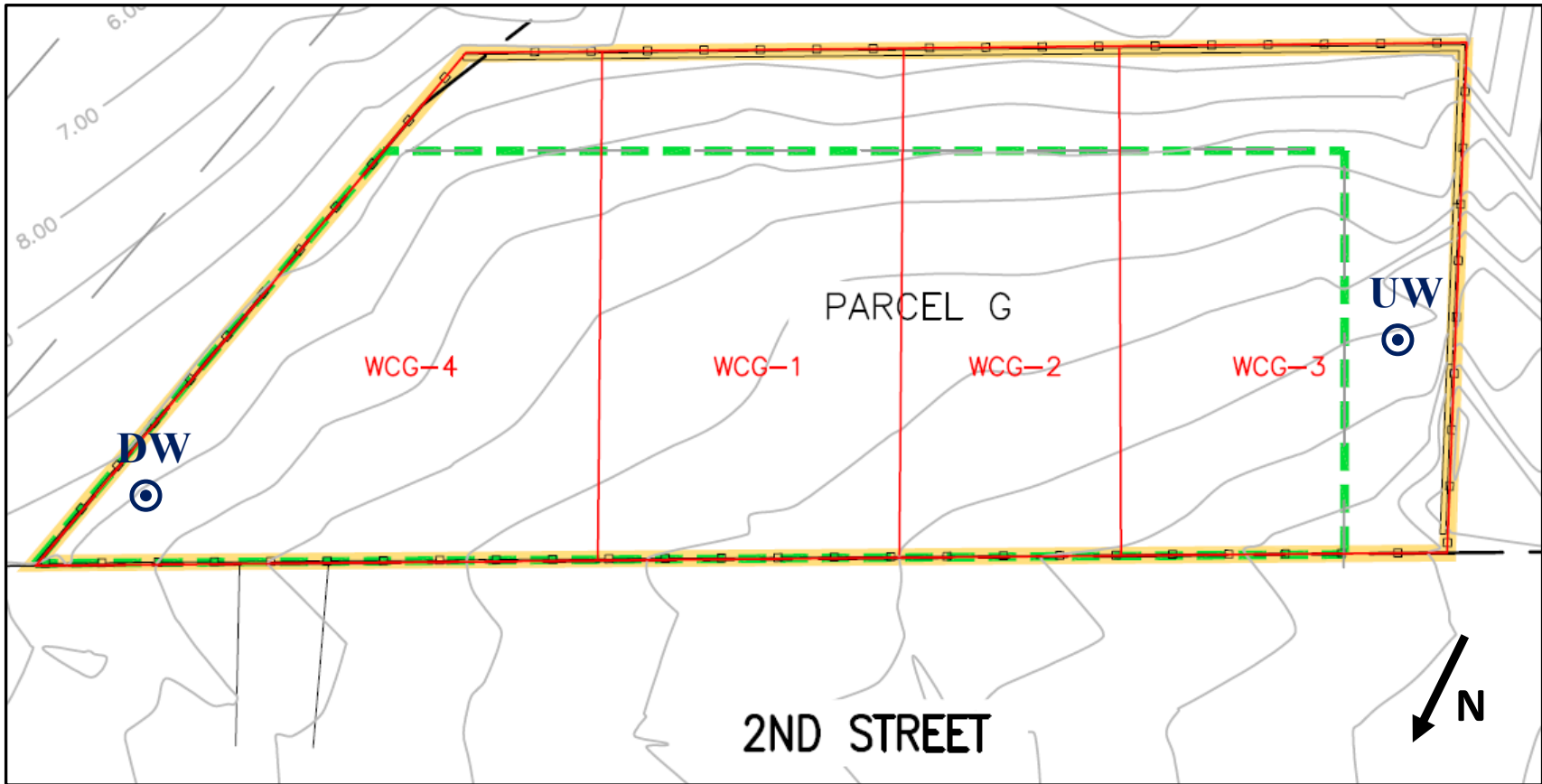

Wind Direction
(SW @ 2 mph)



Submitted By: Brooke Hildebrand, Roux

Approved By: Levi Curnutte, Roux



DAILY SITE FIELD ACTIVITY REPORT

BCP Site:	C241226	DATE:	1/23/2020
PROJECT:	HPS Parcel G Long Island City, NY	WEATHER:	Clear, 32-44° F, RH:57%, P: 30.36" Hg, Wind: S @ 2 mph
VOLUNTEER:	GO HPS LLC	TIME:	6:45 am – 5:15 pm

CONTRACTOR AND EQUIPMENT:	PERSONNEL PRESENT AT SITE AND AFFILIATION:
<u>StructureTech - Equipment</u> Two (2) CAT 328D Excavators One (1) CAT 303.5 Mini Excavator One (1) JLG 660SL Manlift One (1) Junttan Drill Rig	<u>Roux Environmental Engineering and Geology, D.P.C.</u> Brooke Hildebrand, Field Manager <u>StructureTech – Excavation Contractor</u> Ronan Cookie – Superintendent Patrick Shea – Foreman <u>Gilbane Building Company – Construction Management</u> Steve Boyd – Superintendent Rob Howell – Superintendent <u>Meuser Rutledge</u> Teresa Sandiford – Geotechnical Engineer

GENERAL COMMENTS:
Roux Environmental Engineering and Geology, D.P.C. (Roux) was onsite to provide oversight during mobilization for construction and site grading activities. This included implementing the Community Air Monitoring Plan (CAMP) and all work was completed in accordance with the NYSDEC-approved Remedial Action Work Plan, dated November 22, 2019.

Sampling performed:

- None.

Trucking and soil disposal:

- None.

Soil movement activities onsite:

- StructureTech begins excavating in WCG-1 and WCG-2 for preclearing purposes. Soil was backfilled in place following excavation.
- StructureTech begins index pilling in WCG-4, WCG-3 and WCG-1.
- StructureTech continues grading RCA in WCG-4 for leveling purposes. Soil movement was contained within WCG-4.

Other work onsite:

- None.

CAMP Performed:

- CAMP was conducted from 07:00 to 16:40. There were no exceedances of particulate or VOC action levels.

Other Relevant Comments or Issues:

- None.

Upcoming work activities:

- Site mobilization activities will continue, as necessary. StructureTech will continue SOE drilling. Roux will supply NYSDEC with disposal facility information prior to any planned soil disposal.

Submitted By: Brooke Hildebrand, Roux	Approved By: Levi Curnutte, Roux
---------------------------------------	----------------------------------

BCP Site:	C241226	DATE:	1/23/2020
PROJECT:	HPS Parcel G Long Island City, NY	WEATHER:	Clear, 32-44° F, RH:57%, P: 30.36" Hg, Wind: S @ 2 mph
VOLUNTEER:	GO HPS LLC	TIME:	6:45 am – 5:15 pm

PHOTOS:

Photo 1: Looking west, StructureTech index pilling in WCG-3.



Photo 2: Looking southeast, StructureTech begins excavating in WCG-1 and WCG-2 for preclearing purposes.

Submitted By: Brooke Hildebrand, Roux

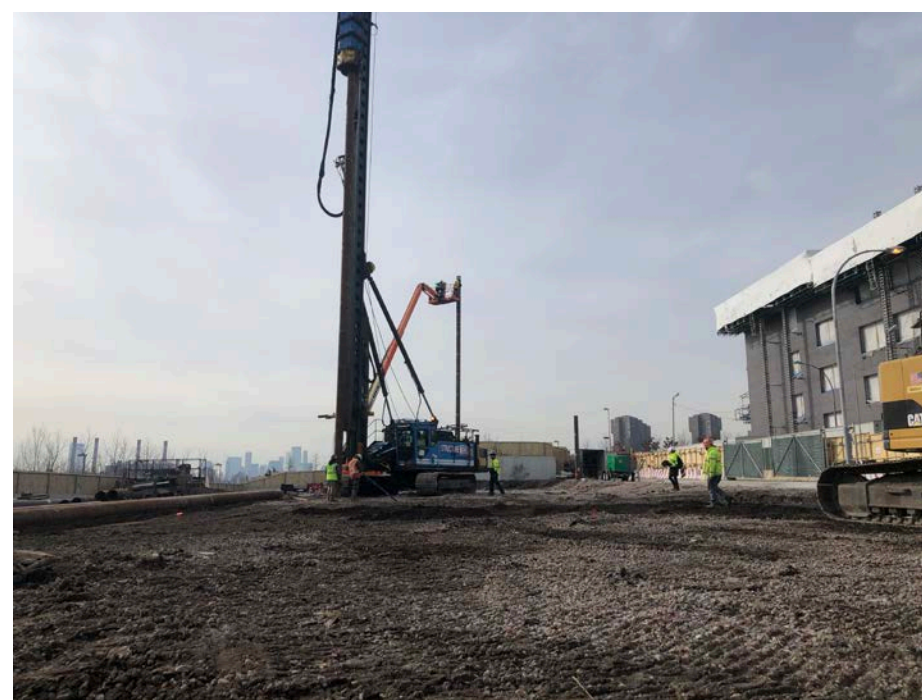
Approved By: Levi Curnutte, Roux

DAILY SITE FIELD ACTIVITY REPORT

BCP Site:	C241226	DATE:	1/23/2020
PROJECT:	HPS Parcel G Long Island City, NY	WEATHER:	Clear, 32-44° F, RH:57%, P: 30.36" Hg, Wind: S @ 2 mph
VOLUNTEER:	GO HPS LLC	TIME:	6:45 am – 5:15 pm



Photo 3: Looking southwest, site status of the southwest portion of site including index piles in WCG-3.

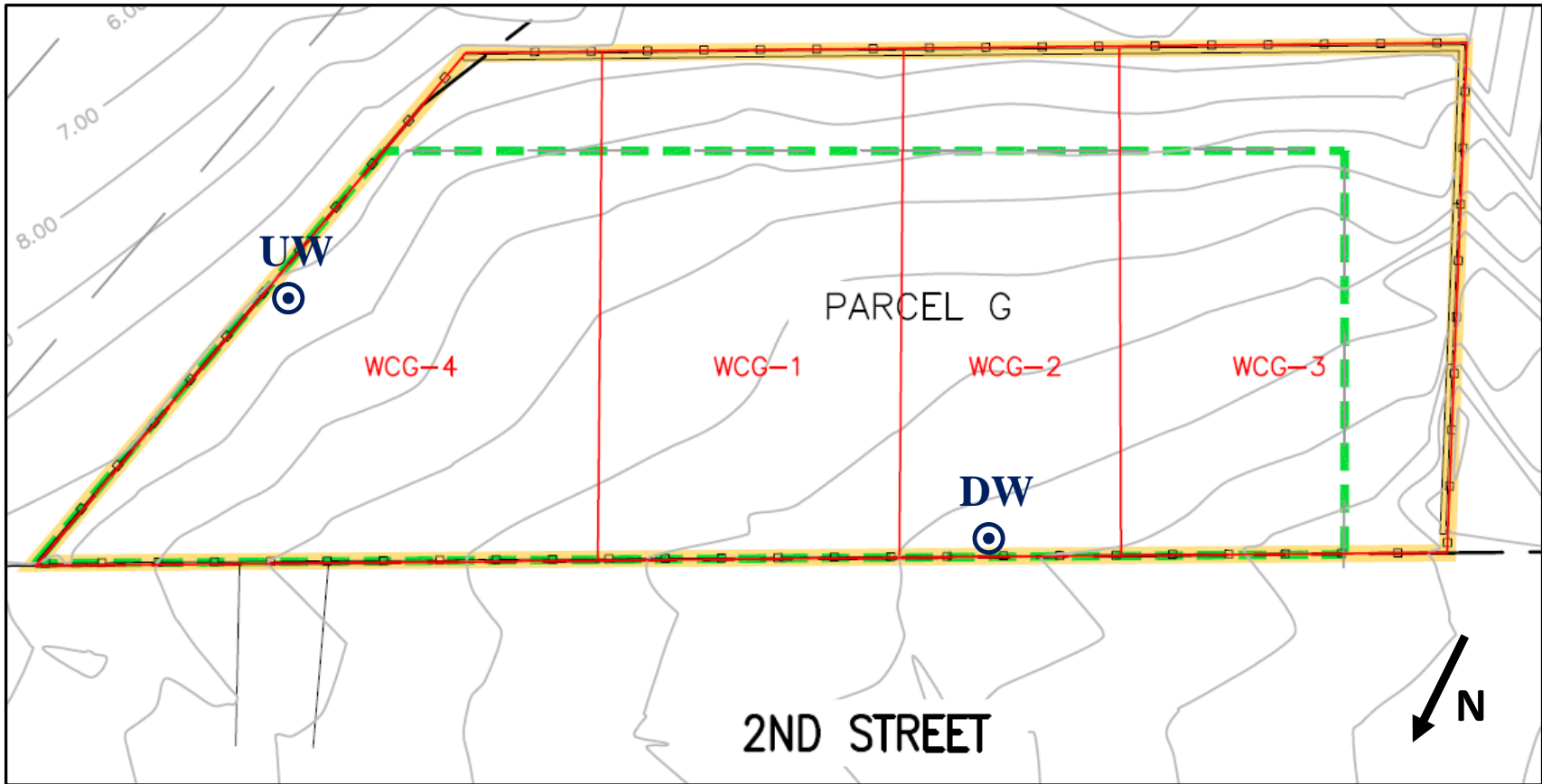

Photo 4: Looking northeast, StructureTech index pilling in WCG-4.

Submitted By: Brooke Hildebrand, Roux

Approved By: Levi Curnutte, Roux

Site Grid Map



Wind Direction
(S @ 2 mph)



Submitted By: Brooke Hildebrand, Roux

Approved By: Levi Curnutte, Roux



DAILY SITE FIELD ACTIVITY REPORT

BCP Site:	C241226	DATE:	1/24/2020
PROJECT:	HPS Parcel G Long Island City, NY	WEATHER:	Clear, 40-50° F, RH:52%, P: 30.36" Hg, Wind: E @ 0-3 mph
VOLUNTEER:	GO HPS LLC	TIME:	6:45 am – 4:45 pm

CONTRACTOR AND EQUIPMENT:	PERSONNEL PRESENT AT SITE AND AFFILIATION:
<u>StructureTech - Equipment</u> One (1) CAT 328D Excavator One (1) CAT 325 Excavator One (1) CAT 321 Excavator One (1) JLG 660SL Manlift One (1) Junttan Drill Rig One (1) ABI Drill Rig	<u>Roux Environmental Engineering and Geology, D.P.C.</u> Brooke Hildebrand, Field Manager <u>StructureTech – Excavation Contractor</u> Ronan Cookie – Superintendent Patrick Shea – Foreman <u>Gilbane Building Company – Construction Management</u> Steve Boyd – Superintendent Rob Howell – Superintendent <u>Meuser Rutledge</u> Teresa Sandiford – Geotechnical Engineer

GENERAL COMMENTS:

Roux Environmental Engineering and Geology, D.P.C. (Roux) was onsite to provide oversight during mobilization for construction and site grading activities. This included implementing the Community Air Monitoring Plan (CAMP) and all work was completed in accordance with the NYSDEC-approved Remedial Action Work Plan, dated November 22, 2019.

Sampling performed:

- None.

Trucking and soil disposal:

- None.

Soil movement activities onsite:

- StructureTech continues excavating in WCG-1 and WCG-4 for preclearing purposes. Soil was backfilled in place following excavation.

Other work onsite:

- StructureTech continues index pilling in WCG-4, and WCG-1.
- Gilbane receives trailer and positions in western portion of site near WCG-3.
- StructureTech uses circular saw to cut curb in WCG-3 while applying water as dust suppression.

CAMP Performed:

- CAMP was conducted from 07:45 to 16:00. There were exceedances of particulate action levels (maximum 0.198 mg/m³) periodically in the morning which could be attributed to saw cutting in WCG-3 and possible upwind DustTrak malfunction. Water was applied as dust suppression and there was no visible dust leaving the Site. There were no exceedances of VOC action levels.

Other Relevant Comments or Issues:

- None.

Upcoming work activities:

- Site mobilization activities will continue, as necessary. StructureTech will continue SOE driving. Roux will supply NYSDEC with disposal facility information prior to any planned soil disposal.

Submitted By: Brooke Hildebrand, Roux

Approved By: Levi Curnutte, Roux

DAILY SITE FIELD ACTIVITY REPORT

BCP Site:	C241226	DATE:	1/24/2020
PROJECT:	HPS Parcel G Long Island City, NY	WEATHER:	Clear, 40-50° F, RH:52%, P: 30.36" Hg, Wind: E @ 0-3 mph
VOLUNTEER:	GO HPS LLC	TIME:	6:45 am – 4:45 pm

PHOTOS:



Photo 1: Looking east, StructureTech preclearing for index pile driving in WCG-4.

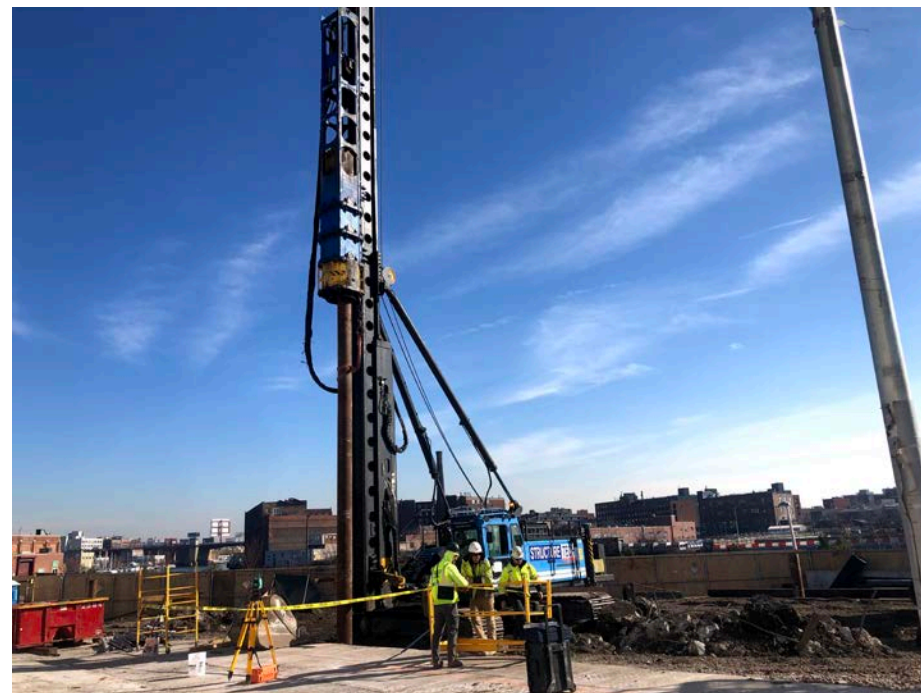

Photo 2: Looking east, StructureTech pile driving in WCG-4.

Submitted By: Brooke Hildebrand, Roux

Approved By: Levi Curnutte, Roux

BCP Site:	C241226	DATE:	1/24/2020
PROJECT:	HPS Parcel G Long Island City, NY	WEATHER:	Clear, 40-50° F, RH:52%, P: 30.36" Hg, Wind: E @ 0-3 mph
VOLUNTEER:	GO HPS LLC	TIME:	6:45 am – 4:45 pm



Photo 3: Looking southeast, StructureTech preclearing for pile driving in WCG-1. Material was replaced in excavation.

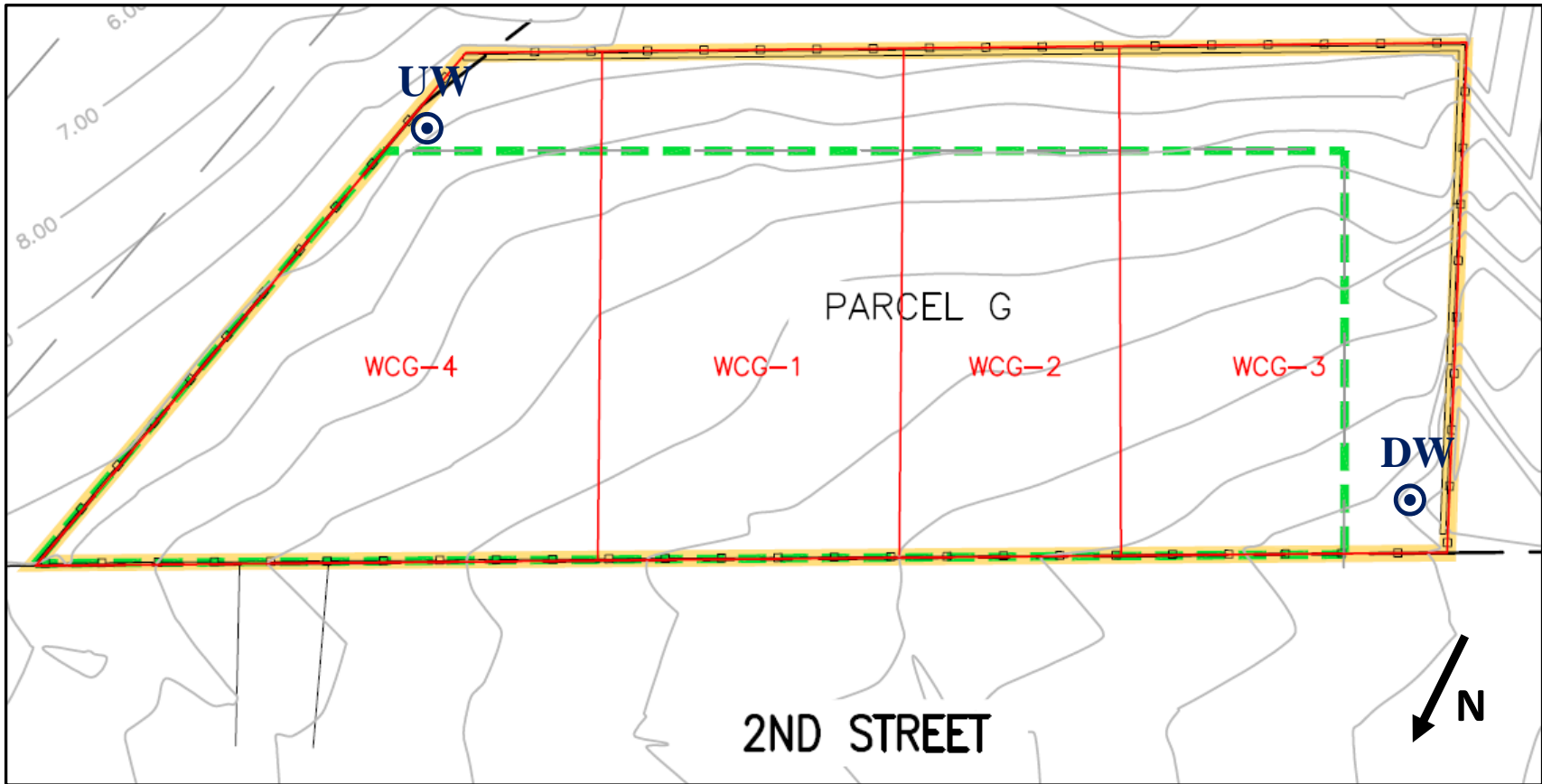

Photo 4: Looking northwest, StructureTech pile driving in WCG-1.

Submitted By: Brooke Hildebrand, Roux

Approved By: Levi Curnutte, Roux

Site Grid Map



Wind Direction
(E @ 1 mph)



Submitted By: Brooke Hildebrand, Roux

Approved By: Levi Curnutte, Roux



DAILY SITE FIELD ACTIVITY REPORT

BCP Site:	C241226	DATE:	1/25/2020
PROJECT:	HPS Parcel G Long Island City, NY	WEATHER:	Overcast, 38-49° F, RH:90%, P: 30.36" Hg, Wind: ENE @ 4-5 mph
VOLUNTEER:	GO HPS LLC	TIME:	6:00 am – 3:00 pm

CONTRACTOR AND EQUIPMENT:	PERSONNEL PRESENT AT SITE AND AFFILIATION:
<u>StructureTech - Equipment</u> One (1) CAT 328D Excavator One (1) CAT 325 Excavator One (1) CAT 321 Excavator One (1) JLG 660SL Manlift One (1) Junttan Drill Rig One (1) ABI Drill Rig	<u>Roux Environmental Engineering and Geology, D.P.C.</u> Brooke Hildebrand, Field Manager <u>StructureTech – Excavation Contractor</u> Patrick Shea – Foreman <u>Gilbane Building Company – Construction Management</u> Matthew Gerstung – Site Safety Manager

GENERAL COMMENTS:

Roux Environmental Engineering and Geology, D.P.C. (Roux) was onsite to provide oversight during mobilization for construction and site grading activities. This included implementing the Community Air Monitoring Plan (CAMP) and all work was completed in accordance with the NYSDEC-approved Remedial Action Work Plan, dated November 22, 2019.

Sampling performed:

- None.

Trucking and soil disposal:

- None.

Soil movement activities onsite:

- StructureTech continues excavating and breaking up concrete slab below grade in WCG-4 for preclearing purposes. Soil was backfilled in place following excavation.
- StructureTech begins grading soil for leveling purposes in WCG-4 and WCG-1.

Other work onsite:

- None.

CAMP Performed:

- CAMP was conducted from 06:30 to 9:00 am. CAMP ended early due to rain. There were no exceedances of particulate or VOC action levels.

Other Relevant Comments or Issues:

- None.

Upcoming work activities:

- Site mobilization activities will continue, as necessary. StructureTech will continue SOE driving and will begin exporting C&D. Roux will supply NYSDEC with disposal facility information prior to any planned soil disposal.

Submitted By: Brooke Hildebrand, Roux

Approved By: Levi Curnutte, Roux

BCP Site:	C241226	DATE:	1/25/2020
PROJECT:	HPS Parcel G Long Island City, NY	WEATHER:	Overcast, 38-49° F, RH:90%, P: 30.36" Hg, Wind: ENE @ 4-5 mph
VOLUNTEER:	GO HPS LLC	TIME:	6:00 am – 3:00 pm

PHOTOS:

Photo 1: Looking southeast, StructureTech breaking up concrete slab below grade in WCG-4.



Photo 2: Looking southeast, site status of the southeast portion of site.

Submitted By: Brooke Hildebrand, Roux

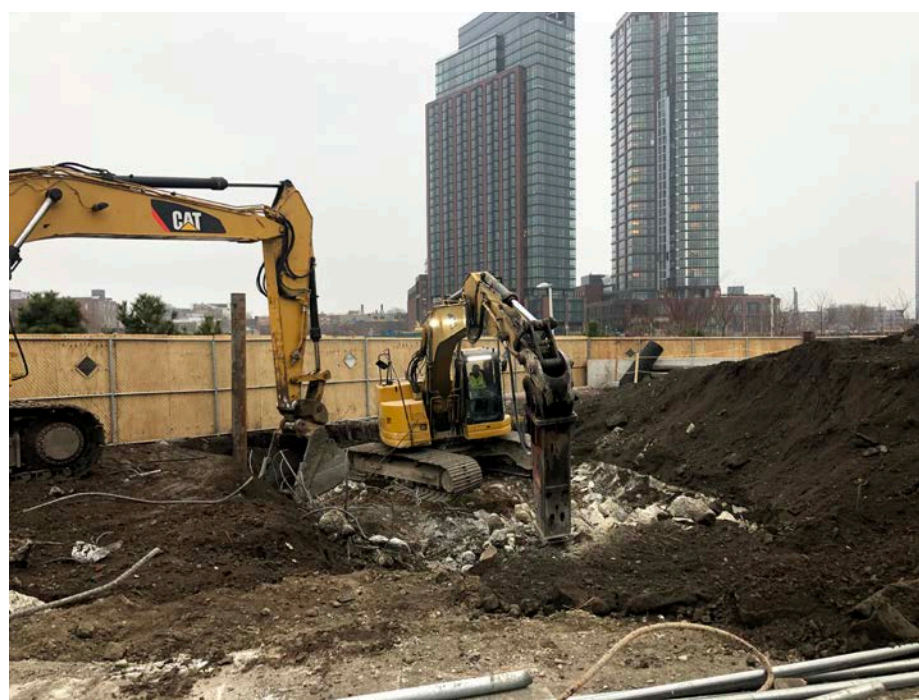
Approved By: Levi Curnutte, Roux

DAILY SITE FIELD ACTIVITY REPORT

BCP Site:	C241226	DATE:	1/25/2020
PROJECT:	HPS Parcel G Long Island City, NY	WEATHER:	Overcast, 38-49° F, RH:90%, P: 30.36" Hg, Wind: ENE @ 4-5 mph
VOLUNTEER:	GO HPS LLC	TIME:	6:00 am – 3:00 pm



Photo 3: Looking northeast, StructureTech grading soil for leveling purposes and condensing C&D stockpile in WCG-4.



Photo 4: Looking east, site status of east portion of site including C&D stockpile.

Submitted By: Brooke Hildebrand, Roux	Approved By: Levi Curnutte, Roux
---------------------------------------	----------------------------------

Site Grid Map

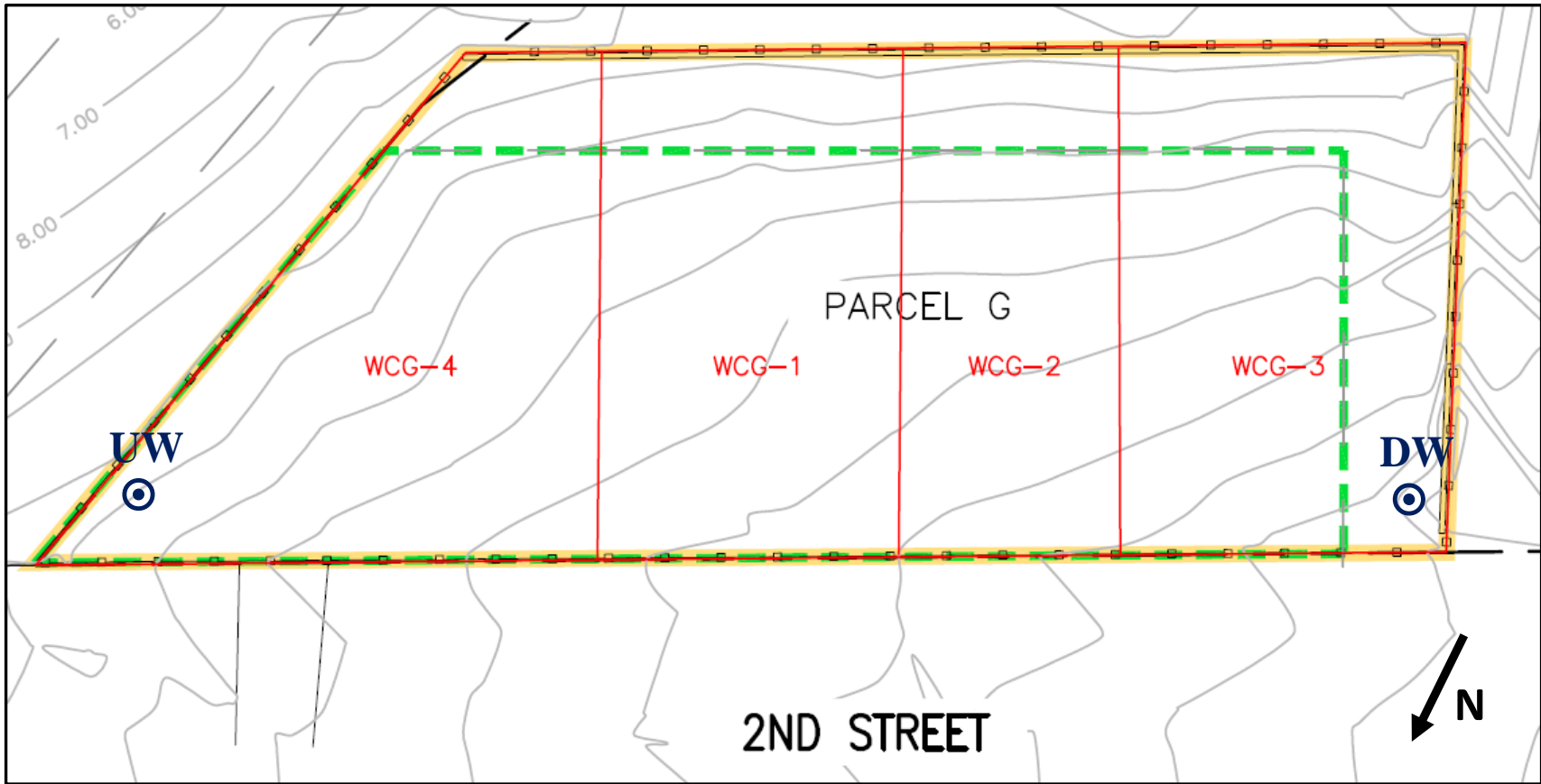

Wind Direction
(ENE @ 5 mph)



Submitted By: Brooke Hildebrand, Roux

Approved By: Levi Curnutte, Roux



DAILY SITE FIELD ACTIVITY REPORT

BCP Site:	C241226	DATE:	1/27/2020
PROJECT:	HPS Parcel G Long Island City, NY	WEATHER:	Overcast/Rain, 34-45° F, RH:74%, P: 30.36" Hg, Wind: SW @ 2-5 mph
VOLUNTEER:	GO HPS LLC	TIME:	6:30 am – 3:30 pm

CONTRACTOR AND EQUIPMENT:	PERSONNEL PRESENT AT SITE AND AFFILIATION:
<u>Equipment - StructureTech</u> One (1) CAT 328D Excavator One (1) CAT 325 Excavator One (1) CAT 321 Excavator One (1) JLG 660SL Manlift One (1) Junttan PM25 Drill Rig One (1) ABI TM18/22 Drill Rig	<u>Roux Environmental Engineering and Geology, D.P.C.</u> Brooke Hildebrand, Field Manager <u>StructureTech – Excavation Contractor</u> Patrick Shea – Foreman <u>Gilbane Building Company – Construction Management</u> Matthew Gerstung – Site Safety Manager

GENERAL COMMENTS:

Roux Environmental Engineering and Geology, D.P.C. (Roux) was onsite to provide oversight during site grading activities and drilling for the support of excavation (SOE). This included implementing the Community Air Monitoring Plan (CAMP) and all work was completed in accordance with the NYSDEC-approved Remedial Action Work Plan, dated November 22, 2019.

Sampling performed:

- None.

Trucking and soil disposal:

- None.

Soil movement activities onsite:

- StructureTech continues grading RCA in WCG-4 and WCG-1 for leveling purposes. Any soil movement was contained within grids.

Other work onsite:

- StructureTech continues index pilling for SOE in WCG-3.
- StructureTech receives delivery of piles and performs site maintenance.
- StructureTech breaks up large pieces of C&D in preparation of export; water was used for dust suppression.

CAMP Performed:

- CAMP was conducted from 07:00 am to 14:00 pm. CAMP ended early due to precipitation. There were no exceedances of particulate or VOC action levels and no fugitive dust was observed traveling offsite.

Other Relevant Comments or Issues:

- None.

Upcoming work activities:

- StructureTech will continue SOE pile driving and will begin exporting C&D, as necessary.
- Soil disposal facility approval letters are being collected and Roux will review information prior to any planned soil disposal.

Submitted By: Brooke Hildebrand, Roux

Approved By: Levi Curnutte, Roux

BCP Site:	C241226	DATE:	1/27/2020
PROJECT:	HPS Parcel G Long Island City, NY	WEATHER:	Overcast/Rain, 34-45° F, RH:74%, P: 30.36" Hg, Wind: SW @ 2-5 mph
VOLUNTEER:	GO HPS LLC	TIME:	6:30 am – 3:30 pm

PHOTOS:

Photo 1: Looking northeast, site status of northeast portion of site including C&D stockpile.



Photo 2: Looking east, StructureTech grading in WCG-4.

Submitted By: Brooke Hildebrand, Roux

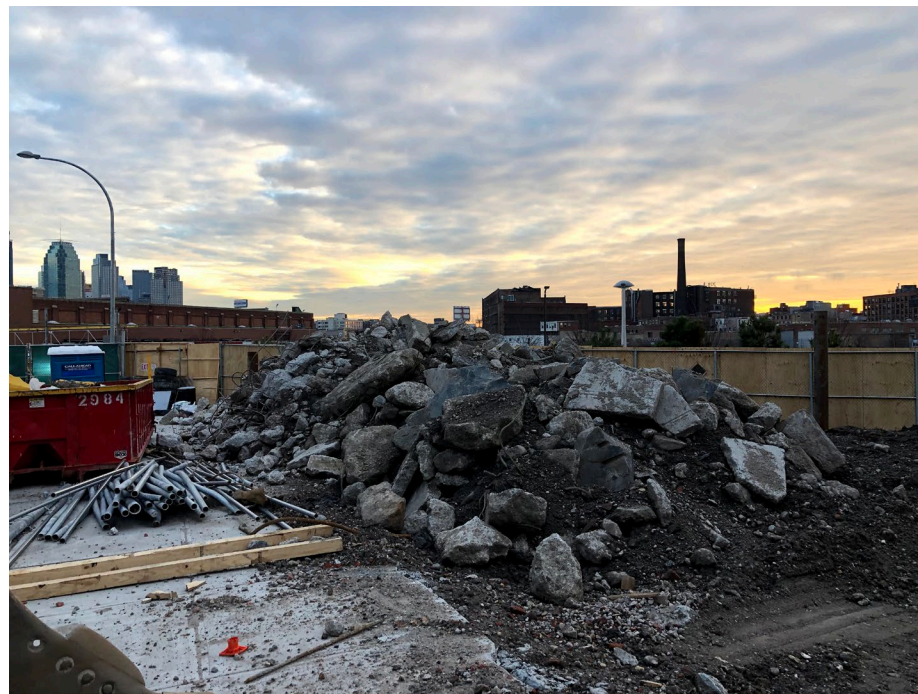
Approved By: Levi Curnutte, Roux

DAILY SITE FIELD ACTIVITY REPORT

BCP Site:	C241226	DATE:	1/27/2020
PROJECT:	HPS Parcel G Long Island City, NY	WEATHER:	Overcast/Rain, 34-45° F, RH:74%, P: 30.36" Hg, Wind: SW @ 2-5 mph
VOLUNTEER:	GO HPS LLC	TIME:	6:30 am – 3:30 pm



Photo 3: Looking south, StructureTech index pilling in WCG-3.

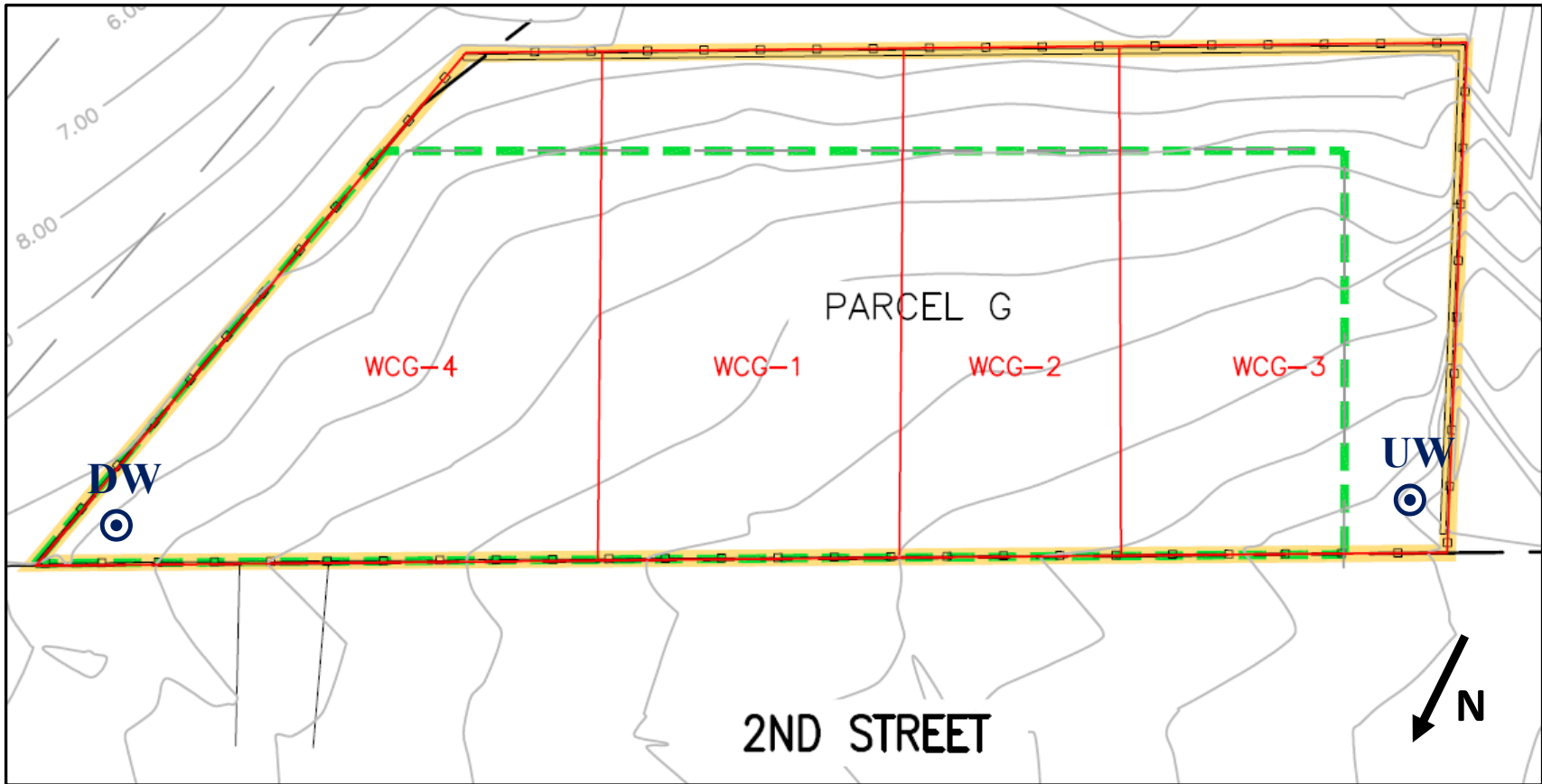

Photo 4: Looking west, site status of southwest portion of site.

Submitted By: Brooke Hildebrand, Roux

Approved By: Levi Curnutte, Roux

Site Grid Map



Wind Direction
(SW @ 4 mph)



Submitted By: Brooke Hildebrand, Roux

Approved By: Levi Curnutte, Roux



DAILY SITE FIELD ACTIVITY REPORT

BCP Site:	C241226	DATE:	1/28/2020
PROJECT:	HPS Parcel G Long Island City, NY	WEATHER:	Overcast, 31-42° F, RH:72%, P: 30.36" Hg, Wind: SW @ 4 mph
VOLUNTEER:	GO HPS LLC	TIME:	6:30 am – 5:20 pm

CONTRACTOR AND EQUIPMENT:	PERSONNEL PRESENT AT SITE AND AFFILIATION:
<u>Equipment - StructureTech</u> One (1) CAT 328D Excavator One (1) CAT 325 Excavator One (1) CAT 321 Excavator One (1) JLG 660SL Manlift One (1) Junttan PM25 Drill Rig One (1) ABI TM18/22 Drill Rig	<u>Roux Environmental Engineering and Geology, D.P.C.</u> Brooke Hildebrand, Field Manager <u>StructureTech – Excavation Contractor</u> Patrick Shea – Foreman <u>Gilbane Building Company – Construction Management</u> Matthew Gerstung – Site Safety Manager

GENERAL COMMENTS:

Roux Environmental Engineering and Geology, D.P.C. (Roux) was onsite to provide oversight during site grading activities and drilling for the support of excavation (SOE). This included implementing the Community Air Monitoring Plan (CAMP) and all work was completed in accordance with the NYSDEC-approved Remedial Action Work Plan, dated November 22, 2019.

Sampling performed:

- None.

Trucking and soil disposal:

- None.

Soil movement activities onsite:

- StructureTech begins excavating in WCG-4 for preclearing purposes in preparation of pile driving. Any soil movement was contained within grids and backfilled in the original location.

Other work onsite:

- StructureTech exports seven (7) loads of C&D from WCG-4 to Rockcrete Recycling in Elizabeth, NJ and four (4) loads to EarthEfficient Greenview in Stroudsburg, PA.
- StructureTech continues index piling for SOE in WCG-3 and WCG-2.
- StructureTech receives delivery of index piles and performs site maintenance.

CAMP Performed:

- CAMP was conducted from 07:15 am to 14:15 pm. There were no exceedances of particulate or VOC action levels.

Other Relevant Comments or Issues:

- None.

Upcoming work activities:

- StructureTech will continue SOE pile driving and will begin exporting C&D, as necessary.
- Soil disposal facility approval letters are being collected and Roux will review information prior to any planned soil disposal.

Submitted By: Brooke Hildebrand, Roux	Approved By: Levi Curnutte, Roux
---------------------------------------	----------------------------------

BCP Site:	C241226	DATE:	1/28/2020
PROJECT:	HPS Parcel G Long Island City, NY	WEATHER:	Overcast, 31-42° F, RH:72%, P: 30.36" Hg, Wind: SW @ 4 mph
VOLUNTEER:	GO HPS LLC	TIME:	6:30 am – 5:20 pm

PHOTOS:

Photo 1: Looking southwest, StructureTech drilling index piles in WCG-3.



Photo 2: Looking southwest, index pile driving continues in the west side of the site WCG-3.

Submitted By: Brooke Hildebrand, Roux

Approved By: Levi Curnutte, Roux

BCP Site:	C241226	DATE:	1/28/2020
PROJECT:	HPS Parcel G Long Island City, NY	WEATHER:	Overcast, 31-42° F, RH:72%, P: 30.36" Hg, Wind: SW @ 4 mph
VOLUNTEER:	GO HPS LLC	TIME:	6:30 am – 5:20 pm



Photo 3: Looking east, StructureTech unloading delivery of index piles.

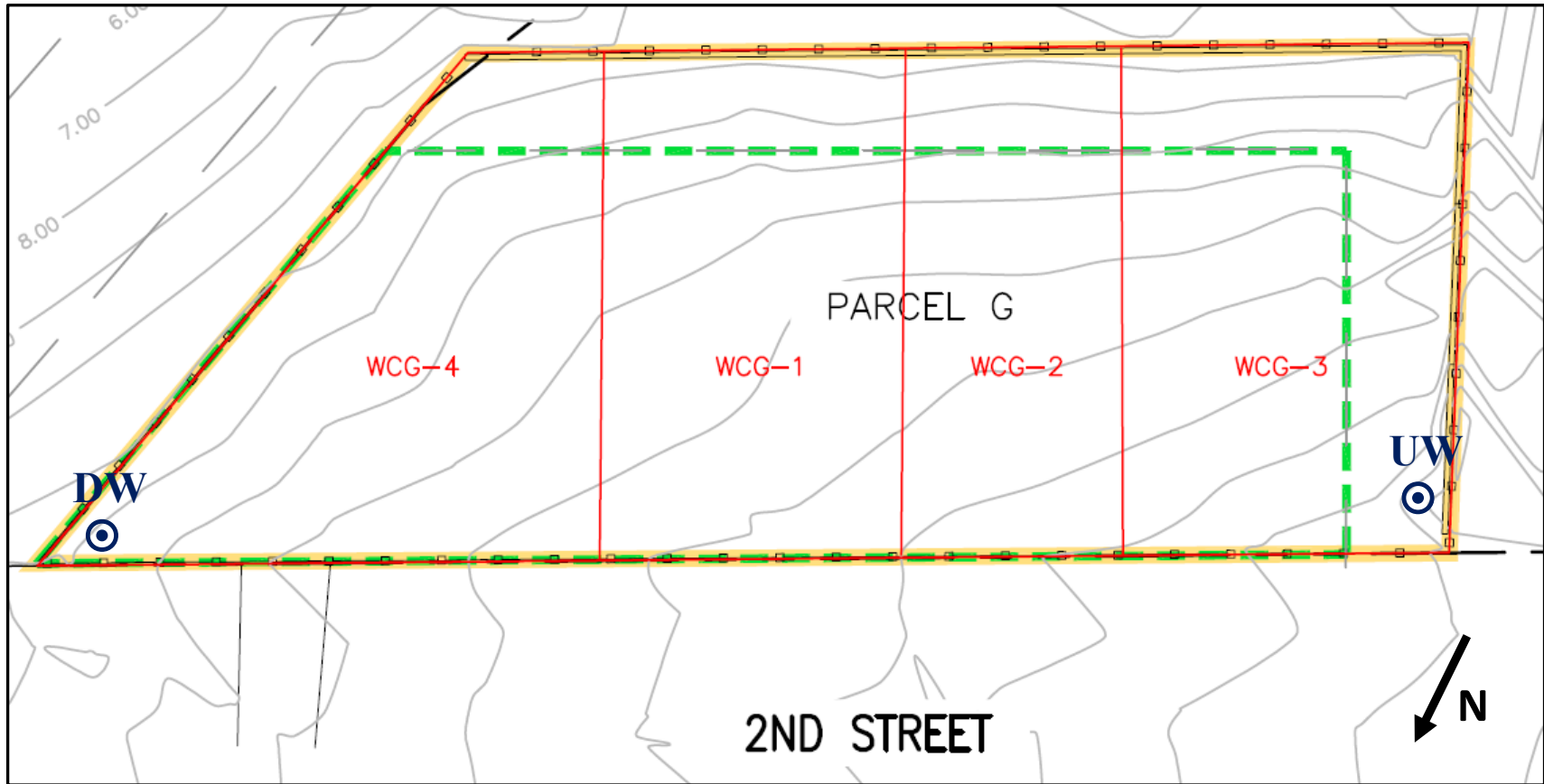

Photo 4: Looking northeast, StructureTech loading C&D into truck for export.

Submitted By: Brooke Hildebrand, Roux

Approved By: Levi Curnutte, Roux

Site Grid Map



Wind Direction
(SW @ 4 mph)



Submitted By: Brooke Hildebrand, Roux

Approved By: Levi Curnutte, Roux



DAILY SITE FIELD ACTIVITY REPORT

BCP Site:	C241226	DATE:	1/29/2020
PROJECT:	HPS Parcel G Long Island City, NY	WEATHER:	Clear, 26-30° F, RH:51%, P: 30.26" Hg, Wind: NE @ 9 mph
VOLUNTEER:	GO HPS LLC	TIME:	6:30 am – 4:45 pm

CONTRACTOR AND EQUIPMENT:	PERSONNEL PRESENT AT SITE AND AFFILIATION:
<u>Equipment - StructureTech</u> One (1) CAT 328D Excavator One (1) CAT 325 Excavator One (1) CAT 321 Excavator One (1) JLG 660SL Manlift One (1) Junttan PM25 Drill Rig One (1) ABI TM18/22 Drill Rig	<u>Roux Environmental Engineering and Geology, D.P.C.</u> Brooke Hildebrand, Field Manager <u>StructureTech – Excavation Contractor</u> Patrick Shea – Foreman <u>Gilbane Building Company – Construction Management</u> Matthew Gerstung – Site Safety Manager

GENERAL COMMENTS:

Roux Environmental Engineering and Geology, D.P.C. (Roux) was onsite to provide oversight during site grading activities and drilling for the support of excavation (SOE). This included implementing the Community Air Monitoring Plan (CAMP) and all work was completed in accordance with the NYSDEC-approved Remedial Action Work Plan, dated November 22, 2019.

Sampling performed:

- None.

Trucking and soil disposal:

- None.

Soil movement activities onsite:

- StructureTech continues excavating and breaking up concrete slab below grade in WCG-4 for preclearing purposes. Any soil movement was contained within grids and backfilled in the original location. Water was used for dust suppression.
- StructureTech grading soil for leveling purposes in WCG-1.

Other work onsite:

- StructureTech continues index pilling in WCG-2 and begins index pilling in WCG-1.
- StructureTech begins removing curb in WCG-1 for preclearing purposes.
- StructureTech receives deliveries of index piles and performs site maintenance.

CAMP Performed:

- CAMP was conducted from 07:00 am to 3:45 pm. There were no exceedances of particulate action levels at 11:45 am – 12:30 pm but there were exceedances of VOC action levels likely due to equipment error (elevated readings all day). Please see Action Limit report.

Other Relevant Comments or Issues:

- None.

Upcoming work activities:

- StructureTech will continue SOE pile driving and will begin exporting C&D, as necessary.
- Soil disposal facility approval letters are being collected and Roux will review information prior to any planned soil disposal.

Submitted By: Brooke Hildebrand, Roux	Approved By: Levi Curnutte, Roux
---------------------------------------	----------------------------------

BCP Site:	C241226	DATE:	1/29/2020
PROJECT:	HPS Parcel G Long Island City, NY	WEATHER:	Clear, 26-30° F, RH:51%, P: 30.26" Hg, Wind: NE @ 9 mph
VOLUNTEER:	GO HPS LLC	TIME:	6:30 am – 4:45 pm

PHOTOS:

Photo 1: Looking southeast, StructureTech breaking up concrete slab in WCG-4 while applying water as dust suppression.



Photo 2: Looking east, StructureTech drilling index piles in WCG-2.

Submitted By: Brooke Hildebrand, Roux

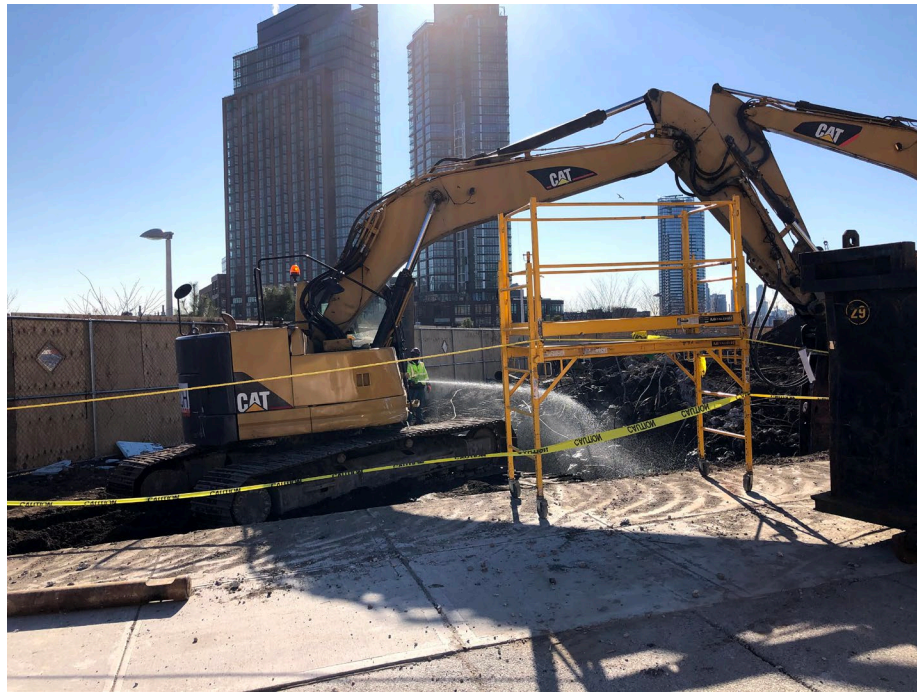
Approved By: Levi Curnutte, Roux

DAILY SITE FIELD ACTIVITY REPORT

BCP Site:	C241226	DATE:	1/29/2020
PROJECT:	HPS Parcel G Long Island City, NY	WEATHER:	Clear, 26-30° F, RH:51%, P: 30.26" Hg, Wind: NE @ 9 mph
VOLUNTEER:	GO HPS LLC	TIME:	6:30 am – 4:45 pm



Photo 3: Looking southeast, StructureTech removing curb in WCG-1.

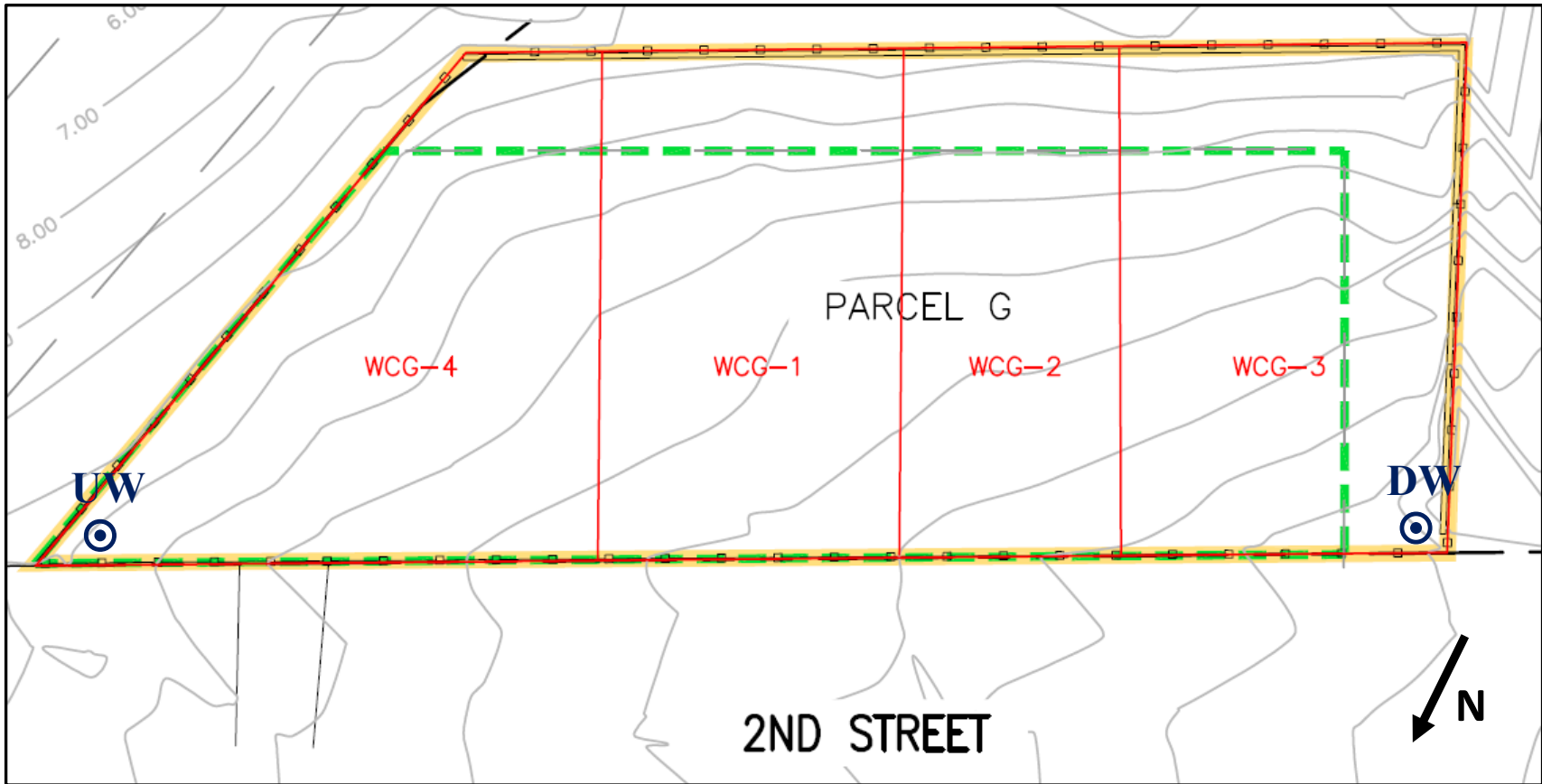

Photo 4: Site grading and pile driving continues in WCG-3.

Submitted By: Brooke Hildebrand, Roux

Approved By: Levi Curnutte, Roux

Site Grid Map



Wind Direction
(NE @ 9 mph)



Submitted By: Brooke Hildebrand, Roux

Approved By: Levi Curnutte, Roux



DAILY SITE FIELD ACTIVITY REPORT

BCP Site:	C241226	DATE:	1/30/2020
PROJECT:	HPS Parcel G Long Island City, NY	WEATHER:	Clear, 32-38° F, RH:38%, P: 30.36" Hg, Wind: ENE @ 11-15 mph
VOLUNTEER:	GO HPS LLC	TIME:	6:30 am – 5:30 pm

CONTRACTOR AND EQUIPMENT:	PERSONNEL PRESENT AT SITE AND AFFILIATION:
<u>Equipment - StructureTech</u> One (1) CAT 328D Excavator One (1) CAT 325 Excavator One (1) CAT 321 Excavator One (1) JLG 660SL Manlift One (1) Junttan PM25 Drill Rig One (1) ABI TM18/22 Drill Rig	<u>Roux Environmental Engineering and Geology, D.P.C.</u> Brooke Hildebrand, Field Manager <u>StructureTech – Excavation Contractor</u> Patrick Shea – Foreman <u>Gilbane Building Company – Construction Management</u> Matthew Gerstung – Site Safety Manager

GENERAL COMMENTS:
 Roux Environmental Engineering and Geology, D.P.C. (Roux) was onsite to provide oversight during drilling for the support of excavation (SOE). This included implementing the Community Air Monitoring Plan (CAMP) and all work was completed in accordance with the NYSDEC-approved Remedial Action Work Plan, dated November 22, 2019.

Sampling performed:

- None.

Trucking and soil disposal:

- None.

Soil movement activities onsite:

- StructureTech continues excavating in WCG-3 and WCG-4, which included breaking up concrete slab below grade in for preclearing purposes. Water was used for dust suppression. Any soil movement was contained within grids and backfilled in the original location.
- StructureTech grading soil for leveling purposes in WCG-4, WCG-1 and WCG-3.

Other work onsite:

- StructureTech drilling index piles in WCG-3.
- StructureTech receives deliveries of index piles and continues to perform site maintenance throughout the day.

CAMP Performed:

- CAMP was conducted from 06:45 am to 4:55 pm. There were no exceedances of particulate or VOC action levels.

Other Relevant Comments or Issues:

- None.

Upcoming work activities:

- StructureTech will continue SOE pile driving.
- Soil disposal facility approval letters are being collected and Roux will review information prior to any planned soil disposal.

Submitted By: Brooke Hildebrand, Roux	Approved By: Levi Curnutte, Roux
---------------------------------------	----------------------------------

BCP Site:	C241226	DATE:	1/30/2020
PROJECT:	HPS Parcel G Long Island City, NY	WEATHER:	Clear, 32-38° F, RH:38%, P: 30.36" Hg, Wind: ENE @ 11-15 mph
VOLUNTEER:	GO HPS LLC	TIME:	6:30 am – 5:30 pm

PHOTOS:

Photo 1: Looking southwest, StructureTech drilling index piles in WCG-3.



Photo 2: Looking east, site status of the east portion of the site with evidence of footings left in place from historical use at the property.

Submitted By: Brooke Hildebrand, Roux

Approved By: Levi Curnutte, Roux

DAILY SITE FIELD ACTIVITY REPORT

BCP Site:	C241226	DATE:	1/30/2020
PROJECT:	HPS Parcel G Long Island City, NY	WEATHER:	Clear, 32-38° F, RH:38%, P: 30.36" Hg, Wind: ENE @ 11-15 mph
VOLUNTEER:	GO HPS LLC	TIME:	6:30 am – 5:30 pm



Photo 3: Looking south, site status of the south portion of the site.

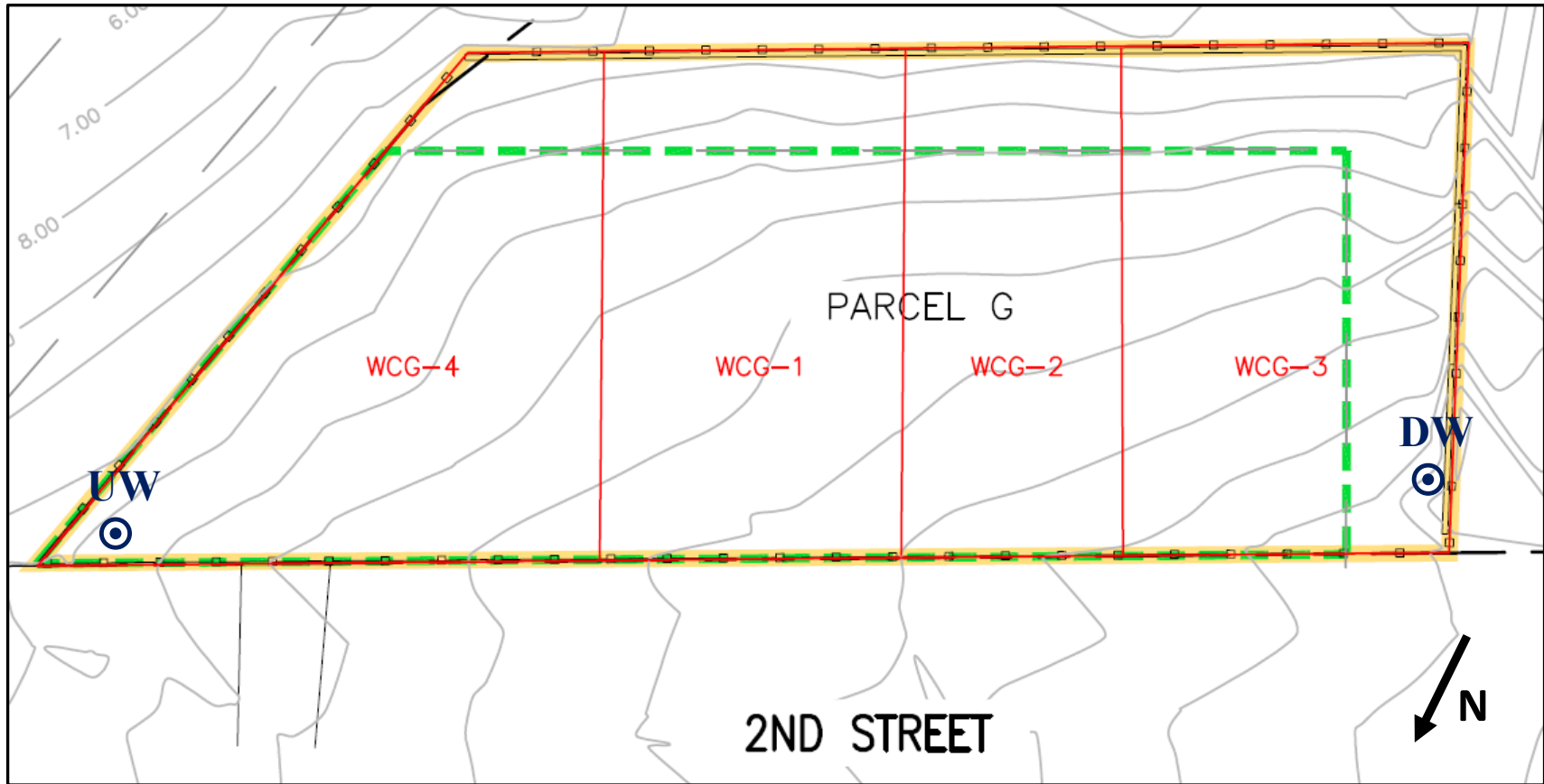

Photo 4: Looking east, StructureTech breaking up concrete slab below grade in WCG-4.

Submitted By: Brooke Hildebrand, Roux

Approved By: Levi Curnutte, Roux

Site Grid Map



Wind Direction
(ENE @ 11 mph)



Submitted By: Brooke Hildebrand, Roux

Approved By: Levi Curnutte, Roux



DAILY SITE FIELD ACTIVITY REPORT

BCP Site:	C241226	DATE:	1/31/2020
PROJECT:	HPS Parcel G Long Island City, NY	WEATHER:	Overcast, 37-44° F, RH:67%, P: 30.36" Hg, Wind: NE @ 2-5 mph
VOLUNTEER:	GO HPS LLC	TIME:	6:30 am – 5:30 pm

CONTRACTOR AND EQUIPMENT:	PERSONNEL PRESENT AT SITE AND AFFILIATION:
<u>Equipment - StructureTech</u> One (1) CAT 328D Excavator One (1) CAT 325 Excavator One (1) CAT 321 Excavator One (1) JLG 660SL Manlift One (1) Junttan PM25 Drill Rig One (1) ABI TM18/22 Drill Rig	<u>Roux Environmental Engineering and Geology, D.P.C.</u> Brooke Hildebrand, Field Manager Jessica Taylor, Project Principal Levi Curnutte, Project Manager <u>StructureTech – Excavation Contractor</u> Patrick Shea – Foreman <u>Gilbane Building Company – Construction Management</u> Matthew Gerstung – Site Safety Manager

GENERAL COMMENTS:

Roux Environmental Engineering and Geology, D.P.C. (Roux) was onsite to provide oversight during drilling for the support of excavation (SOE). This included implementing the Community Air Monitoring Plan (CAMP) and all work was completed in accordance with the NYSDEC-approved Remedial Action Work Plan, dated November 22, 2019.

Sampling performed:

- None.

Trucking and soil disposal:

- None.

Soil movement activities onsite:

- StructureTech continues excavating in WCG-4 and WCG-1, as necessary, to unearth and remove concrete footings from former site uses. Water was used for dust suppression. Any soil movement was contained within grids and backfilled in the original location.
- StructureTech grading soil for leveling purposes in WCG-4, WCG-1 and WCG-3.

Other work onsite:

- StructureTech drilling index pile(s) in WCG-3.
- StructureTech exports eight (8) loads of C&D from WCG-4 and WCG-1 to Rockcrete Recycling in Elizabeth, NJ.

CAMP Performed:

- CAMP was conducted from 06:50 am to 5:00 pm. There were no exceedances of particulate or VOC action levels.

Other Relevant Comments or Issues:

- None.

Upcoming work activities:

- StructureTech will continue SOE pile driving, as necessary.
- Soil disposal facility approval letters are being collected and Roux will review information prior to any planned soil disposal.

Submitted By: Brooke Hildebrand, Roux	Approved By: Levi Curnutte, Roux
---------------------------------------	----------------------------------

DAILY SITE FIELD ACTIVITY REPORT

BCP Site:	C241226	DATE:	1/31/2020
PROJECT:	HPS Parcel G Long Island City, NY	WEATHER:	Overcast, 37-44° F, RH:67%, P: 30.36" Hg, Wind: NE @ 2-5 mph
VOLUNTEER:	GO HPS LLC	TIME:	6:30 am – 5:30 pm

PHOTOS:



Photo 1: Looking northeast, StructureTech loading C&D into dump truck for export.

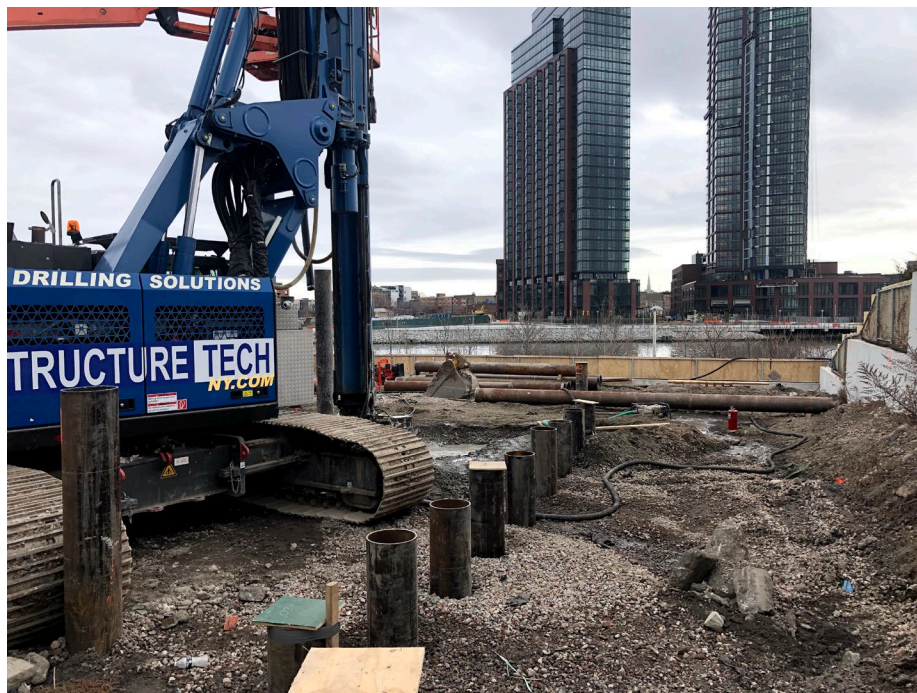

Photo 2: Status of pile driving progress in grid WCG-3.

Submitted By: Brooke Hildebrand, Roux

Approved By: Levi Curnutte, Roux

DAILY SITE FIELD ACTIVITY REPORT

BCP Site:	C241226	DATE:	1/31/2020
PROJECT:	HPS Parcel G Long Island City, NY	WEATHER:	Overcast, 37-44° F, RH:67%, P: 30.36" Hg, Wind: NE @ 2-5 mph
VOLUNTEER:	GO HPS LLC	TIME:	6:30 am – 5:30 pm



Photo 3: Looking east, site status of the east portion of the site with evidence of footings left in place from historical use at the property. Water being used for dust suppression as concrete is removed.

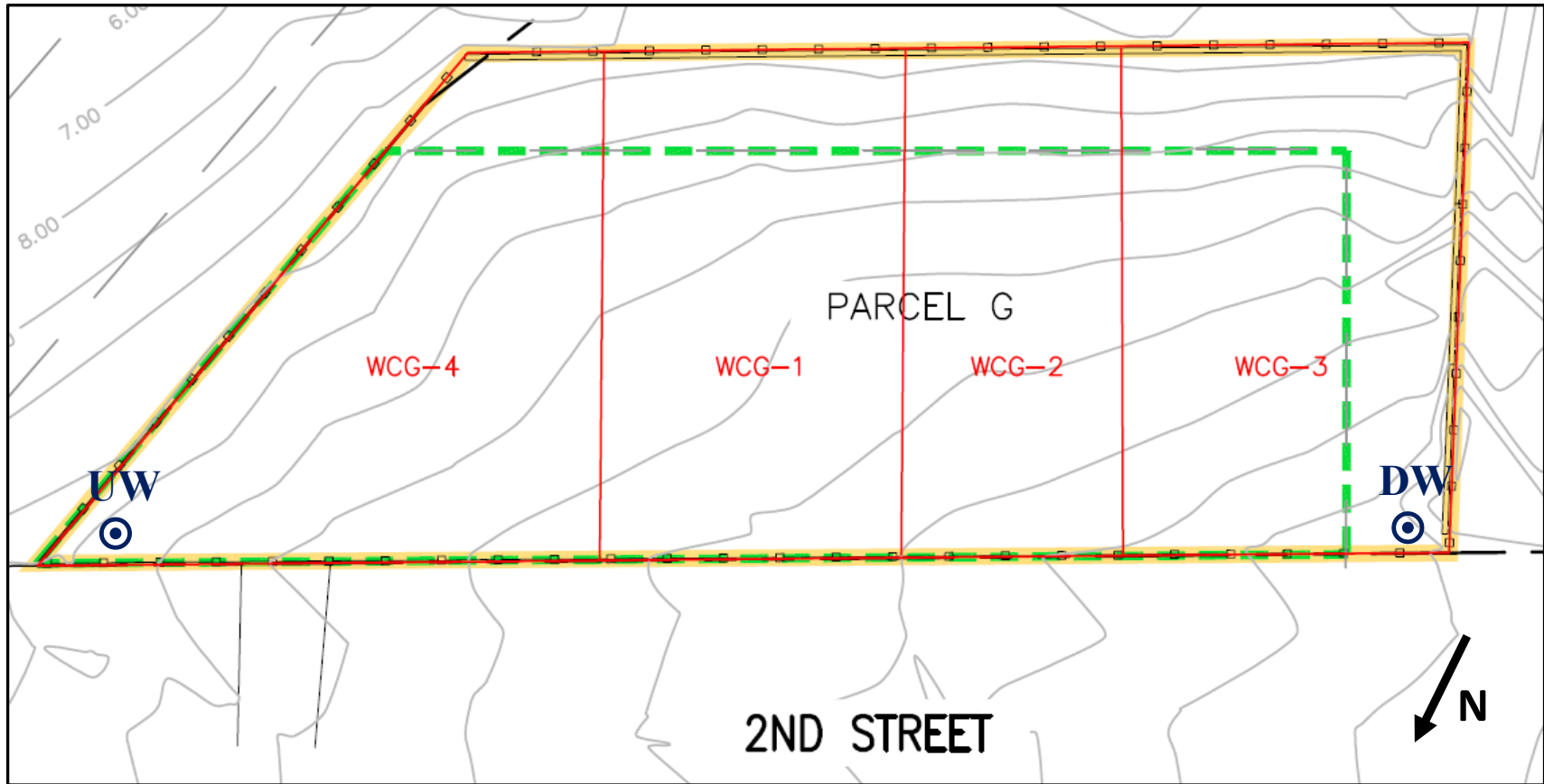

Photo 4: Looking south, StructureTech drilling in WCG-3.

Submitted By: Brooke Hildebrand, Roux

Approved By: Levi Curnutte, Roux

Site Grid Map



Wind Direction
(NE @ 2 mph)



Submitted By: Brooke Hildebrand, Roux

Approved By: Levi Curnutte, Roux