

Figure 1: Table of Anticipated Permits/Approvals

Below is a table showing anticipated agency approval types and the estimated length of the approval process. Please note: additional approvals not shown in this table may be required.

Agency	Approval / Permit Type	Estimated Length of Approval Process
New York State Department of Environmental Conservation (NYSDEC)	Tidal Wetlands permit	1 - 2 years
New York State Department of Environmental Conservation (NYSDEC)	SPDES Permit for Construction Activities and Post-Construction Stormwater Management	60 days
New York State Department of Environmental Conservation (NYSDEC)	Coastal Erosion Hazard Area Permit	6 months
US Army Corp of Engineers (USACE)	Applicable permits for work in/near Newtown Creek	1 - 2 years
New York State Department of State (NYS DOS)	State Coastal Consistency Analysis	45 days
NYC Department of City Planning (NYC DCP)	WRP Consistency Analysis	45 days
New York City Department of Environmental Protection (NYC DEP)	Drainage master plan, site connection, private sewer, internal water main, hydrant installation	1 - 2 year (longest lead)
New York City Fire Department (FDNY)	Site access approval (including placement of hydrants)	6 months – 1 year
Metropolitan Transportation Authority – Long Island Railroad (MTA-LIRR)	Applicable permits for work near LIRR	3 - 6 months (non-invasive work)
New York City Department of Parks and Recreation (NYC DPR) and Department of City Planning (NYC DCP)	Applicable permits to satisfy Parks Department and City Planning (zoning) requirements	6 months – 1 year
New York City Department of Buildings (NYC DOB)	Applicable new building permits and filings	3 – 6 months (permitting)
New York City Office of Environmental Remediation (OER)	E-Designation Notice to Proceed	6 months

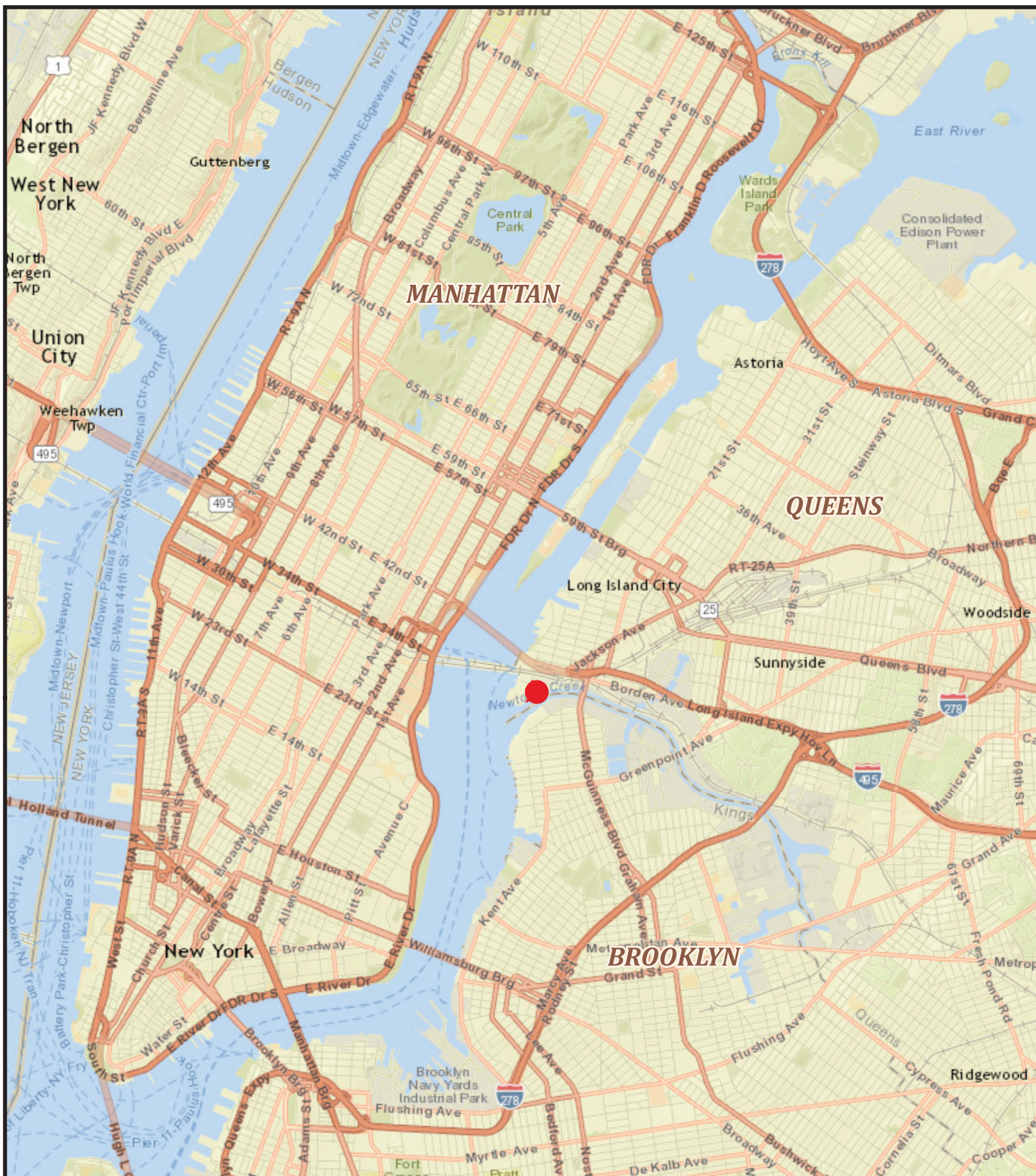

FIGURE 3: REGIONAL LOCATION MAP
55-01 2ND STREET



Subject Property

0 0.5 1 2 Miles

N



LONG ISLAND CITY
QUEENS, NY

Map Reference: ESRI Basemap

LANGAN



**FIGURE 4: LAND USE MAP
55-01 2ND STREET**

**LONG ISLAND CITY
QUEENS, NY**

Map Reference: NYC DCP Map Pluto

 Subject Property

Land Use

- One & Two Family Residences
- Multi Family Walkup Residences
- Multi Family Elevator Residences
- Mixed Residential/ Commercial
- Commercial Uses

- Industrial/Manufacturing
- Transportation/Utility
- Public Facilities/Institutions
- Open Space

- Parking
- Vacant Land

0 175 350 700 Feet



LANGAN

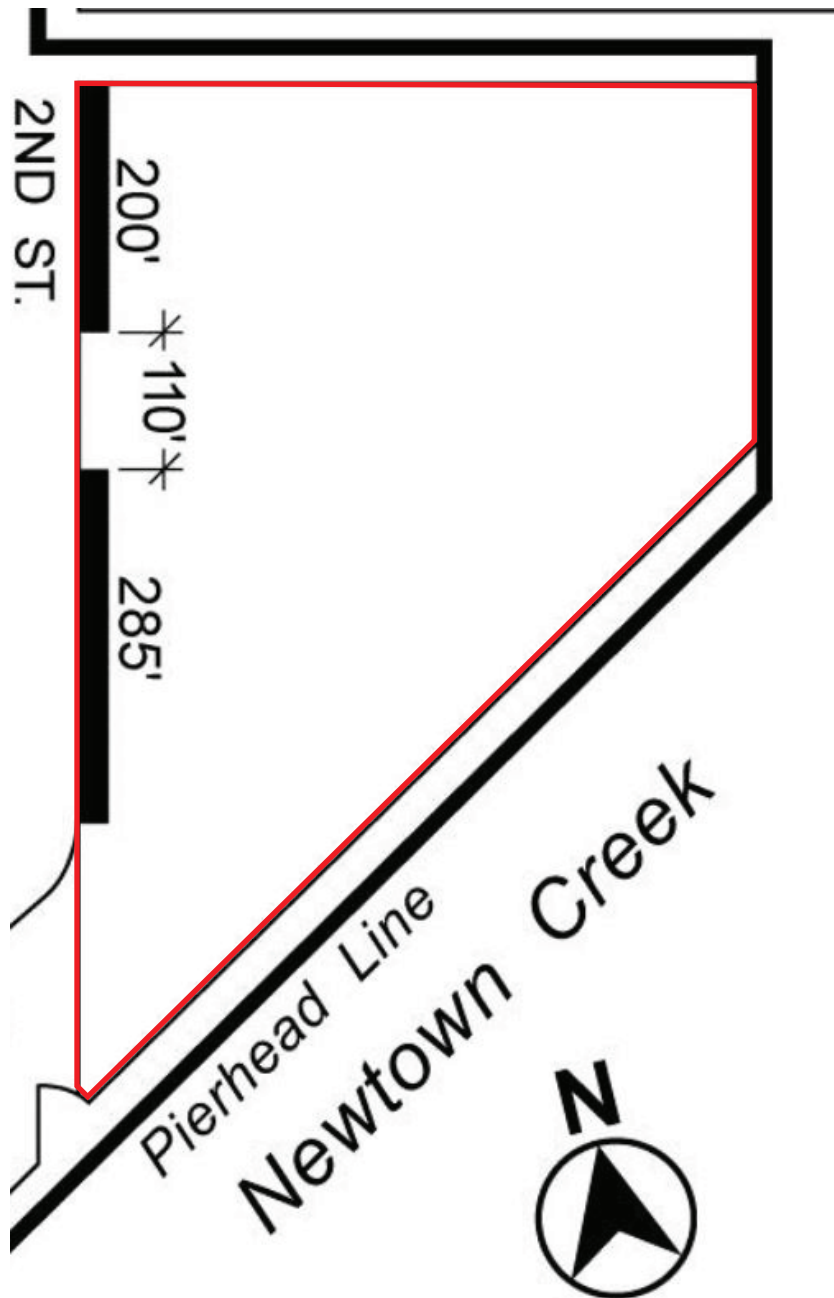

- Special Southern Hunters Point District
- Non-Residential Use Required on Ground Floor

FIGURE 8: SPECIAL GROUND FLOOR USE REGULATIONS
55-01 2ND STREET

Subject Property

LONG ISLAND CITY
QUEENS, NY

Source: NYC Zoning Resolution 125-00, Appendix A, Map 2

LANGAN

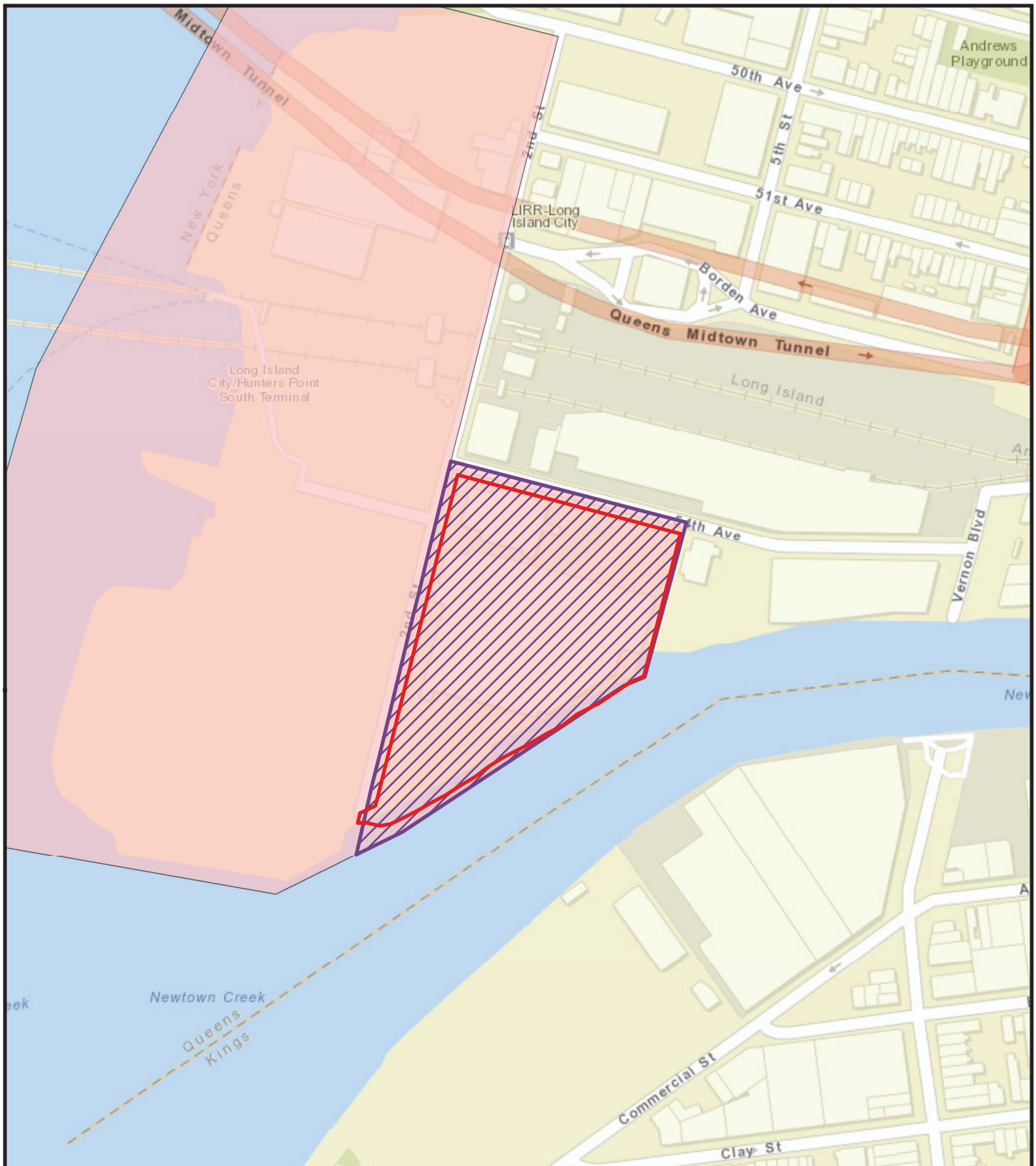

FIGURE 6: SPECIAL SOUTHERN HUNTERS POINT DISTRICT AND NEWTOWN CREEK SUBDISTRICT

55-01 2ND STREET

**LONG ISLAND CITY
QUEENS, NY**

Map Reference: NYC DCP

- Subject Property
- Newtown Creek Subdistrict
- Special Southern Hunters Point District

0 175 350 700 Feet



LANGAN

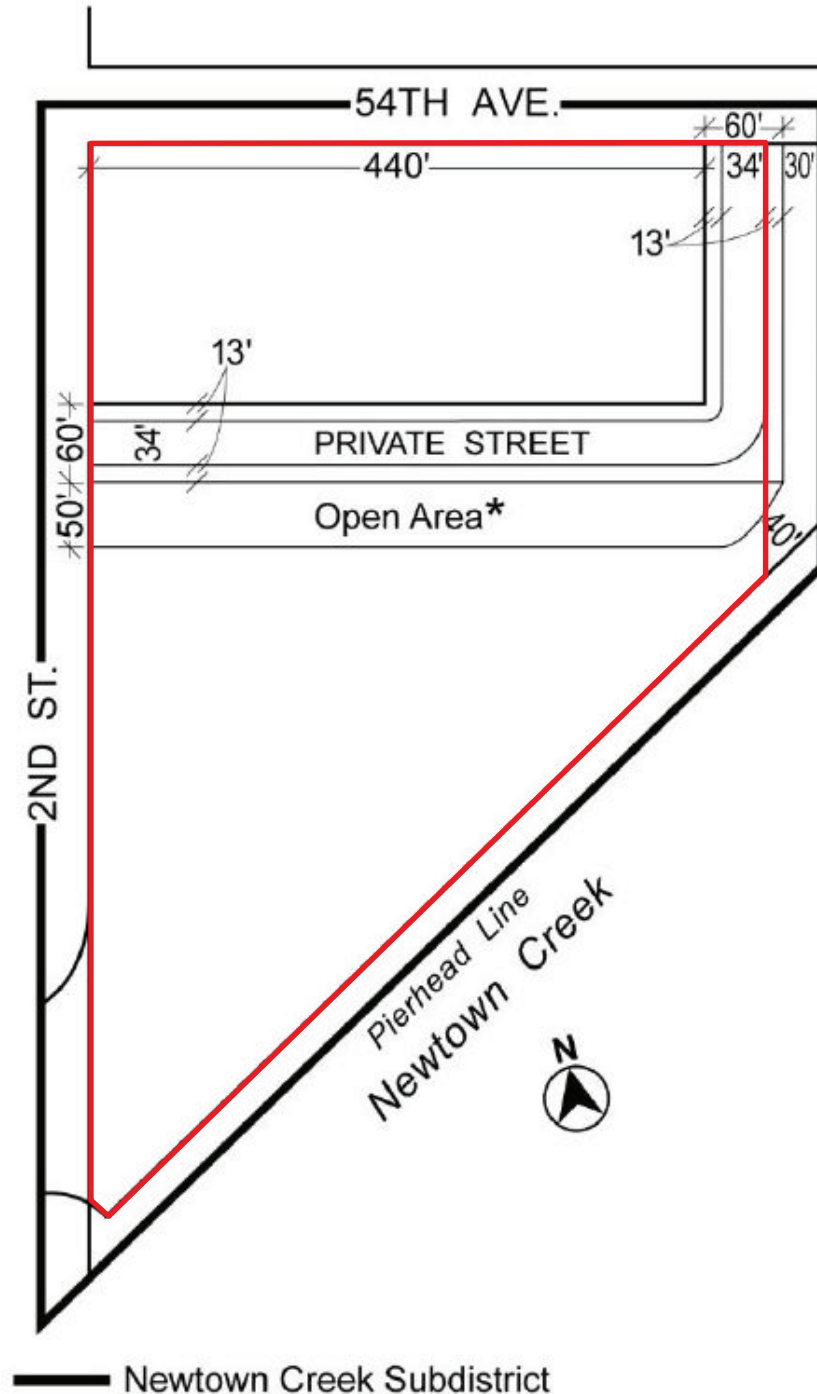

— Newtown Creek Subdistrict

*One 13' wide walkway connecting sidewalk of private street and residential building entrance may traverse Open Area beyond 200' of 2nd St.

FIGURE 7: PUBLICLY ACCESSIBLE PRIVATE STREET AND OPEN AREA IN NEWTOWN CREEK SUBDISTRICT 55-01 2ND STREET

Subject Property

**LONG ISLAND CITY
QUEENS, NY**

Source: NYC Zoning Resolution 125-00, Appendix A, Map 8

LANGAN

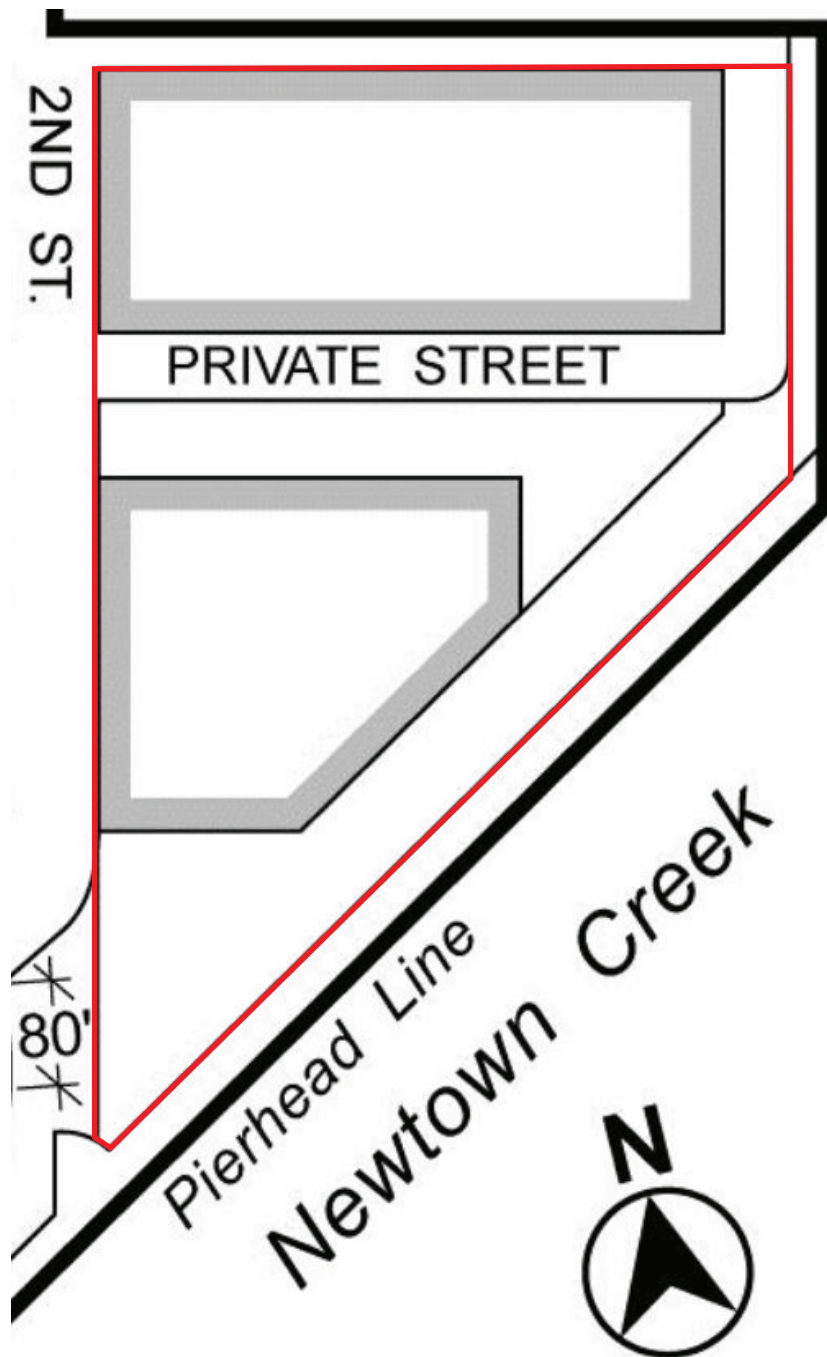



-  *Special Southern Hunters Point District*
-  *Mandatory Street Wall Location*
-  *Street Wall Required Within 25' of Street Line*

FIGURE 9: STREET WALL LOCATIONS
55-01 2ND STREET

 Subject Property

LONG ISLAND CITY
QUEENS, NY

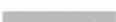
Source: NYC Zoning Resolution 125-00, Appendix A, Map 3

LANGAN

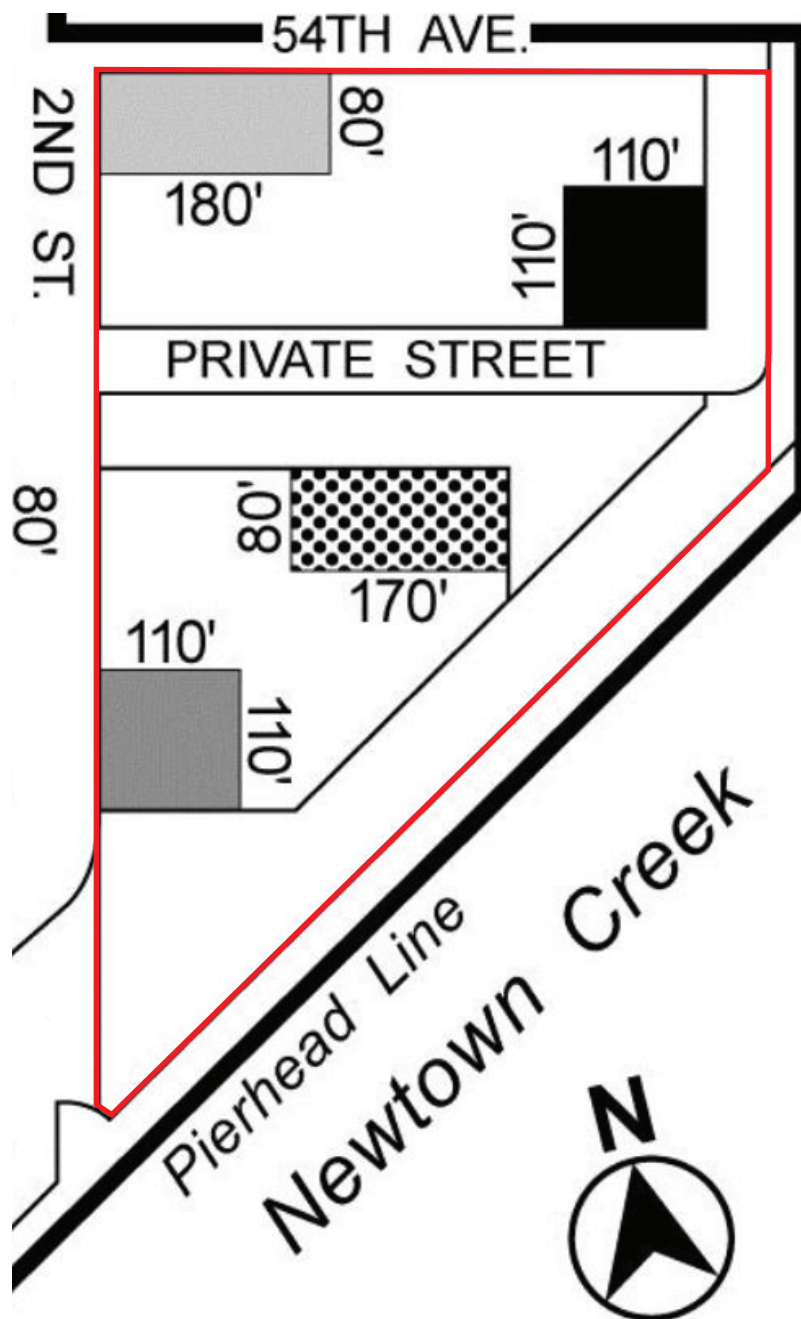





-  *Special Southern Hunters Point District*
-  270' Maximum Tower Height
-  300' Maximum Tower Height
-  350' Maximum Tower Height
-  400' Maximum Tower Height

FIGURE 10: TOWER AREAS
55-01 2ND STREET

 Subject Property

LONG ISLAND CITY
QUEENS, NY

Source: NYC Zoning Resolution 125-00, Appendix A, Map 6

LANGAN

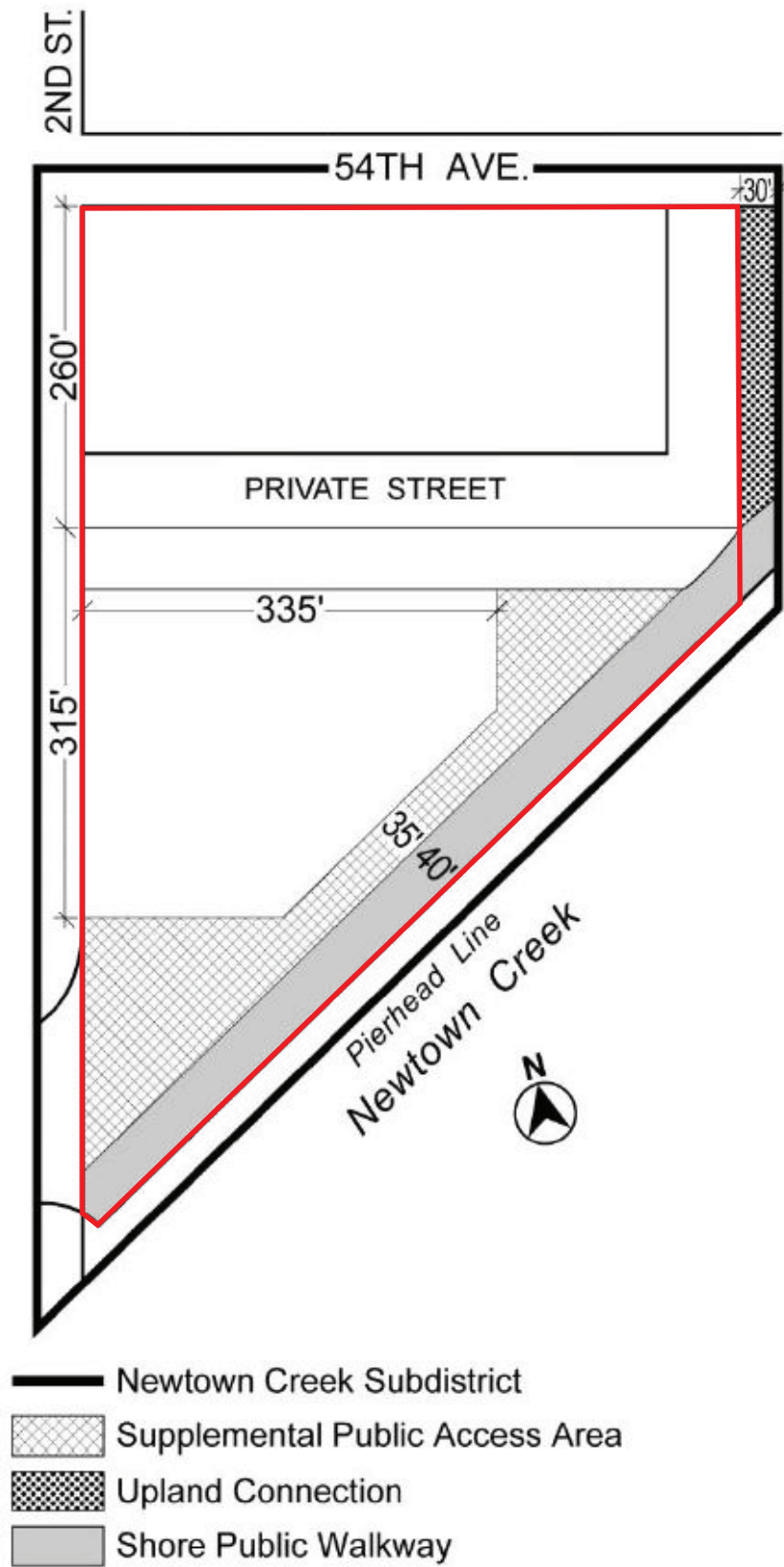

FIGURE 11: NEWTOWN CREEK WATERFRONT ACCESS PLAN (Q-3)
55-01 2ND STREET

 Subject Property



REFERENCE: SURFICIAL GEOLOGIC MAP OF NEW YORK (LOWER HUDSON SHEET), 1991

LANGAN 300 Kimball Drive Parsippany, NJ 07054 T: 973.560.4900 F: 973.560.4901 www.langan.com Langan Engineering, Environmental, Surveying and Landscape Architecture, D.P.C. S.A. Langan Engineering, Environmental, Surveying and Landscape Architecture, D.P.C. Langan Engineering and Environmental Services, Inc. Langan CT, Inc. Langan International LLC Collectively known as Langan NJ CERTIFICATE OF AUTHORIZATION No. 24GA27996400	Project 55-01 2ND STREET BLOCK No. 11, LOT No. 1 QUEENS NEW YORK	Drawing Title SURFICIAL GEOLOGY MAP	Project No. 170425101 Date 05/27/2016 Scale 1" = 5000' Drawn By AC Checked By AO Submission Date	Drawing No. FIGURE 12
---	--	---	--	---

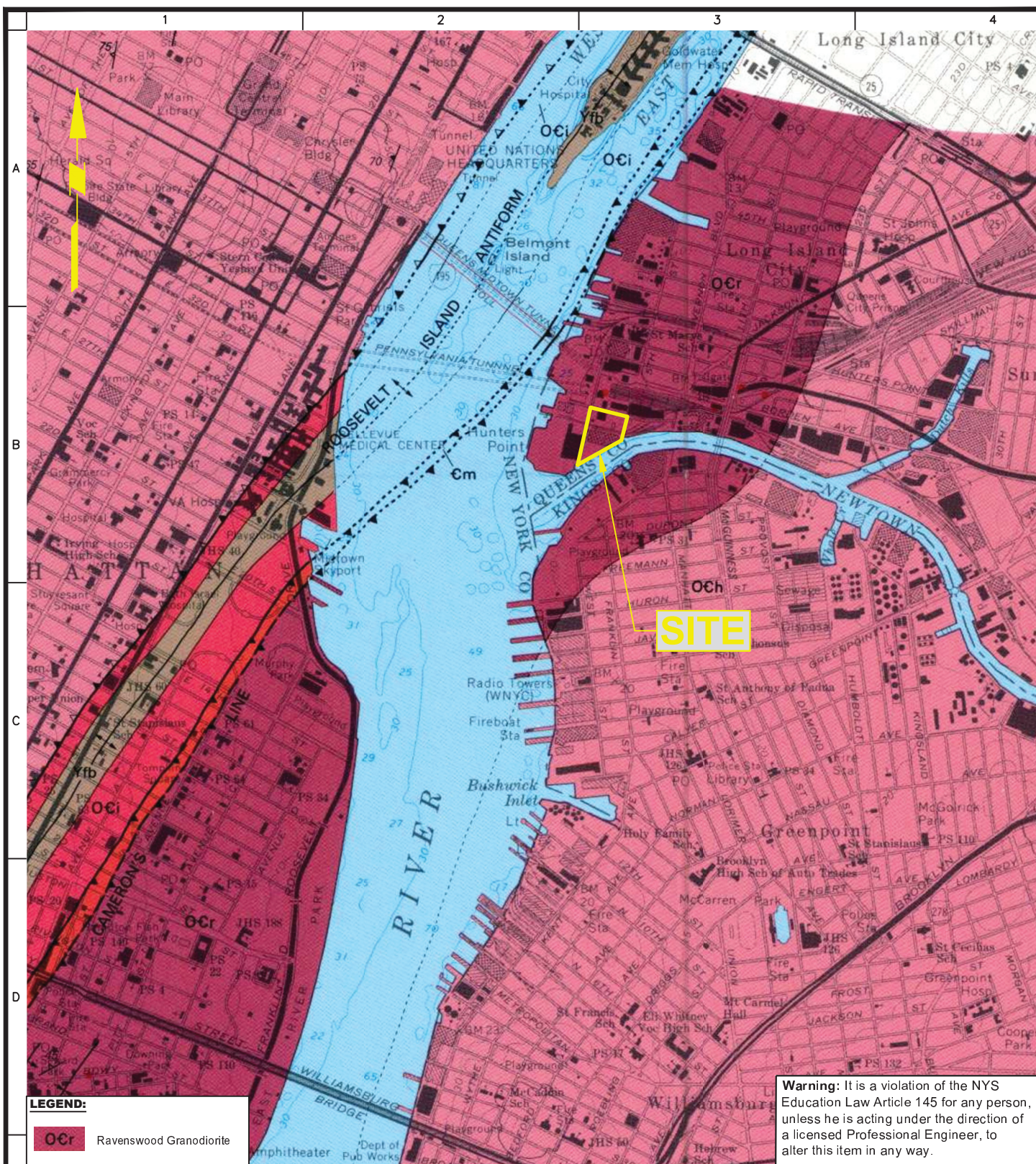

MAP REFERENCE: BEDROCK AND ENGINEERING GEOLOGIC MAPS OF NEW YORK COUNTY AND PARTS OF KINGS AND QUEEN COUNTIES, NEW YORK AND PARTS OF BERGEN AND HUDSON COUNTIES, NEW JERSEY BY CHARLES A. BASKERVILLE, 1994

LANGAN

300 Kimball Drive
Parsippany, NJ 07054
T: 973.560.4900 F: 973.560.4901 www.langan.com
Langan Engineering, Environmental, Surveying and
Landscape Architecture, D.P.C. S.A.
Langan Engineering, Environmental, Surveying and
Landscape Architecture, D.P.C.
Langan Engineering and Environmental Services, Inc.
Langan CT, Inc.
Langan International LLC
Collectively known as Langan
NJ CERTIFICATE OF AUTHORIZATION No. 24GA27986400

Project

55-01 2ND STREET

BLOCK No. 11, LOT No. 1

QUEENS

NEW YORK

Drawing Title

**BEDROCK
GEOLOGY
MAP**

Project No.

170425101

Date

05/27/2016

Scale

1" = 2000'

Drawn By

Checked By

AC

AO

Submission Date

Drawing No.

**FIGURE
13**

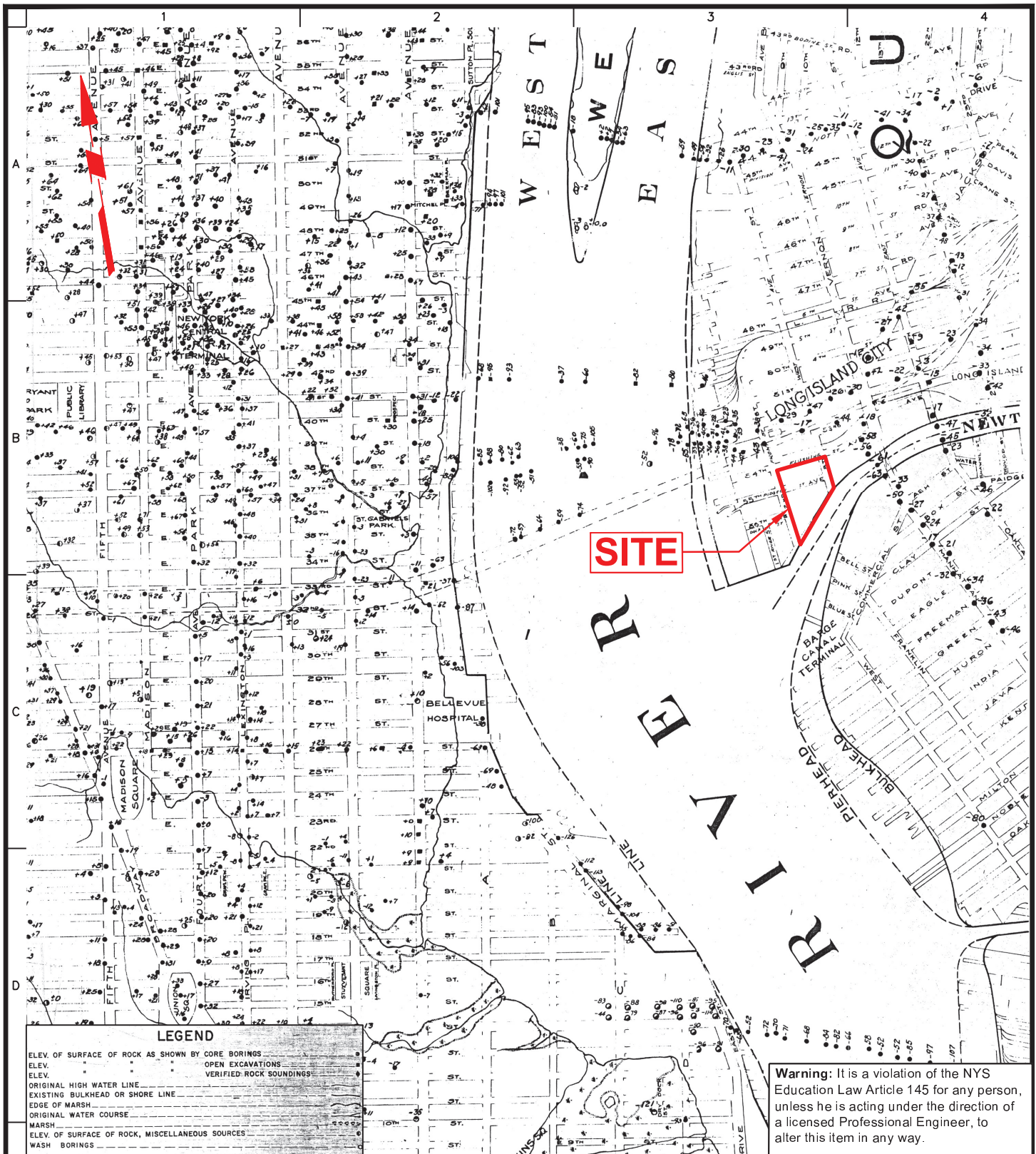

MAP REFERENCE: ROCK DATA MAP OF MANHATTAN, 1944 THIRD EDITION, REVISED OCTOBER 1973, PREPARED BY TOPOGRAPHICAL BUREAU OF BOROUGH OF MANHATTAN OFFICE OF THE PRESIDENT.

LANGAN

300 Kimball Drive
Parsippany, NJ 07054
T: 973.560.4900 F: 973.560.4901 www.langan.com
Langan Engineering, Environmental, Surveying and
Landscape Architecture, D.P.C. S.A.
Langan Engineering, Environmental, Surveying and
Landscape Architecture, D.P.C.
Langan Engineering and Environmental Services, Inc.
Langan CT, Inc.
Langan International LLC
Collectively known as Langan
NJ CERTIFICATE OF AUTHORIZATION No. 24GA27986400

Project

55-01 2ND STREET

BLOCK No. 11, LOT No. 1

QUEENS

NEW YORK

Drawing Title

**ROCK DATA
MAP**

Project No.

170425101

Date

05/27/2016

Scale

1" = 1000'

Drawn By

Checked By

Submission Date

AC AO

Drawing No.

**FIGURE
14**



LEGEND

— APPROXIMATE SITE LOCATION

— APPROXIMATE BUILDING LOCATIONS

FORMER LOCATION OF TWO 4,000-GALLON USTs

APPROXIMATE LOADING DOCK LOCATION

B-11 SOIL SAMPLE LOCATION (AES 2006)

B-10 SOIL AND GROUNDWATER SAMPLE LOCATION (AES 2006)

SB-8 SOIL AND GROUNDWATER SAMPLE LOCATION (AKRF 2013)

- NOTES:**
1. BASE MAP TAKEN FROM AUTODESK AUTOCAD CIVIL 3D AERIAL MAP ON MAY 18, 2016.
 2. THE FORMER UST AREA LOCATION AND SIZE ARE APPROXIMATE.
 3. BORING LOCATIONS ARE APPROXIMATE. BORING LOCATIONS ARE REFERENCED FROM FIGURE 2 (SITE PLAN WITH SAMPLING LOCATIONS) OF THE SUBSURFACE (PHASE II) INVESTIGATION REPORT PREPARED BY AKRF AND DATED NOVEMBER 2013.
 4. AES (ASSOCIATED ENVIRONMENTAL SERVICES, LTD.) PERFORMED AN ENVIRONMENTAL SUBSURFACE INVESTIGATION THAT INCLUDED THE COLLECTION OF SOIL AND GROUNDWATER SAMPLES IN FEBRUARY 2006.
 5. AKRF PERFORMED AN ENVIRONMENTAL SUBSURFACE INVESTIGATION THAT INCLUDED THE COLLECTION OF SOIL AND GROUNDWATER SAMPLES IN OCTOBER 2013.

WARNING: IT IS A VIOLATION OF THE NYS EDUCATION LAW ARTICLE 145 FOR ANY PERSON, UNLESS HE IS ACTING UNDER THE DIRECTION OF A LICENSED PROFESSIONAL ENGINEER, TO ALTER THIS ITEM IN ANY WAY.



LANGAN
21 Penn Plaza, 360 West 31st Street, 8th Floor
New York, NY 10001
T: 212.479.5400 F: 212.479.5444 www.langan.com
Langan Engineering, Environmental, Surveying and Landscape Architecture, D.P.C. S.A.
Langan Engineering, Environmental, Surveying and Landscape Architecture, D.P.C.
Langan Engineering and Environmental Services, Inc.
Langan CT, Inc.
Langan International LLC
Collectively known as Langan

Project

55-01 2ND STREET

BLOCK No. 11, LOT No. 1
LONG ISLAND CITY
QUEENS NEW YORK

Figure Title

**BORING
LOCATION PLAN**

Project No. 170425101		Figure No. FIGURE 15
Date 05/18/2016		
Scale 1"=150'		
Drawn By JDL	Checked By MLR	
Submission Date		Sheet XX of XX

Preliminary_FIRM_NYC

Flood Hazard Boundaries

- 1 Pct Annual Chance Flood
- Floodway
- 0.2 Pct Annual Chance Flood
- Zone Break
- Limit of Floodway
- Limit of Study

Limit of Moderate Wave Action

- Limit of Moderate Wave Action

Base Flood Elevations

- Base Flood Elevations

Coastal Transects

- Coastal Transects

Political Jurisdiction Boundaries

- County
- State

Water Lines

- Water Lines

Flood Hazard Zones

- Zone A
- Zone AE
- Zone AO
- Zone VE
- Floodway
- Zone X - 0.2 PCT

FIRM Panels

- COMMUNITY BASED, PANEL PRINTED
- COMMUNITY BASED, PANEL PRINTED (Revised)
- COMMUNITY BASED, NOT PRINTED

Other Layers

- Transportation Labels

Political Jurisdiction Areas

- Political Jurisdiction Areas

Permanent Benchmarks

- NGS Benchmark

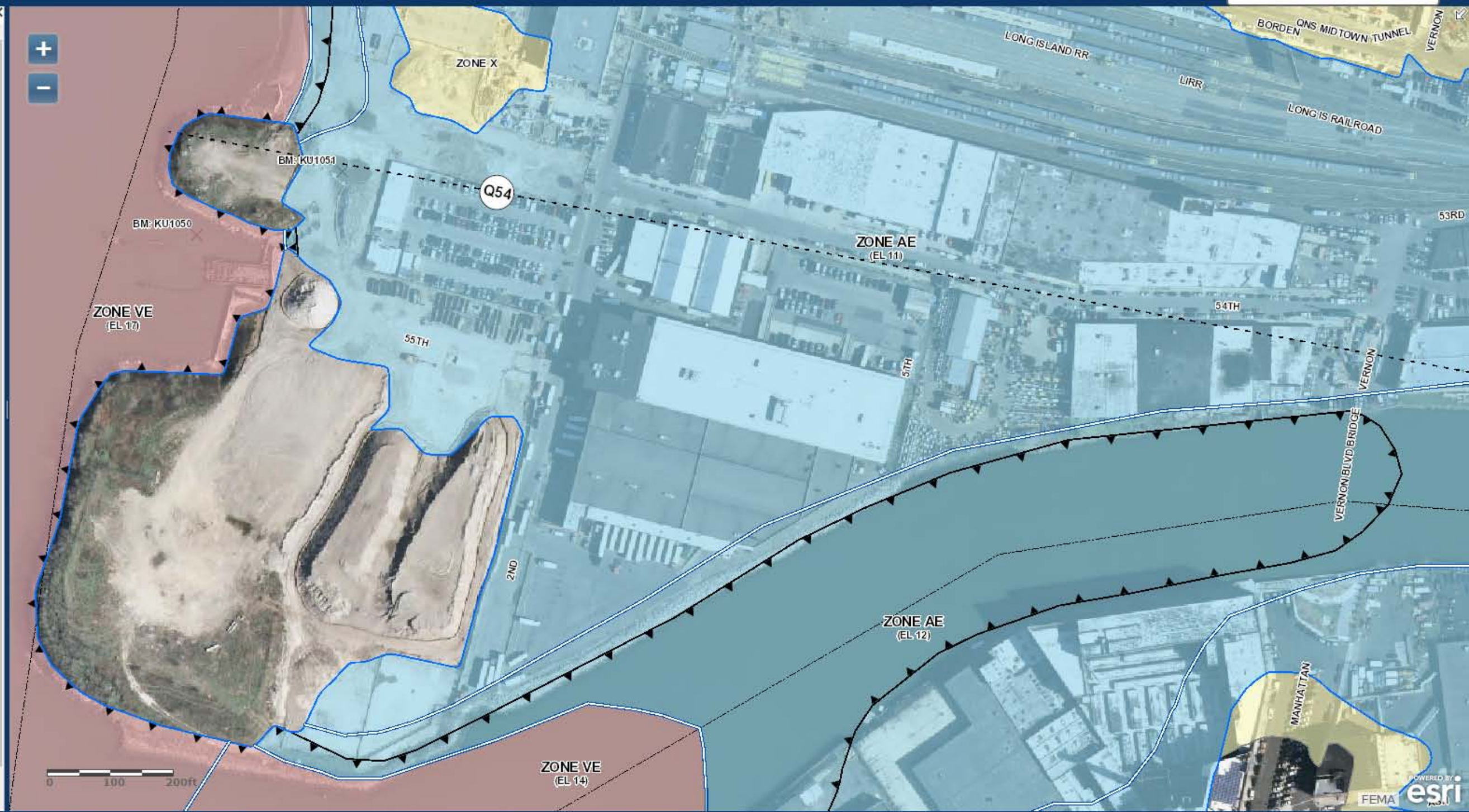

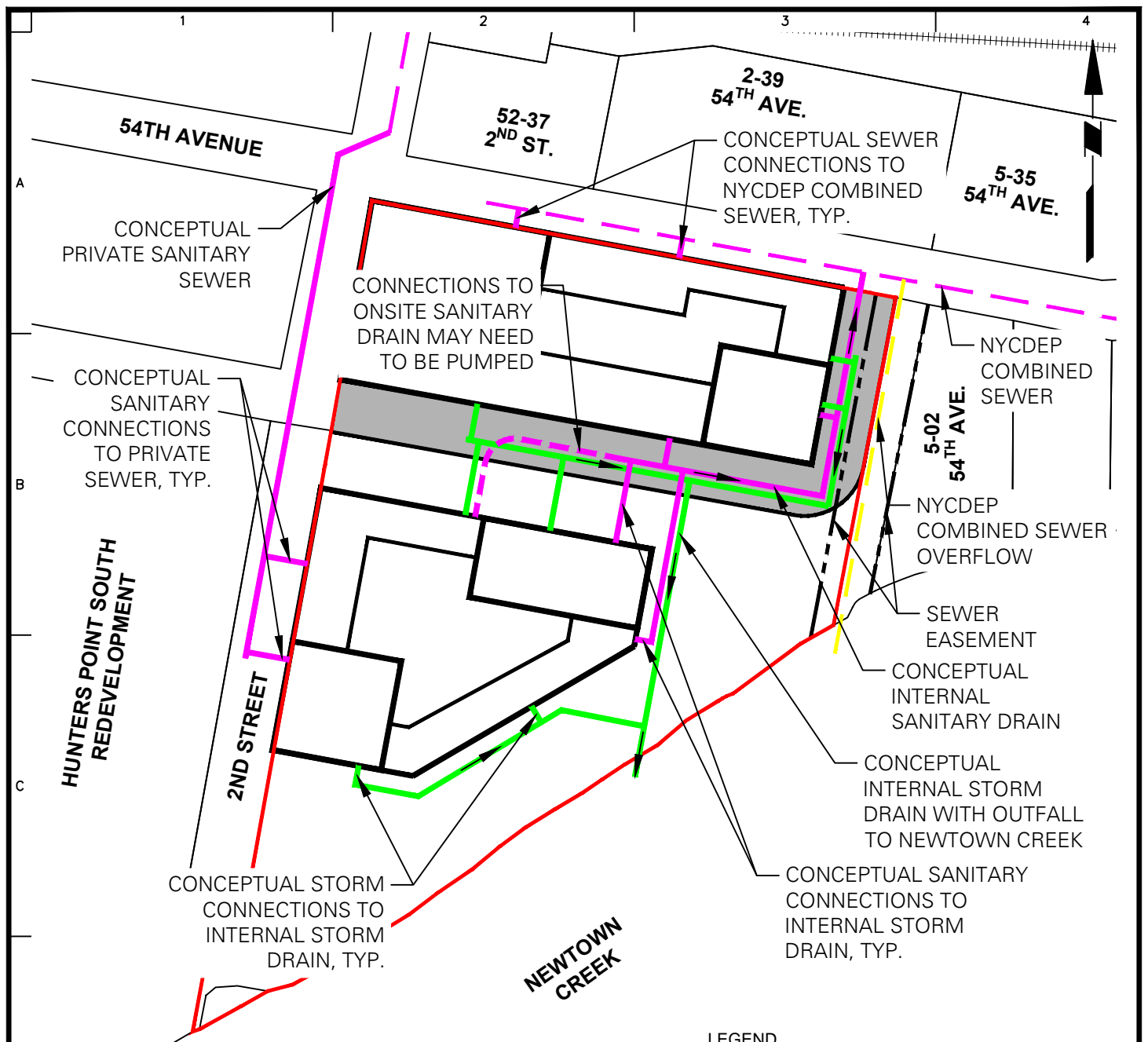

NOTES:

1. TAX LINES TAKEN FROM 2008 NYC PLUTO TAX MAP.
2. WATER AND SEWER INFRASTRUCTURE IN CITY STREETS PER NYCDEP RECORD MAPS RECEIVED MAY 2016.
3. CONCEPTUAL BUILDING LAYOUT FOR REFERENCE ONLY.
4. THIS CONCEPTUAL UTILITY LAYOUT PLAN IS FOR REFERENCE ONLY. REFER TO SITE INFORMATION REPORT, PREPARED BY LANGAN ENGINEERING, FOR MORE INFORMATION.

WARNING: IT IS A VIOLATION OF THE NYS EDUCATION LAW ARTICLE 145 FOR ANY PERSON, UNLESS HE IS ACTING UNDER THE DIRECTION OF A LICENSED PROFESSIONAL ENGINEER, TO ALTER THIS ITEM IN ANY WAY.

LEGEND

PROJECT SITE
EASEMENT
BUILDING LINE
NYCDEP COMBINED SEWER (EX)
NYCDEP COMBINED SEWER
OVERFLOW (EX)
NEW SANITARY
SEWER/CONNECTIONS
NEW STORM
SEWER/CONNECTIONS



LANGAN

21 Penn Plaza, 360 West 31st Street, 8th Floor,
New York, NY 10001
T: 212.479.5400 F: 212.479.5444 www.langan.com

Langan Engineering, Environmental, Surveying and
Landscape Architecture, D.P.C. S.A.
Langan Engineering, Environmental, Surveying and
Landscape Architecture, D.P.C.
Langan Engineering and Environmental Services, Inc.
Langan CT, Inc.
Langan International LLC
Collectively known as Langan

Project

55-01 2ND STREET

BLOCK No. 11, LOT No. 1

QUEENS

NEW YORK

Drawing Title

**CONCEPTUAL SITE
UTILITY LAYOUT -
SANITARY AND
STORM SEWER**

Project No.
170425101

Date
05/27/2016

Scale
1" = 150'

Drawn By
WGS

Checked By
TJW

Submission Date

Drawing No.

**FIGURE
17**

Sheet 02 of 02

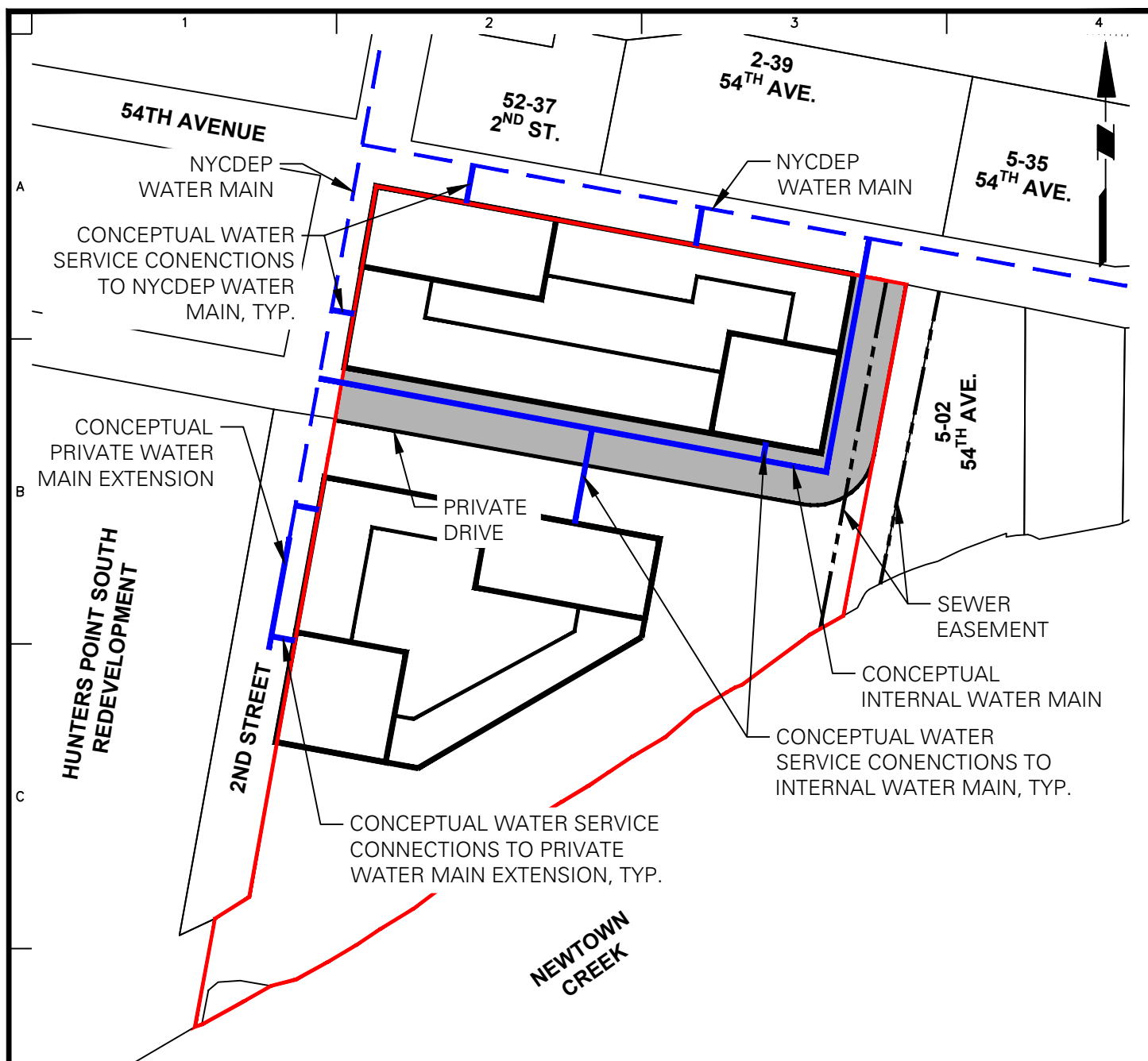

D LEGEND

PROJECT SITE
EASEMENT
BUILDING LINE
NYCDEP WATER MAIN (EX)
NEW WATER MAINS/SERVICES

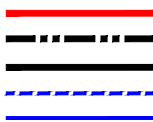

WARNING: IT IS A VIOLATION OF THE NYS EDUCATION LAW ARTICLE 145 FOR ANY PERSON, UNLESS HE IS ACTING UNDER THE DIRECTION OF A LICENSED PROFESSIONAL ENGINEER, TO ALTER THIS ITEM IN ANY WAY.

NOTES:

1. TAX LINES TAKEN FROM 2008 NYC PLUTO TAX MAP.
2. WATER AND SEWER INFRASTRUCTURE IN CITY STREETS PER NYCDEP RECORD MAPS RECEIVED MAY 2016.
3. CONCEPTUAL BUILDING LAYOUT FOR REFERENCE ONLY.
4. THIS CONCEPTUAL UTILITY LAYOUT PLAN IS FOR REFERENCE ONLY. REFER TO SITE INFORMATION REPORT, PREPARED BY LANGAN ENGINEERING, FOR MORE INFORMATION.

LANGAN

21 Penn Plaza, 360 West 31st Street, 8th Floor,
New York, NY 10001
T: 212.479.5400 F: 212.479.5444 www.langan.com

Langan Engineering, Environmental, Surveying and
Landscape Architecture, D.P.C. S.A.
Langan Engineering, Environmental, Surveying and
Landscape Architecture, D.P.C.
Langan Engineering and Environmental Services, Inc.
Langan CT, Inc.
Langan International LLC
Collectively known as Langan

Project

55-01 2ND STREET

BLOCK No. 11, LOT No. 1

QUEENS

NEW YORK

Drawing Title

**CONCEPTUAL SITE
UTILITY LAYOUT -
WATER SERVICE**

Project No.
170425101

Date
05/27/2016

Scale
1" = 150'

Drawn By
WGS

Checked By
TJW

Submission Date

Drawing No.

**FIGURE
18**

Sheet 01 of 02

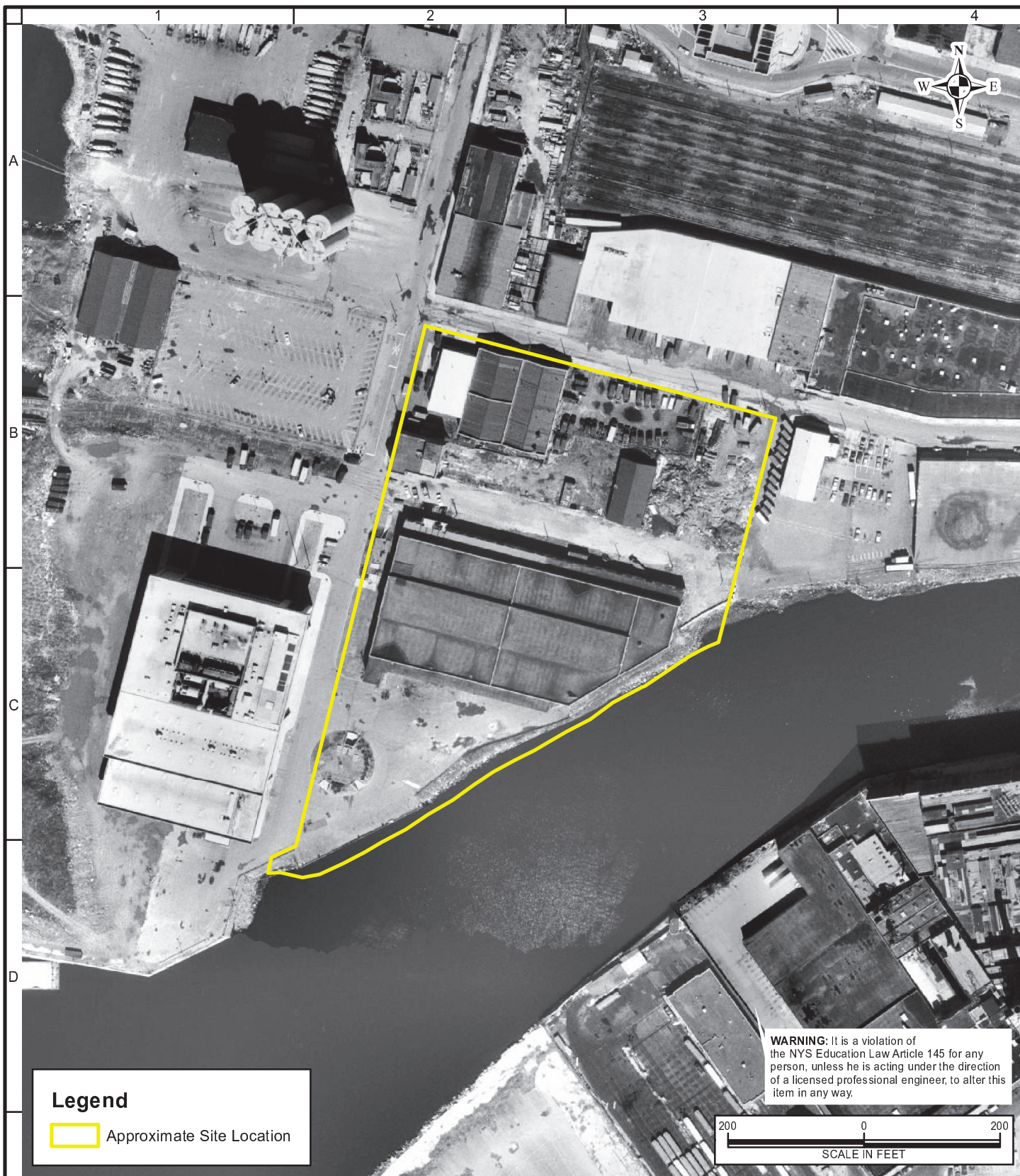

Map reference: Aerial Imagery Provided by Historic Aerials.com (1980)

LANGAN

300 Kimball Drive
Parsippany, NJ 07054
T: 973.560.4900 F: 973.560.4901 www.langan.com

Langan Engineering, Environmental, Surveying and
Landscape Architecture, D.P.C.
Langan International LLC
Collectively known as Langan

NJ CERTIFICATE OF AUTHORIZATION No. 24GA27996400

Project

55-01 2ND STREET

BLOCK No. 11, LOT No. 1

LONG ISLAND CITY

QUEENS COUNTY

NEW YORK

Drawing Title

**1980 AERIAL
PHOTOGRAPH**

Project No.
170425101

Date
06/02/2016

Scale
1" = 200'

Drawn By
CAA

Figure

**FIGURE
19**



Map reference: Aerial Imagery Provided by Historic Aerials.com (1994)

LANGAN

300 Kimball Drive
Parsippany, NJ 07054
T. 973.560.4900 F. 973.560.4901 www.langan.com

Langan Engineering, Environmental, Surveying and
Landscape Architecture, D.P.C.,
Langan International LLC
Collectively known as Langan

NJ CERTIFICATE OF AUTHORIZATION No. 24GA27996400

Project

55-01 2ND STREET

BLOCK No. 11, LOT No. 1

LONG ISLAND CITY

QUEENS COUNTY

NEW YORK

Drawing Title

**1994 AERIAL
PHOTOGRAPH**

Project No.

170425101

Date

06/02/2016

Scale

1" = 200'

Drawn By

CAA

Figure

**FIGURE
20**

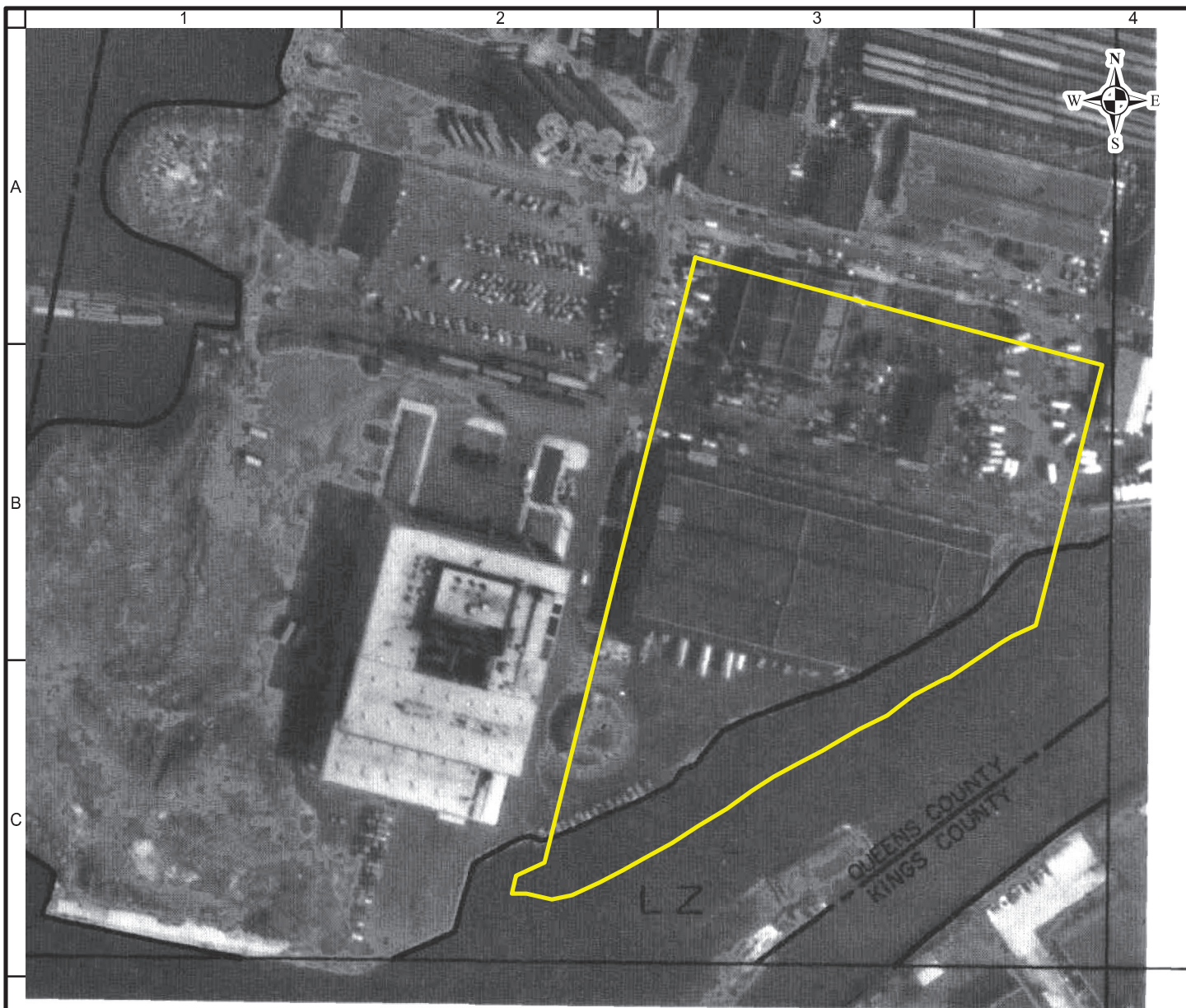

LEGEND

POLITICAL BOUNDARIES:

State	---
County	---
Town or City	---
Incorporated Village	---
Park or Reservation	---

WETLANDS CATEGORIES:

IM	Intertidal Marsh
HM	High Marsh or Salt Meadow
FM	Coastal Fresh Marsh
SM	Coastal Shoals, Bars and Mudflats
FC	Formerly Connected Tidal Wetlands
ds	Dredge Spoil
LZ	Littoral Zone
—	Areas adjacent to tidal wetlands
—	Landward extent of tidal wetlands
—	Wetlands category boundaries

Legend

Approximate Site Location

WARNING: It is a violation of the NYS Education Law Article 145 for any person, unless he is acting under the direction of a licensed professional engineer, to alter this item in any way.

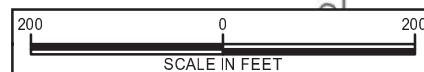

Map reference: NYSDEC Tidal Wetlands Map - Index 1: Kings, New York and Queens Counties - Sheet No. 586-510 (dated 1974)

LANGAN

300 Kimball Drive
Parsippany, NJ 07054
T: 973.560.4900 F: 973.560.4901 www.langan.com

Langan Engineering, Environmental, Surveying and
Landscape Architecture, D.P.C.
Langan International LLC
Collectively known as Langan

NJ CERTIFICATE OF AUTHORIZATION No. 24GA27996400

Project

55-01 2ND STREET

BLOCK No. 11, LOT No. 1

LONG ISLAND CITY

QUEENS COUNTY

NEW YORK

Drawing Title

NYSDEC TIDAL WETLANDS MAP

Project No.

170425101

Date

06/02/2016

Scale

1" = 200'

Drawn By

CAA

Figure

FIGURE 21

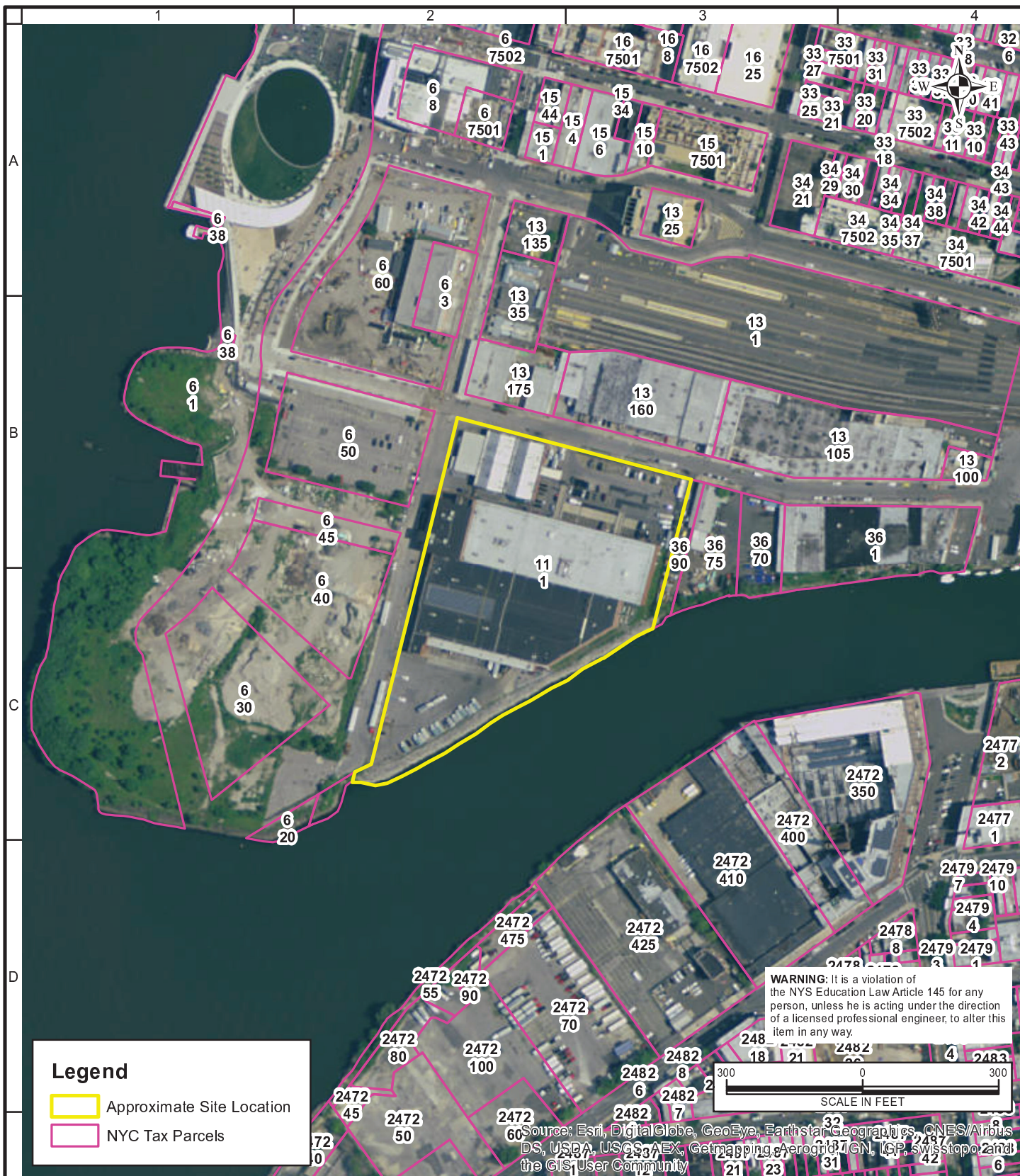

Map reference: Aerial Imagery Provided by ESRI World Imagery Basemap Server (2013); Queens and Brooklyn GIS Tax Parcel Data Provided by MapPLUTO (2015)

LANGAN

300 Kimball Drive
Parsippany, NJ 07054
T: 973.560.4900 F: 973.560.4901 www.langan.com

Langan Engineering, Environmental, Surveying and
Landscape Architecture, D.P.C.
Langan International LLC
Collectively known as Langan

NJ CERTIFICATE OF AUTHORIZATION No. 24GA27996400

Project

55-01 2ND STREET

BLOCK No. 11, LOT No. 1

LONG ISLAND CITY

QUEENS COUNTY

NEW YORK

Drawing Title

**TAX
MAP**

Project No.

170425101

Date

06/02/2016

Scale

1" = 300'

Drawn By

CAA

Figure

**FIGURE
22**