	<b>Daily Activity Report</b>					
	Newtown Creek Bud Site - North Block					
	2-10 54th Avenue, Long Island City, New York					
	BCP No. C241248					
<b>General Site Information</b>						
Date:	Monday, August 1, 2022					
Weather:	Overcast 72-76°F					
Wind Direction/Speed:	E @ 3-7 mph					
AKRF Personnel on Site:	Brian Quinn					
AKRF Equipment on Site:	Mini RAE 3000 Photoionization Detector [(PID) x1], TSI Sidepak Aerosol Monitor, CAMP - 10.6 electron Volt (eV) Mini RAE 3000 PID x 2 and TSI 8530 DustTrak II x 2.					
Visitors:	None.					
<b>Contractor Information</b>						
<b>Contracting Company</b>	<b>Main Personnel</b>			<b>Equipment</b>		
Bud North GC LLC	Chris Steinmann			Payloader, Excavator (x2), Mobile Crane, Drill Rig (x2)		
Civetta Cousins JV (Civetta)	Eric Weiberth					
<b>Description and Location of Work Activities Performed</b>						
Civetta continued installing pile cap forms and sheer wall, cutting piles to final elevation, and pouring concrete into the pile caps.						
Civetta excavated and stockpiled soil/ material from WC-09 for pile cap installation.						
<b>Site Soil Disposal Tracking Information</b>						
<b>Destination Facility</b>	<b>Daily Trucks</b>	<b>Total Trucks</b>	<b>Daily Approx. Cubic Yds</b>	<b>Total Approx. Cubic Yds</b>	<b>Total Site Loads</b>	<b>Total Approximate Cubic Yards</b>
Clean Earth Carteret	0	49	0	980	654	13,080
Clean Earth North Jersey	0	153	0	3,060		
Bayshore Management LLC	0	452	0	9,040		
ACUA	-	-	0	0		
-	-	-	0	0		
Total	0	654	0	13,080	654	13,080
<b>CAMP Air Monitoring Results</b>						
<b>CAMP Station</b>	<b>UPWIND</b>			<b>DOWNWIND</b>		
Odors:	None.			None.		
VOC Action Level Exceedance(s):	None.			None.		
Particulate Action Level Exceedance(s):	None.			None.		
Maximum VOC Level (ppm):	0.6530			0.227		
Maximum Particulate Level (mg/m³):	0.0408			0.2577		
Notes: The Downwind Dust Trak recorded an exceedance from 1428 to 1442 due to nearby asphalt paving in the street outside the construction area.						
<b>Additional Information</b>						
Planned Work Activity for Following Day/Week:	Continue off-site disposal of soil and concrete debris, excavation, driving piles, and drilling caissons. Continue with import of clean backfill.					
Comments:						

# Site Map



## LEGEND

- BCP SITE BOUNDARY
- WASTE CLASS GRID
- REMEDIAL EXCAVATION TO 2 FEET BELOW GROUNDWATER (APPROX. 50 FEET BY 75 FEET, UP TO 11 FEET DEEP) FOR REMOVAL OF SOURCE MATERIAL
- REMEDIAL EXCAVATION TO APPROXIMATELY 2 FEET BELOW EXISTING GRADE
- BOTTOM DOCUMENTATION SAMPLE SOURCE AREA REMOVAL
- SIDEWALL DOCUMENTATION SAMPLE SOURCE AREA REMOVAL
- CONFIRMATORY DOCUMENTATION SAMPLE LOCATION



Map Source:  
NYC DCP (NYC Dept. of City Planning) GIS data

## Upwind CAMP Station Data

Mon, 1st of Aug 2022, 0:00:00 – 21:33:41  
(GMT-05:00) Eastern Time (US & Canada)

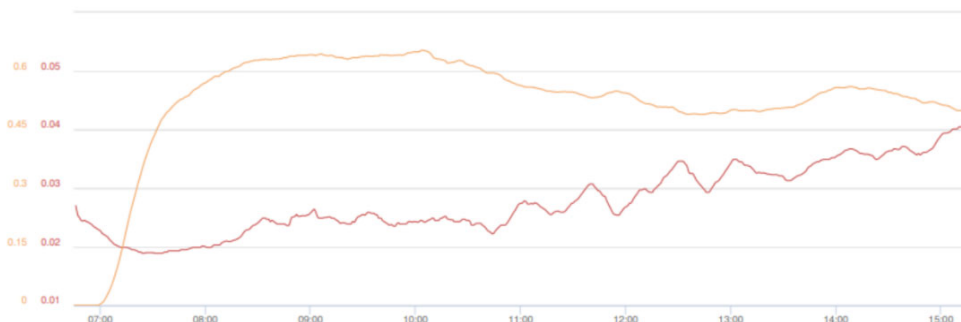

Mass Conc. Total mg/m³ AVG 15m

mg/m³

DustTrak-8530

RS232(C)

MIN	AVG	MAX
0.0189	0.0278	0.0408

VOC ppm AVG 15m

ppm

miniRAE 3000

RS232(A)

MIN	AVG	MAX
0	0.5242	0.653

Name Bud Site UPWIND (FA04921)  
S/N 0B266651  
Description (FA04921)  
Location 202 54th Ave, Long Island City, NY 11101, USA

© Netronix 2022

## Downwind CAMP Station Data

Mon, 1st of Aug 2022, 0:00:00 – 21:33:58  
(GMT-05:00) Eastern Time (US & Canada)

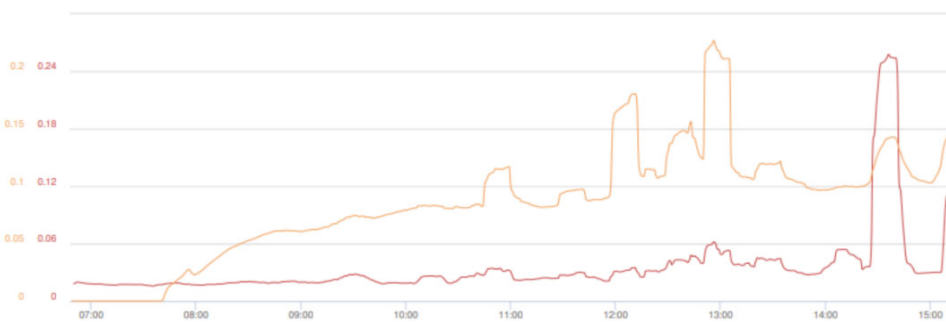

Mass Conc. Total mg/m³ AVG 15m

mg/m³

DustTrak-8530

RS232(C)

MIN	AVG	MAX
0.0156	0.0353	0.2577

VOC ppm AVG 15m

ppm

miniRAE 3000

RS232(A)

MIN	AVG	MAX
0	0.0852	0.2268

Name Bud Site MID (FA04057)  
S/N 0B446167  
Description FA04057  
Location 2 55th Ave, Long Island City, NY 11101, USA

© Netronix 2022



## Site Photographs

Photograph 1 -  
Civetta installs pile  
cap molds in WC-09,  
view facing north.



Photograph 2 -  
Civetta excavates  
soil/ material from  
WC-09, view facing  
south.

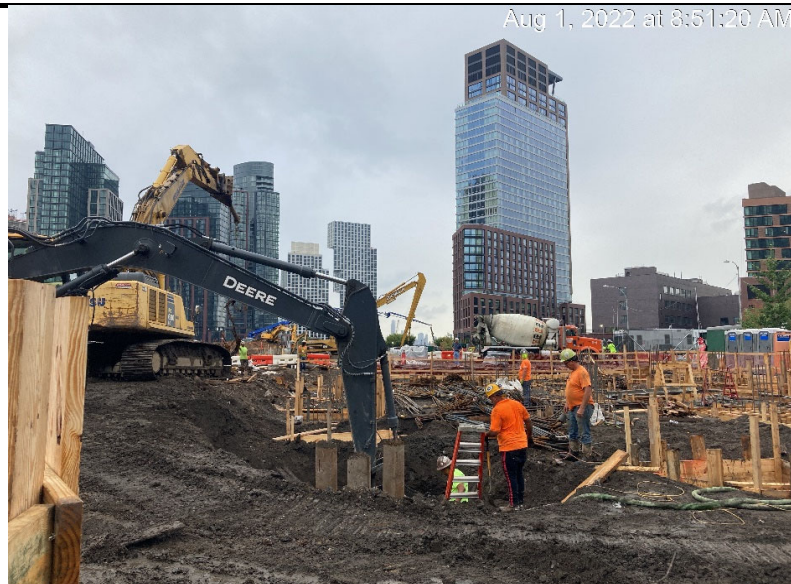

Photograph 3 -  
Civetta pours  
concrete and installs  
rebar forms, view  
facing east.





	<b>Daily Activity Report</b>					
	Newtown Creek Bud Site - North Block					
	2-10 54th Avenue, Long Island City, New York					
	BCP No. C241248					
<b>General Site Information</b>						
Date:	Tuesday, August 2, 2022					
Weather:	Partly Sunny 73-88°F					
Wind Direction/Speed:	SW @ 2-8 mph					
AKRF Personnel on Site:	Brian Quinn					
AKRF Equipment on Site:	Mini RAE 3000 Photoionization Detector [(PID) x1], TSI Sidepak Aerosol Monitor, CAMP - 10.6 electron Volt (eV) Mini RAE 3000 PID x 2 and TSI 8530 DustTrak II x 2.					
Visitors:	None.					
<b>Contractor Information</b>						
<b>Contracting Company</b>	<b>Main Personnel</b>			<b>Equipment</b>		
Bud North GC LLC	Chris Steinmann			None.		
Civetta Cousins JV (Civetta)	Eric Weiberth					
<b>Description and Location of Work Activities Performed</b>						
Civetta continued installing pile cap forms and sheer wall, cutting piles to final elevation, and pouring concrete into the pile caps.						
Civetta imports 30 loads of general fill from IRRC facility in Lyndhurst, NJ.						
Civetta exported 12 loads of soil/material from WC-09 to Bayshore facility in Keasbey, NJ.						
<b>Site Soil Disposal Tracking Information</b>						
<b>Destination Facility</b>	<b>Daily Trucks</b>	<b>Total Trucks</b>	<b>Daily Approx. Cubic Yds</b>	<b>Total Approx. Cubic Yds</b>	<b>Total Site Loads</b>	<b>Total Approximate Cubic Yards</b>
Clean Earth Carteret	0	49	0	980	666	13,320
Clean Earth North Jersey	0	153	0	3,060		
Bayshore Management LLC	12	464	240	9,280		
ACUA	-	-	0	0		
-	-	-	0	0		
Total	12	666	240	13,320	666	13,320
<b>CAMP Air Monitoring Results</b>						
<b>CAMP Station</b>	<b>UPWIND</b>			<b>DOWNWIND</b>		
Odors:	None.			None.		
VOC Action Level Exceedance(s):	None.			None.		
Particulate Action Level Exceedance(s):	None.			None.		
Maximum VOC Level (ppm):	0.9691			0.461		
Maximum Particulate Level (mg/m³):	0.0571			0.0627		
Notes: None						
<b>Additional Information</b>						
Planned Work Activity for Following Day/Week:	Continue off-site disposal of soil and concrete debris, excavation, driving piles, and drilling caissons. Continue with import of clean backfill.					
Comments:						

# Site Map

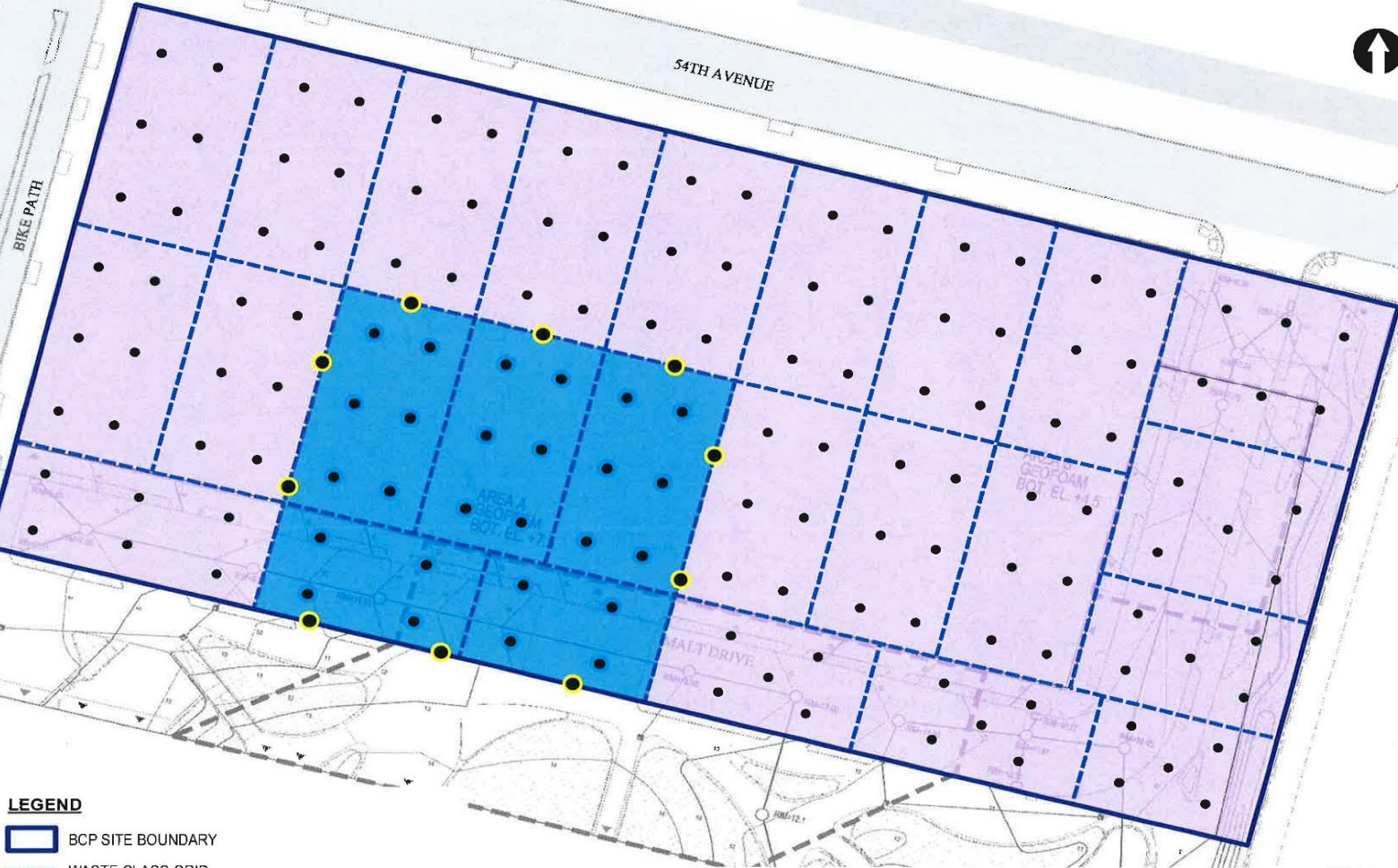

## LEGEND

- BCP SITE BOUNDARY
- WASTE CLASS GRID
- REMEDIAL EXCAVATION TO 2 FEET BELOW GROUNDWATER (APPROX. 50 FEET BY 75 FEET, UP TO 11 FEET DEEP) FOR REMOVAL OF SOURCE MATERIAL
- REMEDIAL EXCAVATION TO APPROXIMATELY 2 FEET BELOW EXISTING GRADE
- BOTTOM DOCUMENTATION SAMPLE SOURCE AREA REMOVAL
- SIDEWALL DOCUMENTATION SAMPLE SOURCE AREA REMOVAL
- CONFIRMATORY DOCUMENTATION SAMPLE LOCATION



Map Source:  
NYC DCP (NYC Dept. of City Planning) GIS data

## Upwind CAMP Station Data

08/02/2022 0:00:39 – 08/03/2022 0:00:00  
(GMT-05:00) Eastern Time (US & Canada)

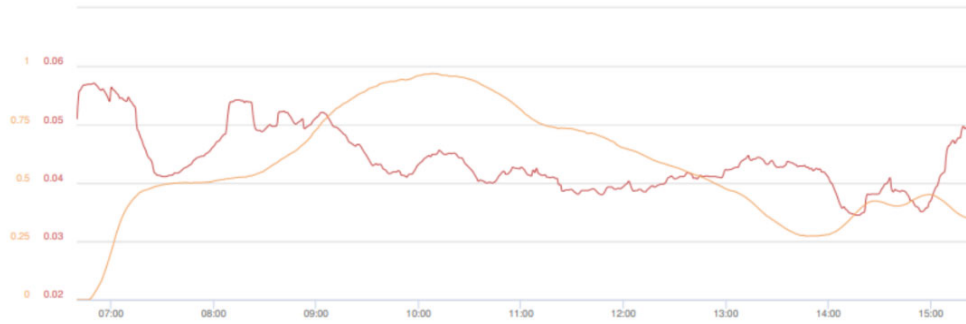

**Mass Conc. Total mg/m³ AVG 15m**  
mg/m³  
DustTrak-8530  
R5232(C)

MIN	AVG	MAX
0.0345	0.0438	0.0571

**VOC ppm AVG 15m** ppm  
miniRAE 3000  
R5232(A)

MIN	AVG	MAX
0	0.5767	0.9691

**Name** Bud Site UPWIND (FA04921)  
**S/N** 0B266651  
**Description** (FA04921)  
**Location** 52-37 2nd St, Queens, NY 11101, USA

© Netronix 2022

## Downwind CAMP Station Data

08/02/2022 0:00:23 – 08/03/2022 0:00:00  
(GMT-05:00) Eastern Time (US & Canada)



**Mass Conc. Total mg/m³ AVG 15m**  
mg/m³  
DustTrak-8530  
R5232(C)

MIN	AVG	MAX
0.0176	0.0317	0.0627

**VOC ppm AVG 15m** ppm  
miniRAE 3000  
R5232(A)

MIN	AVG	MAX
0.0184	0.3296	0.4605

**Name** Bud Site MID (FA04057)  
**S/N** 0B446167  
**Description** FA04057  
**Location** 202 54th Ave, Long Island City, NY 11101, USA

© Netronix 2022



## Site Photographs

Photograph 1 -  
Civetta imports  
general fill from  
IRRC, view facing  
east.



Photograph 2 -  
Civetta exports  
from WC-09, view  
facing south.



Photograph 3 -  
Civetta backfills  
around pile caps,  
view facing east.



	<b>Daily Activity Report</b>					
	Newtown Creek Bud Site - North Block					
	2-10 54th Avenue, Long Island City, New York					
	BCP No. C241248					
<b>General Site Information</b>						
Date:	Wednesday, August 3, 2022					
Weather:	Sunny 72-88°F					
Wind Direction/Speed:	N @ 3-5 mph					
AKRF Personnel on Site:	Brian Quinn					
AKRF Equipment on Site:	Mini RAE 3000 Photoionization Detector [(PID) x1], TSI Sidepak Aerosol Monitor, CAMP - 10.6 electron Volt (eV) Mini RAE 3000 PID x 2 and TSI 8530 DustTrak II x 2.					
Visitors:	None.					
<b>Contractor Information</b>						
<b>Contracting Company</b>	<b>Main Personnel</b>			<b>Equipment</b>		
Bud North GC LLC	Chris Steinmann			Payloader, Excavator (x2), Mobile Crane, Drill Rig (x2)		
Civetta Cousins JV (Civetta)	Eric Weiberth					
<b>Description and Location of Work Activities Performed</b>						
Civetta continued installing pile cap forms and sheer wall, cutting piles to final elevation, and pouring concrete into the pile caps.						
Civetta imports 30 loads of general fill from IRRC facility in Lyndhurst, NJ.						
<b>Site Soil Disposal Tracking Information</b>						
<b>Destination Facility</b>	<b>Daily Trucks</b>	<b>Total Trucks</b>	<b>Daily Approx. Cubic Yds</b>	<b>Total Approx. Cubic Yds</b>	<b>Total Site Loads</b>	<b>Total Approximate Cubic Yards</b>
Clean Earth Carteret	0	49	0	980	666	13,320
Clean Earth North Jersey	0	153	0	3,060		
Bayshore Management LLC	0	464	0	9,280		
ACUA	-	-	0	0		
-	-	-	0	0		
Total	0	666	0	13,320	666	13,320
<b>CAMP Air Monitoring Results</b>						
<b>CAMP Station</b>	<b>UPWIND</b>			<b>DOWNWIND</b>		
Odors:	None.			None.		
VOC Action Level Exceedance(s):	None.			None.		
Particulate Action Level Exceedance(s):	None.			None.		
Maximum VOC Level (ppm):	0.8802			0.203		
Maximum Particulate Level (mg/m³):	0.0527			0.0360		
Notes: None						
<b>Additional Information</b>						
Planned Work Activity for Following Day/Week:	Continue off-site disposal of soil and concrete debris, excavation, driving piles, and drilling caissons. Continue with import of clean backfill.					
Comments:						

# Site Map



## LEGEND

- BCP SITE BOUNDARY
- WASTE CLASS GRID
- REMEDIAL EXCAVATION TO 2 FEET BELOW GROUNDWATER (APPROX. 50 FEET BY 75 FEET, UP TO 11 FEET DEEP) FOR REMOVAL OF SOURCE MATERIAL
- REMEDIAL EXCAVATION TO APPROXIMATELY 2 FEET BELOW EXISTING GRADE
- BOTTOM DOCUMENTATION SAMPLE SOURCE AREA REMOVAL
- SIDEWALL DOCUMENTATION SAMPLE SOURCE AREA REMOVAL
- CONFIRMATORY DOCUMENTATION SAMPLE LOCATION



Map Source:  
NYC DCP (NYC Dept. of City Planning) GIS data



## Upwind CAMP Station Data

08/03/2022 0:00:30 – 08/04/2022 0:00:00  
(GMT-05:00) Eastern Time (US & Canada)



Mass Conc. Total mg/m³ AVG 15m

DustTrak-8530

REG-121(A)

MIN	AVG	MAX
0.0169	0.028	0.0527

VOC ppm AVG 15m ppm

miniRAE 3000

REG-121(A)

MIN	AVG	MAX
0	0.172	0.8802

Name Bud Site UPWIND  
(FA04921)  
S/N 08266651  
Description (FA04921)  
Location 57-28 2nd St, Queens,  
NY 11101, USA

© Netronix 2022

## Downwind CAMP Station Data

08/03/2022 0:00:35 – 08/04/2022 0:00:00  
(GMT-05:00) Eastern Time (US & Canada)



Mass Conc. Total mg/m³ AVG 15m

DustTrak-8530

REG-121(C)

MIN	AVG	MAX
0.0144	0.0232	0.036

VOC ppm AVG 15m ppm

miniRAE 3000

REG-121(A)

MIN	AVG	MAX
0	0.1237	0.2031

Name Bud Site MID (FA04057)  
S/N 08446167  
Description FA04057  
Location 2 55th Ave, Long Island  
City, NY 11101, USA

© Netronix 2022

## Site Photographs

Photograph 1 -  
Civetta imports  
general fill from  
IRRC, view facing  
east.



Photograph 2 -  
Civetta installs rebar  
formwork, view  
facing south.



Photograph 3 -  
Civetta backfills  
around pile caps,  
view facing east.



	<h2 style="text-align: center;">Daily Activity Report</h2>					
	Newtown Creek Bud Site - North Block					
	2-10 54th Avenue, Long Island City, New York					
	BCP No. C241248					
<b>General Site Information</b>						
Date:	Thursday, August 4, 2022					
Weather:	Sunny 77-91°F					
Wind Direction/Speed:	SW @ 2-10 mph					
AKRF Personnel on Site:	Brian Quinn					
AKRF Equipment on Site:	Mini RAE 3000 Photoionization Detector [(PID) x1], TSI Sidepak Aerosol Monitor, CAMP - 10.6 electron Volt (eV) Mini RAE 3000 PID x 2 and TSI 8530 DustTrak II x 2.					
Visitors:	None.					
<b>Contractor Information</b>						
<b>Contracting Company</b>		<b>Main Personnel</b>			<b>Equipment</b>	
Bud North GC LLC		Chris Steinmann			None.  Payloader, Excavator (x2), Mobile Crane, Drill Rig (x2)	
Civetta Cousins JV (Civetta)		Eric Weiberth				
<b>Description and Location of Work Activities Performed</b>						
Civetta continued installing pile cap forms and sheer wall, cutting piles to final elevation, and pouring concrete into the pile caps.						
<b>Site Soil Disposal Tracking Information</b>						
<b>Destination Facility</b>	<b>Daily Trucks</b>	<b>Total Trucks</b>	<b>Daily Approx. Cubic Yds</b>	<b>Total Approx. Cubic Yds</b>	<b>Total Site Loads</b>	<b>Total Approximate Cubic Yards</b>
Clean Earth Carteret	0	49	0	980	666	13,320
Clean Earth North Jersey	0	153	0	3,060		
Bayshore Management LLC	0	464	0	9,280		
ACUA	-	-	0	0		
-	-	-	0	0		
Total	0	666	0	13,320	666	13,320
<b>CAMP Air Monitoring Results</b>						
<b>CAMP Station</b>	<b>UPWIND</b>			<b>DOWNWIND</b>		
Odors:	None.			None.		
VOC Action Level Exceedance(s):	None.			None.		
Particulate Action Level Exceedance(s):	None.			None.		
Maximum VOC Level (ppm):	0.4233			0.000		
Maximum Particulate Level (mg/m³):	0.0645			0.0794		
Notes: None						
<b>Additional Information</b>						
Planned Work Activity for Following Day/Week:	Continue off-site disposal of soil and concrete debris, excavation, driving piles, and drilling caissons. Continue with import of clean backfill.					
Comments:						



# Site Map

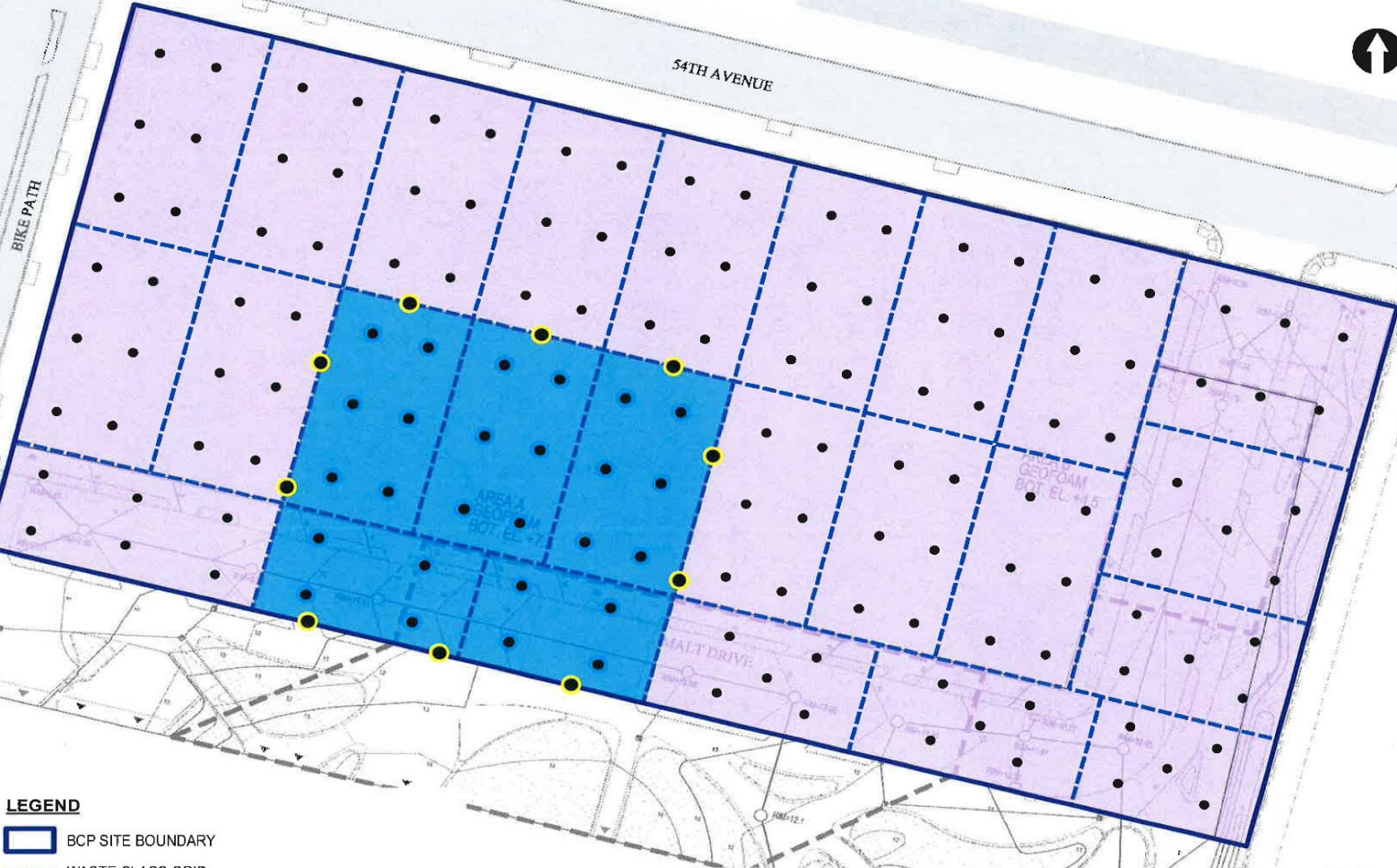

## LEGEND

- BCP SITE BOUNDARY
- WASTE CLASS GRID
- REMEDIAL EXCAVATION TO 2 FEET BELOW GROUNDWATER (APPROX. 50 FEET BY 75 FEET, UP TO 11 FEET DEEP) FOR REMOVAL OF SOURCE MATERIAL
- REMEDIAL EXCAVATION TO APPROXIMATELY 2 FEET BELOW EXISTING GRADE
- BOTTOM DOCUMENTATION SAMPLE SOURCE AREA REMOVAL
- SIDEWALL DOCUMENTATION SAMPLE SOURCE AREA REMOVAL
- CONFIRMATORY DOCUMENTATION SAMPLE LOCATION



Map Source:  
NYC DCP (NYC Dept. of City Planning) GIS data

## Upwind CAMP Station Data

08/04/2022 0:00:26 – 08/05/2022 0:00:00  
(GMT-05:00) Eastern Time (US & Canada)



Mass Conc. Total mg/m³ AVG 15m

(mg/m³)

DustTrak-8530

85232(2)

MIN	AVG	MAX
0.0251	0.035	0.0645

VOC ppm AVG 15m ppm

miniRAE 3000

85232(2)

MIN	AVG	MAX
0	0.2317	0.4233

© Netronix 2022

Name Bud Site MID (FA04057)  
S/N 0B446167  
Description FA04057  
Location 2 55th Ave, Long Island  
City, NY 11101, USA

## Downwind CAMP Station Data

08/04/2022 0:00:46 – 08/05/2022 0:00:00  
(GMT-05:00) Eastern Time (US & Canada)



Mass Conc. Total mg/m³ AVG 15m

(mg/m³)

DustTrak-8530

85232(2)

MIN	AVG	MAX
0.0289	0.0404	0.0794

VOC ppm AVG 15m ppm

miniRAE 3000

85232(2)

MIN	AVG	MAX
0	0	0

© Netronix 2022

Name Bud DOWNWIND  
(FA3254)  
S/N 0B312021  
Description FA03254  
Location 52-37 2nd St, Queens,  
NY 11101, USA



## Site Photographs

Photograph 1 -  
Civetta pours  
concrete in WC-13,  
view facing east.



Photograph 2 -  
Civetta excavates  
material in WC-01,  
view facing south.



Photograph 3 -  
Civetta moves  
equipment and  
installs rebar, view  
facing north.





	<h2 style="text-align: center;">Daily Activity Report</h2>					
	Newtown Creek Bud Site - North Block					
	2-10 54th Avenue, Long Island City, New York BCP No. C241248					
<h3 style="text-align: center;">General Site Information</h3>						
Date:	Friday, August 5, 2022					
Weather:	Partly Sunny 78-91°F					
Wind Direction/Speed:	W @ 3-5 mph					
AKRF Personnel on Site:	Brian Quinn					
AKRF Equipment on Site:	Mini RAE 3000 Photoionization Detector [(PID) x1], TSI Sidepak Aerosol Monitor, CAMP - 10.6 electron Volt (eV) Mini RAE 3000 PID x 2 and TSI 8530 DustTrak II x 2.					
Visitors:	None.					
<h3 style="text-align: center;">Contractor Information</h3>						
<b>Contracting Company</b>		<b>Main Personnel</b>			<b>Equipment</b>	
Bud North GC LLC		Chris Steinmann			None.	
Civetta Cousins JV (Civetta)		Eric Weiberth			Payloader, Excavator (x2), Mobile Crane, Drill Rig (x2)	
<h3 style="text-align: center;">Description and Location of Work Activities Performed</h3>						
Civetta imported 10 loads of 3/4" crushed stone and 2 loads of 2 1/2" crushed stone from Braen Stone in Ringwood, NJ.						
Civetta continued installing pile cap forms and sheer wall, cutting piles to final elevation, and pouring concrete into the pile caps.						
<h3 style="text-align: center;">Site Soil Disposal Tracking Information</h3>						
Destination Facility	Daily Trucks	Total Trucks	Daily Approx. Cubic Yds	Total Approx. Cubic Yds	Total Site Loads	Total Approximate Cubic Yards
Clean Earth Carteret	0	49	0	980	666	13,320
Clean Earth North Jersey	0	153	0	3,060		
Bayshore Management LLC	0	464	0	9,280		
ACUA	-	-	0	0		
-	-	-	0	0		
Total	0	666	0	13,320	666	13,320
<h3 style="text-align: center;">CAMP Air Monitoring Results</h3>						
CAMP Station	UPWIND				DOWNWIND	
Odors:	None.				None.	
VOC Action Level Exceedance(s):	None.				None.	
Particulate Action Level Exceedance(s):	None.				None.	
Maximum VOC Level (ppm):	0.3197				0.000	
Maximum Particulate Level (mg/m³):	0.0888				0.2194	
Notes: The Downwind Dust Trak recorded an exceedance from 1446 to 1456 due to movement of equipment nearby. Civetta enacted dust suppression and the levels quickly subsided.						
<h3 style="text-align: center;">Additional Information</h3>						
Planned Work Activity for Following Day/Week:	Continue off-site disposal of soil and concrete debris, excavation, driving piles, and drilling caissons. Continue with import of clean backfill.					
Comments:						

# Site Map

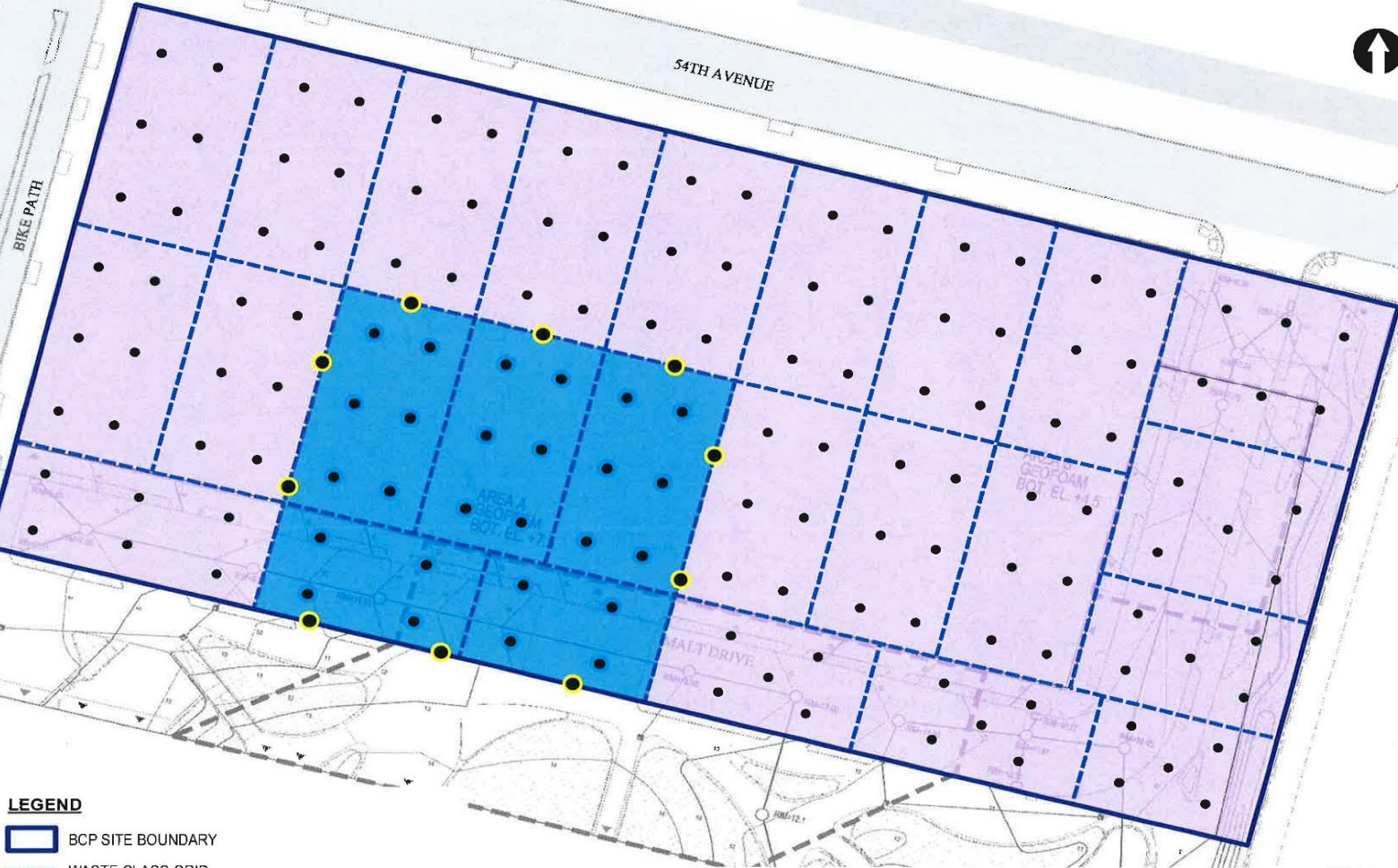

## LEGEND

- BCP SITE BOUNDARY
- WASTE CLASS GRID
- REMEDIAL EXCAVATION TO 2 FEET BELOW GROUNDWATER (APPROX. 50 FEET BY 75 FEET, UP TO 11 FEET DEEP) FOR REMOVAL OF SOURCE MATERIAL
- REMEDIAL EXCAVATION TO APPROXIMATELY 2 FEET BELOW EXISTING GRADE
- BOTTOM DOCUMENTATION SAMPLE SOURCE AREA REMOVAL
- SIDEWALL DOCUMENTATION SAMPLE SOURCE AREA REMOVAL
- CONFIRMATORY DOCUMENTATION SAMPLE LOCATION



Map Source:  
NYC DCP (NYC Dept. of City Planning) GIS data

## Upwind CAMP Station Data

Fri, 5th of Aug 2022, 2:21:00 – 19:21:00  
(GMT-05:00) Eastern Time (US & Canada)



**Mass Conc. Total mg/m³ AVG 15m**  
mg/m³  
DustTrak-8530  
RG232(C)

MIN	AVG	MAX
0.0171	0.0307	0.0888

**VOC ppm AVG 15m** ppm  
miniRAE 3000  
RG232(A)

MIN	AVG	MAX
0	0.1821	0.3197

**Name** Bud Site MID (FA04057)  
**S/N** 0B446167  
**Description** FA04057  
**Location** 2 55th Ave, Long Island  
City, NY 11101, USA

© Netronix 2022

## Downwind CAMP Station Data

Fri, 5th of Aug 2022, 2:27:00 – 19:27:00  
(GMT-05:00) Eastern Time (US & Canada)



**Mass Conc. Total mg/m³ AVG 15m**  
mg/m³  
DustTrak-8530  
RG232(C)

MIN	AVG	MAX
0.0213	0.0378	0.2144

**VOC ppm AVG 15m** ppm  
miniRAE 3000  
RG232(A)

MIN	AVG	MAX
0	0	0

**Name** Bud DOWNWIND  
(FA3254)  
**S/N** 0B312021  
**Description** FA03254  
**Location** 52-37 2nd St, Queens,  
NY 11101, USA

© Netronix 2022



## Site Photographs

Photograph 1 -  
Civetta forms rebar  
view facing south.



Photograph 2 -  
Civetta pours  
concrete for pile  
caps, view facing  
east.



Photograph 3 -  
Civetta imports 3/4"  
crushed stone and  
grades over  
geotextile, view  
facing southeast.

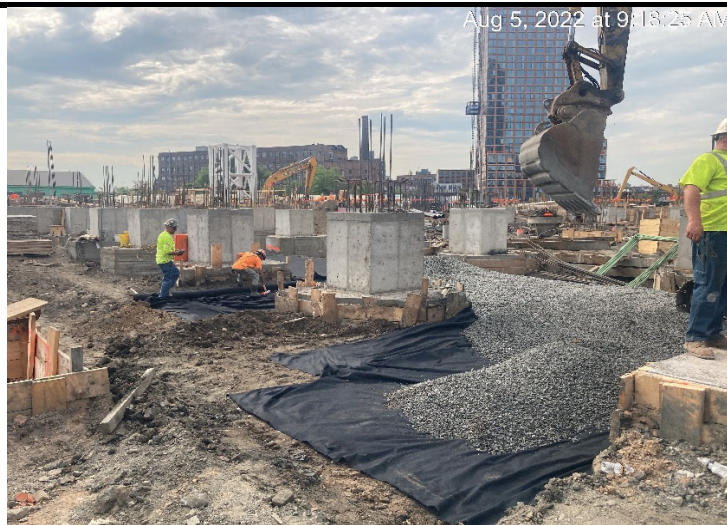



	<h2 style="text-align: center;">Daily Activity Report</h2>					
	Newtown Creek Bud Site - North Block					
	2-10 54th Avenue, Long Island City, New York					
	BCP No. C241248					
<h3 style="text-align: center;">General Site Information</h3>						
Date:	Monday, August 8, 2022					
Weather:	Sunny 83-91°F					
Wind Direction/Speed:	SW @ 5-9 mph					
AKRF Personnel on Site:	Hank Westly					
AKRF Equipment on Site:	Mini RAE 3000 Photoionization Detector [(PID) x1], TSI Sidepak Aerosol Monitor, CAMP - 10.6 electron Volt (eV) Mini RAE 3000 PID x 2 and TSI 8530 DustTrak II x 2.					
Visitors:	None.					
<h3 style="text-align: center;">Contractor Information</h3>						
<b>Contracting Company</b>		<b>Main Personnel</b>			<b>Equipment</b>	
Bud North GC LLC		Chris Steinmann			None.	
Civetta Cousins JV (Civetta)		Eric Weiberth			Payloader, Excavator (x2), Mobile Crane, Drill Rig (x2)	
<h3 style="text-align: center;">Description and Location of Work Activities Performed</h3>						
Civetta imported 8 loads of 3/4" crushed stone from Braen Stone in Ringwood, NJ and 4 loads of 3/4" clean blue stone from IRRC in Lyndhurst, NJ.						
Civetta continued installing pile cap forms and sheer wall, cutting piles to final elevation, and pouring concrete into the pile caps.						
<h3 style="text-align: center;">Site Soil Disposal Tracking Information</h3>						
Destination Facility	Daily Trucks	Total Trucks	Daily Approx. Cubic Yds	Total Approx. Cubic Yds	Total Site Loads	Total Approximate Cubic Yards
Clean Earth Carteret	0	49	0	980	666	13,320
Clean Earth North Jersey	0	153	0	3,060		
Bayshore Management LLC	0	464	0	9,280		
ACUA	-	-	0	0		
-	-	-	0	0		
Total	0	666	0	13,320	666	13,320
<h3 style="text-align: center;">CAMP Air Monitoring Results</h3>						
CAMP Station	UPWIND			DOWNWIND		
Odors:	None.			None.		
VOC Action Level Exceedance(s):	None.			None.		
Particulate Action Level Exceedance(s):	None.			None.		
Maximum VOC Level (ppm):	0.0187			0.000		
Maximum Particulate Level (mg/m³):	0.3427			0.0433		
Notes: None						
<h3 style="text-align: center;">Additional Information</h3>						
Planned Work Activity for Following Day/Week:	Continue off-site disposal of soil and concrete debris, excavation, driving piles, and drilling caissons. Continue with import of clean backfill.					
Comments:						

# Site Map

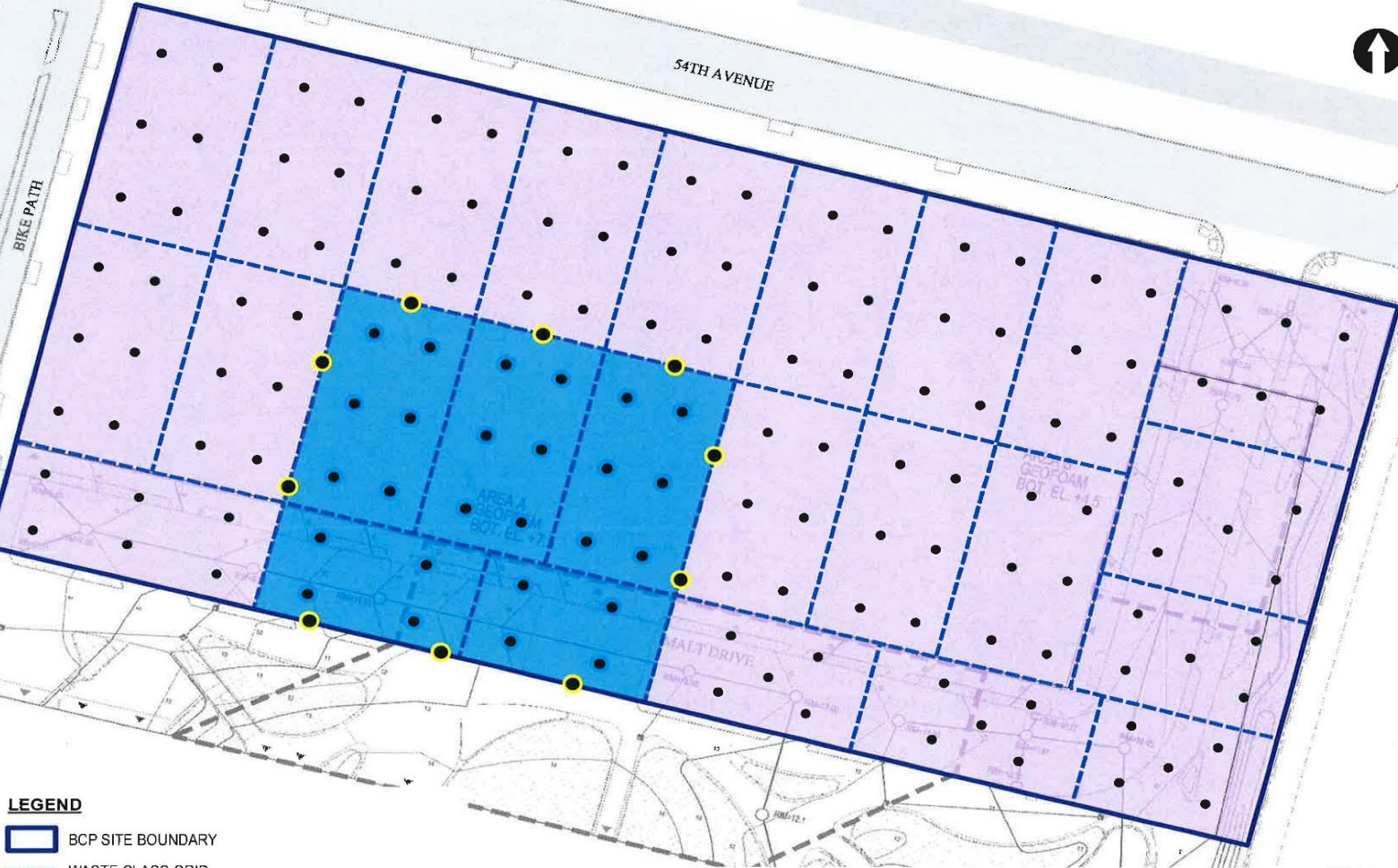

## LEGEND

- BCP SITE BOUNDARY
- WASTE CLASS GRID
- REMEDIAL EXCAVATION TO 2 FEET BELOW GROUNDWATER (APPROX. 50 FEET BY 75 FEET, UP TO 11 FEET DEEP) FOR REMOVAL OF SOURCE MATERIAL
- REMEDIAL EXCAVATION TO APPROXIMATELY 2 FEET BELOW EXISTING GRADE
- BOTTOM DOCUMENTATION SAMPLE SOURCE AREA REMOVAL
- SIDEWALL DOCUMENTATION SAMPLE SOURCE AREA REMOVAL
- CONFIRMATORY DOCUMENTATION SAMPLE LOCATION



Map Source:  
NYC DCP (NYC Dept. of City Planning) GIS data

## Upwind CAMP Station Data

Mon, 8th of Aug 2022, 0:00:00 – 17:56:27  
(GMT-05:00) Eastern Time (US & Canada)

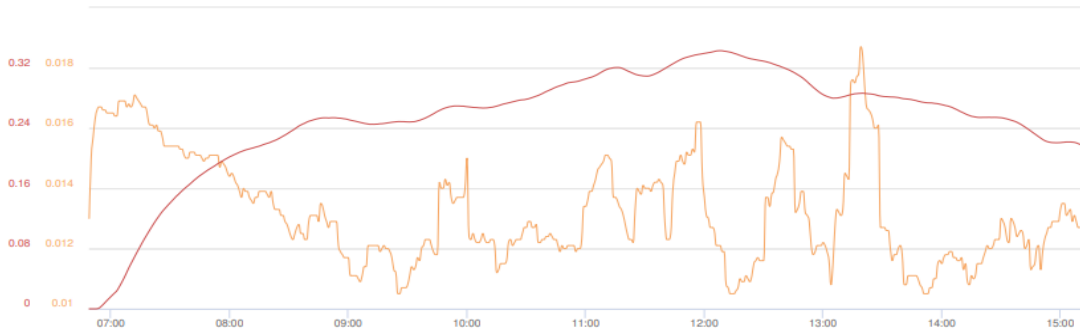

Mass Conc. Total mg/m<sup>3</sup> AVG 15m

mg/m<sup>3</sup>

DustTrak-8530

85232(C)

MIN	AVG	MAX
0.0105	0.0132	0.0187

VOC ppm AVG 15m

ppm

miniRAE 3000

85232(A)

MIN	AVG	MAX
0	0.2517	0.3427

Name Bud Site MID (FA04057)  
S/N 0B446167  
Description FA04057  
Location 2 55th Ave, Long Island  
City, NY 11101, USA

© Netronix 2022

## Downwind CAMP Station Data

Mon, 8th of Aug 2022, 0:00:00 – 17:59:35  
(GMT-05:00) Eastern Time (US & Canada)



Mass Conc. Total mg/m<sup>3</sup> AVG 15m

mg/m<sup>3</sup>

DustTrak-8530

85232(C)

MIN	AVG	MAX
0.0143	0.0189	0.0433

VOC ppm AVG 15m

ppm

miniRAE 3000

85232(A)

MIN	AVG	MAX
0	0	0

Name Bud DOWNWIND  
(FA3254)  
S/N 0B312021  
Description FA03254  
Location 202 54th Ave, Long  
Island City, NY 11101,  
USA

© Netronix 2022



## Site Photographs

Photograph 1 -  
Civetta places foam  
blocks in WC-6.  
View facing  
northeast.



Photograph 2 -  
Civetta pours  
concrete for pile  
caps, view facing  
north.



Photograph 3 -  
Civetta imports 3/4"  
crushed stone, view  
facing northwest.





	<h2 style="text-align: center;">Daily Activity Report</h2>					
	Newtown Creek Bud Site - North Block					
	2-10 54th Avenue, Long Island City, New York					
	BCP No. C241248					
<h3 style="text-align: center;">General Site Information</h3>						
Date:	Monday, August 9, 2022					
Weather:	Sunny 84-95°F					
Wind Direction/Speed:	SW @ 5-9 mph					
AKRF Personnel on Site:	Hank Westly					
AKRF Equipment on Site:	Mini RAE 3000 Photoionization Detector [(PID) x1], TSI Sidepak Aerosol Monitor, CAMP - 10.6 electron Volt (eV) Mini RAE 3000 PID x 2 and TSI 8530 DustTrak II x 2.					
Visitors:	None.					
<h3 style="text-align: center;">Contractor Information</h3>						
<b>Contracting Company</b>		<b>Main Personnel</b>			<b>Equipment</b>	
Bud North GC LLC		Chris Steinmann			None.	
Civetta Cousins JV (Civetta)		Eric Weiberth			Payloader, Excavator (x2), Mobile Crane, Drill Rig (x2)	
<h3 style="text-align: center;">Description and Location of Work Activities Performed</h3>						
No imports or exports for the day. Civetta continued installing pile cap forms and sheer wall, cutting piles to final elevation, and pouring concrete into the pile caps.						
<h3 style="text-align: center;">Site Soil Disposal Tracking Information</h3>						
Destination Facility	Daily Trucks	Total Trucks	Daily Approx. Cubic Yds	Total Approx. Cubic Yds	Total Site Loads	Total Approximate Cubic Yards
Clean Earth Carteret	0	49	0	980	666	13,320
Clean Earth North Jersey	0	153	0	3,060		
Bayshore Management LLC	0	464	0	9,280		
ACUA	-	-	0	0		
-	-	-	0	0		
Total	0	666	0	13,320	666	13,320
<h3 style="text-align: center;">CAMP Air Monitoring Results</h3>						
CAMP Station	UPWIND			DOWNWIND		
Odors:	None.			None.		
VOC Action Level Exceedance(s):	None.			None.		
Particulate Action Level Exceedance(s):	None.			None.		
Maximum VOC Level (ppm):	0.3035			0.000		
Maximum Particulate Level (mg/m³):	0.079			0.0710		
Notes: PID in downwind CAMP station malfunctioned and stopped reporting. Supplying company was contated and new PID will be delivered 8/10.						
<h3 style="text-align: center;">Additional Information</h3>						
Planned Work Activity for Following Day/Week:	Continue off-site disposal of soil and concrete debris, excavation, driving piles, and drilling caissons. Continue with import of clean backfill.					
Comments:						

# Site Map



## LEGEND

- BCP SITE BOUNDARY
- WASTE CLASS GRID
- REMEDIAL EXCAVATION TO 2 FEET BELOW GROUNDWATER (APPROX. 50 FEET BY 75 FEET, UP TO 11 FEET DEEP) FOR REMOVAL OF SOURCE MATERIAL
- REMEDIAL EXCAVATION TO APPROXIMATELY 2 FEET BELOW EXISTING GRADE
- BOTTOM DOCUMENTATION SAMPLE SOURCE AREA REMOVAL
- SIDEWALL DOCUMENTATION SAMPLE SOURCE AREA REMOVAL
- CONFIRMATORY DOCUMENTATION SAMPLE LOCATION



Map Source:  
NYC DCP (NYC Dept. of City Planning) GIS data

## Upwind CAMP Station Data

Tue, 9th of Aug 2022, 0:00:00 – 19:34:34  
(GMT-05:00) Eastern Time (US & Canada)

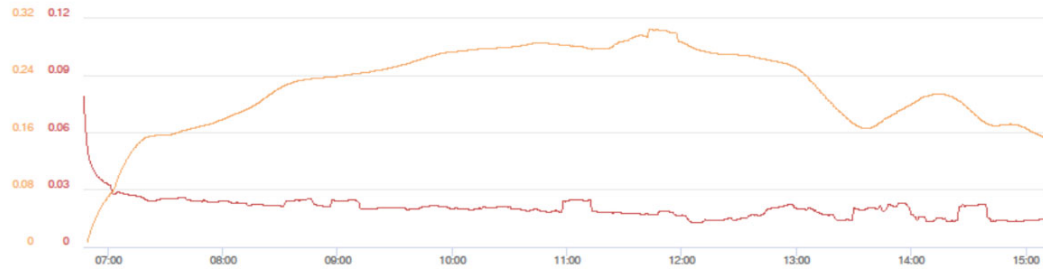

Mass Conc. Total mg/m³ AVG 15m  
mg/m³  
DustTrak-8530  
RS232(C)

MIN	AVG	MAX
0.0127	0.0206	0.079

VOC ppm AVG 15m ppm  
miniRAE 3000  
RS232(A)

MIN	AVG	MAX
0.007	0.2238	0.3035

© Netronix 2022

Name Bud Site MID (FA04057)  
S/N 0B446167  
Description FA04057  
Location 2 55th Ave, Long Island  
City, NY 11101, USA

## Downwind CAMP Station Data

Tue, 9th of Aug 2022, 0:00:00 – 19:36:35  
(GMT-05:00) Eastern Time (US & Canada)



Mass Conc. Total mg/m³ AVG 15m  
mg/m³  
DustTrak-8530  
RS232(C)

MIN	AVG	MAX
0.0174	0.0282	0.071

VOC ppm AVG 15m ppm  
miniRAE 3000  
RS232(A)

MIN	AVG	MAX
0	0	0

© Netronix 2022

Name Bud DOWNWIND  
(FA3254)  
S/N 0B312021  
Description FA03254  
Location 52-37 2nd St, Queens,  
NY 11101, USA



## Site Photographs

Photograph 1 -  
Styrofoam blocks  
installed in WC-05,  
WC-06. View facing  
West.



Photograph 2 -  
Civetta inserts pile  
cap forms WC-02.  
View facing  
southeast.



Photograph 3 -  
Civetta crushes  
brick WC-10. View  
facing southeast.





	<h2 style="text-align: center;">Daily Activity Report</h2>					
	Newtown Creek Bud Site - North Block					
	2-10 54th Avenue, Long Island City, New York					
	BCP No. C241248					
<h3 style="text-align: center;">General Site Information</h3>						
Date:	Monday, August 10, 2022					
Weather:	Partly Cloudy 76-84°F					
Wind Direction/Speed:	NE @ 5-9 mph					
AKRF Personnel on Site:	Hank Westly					
AKRF Equipment on Site:	Mini RAE 3000 Photoionization Detector [(PID) x1], TSI Sidepak Aerosol Monitor, CAMP - 10.6 electron Volt (eV) Mini RAE 3000 PID x 2 and TSI 8530 DustTrak II x 2.					
Visitors:	None.					
<h3 style="text-align: center;">Contractor Information</h3>						
Contracting Company		Main Personnel			Equipment	
Bud North GC LLC		Chris Steinmann			None.  Payloader, Excavator (x2), Mobile Crane, Drill Rig (x2)	
Civetta Cousins JV (Civetta)		Eric Weiberth				
<h3 style="text-align: center;">Description and Location of Work Activities Performed</h3>						
Civetta imported 12 loads of general fill from IRCC Lyndhurst, and exported 6 loads to CENJ from WC-01 (0'-3.5').						
Civetta continued installing pile cap forms and sheer wall, cutting piles to final elevation, and pouring concrete into the pile caps.						
<h3 style="text-align: center;">Site Soil Disposal Tracking Information</h3>						
Destination Facility	Daily Trucks	Total Trucks	Daily Approx. Cubic Yds	Total Approx. Cubic Yds	Total Site Loads	Total Approximate Cubic Yards
Clean Earth Carteret	0	49	0	980	672	13,440
Clean Earth North Jersey	6	159	120	3,180		
Bayshore Management LLC	0	464	0	9,280		
ACUA	-	-	0	0		
-	-	-	0	0		
Total	6	672	120	13,440	672	13,440
<h3 style="text-align: center;">CAMP Air Monitoring Results</h3>						
CAMP Station	UPWIND			DOWNWIND		
Odors:	None.			None.		
VOC Action Level Exceedance(s):	None.			None.		
Particulate Action Level Exceedance(s):	None.			None.		
Maximum VOC Level (ppm):	0.00			0.559		
Maximum Particulate Level (mg/m³):	0.0389			0.0489		
Notes: None.						
<h3 style="text-align: center;">Additional Information</h3>						
Planned Work Activity for Following Day/Week:	Continue off-site disposal of soil and concrete debris, excavation, driving piles, and drilling caissons. Continue with import of clean backfill.					
Comments:						

# Site Map



## LEGEND

- BCP SITE BOUNDARY
- WASTE CLASS GRID
- REMEDIAL EXCAVATION TO 2 FEET BELOW GROUNDWATER (APPROX. 50 FEET BY 75 FEET, UP TO 11 FEET DEEP) FOR REMOVAL OF SOURCE MATERIAL
- REMEDIAL EXCAVATION TO APPROXIMATELY 2 FEET BELOW EXISTING GRADE
- BOTTOM DOCUMENTATION SAMPLE SOURCE AREA REMOVAL
- SIDEWALL DOCUMENTATION SAMPLE SOURCE AREA REMOVAL
- CONFIRMATORY DOCUMENTATION SAMPLE LOCATION



Map Source:  
NYC DCP (NYC Dept. of City Planning) GIS data

## Upwind CAMP Station Data

Wed, 10th of Aug 2022, 0:00:00 – 19:40:10  
(GMT-05:00) Eastern Time (US & Canada)



© Netronix 2022

Name Bud Site UPWIND  
(FA04921)  
S/N 0B266651  
Description (FA04921)  
Location 52-37 2nd St, Queens,  
NY 11101, USA

## Downwind CAMP Station Data

Wed, 10th of Aug 2022, 0:00:00 – 19:41:24  
(GMT-05:00) Eastern Time (US & Canada)



© Netronix 2022

Name Bud Site MID (FA04057)  
S/N 0B446167  
Description FA04057  
Location 2 55th Ave, Long Island  
City, NY 11101, USA



## Site Photographs

Photograph 1 -  
Civetta preparing to  
pour concrete. View  
facing southeast.



Photograph 2 -  
General fill graded  
over WC-07, WC-08.  
View facing east.



Photograph 3 -  
Import of General  
Fill from IRRC to WC-  
07 View facing  
northeast.



	<h2 style="text-align: center;">Daily Activity Report</h2>					
	Newtown Creek Bud Site - North Block					
	2-10 54th Avenue, Long Island City, New York					
	BCP No. C241248					
<h3 style="text-align: center;">General Site Information</h3>						
Date:	Monday, August 15, 2022					
Weather:	Partly Clear 66-82°F					
Wind Direction/Speed:	SE @ 7 mph					
AKRF Personnel on Site:	Hank Westly					
AKRF Equipment on Site:	Mini RAE 3000 Photoionization Detector [(PID) x1], TSI Sidepak Aerosol Monitor, CAMP - 10.6 electron Volt (eV) Mini RAE 3000 PID x 2 and TSI 8530 DustTrak II x 2.					
	None.					
<h3 style="text-align: center;">Contractor Information</h3>						
Contracting Company		Main Personnel			Equipment	
Bud North GC LLC		Chris Steinmann			None.	
Civetta Cousins JV (Civetta)		Eric Weiberth			Payloader, Track loader, Excavator (x6), Mobile Crane	
<h3 style="text-align: center;">Description and Location of Work Activities Performed</h3>						
Civetta imported 3 loads of 3/4" crushed stone from IRCC to WC-WC-10, and imported 3 loads of general fill from IRCC to WC-25.						
Civetta continued installing pile cap forms and sheer wall, cutting piles to final elevation, pouring concrete into the pile caps, and installing SSDS.						
<h3 style="text-align: center;">Site Soil Disposal Tracking Information</h3>						
Destination Facility	Daily Trucks	Total Trucks	Daily Approx. Cubic Yds	Total Approx. Cubic Yds	Total Site Loads	Total Approximate Cubic Yards
Clean Earth Carteret	0	49	0	980	684	13,680
Clean Earth North Jersey	0	159	0	3,180		
Bayshore Management LLC	0	476	0	9,520		
ACUA	-	-	0	0		
-	-	-	0	0		
Total	0	684	0	13,680	684	13,680
<h3 style="text-align: center;">CAMP Air Monitoring Results</h3>						
CAMP Station	UPWIND			DOWNWIND		
Odors:	None.			None.		
VOC Action Level Exceedance(s):	None.			None.		
Particulate Action Level Exceedance(s):	None.			None.		
Maximum VOC Level (ppm):	0.7639			1.1225		
Maximum Particulate Level (mg/m³):	0.077			0.106		
Notes: None.						
<h3 style="text-align: center;">Additional Information</h3>						
Planned Work Activity for Following Day/Week:	Continue off-site disposal of soil and concrete debris, excavation, installation of SSDS. Continue with import of clean backfill and 3/4" stone.					
Comments:						



# Site Map



## LEGEND

- BCP SITE BOUNDARY
- WASTE CLASS GRID
- REMEDIAL EXCAVATION TO 2 FEET BELOW GROUNDWATER (APPROX. 50 FEET BY 75 FEET, UP TO 11 FEET DEEP) FOR REMOVAL OF SOURCE MATERIAL
- REMEDIAL EXCAVATION TO APPROXIMATELY 2 FEET BELOW EXISTING GRADE
- BOTTOM DOCUMENTATION SAMPLE SOURCE AREA REMOVAL
- SIDEWALL DOCUMENTATION SAMPLE SOURCE AREA REMOVAL
- CONFIRMATORY DOCUMENTATION SAMPLE LOCATION



Map Source:  
NYC DCP (NYC Dept. of City Planning) GIS data



## Upwind CAMP Station Data

Mon, 15th of Aug 2022, 0:00:00 – 16:35:53  
(GMT-05:00) Eastern Time (US & Canada)



Mass Conc. Total mg/m³ AVG 15m

DustTrak 8530

RS232(G)

MIN	AVG	MAX
0.0055	0.0195	0.077

VOC ppm AVG 15m

miniRAE 3000

RS232(G)

MIN	AVG	MAX
0	0.4658	0.7639

© Netronix 2022

Name Bud Site MID (FA04057)  
S/N 0B446167  
Description FA04057  
Location 2 55th Ave, Long Island  
City, NY 11101, USA

## Downwind CAMP Station Data

Mon, 15th of Aug 2022, 0:00:00 – 16:45:39  
(GMT-05:00) Eastern Time (US & Canada)



Mass Conc. Total mg/m³ AVG 15m

DustTrak 8530

RS232(G)

MIN	AVG	MAX
0.0093	0.0265	0.1055

VOC ppm AVG 15m

miniRAE 3000

RS232(G)

MIN	AVG	MAX
0	0.3104	1.1225

© Netronix 2022

Name Bud DOWNWIND  
(FA3254)  
S/N 0B312021  
Description FA03254  
Location 202 54th Ave, Long  
Island City, NY 11101,  
USA

## Site Photographs

Photograph 1 -  
Civetta doing rebar  
work in WC-10.  
View facing  
northwest.



Photograph 2 -  
Civetta importing  
3/4" stone to WC-  
10. View facing  
south.



Photograph 3 -  
Instillation of SSDS  
system in WC-08.  
View facing east.

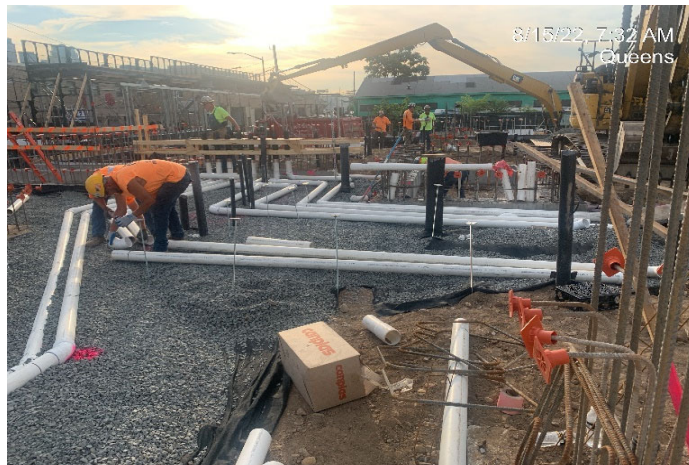

	<h2 style="text-align: center;">Daily Activity Report</h2>					
	Newtown Creek Bud Site - North Block					
	2-10 54th Avenue, Long Island City, New York					
	BCP No. C241248					
<h3 style="text-align: center;">General Site Information</h3>						
Date:	Tuesday, August 16, 2022					
Weather:	Partly Clear 66-81°F					
Wind Direction/Speed:	NE @ 7 mph					
AKRF Personnel on Site:	Hank Westly					
AKRF Equipment on Site:	Mini RAE 3000 Photoionization Detector [(PID) x1], TSI Sidepak Aerosol Monitor, CAMP - 10.6 electron Volt (eV) Mini RAE 3000 PID x 2 and TSI 8530 DustTrak II x 2.					
	None.					
<h3 style="text-align: center;">Contractor Information</h3>						
Contracting Company		Main Personnel			Equipment	
Bud North GC LLC		Chris Steinmann			None.	
Civetta Cousins JV (Civetta)		Eric Weiberth			Payloader, Track loader, Excavator (x6), Mobile Crane	
<h3 style="text-align: center;">Description and Location of Work Activities Performed</h3>						
Civetta imported 6 loads of 3/4" crushed stone from Braen Stone's Haledon Quarry to WC-24 and WC-10, and imported 11 loads of general fill from IRCC to WC-05.						
Civetta continued installing pile cap forms and sheer wall, cutting piles to final elevation, pouring concrete into the pile caps, and installing SSDS.						
<h3 style="text-align: center;">Site Soil Disposal Tracking Information</h3>						
Destination Facility	Daily Trucks	Total Trucks	Daily Approx. Cubic Yds	Total Approx. Cubic Yds	Total Site Loads	Total Approximate Cubic Yards
Clean Earth Carteret	0	49	0	980	684	13,680
Clean Earth North Jersey	0	159	0	3,180		
Bayshore Management LLC	0	476	0	9,520		
ACUA	-	-	0	0		
-	-	-	0	0		
Total	0	684	0	13,680	684	13,680
<h3 style="text-align: center;">CAMP Air Monitoring Results</h3>						
CAMP Station	UPWIND			DOWNWIND		
Odors:	None.			None.		
VOC Action Level Exceedance(s):	None.			None.		
Particulate Action Level Exceedance(s):	None.			None.		
Maximum VOC Level (ppm):	0.6295			0.4936		
Maximum Particulate Level (mg/m³):	0.1786			0.1386		
Notes: There was an exceedence of the 0.15mg/m³ 15 min avg action level from 13:48 to 14:53. This was caused by a load of gravel being dumped near the CAMP station. The activity was stopped and no other exceedences were reproted.						
<h3 style="text-align: center;">Additional Information</h3>						
Planned Work Activity for Following Day/Week:	Continue off-site disposal of soil and concrete debris, excavation, installation of SSDS. Continue with import of clean backfill and 3/4" stone.					
Comments:						



# Site Map

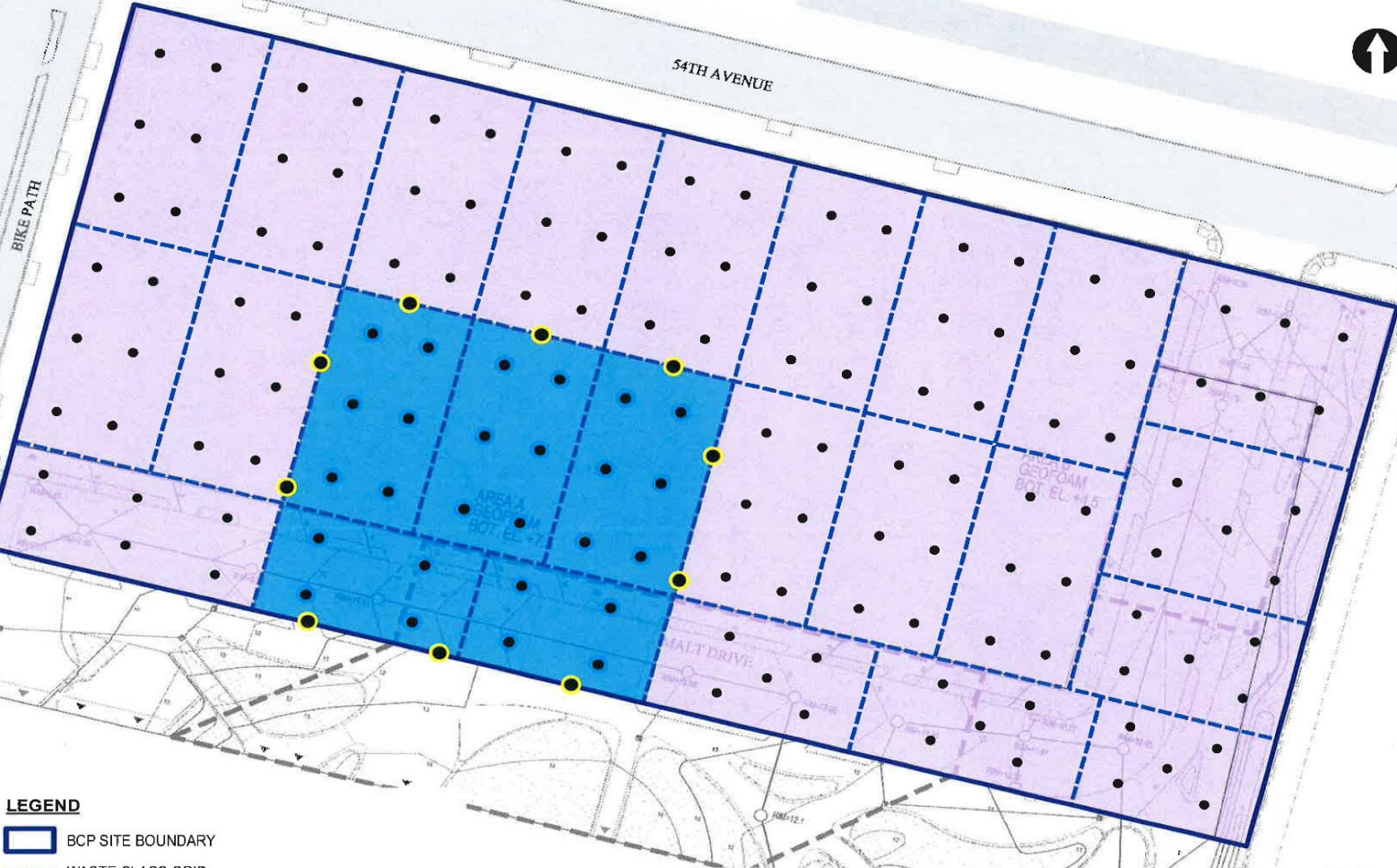

## LEGEND

- BCP SITE BOUNDARY
- WASTE CLASS GRID
- REMEDIAL EXCAVATION TO 2 FEET BELOW GROUNDWATER (APPROX. 50 FEET BY 75 FEET, UP TO 11 FEET DEEP) FOR REMOVAL OF SOURCE MATERIAL
- REMEDIAL EXCAVATION TO APPROXIMATELY 2 FEET BELOW EXISTING GRADE
- BOTTOM DOCUMENTATION SAMPLE SOURCE AREA REMOVAL
- SIDEWALL DOCUMENTATION SAMPLE SOURCE AREA REMOVAL
- CONFIRMATORY DOCUMENTATION SAMPLE LOCATION



Map Source:  
NYC DCP (NYC Dept. of City Planning) GIS data

## Upwind CAMP Station Data

Tue, 16th of Aug 2022, 0:00:00 – 17:51:38  
(GMT-05:00) Eastern Time (US & Canada)



Mass Conc. Total mg/m³ AVG 15m

mg/m³

DustTrak-8530

85337(C)

MIN

0.0193

AVG

0.0454

MAX

0.1786

VOC ppm AVG 15m ppm

ppm

miniRAE 3000

85222(A)

MIN

0

AVG

0

MAX

0.6295

Name Bud Site UPWIND

(FA04921)

S/N 0B266651

Description (FA04921)

Location 202 54th Ave, Long  
Island City, NY 11101,  
USA

© Netronix 2022

## Downwind CAMP Station Data

Tue, 16th of Aug 2022, 0:00:00 – 17:53:53  
(GMT-05:00) Eastern Time (US & Canada)



Mass Conc. Total mg/m³ AVG 15m

mg/m³

DustTrak-8530

85222(C)

MIN

0.0082

AVG

0.0369

MAX

0.1386

VOC ppm AVG 15m ppm

ppm

miniRAE 3000

85222(A)

MIN

0

AVG

0.3069

MAX

0.4936

Name Bud Site MID (FA04057)

S/N 0B446167

Description FA04057

Location 2 55th Ave, Long Island  
City, NY 11101, USA

© Netronix 2022



## Site Photographs

Photograph 1 -  
Civetta importing  
general fill to WC-  
05.



Photograph 2 -  
Civetta laying SSDS  
pipe in WC-09.



Photograph 3 -  
Excavation around  
piles in WC-11.

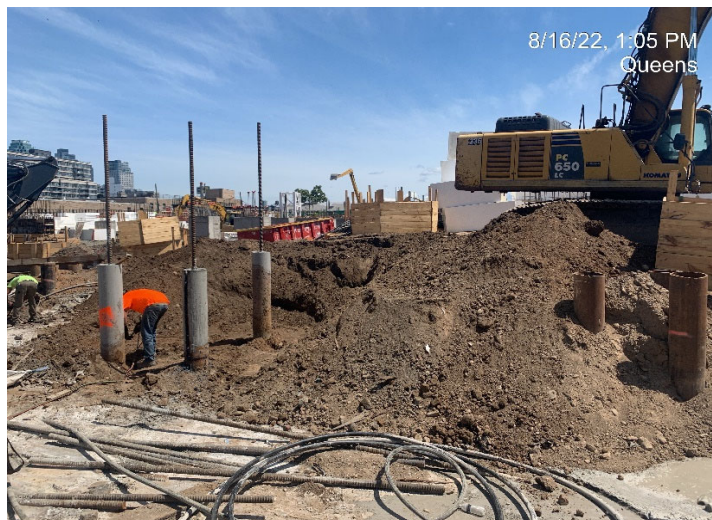



		<b>Daily Activity Report</b>					
		Newtown Creek Bud Site - North Block					
		2-10 54th Avenue, Long Island City, New York					
		BCP No. C241248					
<b>General Site Information</b>							
Date:		Wednesday, August 17, 2022					
Weather:		Partly Clear 64-71°F					
Wind Direction/Speed:		N @ 4-8 mph					
AKRF Personnel on Site:		Hank Westly					
AKRF Equipment on Site:		Mini RAE 3000 Photoionization Detector [(PID) x1], TSI Sidepak Aerosol Monitor, CAMP - 10.6 electron Volt (eV) Mini RAE 3000 PID x 2 and TSI 8530 DustTrak II x 2.					
		None.					
<b>Contractor Information</b>							
<b>Contracting Company</b>		<b>Main Personnel</b>			<b>Equipment</b>		
Bud North GC LLC		Chris Steinmann			None.		
Civetta Cousins JV (Civetta)		Eric Weiberth					
<b>Description and Location of Work Activities Performed</b>							
Civetta imported 2 loads of 3/4" crushed stone from Braen Stone's Haledon Quarry and 7 loads of 3/4" clean blue stone from IRRC to WC-24, WC-05, WC-06 and WC-10, and imported 3 loads of 1.5" from IRCC to WC-17, WC-24.							
Civetta continued installing pile cap forms and sheer wall, cutting piles to final elevation, pouring concrete into the pile caps, and installing SSDS.							
<b>Site Soil Disposal Tracking Information</b>							
<b>Destination Facility</b>	<b>Daily Trucks</b>	<b>Total Trucks</b>	<b>Daily Approx. Cubic Yds</b>	<b>Total Approx. Cubic Yds</b>	<b>Total Site Loads</b>	<b>Total Approximate Cubic Yards</b>	
Clean Earth Carteret	0	49	0	980	684	13,680	
Clean Earth North Jersey	0	159	0	3,180			
Bayshore Management LLC	0	476	0	9,520			
ACUA	-	-	0	0			
-	-	-	0	0			
Total	0	684	0	13,680	684	13,680	
<b>CAMP Air Monitoring Results</b>							
<b>CAMP Station</b>	<b>UPWIND</b>				<b>DOWNWIND</b>		
Odors:	None.				None.		
VOC Action Level Exceedance(s):	None.				None.		
Particulate Action Level Exceedance(s):	None.				None.		
Maximum VOC Level (ppm):	0.6295				0.8626		
Maximum Particulate Level (mg/m³):	0.1786				0.0854		
Notes: The camp stations were shut down from approximatly 11:00-12:00 due to rain.							
<b>Additional Information</b>							
Planned Work Activity for Following Day/Week:	Continue off-site disposal of soil and concrete debris, excavation, installation of SSDS. Continue with import of clean backfill and 3/4" stone.						
Comments:							

# Site Map



## LEGEND

- BCP SITE BOUNDARY
- WASTE CLASS GRID
- REMEDIAL EXCAVATION TO 2 FEET BELOW GROUNDWATER (APPROX. 50 FEET BY 75 FEET, UP TO 11 FEET DEEP) FOR REMOVAL OF SOURCE MATERIAL
- REMEDIAL EXCAVATION TO APPROXIMATELY 2 FEET BELOW EXISTING GRADE
- BOTTOM DOCUMENTATION SAMPLE SOURCE AREA REMOVAL
- SIDEWALL DOCUMENTATION SAMPLE SOURCE AREA REMOVAL
- CONFIMATORY DOCUMENTATION SAMPLE LOCATION



Map Source:  
NYCDOCP (NYC Dept. of City Planning) GIS data

## Upwind CAMP Station Data

Wed, 17th of Aug 2022, 0:00:00 – 19:57:36  
(GMT-05:00) Eastern Time (US & Canada)



Mass Conc. Total mg/m³ AVG 15m  
mg/m³  
DustTrak-8530  
RS2232(G)

MIN	AVG	MAX
0.0157	0.0307	0.0489

VOC ppm AVG 15m ppm  
miniRAE 3000  
RS221(G)

MIN	AVG	MAX
0	1	0.842

Name Bud Site UPWIND  
(FA04921)  
S/N 0B266651  
Description (FA04921)  
Location 52-37 2nd St, Queens,  
NY 11101, USA

© Netronix 2022

## Downwind CAMP Station Data

Wed, 17th of Aug 2022, 0:00:00 – 19:59:03  
(GMT-05:00) Eastern Time (US & Canada)



Mass Conc. Total mg/m³ AVG 15m  
mg/m³  
DustTrak-8530  
RS232(G)

MIN	AVG	MAX
0.0083	0.0224	0.0854

VOC ppm AVG 15m ppm  
miniRAE 3000  
RS232(G)

MIN	AVG	MAX
0	0.4695	0.8626

Name Bud Site MID (FA04057)  
S/N 0B446167  
Description FA04057  
Location 2 55th Ave, Long Island  
City, NY 11101, USA

© Netronix 2022



## Site Photographs

Photograph 1 -  
Concrete poured in  
WC-11. View facing  
Northwest.



Photograph 2 -  
Civetta importing  
3/4" stone to WC-  
10. View Facing  
northwest.

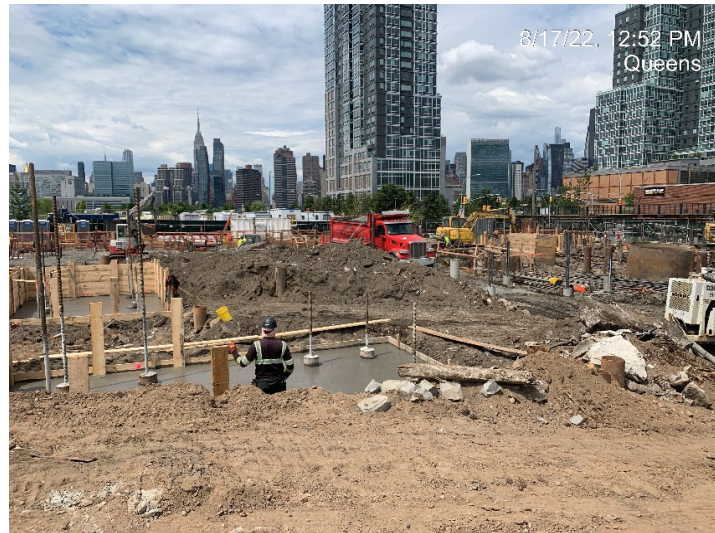

Photograph 3 - SSDS  
install in WC-08.  
View facing west.



		<h2 style="text-align: center;">Daily Activity Report</h2>					
		Newtown Creek Bud Site - North Block					
		2-10 54th Avenue, Long Island City, New York					
		BCP No. C241248					
<h3 style="text-align: center;">General Site Information</h3>							
Date:		Wednesday, August 18, 2022					
Weather:		Partly Clear 67-86 °F					
Wind Direction/Speed:		NW @ 5 mph					
AKRF Personnel on Site:		Hank Westly					
AKRF Equipment on Site:		Mini RAE 3000 Photoionization Detector [(PID) x1], TSI Sidepak Aerosol Monitor, CAMP - 10.6 electron Volt (eV) Mini RAE 3000 PID x 2 and TSI 8530 DustTrak II x 2.					
		None.					
<h3 style="text-align: center;">Contractor Information</h3>							
Contracting Company		Main Personnel			Equipment		
Bud North GC LLC		Chris Steinmann			None.		
Civetta Cousins JV (Civetta)		Eric Weiberth					
<h3 style="text-align: center;">Description and Location of Work Activities Performed</h3>							
Civetta imported 11 loads of 3/4" crushed stone from Braen Stone's Haledon Quarry and 1 load of 3/4" clean blue stone from IRRS to WC-06.							
Civetta continued installing pile cap forms and sheer wall, cutting piles to final elevation, pouring concrete into the pile caps, and installing SSDS.							
<h3 style="text-align: center;">Site Soil Disposal Tracking Information</h3>							
Destination Facility	Daily Trucks	Total Trucks	Daily Approx. Cubic Yds	Total Approx. Cubic Yds	Total Site Loads	Total Approximate Cubic Yards	
Clean Earth Carteret	0	49	0	980	684	13,680	
Clean Earth North Jersey	0	159	0	3,180			
Bayshore Management LLC	0	476	0	9,520			
ACUA	-	-	0	0			
-	-	-	0	0			
Total	0	684	0	13,680	684	13,680	
<h3 style="text-align: center;">CAMP Air Monitoring Results</h3>							
CAMP Station	UPWIND				DOWNWIND		
Odors:	None.				None.		
VOC Action Level Exceedance(s):	None.				None.		
Particulate Action Level Exceedance(s):	None.				None.		
Maximum VOC Level (ppm):	0.9007				0.3191		
Maximum Particulate Level (mg/m³):	0.0420				0.0466		
Notes: None.							
<h3 style="text-align: center;">Additional Information</h3>							
Planned Work Activity for Following Day/Week:	Continue off-site disposal of soil and concrete debris, excavation, installation of SSDS. Continue with import of clean backfill and 3/4" stone.						
Comments:							



# Site Map



## LEGEND

- BCP SITE BOUNDARY
- WASTE CLASS GRID
- REMEDIAL EXCAVATION TO 2 FEET BELOW GROUNDWATER (APPROX. 50 FEET BY 75 FEET, UP TO 11 FEET DEEP) FOR REMOVAL OF SOURCE MATERIAL
- REMEDIAL EXCAVATION TO APPROXIMATELY 2 FEET BELOW EXISTING GRADE
- BOTTOM DOCUMENTATION SAMPLE SOURCE AREA REMOVAL
- SIDEWALL DOCUMENTATION SAMPLE SOURCE AREA REMOVAL
- CONFIMATORY DOCUMENTATION SAMPLE LOCATION



Map Source:  
NYCDOCP (NYC Dept. of City Planning) GIS data



## Upwind CAMP Station Data

Thu, 18th of Aug 2022, 0:00:00 – 18:03:36  
(GMT-05:00) Eastern Time (US & Canada)



**Mass Conc. Total mg/m³ AVG 15m**  
mg/m³  
DustTrak-8530  
R5232(C)

MIN	AVG	MAX
0.0063	0.0114	0.042

**VOC ppm AVG 15m** ppm  
miniRAE 3000  
R5232(A)

MIN	AVG	MAX
0.01	0.7495	0.9007

© Netronix 2022

Name Bud Site MID (FA04057)  
S/N 0B446167  
Description FA04057  
Location 2 55th Ave, Long Island  
City, NY 11101, USA

## Downwind CAMP Station Data

Thu, 18th of Aug 2022, 0:00:00 – 18:01:34  
(GMT-05:00) Eastern Time (US & Canada)



**Mass Conc. Total mg/m³ AVG 15m**  
mg/m³  
DustTrak-8530  
R5232(C)

MIN	AVG	MAX
0.0107	0.0169	0.0466

**VOC ppm AVG 15m** ppm  
miniRAE 3000  
R5232(A)

MIN	AVG	MAX
0.0083	0.1589	0.3191

© Netronix 2022

Name Bud DOWNWIND  
(FA3254)  
S/N 0B312021  
Description FA03254  
Location 202 54th Ave, Long  
Island City, NY 11101,  
USA

## Site Photographs

Photograph 1 - SSDS  
install in WC-09.



Photograph 2 -  
Vapor barrier install  
in WC-08.



Photograph 3 - Site  
overview facing  
west.

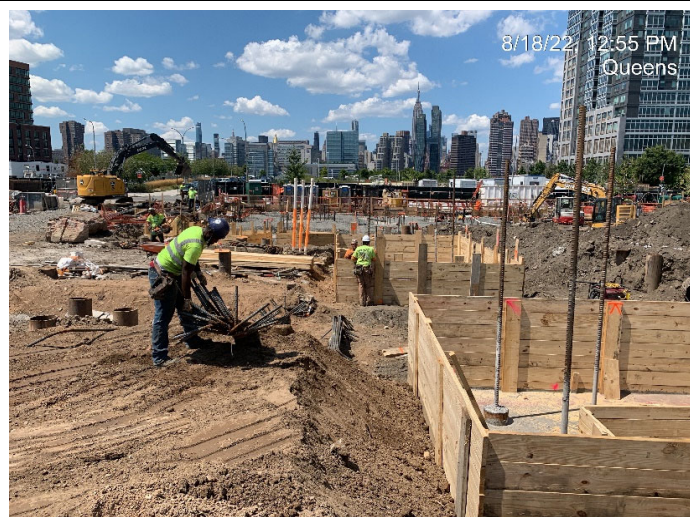







	<b>Daily Activity Report</b>					
	Newtown Creek Bud Site - North Block					
	2-10 54th Avenue, Long Island City, New York					
	BCP No. C241248					
<b>General Site Information</b>						
Date:	Friday, August 19, 2022					
Weather:	Partly Cloudy 73-89 °F					
Wind Direction/Speed:	NW @ 5 mph					
AKRF Personnel on Site:	Hank Westly					
AKRF Equipment on Site:	Mini RAE 3000 Photoionization Detector [(PID) x1], TSI Sidepak Aerosol Monitor, CAMP - 10.6 electron Volt (eV) Mini RAE 3000 PID x 2 and TSI 8530 DustTrak II x 2.					
	None.					
<b>Contractor Information</b>						
<b>Contracting Company</b>		<b>Main Personnel</b>			<b>Equipment</b>	
Bud North GC LLC		Chris Steinmann			None.	
Civetta Cousins JV (Civetta)		Eric Weiberth			Payloader, Track loader, Excavator (x6), Mobile Crane	
<b>Description and Location of Work Activities Performed</b>						
Civetta poured a mud slab over grids, WC-08, WC-07, WC-16. And prepped WC-09, and WC-10 for pouring of a mud slab.						
Civetta continued installing pile cap forms and sheer wall, cutting piles to final elevation, pouring concrete into the pile caps, and installing SSDS.						
<b>Site Soil Disposal Tracking Information</b>						
<b>Destination Facility</b>	<b>Daily Trucks</b>	<b>Total Trucks</b>	<b>Daily Approx. Cubic Yds</b>	<b>Total Approx. Cubic Yds</b>	<b>Total Site Loads</b>	<b>Total Approximate Cubic Yards</b>
Clean Earth Carteret	0	49	0	980	684	13,680
Clean Earth North Jersey	0	159	0	3,180		
Bayshore Management LLC	0	476	0	9,520		
ACUA	-	-	0	0		
-	-	-	0	0		
Total	0	684	0	13,680	684	13,680
<b>CAMP Air Monitoring Results</b>						
<b>CAMP Station</b>	<b>UPWIND</b>			<b>DOWNWIND</b>		
Odors:	None.			None.		
VOC Action Level Exceedance(s):	None.			None.		
Particulate Action Level Exceedance(s):	None.			None.		
Maximum VOC Level (ppm):	0.7201			0.3753		
Maximum Particulate Level (mg/m³):	0.4567			0.0791		
Notes: There was an exceedence at the upwind CAMP station of the .150 mg/m3 particulate action level from approximately 7:39 to 7:49. This was caused by gravel being imported near the CAMP station. Water was deployed as a dust suppressant No other exceedences were reported for the day.						
<b>Additional Information</b>						
Planned Work Activity for Following Day/Week:	Continue off-site disposal of soil and concrete debris, excavation, installation of SSDS. Continue with import of clean backfill and 3/4" stone.					
Comments:						



# Site Map



## LEGEND

-  BCP SITE BOUNDARY
-  WASTE CLASS GRID
-  REMEDIAL EXCAVATION TO 2 FEET BELOW GROUNDWATER (APPROX. 50 FEET BY 75 FEET, UP TO 11 FEET DEEP) FOR REMOVAL OF SOURCE MATERIAL
-  REMEDIAL EXCAVATION TO APPROXIMATELY 2 FEET BELOW EXISTING GRADE
-  BOTTOM DOCUMENTATION SAMPLE SOURCE AREA REMOVAL
-  SIDEWALL DOCUMENTATION SAMPLE SOURCE AREA REMOVAL
-  CONFIRMATORY DOCUMENTATION SAMPLE LOCATION



Map Source:  
NYC DCP (NYC Dept. of City Planning) GIS data

## Upwind CAMP Station Data

Fri, 19th of Aug 2022, 0:00:00 – 17:23:20  
(GMT-05:00) Eastern Time (US & Canada)



Mass Conc. Total mg/m³ AVG 15m

DustTrak-8530  
RS232(G)

MIN	AVG	MAX
0.0095	0.0368	0.4567

VOC ppm AVG 15m

miniRAE 3000  
RS232(G)

MIN	AVG	MAX
0.2597	0.4775	0.7201

© Netronix 2022

Name Bud Site MID (FA04057)  
S/N 0B446167  
Description FA04057  
Location 2 55th Ave, Long Island  
City, NY 11101, USA

## Downwind CAMP Station Data

Fri, 19th of Aug 2022, 0:00:00 – 17:24:20  
(GMT-05:00) Eastern Time (US & Canada)



Mass Conc. Total mg/m³ AVG 15m

DustTrak-8530  
RS232(G)

MIN	AVG	MAX
0.0136	0.0247	0.0791

VOC ppm AVG 15m

miniRAE 3000  
RS232(G)

MIN	AVG	MAX
0	0	0.3753

© Netronix 2022

Name Bud DOWNWIND  
(FA3254)  
S/N 0B312021  
Description FA03254  
Location 202 54th Ave, Long  
Island City, NY 11101,  
USA



## Site Photographs

Photograph 1 -  
Gravel graded in WC  
09.



Photograph 2 -Mud  
slab poured in WC-  
07.



Photograph 3 - 6-mil  
plastic layer for mud  
slab WC-16, WC-08,  
WC-07.

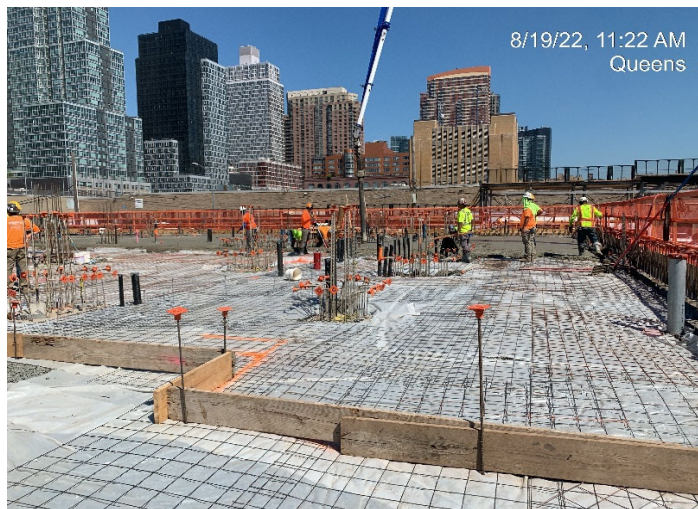



		<b>Daily Activity Report</b>					
		Newtown Creek Bud Site - North Block					
		2-10 54th Avenue, Long Island City, New York					
		BCP No. C241248					
<b>General Site Information</b>							
Date:		Monday, August 22, 2022					
Weather:		Cloudy with rain 73-79 °F					
Wind Direction/Speed:		NE @ 4-7 mph					
AKRF Personnel on Site:		Esme Faneuff					
AKRF Equipment on Site:		Mini RAE 3000 Photoionization Detector [(PID) x1], TSI Sidepak Aerosol Monitor, CAMP - 10.6 electron Volt (eV) Mini RAE 3000 PID x 2 and TSI 8530 DustTrak II x 2.					
		None.					
<b>Contractor Information</b>							
<b>Contracting Company</b>		<b>Main Personnel</b>			<b>Equipment</b>		
		Chris Steinmann			None.		
Civetta Cousins JV (Civetta)		Eric Weiberth			Payloader, Track loader, Excavator (x6), Mobile Crane		
<b>Description and Location of Work Activities Performed</b>							
Civetta imported three loads of clean fill from IRRC facility in Lyndhurst, NJ. Civetta poured a mud slab over grids, WC-15 and WC-14.							
Civetta continued installing pile cap forms and sheer wall, cutting piles to final elevation, pouring concrete into the pile caps, and installing SSDS.							
<b>Site Soil Disposal Tracking Information</b>							
<b>Destination Facility</b>	<b>Daily Trucks</b>	<b>Total Trucks</b>	<b>Daily Approx. Cubic Yds</b>	<b>Total Approx. Cubic Yds</b>	<b>Total Site Loads</b>	<b>Total Approximate Cubic Yards</b>	
Clean Earth Carteret	0	49	0	980	684	13,680	
Clean Earth North Jersey	0	159	0	3,180			
Bayshore Management LLC	0	476	0	9,520			
ACUA	-	-	0	0			
-	-	-	0	0			
Total	0	684	0	13,680	684	13,680	
<b>CAMP Air Monitoring Results</b>							
<b>CAMP Station</b>	<b>UPWIND</b>			<b>DOWNWIND</b>			
Odors:	None.			None.			
VOC Action Level Exceedance(s):	None.			None.			
Particulate Action Level Exceedance(s):	None.			None.			
Maximum VOC Level (ppm):	1.3264			0.4235			
Maximum Particulate Level (mg/m³):	0.0612			0.0597			
Notes: none.							
<b>Additional Information</b>							
Planned Work Activity for Following Day/Week:	Continue off-site disposal of soil and concrete debris, excavation, installation of SSDS. Continue with import of clean backfill and 3/4" stone.						
Comments:							

# Site Map



## LEGEND

- BCP SITE BOUNDARY
- WASTE CLASS GRID
- REMEDIAL EXCAVATION TO 2 FEET BELOW GROUNDWATER (APPROX. 50 FEET BY 75 FEET, UP TO 11 FEET DEEP) FOR REMOVAL OF SOURCE MATERIAL
- REMEDIAL EXCAVATION TO APPROXIMATELY 2 FEET BELOW EXISTING GRADE
- BOTTOM DOCUMENTATION SAMPLE SOURCE AREA REMOVAL
- SIDEWALL DOCUMENTATION SAMPLE SOURCE AREA REMOVAL
- CONFIRMATORY DOCUMENTATION SAMPLE LOCATION



Map Source:  
NYCDDP (NYC Dept. of City Planning) GIS data

## Upwind CAMP Station Data

Mon, 22nd of Aug 2022, 0:00:00 – 20:03:33  
(GMT+05:00) Eastern Time (US & Canada)

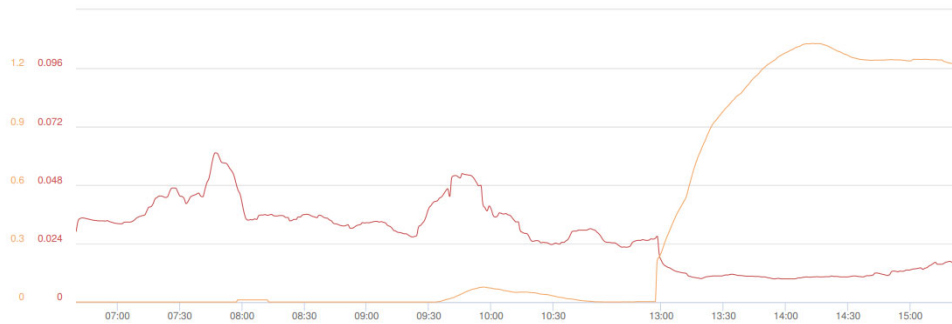

**Mass Conc. Total mg/m³ AVG 15m**  
mg/m³  
DustTrak-8530  
RS232(C)

MIN	AVG	MAX
0.0095	0.0272	0.0612

**VOC ppm AVG 15m** ppm  
miniRAE 3000  
RS232(A)

MIN	AVG	MAX
0	0.3827	1.3264

**Name** Bud Site UPWIND (FA04921)  
**S/N** 0B266651  
**Description** (FA04921)  
**Location** 202 54th Ave, Long Island City, NY 11101, USA

© Netronix 2022

## Downwind CAMP Station Data

Mon, 22nd of Aug 2022, 0:00:00 – 20:04:41  
(GMT+05:00) Eastern Time (US & Canada)

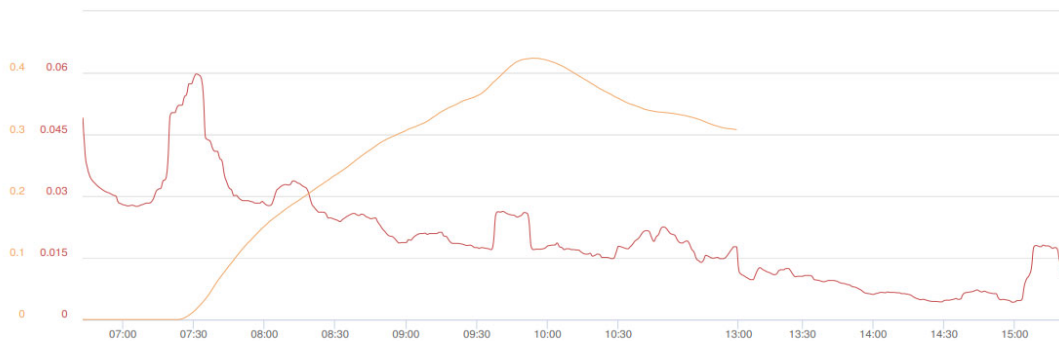

**Mass Conc. Total mg/m³ AVG 15m**  
mg/m³  
DustTrak-8530  
RS232(C)

MIN	AVG	MAX
0.0042	0.0198	0.0597

**VOC ppm AVG 15m** ppm  
miniRAE 3000  
RS232(A)

MIN	AVG	MAX
0	0.2417	0.4235

**Name** Bud Site MID (FA04057)  
**S/N** 0B446167  
**Description** FA04057  
**Location** 2 55th Ave, Long Island City, NY 11101, USA

© Netronix 2022



## Site Photographs

Photograph 1 -  
Pouring concrete  
for foundation  
element in Grids WC  
01/02, view facing  
south.



Photograph 2 -  
Import of clean fill,  
view facing south.



Photograph 3 -  
Installation of mud  
slab and SSDS  
piping, view facing  
north.



	<b>Daily Activity Report</b>					
	Newtown Creek Bud Site - North Block					
	2-10 54th Avenue, Long Island City, New York					
BCP No. C241248						
<b>General Site Information</b>						
Date:	Tuesday, August 23, 2022					
Weather:	Cloudy 72-84 °F					
Wind Direction/Speed:	N @ 1-2 mph					
AKRF Personnel on Site:	Esme Faneuff					
AKRF Equipment on Site:	Mini RAE 3000 Photoionization Detector [(PID) x1], TSI Sidepak Aerosol Monitor, CAMP - 10.6 electron Volt (eV) Mini RAE 3000 PID x 2 and TSI 8530 DustTrak II x 2.					
	None.					
<b>Contractor Information</b>						
<b>Contracting Company</b>	<b>Main Personnel</b>			<b>Equipment</b>		
	Chris Steinmann			None.		
Civetta Cousins JV (Civetta)	Eric Weiberth					
<b>Description and Location of Work Activities Performed</b>						
Civetta poured a mud slab over grids, WC-09 and WC-10.						
Civetta continued installing pile cap forms, cutting piles to final elevation, pouring concrete into the pile caps, and installing waterproofing.						
<b>Site Soil Disposal Tracking Information</b>						
<b>Destination Facility</b>	<b>Daily Trucks</b>	<b>Total Trucks</b>	<b>Daily Approx. Cubic Yds</b>	<b>Total Approx. Cubic Yds</b>	<b>Total Site Loads</b>	<b>Total Approximate Cubic Yards</b>
Clean Earth Carteret	0	49	0	980	684	13,680
Clean Earth North Jersey	0	159	0	3,180		
Bayshore Management LLC	0	476	0	9,520		
ACUA	-	-	0	0		
-	-	-	0	0		
Total	0	684	0	13,680	684	13,680
<b>CAMP Air Monitoring Results</b>						
<b>CAMP Station</b>	<b>UPWIND</b>			<b>DOWNWIND</b>		
Odors:	None.			None.		
VOC Action Level Exceedance(s):	None.			None.		
Particulate Action Level Exceedance(s):	None.			None.		
Maximum VOC Level (ppm):	1.1004			1.0719		
Maximum Particulate Level (mg/m³):	0.1515			0.1234		
Notes: an instantaneous particulate exceedance was recorded at the upwind station at approximately 13:40 pm due to placing equipment near the station. This caused the 15-minute average to spike above background levels, and levels returned to background once the equipment was moved. An instantaneous particulate exceedance was recorded at the downwind station at approximately 14:10 pm due to a truck exiting the site near the station. This caused the 15-minute average to spike above background levels, and levels returned to background once the truck exited. Neither exceedance was representative of Site conditions.						
<b>Additional Information</b>						
Planned Work Activity for Following Day/Week:	Continue off-site disposal of soil and concrete debris, excavation, installation of SSDS. Continue with import of clean backfill and 3/4" stone.					
Comments:						



# Site Map



## LEGEND

- BCP SITE BOUNDARY
- WASTE CLASS GRID
- REMEDIAL EXCAVATION TO 2 FEET BELOW GROUNDWATER (APPROX. 50 FEET BY 75 FEET, UP TO 11 FEET DEEP) FOR REMOVAL OF SOURCE MATERIAL
- REMEDIAL EXCAVATION TO APPROXIMATELY 2 FEET BELOW EXISTING GRADE
- BOTTOM DOCUMENTATION SAMPLE SOURCE AREA REMOVAL
- SIDEWALL DOCUMENTATION SAMPLE SOURCE AREA REMOVAL
- CONFIRMATORY DOCUMENTATION SAMPLE LOCATION



Map Source:  
NYCDDP (NYC Dept. of City Planning) GIS data



## Upwind CAMP Station Data

Tue, 23rd of Aug 2022, 0:00:00 – 21:27:56  
(GMT-05:00) Eastern Time (US & Canada)

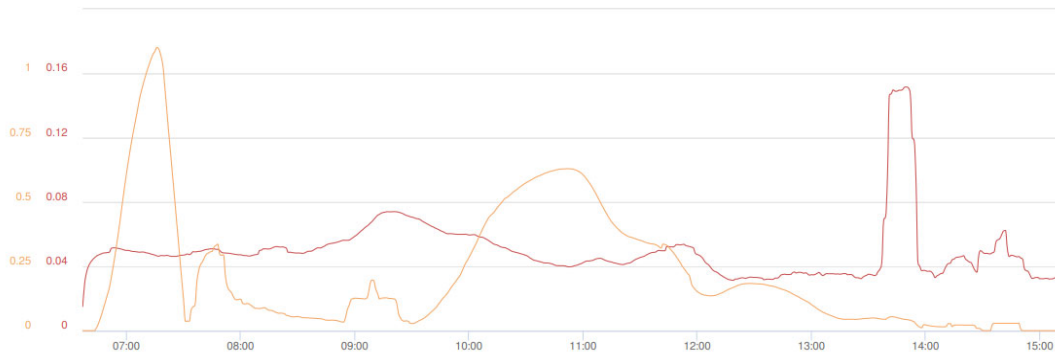

**Mass Conc. Total mg/m³ AVG 15m**  
mg/m³  
DustTrak-8530  
RS232(C)

MIN	AVG	MAX
0.015	0.0497	0.1515

**VOC ppm AVG 15m** ppm  
miniRAE 3000  
RS232(A)

MIN	AVG	MAX
0	0	1.1004

Name Bud Site UPWIND  
(FA04921)  
S/N 0B266651  
Description (FA04921)

## Downwind CAMP Station Data

Tue, 23rd of Aug 2022, 0:00:00 – 21:33:35  
(GMT-05:00) Eastern Time (US & Canada)

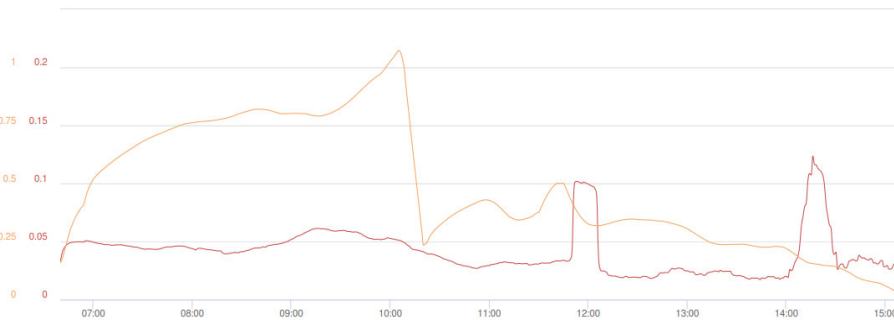

**Mass Conc. Total mg/m³ AVG 15m**  
mg/m³  
DustTrak-8530  
RS232(C)

MIN	AVG	MAX
0.0171	0.0411	0.1234

**VOC ppm AVG 15m** ppm  
miniRAE 3000  
RS232(A)

MIN	AVG	MAX
0.0253	0.4732	1.0719

Name Bud Site MID (FA04057)  
S/N 0B446167  
Description FA04057  
Location 202 54th Ave, Long  
Island City, NY 11101,  
USA

## Site Photographs

Photograph 1 -  
Pouring concrete  
for mud slab in  
Grids WC-09/10,  
view facing north.



Photograph 2 -  
Installation of rebar  
and waterproofing,  
view facing  
northwest.



Photograph 3 -  
Waterproofing  
installation.



	<h2 style="text-align: center;">Daily Activity Report</h2>					
	Newtown Creek Bud Site - North Block					
	2-10 54th Avenue, Long Island City, New York					
	BCP No. C241248					
<h3 style="text-align: center;">General Site Information</h3>						
Date:	Wednesday, August 24, 2022					
Weather:	Sunny 74-89 °F					
Wind Direction/Speed:	N @ 2-4 mph					
AKRF Personnel on Site:	Esme Faneuff					
AKRF Equipment on Site:	Mini RAE 3000 Photoionization Detector [(PID) x1], TSI Sidepak Aerosol Monitor, CAMP - 10.6 electron Volt (eV) Mini RAE 3000 PID x 2 and TSI 8530 DustTrak II x 2.					
	None.					
<h3 style="text-align: center;">Contractor Information</h3>						
Contracting Company	Main Personnel			Equipment		
	Chris Steinmann			None.		
Civetta Cousins JV (Civetta)	Eric Weiberth			Payloader, Track loader, Excavator (x6), Mobile Crane		
<h3 style="text-align: center;">Description and Location of Work Activities Performed</h3>						
Civetta installed waterproofing and rebar in the easter section of the site. Civetta installed geotextile and 3/4" stone in Grids WC-09, WC-10, and WC-14. Civetta continued installing pile cap forms, cutting piles to final elevation, and pouring concrete into the pile caps.						
Civetta imported 4 loads of approved clean 3/4" stone from Braen Stone and two loads of clean fill from IRRC facility in Lyndhurst, NJ.						
<h3 style="text-align: center;">Site Soil Disposal Tracking Information</h3>						
Destination Facility	Daily Trucks	Total Trucks	Daily Approx. Cubic Yds	Total Approx. Cubic Yds	Total Site Loads	Total Approximate Cubic Yards
Clean Earth Carteret	0	49	0	980	684	13,680
Clean Earth North Jersey	0	159	0	3,180		
Bayshore Management LLC	0	476	0	9,520		
ACUA	-	-	0	0		
-	-	-	0	0		
Total	0	684	0	13,680	684	13,680
<h3 style="text-align: center;">CAMP Air Monitoring Results</h3>						
CAMP Station	UPWIND			DOWNWIND		
Odors:	None.			None.		
VOC Action Level Exceedance(s):	None.			None.		
Particulate Action Level Exceedance(s):	None.			None.		
Maximum VOC Level (ppm):	1.2453			0.5777		
Maximum Particulate Level (mg/m³):	0.3230			0.2605		
Notes: instantaneous particulate exceedances were recorded at the upwind station at approximately 12:44 pm and 15:01 pm due to sweeping the sidewalk near the station. This caused the 15-minute average to spike above background levels, and levels returned to background once the sweeping ended. An instantaneous particulate exceedance was recorded at the downwind station at approximately 7:51 am due to a truck exiting the site near the station. This caused the 15-minute average to spike above background levels, and levels returned to background once the truck exited. None of the exceedances were representative of Site conditions.						
<h3 style="text-align: center;">Additional Information</h3>						
Planned Work Activity for Following Day/Week:	Continue off-site disposal of soil and concrete debris, excavation, installation of SSDS. Continue with import of clean backfill and 3/4" stone.					
Comments:						



# Site Map



## LEGEND

- BCP SITE BOUNDARY
- WASTE CLASS GRID
- REMEDIAL EXCAVATION TO 2 FEET BELOW GROUNDWATER (APPROX. 50 FEET BY 75 FEET, UP TO 11 FEET DEEP) FOR REMOVAL OF SOURCE MATERIAL
- REMEDIAL EXCAVATION TO APPROXIMATELY 2 FEET BELOW EXISTING GRADE
- BOTTOM DOCUMENTATION SAMPLE SOURCE AREA REMOVAL
- SIDEWALL DOCUMENTATION SAMPLE SOURCE AREA REMOVAL
- CONFIRMATORY DOCUMENTATION SAMPLE LOCATION



Map Source:  
NYCDOCP (NYC Dept. of City Planning) GIS data

## Upwind CAMP Station Data

Wed, 24th of Aug 2022, 0:00:00 – 17:14:17  
(GMT-05:00) Eastern Time (US & Canada)

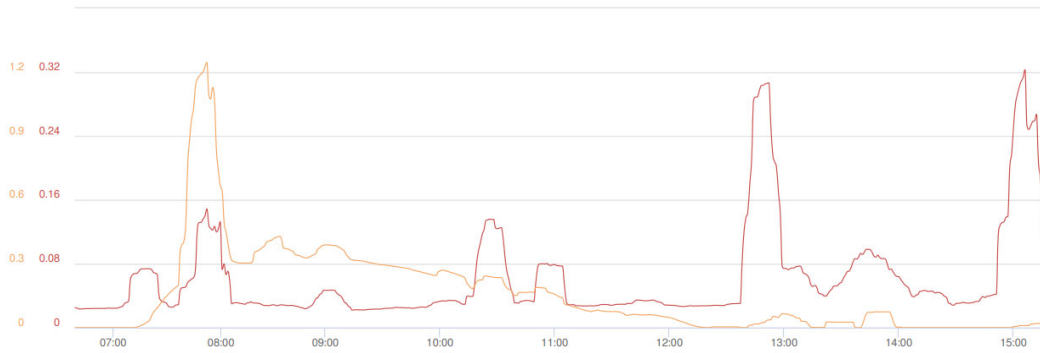

**Mass Conc. Total mg/m³ AVG 15m**  
mg/m³

DustTrak-8530

RS232(C)

MIN	AVG	MAX
0.0219	0.062	0.323

**VOC ppm AVG 15m**  
ppm

miniRAE 3000

RS232(A)

MIN	AVG	MAX
0	0.159	1.2453

Name Bud Site UPWIND (FA04921)  
S/N 0B266651  
Description (FA04921)  
Location 600 East Ave 1000

## Downwind CAMP Station Data

Wed, 24th of Aug 2022, 0:00:00 – 17:19:56  
(GMT-05:00) Eastern Time (US & Canada)

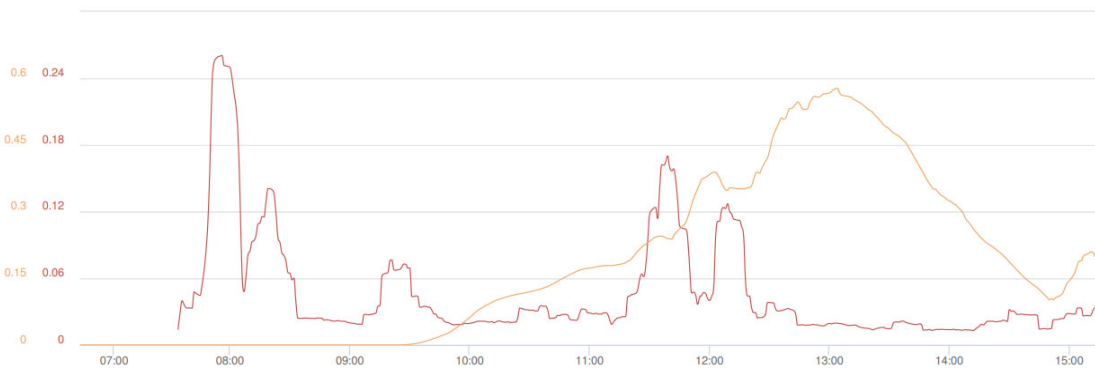

**Mass Conc. Total mg/m³ AVG 15m**  
mg/m³

DustTrak-8530

RS232(C)

MIN	AVG	MAX
0.013	0.0462	0.2605

**VOC ppm AVG 15m**  
ppm

miniRAE 3000

RS232(A)

MIN	AVG	MAX
0	0.1805	0.5777

Name Bud Site MID (FA04057)  
S/N 0B446167



## Site Photographs

Photograph 1 -  
Import of clean fill,  
view facing north.



Photograph 2 -  
Installation of  
geotextile and  
stone, view facing  
north.



Photograph 3 -  
Waterproofing  
installation, view  
facing east.

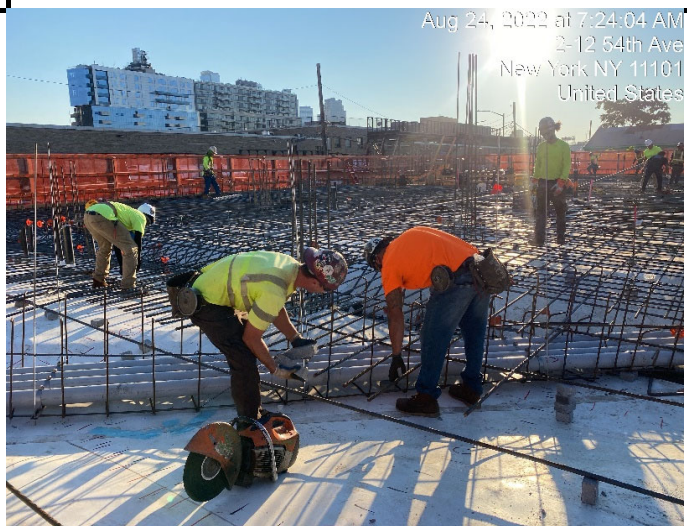



	<h2 style="text-align: center;">Daily Activity Report</h2>					
	Newtown Creek Bud Site - North Block					
	2-10 54th Avenue, Long Island City, New York					
	BCP No. C241248					
<h3 style="text-align: center;">General Site Information</h3>						
Date:	Thursday, August 25, 2022					
Weather:	Sunny 74-90 °F					
Wind Direction/Speed:	N @ 1-2 mph					
AKRF Personnel on Site:	Esme Faneuff					
AKRF Equipment on Site:	Mini RAE 3000 Photoionization Detector [(PID) x1], TSI Sidepak Aerosol Monitor, CAMP - 10.6 electron Volt (eV) Mini RAE 3000 PID x 2 and TSI 8530 DustTrak II x 2.					
	None.					
<h3 style="text-align: center;">Contractor Information</h3>						
Contracting Company	Main Personnel			Equipment		
	Chris Steinmann			None.		
Civetta Cousins JV (Civetta)	Eric Weiberth			Payloaders, Track loader, Excavator (x6), Mobile Crane		
<h3 style="text-align: center;">Description and Location of Work Activities Performed</h3>						
Civetta installed waterproofing and rebar in the easter section of the site. Civetta installed geotextile and 3/4" stone, SSDS piping and a mud slab in Grid WC-09. Civetta continued installing pile cap forms, cutting piles to final elevation, and pouring concrete into the pile caps.						
Civetta imported 6 loads of approved clean fill from IRRF facility in Lyndhurst, NJ.						
<h3 style="text-align: center;">Site Soil Disposal Tracking Information</h3>						
Destination Facility	Daily Trucks	Total Trucks	Daily Approx. Cubic Yds	Total Approx. Cubic Yds	Total Site Loads	Total Approximate Cubic Yards
Clean Earth Carteret	0	49	0	980	684	13,680
Clean Earth North Jersey	0	159	0	3,180		
Bayshore Management LLC	0	476	0	9,520		
ACUA	-	-	0	0		
-	-	-	0	0		
Total	0	684	0	13,680	684	13,680
<h3 style="text-align: center;">CAMP Air Monitoring Results</h3>						
CAMP Station	UPWIND			DOWNWIND		
Odors:	None.			None.		
VOC Action Level Exceedance(s):	None.			None.		
Particulate Action Level Exceedance(s):	None.			None.		
Maximum VOC Level (ppm):	0.7255			0.3538		
Maximum Particulate Level (mg/m³):	0.0545			0.0683		
Notes: none.						
<h3 style="text-align: center;">Additional Information</h3>						
Planned Work Activity for Following Day/Week:	Continue off-site disposal of soil and concrete debris, excavation, installation of SSDS. Continue with import of clean backfill and 3/4" stone.					
Comments:						

# Site Map



## LEGEND

- BCP SITE BOUNDARY
- WASTE CLASS GRID
- REMEDIAL EXCAVATION TO 2 FEET BELOW GROUNDWATER (APPROX. 50 FEET BY 75 FEET, UP TO 11 FEET DEEP) FOR REMOVAL OF SOURCE MATERIAL
- REMEDIAL EXCAVATION TO APPROXIMATELY 2 FEET BELOW EXISTING GRADE
- BOTTOM DOCUMENTATION SAMPLE SOURCE AREA REMOVAL
- SIDEWALL DOCUMENTATION SAMPLE SOURCE AREA REMOVAL
- CONFIRMATORY DOCUMENTATION SAMPLE LOCATION



Map Source:  
NYCDOCP (NYC Dept. of City Planning) GIS data

## Upwind CAMP Station Data

Thu, 25th of Aug 2022, 0:00:00 – 22:08:19  
(GMT-05:00) Eastern Time (US & Canada)

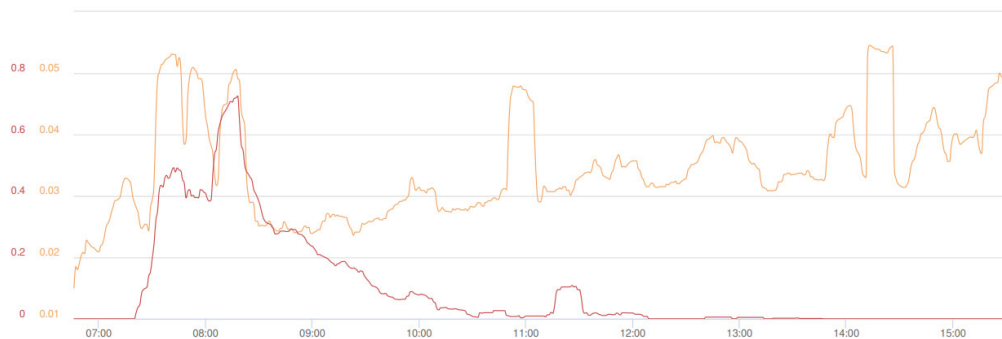

## Downwind CAMP Station Data

Thu, 25th of Aug 2022, 0:00:00 – 22:09:25  
(GMT-05:00) Eastern Time (US & Canada)

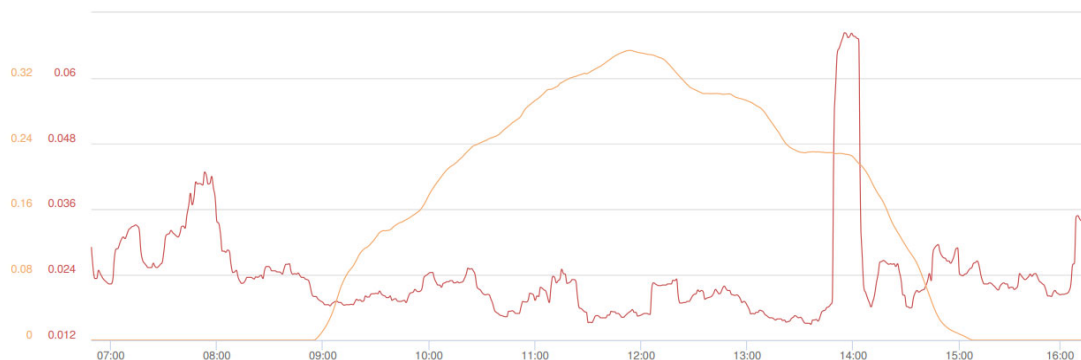



## Site Photographs

Photograph 1 -  
Import of clean fill,  
view facing  
northwest.



Photograph 2 -  
Installation of SSDS  
piping, view facing  
north.



Photograph 3 -  
Excavation for a  
foundation element,  
view facing  
southeast.



	<h2 style="text-align: center;">Daily Activity Report</h2>					
	Newtown Creek Bud Site - North Block					
	2-10 54th Avenue, Long Island City, New York					
	BCP No. C241248					
<h3 style="text-align: center;">General Site Information</h3>						
Date:	Friday, August 26, 2022					
Weather:	Sunny 76-87 °F					
Wind Direction/Speed:	S @ 1-2 mph					
AKRF Personnel on Site:	Esme Faneuff					
AKRF Equipment on Site:	Mini RAE 3000 Photoionization Detector [(PID) x1], TSI Sidepak Aerosol Monitor, CAMP - 10.6 electron Volt (eV) Mini RAE 3000 PID x 2 and TSI 8530 DustTrak II x 2.					
	None.					
<h3 style="text-align: center;">Contractor Information</h3>						
Contracting Company		Main Personnel			Equipment	
		Chris Steinmann			None.	
Civetta Cousins JV (Civetta)		Eric Weiberth			Payloader, Track loader, Excavator (x6), Mobile Crane	
<h3 style="text-align: center;">Description and Location of Work Activities Performed</h3>						
Civetta installed a portion of the foundation slab in the easter section of the site. Civetta installed waterproofing in Grid WC-09. Civetta continued installing pile cap forms, cutting piles to final elevation, and pouring concrete into the pile caps.						
Civetta exported 6 loads of soil from Grid WC-01 (3.5-7) to Bayshore facility in Kearny, NJ.						
<h3 style="text-align: center;">Site Soil Disposal Tracking Information</h3>						
Destination Facility	Daily Trucks	Total Trucks	Daily Approx. Cubic Yds	Total Approx. Cubic Yds	Total Site Loads	Total Approximate Cubic Yards
Clean Earth Carteret	0	49	0	980	690	13,800
Clean Earth North Jersey	0	159	0	3,180		
Bayshore Management LLC	6	482	120	9,640		
ACUA	-	-	0	0		
-	-	-	0	0		
Total	6	690	120	13,800	690	13,800
<h3 style="text-align: center;">CAMP Air Monitoring Results</h3>						
CAMP Station	UPWIND			DOWNWIND		
Odors:	None.			None.		
VOC Action Level Exceedance(s):	None.			None.		
Particulate Action Level Exceedance(s):	None.			None.		
Maximum VOC Level (ppm):	0			1.1299		
Maximum Particulate Level (mg/m³):	0.0953			0.1664		
Notes: none.						
<h3 style="text-align: center;">Additional Information</h3>						
Planned Work Activity for Following Day/Week:	Continue off-site disposal of soil and concrete debris, excavation, installation of SSDS. Continue with import of clean backfill and 3/4" stone.					
Comments:						



# Site Map



## LEGEND

- BCP SITE BOUNDARY
- WASTE CLASS GRID
- REMEDIAL EXCAVATION TO 2 FEET BELOW GROUNDWATER (APPROX. 50 FEET BY 75 FEET, UP TO 11 FEET DEEP) FOR REMOVAL OF SOURCE MATERIAL
- REMEDIAL EXCAVATION TO APPROXIMATELY 2 FEET BELOW EXISTING GRADE
- BOTTOM DOCUMENTATION SAMPLE SOURCE AREA REMOVAL
- SIDEWALL DOCUMENTATION SAMPLE SOURCE AREA REMOVAL
- CONFIRMATORY DOCUMENTATION SAMPLE LOCATION



Map Source:  
NYCDDP (NYC Dept. of City Planning) GIS data



## Upwind CAMP Station Data

Fri, 26th of Aug 2022, 3:05:00 – 20:05:00  
(GMT-05:00) Eastern Time (US & Canada)



Mass Conc. Total mg/m³ AVG 15m  
mg/m³

DustTrak-8530  
RS232(C)

MIN	AVG	MAX
0.03	0.0535	0.0953

VOC ppm AVG 15m ppm  
miniRAE 3000

RS232(A)

MIN	AVG	MAX
0	0	0

Name Bud Site MID (FA04057)  
S/N 0B446167

## Downwind CAMP Station Data

Fri, 26th of Aug 2022, 3:06:00 – 20:06:00  
(GMT-05:00) Eastern Time (US & Canada)

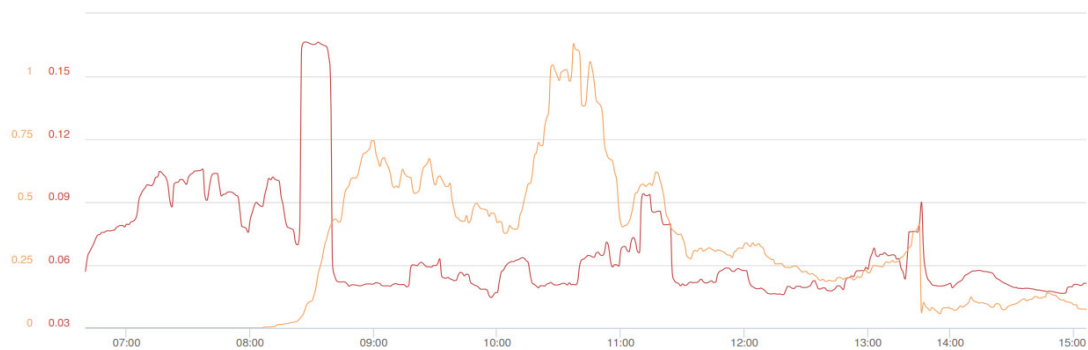

Mass Conc. Total mg/m³ AVG 15m  
mg/m³

DustTrak-8530  
RS232(C)

MIN	AVG	MAX
0.0445	0.0664	0.1664

VOC ppm AVG 15m ppm  
miniRAE 3000

RS232(A)

MIN	AVG	MAX
0	0.3014	1.1299

Name Bud DOWNWIND  
(FA3254)  
S/N 0B312021

## Site Photographs

Photograph 1 -  
Export of soil from  
Grid WC-01, view  
facing south.



Photograph 2 -  
Installation of  
waterproofing, view  
facing northeast.



Photograph 3 -  
Concrete pour of  
foundation slab,  
view facing north.



	<h2 style="text-align: center;">Daily Activity Report</h2>					
	Newtown Creek Bud Site - North Block					
	2-10 54th Avenue, Long Island City, New York					
	BCP No. C241248					
<h3 style="text-align: center;">General Site Information</h3>						
Date:	Monday, August 29, 2022					
Weather:	Sunny 75-85 °F					
Wind Direction/Speed:	S @ 1-2 mph					
AKRF Personnel on Site:	Esme Faneuff					
AKRF Equipment on Site:	Mini RAE 3000 Photoionization Detector [(PID) x1], TSI Sidepak Aerosol Monitor, CAMP - 10.6 electron Volt (eV) Mini RAE 3000 PID x 2 and TSI 8530 DustTrak II x 2.					
	None.					
<h3 style="text-align: center;">Contractor Information</h3>						
Contracting Company		Main Personnel			Equipment	
		Chris Steinmann			None.	
Civetta Cousins JV (Civetta)		Eric Weiberth			Payloader, Track loader, Excavator (x6), Mobile Crane	
<h3 style="text-align: center;">Description and Location of Work Activities Performed</h3>						
Civetta installed a portion of the mud slab in Grid WC-09. Civetta continued installing pile cap forms, cutting piles to final elevation, and pouring concrete into the pile caps.						
Civetta exported 27 loads of soil from Grids WC-24 and WC-25 (0-2) to Bayshore facility in Kearny, NJ. Civetta imported 6 loads of approved 3/4" stone from Braen Industries.						
<h3 style="text-align: center;">Site Soil Disposal Tracking Information</h3>						
Destination Facility	Daily Trucks	Total Trucks	Daily Approx. Cubic Yds	Total Approx. Cubic Yds	Total Site Loads	Total Approximate Cubic Yards
Clean Earth Carteret	0	49	0	980	717	14,340
Clean Earth North Jersey	0	159	0	3,180		
Bayshore Management LLC	27	509	540	10,180		
ACUA	-	-	0	0		
-	-	-	0	0		
Total	27	717	540	14,340	717	14,340
<h3 style="text-align: center;">CAMP Air Monitoring Results</h3>						
CAMP Station	UPWIND			DOWNWIND		
Odors:	None.			None.		
VOC Action Level Exceedance(s):	None.			None.		
Particulate Action Level Exceedance(s):	None.			None.		
Maximum VOC Level (ppm):	1.1655			0.4509		
Maximum Particulate Level (mg/m³):	0.0473			0.1271		
Notes: none.						
<h3 style="text-align: center;">Additional Information</h3>						
Planned Work Activity for Following Day/Week:	Continue off-site disposal of soil and concrete debris, excavation, installation of SSDS. Continue with import of clean backfill and 3/4" stone.					
Comments:						



# Site Map



## LEGEND

- BCP SITE BOUNDARY
- WASTE CLASS GRID
- REMEDIAL EXCAVATION TO 2 FEET BELOW GROUNDWATER (APPROX. 50 FEET BY 75 FEET, UP TO 11 FEET DEEP) FOR REMOVAL OF SOURCE MATERIAL
- REMEDIAL EXCAVATION TO APPROXIMATELY 2 FEET BELOW EXISTING GRADE
- BOTTOM DOCUMENTATION SAMPLE SOURCE AREA REMOVAL
- SIDEWALL DOCUMENTATION SAMPLE SOURCE AREA REMOVAL
- CONFIRMATORY DOCUMENTATION SAMPLE LOCATION



Map Source:  
NYCDDP (NYC Dept. of City Planning) GIS data

## Upwind CAMP Station Data

Mon, 29th of Aug 2022, 0:00:00 – 17:11:47  
(GMT-05:00) Eastern Time (US & Canada)

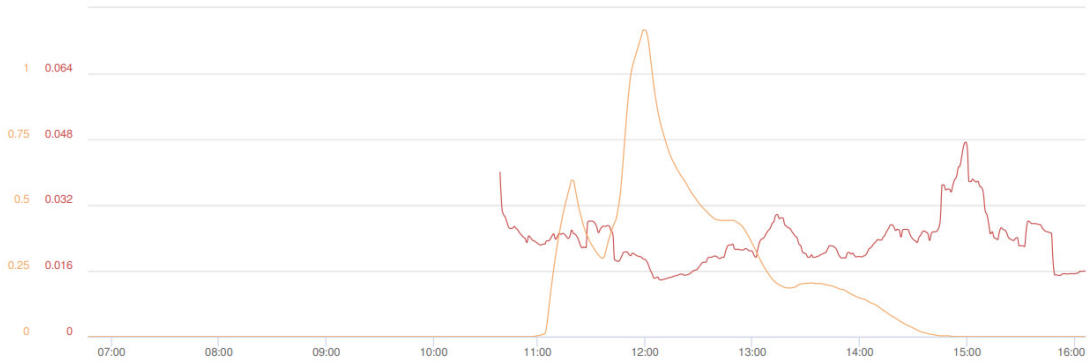

Mass Conc. Total mg/m³ AVG 15m

mg/m³

DustTrak-8530

RS232(C)

MIN	AVG	MAX
0.0138	0.0234	0.0473

VOC ppm AVG 15m

ppm

miniRAE 3000

RS232(A)

MIN	AVG	MAX
0	0	1.1655

Name Bud Site MID (FA04057)  
S/N 0B446167

## Downwind CAMP Station Data

Mon, 29th of Aug 2022, 0:00:00 – 17:13:31  
(GMT-05:00) Eastern Time (US & Canada)

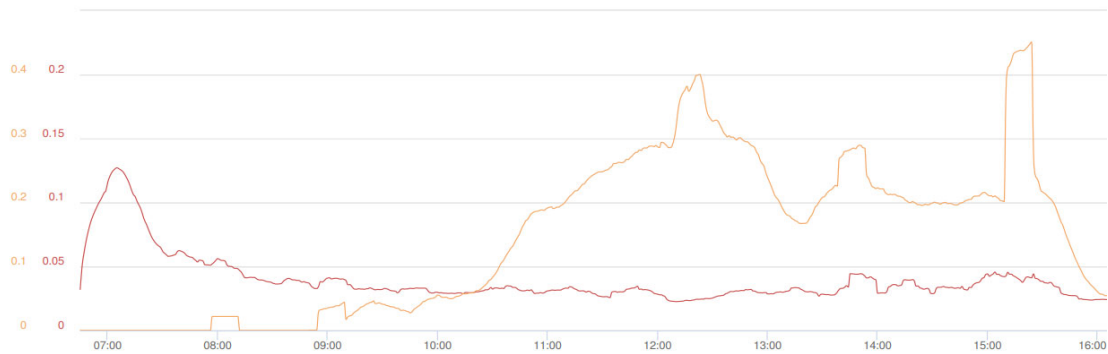

Mass Conc. Total mg/m³ AVG 15m

mg/m³

DustTrak-8530

RS232(C)

MIN	AVG	MAX
0.0225	0.0395	0.1271

VOC ppm AVG 15m

ppm

miniRAE 3000

RS232(A)

MIN	AVG	MAX
0	0.1472	0.4509

Name Bud DOWNWIND  
(FA3254)  
S/N 0B312021  
Description FA03254



## Site Photographs

Photograph 1 -  
Export of soil from  
Grid WC-24, view  
facing southeast.



Photograph 2 -  
Excavation for  
foundation  
elements, view  
facing north.



Photograph 3 -  
Import of stone,  
view facing north.





	<b>Daily Activity Report</b>					
	Newtown Creek Bud Site - North Block					
	2-10 54th Avenue, Long Island City, New York					
	BCP No. C241248					
<b>General Site Information</b>						
Date:	Tuesday, August 30, 2022					
Weather:	Sunny 75-85 °F					
Wind Direction/Speed:	S @ 3-7 mph					
AKRF Personnel on Site:	Esme Faneuff					
AKRF Equipment on Site:	Mini RAE 3000 Photoionization Detector [(PID) x1], TSI Sidepak Aerosol Monitor, CAMP - 10.6 electron Volt (eV) Mini RAE 3000 PID x 2 and TSI 8530 DustTrak II x 2.					
	None.					
<b>Contractor Information</b>						
<b>Contracting Company</b>	<b>Main Personnel</b>			<b>Equipment</b>		
	Chris Steinmann			None.  Payloader, Track loader, Excavator (x6), Mobile Crane		
Civetta Cousins JV (Civetta)	Eric Weiberth					
<b>Description and Location of Work Activities Performed</b>						
Civetta installed portions of the SVE and SSDS systems Grid WC-16. Civetta continued installing pile cap forms, cutting piles to final elevation, and installing waterproofing.						
Civetta exported 9 loads of soil from Grids WC-05 (0-2) to Bayshore facility in Kearny, NJ. Civetta imported one load of ASTM 9 sand from Hamburg Quarry facility in Hamburg, NJ.						
<b>Site Soil Disposal Tracking Information</b>						
<b>Destination Facility</b>	<b>Daily Trucks</b>	<b>Total Trucks</b>	<b>Daily Approx. Cubic Yds</b>	<b>Total Approx. Cubic Yds</b>	<b>Total Site Loads</b>	<b>Total Approximate Cubic Yards</b>
Clean Earth Carteret	0	49	0	980	726	14,520
Clean Earth North Jersey	0	159	0	3,180		
Bayshore Management LLC	9	518	180	10,360		
ACUA	-	-	0	0		
-	-	-	0	0		
Total	9	726	180	14,520	726	14,520
<b>CAMP Air Monitoring Results</b>						
<b>CAMP Station</b>	<b>UPWIND</b>			<b>DOWNWIND</b>		
Odors:	None.			None.		
VOC Action Level Exceedance(s):	None.			None.		
Particulate Action Level Exceedance(s):	None.			None.		
Maximum VOC Level (ppm):	0.2645			1.1619		
Maximum Particulate Level (mg/m³):	0.0637			0.2159		
Notes: an instantaneous particulate exceedance was recorded at the Downwind station at approximately 12:47 pm, during the lunch break when work was stopped. The exceedance was not related to site activities and particulate levels returned to background promptly.						
<b>Additional Information</b>						
Planned Work Activity for Following Day/Week:	Continue off-site disposal of soil and concrete debris, excavation, installation of SSDS. Continue with import of clean backfill and 3/4" stone.					
Comments:						

# Site Map



## LEGEND

- BCP SITE BOUNDARY
- WASTE CLASS GRID
- REMEDIAL EXCAVATION TO 2 FEET BELOW GROUNDWATER (APPROX. 50 FEET BY 75 FEET, UP TO 11 FEET DEEP) FOR REMOVAL OF SOURCE MATERIAL
- REMEDIAL EXCAVATION TO APPROXIMATELY 2 FEET BELOW EXISTING GRADE
- BOTTOM DOCUMENTATION SAMPLE SOURCE AREA REMOVAL
- SIDEWALL DOCUMENTATION SAMPLE SOURCE AREA REMOVAL
- CONFIRMATORY DOCUMENTATION SAMPLE LOCATION



Map Source:  
NYCDDP (NYC Dept. of City Planning) GIS data

## Upwind CAMP Station Data

Tue, 30th of Aug 2022, 0:00:00 – 17:35:59  
(GMT-05:00) Eastern Time (US & Canada)

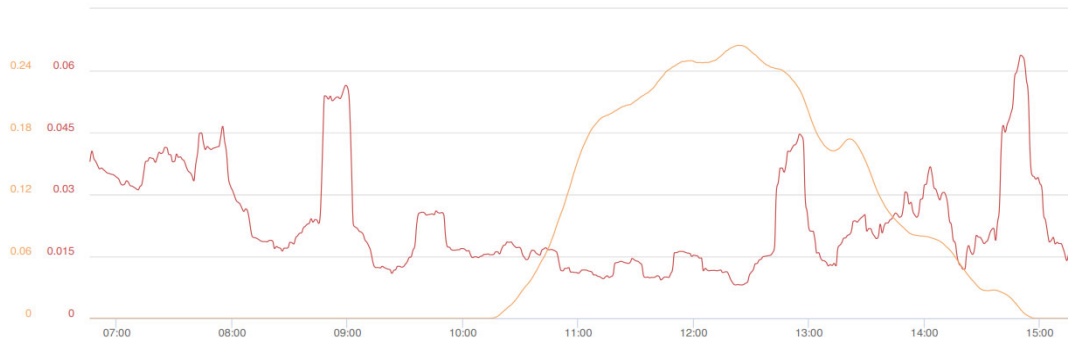

Mass Conc. Total mg/m³ AVG 15m		
mg/m³		
DustTrak-8530		
RS232(C)		
MIN	AVG	MAX
0.0081	0.023	0.0637

VOC ppm AVG 15m		
ppm		
miniRAE 3000		
RS232(A)		
MIN	AVG	MAX
0	0	0.2645

Name Bud Site MID (FA04057)  
S/N 0B446167  
Description FA04057

## Downwind CAMP Station Data

Tue, 30th of Aug 2022, 0:00:00 – 17:37:07  
(GMT-05:00) Eastern Time (US & Canada)

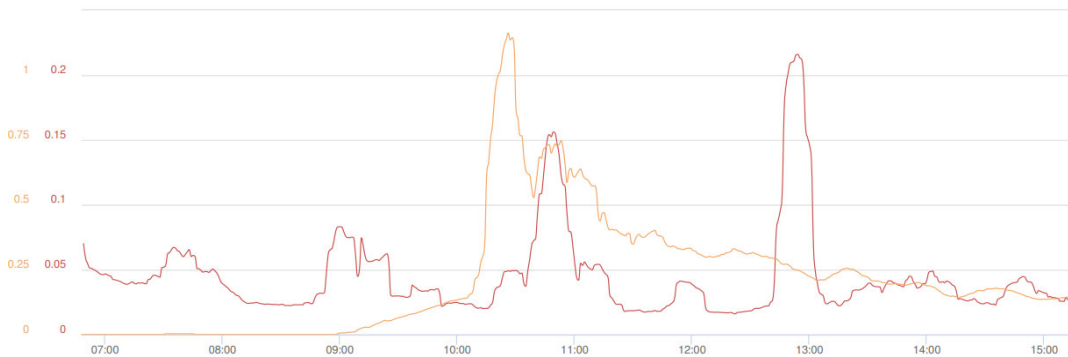

Mass Conc. Total mg/m³ AVG 15m		
mg/m³		
DustTrak-8530		
RS232(C)		
MIN	AVG	MAX
0.0159	0.0444	0.2159

VOC ppm AVG 15m		
ppm		
miniRAE 3000		
RS232(A)		
MIN	AVG	MAX
0	0.216	1.1619

Name Bud DOWNWIND  
(FA3254)  
S/N 0B312021  
Description FA03254



## Site Photographs

Photograph 1 -  
Export of soil from  
Grid WC-24, view  
facing southeast.



Photograph 2 -  
Installation of SVE  
piping, view facing  
northwest.



Photograph 3 -  
Installation of  
foundation  
elements, view  
facing northeast.



	<h2 style="text-align: center;">Daily Activity Report</h2>					
	Newtown Creek Bud Site - North Block 2-10 54th Avenue, Long Island City, New York BCP No. C241248					
<h3 style="text-align: center;">General Site Information</h3>						
Date:	Wednesday, August 31, 2022					
Weather:	Sunny 71-85 °F					
Wind Direction/Speed:	N @ 1-4 mph					
AKRF Personnel on Site:	Esme Faneuff					
AKRF Equipment on Site:	Mini RAE 3000 Photoionization Detector [(PID) x1], TSI Sidepak Aerosol Monitor, CAMP - 10.6 electron Volt (eV) Mini RAE 3000 PID x 2 and TSI 8530 DustTrak II x 2.					
	None.					
<h3 style="text-align: center;">Contractor Information</h3>						
Contracting Company		Main Personnel			Equipment	
		Chris Steinmann			None.	
Civetta Cousins JV (Civetta)		Eric Weiberth			Payloader, Track loader, Excavator (x6), Mobile Crane	
<h3 style="text-align: center;">Description and Location of Work Activities Performed</h3>						
Civetta installed portions of the SVE and SSDS systems Grid WC-16. Civetta continued installing pile cap forms, cutting piles to final elevation, and installing waterproofing.						
Civetta exported 9 loads of soil from Grid WC-01 (3.5-7) to Bayshore facility in Kearny, NJ. Civetta exported 10 loads of soil from Grid WC-01 (0-2) to Clean Earth of North Jersey facility in Kearny, NJ.						
<h3 style="text-align: center;">Site Soil Disposal Tracking Information</h3>						
Destination Facility	Daily Trucks	Total Trucks	Daily Approx. Cubic Yds	Total Approx. Cubic Yds	Total Site Loads	Total Approximate Cubic Yards
Clean Earth Carteret	0	49	0	980	745	14,900
Clean Earth North Jersey	10	169	200	3,380		
Bayshore Management LLC	9	527	180	10,540		
ACUA	-	-	0	0		
-	-	-	0	0		
Total	19	745	380	14,900	745	14,900
<h3 style="text-align: center;">CAMP Air Monitoring Results</h3>						
CAMP Station	UPWIND			DOWNWIND		
Odors:	None.			None.		
VOC Action Level Exceedance(s):	None.			None.		
Particulate Action Level Exceedance(s):	None.			None.		
Maximum VOC Level (ppm):	0.4845			0.0174		
Maximum Particulate Level (mg/m³):	0.0721			0.0418		
Notes: none.						
<h3 style="text-align: center;">Additional Information</h3>						
Planned Work Activity for Following Day/Week:	Continue off-site disposal of soil and concrete debris, excavation, installation of SSDS. Continue with import of clean backfill and 3/4" stone.					
Comments:						



# Site Map



## LEGEND

- BCP SITE BOUNDARY
- WASTE CLASS GRID
- REMEDIAL EXCAVATION TO 2 FEET BELOW GROUNDWATER (APPROX. 50 FEET BY 75 FEET, UP TO 11 FEET DEEP) FOR REMOVAL OF SOURCE MATERIAL
- REMEDIAL EXCAVATION TO APPROXIMATELY 2 FEET BELOW EXISTING GRADE
- BOTTOM DOCUMENTATION SAMPLE SOURCE AREA REMOVAL
- SIDEWALL DOCUMENTATION SAMPLE SOURCE AREA REMOVAL
- CONFIMATORY DOCUMENTATION SAMPLE LOCATION



Map Source:  
NYCDOCP (NYC Dept. of City Planning) GIS data



## Upwind CAMP Station Data

Wed, 31st of Aug 2022, 0:00:00 – 17:06:26  
(GMT-05:00) Eastern Time (US & Canada)

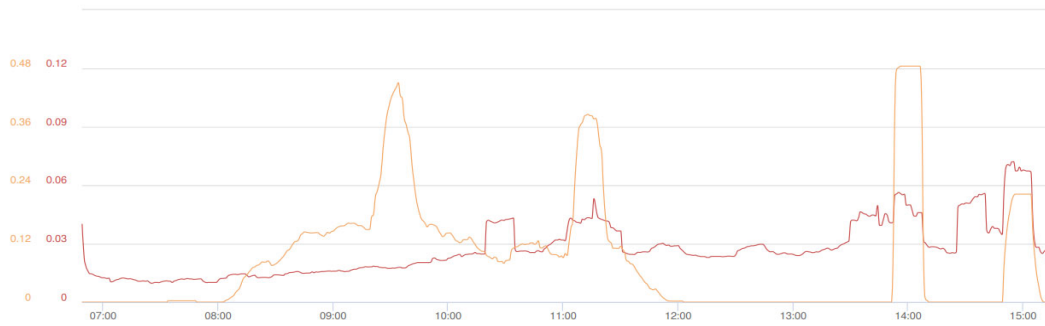

Mass Conc. Total mg/m³ AVG 15m

mg/m³

DustTrak-8530

RS232(C)

MIN	AVG	MAX
0.0097	0.027	0.0721

VOC ppm AVG 15m ppm

ppm

miniRAE 3000

RS232(A)

MIN	AVG	MAX
0	0	0.4845

Name Bud Site UPWIND  
(FA04921)  
S/N 0B266651  
Description (FA04921)

## Downwind CAMP Station Data

Wed, 31st of Aug 2022, 0:00:00 – 17:07:45  
(GMT-05:00) Eastern Time (US & Canada)

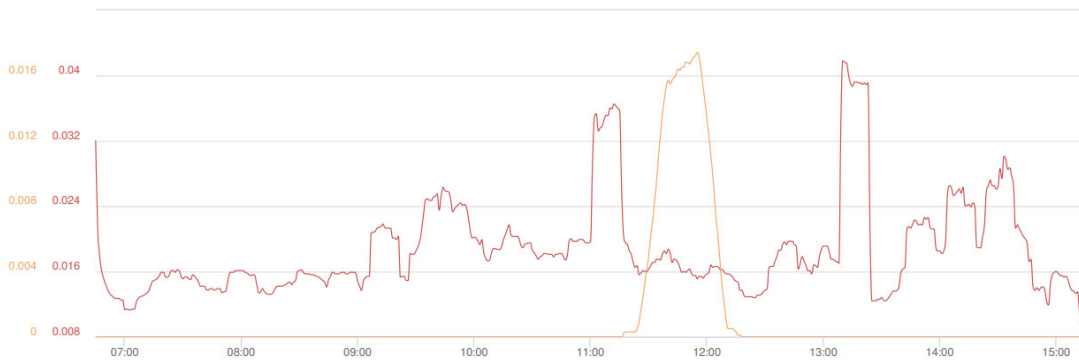

Mass Conc. Total mg/m³ AVG 15m

mg/m³

DustTrak-8530

RS232(C)

MIN	AVG	MAX
0.0101	0.0187	0.0418

VOC ppm AVG 15m ppm

ppm

miniRAE 3000

RS232(A)

MIN	AVG	MAX
0	0	0.0174

Name Bud Site MID (FA04057)  
S/N 0B446167

## Site Photographs

Photograph 1 -  
Export of soil from  
Grid WC-01, view  
facing southwest.



Photograph 2 -  
Installation of SSDS  
piping, view facing  
west.



Photograph 3 -  
Installation of  
foundation  
elements, view  
facing northeast.

