	Daily Activity Report					
	Newtown Creek Bud Site - North Block					
	2-10 54th Avenue, Long Island City, New York					
	BCP No. C241248					
General Site Information						
Date:	Friday, September 1, 2023					
Weather:	60-78 °F, Clear					
Wind Direction/Speed:	NE @ 8 mph					
AKRF Personnel on Site:	Chad Walters					
AKRF Equipment on Site:	Mini RAE 3000 Photoionization Detector [(PID) x1], TSI Sidepak Aerosol Monitor					
Contractor Information						
Contracting Company	Main Personnel			Equipment		
Bud North GC LLC	Chris Steinmann			None.		
Steven Dubner Landscaping	Luca Toscano			Small Excavator, hand tools.		
Description and Location of Work Activities Performed						
<div>- Dubner installed stone curbing in grids WC-24 and WC-25.</div> <div>- Dubner stockpiling excavated soil [WC-24 (0-4)/WC-25 (0-4)] for future off-site disposal. Excavated material was covered with plastic sheeting.</div>						
Site Soil Disposal Tracking Information						
Destination Facility	Daily Trucks	Total Trucks	Daily Approx. Cubic Yds	Total Approx. Cubic Yds	Total Site Loads	Total Approximate Cubic Yards
Clean Earth Carteret	0	79	0	1,580	912	18,240
Clean Earth North Jersey	0	213	0	4,260		
Bayshore Management LLC	0	620	0	12,400		
ACUA	-	-	0	0		
-	-	-	0	0		
Total	0	912	0	18,240	912	18,240
CAMP Air Monitoring Results						
CAMP Station	UPWIND			DOWNWIND		
Odors:	None.			None.		
VOC Action Level Exceedance(s):	None.			None.		
Particulate Action Level Exceedance(s):	N/A			N/A		
Maximum VOC Level (ppm):	0			0.0		
Maximum Particulate Level (mg/m³):	0.0482			0.028		
Comments: N/A.						
Additional Information						
Planned Work Activity for Following Day/Week:	Construction of building superstructure.					
Comments:						

Site Map

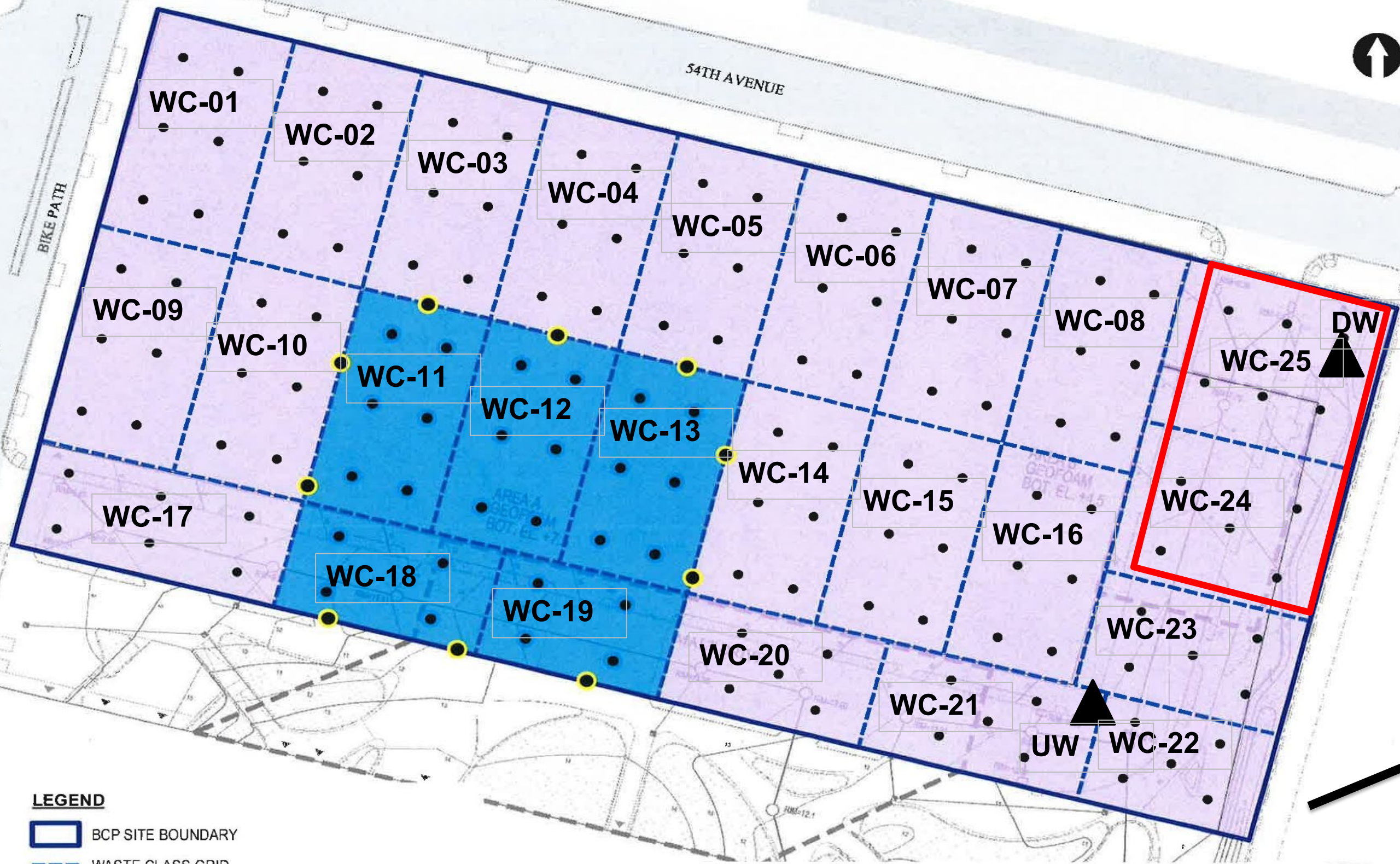

LEGEND

- BCP SITE BOUNDARY
- WASTE CLASS GRID
- REMEDIAL EXCAVATION TO 2 FEET BELOW GROUNDWATER (APPROX. 50 FEET BY 75 FEET, UP TO 11 FEET DEEP) FOR REMOVAL OF SOURCE MATERIAL
- REMEDIAL EXCAVATION TO APPROXIMATELY 2 FEET BELOW EXISTING GRADE
- BOTTOM DOCUMENTATION SAMPLE SOURCE AREA REMOVAL
- SIDEWALL DOCUMENTATION SAMPLE SOURCE AREA REMOVAL
- CONFIMATORY DOCUMENTATION SAMPLE LOCATION



WORK AREA



CAMP STATION LOCATION



WIND DIRECTION

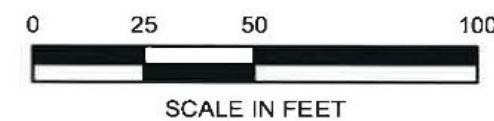

Map Source:
NYC DCP (NYC Dept. of City Planning) GIS data

Upwind CAMP Station Data

Fri, 1st of Sep 2023, 6:00:00 – 20:16:00
(GMT-05:00) Eastern Time (US & Canada)



Mass Conc. Total mg/m³ AVG 15m

mg/m³
DustTrak-8530
RS232(C)

MIN	AVG	MAX
0.0055	0.012	0.0482

VOC ppm AVG 15m

ppm
miniRAE 3000
RS232(B)

MIN	AVG	MAX
0	0	0

Name Bud Upwind
S/N 0B288647
Description FA04946
Location 2 55th Ave, Queens, NY
11101, USA

© Netronix 2023

Downwind CAMP Station Data

Fri, 1st of Sep 2023, 6:00:00 – 20:16:00
(GMT-05:00) Eastern Time (US & Canada)



Mass Conc. Total mg/m³ AVG 15m

mg/m³
DustTrak-8530
RS232(C)

MIN	AVG	MAX
0.0077	0.0115	0.028

VOC ppm AVG 15m

ppm
miniRAE 3000
RS232(A)

MIN	AVG	MAX
0	0	0

Name Bud Downwind
S/N 0B327931
Description FA04786
Location 502 54th Ave, Long
Island City, NY 11101,
USA

© Netronix 2023

Site Photographs

Photograph 1 -
Dubner installed
stone curbing in WC-
24, facing
southwest.



Photograph 2 -
Stockpiled soil covered
with poly sheeting,
view facing east.



Photograph 3 -
Dubner removing
excess stone to
lower grade in WC-
24, view facing
northwest.



	Daily Activity Report					
	Newtown Creek Bud Site - North Block					
	2-10 54th Avenue, Long Island City, New York					
	BCP No. C241248					
General Site Information						
Date:	Tuesday, September 5, 2023					
Weather:	75-94 °F, Cloudy					
Wind Direction/Speed:	NW @ 5 mph					
AKRF Personnel on Site:	Chad Walters					
AKRF Equipment on Site:	Mini RAE 3000 Photoionization Detector [(PID) x1], TSI Sidepak Aerosol Monitor					
Contractor Information						
Contracting Company	Main Personnel			Equipment		
Bud North GC LLC	Chris Steinmann			None.		
Steven Dubner Landscaping	Luca Toscano			Small Excavator, hand tools.		
Description and Location of Work Activities Performed						
<p>- Dubner poured concrete for installation of light fixtures in grids WC-24 and WC-25.</p> <p>- Dubner stockpiled excavated soil [WC-24 (0-4)/WC-25 (0-4)] for future off-site disposal. Excavated material was covered with plastic sheeting.</p>						
Site Soil Disposal Tracking Information						
Destination Facility	Daily Trucks	Total Trucks	Daily Approx. Cubic Yds	Total Approx. Cubic Yds	Total Site Loads	Total Approximate Cubic Yards
Clean Earth Carteret	0	79	0	1,580	912	18,240
Clean Earth North Jersey	0	213	0	4,260		
Bayshore Management LLC	0	620	0	12,400		
ACUA	-	-	0	0		
-	-	-	0	0		
Total	0	912	0	18,240	912	18,240
CAMP Air Monitoring Results						
CAMP Station	UPWIND			DOWNWIND		
Odors:	None.			None.		
VOC Action Level Exceedance(s):	None.			None.		
Particulate Action Level Exceedance(s):	N/A			N/A		
Maximum VOC Level (ppm):	0.0843			0.0		
Maximum Particulate Level (mg/m³):	0.0524			0.0626		
Comments: N/A.						
Additional Information						
Planned Work Activity for Following Day/Week:	Construction of building superstructure.					
Comments:						

Site Map

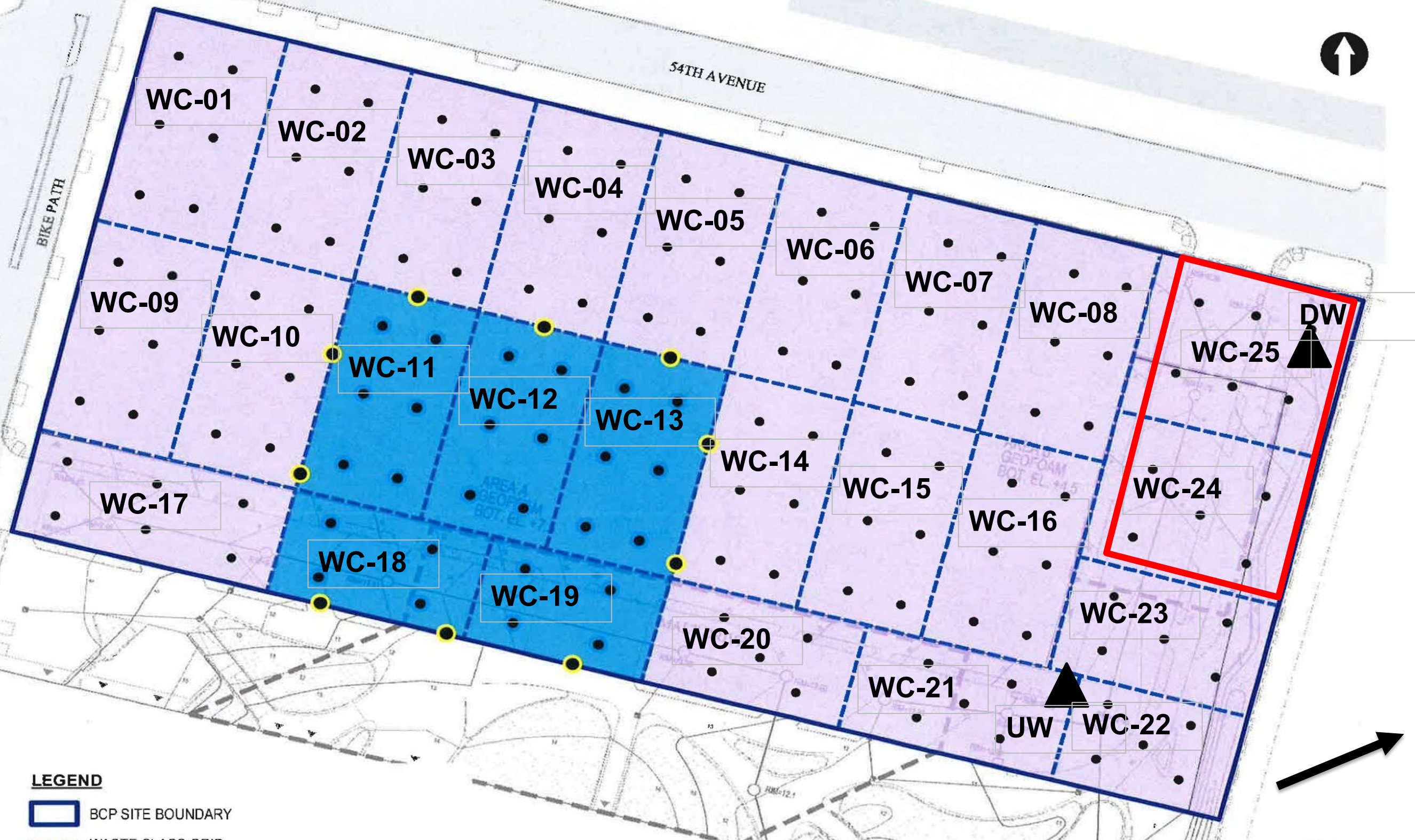

LEGEND

- BCP SITE BOUNDARY
- WASTE CLASS GRID
- REMEDIAL EXCAVATION TO 2 FEET BELOW GROUNDWATER (APPROX. 50 FEET BY 75 FEET, UP TO 11 FEET DEEP) FOR REMOVAL OF SOURCE MATERIAL
- REMEDIAL EXCAVATION TO APPROXIMATELY 2 FEET BELOW EXISTING GRADE
- BOTTOM DOCUMENTATION SAMPLE SOURCE AREA REMOVAL
- SIDEWALL DOCUMENTATION SAMPLE SOURCE AREA REMOVAL
- CONFIMATORY DOCUMENTATION SAMPLE LOCATION



WORK AREA



CAMP STATION LOCATION



WIND DIRECTION

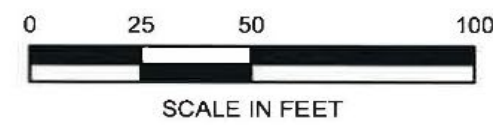

Map Source:
NYC DCP (NYC Dept. of City Planning) GIS data

Upwind CAMP Station Data

Tue, 5th of Sep 2023, 0:00:00 – 16:27:57
(GMT-05:00) Eastern Time (US & Canada)



Mass Conc. Total mg/m³ AVG 15m
mg/m³
DustTrak-8530
RS232(C)

MIN	AVG	MAX
0.0361	0.042	0.0524

VOC ppm AVG 15m ppm
miniRAE 3000
RS232(B)

MIN	AVG	MAX
0	0	0.0843

Name Bud Upwind
S/N 0B288647
Description FA04946
Location 502 54th Ave, Long
Island City, NY 11101,
USA

© Netronix 2023

Downwind CAMP Station Data

Tue, 5th of Sep 2023, 0:00:00 – 16:28:10
(GMT-05:00) Eastern Time (US & Canada)



Mass Conc. Total mg/m³ AVG 15m
mg/m³
DustTrak-8530
RS232(C)

MIN	AVG	MAX
-0.0111	0.0423	0.0626

VOC ppm AVG 15m ppm
miniRAE 3000
RS232(A)

MIN	AVG	MAX
0	0	0

Name Bud Downwind
S/N 0B327931
Description FA04786
Location 2 55th Ave, Queens, NY
11101, USA

© Netronix 2023

Site Photographs

Photograph 1 -
Dubner excavated
to remove excess
stone and geofoam
in WC-24, facing
south.

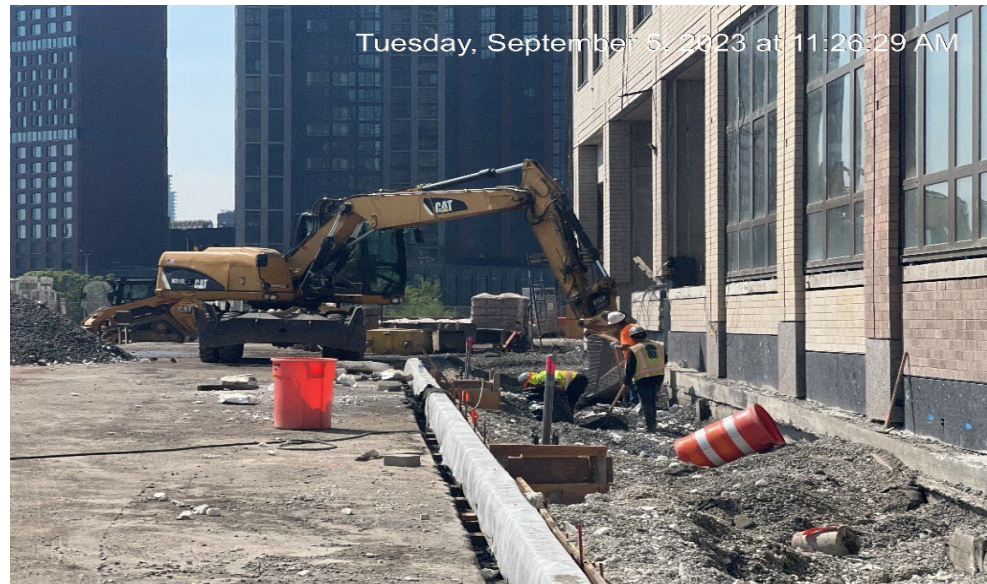

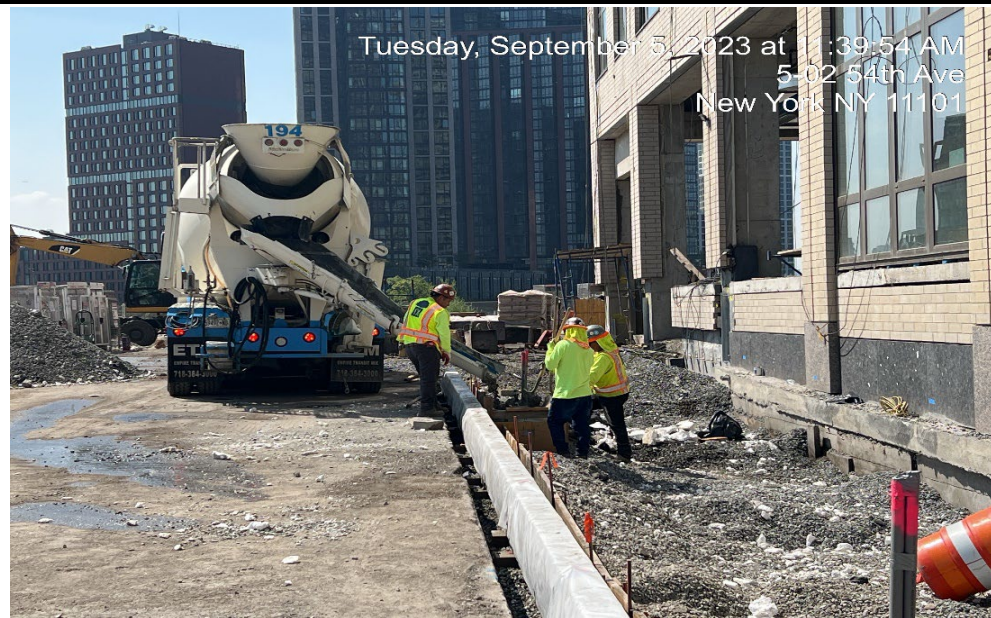

Photograph 2 -
Dubner poured
concrete for future
lighting fixtures in
grids WC-24 and WC
25, view facing
south.



Photograph 3 -
General view of Site
conditions at the
end of the day, view
facing north.



	Daily Activity Report					
	Newtown Creek Bud Site - North Block					
	2-10 54th Avenue, Long Island City, New York					
	BCP No. C241248					
General Site Information						
Date:	Wednesday, September 6, 2023					
Weather:	77-94 °F, Clear					
Wind Direction/Speed:	NW @ 5 mph					
AKRF Personnel on Site:	Chad Walters					
AKRF Equipment on Site:	Mini RAE 3000 Photoionization Detector [(PID) x1], TSI Sidepak Aerosol Monitor					
Contractor Information						
Contracting Company	Main Personnel			Equipment		
Bud North GC LLC	Chris Steinmann			None.		
Steven Dubner Landscaping	Luca Toscano			Small Excavator, hand tools.		
Description and Location of Work Activities Performed						
- Dubner imported two (2) loads of DEC-approved Naturcycle planting soil for use in landscaped areas within grids WC-24 and WC-25. - Dubner backfilled and graded blended soil in grids WC-24 and WC-25.						
Site Soil Disposal Tracking Information						
Destination Facility	Daily Trucks	Total Trucks	Daily Approx. Cubic Yds	Total Approx. Cubic Yds	Total Site Loads	Total Approximate Cubic Yards
Clean Earth Carteret	0	79	0	1,580	912	18,240
Clean Earth North Jersey	0	213	0	4,260		
Bayshore Management LLC	0	620	0	12,400		
ACUA	-	-	0	0		
-	-	-	0	0		
Total	0	912	0	18,240	912	18,240
CAMP Air Monitoring Results						
CAMP Station	UPWIND			DOWNWIND		
Odors:	None.			None.		
VOC Action Level Exceedance(s):	None.			None.		
Particulate Action Level Exceedance(s):	N/A			N/A		
Maximum VOC Level (ppm):	0			0.0		
Maximum Particulate Level (mg/m³):	0.0701			0.0985		
Comments: N/A.						
Additional Information						
Planned Work Activity for Following Day/Week:	Construction of building superstructure.					
Comments:						

		Daily Activity Report					
		Newtown Creek Bud Site - North Block					
		2-10 54th Avenue, Long Island City, New York					
		BCP No. C241248					
General Site Information							
Date:		Thursday, September 7, 2023					
Weather:		74-89 °F, Partly Cloudy					
Wind Direction/Speed:		S @ 7 mph					
AKRF Personnel on Site:		Danielle Fujimoto					
AKRF Equipment on Site:		Mini RAE 3000 Photoionization Detector [(PID) x1], TSI Sidepak Aerosol Monitor					
Contractor Information							
Contracting Company		Main Personnel			Equipment		
Bud North GC LLC		Chris Steinmann			None.		
Steven Dubner Landscaping		Luca Toscano			Small Excavator, hand tools.		
Description and Location of Work Activities Performed							
<div>- Dubner prepared for concrete in grids WC-24 and WC-25.</div> <div>- Dubner installed stone bricks along outside border of beds in grid WC-24.</div> <div>- Dubner performed minor excavation (~1') in grid WC-25.</div>							
Site Soil Disposal Tracking Information							
Destination Facility	Daily Trucks	Total Trucks	Daily Approx. Cubic Yds	Total Approx. Cubic Yds	Total Site Loads	Total Approximate Cubic Yards	
Clean Earth Carteret	0	79	0	1,580	912	18,240	
Clean Earth North Jersey	0	213	0	4,260			
Bayshore Management LLC	0	620	0	12,400			
ACUA	-	-	0	0			
-	-	-	0	0			
Total	0	912	0	18,240	912	18,240	
CAMP Air Monitoring Results							
CAMP Station	UPWIND				DOWNWIND		
Odors:	None.				None.		
VOC Action Level Exceedance(s):	None.				None.		
Particulate Action Level Exceedance(s):	N/A				1		
Maximum VOC Level (ppm):	0.1048				0.3 07:18 to 07:20		
Maximum Particulate Level (mg/m³):	0.0917				0.0795		
Comments: A particulate exceedance detected during startup, which was the result of an equipment malfunction. The device began reading background concetnrations shortly thereafter and the remained at background levels throughout the day.							
Additional Information							
Planned Work Activity for Following Day/Week:	Construction of building superstructure.						
Comments:							

Site Map

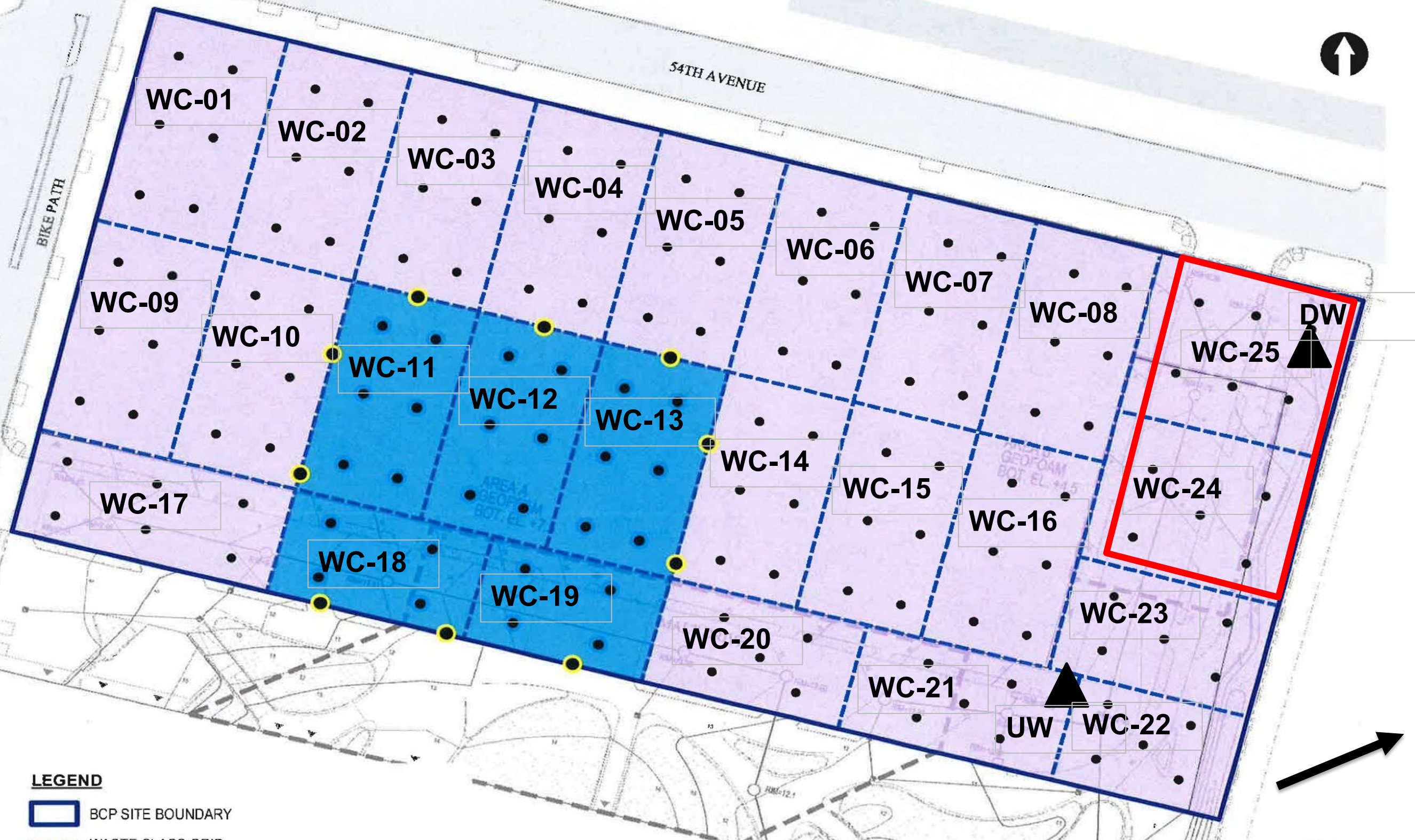

LEGEND

- BCP SITE BOUNDARY
- WASTE CLASS GRID
- REMEDIAL EXCAVATION TO 2 FEET BELOW GROUNDWATER (APPROX. 50 FEET BY 75 FEET, UP TO 11 FEET DEEP) FOR REMOVAL OF SOURCE MATERIAL
- REMEDIAL EXCAVATION TO APPROXIMATELY 2 FEET BELOW EXISTING GRADE
- BOTTOM DOCUMENTATION SAMPLE SOURCE AREA REMOVAL
- SIDEWALL DOCUMENTATION SAMPLE SOURCE AREA REMOVAL
- CONFIMATORY DOCUMENTATION SAMPLE LOCATION



WORK AREA



CAMP STATION LOCATION



WIND DIRECTION

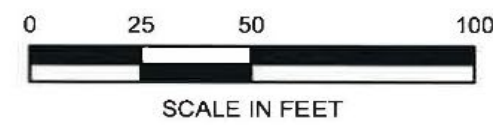

Map Source:
NYC DCP (NYC Dept. of City Planning) GIS data

Upwind CAMP Station Data

Fri, 8th of Sep 2023, 0:00:00 – 16:14:02
(GMT-05:00) Eastern Time (US & Canada)

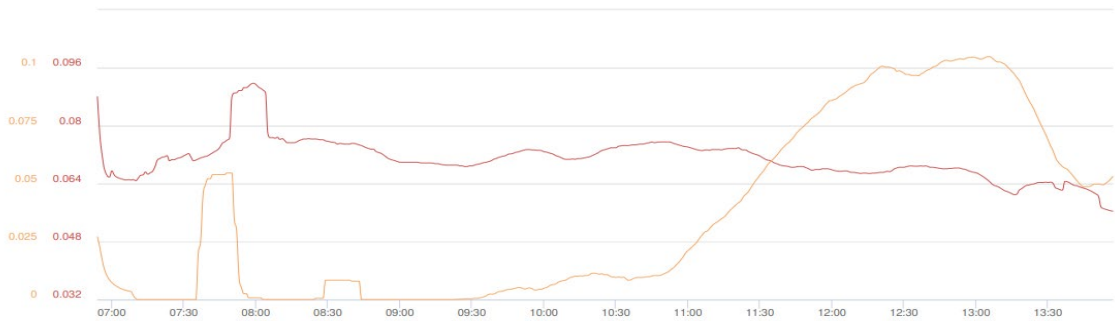

© Netronix 2023

Name Bud Upwind
S/N 0B288647
Description FA04946
Location 1155-1205 Manhattan
Ave, Brooklyn, NY
11222, USA

Downwind CAMP Station Data

Fri, 8th of Sep 2023, 0:00:00 – 16:15:25
(GMT-05:00) Eastern Time (US & Canada)

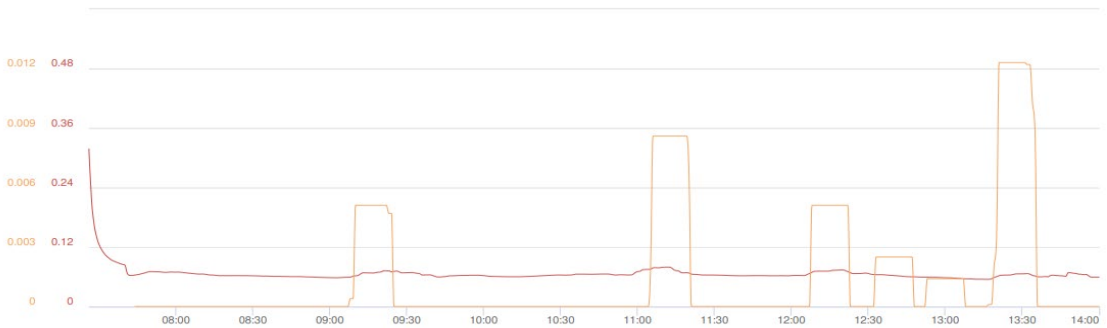

© Netronix 2023

Name Bud Downwind
S/N 0B327931
Description FA04786
Location 2 55th Ave, Queens, NY
11101, USA

Site Photographs

Photograph 1 -
Dubner installed
metal formwork to
prepare for future
concrete slab pour
in grids WC-24 and
WC-25, facing north
east.



Photograph 2 -
Dubner installing
stone bricks to line
outside edges of
beds in grid WC-24,
view facing south.



Photograph 3 -
Dubner doing minor
excavation of about
1 of stone in grid
WC254, view facing
north.



		Daily Activity Report				
		Newtown Creek Bud Site - North Block				
		2-10 54th Avenue, Long Island City, New York				
		BCP No. C241248				
General Site Information						
Date:		Monday, September 11, 2023				
Weather:		71-82 °F, Partly Cloudy				
Wind Direction/Speed:		N @ 4 mph				
AKRF Personnel on Site:		Danielle Fujimoto				
AKRF Equipment on Site:		Mini RAE 3000 Photoionization Detector [(PID) x1], TSI Sidepak Aerosol Monitor				
Contractor Information						
Contracting Company		Main Personnel			Equipment	
Bud North GC LLC		Chris Steinmann			None.	
Steven Dubner Landscaping		Luca Toscano			Small Excavator, hand tools.	
Description and Location of Work Activities Performed						
<div>- Dubner performed minor excavation in WC-25.</div> <div>- Dubner moved large rocks from east to west side of site in grid WC-24.</div> <div>- Dubner placed large stone blocks along east side beds in grid WC-24.</div>						
Site Soil Disposal Tracking Information						
Destination Facility	Daily Trucks	Total Trucks	Daily Approx. Cubic Yds	Total Approx. Cubic Yds	Total Site Loads	Total Approximate Cubic Yards
Clean Earth Carteret	0	79	0	1,580	912	18,240
Clean Earth North Jersey	0	213	0	4,260		
Bayshore Management LLC	0	620	0	12,400		
ACUA	-	-	0	0		
-	-	-	0	0		
Total	0	912	0	18,240	912	18,240
CAMP Air Monitoring Results						
CAMP Station	UPWIND				DOWNWIND	
Odors:	None.				None.	
VOC Action Level Exceedance(s):	None.				None.	
Particulate Action Level Exceedance(s):	N/A				N/A	
Maximum VOC Level (ppm):	0.1977				0.1	
Maximum Particulate Level (mg/m³):	0.0525				0.072	
Comments:						
Additional Information						
Planned Work Activity for Following Day/Week:	Construction of building superstructure.					
Comments:						

Site Map

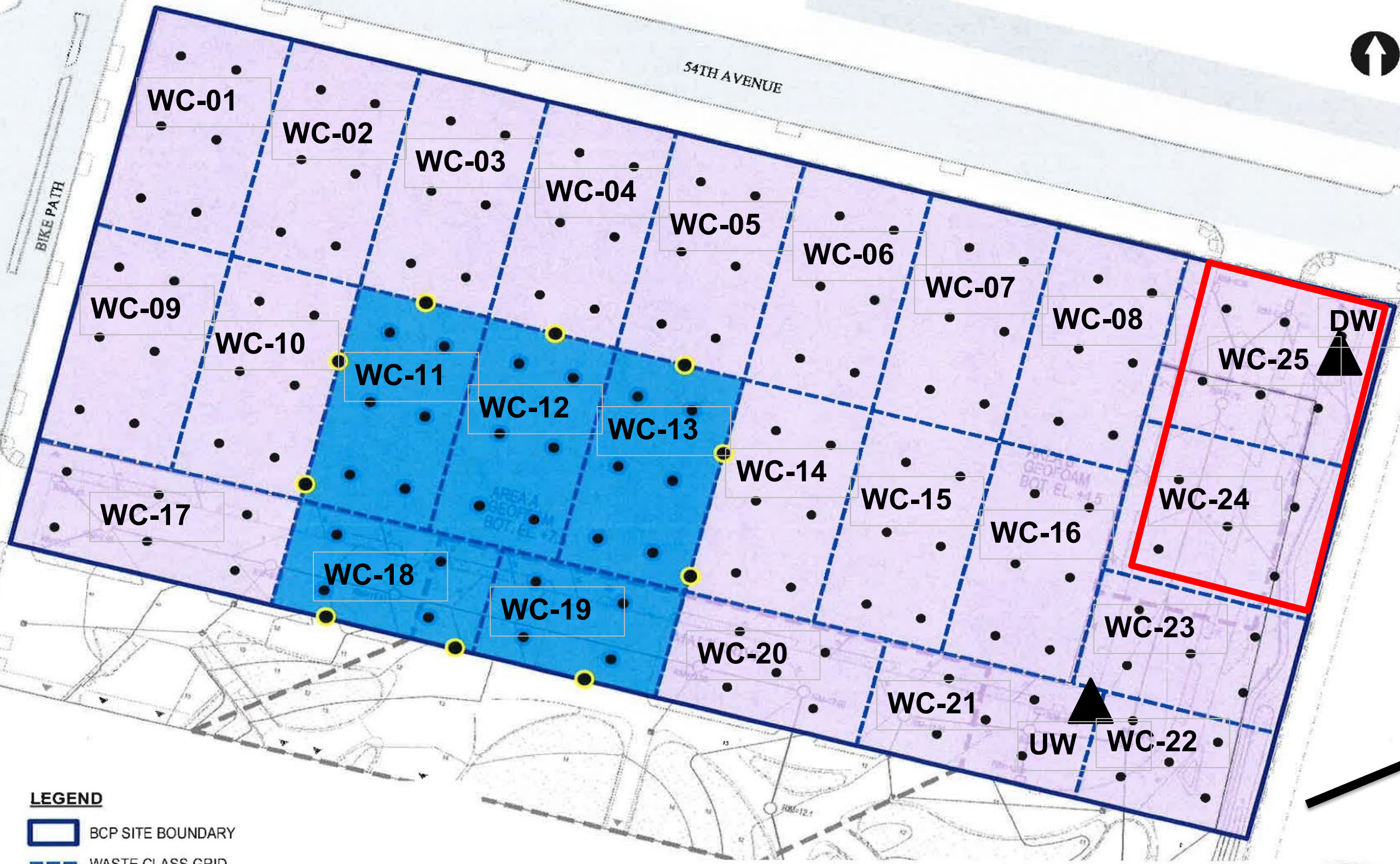

LEGEND

- BCP SITE BOUNDARY
- WASTE CLASS GRID
- REMEDIAL EXCAVATION TO 2 FEET BELOW GROUNDWATER (APPROX. 50 FEET BY 75 FEET, UP TO 11 FEET DEEP) FOR REMOVAL OF SOURCE MATERIAL
- REMEDIAL EXCAVATION TO APPROXIMATELY 2 FEET BELOW EXISTING GRADE
- BOTTOM DOCUMENTATION SAMPLE SOURCE AREA REMOVAL
- SIDEWALL DOCUMENTATION SAMPLE SOURCE AREA REMOVAL
- CONFIMATORY DOCUMENTATION SAMPLE LOCATION



WORK AREA



CAMP STATION LOCATION



WIND DIRECTION

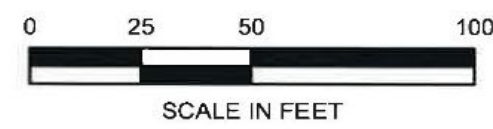

Map Source:
NYC DCP (NYC Dept. of City Planning) GIS data

Upwind CAMP Station Data

Mon, 11th of Sep 2023, 0:00:00 – 15:32:52
(GMT-05:00) Eastern Time (US & Canada)

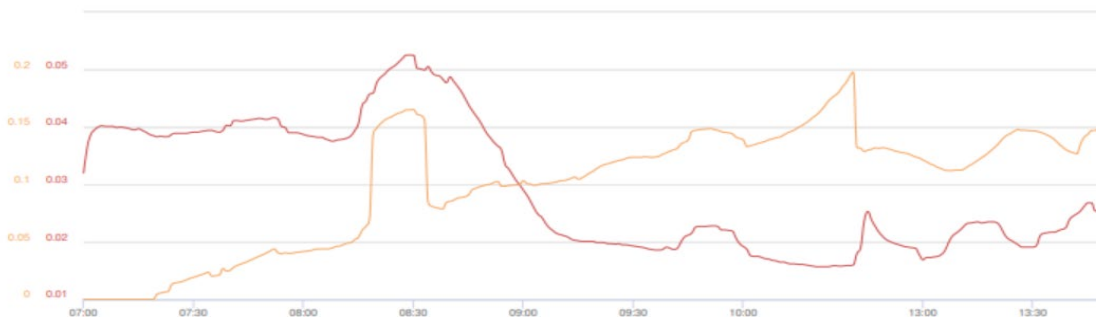

Mass Conc. Total mg/m³ AVG 15m
mg/m³
DustTrak-8530
R5232(C)

MIN	AVG	MAX
0.0157	0.0294	0.0525

VOC ppm AVG 15m
ppm
miniRAE 3000
R5232(B)

MIN	AVG	MAX
0	0.0997	0.1977

© Netronix 2023

Name Bud Upwind
S/N 0B288647
Description FA04946
Location 5408 Vernon Blvd,
Queens, NY 11101, USA

Downwind CAMP Station Data

Mon, 11th of Sep 2023, 0:00:00 – 15:35:42
(GMT-05:00) Eastern Time (US & Canada)

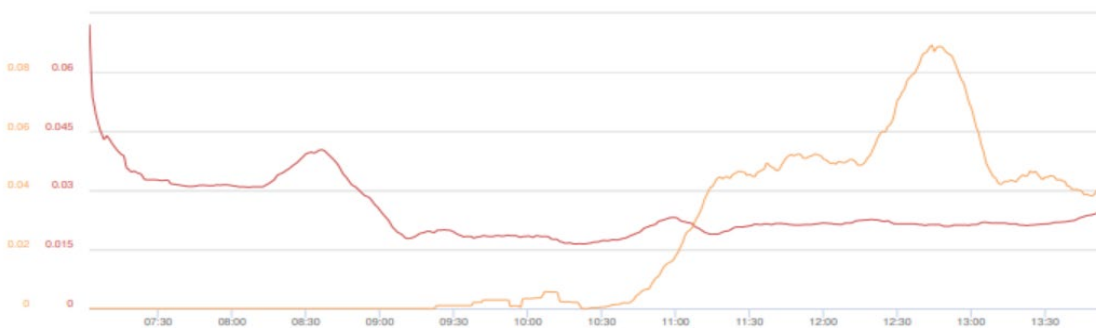

Mass Conc. Total mg/m³ AVG 15m
mg/m³
DustTrak-8530
R5232(C)

MIN	AVG	MAX
0.0164	0.0245	0.072

VOC ppm AVG 15m
ppm
miniRAE 3000
R5232(B)

MIN	AVG	MAX
0	0.0227	0.0891

© Netronix 2023

Name Bud Downwind
S/N 0B327931
Description FA04786
Location 5408 Vernon Blvd,
Queens, NY 11101, USA

Site Photographs

Photograph 1 -
Dubner performing
minor excavation in
WC-25, facing south
west.

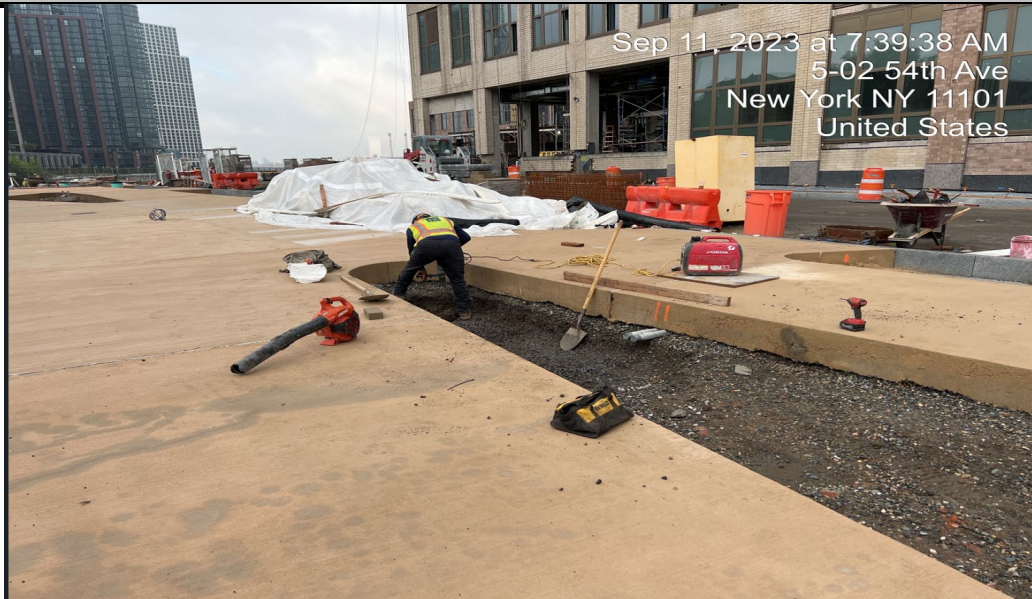

Photograph 2 - State
of east side of site
halfway through
minor excavation of
bes in grid WC-25,
view facing north.



Photograph 3 -
Dubner moving
large rocks from
east to west side of
grid WC-25, view
facing south.



	Daily Activity Report					
	Newtown Creek Bud Site - North Block					
	2-10 54th Avenue, Long Island City, New York					
	BCP No. C241248					
General Site Information						
Date:	Friday, September 15, 2023					
Weather:	57-73 °F, Partly Cloudy					
Wind Direction/Speed:	N @ 10 mph					
AKRF Personnel on Site:	Danielle Fujimoto					
AKRF Equipment on Site:	Mini RAE 3000 Photoionization Detector [(PID) x1], TSI Sidepak Aerosol Monitor					
Contractor Information						
Contracting Company	Main Personnel			Equipment		
Bud North GC LLC	Chris Steinmann			None.		
Steven Dubner Landscaping	Luca Toscano			Small Excavator, hand tools.		
Description and Location of Work Activities Performed						
<div>- Dubner performed minor excavation for soil compaction tests in grid WC-25, and restored the cover once the test was complete.</div> <div>- Dubner added soil to landscaping beds in grid WC-25.</div>						
Site Soil Disposal Tracking Information						
Destination Facility	Daily Trucks	Total Trucks	Daily Approx. Cubic Yds	Total Approx. Cubic Yds	Total Site Loads	Total Approximate Cubic Yards
Clean Earth Carteret	0	79	0	1,580	912	18,240
Clean Earth North Jersey	0	213	0	4,260		
Bayshore Management LLC	0	620	0	12,400		
ACUA	-	-	0	0		
-	-	-	0	0		
Total	0	912	0	18,240	912	18,240
CAMP Air Monitoring Results						
CAMP Station	UPWIND			DOWNWIND		
Odors:	None.			None.		
VOC Action Level Exceedance(s):	None.			None.		
Particulate Action Level Exceedance(s):	N/A			N/A		
Maximum VOC Level (ppm):	0.0673			0.1		
Maximum Particulate Level (mg/m³):	0.029			0.0338		
Comments: None.						
Additional Information						
Planned Work Activity for Following Day/Week:	Construction of building superstructure.					
Comments:						

Site Map

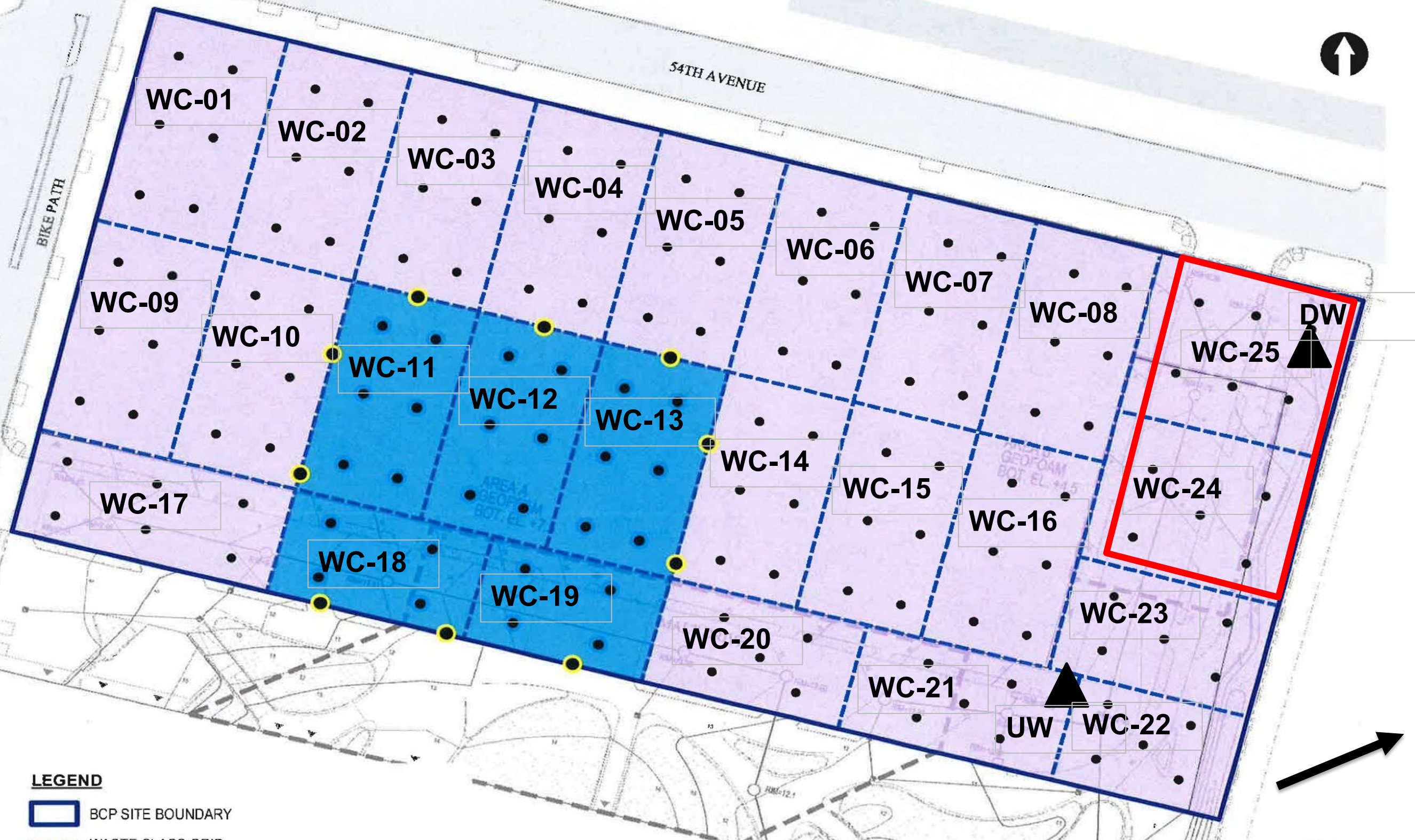

LEGEND

- BCP SITE BOUNDARY
- WASTE CLASS GRID
- REMEDIAL EXCAVATION TO 2 FEET BELOW GROUNDWATER (APPROX. 50 FEET BY 75 FEET, UP TO 11 FEET DEEP) FOR REMOVAL OF SOURCE MATERIAL
- REMEDIAL EXCAVATION TO APPROXIMATELY 2 FEET BELOW EXISTING GRADE
- BOTTOM DOCUMENTATION SAMPLE SOURCE AREA REMOVAL
- SIDEWALL DOCUMENTATION SAMPLE SOURCE AREA REMOVAL
- CONFIMATORY DOCUMENTATION SAMPLE LOCATION



WORK AREA



CAMP STATION LOCATION



WIND DIRECTION

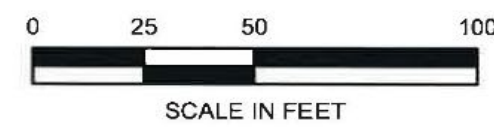

Map Source:
NYC DCP (NYC Dept. of City Planning) GIS data

Upwind CAMP Station Data

Fri, 15th of Sep 2023, 0:00:00 – 15:54:41
(GMT+05:00) Eastern Time (US & Canada)



Mass Conc. Total mg/m³ AVG 15m

DustTrak-8530
RS232(C)

MIN	AVG	MAX
0.0079	0.0156	0.029

VOC ppm AVG 15m

miniRAE 3000
RS232(A)

MIN	AVG	MAX
0	0.0126	0.0673

Name Bud Upwind
Replacement
S/N 0B253472
Description FA04816
Location 502 54th Ave, Long
Island City, NY 11101,
USA

© Netronix 2023

Downwind CAMP Station Data

Fri, 15th of Sep 2023, 0:00:00 – 15:54:53
(GMT+05:00) Eastern Time (US & Canada)



Mass Conc. Total mg/m³ AVG 15m

DustTrak-8530
RS232(C)

MIN	AVG	MAX
0.0073	0.0159	0.0338

VOC ppm AVG 15m

miniRAE 3000
RS232(A)

MIN	AVG	MAX
0	0.0883	0.1311

Name Bud Downwind
S/N 0B327931
Description FA04786
Location 2 55th Ave, Queens, NY
11101, USA

© Netronix 2023

Site Photographs

Photograph 1 -
Dubner removing
gravel for soil
compaction test on
west side of grid WC-
25, view facing
south west.



Photograph 2 -
Dubner adding
planting soil to
landscaping bed in
grid WC-25, view
facing north west.



Photograph 3 -
Dubner compacting
gravel after it was
replaced after the
soil compaction test
for the preparation
for concrete, view
facing west.



	<h2 style="text-align: center;">Daily Activity Report</h2>					
	Newtown Creek Bud Site - North Block					
	2-10 54th Avenue, Long Island City, New York					
	BCP No. C241248					
General Site Information						
Date:	Wednesday, September 20, 2023					
Weather:	57-73 °F, Partly Cloudy					
Wind Direction/Speed:	W @ 5 mph					
AKRF Personnel on Site:	Danielle Fujimoto					
AKRF Equipment on Site:	Mini RAE 3000 Photoionization Detector [(PID) x1], TSI Sidepak Aerosol Monitor					
Contractor Information						
Contracting Company	Main Personnel			Equipment		
Bud North GC LLC	Chris Steinmann			None.		
Steven Dubner Landscaping	Luca Toscano			Small Excavator, hand tools.		
Description and Location of Work Activities Performed						
- Dubner prepared for concrete in grid WC-25. - Dubner poured concrete in grid WC-25 and WC-24.						
Site Soil Disposal Tracking Information						
Destination Facility	Daily Trucks	Total Trucks	Daily Approx. Cubic Yds	Total Approx. Cubic Yds	Total Site Loads	Total Approximate Cubic Yards
Clean Earth Carteret	0	79	0	1,580	912	18,240
Clean Earth North Jersey	0	213	0	4,260		
Bayshore Management LLC	0	620	0	12,400		
ACUA	-	-	0	0		
-	-	-	0	0		
Total	0	912	0	18,240	912	18,240
CAMP Air Monitoring Results						
CAMP Station	UPWIND			DOWNWIND		
Odors:	None.			None.		
VOC Action Level Exceedance(s):	None.			None.		
Particulate Action Level Exceedance(s):	N/A			N/A		
Maximum VOC Level (ppm):	0.1717			0.2		
Maximum Particulate Level (mg/m³):	0.0495			0.0539		
Comments: None.						
Additional Information						
Planned Work Activity for Following Day/Week:	Construction of building superstructure.					
Comments:						

Site Map

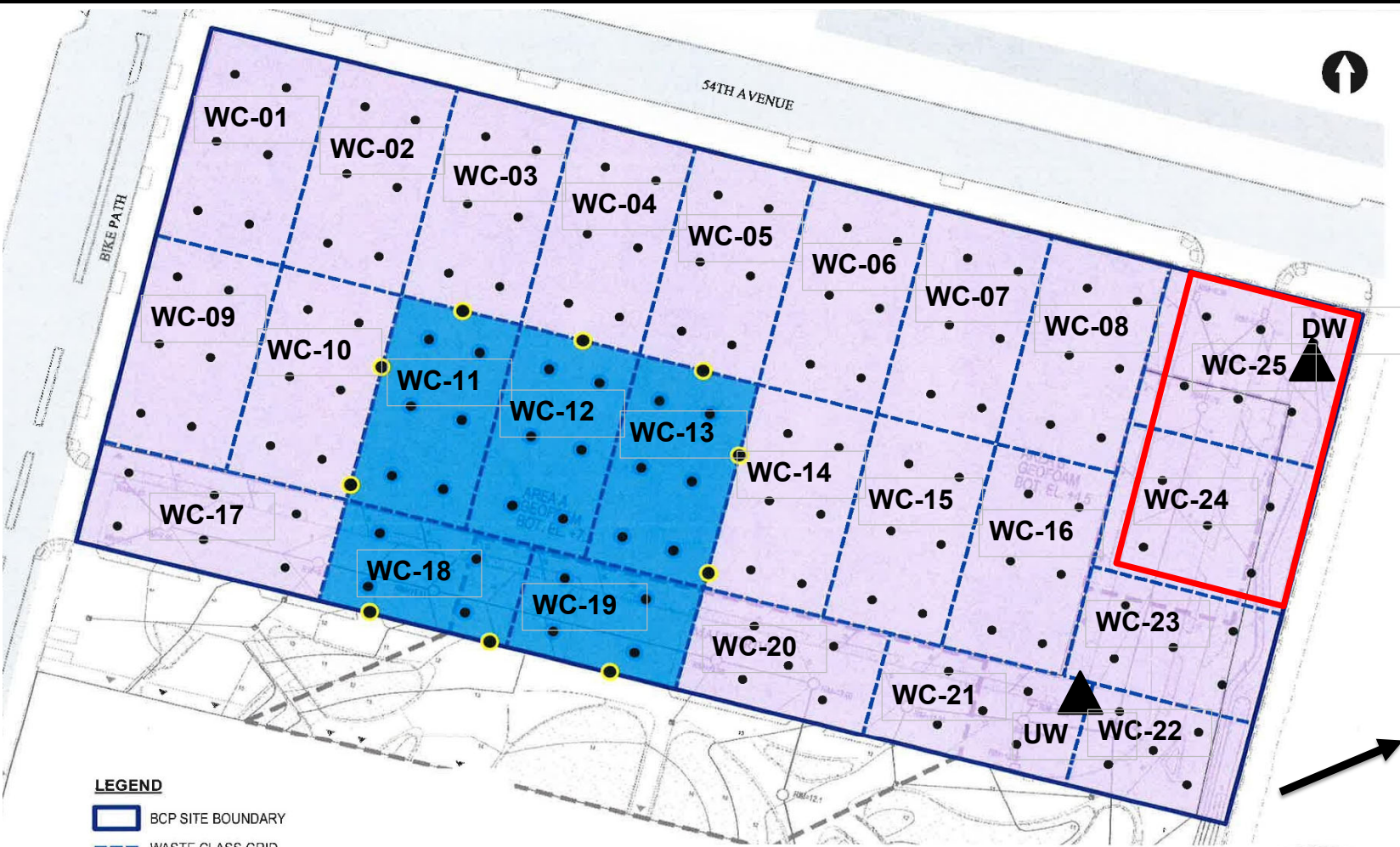

LEGEND

- BCP SITE BOUNDARY
- WASTE CLASS GRID
- REMEDIAL EXCAVATION TO 2 FEET BELOW GROUNDWATER (APPROX. 50 FEET BY 75 FEET, UP TO 11 FEET DEEP) FOR REMOVAL OF SOURCE MATERIAL
- REMEDIAL EXCAVATION TO APPROXIMATELY 2 FEET BELOW EXISTING GRADE
- BOTTOM DOCUMENTATION SAMPLE SOURCE AREA REMOVAL
- SIDEWALL DOCUMENTATION SAMPLE SOURCE AREA REMOVAL
- CONFIRMATORY DOCUMENTATION SAMPLE LOCATION



WORK AREA



CAMP
STATION
LOCATION



WIND
DIRECTION



Map Source:
NYCDOCP (NYC Dept. of City Planning) GIS data

Upwind CAMP Station Data

Wed, 20th of Sep 2023, 0:00:00 – 15:34:52
(GMT-05:00) Eastern Time (US & Canada)

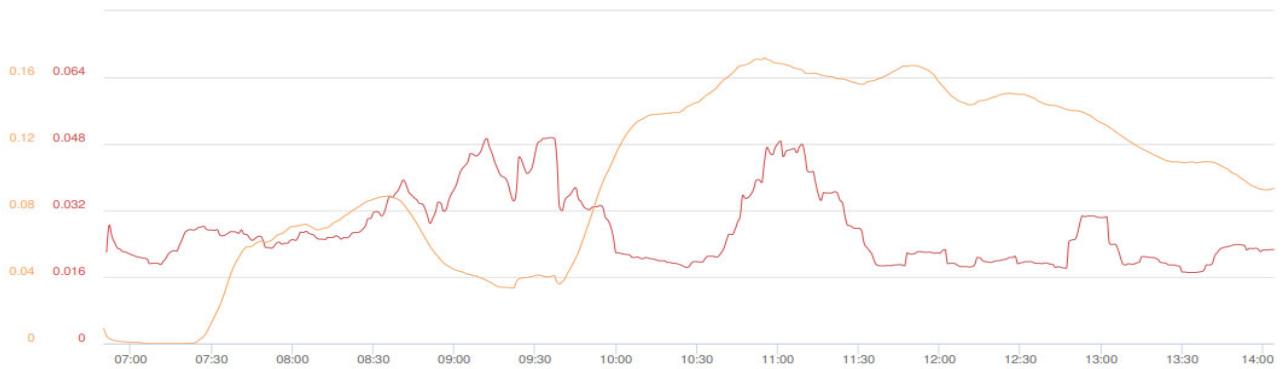

Mass Conc. Total mg/m³ AVG 15m
mg/m³
DustTrak-8530
RS232(C)

MIN	AVG	MAX
0.0171	0.0273	0.0495

VOC ppm AVG 15m
ppm
miniRAE 3000
RS232(A)

MIN	AVG	MAX
0	0.1	0.1717

Name Bud Upwind Replacement
S/N 0B253472
Description FA04816
Location 2 55th Ave, Queens, NY 11101, USA

© Netronix 2023

Downwind CAMP Station Data

Wed, 20th of Sep 2023, 0:00:00 – 14:26:28
(GMT-05:00) Eastern Time (US & Canada)

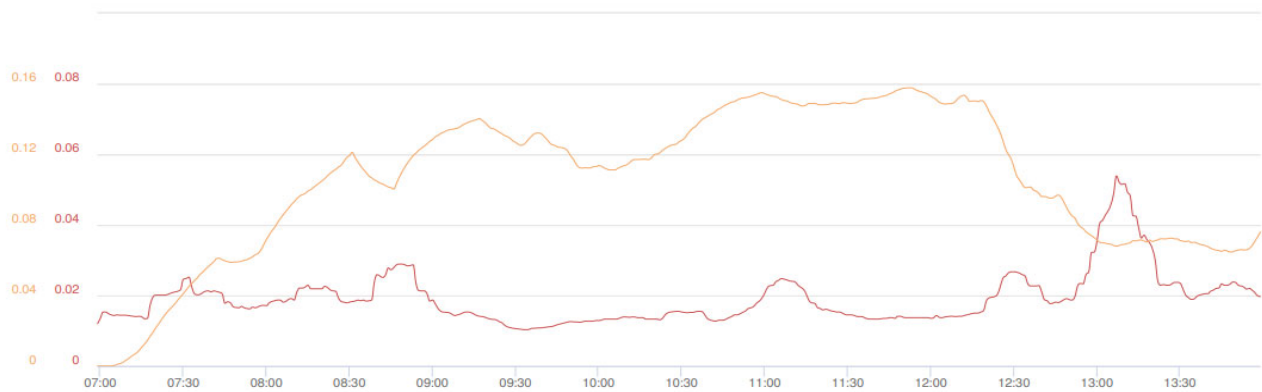

Mass Conc. Total mg/m³ AVG 15m
mg/m³
DustTrak-8530
RS232(C)

MIN	AVG	MAX
0.0103	0.019	0.0539

VOC ppm AVG 15m
ppm
miniRAE 3000
RS232(A)

MIN	AVG	MAX
0	0.1055	0.1578

Name Bud Downwind
S/N 0B327931
Description FA04786
Location 5501 2nd St, Queens, NY 11101, USA

© Netronix 2023

Site Photographs

Photograph 1 -
Dubner guiding
concrete truck
through site, view
facing west.

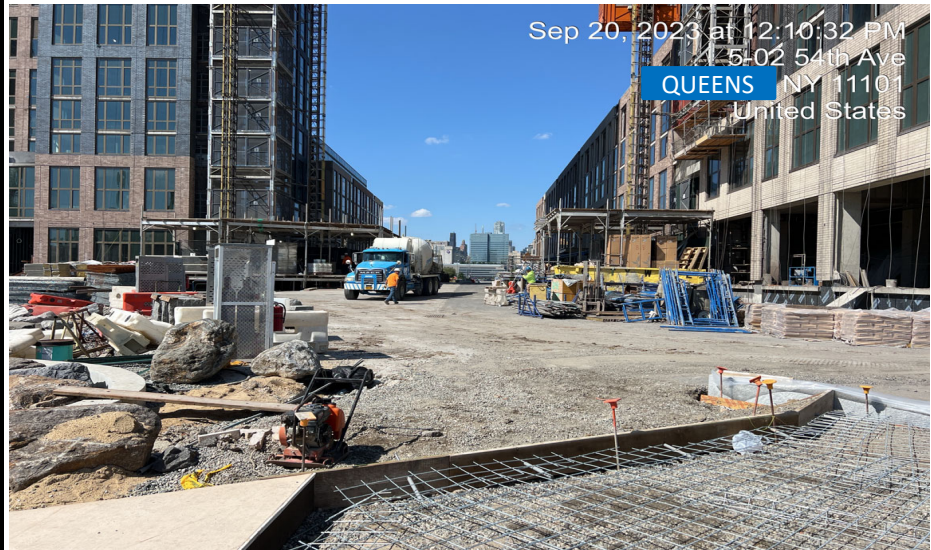

Photograph 2 -
Dubner pouring
concrete in grid WC-
25, view facing
southwest.



Photograph 3 -
Dubner spreading
and leveling
concrete in grid WC-
25, view facing
north.

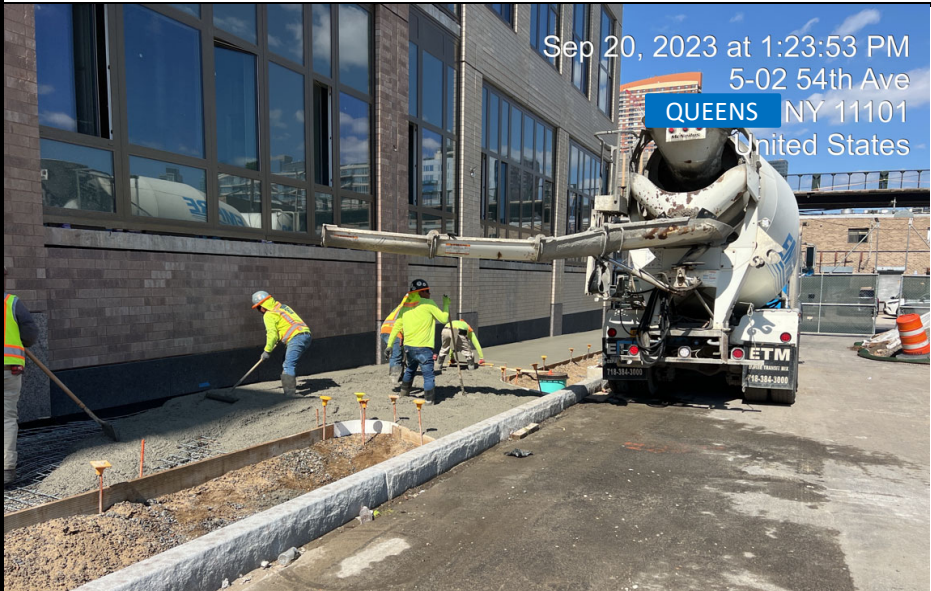

		Daily Activity Report				
		Newtown Creek Bud Site - North Block				
		2-10 54th Avenue, Long Island City, New York				
		BCP No. C241248				
General Site Information						
Date:		Friday, September 22, 2023				
Weather:		59-73 °F, Cloudy				
Wind Direction/Speed:		E @ 8 mph				
AKRF Personnel on Site:		Danielle Fujimoto				
AKRF Equipment on Site:		Mini RAE 3000 Photoionization Detector [(PID) x1], TSI Sidepak Aerosol Monitor				
Contractor Information						
Contracting Company		Main Personnel			Equipment	
Bud North GC LLC		Chris Steinmann			None.	
Steven Dubner Landscaping		Luca Toscano			Small Excavator, hand tools.	
Description and Location of Work Activities Performed						
<p>- Dubner exported 6 loads of soil from grids WC-24 and WC-25 to Bayshore, NJ. These loads represent the final export of soil for this project Site during the Remedial Action.</p> <p>- Dubner worked on concrete details in grid WC-22.</p>						
Site Soil Disposal Tracking Information						
Destination Facility	Daily Trucks	Total Trucks	Daily Approx. Cubic Yds	Total Approx. Cubic Yds	Total Site Loads	Total Approximate Cubic Yards
Clean Earth Carteret	0	79	0	1,580	912	18,240
Clean Earth North Jersey	0	213	0	4,260		
Bayshore Management LLC	6	620	120	12,400		
ACUA	-	-	0	0		
-	-	-	0	0		
Total	6	912	120	18,240	912	18,240
CAMP Air Monitoring Results						
CAMP Station	UPWIND			DOWNWIND		
Odors:	None.			None.		
VOC Action Level Exceedance(s):	None.			None.		
Particulate Action Level Exceedance(s):	N/A			N/A		
Maximum VOC Level (ppm):	0.053			0.1		
Maximum Particulate Level (mg/m³):	0.0289			0.0433		
Comments: At 0905, DF notices upwind CAMP stopped reporting. DF moves UW CAMP slightly east where there is better internet connection and recordings begin again.						
Additional Information						
Planned Work Activity for Following Day/Week:	Construction of building superstructure.					
Comments:						

Site Map

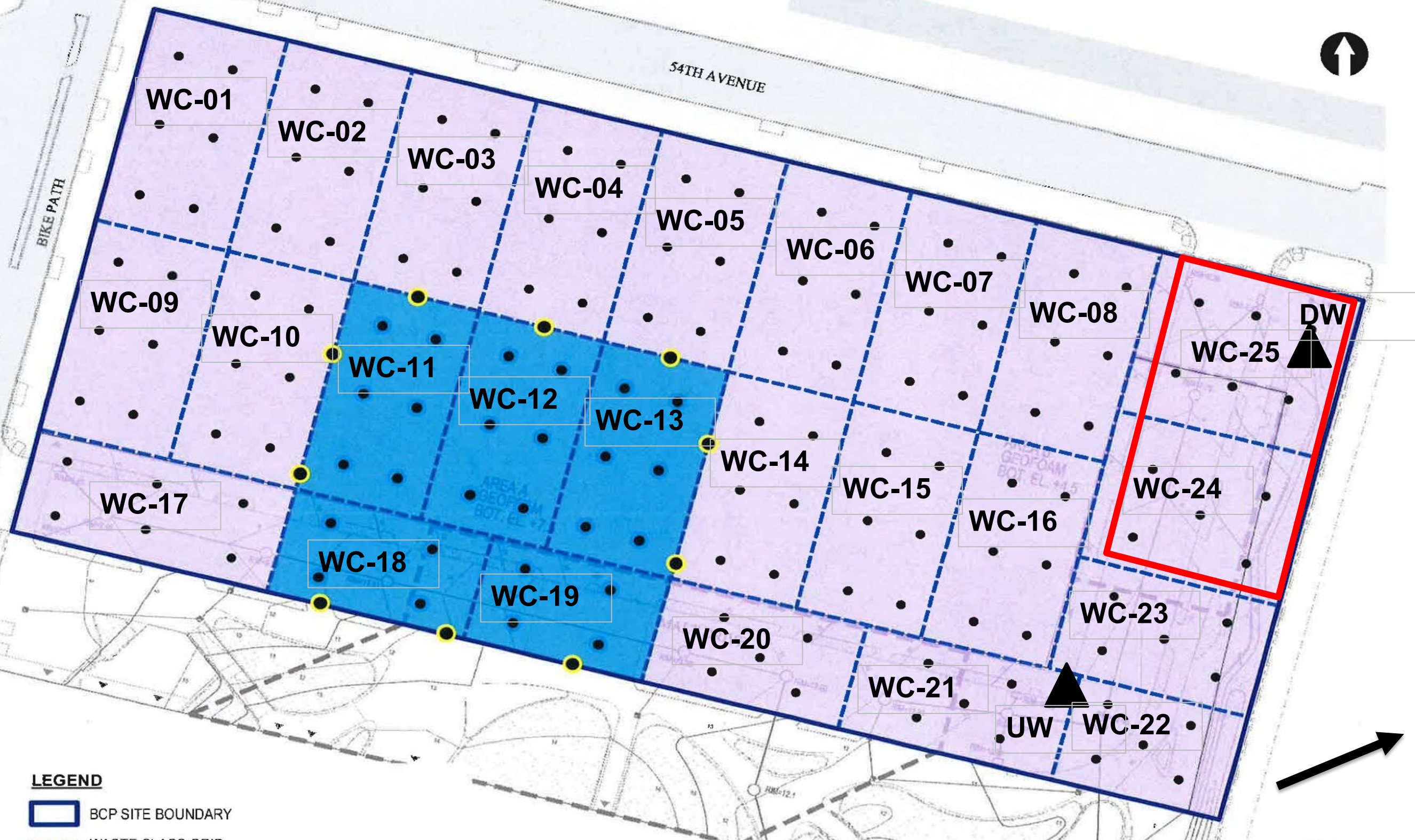

LEGEND

- BCP SITE BOUNDARY
- WASTE CLASS GRID
- REMEDIAL EXCAVATION TO 2 FEET BELOW GROUNDWATER (APPROX. 50 FEET BY 75 FEET, UP TO 11 FEET DEEP) FOR REMOVAL OF SOURCE MATERIAL
- REMEDIAL EXCAVATION TO APPROXIMATELY 2 FEET BELOW EXISTING GRADE
- BOTTOM DOCUMENTATION SAMPLE SOURCE AREA REMOVAL
- SIDEWALL DOCUMENTATION SAMPLE SOURCE AREA REMOVAL
- CONFIMATORY DOCUMENTATION SAMPLE LOCATION



WORK AREA



CAMP STATION LOCATION



WIND DIRECTION

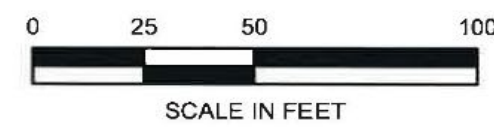

Map Source:
NYC DCP (NYC Dept. of City Planning) GIS data

Upwind CAMP Station Data

Fri, 22nd of Sep 2023, 0:00:00 – 15:37:29
(GMT+05:00) Eastern Time (US & Canada)

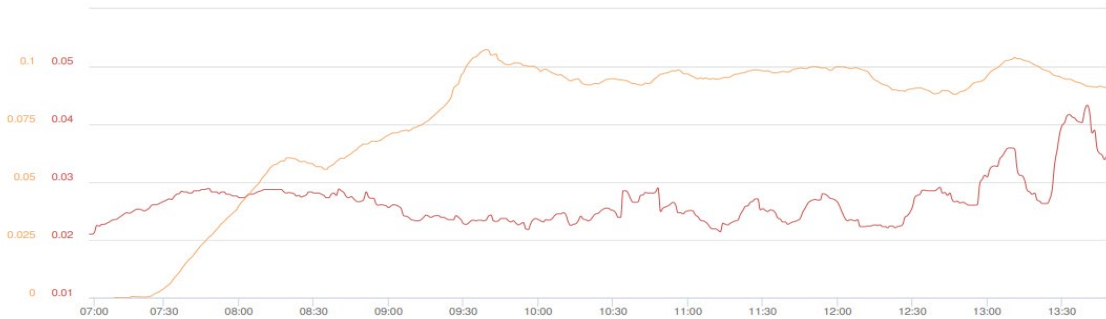

Mass Conc. Total mg/m³ AVG 15m
mg/m³
DustTrak-8530
RS232(C)

MIN	AVG	MAX
0.021	0.0265	0.0433

VOC ppm AVG 15m ppm
miniRAE 3000
RS232(A)

MIN	AVG	MAX
0	0.0787	0.1073

Name Bud Upwind Replacement
S/N 0B253472
Description FA04816
Location 2 55th Ave, Queens, NY 11101, USA

© Netronix 2023

Downwind CAMP Station Data

Fri, 22nd of Sep 2023, 0:00:00 – 15:35:46
(GMT+05:00) Eastern Time (US & Canada)



Mass Conc. Total mg/m³ AVG 15m
mg/m³
DustTrak-8530
RS232(C)

MIN	AVG	MAX
0.0148	0.0198	0.0289

VOC ppm AVG 15m ppm
miniRAE 3000
RS232(A)

MIN	AVG	MAX
0	0.0238	0.053

Name Bud Downwind
S/N 0B327931
Description FA04786
Location 2 55th Ave, Queens, NY 11101, USA

© Netronix 2023

Site Photographs

Photograph 1 -
Dubner loading soil
into a truck for off-
site disposal, view
facing north.



Photograph 2 -
Dubner adding
details to concrete
in grid WC-22, view
facing west.



Photograph 3 -
Dubner loading soil
into a truck for the
6th and final export
load, view facing
north.



	Daily Activity Report					
	Newtown Creek Bud Site - North Block					
	2-10 54th Avenue, Long Island City, New York					
	BCP No. C241248					
General Site Information						
Date:	Tuesday, September 26, 2023					
Weather:	59-62 °F, Cloudy					
Wind Direction/Speed:	NE @ 10 mph					
AKRF Personnel on Site:	Danielle Fujimoto					
AKRF Equipment on Site:	Mini RAE 3000 Photoionization Detector [(PID) x1], TSI Sidepak Aerosol Monitor					
Contractor Information						
Contracting Company	Main Personnel			Equipment		
Bud North GC LLC	Chris Steinmann			None.		
Steven Dubner Landscaping	Luca Toscano			Small Excavator, hand tools.		
Description and Location of Work Activities Performed						
<div>- Dubner graded the landscaping in grid WC-22</div> <div>- Dubner surveyed for future concrete pouring and framework.</div>						
Site Soil Disposal Tracking Information						
Destination Facility	Daily Trucks	Total Trucks	Daily Approx. Cubic Yds	Total Approx. Cubic Yds	Total Site Loads	Total Approximate Cubic Yards
Clean Earth Carteret	0	79	0	1,580	912	18,240
Clean Earth North Jersey	0	213	0	4,260		
Bayshore Management LLC	0	620	0	12,400		
ACUA	-	-	0	0		
-	-	-	0	0		
Total	0	912	0	18,240	912	18,240
CAMP Air Monitoring Results						
CAMP Station	UPWIND			DOWNWIND		
Odors:	None.			None.		
VOC Action Level Exceedance(s):	None.			None.		
Particulate Action Level Exceedance(s):	N/A			N/A		
Maximum VOC Level (ppm):	N/A			N/A		
Maximum Particulate Level (mg/m³):	N/A			N/A		
Comments: Fixed station monitoring was not performed due to precipitation thto.						
Additional Information						
Planned Work Activity for Following Day/Week:	Construction of building superstructure.					
Comments:						

Site Map

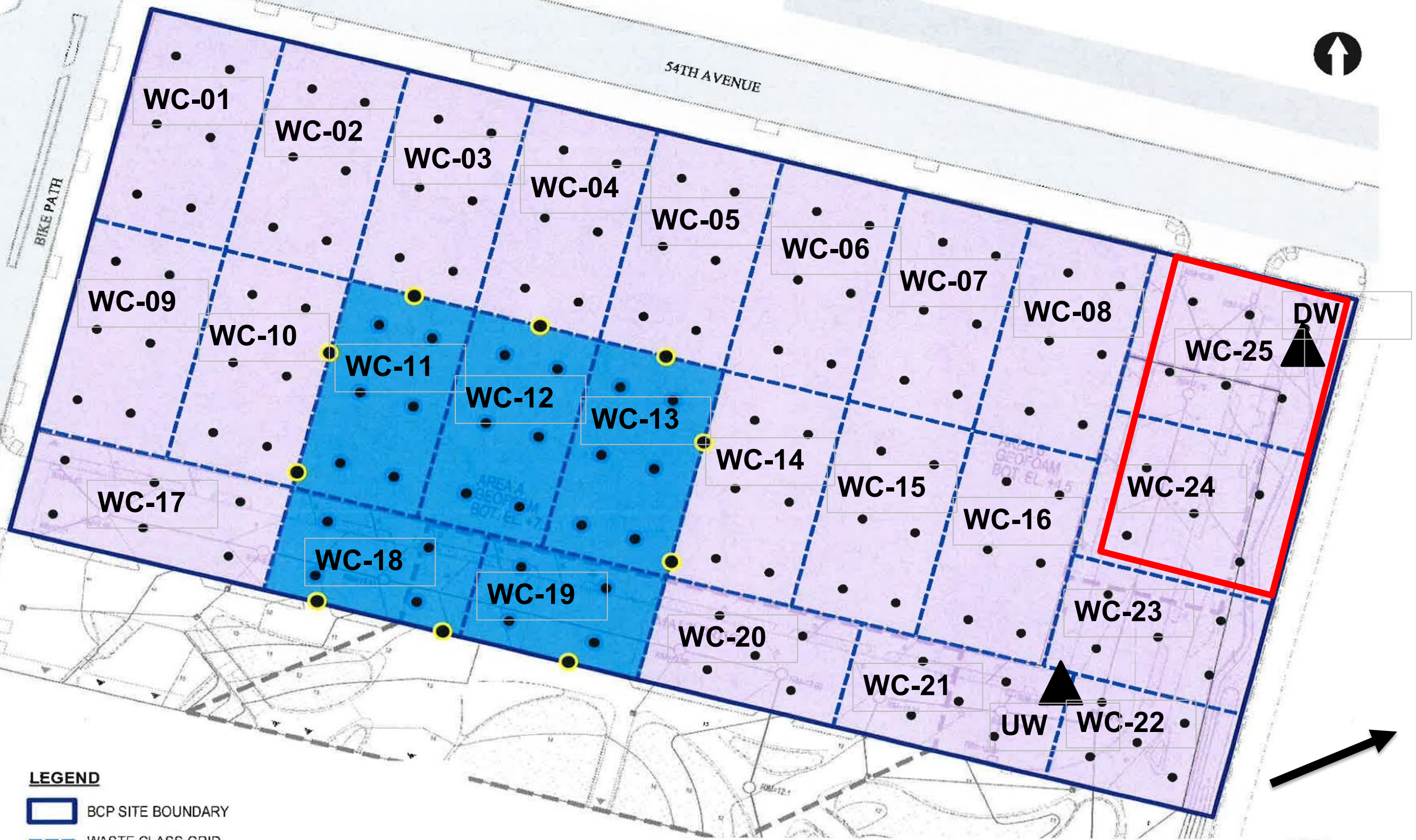

LEGEND

- BCP SITE BOUNDARY
- WASTE CLASS GRID
- REMEDIAL EXCAVATION TO 2 FEET BELOW GROUNDWATER (APPROX. 50 FEET BY 75 FEET, UP TO 11 FEET DEEP) FOR REMOVAL OF SOURCE MATERIAL
- REMEDIAL EXCAVATION TO APPROXIMATELY 2 FEET BELOW EXISTING GRADE
- BOTTOM DOCUMENTATION SAMPLE SOURCE AREA REMOVAL
- SIDEWALL DOCUMENTATION SAMPLE SOURCE AREA REMOVAL
- CONFIMATORY DOCUMENTATION SAMPLE LOCATION



WORK AREA



CAMP STATION LOCATION



WIND DIRECTION

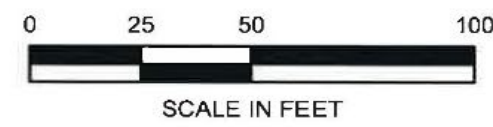

Map Source:
NYC DCP (NYC Dept. of City Planning) GIS data

Site Photographs

Photograph 1 -
Dubner surveying
for the future
concrete pour in
grid WC-25, view
facing west.



Photograph 2 -
Dubner grading with
shovel in grid WC-
22, view facing
north.



Photograph 3 -
Dubner grading with
gravel in grid WC-
25, view facing
north.



	Daily Activity Report					
	Newtown Creek Bud Site - North Block					
	2-10 54th Avenue, Long Island City, New York					
	BCP No. C241248					
General Site Information						
Date:	Wednesday, September 27, 2023					
Weather:	55-62 °F, Cloudy					
Wind Direction/Speed:	NE @ 7 mph					
AKRF Personnel on Site:	Danielle Fujimoto					
AKRF Equipment on Site:	Mini RAE 3000 Photoionization Detector [(PID) x1], TSI Sidepak Aerosol Monitor					
Contractor Information						
Contracting Company	Main Personnel			Equipment		
Bud North GC LLC	Chris Steinmann			None.		
Steven Dubner Landscaping	Luca Toscano			Small Excavator, hand tools.		
Description and Location of Work Activities Performed						
- Mark Godick, Patrick Diggins, and Danielle Fujimoto from AKRF comissioned the SSDS and SVE system inside the new building.						
Site Soil Disposal Tracking Information						
Destination Facility	Daily Trucks	Total Trucks	Daily Approx. Cubic Yds	Total Approx. Cubic Yds	Total Site Loads	Total Approximate Cubic Yards
Clean Earth Carteret	0	79	0	1,580	912	18,240
Clean Earth North Jersey	0	213	0	4,260		
Bayshore Management LLC	0	620	0	12,400		
ACUA	-	-	0	0		
-	-	-	0	0		
Total	0	912	0	18,240	912	18,240
CAMP Air Monitoring Results						
CAMP Station	UPWIND			DOWNWIND		
Odors:	None.			None.		
VOC Action Level Exceedance(s):	None.			None.		
Particulate Action Level Exceedance(s):	N/A			N/A		
Maximum VOC Level (ppm):	N/A			N/A		
Maximum Particulate Level (mg/m³):	N/A			N/A		
Comments: No stationary or roving air monitoring due to no intrusive work.						
Additional Information						
Planned Work Activity for Following Day/Week:	Construction of building superstructure.					
Comments:						

Site Map

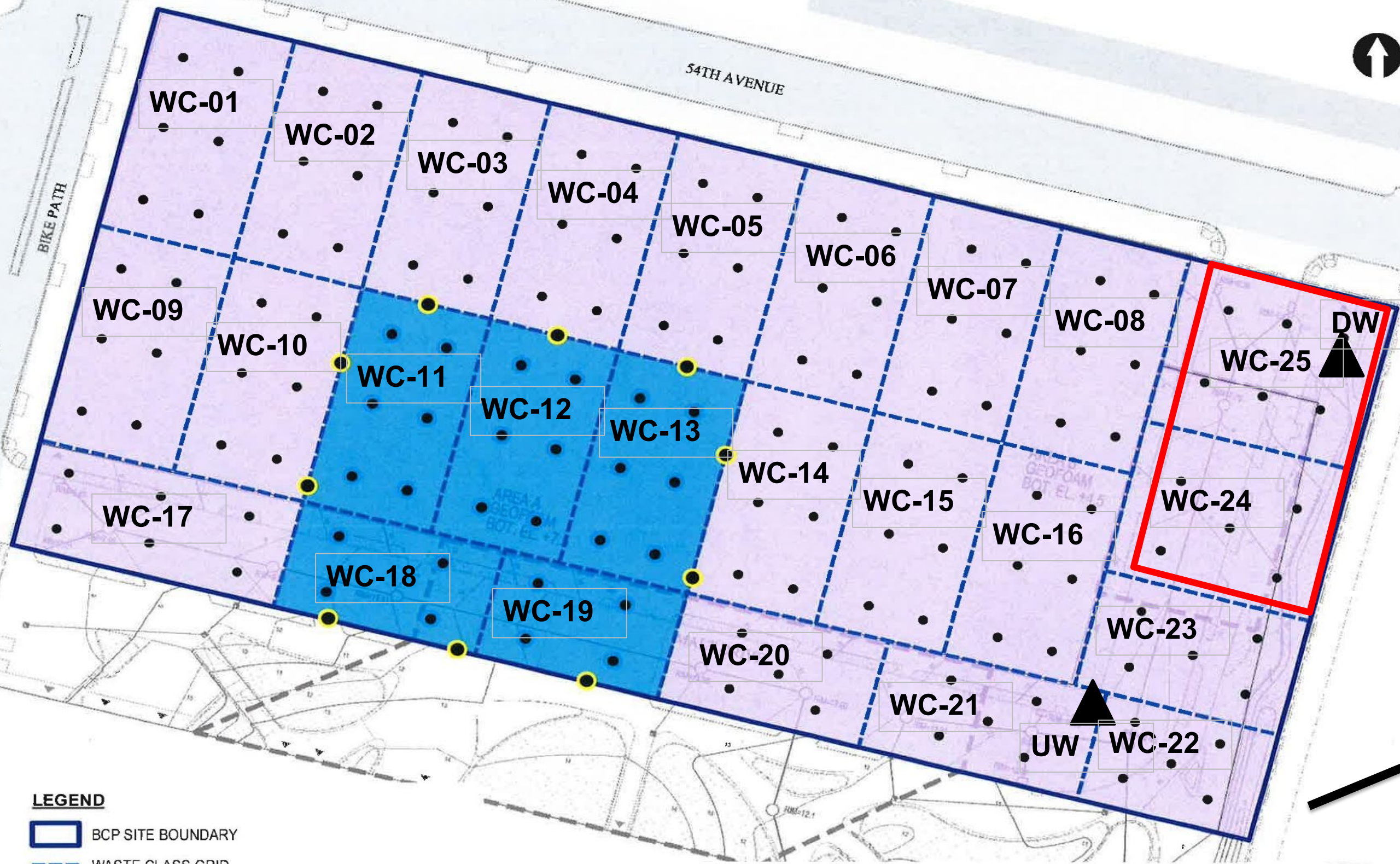

LEGEND

- BCP SITE BOUNDARY
- WASTE CLASS GRID
- REMEDIAL EXCAVATION TO 2 FEET BELOW GROUNDWATER (APPROX. 50 FEET BY 75 FEET, UP TO 11 FEET DEEP) FOR REMOVAL OF SOURCE MATERIAL
- REMEDIAL EXCAVATION TO APPROXIMATELY 2 FEET BELOW EXISTING GRADE
- BOTTOM DOCUMENTATION SAMPLE SOURCE AREA REMOVAL
- SIDEWALL DOCUMENTATION SAMPLE SOURCE AREA REMOVAL
- CONFIMATORY DOCUMENTATION SAMPLE LOCATION



WORK AREA



CAMP STATION LOCATION



WIND DIRECTION

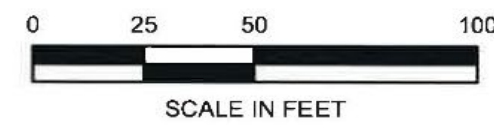

Map Source:
NYC DCP (NYC Dept. of City Planning) GIS data

Site Photographs

Photograph 1 -
Opening the valves
on the SSDS eastern
manifold.



Photograph 2 -
Preparing to take a
reading in an SSDS
monitoring point.

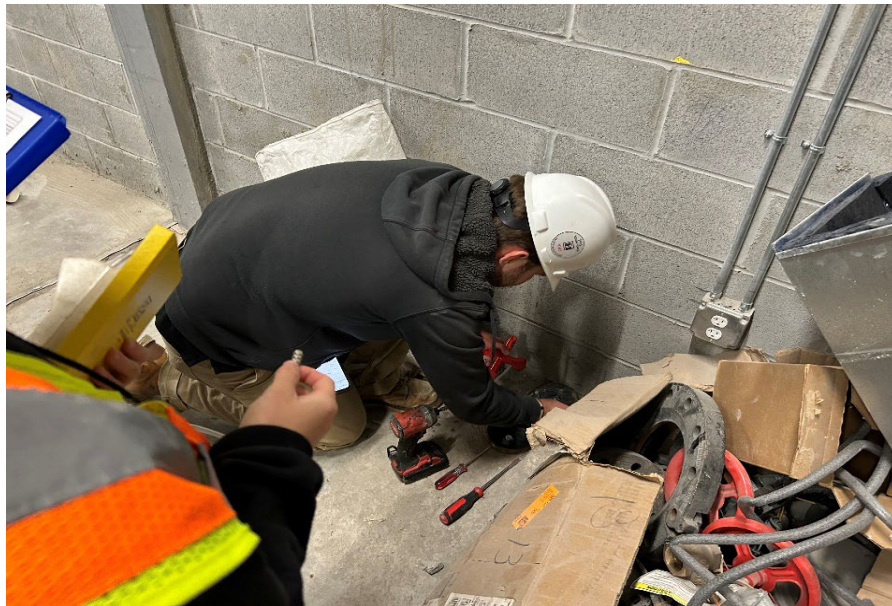

Photograph 3 - AKRF
commissioning the
SVE system in the
new building.

