	Daily Activity Report					
	Magnolia Gardens					
	39-03 College Point Boulevard, Queens, NY					
	BCP Site No. C241273					
General Site Information						
Date:	Monday, April 29, 2024					
Weather:	50-80°F, Partly Cloudy					
Wind Direction/Speed (towards):	N @ 5 mph					
AKRF Personnel on Site:	H. Westly					
AKRF Equipment on Site:	Mini RAE 3000 Photoionization Detectors [(PID) x3] and DustTrak Aerosol Monitors (x3)					
Visitors:	None					
Contractor Information						
Subcontractor						
Archstone Builders LLC				General Contractor (GC)		
Capstone Contracting Corp.				Foundation Contractor		
Description and Location of Work Activities Performed						
Contractor drilled and grouted SOE piles in Grids WC-3 and WC-4.						
Installed lagging for SOE in Grid WC-5.						
Material Disposal Tracking Information						
Destination Facility/Material Type	Daily Trucks	Total Trucks	Daily Approx. Cubic Yds	Total Approx. Cubic Yds	Total Site Loads	Total Approximate Cubic Yards
Clean Earth of North Jersey (CENJ)/(haz lead soil)	0	7	0	140	113	2,260
Clean Earth of North Jersey (CENJ)/(haz TCE soil)	0	6	0	120		
Bayshore Soil Management, LLC (Bayshore)	0	87	0	1,740		
River Front Recycling (C&D)	0	13	0	260		
Import Material Tracking Information						
Origin Facility	Daily Trucks	Total Trucks	Daily Tonnage	Total Tonnage	Total Site Loads	Total Quantity (tons)
Vulcan, Wantage or Hamburg Quarry	0	5	0.00	112.09	5	112.09
CAMP Air Monitoring Results						
CAMP Station	UPWIND				DOWNWIND	
Odors:	None				None	
VOC Action Level Exceedance(s):	None				None	
Particulate Action Level Exceedance(s):	None				None	
Maximum VOC Level (ppm) 15-min avg:	0.0235				0.0000	
Maximum Particulate Level (mg/m³) 15-min avg:	0.1144				0.1371	
Camp Response Actions: None.						
Additional Information						
Planned Work Activity for Next Day/Week:	Continue SOE installation in Grids WC-3 & WC-7.					
Comments:						

Soil Waste Classification Grid Plan

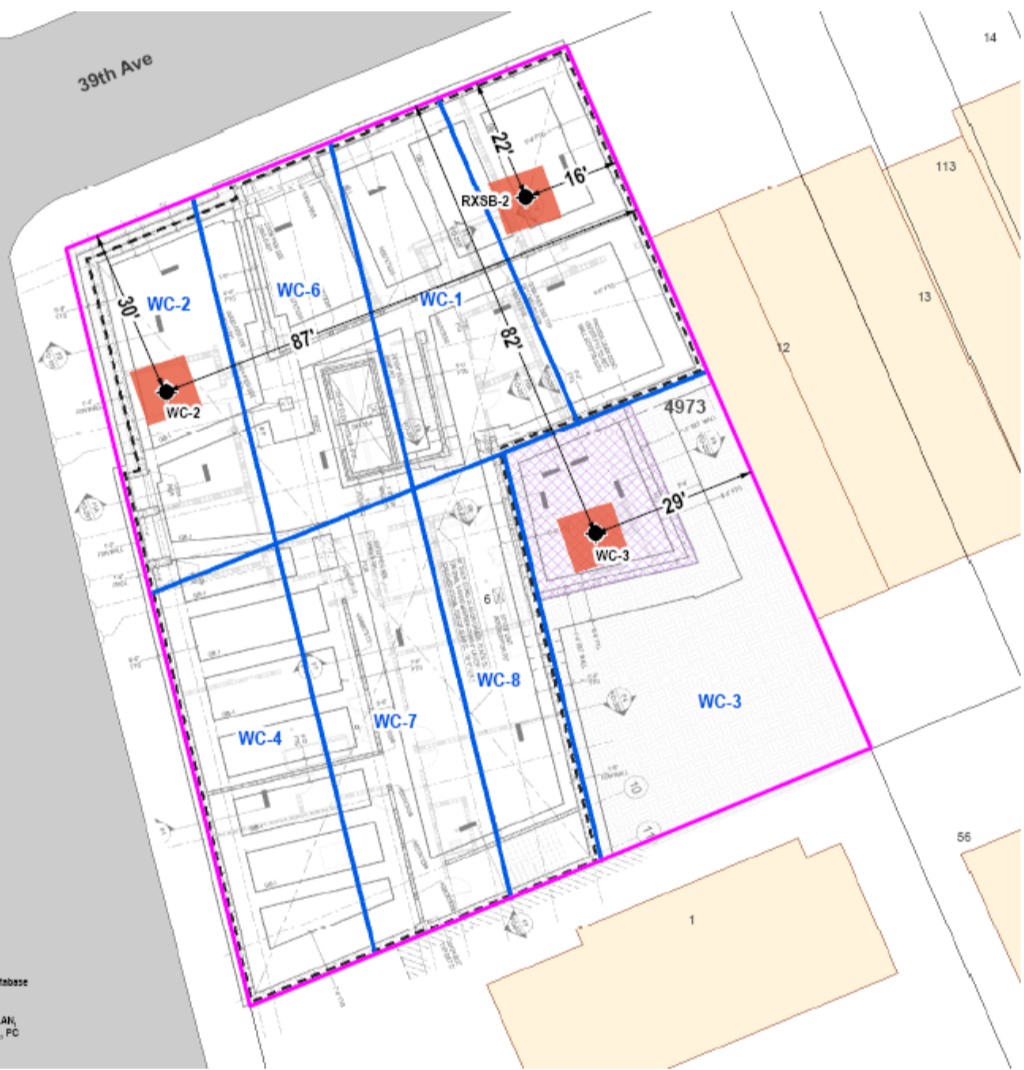

- LEGEND**
- PROJECT SITE BOUNDARY
 - WASTE CHARACTERIZATION GRID
 - LOT BOUNDARY AND TAX LOT NUMBER
 - 4973 BLOCK NUMBER
 - EXISTING BUILDING
 - PROPOSED NEW BLDG FOOTPRINT
 - PROPOSED SUNKEN YARD FOOTPRINT
 - 10X10 FEET HOTSPOT
 - LEAD AND TCE HOTSPOT SAMPLE LOCATION
 - WC-2 WASTE CHARACTERIZATION GRID NAME



Upwind CAMP Station Data

Mon, 29th of Apr 2024, 0:00:00 – 18:46:58
(GMT-05:00) Eastern Time (US & Canada)

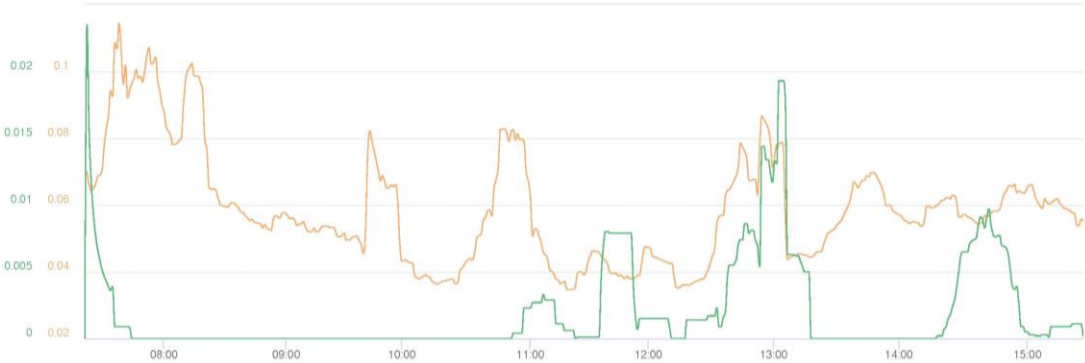

Mass Conc. Total mg/m³ AVG 15m
DustTrak-8530
RS232(C)

MIN	AVG	MAX
0.0347	0.0588	0.1144

VOC ppm AVG 15m
miniRAE 3000
RS232(A)

MIN	AVG	MAX
0	0.002	0.0235

Name College Pt. Upwind
S/N 2B341306
Description FA06010
Location 13314 39th Ave,
Flushing, NY 11354,
USA

© Netronix 2024

Downwind CAMP Station Data

Mon, 29th of Apr 2024, 0:00:00 – 18:49:31
(GMT-05:00) Eastern Time (US & Canada)



Mass Conc. Total mg/m³ AVG 15m
DustTrak-8530
RS232(C)

MIN	AVG	MAX
0.0352	0.0624	0.1371

VOC ppm AVG 15m
miniRAE 3000
RS232(A)

MIN	AVG	MAX
0	0	0

Name College Pt. Downwind
S/N 2B346173
Description FA06008
Location 13314 39th Ave,
Flushing, NY 11354,
USA

© Netronix 2024

Site Photographs

Photograph 1 -
Drilling piles in WC-3.
View facing
northeast.

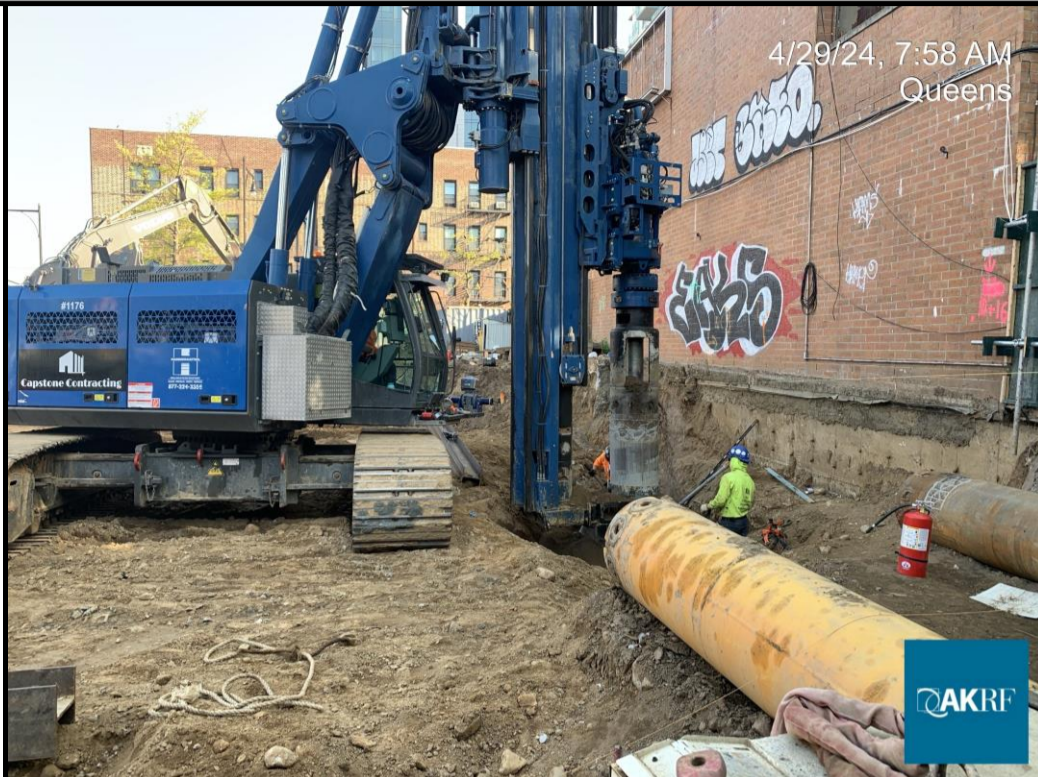

Photograph 2 -
Site overview. View
facing south.



Photograph 3 -
Drilling piles in Grids
WC-3 and 4, view
facing south.

