

	Daily Activity Report					
	Magnolia Gardens					
	39-03 College Point Boulevard, Queens, NY BCP Site No. C241273					
General Site Information						
Date:	Thursday, May 30, 2024					
Weather:	57-72°F, Mostly Sunny					
Wind Direction/Speed (towards):	N @ 10 mph					
AKRF Personnel on Site:	Isabella Legovich					
AKRF Equipment on Site:	Mini RAE 3000 Photoionization Detectors [(PID) x3] and DustTrak Aerosol Monitors (x3)					
Visitors:	None					
Contractor Information						
Subcontractor						
Archstone Builders LLC				General Contractor (GC)		
Capstone Contracting Corp.				Foundation Contractor		
Description and Location of Work Activities Performed						
Excavation and grading occurred in Grids WC-3 and WC-5. As part of the SOE, installed lagging and tiebacks in Grids WC-1 and WC-5. No soil stockpiles were generated.						
Contractor installed rebar in the southwestern portion of the Site as part of the foundation construction.						
Material Disposal Tracking Information						
Destination Facility/Material Type	Daily Trucks	Total Trucks	Daily Approx. Cubic Yds	Total Approx. Cubic Yds	Total Site Loads	Total Approximate Cubic Yards
Clean Earth of North Jersey (CENJ)/(haz lead soil)	0	7	0	140	327	6,540
Clean Earth of North Jersey (CENJ)/(haz TCE soil)	0	6	0	120		
Bayshore Soil Management, LLC (Bayshore)	0	277	0	5,540		
River Front Recycling (C&D)	0	13	0	260		
Clean Earth of Carteret (CEC)	0	24	0	480		
Import Material Tracking Information						
Origin Facility	Daily Trucks	Total Trucks	Daily Tonnage	Total Tonnage	Total Site Loads	Total Quantity (tons)
Vulcan, Wantage or Hamburg Quarry	0	9	0.00	203.07	9	203.07
CAMP Air Monitoring Results						
CAMP Station	UPWIND			DOWNWIND		
Odors:	None			None		
VOC Action Level Exceedance(s):	None			None		
Particulate Action Level Exceedance(s):	None			None		
Maximum VOC Level (ppm) 15-min avg:	0.1455			0.0000		
Maximum Particulate Level (mg/m ³) 15-min avg:	0.7434			0.0660		
CAMP Response Actions: An elevated particulate reading was recorded at the Upwind CAMP Station when a site worker relocated the equipment. The elevated reading was not attributed to the remedial work.						
Additional Information						
Planned Work Activity for Next Day/Week:	Continued SOE work and begin SSDS installation.					
Comments:	None.					

Soil Waste Classification Grid Plan

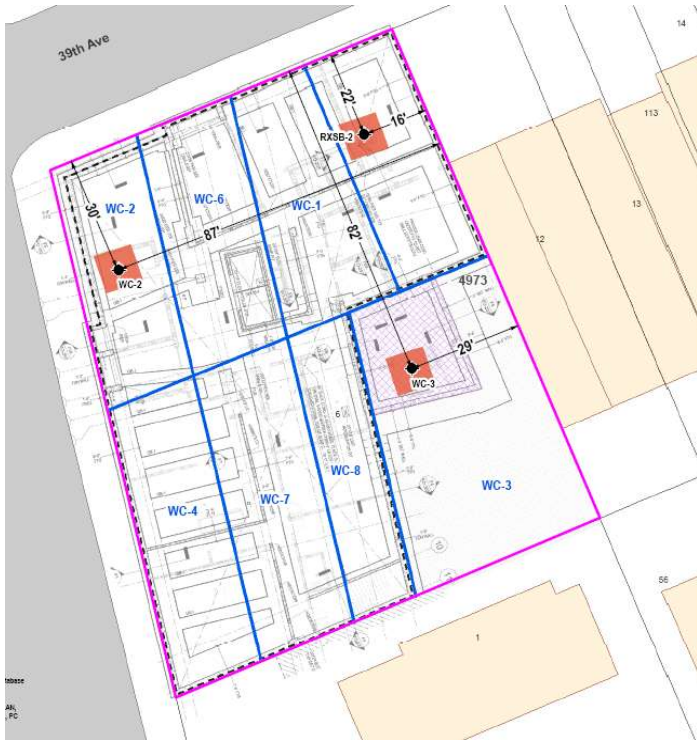

- LEGEND**
- PROJECT SITE BOUNDARY
 - WASTE CHARACTERIZATION GRID
 - LOT BOUNDARY AND TAX LOT NUMBER
 - 4973 BLOCK NUMBER
 - EXISTING BUILDING
 - PROPOSED NEW BLDG FOOTPRINT
 - PROPOSED SUNKEN YARD FOOTPRINT
 - 10X10 FEET HOTSPOT
 - LEAD AND TCE HOTSPOT SAMPLE LOCATION
 - WC-2** WASTE CHARACTERIZATION GRID NAME



Upwind CAMP Station Data

Thu, 30th of May 2024, 0:00:00 – 17:12:08
(GMT-05:00) Eastern Time (US & Canada)

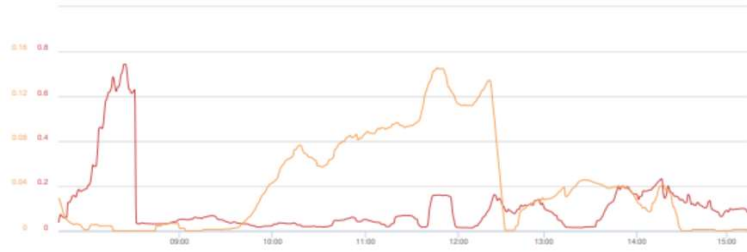

Mass Conc. Total mg/m³ AVG 15m <small>mg/m³</small> DustTrak 8530 <small>miniRAE</small>			VOC ppm AVG 15m <small>ppm</small> miniRAE 3000 <small>miniRAE</small>		
MIN	AVG	MAX	MIN	AVG	MAX
0.014	0.1085	0.7434	0	0.0404	0.1455

Name: College Pt. Upwind
S/N: 28341306
Description: FA06010
Location: 13314 39th Ave,
Flushing, NY 11354,
USA

© Netronix 2024

Downwind CAMP Station Data

Thu, 30th of May 2024, 0:00:00 – 17:12:27
(GMT-05:00) Eastern Time (US & Canada)



Mass Conc. Total mg/m³ AVG 15m <small>mg/m³</small> DustTrak 8530 <small>miniRAE</small>			VOC ppm AVG 15m <small>ppm</small> miniRAE 3000 <small>miniRAE</small>		
MIN	AVG	MAX	MIN	AVG	MAX
0.0171	0.0275	0.066	0	0	0

Name: College Pt. Downwind
S/N: 28346173
Description: FA06008
Location: 3752 College Point Blvd,
Queens, NY 11354, USA

© Netronix 2024

Site Photographs

Photograph 1 -
SOE related
excavation in WC-1/5.

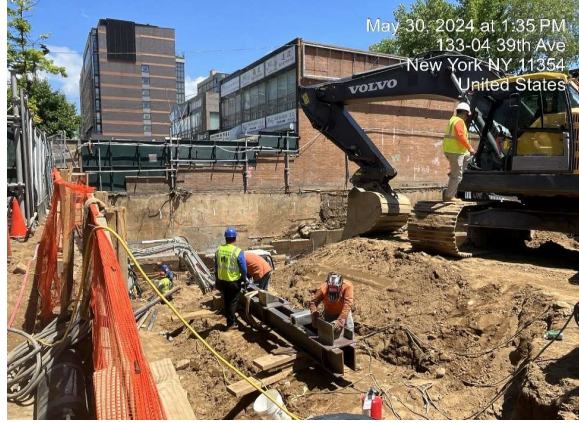

Photograph 2 -
Contractor installed
rebar in the
southwestern portion
of the Site as part of
the foundation
construction.



Photograph 3 -
General Site
conditions, facing
north

