	<b>Daily Activity Report</b>					
	Magnolia Gardens					
	39-03 College Point Boulevard, Queens, NY					
	BCP Site No. C241273					
<b>General Site Information</b>						
Date:	Tuesday, June 4, 2024					
Weather:	69-85°F, Clear					
Wind Direction/Speed (towards):	SE @ 1-10 mph					
AKRF Personnel on Site:	Danielle Fujimoto					
AKRF Equipment on Site:	Mini RAE 3000 Photoionization Detectors [(PID) x3] and DustTrak Aerosol Monitors (x3)					
Visitors:	None					
<b>Contractor Information</b>						
<b>Subcontractor</b>						
Archstone Builders LLC				General Contractor (GC)		
Capstone Contracting Corp.				Foundation Contractor		
<b>Description and Location of Work Activities Performed</b>						
Excavated for foundation elements in Grids WC-03 and WC-08. No soil stockpiles were generated.						
Installed waterproofing/vapor barrier membrane along the southern wall in Grid WC-04.						
Delivery truck tires were washed and the wash waste water was collected in the collection pit.						
Contractor installed formwork in excavation for foundation elements in Grid WC-08, and rebar and forms for walls in Grids WC-04 and WC-07.						
<b>Material Disposal Tracking Information</b>						
Destination Facility/Material Type	Daily Trucks	Total Trucks	Daily Approx. Cubic Yds	Total Approx. Cubic Yds	Total Site Loads	Total Approximate Cubic Yards
Clean Earth of North Jersey (CENJ)/(haz lead soil)	0	7	0	140	327	6,540
Clean Earth of North Jersey (CENJ)/(haz TCE soil)	0	6	0	120		
Bayshore Soil Management, LLC (Bayshore)	0	277	0	5,540		
River Front Recycling (C&D)	0	13	0	260		
Clean Earth of Carteret (CEC)	0	24	0	480		
<b>Import Material Tracking Information</b>						
Origin Facility	Daily Trucks	Total Trucks	Daily Tonnage	Total Tonnage	Total Site Loads	Total Quantity (tons)
Vulcan, Wantage or Hamburg Quarry	0	9	0.00	203.07	9	203.07
<b>CAMP Air Monitoring Results</b>						
CAMP Station	UPWIND			DOWNWIND		
Odors:	None			None		
VOC Action Level Exceedance(s):	None			None		
Particulate Action Level Exceedance(s):	None			None		
Maximum VOC Level (ppm) 15-min avg:	0.2290			0.0000		
Maximum Particulate Level (mg/m³) 15-min avg:	0.0907			0.1605		
CAMP Response Actions: None						
<b>Additional Information</b>						
Planned Work Activity for Next Day/Week:	Excavating in center of the Site grids WC-3 and WC-5 for foundation elements. Export ~40 trucks of soil to Bayshore.					
Comments:	None.					

Soil Waste Classification Grid Plan

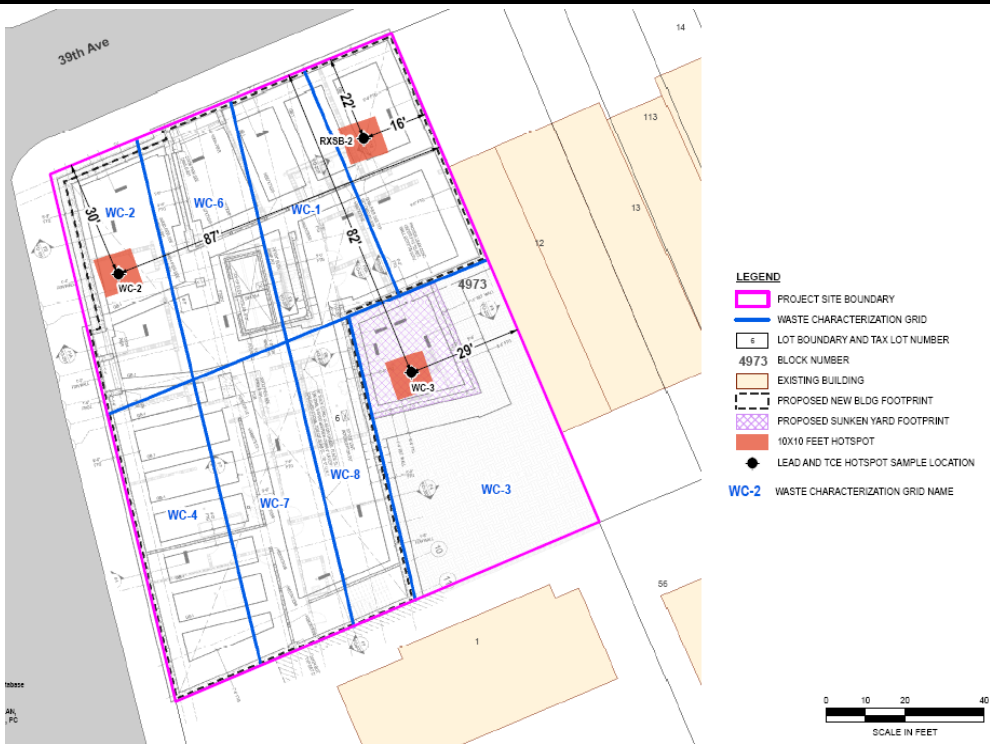

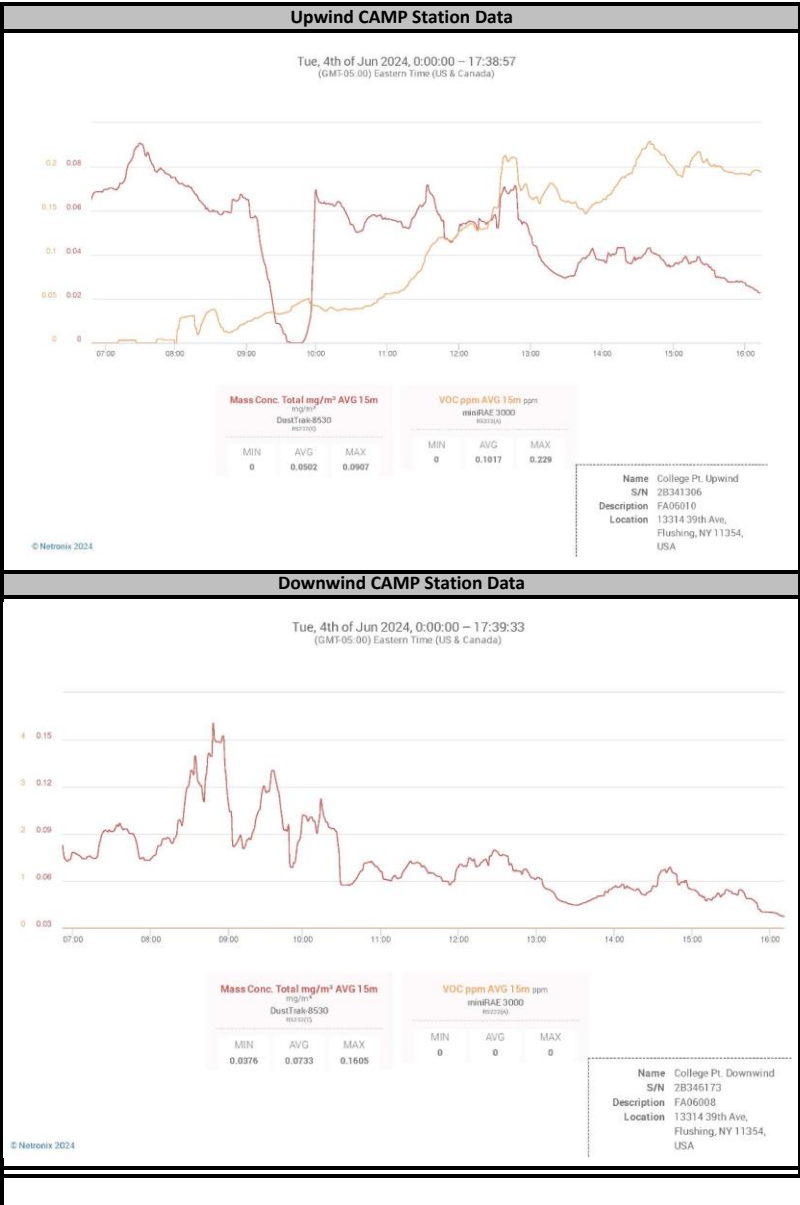

Site Photographs

Photograph 1 -  
Excavation in WC-08  
for foundation  
elements, view facing  
east.



Photograph 2 -  
Installing rebar for  
walls in WC-04 and  
WC-07, view facing  
east.

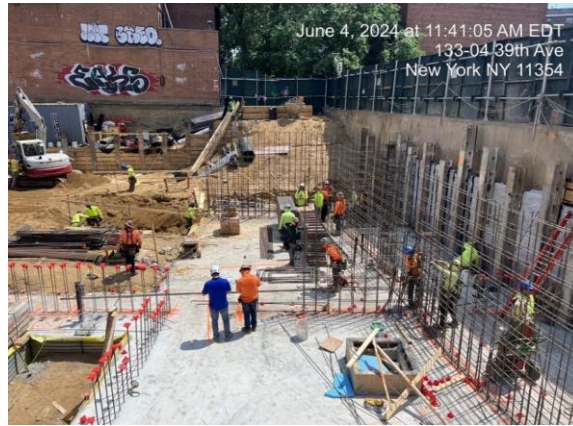

Photograph 3 -  
Installing formwork in  
the excavation in WC-  
08, view facing  
southeast.

