

	Daily Activity Report					
	Magnolia Gardens					
	39-03 College Point Boulevard, Queens, NY BCP Site No. C241273					
General Site Information						
Date:	Thursday, July 11, 2024					
Weather:	75-90°F, Cloudy					
Wind Direction/Speed (towards):	SW @ 7-16 mph					
AKRF Personnel on Site:	Isabella Legovich					
AKRF Equipment on Site:	Mini RAE 3000 Photoionization Detectors [(PID) x3] and DustTrak Aerosol Monitors (x3)					
Visitors:	None					
Contractor Information						
Subcontractor						
Archstone Builders LLC				General Contractor (GC)		
Capstone Contracting Corp.				Foundation Contractor		
Description and Location of Work Activities Performed						
Contractor installed vapor barrier and rebar, and poured concrete in Grids WC-1/2/5/6.						
Contractor continued rebar installation and concrete formwork in Grids WC-2/6. Contractor imported approximately 34 CY of foam glass aggregate from Aero Aggregate for us as part of the SSDS (below slab).						
Material Disposal Tracking Information						
Destination Facility/Material Type	Daily Trucks	Total Trucks	Daily Approx. Cubic Yds	Total Approx. Cubic Yds	Total Site Loads	Total Approximate Cubic Yards
Clean Earth of North Jersey (CENJ)/(haz lead soil)	0	10	0	200	439	8,780
Clean Earth of North Jersey (CENJ)/(haz TCE soil)	0	6	0	120		
Bayshore Soil Management, LLC (Bayshore)	0	318	0	6,360		
River Front Recycling (C&D)	0	15	0	300		
Clean Earth of Carteret (CEC)	0	90	0	1,800		
Import Material Tracking Information						
Origin Facility	Daily Trucks	Total Trucks	Daily Tonnage/CY	Total Tonnage	Total Site Loads	Total Quantity (tons or CY)
Aero Aggregate	2 (10 bags total)	4	34	108.8 CY	4 (42 total bags on flatbeds)	142.8 CY
Tilcon, Goshen or West Nyack Quarry	0	24	0	551.55	24	551.55 tons
Vulcan, Wantage or Hamburg Quarry	0	9	0	203.07	9	203.07 tons
CAMP Air Monitoring Results						
CAMP Station	UPWIND			DOWNWIND		
Odors:	None			None		
VOC Action Level Exceedance(s):	None			None		
Particulate Action Level Exceedance(s):	None			Yes		
Maximum VOC Level (ppm) 15-min avg:	0.0000			0.0000		
Maximum Particulate Level (mg/m ³) 15-min avg:	0.1038			0.4217		
CAMP Response Actions: The Downwind CAMP station experienced an elevated particulate reading between 10:40AM and 11:15AM and between 12:30PM and 4:00PM. The spikes were related to housekeeping and other site work, and not related to any soil disturbance.						
Additional Information						
Planned Work Activity for Next Day/Week:	Foundation construction to continue. SSDS MP work to continue. Install waterproofing behind subgrade walls.					
Comments:	None					

Soil Waste Classification Grid Plan

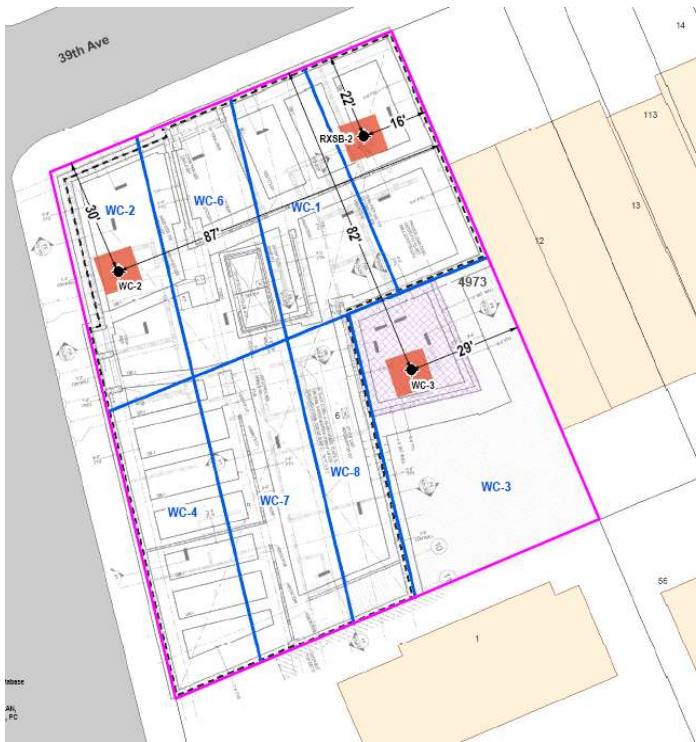

- LEGEND**
- PROJECT SITE BOUNDARY
 - WASTE CHARACTERIZATION GRID
 - LOT BOUNDARY AND TAX LOT NUMBER
 - 4973 BLOCK NUMBER
 - EXISTING BUILDING
 - PROPOSED NEW BLDG FOOTPRINT
 - PROPOSED SUNKEN YARD FOOTPRINT
 - 10X10 FEET HOTSPOT
 - LEAD AND TCE HOTSPOT SAMPLE LOCATION
- WC-2** WASTE CHARACTERIZATION GRID NAME



Upwind CAMP Station Data

Thu, 11th of Jul 2024, 0:00:00 – 18:59:21
(GMT-05:00) Eastern Time (US & Canada)



Mass Conc. Total mg/m³ AVG 15m

MIN	AVG	MAX
0.0019	0.0222	0.1038

VOC ppm AVG 15m ppm

MIN	AVG	MAX
0	0	0

Name College Pt. Upwind
S/N 2B341305
Description FA06010
Location 40-5 College Point Blvd,
Flushing, NY 11354,
USA

© Netonix 2024

Downwind CAMP Station Data

Thu, 11th of Jul 2024, 0:00:00 – 19:02:12
(GMT-05:00) Eastern Time (US & Canada)



Mass Conc. Total mg/m³ AVG 15m

MIN	AVG	MAX
0.03	0.0722	0.4217

VOC ppm AVG 15m ppm

MIN	AVG	MAX
0	0	0

Name College Pt. Downwind
S/N 2B346173
Description FA06008
Location 13314 39th Ave,
Flushing, NY 11354,
USA

© Netonix 2024

Site Photographs

Photograph 1 -
Installation of vapor
barrier in Grids WC-2/6,
facing northwest.



Photograph 2 -
Pouring concrete in Grids
WC-1/2/5/6.

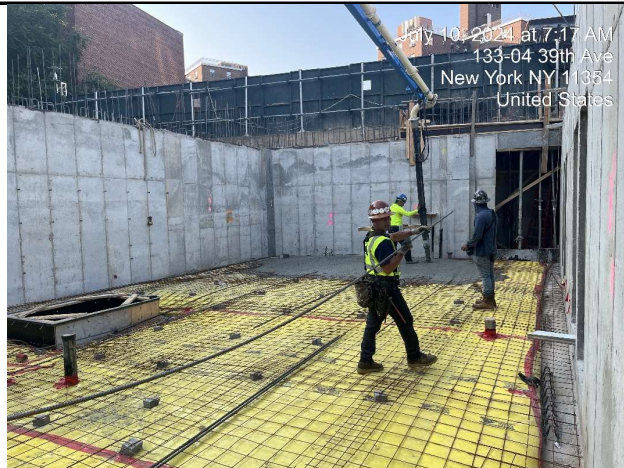

Photograph 3 -
Installing sub-slab
components of SSDS in
Grid WC-5.

