



Quality Environmental Solutions & Technologies, Inc.

**PRE-DEMOLITION SURVEY REPORT
FOR
ASBESTOS-CONTAINING MATERIALS (ACM)**

**Prepared for:
PVE, LLC
48 Springside Ave
Poughkeepsie, NY 12603**

at

**58 Parker Avenue
Poughkeepsie, NY 12601**

February 3, 2020

QuES&T Project #Q20-3106

QuES&T

Quality Environmental Solutions & Technologies, Inc.

February 3, 2020

PVE, LLC
48 Springside Ave
Poughkeepsie, NY 12603

ATTN: Conor Tarbell

Via E-mail: ctarbell@pve-llc.com

Re: 58 Parker Avenue
Poughkeepsie, NY 12601
Pre-Demolition Asbestos Inspection
QuES&T Project #Q20-3106

Dear Mr. Tarbell,

Attached is the Pre-Demolition Inspection Report for Asbestos-containing Materials (ACM) identified throughout interior and exterior areas included within the above-referenced location(s) by **Quality Environmental Solutions & Technologies, Inc. (QuES&T)**. The inspection included visual assessment and representative sampling for the detection of ACM in compliance with the requirements of Title 12 NYCRR Part 56-5.1.

The attached report summarizes the inspection protocol and inspection results for your review. **QuES&T** believes this report accurately reflects the material condition existing in the functional spaces at the time of our inspection.

Should you wish to discuss this matter further or require additional information concerning this submittal, please contact us at (845) 298-6031. **QuES&T** appreciates the opportunity to assist PVE, LLC in the environmental services area.

Sincerely,



James Klemm

Field & Technical Services
NYS/AHERA Inspector
Cert. #AH 13-11486
NYS Mold Assessor #MA01616



Quality Environmental Solutions & Technologies, Inc.

TABLE OF CONTENTS

I.	Introduction	Page 1
II.	Inspection Summary	Page 2
III.	Identified Asbestos-containing Materials (ACM)	Page 3-4
IV.	General Discussion	Page 5
V.	Abatement Required	Page 6
VII.	Disclaimers	Page 7

Appendix A	ACM Location Drawings & Photos
Appendix B	Sample Locations & Results
Appendix C	Personnel Licenses & Certifications

I. INTRODUCTION:

Quality Environmental Solutions & Technologies, Inc. (**QuES&T**) performed a Pre-Demolition Asbestos Survey, in conformance with Title 12 NYCRR Part 56-5.1, on January 6th, 7th & 9th, 2020 for PVE, LLC in support of the planned demolition of 7 buildings, located at 58 Parker Avenue, Poughkeepsie, NY 12601. The survey included a visual inspection / assessment for Presumed Asbestos-containing Materials (PACM) and suspect miscellaneous Asbestos-containing Materials (ACM) throughout accessible interior and exterior locations to be affected by future demolition activities.

QuES&T established functional spaces based either on physical barriers (i.e. walls, doors, etc.) or homogeneity of material. Within each functional space identified, a visual inspection was performed using reasonable care and judgment, to identify and assess location, quantity, friability and condition of all accessible installed ACM building materials observed at the affected portion of the building/structure.

Limited localized demolition of building surfaces was performed, as part of this survey, to access concealed surfaces. No disassembly of installed equipment was conducted as part of this inspection. ACM concealed within structural components and equipment interiors or that is accessible only through extensive mechanical or structural demolition may not have been identified as part of this survey. When any construction activity, such as demolition, remodeling, renovation or repair work, reveals PACM or suspect miscellaneous ACM that has not been identified, as part of this survey, all construction activities shall cease in the affected area.

The survey included both visual inspection of accessible spaces and representative sampling of suspect building materials for ACM. Samples collected were analyzed by a laboratory approved under the New York State Department of Health Environmental Laboratory Approval Program (NYSDOH ELAP). Samples were analyzed in the laboratory by Polarized Light Microscopy (PLM), Polarized Light Microscopy-NOB (PLM-NOB) and/or Quantitative Transmission Electron Microscopy (QTEM), as required. Sample collection and laboratory analysis were conducted in compliance with the requirements of Title 12 NYCRR Part 56-5.1, 29 CFR 1926.1101 and standard EPA & OSHA accepted methods. Samples consisting of multiple layers were separated and analyzed independently in the laboratory.

Certified **QuES&T** personnel (Appendix C), Mr. James D. Klemm (Cert. #AH 13-11486), Mr. Anthony D. Perre (Cert. #AH 14-10534), Mr. Tanay N. Ranadive (Cert. #AH 15-10696), Mr. Shannon D. Talsma (Cert. #AH 16-07559), & Mr. Jonathan R. Mages (Cert. #AH 18-53364) performed visual assessments throughout interior and exterior construction areas. A total of three hundred and eighty-nine (**389**) samples of installed and accessible suspect building materials were analyzed by a laboratory approved under the NYSDOH ELAP. One hundred and forty-three (**143**) samples were analyzed using Polarized Light Microscopy (PLM) for friable materials; one hundred and thirty-nine (**139**) samples were analyzed using Polarized Light Microscopy (PLM-NOB) for non-friable organically bound materials; and one hundred and seven (**107**) samples were analyzed by Confirmatory-QTEM following negative-determinations using PLM-NOB protocols.

II. INSPECTION SUMMARY:

A visual inspection was performed and homogenous material types were established based on appearance, color and texture. The findings presented in this report are based upon reasonably available information and observed site conditions at the time the assessment was performed. The findings and conclusions of this report are not meant to be indicative of future conditions at the site and does not warrant against conditions that were not evident from visual observations or historical information obtained from others.

Representative bulk sampling was performed on suspect building materials for laboratory analysis using PLM, PLM-NOB, and/or QTEM. The following is a summary of installed building materials sampled:

- Wall Materials – Plaster, Stucco, Terracotta & Mortar, Sheetrock, Joint Compound, Cementitious Block & Mortar, Brick & Mortar, Cement Coat, Cove Base Molding & Adhesive, Wallpaper, Peg Board, Ceramic Tile Systems (grout, mortar, adhesive, etc.).
- Ceiling Materials – Plaster, Fiberboard, Ceiling Tile (Multiple Varieties), Glue Dabs, Cementitious Slab.
- Flooring Materials – Floor Tile & Mastic (Multiple Varieties), Sheet Flooring, Linoleum Sheet Flooring, Cement Slab, Vapor Barrier, Fiberboard, Ceramic Tile Systems (grout, mudset, etc.), Epoxy Coating, Leveling Compound.
- Thermal System Insulation (TSI) Materials – Spray-on Fireproofing, Pipe Insulation, Mudded Joint Packing, Blown-in Insulation.
- Roofing Materials – Built-up Roofing, Rolled Roofing, Shingles, Vapor Barriers, Fiberboard, Tar Paper, Felt Paper, Gypsum Board, Tar Wrap, Pitch Pocket Tar, Tar (Multiple Varieties).
- Miscellaneous Materials – Vibration Dampener, Gasket, Rope Gasket, Waterproofing Tar, Glazing, Caulk (Multiple Varieties), Coping Stone & Mortar, Mechanical Vent Fan Filter, Silver Coating,

III. IDENTIFIED ASBESTOS-CONTAINING MATERIALS (ACM):

IDENTIFIED ACM
58 PARKER AVENUE, POUGHKEEPSIE, NY 12601
(Refer to Appendix A for details)

KEY: ACM = Materials containing greater than 1% of asbestos;
LF = Linear Feet; SF = Square Feet; PACM = Presumed Asbestos-containing Materials;
Friable = ACM capable of being released into air, and which can be crumbled, pulverized, powdered, crushed or exposed by hand-pressure.

Location	Material	Approximate Quantity	Friable?	Condition
Interiors				
BUILDING 1				
First Floor, Throughout, Around Metal Pipes	Pipe Insulation & Mudded Joint Packing	350 LF	Yes	Significantly Damaged ¹
First Floor, Walk-in Cooler, Floor	Sheet Flooring	200 SF	No	Good
First Floor, Small Office, Floor, Under Carpet, 9" x 9", on Slab	Floor Tile & Mastic	320 SF	No	Damaged
First Floor, Rooms Around Small Office, Floor, on Slab, 9" x 9"	Floor Tile & Mastic	800 SF	No	Significantly Damaged
Third Floor, Throughout, Floor, 9" x 9", on Fiberboard	Floor Tile & Mastic	4,700 SF	No	Significantly Damaged
BUILDING 2				
First Floor, Open Space, Room 1, & Garage 2, Around Metal Pipes	Pipe Insulation & Mudded Joint Packing	525 LF	Yes	Significantly Damaged ¹
Second Floor, Open Space, Room 1, & 2, Floor, 9" x 9", on Slab	Floor Tile	6,700 SF	No	Significantly Damaged ²
Second Floor, Small Office, Floor, Under Carpet, 9" x 9", on Slab	Floor Tile	350 SF	No	Good
Second Floor, Room 2, Floor	Pipe Insulation Debris	10 SF	Yes	Significantly Damaged ¹
BUILDING 3				
Crawlspace, Around Metal Pipes	Pipe Insulation & Mudded Joint Packing	500 LF	Yes	Significantly Damaged ¹
First Floor, Room by Stairwell, Inside Soffit	Blown-in Insulation	160 SF	Yes	Significantly Damaged ³
First Floor, Kitchen, Floor, 9" x 9", on Slab	Floor Tile & Mastic	120 SF	No	Significantly Damaged ²
Second Floor, Throughout, Floor, 9" x 9", on Wood	Floor Tile & Mastic	2,500 SF	No	Significantly Damaged ²
Second Floor, Small Offices, Floor, Under Carpet, 9" x 9", on Wood	Floor Tile & Mastic	300 SF	No	Good
BUILDING 4				
First Floor, Office, Floor, Bottom Layer, on Slab	Linoleum Sheet Flooring	300 SF	No	Damaged
First Floor, Boiler Room & Open Space 1, Between Metal Flanges	Gasket	5 SF	No	Good
First Floor, Garage 2 & Open Space 2, Around Metal Pipes	Pipe Insulation	35 LF	Yes	Good
First Floor, Garages 1-3, Bathroom, & Open Space 1, Windows, Metal to Glass	Glazing	300 LF	No	Good

Location	Material	Approximate Quantity	Friable?	Condition
BUILDING 5				
First Floor, on Metal Pipes, at Elbow	Mudded Joint Packing	10 LF	Yes	Significantly Damaged ¹
BARN				
No Asbestos-containing Materials (ACM) identified upon PLM & QTEM/PLM analysis.				
GARAGE				
No Asbestos-containing Materials (ACM) identified upon PLM & QTEM/PLM analysis.				
Roofs & Exteriors				
Roof 1 & 3, On Mechanical Unit	Vent Filter	12 SF each (2 Total)	Yes	Significantly Damaged
Roof 1, Bottom Layer on Brick Parapet Wall, Under Rolled Roofing & Equipment Flashing, Flashing	Flashing Tar	1,500 SF	No	Good
Roof 2, Skylight Flashing, Bottom Layer	Vapor Barrier	40 SF	No	Good
Roof 2A, Flashing	Flashing Tar	250 SF	No	Good
Roof 3, Building Flashing, Bottom Layer, On Brick	Flashing Tar	160 SF	No	Good
Roof 3, Stair Tower Roof, Bottom Layer, On Metal	Built-Up Roofing	550 SF	No	Good
Roof 4, Flat Roof, Top Layer, On Fiberboard	Tar Roofing	2,500 SF	No	Good
Roof 4, Pitched Roof, 3 rd Layer, On Gypsum Board	Vapor Barrier	3,000 SF	No	Good
Roof 5, Dormer Roof	Rolled Roofing	50 SF	No	Good
Roof 5, Building/Parapet Flashing, On Metal & Brick	Flashing Tar	750 SF	No	Good
Roof 5, Equipment Flashing	Flashing Tar	400 SF	No	Good
Roof 5, Windows, Glass to Wood	Glazing Compound	250 LF	No	Good
Roof 6, Field & Perimeter, On Wood	Rolled Roofing	500 SF	No	Good
Roof 7, On Metal Sheet	Tar Roofing	600 SF	No	Good
Roof 7, Flashing to Roof 6, Metal to Brick	Caulk	30 LF	No	Good
Notes: <ol style="list-style-type: none"> 1. ACM Pipe Insulation & Mudded Joint Packing Debris was observed throughout area. Contaminated Areas should be restricted from all non-licensed personnel to limit exposure. It is recommended that a full clean-up of area by a licensed abatement contractor should be done prior to abatement activities. 2. ACM 9" x 9" Floor Tile was observed to be significantly damaged throughout effected areas as tiles have become worn, broken, and much of it is longer adhered to the floors. It is recommended that a licensed abatement contractor do a full clean-up of area prior to abatement activities. 3. Ceiling Soffit with ACM Blown-in Insulation has been heavily damaged and as a result ACM Blown-in Insulation has spilled onto wooden flooring below. It is recommended that a licensed abatement contractor do a full clean-up of area prior to abatement activities. 				

IV. GENERAL DISCUSSION:

All construction personnel as well as individuals who have access to locations where asbestos containing materials (ACM) exists should be informed of its presence and the proper work practices in these areas. Conspicuous labeling of all ACM is suggested to ensure personnel is adequately informed. Personnel should be informed not to rest, lean or store material or equipment on or near these surfaces and not to cut, saw, drill, sand or disturb ACM. All removal, disturbance, and repair of ACM should be performed in compliance with Title 12 NYCRR Part 56 by persons properly trained to handle ACM. Facility custodial and maintenance personnel should receive training commensurate with their work activities; as defined in 29 CFR 1910.1001.

The findings presented in this report are based upon reasonably available information and observed site conditions at the time the assessment was performed. Conditions may have changed since that time and the findings and conclusions of this report are not meant to be indicative of future conditions at the Site. This report does not warrant against conditions that were not evident from visual observations or historical information obtained, or conditions that could only be determined by physical sampling or other intrusive investigation techniques that are outside the proposed scope of work.

V. ABATEMENT REQUIRED:

As specified in Title 12 NYCRR Part 56-5.1 (h) and (i), "If the building/structure asbestos survey finds that the portion of the building/structure to be demolished, renovated, remodeled, or have repair work contains ACM, PACM, suspect miscellaneous ACM assumed to be ACM, or asbestos material, which is impacted by the work, the owner or the owner's agent shall conduct, or cause to have conducted, asbestos removal performed by a licensed asbestos abatement contractor in conformance with all standards set forth in this Part. All ACM, PACM, suspect miscellaneous ACM assumed to be ACM, or asbestos material impacted by the demolition, renovation, remodeling or repair project shall be removed as per this Part, prior to access or disturbance by other uncertified trades or personnel. No demolition, renovation, remodeling or repair work shall be commenced by any owner or the owner's agent prior to the completion of the asbestos abatement in accordance with the notification requirements of this Part...All building/structure owners and asbestos abatement contractors on a demolition, renovation, remodeling, or repair project, which includes work covered by this part, shall inform all trades on the work site about PACM, ACM, asbestos material and suspect miscellaneous ACM...Bids may be advertised and contracts awarded for demolition, remodeling, renovation, or repair work, but no work on the current intermediate portion of the project shall commence on the demolition, renovation, remodeling or repair work by any owner or agent prior to completion of all necessary asbestos abatement work for the current intermediate portion of the entire project, in conformance with all standards set forth in this Part."

Prior to conducting demolition or construction work at the building, all ACM affected/impacted by such activities shall be removed utilizing a licensed asbestos abatement contractor and NYSDOL/EPA/NYC certified personnel prior to construction/demolition activities. All work conducted should be in accordance with all legal requirements, including but not limited to U.S. Environmental Protection Agency (EPA) National Emissions Standards for Hazardous Air Pollutants (NESHAP) [40 CFR Part 61], New York State Industrial Code Rule 56 Asbestos Regulations (ICR 56) and Chapter 1 of Title 15 of the Rules of the City of New York Regulations, as applicable. Advance notification of the asbestos project to the USEPA, NYSDOL, and NYCDEP may be required.

All suspect building materials not sampled during this survey should be considered ACM until these materials are sampled and analyzed for ACM in the laboratory. Concealed ACM: In addition to the ACMs identified at the site, there is a possibility that concealed ACM may exist at the subject facility. As such, if any concealed suspect ACM is encountered during future construction related activities, the work should immediately stop. Prior to resuming the work, the suspect ACM should either be 1) Sampled by an appropriately-certified asbestos professional and submitted to an Approved NYSDOH ELAP laboratory for asbestos analysis or 2) Presumed to be ACM (PACM) and removed by a licensed asbestos abatement contractor for disposal in accordance with all applicable regulations.

VII. DISCLAIMERS

It should be noted that the information contained within this report is based solely upon site observations and the results of laboratory analysis for samples collected by **QuES&T**. These observations and results are time dependent, subject to changing site conditions and revisions to Federal, State and Local regulations. **QuES&T** warrants that these findings have been promulgated after being prepared in general accordance with generally accepted practices in the abatement industries. **QuES&T** also recognizes that inspection laboratory data is not usually sufficient to make all abatement and management decisions.

Due to the potential for concealed Asbestos-containing Materials (ACM) or other regulated materials, this report should not be construed to represent all ACM or regulated materials within the site(s). All quantities of ACM or other regulated materials identified, and all dimensions listed within this report are approximate and should be verified On-site.

This inspection report is not intended to be used as the sole basis for soliciting pricing for asbestos abatement. An abatement plan, specification, drawing and/or Variances should be developed to identify scope, timing, phasing and remediation means & methods for any asbestos project. The Linear and/or Square Footages (LF / SF) listed within this Report are only approximates. Abatement Contractor(s) are required to visit the building(s) in order to take actual field measurements within each listed location.



Quality Environmental Solutions & Technologies, Inc.

Appendix A: ACM LOCATION DRAWINGS & PHOTOS

58 Parker Avenue - Site Map

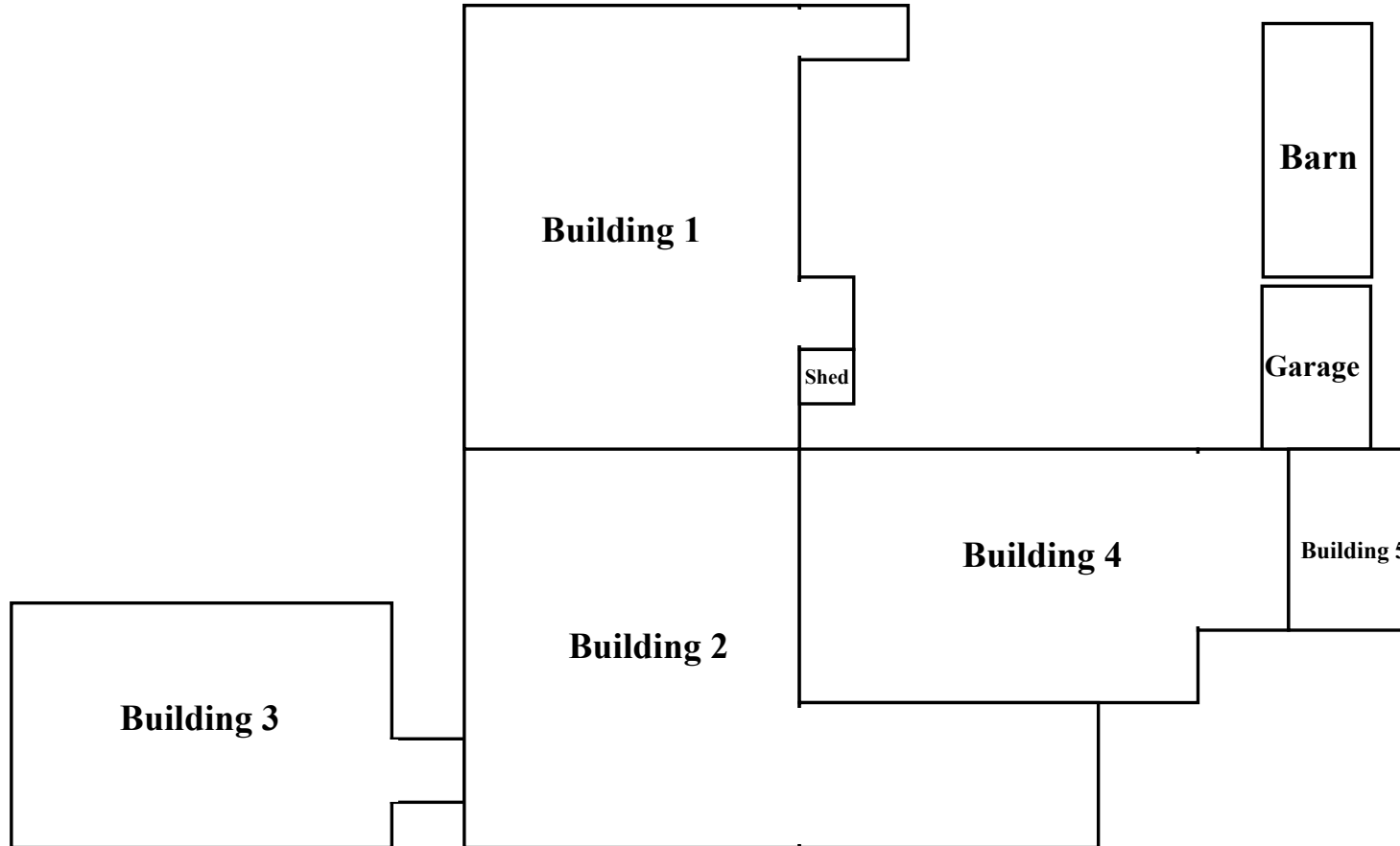

Site Map Key Plan

****Drawing Not to Scale****

This Drawing is not intended to be used as the sole basis for soliciting pricing for asbestos abatement. An abatement plan, specification, drawing and/or variances should be developed to identify scope, timing, phasing and remediation means & methods for any asbestos project.

PVE, LLC
48 Springside Ave
Poughkeepsie, NY 12603

Site Map
58 Parker Ave
Poughkeepsie, New York 12601

QuES&T

Quality Environmental
Solutions & Technologies, Inc.
1376 Route 9
Wappingers Falls, NY 12590
Phone: (845) 298-6031
Fax: (845) 298-6251

Date: 2-3-2020
Version # 1

Issued For:
Asbestos Survey

Project NO:
Q20-3106

Project Manager:
Rudy Lipinski

Drawing Prepared By:
James Klemm

**SITE
MAP**

58 Parker Avenue - Building 1

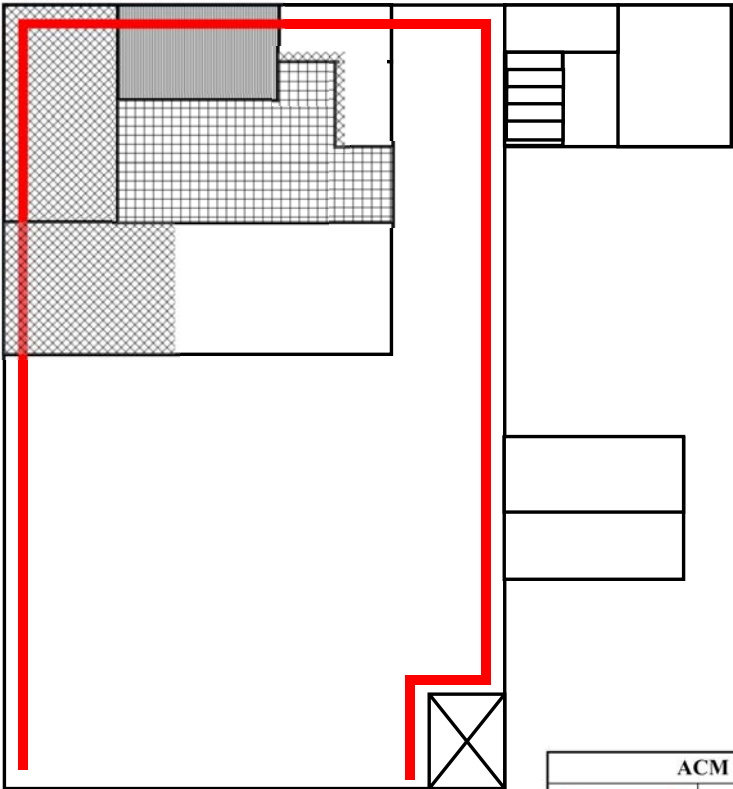

First Floor Key Plan - ACM Locations

Drawing Not to Scale

This Drawing is not intended to be used as the sole basis for soliciting pricing for asbestos abatement. An abatement plan, specification, drawing and/or variances should be developed to identify scope, timing, phasing and remediation means & methods for any asbestos project.

ACM LEGEND: (see report for details)	
	ACM Pipe Insulation on Metal Pipes
NOTE	ACM Pipe Insulation Debris is Present on Floor Throughout Area
	ACM 9" x 9" Floor Tile & Mastic on Slab
	ACM 9" x 9" Floor Tile & Mastic Under Carpet
	ACM Sheet Flooring on Wood

PVE, LLC
48 Springside Ave
Poughkeepsie, NY 12603

Building 1
58 Parker Ave
Poughkeepsie, New York 12601



Quality Environmental
Solutions & Technologies, Inc.
1376 Route 9
Wappingers Falls, NY 12590
Phone: (845) 298- 6031
Fax: (845) 298-6251

Date: 2-3-2020
Version # 1

Issued For:
Asbestos Survey

Project NO:
Q20-3106

Project Manager:
Rudy Lipinski

Drawing Prepared By:
James Klemm

ASB-01

58 Parker Avenue - Building 1

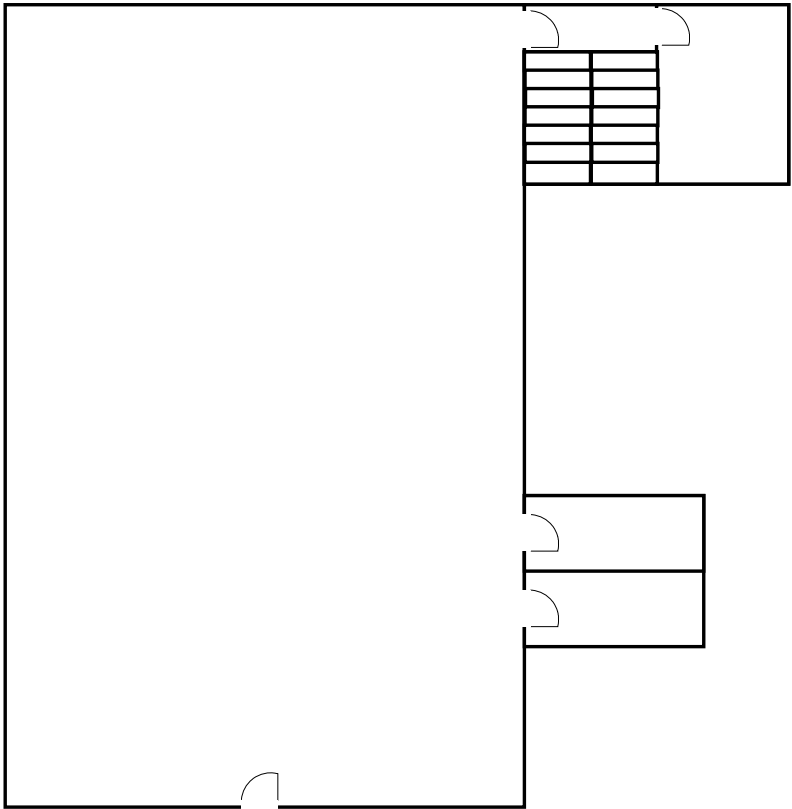

Second Floor Key Plan - ACM Locations

****Drawing Not to Scale****
This Drawing is not intended to be used as the sole basis for soliciting pricing for asbestos abatement. An abatement plan, specification, drawing and/or variances should be developed to identify scope, timing, phasing and remediation means & methods for any asbestos project.

ACM LEGEND: (see report for details)

NOTE

No Asbestos-containing Materials (ACM) identified upon PLM & QTEM/PLM analysis.



Quality Environmental
Solutions & Technologies, Inc.
1376 Route 9
Wappingers Falls, NY 12590
Phone: (845) 298- 6031
Fax: (845) 298-6251

Date: 2-3-2020
Version # 1

Issued For:
Asbestos Survey

Project NO:
Q20-3106

Project Manager:
Rudy Lipinski

Drawing Prepared By:
James Klemm

PVE, LLC

48 Springside Ave
Poughkeepsie, NY 12603

Building 1
58 Parker Ave

Poughkeepsie, New York 12601

ASB-02

58 Parker Avenue - Building 1

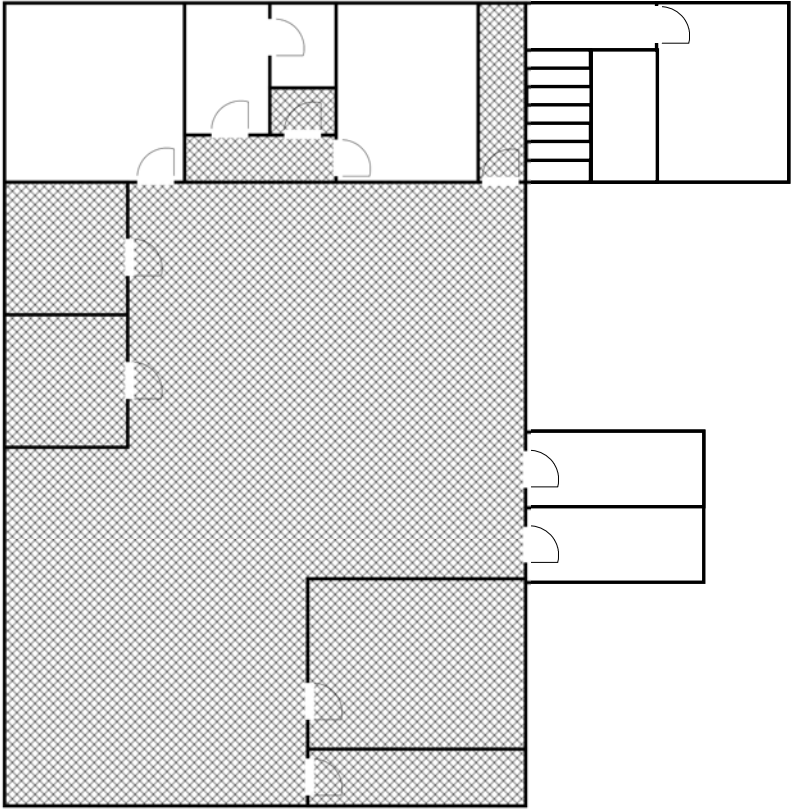

Third Floor Key Plan - ACM Locations

Drawing Not to Scale

This Drawing is not intended to be used as the sole basis for soliciting pricing for asbestos abatement. An abatement plan, specification, drawing and/or variances should be developed to identify scope, timing, phasing and remediation means & methods for any asbestos project.

ACM LEGEND: (see report for details)

ACM 9" x 9" Floor Tile & Mastic on Slab



Quality Environmental
Solutions & Technologies, Inc.
1376 Route 9
Wappingers Falls, NY 12590
Phone: (845) 298- 6031
Fax: (845) 298-6251

PVE, LLC

48 Springside Ave
Poughkeepsie, NY 12603

Building 1
58 Parker Ave

Poughkeepsie, New York 12601

Date: 2-3-2020
Version # 1

Issued For:
Asbestos Survey

Project NO:
Q20-3106

Project Manager:
Rudy Lipinski

Drawing Prepared By:
James Klemm

ASB-03

58 Parker Avenue - Building 2

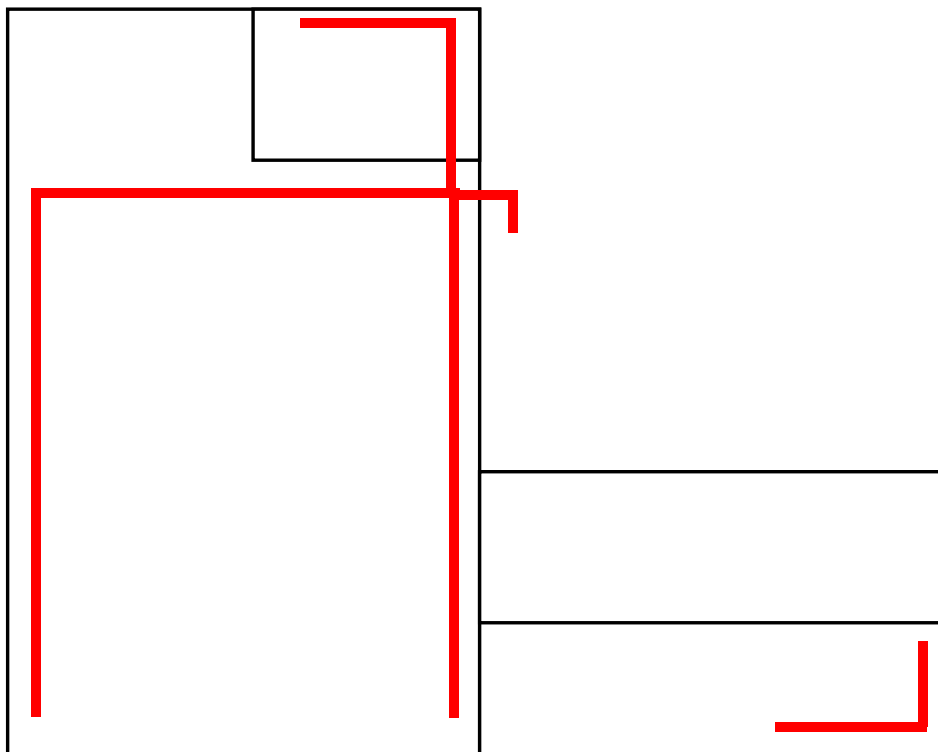

First Floor Key Plan - ACM Locations

****Drawing Not to Scale****

This Drawing is not intended to be used as the sole basis for soliciting pricing for asbestos abatement. An abatement plan, specification, drawing and/or variances should be developed to identify scope, timing, phasing and remediation means & methods for any asbestos project.

ACM LEGEND: (see report for details)

	ACM Pipe Insulation & Mudded Joint Packing on Metal Pipes
NOTE	Damaged ACM Pipe Insulation Debris is Present on Floors Throughout Area

PVE, LLC
48 Springside Ave
Poughkeepsie, NY 12603

Building 2
58 Parker Ave
Poughkeepsie, New York 12601

QuES&T

Quality Environmental
Solutions & Technologies, Inc.
1376 Route 9
Wappingers Falls, NY 12590
Phone: (845) 298-6031
Fax: (845) 298-6251

Date: 2-3-2020
Version # 1

Issued For:
Asbestos Survey

Project NO:
Q20-3106

Project Manager:
Rudy Lipinski

Drawing Prepared By:
James Klemm

ASB-04

58 Parker Avenue - Building 2

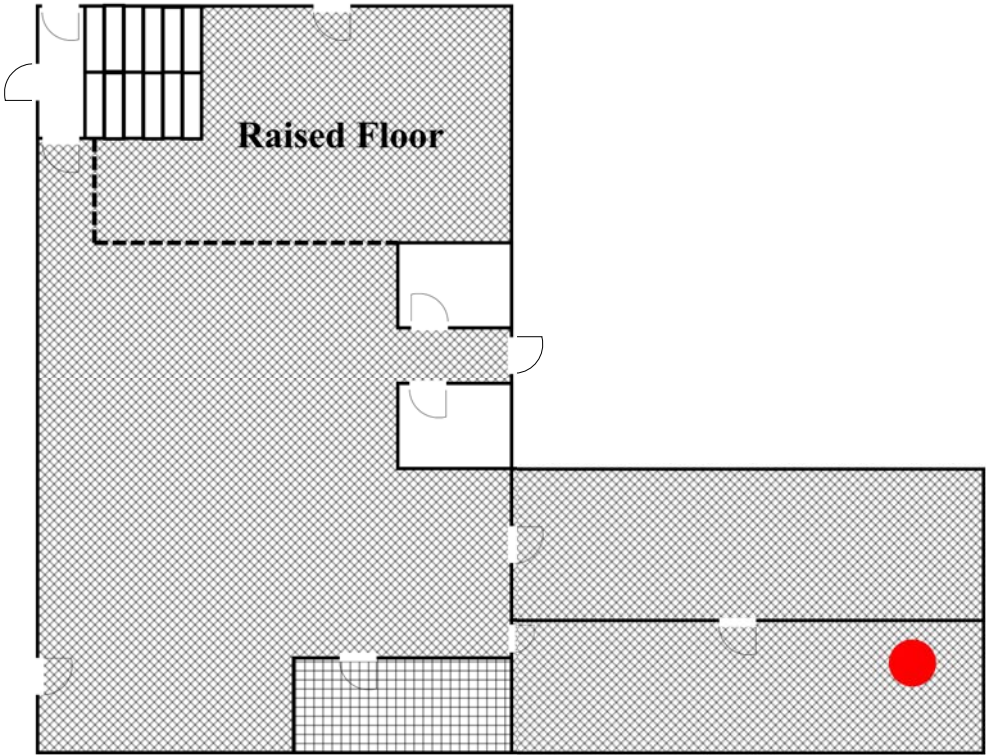

Second Floor Key Plan - ACM Locations

Drawing Not to Scale

This Drawing is not intended to be used as the sole basis for soliciting pricing for asbestos abatement. An abatement plan, specification, drawing and/or variances should be developed to identify scope, timing, phasing and remediation means & methods for any asbestos project.

ACM LEGEND: (see report for details)	
	ACM Pipe Insulation Debris on Floor
	ACM 9" x 9" Floor Tile on Wood Flooring
	ACM 9" x 9" Floor Tile Under Carpet on Wood Flooring

PVE, LLC
48 Springside Ave
Poughkeepsie, NY 12603

Building 2
58 Parker Ave
Poughkeepsie, New York 12601

QuES&T

Quality Environmental
Solutions & Technologies, Inc.
1376 Route 9
Wappingers Falls, NY 12590
Phone: (845) 298- 6031
Fax: (845) 298-6251

Date: 2-3-2020
Version # 1

Issued For:
Asbestos Survey

Project NO:
Q20-3106

Project Manager:
Rudy Lipinski

Drawing Prepared By:
James Klemm

ASB-05

58 Parker Avenue - Building 3

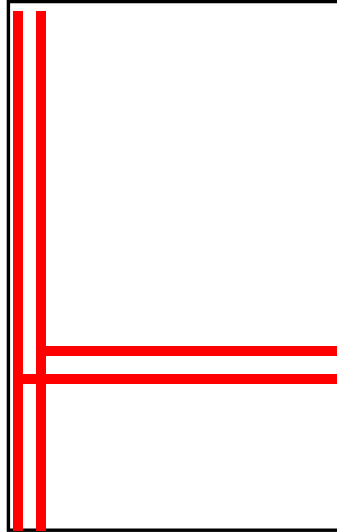

**Crawlspace
Under Building**

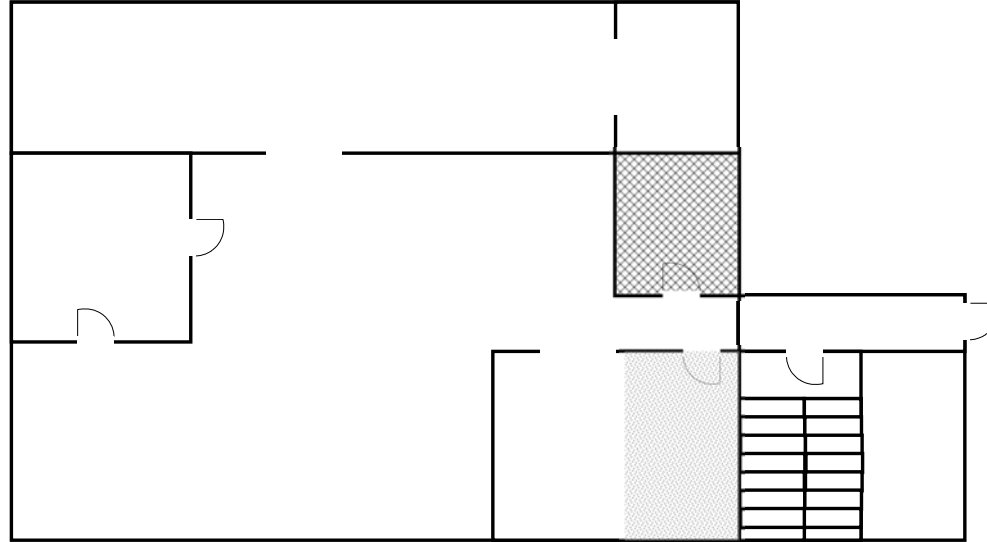



First Floor Key Plan - ACM Locations

****Drawing Not to Scale****

This Drawing is not intended to be used as the sole basis for soliciting pricing for asbestos abatement. An abatement plan, specification, drawing and/or variances should be developed to identify scope, timing, phasing and remediation means & methods for any asbestos project.

ACM LEGEND: (see report for details)

	ACM 9" x 9" Floor Tile & Mastic on Wood Flooring
	ACM Blown-In Insulation on Wood Flooring and Inside Ceiling Soffit
	ACM Pipe Insulation & Mudded Joint Packing on Metal Pipes

PVE, LLC
48 Springside Ave
Poughkeepsie, NY 12603

Building 3
58 Parker Ave
Poughkeepsie, New York 12601

QuES&T

Quality Environmental
Solutions & Technologies, Inc.
1376 Route 9
Wappingers Falls, NY 12590
Phone: (845) 298-6031
Fax: (845) 298-6251

Date: 2-3-2020
Version # 1

Issued For:
Asbestos Survey

Project NO:
Q20-3106

Project Manager:
Rudy Lipinski

Drawing Prepared By:
James Klemm

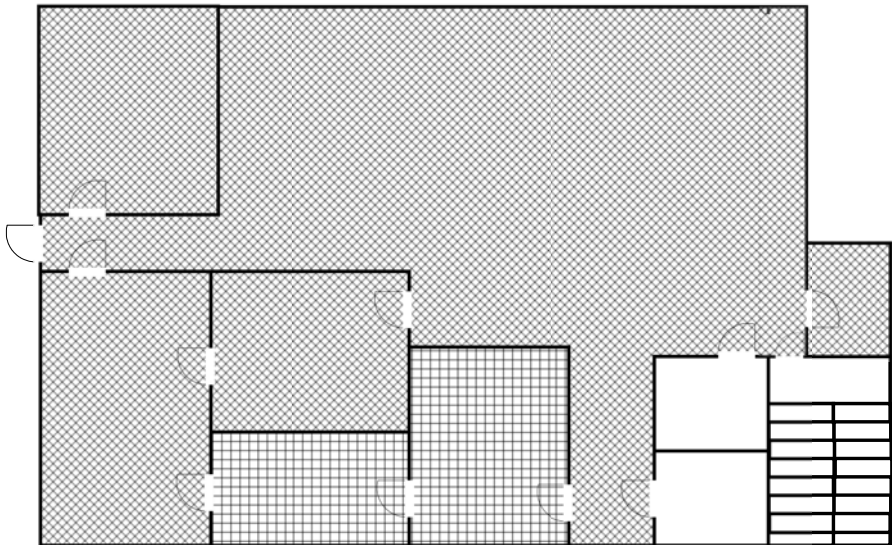

ASB-06

58 Parker Avenue - Building 3



Second Floor Key Plan - ACM Locations

****Drawing Not to Scale****
This Drawing is not intended to be used as the sole basis for soliciting pricing for asbestos abatement. An abatement plan, specification, drawing and/or variances should be developed to identify scope, timing, phasing and remediation means & methods for any asbestos project.

ACM LEGEND: (see report for details)	
	ACM 9" x 9" Floor Tile & Mastic on Wood Flooring
	ACM 9" x 9" Floor Tile & Mastic under Carpet on Wood Flooring

PVE, LLC
48 Springside Ave
Poughkeepsie, NY 12603

Building 3
58 Parker Ave
Poughkeepsie, New York 12601



Quality Environmental
Solutions & Technologies, Inc.
1376 Route 9
Wappingers Falls, NY 12590
Phone: (845) 298-6031
Fax: (845) 298-6251

Date: 2-3-2020
Version # 1

Issued For:
Asbestos Survey

Project NO:
Q20-3106

Project Manager:
Rudy Lipinski

Drawing Prepared By:
James Klemm

ASB-07

58 Parker Avenue - Building 4

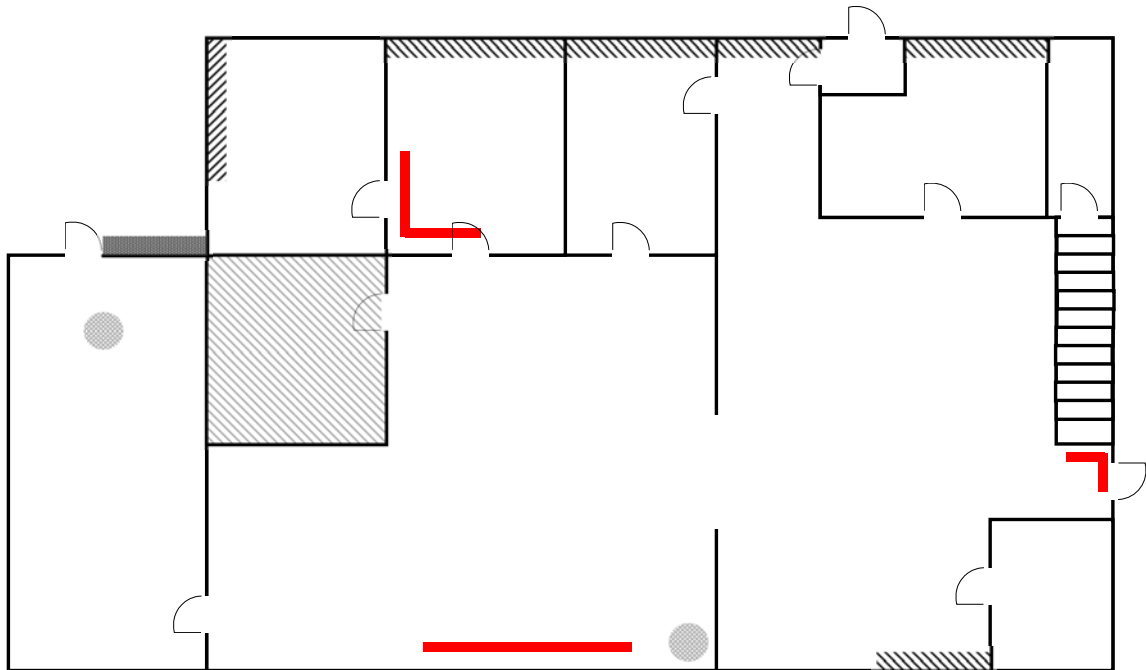

First Floor Key Plan - ACM Locations

Drawing Not to Scale

This Drawing is not intended to be used as the sole basis for soliciting pricing for asbestos abatement. An abatement plan, specification, drawing and/or variances should be developed to identify scope, timing, phasing and remediation means & methods for any asbestos project.

ACM LEGEND: (see report for details)	
	ACM Pipe Insulation on Metal Pipes
	ACM Waterproofing Tar on Brick
	ACM Window Glazing from Wood to Glass
	ACM Gasketing Between Metal Flange
	ACM Bottom Layer Linoleum Sheet Flooring on Slab

PVE, LLC
48 Springside Ave
Poughkeepsie, NY 12603

Building 4
58 Parker Ave
Poughkeepsie, New York 12601

QuES&T

Quality Environmental
Solutions & Technologies, Inc.
1376 Route 9
Wappingers Falls, NY 12590
Phone: (845) 298- 6031
Fax: (845) 298-6251

Date: 2-3-2020
Version # 1

Issued For:
Asbestos Survey

Project NO:
Q20-3106

Project Manager:
Rudy Lipinski

Drawing Prepared By:
James Klemm

ASB-08

58 Parker Avenue - Building 5

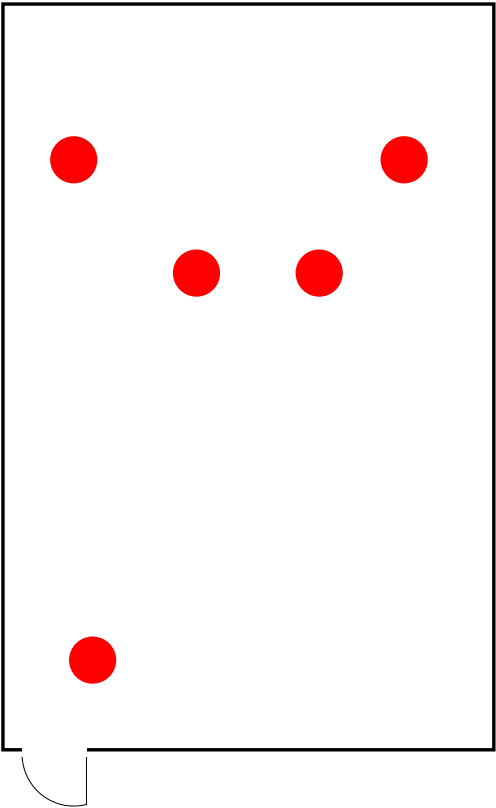

First Floor Key Plan - ACM Locations

****Drawing Not to Scale****
This Drawing is not intended to be used as the sole basis for soliciting pricing for asbestos abatement. An abatement plan, specification, drawing and/or variances should be developed to identify scope, timing, phasing and remediation means & methods for any asbestos project.

ACM LEGEND: (see report for details)	
	ACM Mudded Joint Packing on Metal Pipes
NOTE	ACM Mudded Joint Packing Debris is on Floors & Surfaces Throughout Area

PVE, LLC
48 Springside Ave
Poughkeepsie, NY 12603

Building 5
58 Parker Ave
Poughkeepsie, New York 12601

QuES&T
Quality Environmental
Solutions & Technologies, Inc.
1376 Route 9
Wappingers Falls, NY 12590
Phone: (845) 298- 6031
Fax: (845) 298-6251

Date: 2-3-2020	Version # 1
Issued For: Asbestos Survey	
Project NO: Q20-3106	
Project Manager: Rudy Lipinski	
Drawing Prepared By: James Klemm	

ASB-09

58 Parker Avenue - Garage

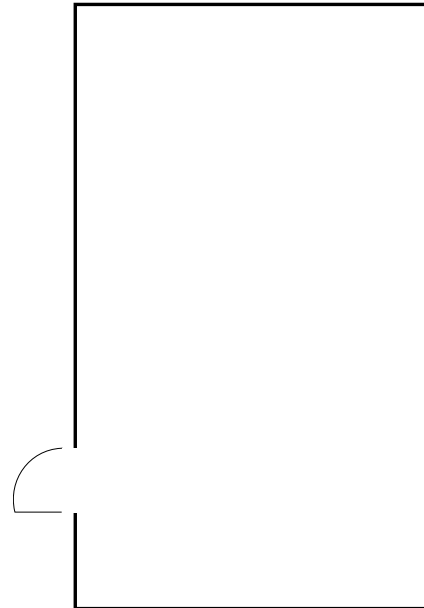

First Floor Key Plan - ACM Locations

****Drawing Not to Scale****

This Drawing is not intended to be used as the sole basis for soliciting pricing for asbestos abatement. An abatement plan, specification, drawing and/or variances should be developed to identify scope, timing, phasing and remediation means & methods for any asbestos project.

ACM LEGEND: (see report for details)

NOTE

No Asbestos-containing Materials (ACM) identified upon PLM & QTEM/PLM analysis.

PVE, LLC
48 Springside Ave
Poughkeepsie, NY 12603

Garage
58 Parker Ave
Poughkeepsie, New York 12601

QuES&T

Quality Environmental
Solutions & Technologies, Inc.
1376 Route 9
Wappingers Falls, NY 12590
Phone: (845) 298- 6031
Fax: (845) 298-6251

Date: 2-3-2020
Version # 1

Issued For:
Asbestos Survey

Project NO:
Q20-3106

Project Manager:
Rudy Lipinski

Drawing Prepared By:
James Klemm

ASB-10

58 Parker Avenue - Barn

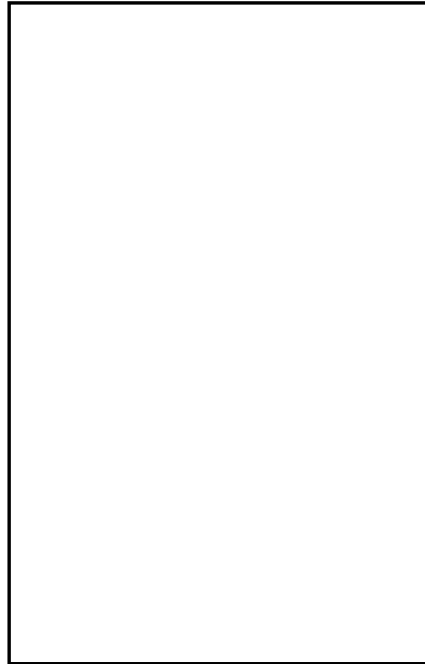

First Floor Key Plan - ACM Locations

****Drawing Not to Scale****

This Drawing is not intended to be used as the sole basis for soliciting pricing for asbestos abatement. An abatement plan, specification, drawing and/or variances should be developed to identify scope, timing, phasing and remediation means & methods for any asbestos project.

ACM LEGEND: (see report for details)

NOTE

No Asbestos-containing Materials (ACM) identified upon PLM & QTEM/PLM analysis.

PVE, LLC
48 Springside Ave
Poughkeepsie, NY 12603

Barn
58 Parker Ave
Poughkeepsie, New York 12601

QuES&T

Quality Environmental
Solutions & Technologies, Inc.
1376 Route 9
Wappingers Falls, NY 12590
Phone: (845) 298-6031
Fax: (845) 298-6251

Date: 2-3-2020
Version # 1

Issued For:
Asbestos Survey

Project NO:
Q20-3106







Project Manager:
Rudy Lipinski

Drawing Prepared By:
James Klemm

ASB-11

58 Parker Avenue - Roofs

ACM LEGEND: (Please refer asbestos report for details)

①	ACM Vent Filter
②	ACM Skylight Vapor Barrier
③	ACM Window Glazing
	ACM Flashing Tars (Building, Parapet, Equipment, Etc.)
	ACM Built-Up Roofing
	ACM Tar Roofing
	ACM Vapor Barrier
	ACM Rolled Roofing
	ACM Caulk

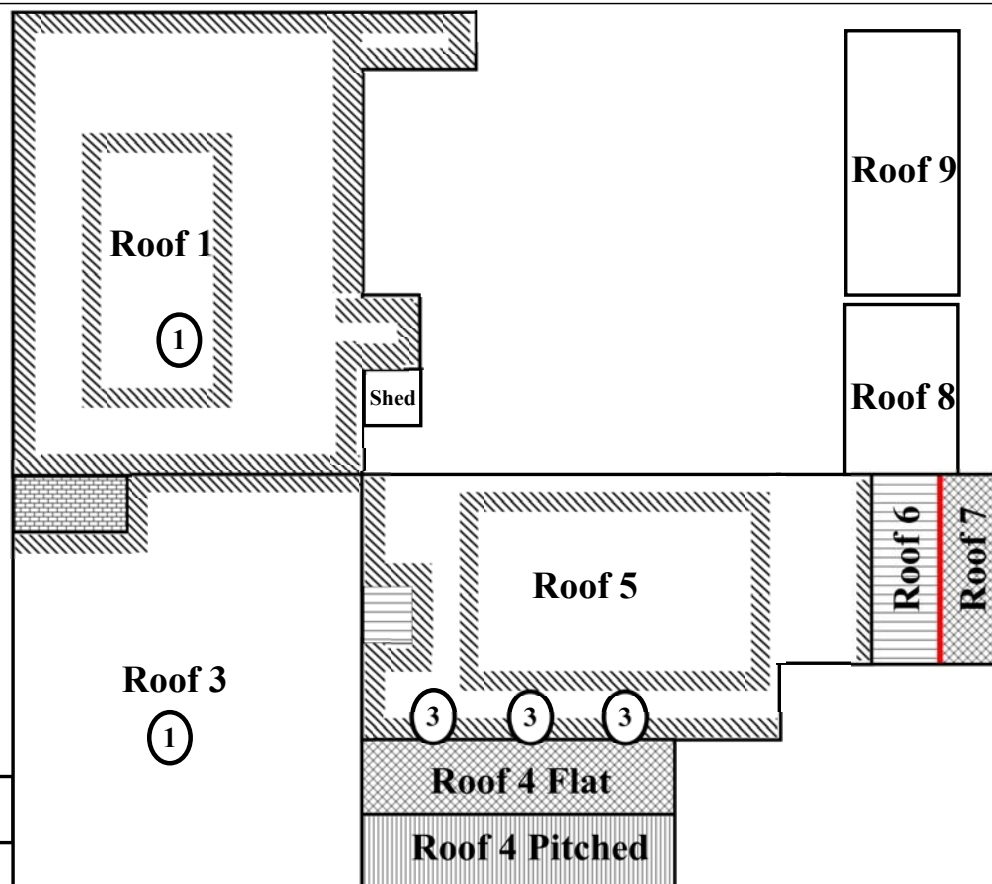
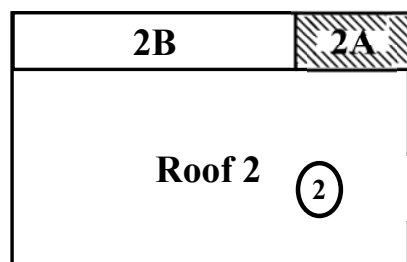

Roof Key Plan - ACM Locations



****Drawing Not to Scale****

This Drawing is not intended to be used as the sole basis for soliciting pricing for asbestos abatement. An abatement plan, specification, drawing and/or variances should be developed to identify scope, timing, phasing and remediation means & methods for any asbestos project.

PVE, LLC
48 Springside Ave
Poughkeepsie, NY 12603

58 Parker Ave
Poughkeepsie, New York 12601

QuES&T

Quality Environmental
Solutions & Technologies, Inc.
1376 Route 9
Wappingers Falls, NY 12590
Phone: (845) 298-6031
Fax: (845) 298-6251

Date: 1-22-2020
Version # 1

Issued For:
Asbestos Survey

Project NO:
Q20-3106

Project Manager:
Rudy Lipinski

Drawing Prepared By:
Jonathan Mages

ASB-12





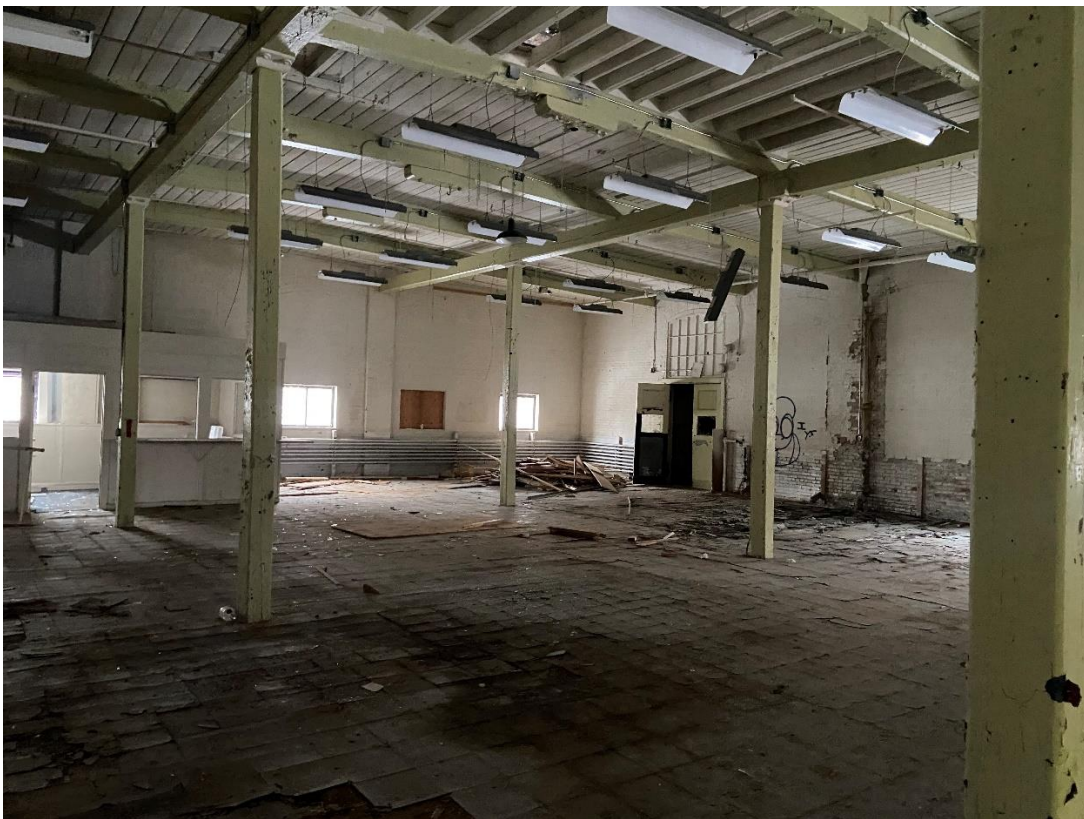

(Significantly Damaged ACM 9" x 9" Floor Tile & Mastic)

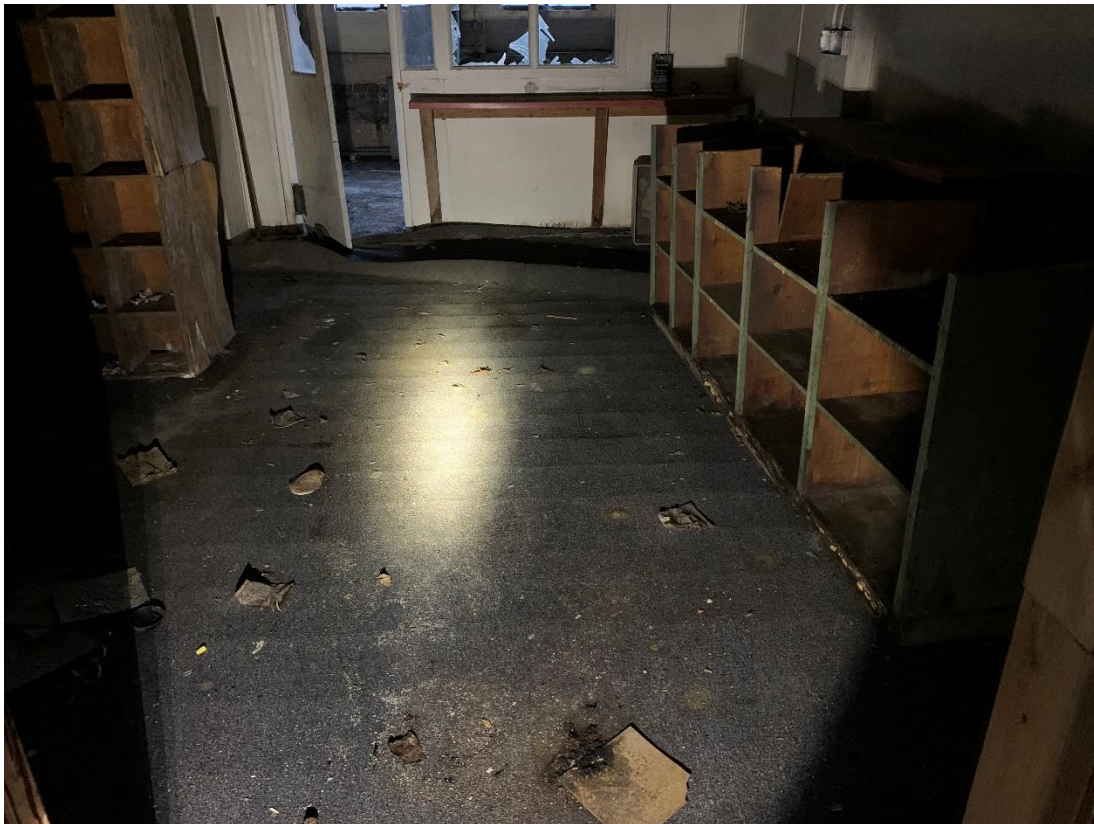

(ACM 9" x 9" Floor Tile & Mastic Under Carpet)







(Significantly Damaged Pipe Insulation/Mudded Joint Packing with Debris on 1st Floor)



(ACM Blown-In Insulation Inside Ceiling Soffit and on Wood Floor)



(ACM Sheet Flooring on 1st Floor of Building 1)



(ACM Sheet Flooring in Building 4)



(Significantly Damaged ACM Vent Filters on Roof 1 & 3)



(Roof 1, ACM Flashing Tar- Parapet Wall, Equipment, Perimeter Flashing under Rolled Roofing)



(Roof 2, Skylight Flashing ACM Vapor Barrier (Left) & Roof 2A ACM Flashing Tar (Right))



(Roof 3, Building ACM Flashing Tar, On Brick and Stucco, Bottom Layer)



(Roof 3, Stair Tower Roof, Bottom Layer ACM Built-Up Roofing, on metal)



(Roof 4, Flat Side, Top Layer ACM Tar Roofing)



(Roof 4, Pitched Side, 3rd Layer, ACM Vapor Barrier)



(Roof 5, Dormer Roof (Circled), Building & Equipment ACM Flashing Tar)



(Roof 5, Windows, ACM Glazing Compound)



(Roof 6, (Circled) Field & Perimeter, ACM Rolled Roofing on Wood)





(Roof 7, ACM Tar Roofing on Metal Deck)



(Roof 7, Flashing to Roof 6, ACM Caulk on Brick & Metal)



Quality Environmental Solutions & Technologies, Inc.

Appendix B: SAMPLE LOCATIONS & RESULTS

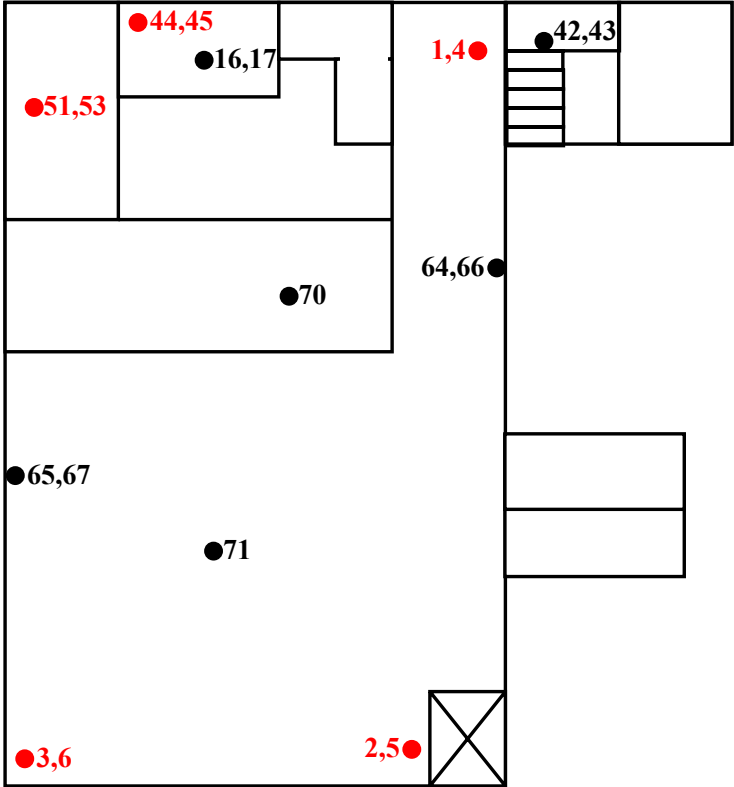

58 Parker Avenue - Building 1



First Floor Key Plan - Sample Locations

Drawing Not to Scale

This Drawing is not intended to be used as the sole basis for soliciting pricing for asbestos abatement. An abatement plan, specification, drawing and/or variances should be developed to identify scope, timing, phasing and remediation means & methods for any asbestos project.

ACM LEGEND: (Please refer asbestos report for details)	
	Non-ACM Sample Location
	ACM Sample Location

PVE, LLC
48 Springside Ave
Poughkeepsie, NY 12603

Building 1
58 Parker Ave
Poughkeepsie, New York 12601

QuES&T
Quality Environmental
Solutions & Technologies, Inc.
1376 Route 9
Wappingers Falls, NY 12590
Phone: (845) 298-6031
Fax: (845) 298-6251

Date:	Version #
2-3-2020	1
Issued For:	Asbestos Survey
Project NO:	Q20-3106
Project Manager:	Rudy Lipinski
Drawing Prepared By:	James Klemm

SL-01

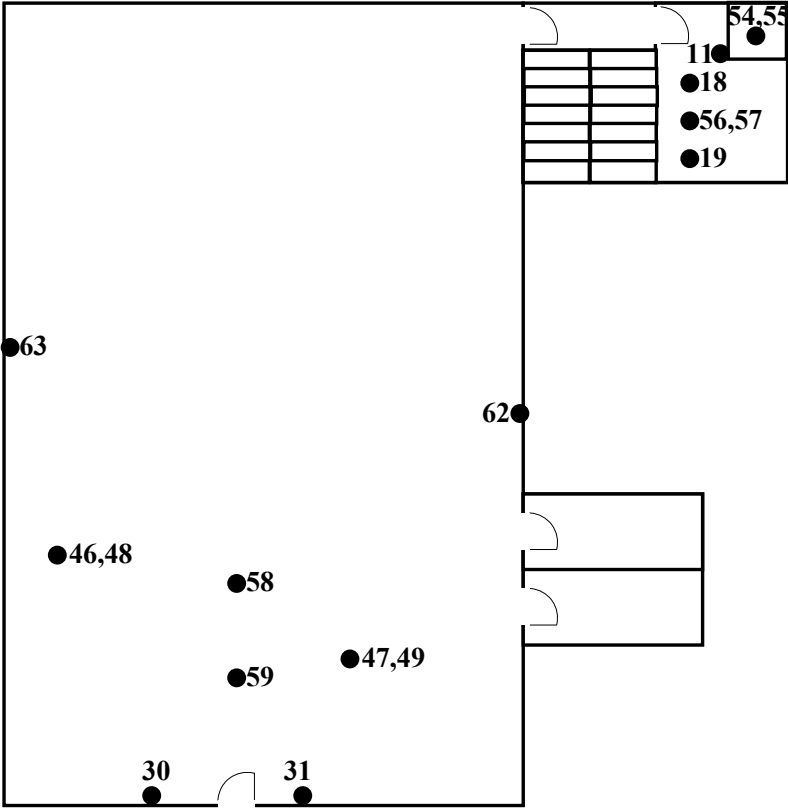

58 Parker Avenue - Building 1



Second Floor Key Plan - Sample Locations

Drawing Not to Scale

This Drawing is not intended to be used as the sole basis for soliciting pricing for asbestos abatement. An abatement plan, specification, drawing and/or variances should be developed to identify scope, timing, phasing and remediation means & methods for any asbestos project.

ACM LEGEND: (Please refer asbestos report for details)	
	Non-ACM Sample Location
	ACM Sample Location

PVE, LLC
48 Springside Ave
Poughkeepsie, NY 12603

Building 1
58 Parker Ave
Poughkeepsie, New York 12601

QuES&T
Quality Environmental
Solutions & Technologies, Inc.
1376 Route 9
Wappingers Falls, NY 12590
Phone: (845) 298-6031
Fax: (845) 298-6251

Date:	Version #
2-3-2020	1
Issued For:	Asbestos Survey
Project NO:	Q20-3106
Project Manager:	Rudy Lipinski
Drawing Prepared By:	James Klemm

SL-02

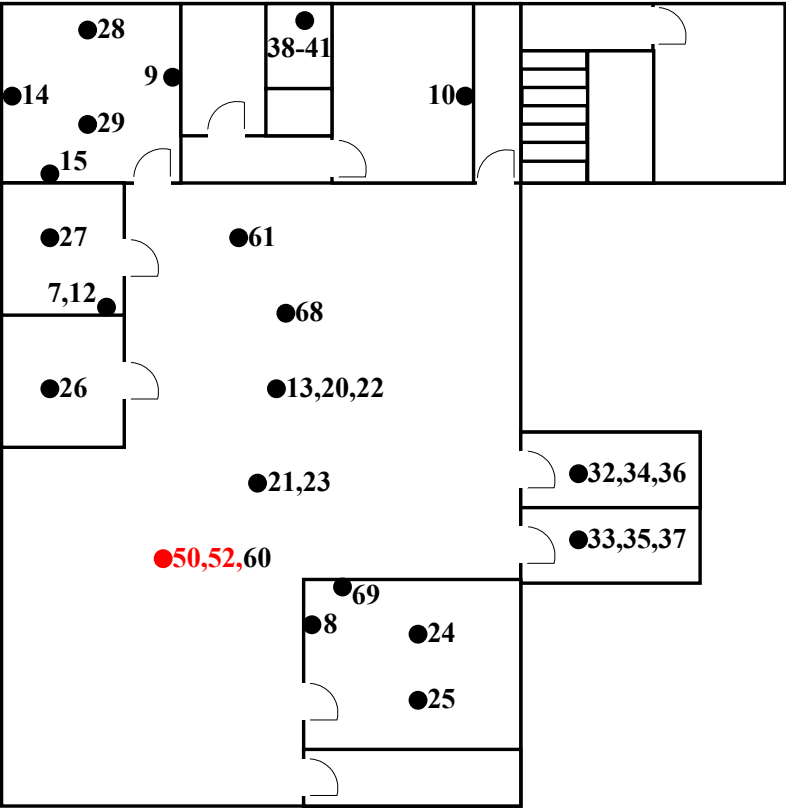

58 Parker Avenue - Building 1



Third Floor Key Plan - Sample Locations

Drawing Not to Scale

This Drawing is not intended to be used as the sole basis for soliciting pricing for asbestos abatement. An abatement plan, specification, drawing and/or variances should be developed to identify scope, timing, phasing and remediation means & methods for any asbestos project.

ACM LEGEND: (Please refer asbestos report for details)	
	Non-ACM Sample Location
	ACM Sample Location

PVE, LLC
48 Springside Ave
Poughkeepsie, NY 12603

Building 1
58 Parker Ave
Poughkeepsie, New York 12601

QuES&T

Quality Environmental
Solutions & Technologies, Inc.
1376 Route 9
Wappingers Falls, NY 12590
Phone: (845) 298- 6031
Fax: (845) 298-6251

Date: 2-3-2020
Version # 1

Issued For:
Asbestos Survey

Project NO:
Q20-3106

Project Manager:
Rudy Lipinski

Drawing Prepared By:
James Klemm

SL-03

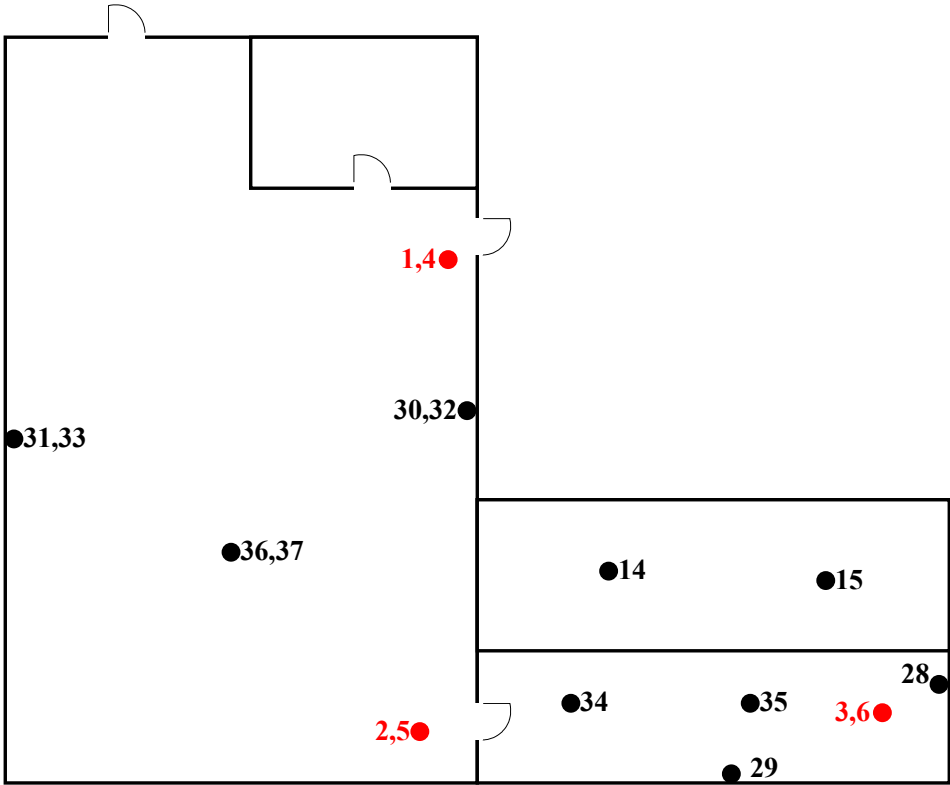

58 Parker Avenue - Building 2



First Floor Key Plan - Sample Locations

Drawing Not to Scale

This Drawing is not intended to be used as the sole basis for soliciting pricing for asbestos abatement. An abatement plan, specification, drawing and/or variances should be developed to identify scope, timing, phasing and remediation means & methods for any asbestos project.

ACM LEGEND: (Please refer asbestos report for details)	
	Non-ACM Sample Location
	ACM Sample Location

PVE, LLC
48 Springside Ave
Poughkeepsie, NY 12603

Building 2
58 Parker Ave
Poughkeepsie, New York 12601

QuES&T
Quality Environmental
Solutions & Technologies, Inc.
1376 Route 9
Wappingers Falls, NY 12590
Phone: (845) 298-6031
Fax: (845) 298-6251

Date: 2-3-2020	Version # 1
Issued For: Asbestos Survey	
Project NO: Q20-3106	
Project Manager: Rudy Lipinski	
Drawing Prepared By: James Klemm	

SL-04

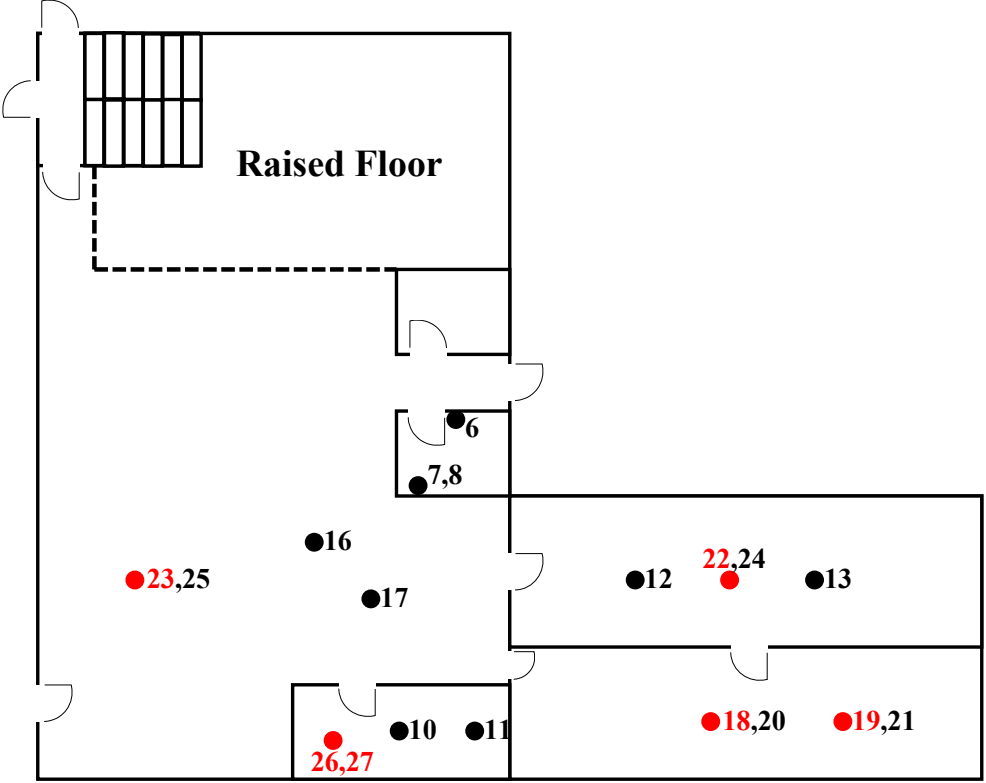

58 Parker Avenue - Building 2



Second Floor Key Plan - Sample Locations

Drawing Not to Scale

This Drawing is not intended to be used as the sole basis for soliciting pricing for asbestos abatement. An abatement plan, specification, drawing and/or variances should be developed to identify scope, timing, phasing and remediation means & methods for any asbestos project.

ACM LEGEND: (Please refer asbestos report for details)	
	Non-ACM Sample Location
	ACM Sample Location

PVE, LLC
48 Springside Ave
Poughkeepsie, NY 12603

Building 2
58 Parker Ave
Poughkeepsie, New York 12601

QuES&T
Quality Environmental
Solutions & Technologies, Inc.
1376 Route 9
Wappingers Falls, NY 12590
Phone: (845) 298-6031
Fax: (845) 298-6251

Date:	Version #
2-3-2020	1
Issued For:	Asbestos Survey
Project NO:	Q20-3106
Project Manager:	Rudy Lipinski
Drawing Prepared By:	James Klemm

SL-05

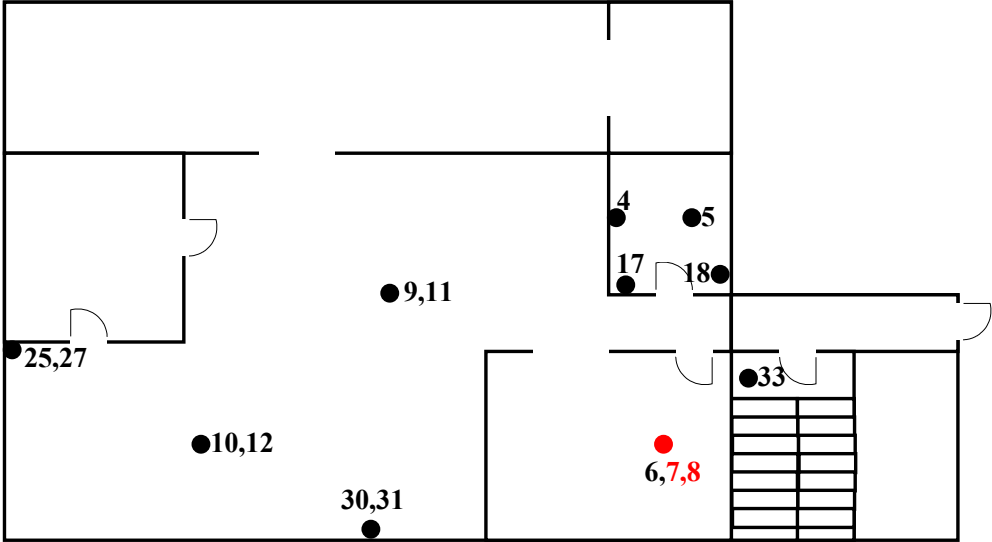

58 Parker Avenue - Building 3



First Floor Key Plan - Sample Locations

Drawing Not to Scale

This Drawing is not intended to be used as the sole basis for soliciting pricing for asbestos abatement. An abatement plan, specification, drawing and/or variances should be developed to identify scope, timing, phasing and remediation means & methods for any asbestos project.

ACM LEGEND: (Please refer asbestos report for details)	
	Non-ACM Sample Location
	ACM Sample Location

PVE, LLC
48 Springside Ave
Poughkeepsie, NY 12603

Building 3
58 Parker Ave
Poughkeepsie, New York 12601

QuES&T

Quality Environmental
Solutions & Technologies, Inc.
1376 Route 9
Wappingers Falls, NY 12590
Phone: (845) 298-6031
Fax: (845) 298-6251

Date: 2-3-2020
Version # 1

Issued For:
Asbestos Survey

Project NO:
Q20-3106

Project Manager:
Rudy Lipinski

Drawing Prepared By:
James Klemm

SL-06

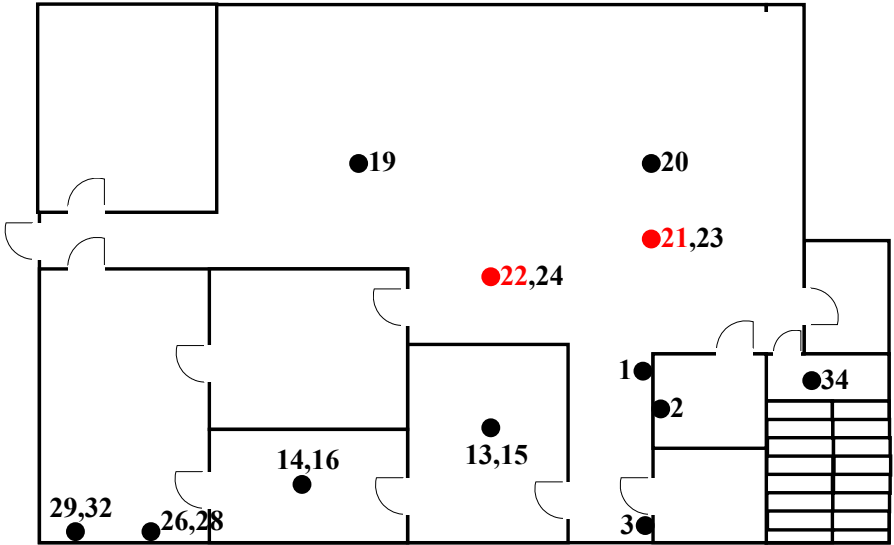

58 Parker Avenue - Building 3



Second Floor Key Plan - Sample Locations

Drawing Not to Scale

This Drawing is not intended to be used as the sole basis for soliciting pricing for asbestos abatement. An abatement plan, specification, drawing and/or variances should be developed to identify scope, timing, phasing and remediation means & methods for any asbestos project.

ACM LEGEND: (Please refer asbestos report for details)	
	Non-ACM Sample Location
	ACM Sample Location

PVE, LLC
48 Springside Ave
Poughkeepsie, NY 12603

Building 3
58 Parker Ave
Poughkeepsie, New York 12601



Quality Environmental
Solutions & Technologies, Inc.
1376 Route 9
Wappingers Falls, NY 12590
Phone: (845) 298- 6031
Fax: (845) 298-6251

Date:	Version #
2-3-2020	1
Issued For:	Asbestos Survey
Project NO:	Q20-3106
Project Manager:	Rudy Lipinski
Drawing Prepared By:	James Klemm

SL-07

58 Parker Avenue - Building 4

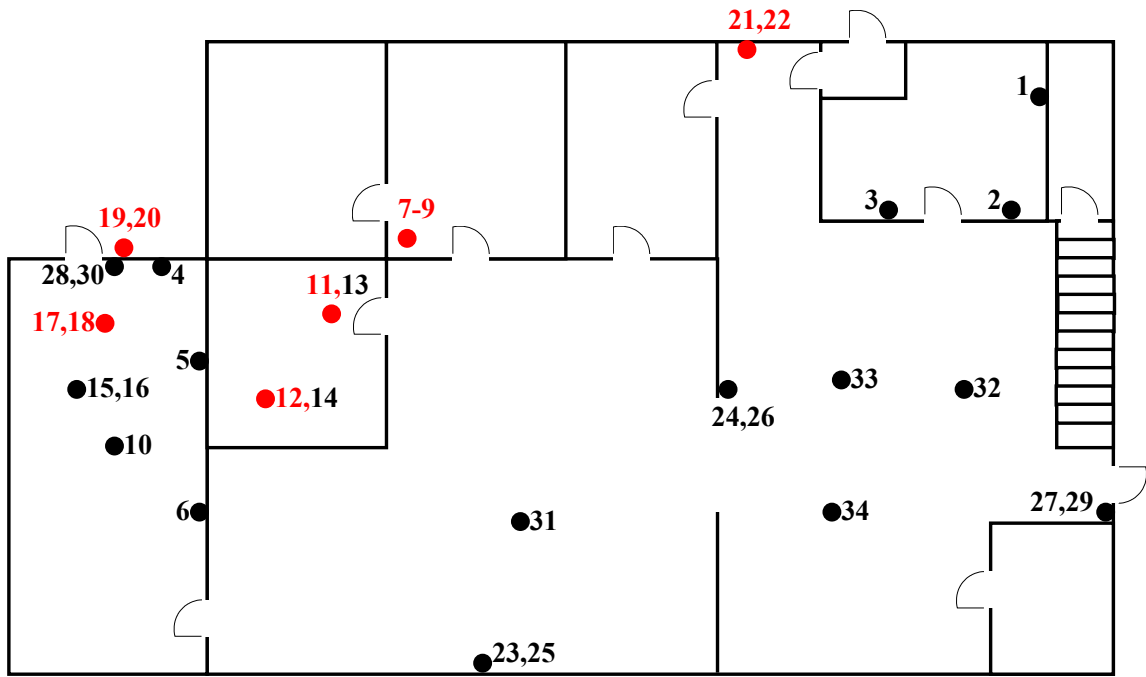

First Floor Key Plan - Sample Locations

Drawing Not to Scale

This Drawing is not intended to be used as the sole basis for soliciting pricing for asbestos abatement. An abatement plan, specification, drawing and/or variances should be developed to identify scope, timing, phasing and remediation means & methods for any asbestos project.

ACM LEGEND: (Please refer asbestos report for details)	
	Non-ACM Sample Location
	ACM Sample Location

PVE, LLC
48 Springside Ave
Poughkeepsie, NY 12603

Building 4
58 Parker Ave
Poughkeepsie, New York 12601

QuES&T

Quality Environmental
Solutions & Technologies, Inc.
1376 Route 9
Wappingers Falls, NY 12590
Phone: (845) 298- 6031
Fax: (845) 298-6251

Date: 2-3-2020
Version # 1

Issued For:
Asbestos Survey

Project NO:
Q20-3106

Project Manager:
Rudy Lipinski

Drawing Prepared By:
James Klemm

SL-08

58 Parker Avenue

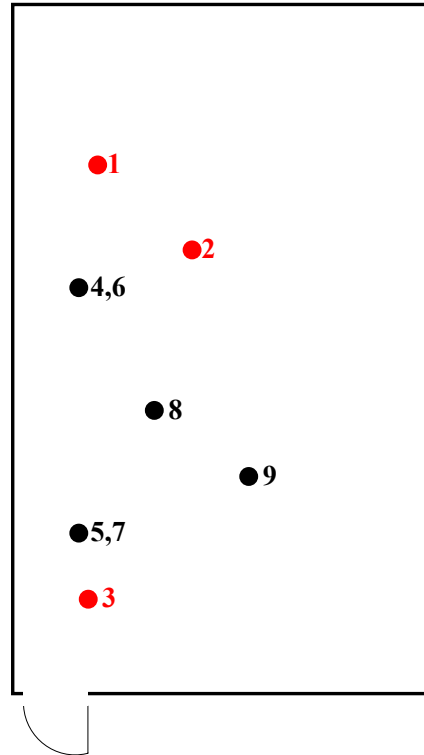



Room Key Plan - Sample Locations

****Drawing Not to Scale****

This Drawing is not intended to be used as the sole basis for soliciting pricing for asbestos abatement. An abatement plan, specification, drawing and/or variances should be developed to identify scope, timing, phasing and remediation means & methods for any asbestos project.

ACM LEGEND: (Please refer asbestos report for details)

	Non-ACM Sample Location
	ACM Sample Location

PVE, LLC
48 Springside Ave
Poughkeepsie, NY 12603

58 Parker Ave
Poughkeepsie, New York 12601

QuES&T

Quality Environmental
Solutions & Technologies, Inc.
1376 Route 9
Wappingers Falls, NY 12590
Phone: (845) 298- 6031
Fax: (845) 298-6251

Date: 2-3-2020
Version # 1

Issued For:
Asbestos Survey

Project NO:
Q20-3106

Project Manager:
Rudy Lipinski

Drawing Prepared By:
James Klemm

SL-09

58 Parker Avenue - Garage

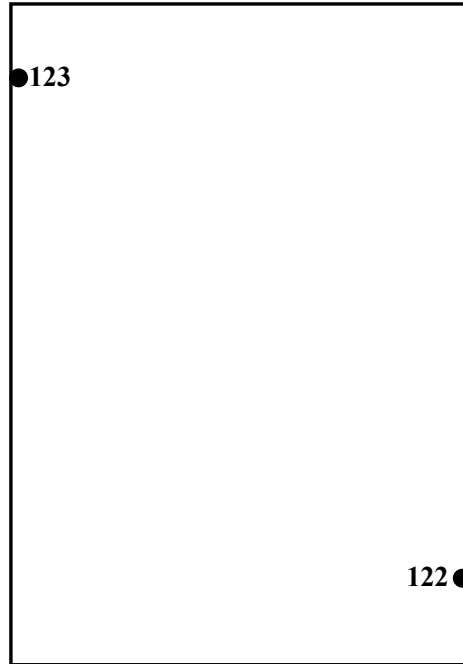

Room Key Plan - Sample Locations

****Drawing Not to Scale****

This Drawing is not intended to be used as the sole basis for soliciting pricing for asbestos abatement. An abatement plan, specification, drawing and/or variances should be developed to identify scope, timing, phasing and remediation means & methods for any asbestos project.

ACM LEGEND: (Please refer asbestos report for details)



Non-ACM Sample Location

PVE, LLC
48 Springside Ave
Poughkeepsie, NY 12603

Garage
58 Parker Ave
Poughkeepsie, New York 12601

QuES&T

Quality Environmental
Solutions & Technologies, Inc.
1376 Route 9
Wappingers Falls, NY 12590
Phone: (845) 298-6031
Fax: (845) 298-6251

Date: 2-3-2020
Version # 1

Issued For:
Asbestos Survey

Project NO:
Q20-3106

Project Manager:
Rudy Lipinski

Drawing Prepared By:
James Klemm

SL-10

58 Parker Avenue - Barn

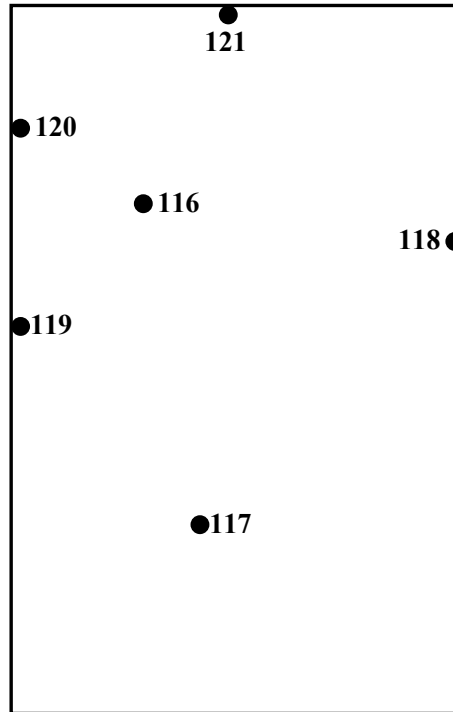

Barn Key Plan - Sample Locations

****Drawing Not to Scale****

This Drawing is not intended to be used as the sole basis for soliciting pricing for asbestos abatement. An abatement plan, specification, drawing and/or variances should be developed to identify scope, timing, phasing and remediation means & methods for any asbestos project.

ACM LEGEND: (Please refer asbestos report for details)



Non-ACM Sample Location

PVE, LLC
48 Springside Ave
Poughkeepsie, NY 12603

Barn
58 Parker Ave
Poughkeepsie, New York 12601

QuES&T

Quality Environmental
Solutions & Technologies, Inc.
1376 Route 9
Wappingers Falls, NY 12590
Phone: (845) 298-6031
Fax: (845) 298-6251

Date: 2-3-2020
Version # 1

Issued For:
Asbestos Survey

Project NO:
Q20-3106

Project Manager:
Rudy Lipinski

Drawing Prepared By:
James Klemm

SL-11

58 Parker Avenue - Roofs

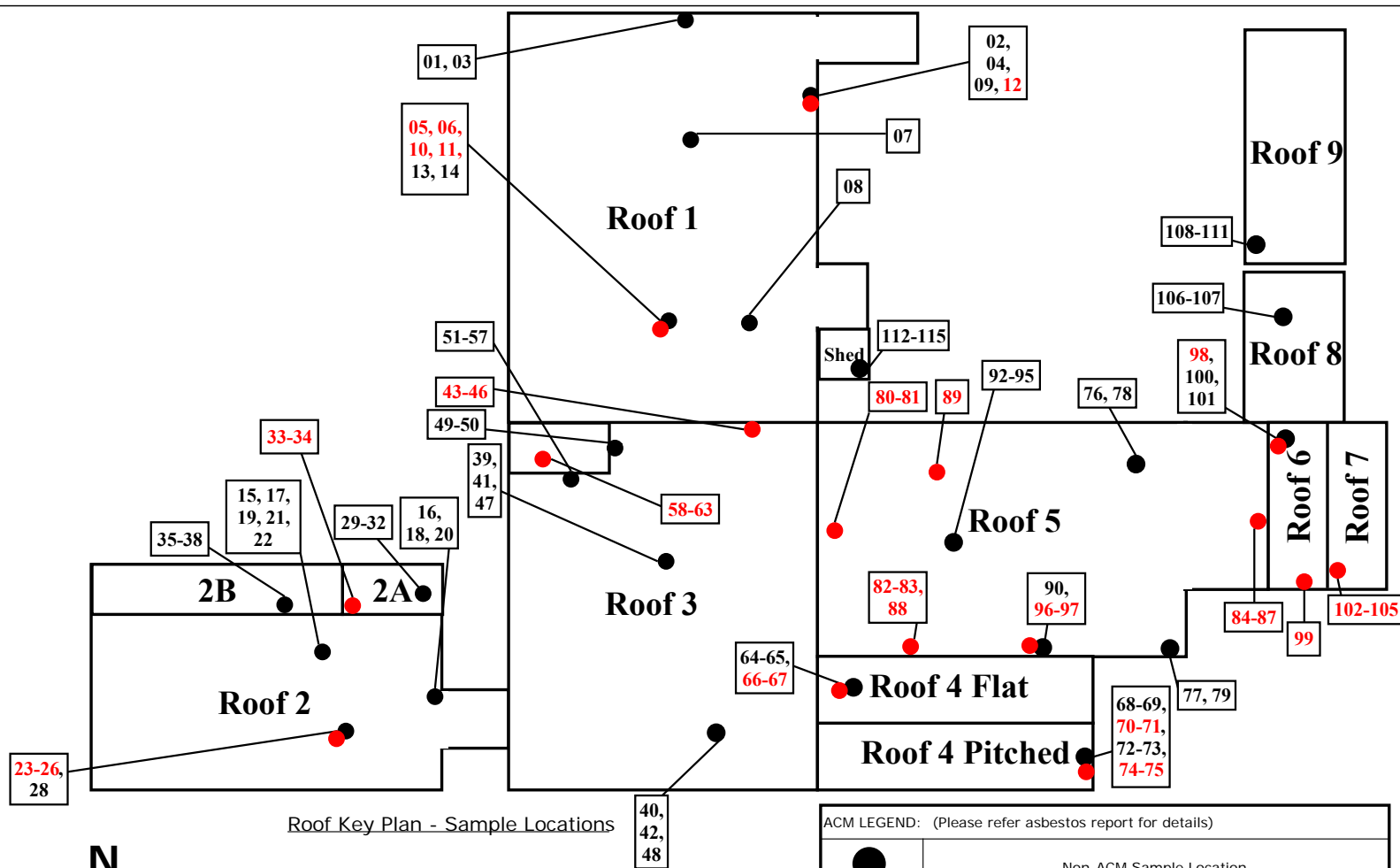

****Drawing Not to Scale****

This Drawing is not intended to be used as the sole basis for soliciting pricing for asbestos abatement. An abatement plan, specification, drawing and/or variances should be developed to identify scope, timing, phasing and remediation means & methods for any asbestos project.

ACM LEGEND: (Please refer asbestos report for details)

	Non-ACM Sample Location
	ACM Sample Location

PVE, LLC
48 Springside Ave
Poughkeepsie, NY 12603

58 Parker Ave
Poughkeepsie, New York 12601

QuES&T

Quality Environmental
Solutions & Technologies, Inc.
1376 Route 9
Wappingers Falls, NY 12590
Phone: (845) 298-6031
Fax: (845) 298-6251

Date: 1-22-2020
Version # 1

Issued For:
Asbestos Survey

Project NO:
Q20-3106

Project Manager:
Rudy Lipinski

Drawing Prepared By:
Jonathan Mages

SL-12



EMSL Analytical, Inc.

307 West 38th Street New York, NY 10018

Tel/Fax: (212) 290-0051 / (212) 290-0058

<http://www.EMSL.com / manhattanlab@emsl.com>

EMSL Order: 032000488

Customer ID: QUES51

Customer PO:

Project ID:

Attention: Rudy Lipinski
Quality Environmental Solution & Tech
1376 Route 9
Wappingers Falls, NY 12590

Phone: (845) 206-2659

Fax: (845) 298-6251

Received Date: 01/09/2020 10:10 AM

Analysis Date: 01/14/2020 - 01/15/2020

Collected Date: 01/07/2020

Project: Q20-3106/ PVE, LLC / 58 PARKER AVENUE / POUGHKEEPSIE, NY 12601/ PRE CONSTRUCTION ASB
SURVEY- BLDG #1

Test Report:Asbestos Analysis of Bulk Material

Test	Analyzed Date	Color	Non-Asbestos		Asbestos
			Fibrous	Non-Fibrous	
Sample ID 3106-B1-01 032000488-0001		Description	FIRST FLOOR ON METAL PIPE - PIPE INSULATION		
		Homogeneity	Homogeneous		
PLM NYS 198.1 Friable	01/14/2020	Brown	86.00% Cellulose	14.00% Non-fibrous (other)	None Detected
PLM NYS 198.6 VCM					Not Analyzed
PLM NYS 198.6 NOB					Not Analyzed
TEM NYS 198.4 NOB					Not Analyzed
Sample ID 3106-B1-02 032000488-0002		Description	FIRST FLOOR ON METAL PIPE - PIPE INSULATION		
		Homogeneity	Homogeneous		
PLM NYS 198.1 Friable	01/14/2020	Gray	55.00% Cellulose	14.00% Non-fibrous (other)	31.00% Chrysotile
PLM NYS 198.6 VCM					Not Analyzed
PLM NYS 198.6 NOB					Not Analyzed
TEM NYS 198.4 NOB					Not Analyzed
Sample ID 3106-B1-03 032000488-0003		Description	FIRST FLOOR ON METAL PIPE - PIPE INSULATION		
		Homogeneity			
PLM NYS 198.1 Friable	01/14/2020				Positive Stop (Not Analyzed)
PLM NYS 198.6 VCM					Not Analyzed
PLM NYS 198.6 NOB					Not Analyzed
TEM NYS 198.4 NOB					Not Analyzed
Sample ID 3106-B1-04 032000488-0004		Description	FIRST FLOOR ON METAL PIPE ELBOW - MUDDER JOINT PACKING		
		Homogeneity	Homogeneous		
PLM NYS 198.1 Friable	01/14/2020	Gray	None	56.00% Non-fibrous (other)	44.00% Chrysotile
PLM NYS 198.6 VCM					Not Analyzed
PLM NYS 198.6 NOB					Not Analyzed
TEM NYS 198.4 NOB					Not Analyzed
Sample ID 3106-B1-05 032000488-0005		Description	FIRST FLOOR ON METAL PIPE ELBOW - MUDDER JOINT PACKING		
		Homogeneity			
PLM NYS 198.1 Friable	01/14/2020				Positive Stop (Not Analyzed)
PLM NYS 198.6 VCM					Not Analyzed
PLM NYS 198.6 NOB					Not Analyzed
TEM NYS 198.4 NOB					Not Analyzed

Initial report from: 01/14/2020 22:24:33



EMSL Analytical, Inc.

307 West 38th Street New York, NY 10018

Tel/Fax: (212) 290-0051 / (212) 290-0058

<http://www.EMSL.com> / manhattanlab@emsl.com

EMSL Order: 032000488

Customer ID: QUES51

Customer PO:

Project ID:

Test Report:Asbestos Analysis of Bulk Material

Test	Analyzed Date	Color	Non-Asbestos		Asbestos
			Fibrous	Non-Fibrous	
Sample ID 3106-B1-06 032000488-0006		Description	FIRST FLOOR ON METAL PIPE ELBOW - MUDDERED JOINT PACKING		
		Homogeneity			
PLM NYS 198.1 Friable	01/14/2020				Positive Stop (Not Analyzed)
PLM NYS 198.6 VCM					Not Analyzed
PLM NYS 198.6 NOB					Not Analyzed
TEM NYS 198.4 NOB					Not Analyzed
Sample ID 3106-B1-07 032000488-0007		Description	THIRD FLOOR OFFICE 1 WALL ON SHEETROCK - JOINT COMPOUND		
		Homogeneity	Homogeneous		
PLM NYS 198.1 Friable	01/14/2020	White		65.00% Ca Carbonate 5.00% Mica 30.00% Non-fibrous (other)	None Detected
PLM NYS 198.6 VCM					Not Analyzed
PLM NYS 198.6 NOB					Not Analyzed
TEM NYS 198.4 NOB					Not Analyzed
Sample ID 3106-B1-08 032000488-0008		Description	THIRD FLOOR OFFICE 3 WALL PARTITION ON SHEETROCK - JOINT COMPOUND		
		Homogeneity	Homogeneous		
PLM NYS 198.1 Friable	01/14/2020	White		55.00% Ca Carbonate 6.00% Mica 39.00% Non-fibrous (other)	None Detected
PLM NYS 198.6 VCM					Not Analyzed
PLM NYS 198.6 NOB					Not Analyzed
TEM NYS 198.4 NOB					Not Analyzed
Sample ID 3106-B1-09 032000488-0009		Description	THIRD FLOOR ROOM 1 WALL ON SHEETROCK - JOINT COMPOUND		
		Homogeneity	Homogeneous		
PLM NYS 198.1 Friable	01/14/2020	White		55.00% Ca Carbonate 8.00% Mica 37.00% Non-fibrous (other)	None Detected
PLM NYS 198.6 VCM					Not Analyzed
PLM NYS 198.6 NOB					Not Analyzed
TEM NYS 198.4 NOB					Not Analyzed
Sample ID 3106-B1-10 032000488-0010		Description	THIRD FLOOR ROOM 3 WALL ON SHEETROCK - JOINT COMPOUND		
		Homogeneity	Homogeneous		
PLM NYS 198.1 Friable	01/14/2020	White		65.00% Ca Carbonate 8.00% Mica 27.00% Non-fibrous (other)	None Detected
PLM NYS 198.6 VCM					Not Analyzed
PLM NYS 198.6 NOB					Not Analyzed
TEM NYS 198.4 NOB					Not Analyzed

Initial report from: 01/14/2020 22:24:33



EMSL Analytical, Inc.

307 West 38th Street New York, NY 10018

Tel/Fax: (212) 290-0051 / (212) 290-0058

<http://www.EMSL.com> / manhattanlab@emsl.com

EMSL Order: 032000488

Customer ID: QUES51

Customer PO:

Project ID:

Test Report:Asbestos Analysis of Bulk Material

Test	Analyzed Date	Color	Non-Asbestos		Asbestos
			Fibrous	Non-Fibrous	
Sample ID 3106-B1-11 032000488-0011		Description Homogeneity	SECOND FLOOR ROOM BY STAIRS BATHROOM WALL ON SHEETROCK - JOINT COMPOUND Homogeneous		
PLM NYS 198.1 Friable	01/14/2020	White		67.00% Ca Carbonate 8.00% Mica 25.00% Non-fibrous (other)	None Detected
PLM NYS 198.6 VCM					Not Analyzed
PLM NYS 198.6 NOB					Not Analyzed
TEM NYS 198.4 NOB					Not Analyzed
Sample ID 3106-B1-12 032000488-0012		Description Homogeneity	THIRD FLOOR OFFICE 1 WALL - SHEETROCK Homogeneous		
PLM NYS 198.1 Friable	01/14/2020	Gray	6.00% Cellulose 5.00% Glass	65.00% Gypsum 24.00% Non-fibrous (other)	None Detected
PLM NYS 198.6 VCM					Not Analyzed
PLM NYS 198.6 NOB					Not Analyzed
TEM NYS 198.4 NOB					Not Analyzed
Sample ID 3106-B1-13 032000488-0013		Description Homogeneity	THIRD FLOOR MAIN ROOM CEILING ABOVE 1X1SPLINED CEILING TILE - SHEETROCK Homogeneous		
PLM NYS 198.1 Friable	01/14/2020	Brown/ Gray	23.00% Cellulose	40.00% Gypsum 37.00% Non-fibrous (other)	None Detected
PLM NYS 198.6 VCM					Not Analyzed
PLM NYS 198.6 NOB					Not Analyzed
TEM NYS 198.4 NOB					Not Analyzed
Sample ID 3106-B1-14 032000488-0014		Description Homogeneity	THIRD FLOOR ROOM 1 WALL ON SHEETROCK - WALL PAPER Homogeneous		
PLM NYS 198.1 Friable	01/14/2020	Brown/ White	40.00% Cellulose	60.00% Non-fibrous (other)	None Detected
PLM NYS 198.6 VCM					Not Analyzed
PLM NYS 198.6 NOB					Not Analyzed
TEM NYS 198.4 NOB					Not Analyzed
Sample ID 3106-B1-15 032000488-0015		Description Homogeneity	THIRD FLOOR ROOM 1 WALL ON SHEETROCK - WALL PAPER Homogeneous		
PLM NYS 198.1 Friable	01/14/2020	Yellow	45.00% Cellulose	55.00% Non-fibrous (other)	None Detected
PLM NYS 198.6 VCM					Not Analyzed
PLM NYS 198.6 NOB					Not Analyzed
TEM NYS 198.4 NOB					Not Analyzed
Sample ID 3106-B1-16 032000488-0016		Description Homogeneity	FRIST FLOOR WALL ON COOLER CEILING SUSPENDE 2X4 DOT CANYON - CEILING TILE Heterogeneous		
PLM NYS 198.1 Friable					Not Analyzed
PLM NYS 198.6 VCM					Not Analyzed
PLM NYS 198.6 NOB	01/14/2020	Beige	18.00% Min. Wool	82.00% Other	Inconclusive: None Detected
TEM NYS 198.4 NOB	01/14/2020	Beige		100.00% Other	None Detected

Initial report from: 01/14/2020 22:24:33



EMSL Analytical, Inc.

307 West 38th Street New York, NY 10018

Tel/Fax: (212) 290-0051 / (212) 290-0058

<http://www.EMSL.com> / manhattanlab@emsl.com

EMSL Order: 032000488

Customer ID: QUES51

Customer PO:

Project ID:

Test Report:Asbestos Analysis of Bulk Material

		Non-Asbestos			
Test	Analyzed Date	Color	Fibrous	Non-Fibrous	Asbestos
Sample ID	3106-B1-17		Description	FRIST FLOOR WALL ON COOLER CEILING SUSPENDE 2X4 DOT CANYON - CEILING TILE	
	032000488-0017		Homogeneity	Heterogeneous	
PLM NYS 198.1 Friable					Not Analyzed
PLM NYS 198.6 VCM					Not Analyzed
PLM NYS 198.6 NOB	01/14/2020	Beige	18.00% Min. Wool	82.00% Other	Inconclusive: None Detected
TEM NYS 198.4 NOB	01/14/2020	Beige		100.00% Other	None Detected
Sample ID	3106-B1-18		Description	SECOND FLOOR ROOM BY STAIRWELL SUSPENDE CEILING 1X1 SPLINED - CEILING TILE	
	032000488-0018		Homogeneity	Heterogeneous	
PLM NYS 198.1 Friable					Not Analyzed
PLM NYS 198.6 VCM					Not Analyzed
PLM NYS 198.6 NOB	01/14/2020	White	2.30% Glass	97.70% Other	Inconclusive: None Detected
TEM NYS 198.4 NOB	01/14/2020	White		100.00% Other	None Detected
Sample ID	3106-B1-19		Description	SECOND FLOOR ROOM BY STAIRWELL SUSPENDE CEILING 1X1 SPLINED - CEILING TILE	
	032000488-0019		Homogeneity	Heterogeneous	
PLM NYS 198.1 Friable					Not Analyzed
PLM NYS 198.6 VCM					Not Analyzed
PLM NYS 198.6 NOB	01/14/2020	White	2.20% Glass	97.80% Other	Inconclusive: None Detected
TEM NYS 198.4 NOB	01/14/2020	White		100.00% Other	None Detected
Sample ID	3106-B1-20		Description	THIRD FLOOR CEILING ABOVE SUSPENDE SPLINED SMOOTH - CEILING TILE	
	032000488-0020		Homogeneity	Heterogeneous	
PLM NYS 198.1 Friable					Not Analyzed
PLM NYS 198.6 VCM					Not Analyzed
PLM NYS 198.6 NOB	01/14/2020	White		100.00% Other	Inconclusive: None Detected
TEM NYS 198.4 NOB	01/14/2020	White		100.00% Other	None Detected
Sample ID	3106-B1-21		Description	THIRD FLOOR CEILING ABOVE SUSPENDE SPLINED SMOOTH - CEILING TILE	
	032000488-0021		Homogeneity	Heterogeneous	
PLM NYS 198.1 Friable					Not Analyzed
PLM NYS 198.6 VCM					Not Analyzed
PLM NYS 198.6 NOB	01/14/2020	White		100.00% Other	Inconclusive: None Detected
TEM NYS 198.4 NOB	01/14/2020	White		100.00% Other	None Detected
Sample ID	3106-B1-22		Description	THIRD FLOOR MAIN ROOM CEILING SUSPENDE SPLINED 1X1 DOTTED - CEILING TILE	
	032000488-0022		Homogeneity	Heterogeneous	
PLM NYS 198.1 Friable					Not Analyzed
PLM NYS 198.6 VCM					Not Analyzed
PLM NYS 198.6 NOB	01/14/2020	White	<1.00% Fibrous (other)	100.00% Other	Inconclusive: None Detected
TEM NYS 198.4 NOB	01/14/2020	White		100.00% Other	None Detected

Initial report from: 01/14/2020 22:24:33



EMSL Analytical, Inc.

307 West 38th Street New York, NY 10018

Tel/Fax: (212) 290-0051 / (212) 290-0058

<http://www.EMSL.com> / manhattanlab@emsl.com

EMSL Order: 032000488

Customer ID: QUES51

Customer PO:

Project ID:

Test Report:Asbestos Analysis of Bulk Material

		Non-Asbestos			
Test	Analyzed Date	Color	Fibrous	Non-Fibrous	Asbestos
Sample ID	3106-B1-23 032000488-0023	Description	THIRD FLOOR MAIN ROOM CEILING SUSPENDED SPLINED 1X1 DOTTED - CEILING TILE		
		Homogeneity	Heterogeneous		
PLM NYS 198.1 Friable					Not Analyzed
PLM NYS 198.6 VCM					Not Analyzed
PLM NYS 198.6 NOB	01/14/2020	White	<1.00% Fibrous (other)	100.00% Other	Inconclusive: None Detected
TEM NYS 198.4 NOB	01/14/2020	White		100.00% Other	None Detected
Sample ID	3106-B1-24 032000488-0024	Description	THIRD FLOOR OFFICE 3 CEILING SUSPENDED 2X4 FG - CEILING TILE		
		Homogeneity	Heterogeneous		
PLM NYS 198.1 Friable					Not Analyzed
PLM NYS 198.6 VCM					Not Analyzed
PLM NYS 198.6 NOB	01/14/2020	White	31.00% Min. Wool	69.00% Other	Inconclusive: None Detected
TEM NYS 198.4 NOB	01/15/2020	White		100.00% Other	None Detected
Sample ID	3106-B1-25 032000488-0025	Description	THIRD FLOOR OFFICE 3 CEILING SUSPENDED 2X4 FG - CEILING TILE		
		Homogeneity	Heterogeneous		
PLM NYS 198.1 Friable					Not Analyzed
PLM NYS 198.6 VCM					Not Analyzed
PLM NYS 198.6 NOB	01/14/2020	White	22.00% Min. Wool	78.00% Other	Inconclusive: None Detected
TEM NYS 198.4 NOB	01/15/2020	White		100.00% Other	None Detected
Sample ID	3106-B1-26 032000488-0026	Description	THIRD FLOOR OFFICE 2 CEILING SUSPENDED 2X2 TEXTURED - CEILING TILE		
		Homogeneity	Heterogeneous		
PLM NYS 198.1 Friable					Not Analyzed
PLM NYS 198.6 VCM					Not Analyzed
PLM NYS 198.6 NOB	01/14/2020	White	18.00% Min. Wool	82.00% Other	Inconclusive: None Detected
TEM NYS 198.4 NOB	01/15/2020	White		100.00% Other	None Detected
Sample ID	3106-B1-27 032000488-0027	Description	THIRD FLOOR OFFICE 1 CEILING SUSPENDED 2X2 TEXTURED - CEILING TILE		
		Homogeneity	Heterogeneous/Homogeneous		
PLM NYS 198.1 Friable					Not Analyzed
PLM NYS 198.6 VCM					Not Analyzed
PLM NYS 198.6 NOB	01/14/2020	White	14.00% Min. Wool	86.00% Other	Inconclusive: None Detected
TEM NYS 198.4 NOB	01/15/2020	White		100.00% Other	None Detected
Sample ID	3106-B1-28 032000488-0028	Description	THIRD FLOOR ROOM 1 CEILING SUSPENDED SPLINED 18X18 - CEILING TILE		
		Homogeneity	Heterogeneous		
PLM NYS 198.1 Friable					Not Analyzed
PLM NYS 198.6 VCM					Not Analyzed
PLM NYS 198.6 NOB	01/14/2020	White	1.10% Glass	98.90% Other	Inconclusive: None Detected
TEM NYS 198.4 NOB	01/15/2020	White		100.00% Other	None Detected

Initial report from: 01/14/2020 22:24:33



EMSL Analytical, Inc.

307 West 38th Street New York, NY 10018

Tel/Fax: (212) 290-0051 / (212) 290-0058

<http://www.EMSL.com> / manhattanlab@emsl.com

EMSL Order: 032000488

Customer ID: QUES51

Customer PO:

Project ID:

Test Report:Asbestos Analysis of Bulk Material

Test	Analyzed Date	Color	Non-Asbestos		Asbestos
			Fibrous	Non-Fibrous	
Sample ID 3106-B1-29 032000488-0029		Description	THIRD FLOOR ROOM 1 CEILING SUSPENDED SPLINED 18X18 - CEILING TILE		
		Homogeneity	Heterogeneous		
PLM NYS 198.1 Friable					Not Analyzed
PLM NYS 198.6 VCM					Not Analyzed
PLM NYS 198.6 NOB	01/14/2020	White	1.30% Glass	98.70% Other	Inconclusive: None Detected
TEM NYS 198.4 NOB	01/15/2020	White		100.00% Other	None Detected
Sample ID 3106-B1-30 032000488-0030		Description	SECOND FLOOR WALL PERIMETER - PEG BOARD		
		Homogeneity	Homogeneous		
PLM NYS 198.1 Friable	01/14/2020	Brown	89.00% Cellulose	11.00% Non-fibrous (other)	None Detected
PLM NYS 198.6 VCM					Not Analyzed
PLM NYS 198.6 NOB					Not Analyzed
TEM NYS 198.4 NOB					Not Analyzed
Sample ID 3106-B1-31 032000488-0031		Description	SECOND FLOOR WALL PERIMETER - PEG BOARD		
		Homogeneity	Homogeneous		
PLM NYS 198.1 Friable	01/14/2020	Brown	80.00% Cellulose	20.00% Non-fibrous (other)	None Detected
PLM NYS 198.6 VCM					Not Analyzed
PLM NYS 198.6 NOB					Not Analyzed
TEM NYS 198.4 NOB					Not Analyzed
Sample ID 3106-B1-32 032000488-0032		Description	THIRD FLOOR WOMENS BATHROOM FLOOR - CERAMIC TILE		
		Homogeneity	Homogeneous		
PLM NYS 198.1 Friable	01/14/2020	Gray		100.00% Non-fibrous (other)	None Detected
PLM NYS 198.6 VCM					Not Analyzed
PLM NYS 198.6 NOB					Not Analyzed
TEM NYS 198.4 NOB					Not Analyzed
Sample ID 3106-B1-33 032000488-0033		Description	THIRD FLOOR WOMENS BATHROOM FLOOR - CERAMIC TILE		
		Homogeneity	Homogeneous		
PLM NYS 198.1 Friable	01/14/2020	White		70.00% Non-fibrous (other) 30.00% Quartz	None Detected
PLM NYS 198.6 VCM					Not Analyzed
PLM NYS 198.6 NOB					Not Analyzed
TEM NYS 198.4 NOB					Not Analyzed
Sample ID 3106-B1-34 032000488-0034		Description	THIRD FLOOR WOMENS BATHROOM FLOOR ON CERAMIC TILE - GROUT		
		Homogeneity	Homogeneous		
PLM NYS 198.1 Friable	01/14/2020	Gray		20.00% Ca Carbonate 35.00% Non-fibrous (other) 45.00% Quartz	None Detected
PLM NYS 198.6 VCM					Not Analyzed
PLM NYS 198.6 NOB					Not Analyzed
TEM NYS 198.4 NOB					Not Analyzed

Initial report from: 01/14/2020 22:24:33



EMSL Analytical, Inc.

307 West 38th Street New York, NY 10018

Tel/Fax: (212) 290-0051 / (212) 290-0058

<http://www.EMSL.com / manhattanlab@emsl.com>

EMSL Order: 032000488

Customer ID: QUES51

Customer PO:

Project ID:

Test Report:Asbestos Analysis of Bulk Material

		Non-Asbestos			
Test	Analyzed Date	Color	Fibrous	Non-Fibrous	Asbestos
Sample ID	3106-B1-35	Description	THIRD FLOOR WOMENS BATHROOM FLOOR ON CERAMIC TILE - GROUT		
	032000488-0035		Homogeneity	Homogeneous	
PLM NYS 198.1 Friable	01/14/2020	Gray		75.00% Non-fibrous (other) 25.00% Quartz	None Detected
PLM NYS 198.6 VCM					Not Analyzed
PLM NYS 198.6 NOB					Not Analyzed
TEM NYS 198.4 NOB					Not Analyzed
Sample ID	3106-B1-36	Description	THIRD FLOOR WOMENS BATHROOM FLOOR UNDER CERAMIC TILE - MUDSET		
	032000488-0036		Homogeneity	Homogeneous	
PLM NYS 198.1 Friable	01/14/2020	Gray		3.00% Mica 57.00% Non-fibrous (other) 40.00% Quartz	None Detected
PLM NYS 198.6 VCM					Not Analyzed
PLM NYS 198.6 NOB					Not Analyzed
TEM NYS 198.4 NOB					Not Analyzed
Sample ID	3106-B1-37	Description	THIRD FLOOR WOMENS BATHROOM FLOOR UNDER CERAMIC TILE - MUDSET		
	032000488-0037		Homogeneity	Homogeneous	
PLM NYS 198.1 Friable	01/14/2020	Gray		16.00% Ca Carbonate 49.00% Non-fibrous (other) 35.00% Quartz	None Detected
PLM NYS 198.6 VCM					Not Analyzed
PLM NYS 198.6 NOB					Not Analyzed
TEM NYS 198.4 NOB					Not Analyzed
Sample ID	3106-B1-38	Description	THIRD FLOOR SMALL BATHROOM WALL ON CERAMIC TILE - GROUT		
	032000488-0038		Homogeneity	Homogeneous	
PLM NYS 198.1 Friable	01/14/2020	Beige		55.00% Ca Carbonate 45.00% Non-fibrous (other)	None Detected
PLM NYS 198.6 VCM					Not Analyzed
PLM NYS 198.6 NOB					Not Analyzed
TEM NYS 198.4 NOB					Not Analyzed
Sample ID	3106-B1-39	Description	THIRD FLOOR SMALL BATHROOM WALL ON CERAMIC TILE - GROUT		
	032000488-0039		Homogeneity	Homogeneous	
PLM NYS 198.1 Friable	01/14/2020	Tan		50.00% Ca Carbonate 50.00% Non-fibrous (other)	None Detected
PLM NYS 198.6 VCM					Not Analyzed
PLM NYS 198.6 NOB					Not Analyzed
TEM NYS 198.4 NOB					Not Analyzed
Sample ID	3106-B1-40	Description	THIRD FLOOR SMALL BATHROOM WALL ON SHEETROCK AND CERAMIC TILE - ADHESIVE		
	032000488-0040		Homogeneity	Heterogeneous	
PLM NYS 198.1 Friable					Not Analyzed
PLM NYS 198.6 VCM					Not Analyzed
PLM NYS 198.6 NOB	01/14/2020	Tan	<1.00% Fibrous (other)	100.00% Other	Inconclusive: None Detected
TEM NYS 198.4 NOB	01/15/2020	Tan		100.00% Other	None Detected

Initial report from: 01/14/2020 22:24:33



EMSL Analytical, Inc.

307 West 38th Street New York, NY 10018

Tel/Fax: (212) 290-0051 / (212) 290-0058

<http://www.EMSL.com> / manhattanlab@emsl.com

EMSL Order: 032000488

Customer ID: QUES51

Customer PO:

Project ID:

Test Report:Asbestos Analysis of Bulk Material

Test	Analyzed Date	Color	Non-Asbestos		Asbestos
			Fibrous	Non-Fibrous	
Sample ID 3106-B1-41 032000488-0041		Description Homogeneity	THIRD FLOOR SMALL BATHROOM WALL ON SHEETROCK AND CERAMIC TILE - ADHESIVE Heterogeneous		
PLM NYS 198.1 Friable					Not Analyzed
PLM NYS 198.6 VCM					Not Analyzed
PLM NYS 198.6 NOB	01/14/2020	Tan	<1.00% Fibrous (other)	100.00% Other	Inconclusive: None Detected
TEM NYS 198.4 NOB	01/15/2020	Tan		100.00% Other	None Detected
Sample ID 3106-B1-42 032000488-0042		Description Homogeneity	FRIST FLOOR STAIRWELL STAIRS ON CEMENTITIOUS SLAB - EPOXY COATING Heterogeneous		
PLM NYS 198.1 Friable					Not Analyzed
PLM NYS 198.6 VCM					Not Analyzed
PLM NYS 198.6 NOB	01/14/2020	Tan		100.00% Other	Inconclusive: None Detected
TEM NYS 198.4 NOB	01/15/2020	Tan		100.00% Other	None Detected
Sample ID 3106-B1-43 032000488-0043		Description Homogeneity	FRIST FLOOR STAIRWELL STAIRS ON CEMENTITIOUS SLAB - EPOXY COATING Heterogeneous		
PLM NYS 198.1 Friable					Not Analyzed
PLM NYS 198.6 VCM					Not Analyzed
PLM NYS 198.6 NOB	01/14/2020	Tan	<1.00% Fibrous (other)	100.00% Other	Inconclusive: None Detected
TEM NYS 198.4 NOB	01/15/2020	Tan		100.00% Other	None Detected
Sample ID 3106-B1-44 032000488-0044		Description Homogeneity	FRIST FLOOR WALK IN COOLER FLOOR - SHEET FLOORING WITH ADHESIVE Heterogeneous		
PLM NYS 198.1 Friable					Not Analyzed
PLM NYS 198.6 VCM					Not Analyzed
PLM NYS 198.6 NOB	01/14/2020	Brown	None	96.20% Other	3.80% Chrysotile
TEM NYS 198.4 NOB	01/14/2020				Positive Stop (Not Analyzed)
Sample ID 3106-B1-45 032000488-0045		Description Homogeneity	FRIST FLOOR WALK IN COOLER FLOOR - SHEET FLOORING WITH ADHESIVE Heterogeneous		
PLM NYS 198.1 Friable					Not Analyzed
PLM NYS 198.6 VCM					Not Analyzed
PLM NYS 198.6 NOB	01/14/2020				Positive Stop (Not Analyzed)
TEM NYS 198.4 NOB	01/14/2020				Positive Stop (Not Analyzed)
Sample ID 3106-B1-46 032000488-0046		Description Homogeneity	SECOND FLOOR MAIN ROOM FLOOR 1X1 - FLOOR TILE Heterogeneous		
PLM NYS 198.1 Friable					Not Analyzed
PLM NYS 198.6 VCM					Not Analyzed
PLM NYS 198.6 NOB	01/14/2020	Gray	<1.00% Fibrous (other)	100.00% Other	Inconclusive: None Detected
TEM NYS 198.4 NOB	01/15/2020	Gray		100.00% Other	None Detected

Initial report from: 01/14/2020 22:24:33



EMSL Analytical, Inc.

307 West 38th Street New York, NY 10018

Tel/Fax: (212) 290-0051 / (212) 290-0058

<http://www.EMSL.com> / manhattanlab@emsl.com

EMSL Order: 032000488

Customer ID: QUES51

Customer PO:

Project ID:

Test Report:Asbestos Analysis of Bulk Material

		Non-Asbestos			
Test	Analyzed Date	Color	Fibrous	Non-Fibrous	Asbestos
Sample ID	3106-B1-47		Description	SECOND FLOOR MAIN ROOM FLOOR 1X1 - FLOOR TILE	
	032000488-0047		Homogeneity	Heterogeneous	
PLM NYS 198.1 Friable					Not Analyzed
PLM NYS 198.6 VCM					Not Analyzed
PLM NYS 198.6 NOB	01/14/2020	Gray	<1.00% Fibrous (other)	100.00% Other	Inconclusive: None Detected
TEM NYS 198.4 NOB	01/15/2020	Gray		100.00% Other	None Detected
Sample ID	3106-B1-48		Description	SECOND FLOOR MAIN ROOM FLOOR ON CEMENTITIOUS SLAB 1X1 FLOOR TILE - MASTIC	
	032000488-0048		Homogeneity	Heterogeneous	
PLM NYS 198.1 Friable					Not Analyzed
PLM NYS 198.6 VCM					Not Analyzed
PLM NYS 198.6 NOB	01/14/2020	Black		100.00% Other	Inconclusive: None Detected
TEM NYS 198.4 NOB	01/15/2020	Black	None	100.00% Other	<1% Chrysotile
Sample ID	3106-B1-49		Description	SECOND FLOOR MAIN ROOM FLOOR ON CEMENTITIOUS SLAB 1X1 FLOOR TILE - MASTIC	
	032000488-0049		Homogeneity	Heterogeneous	
PLM NYS 198.1 Friable					Not Analyzed
PLM NYS 198.6 VCM					Not Analyzed
PLM NYS 198.6 NOB	01/14/2020	Black	<1.00% Fibrous (other)	100.00% Other	Inconclusive: None Detected
TEM NYS 198.4 NOB	01/15/2020	Black	None	100.00% Other	<1% Chrysotile
Sample ID	3106-B1-50		Description	THIRD FLOOR MAIN ROOM FLOOR ON FIBER BOARD 9X9 - FLOOR TILE	
	032000488-0050		Homogeneity	Heterogeneous	
PLM NYS 198.1 Friable					Not Analyzed
PLM NYS 198.6 VCM					Not Analyzed
PLM NYS 198.6 NOB	01/14/2020	Brown	None	94.00% Other	6.00% Chrysotile
TEM NYS 198.4 NOB	01/14/2020				Positive Stop (Not Analyzed)
Sample ID	3106-B1-51		Description	FIRST FLOOR FLOOR 9X9 - FLOOR TILE	
	032000488-0051		Homogeneity		
PLM NYS 198.1 Friable					Not Analyzed
PLM NYS 198.6 VCM					Not Analyzed
PLM NYS 198.6 NOB	01/14/2020				Positive Stop (Not Analyzed)
TEM NYS 198.4 NOB	01/14/2020				Positive Stop (Not Analyzed)
Sample ID	3106-B1-52		Description	THIRD FLOOR MAIN ROOM FLOOR 9X9 ON FIBER BOARD - MASTIC	
	032000488-0052		Homogeneity	Heterogeneous	
PLM NYS 198.1 Friable					Not Analyzed
PLM NYS 198.6 VCM					Not Analyzed
PLM NYS 198.6 NOB	01/14/2020	Black	<1.00% Fibrous (other)	100.00% Other	Inconclusive: None Detected
TEM NYS 198.4 NOB	01/15/2020	Black	None	98.10% Other	1.90% Chrysotile

Initial report from: 01/14/2020 22:24:33



EMSL Analytical, Inc.

307 West 38th Street New York, NY 10018

Tel/Fax: (212) 290-0051 / (212) 290-0058

<http://www.EMSL.com / manhattanlab@emsl.com>

EMSL Order: 032000488

Customer ID: QUES51

Customer PO:

Project ID:

Test Report:Asbestos Analysis of Bulk Material

		Non-Asbestos			
Test	Analyzed Date	Color	Fibrous	Non-Fibrous	Asbestos
Sample ID	3106-B1-53 032000488-0053	Description	FIRST FLOOR ON CEMENTITIOUS SLAB - 9X9 FLOOR TILE		
		Homogeneity	Heterogeneous		
PLM NYS 198.1 Friable					Not Analyzed
PLM NYS 198.6 VCM					Not Analyzed
PLM NYS 198.6 NOB	01/14/2020	Black	<1.00% Fibrous (other)	100.00% Other	Inconclusive: None Detected
TEM NYS 198.4 NOB	01/15/2020				Positive Stop (Not Analyzed)
Sample ID	3106-B1-54-Floor Tile 032000488-0054	Description	SECOND FLOOR SINGLE BATHROOM NEAR STAIRS FLOOR ON CEMENTITIOUS SLAB - FLOOR TILE AND MASTIC		
		Homogeneity	Heterogeneous		
PLM NYS 198.1 Friable					Not Analyzed
PLM NYS 198.6 VCM					Not Analyzed
PLM NYS 198.6 NOB	01/14/2020	Gray	None	100.00% Other	Inconclusive : <1% Chrysotile
TEM NYS 198.4 NOB	01/15/2020	Gray	None	100.00% Other	<1% Chrysotile
Sample ID	3106-B1-54-Mastic 032000488-0054A	Description	SECOND FLOOR SINGLE BATHROOM NEAR STAIRS FLOOR ON CEMENTITIOUS SLAB - FLOOR TILE AND MASTIC		
		Homogeneity	Heterogeneous		
PLM NYS 198.1 Friable					Not Analyzed
PLM NYS 198.6 VCM					Not Analyzed
PLM NYS 198.6 NOB	01/14/2020	Black	<1.00% Fibrous (other)	100.00% Other	Inconclusive: None Detected
TEM NYS 198.4 NOB	01/15/2020	Black	None	100.00% Other	<1% Chrysotile
Sample ID	3106-B1-55-Floor Tile 032000488-0055	Description	SECOND FLOOR SINGLE BATHROOM NEAR STAIRS FLOOR ON CEMENTITIOUS SLAB - FLOOR TILE AND MASTIC		
		Homogeneity	Heterogeneous		
PLM NYS 198.1 Friable					Not Analyzed
PLM NYS 198.6 VCM					Not Analyzed
PLM NYS 198.6 NOB	01/14/2020	Gray	<1.00% Fibrous (other)	100.00% Other	Inconclusive: None Detected
TEM NYS 198.4 NOB	01/15/2020	Gray	None	100.00% Other	<1% Chrysotile
Sample ID	3106-B1-55-Mastic 032000488-0055A	Description	SECOND FLOOR SINGLE BATHROOM NEAR STAIRS FLOOR ON CEMENTITIOUS SLAB - FLOOR TILE AND MASTIC		
		Homogeneity	Heterogeneous		
PLM NYS 198.1 Friable					Not Analyzed
PLM NYS 198.6 VCM					Not Analyzed
PLM NYS 198.6 NOB	01/14/2020	Black		100.00% Other	Inconclusive: None Detected
TEM NYS 198.4 NOB	01/15/2020	Black	None	100.00% Other	<1% Chrysotile
Sample ID	3106-B1-56 032000488-0056	Description	SECOND FLOOR ROOM 1 BY STAIRWELL UNDER CARPET ON CEMENTITIOUS SLAB RESIDUAL - MASTIC		
		Homogeneity	Heterogeneous		
PLM NYS 198.1 Friable					Not Analyzed
PLM NYS 198.6 VCM					Not Analyzed
PLM NYS 198.6 NOB	01/14/2020	Black		100.00% Other	Inconclusive: None Detected
TEM NYS 198.4 NOB	01/15/2020	Black	None	100.00% Other	<1% Chrysotile

Initial report from: 01/14/2020 22:24:33



EMSL Analytical, Inc.

307 West 38th Street New York, NY 10018

Tel/Fax: (212) 290-0051 / (212) 290-0058

<http://www.EMSL.com> / manhattanlab@emsl.com

EMSL Order: 032000488

Customer ID: QUES51

Customer PO:

Project ID:

Test Report: Asbestos Analysis of Bulk Material

Test	Analyzed Date	Color	Non-Asbestos			Asbestos
			Fibrous	Non-Fibrous		
Sample ID 3106-B1-57 032000488-0057		Description SECOND FLOOR ROOM 1 BY STAIRWELL UNDER CARPET ON CEMENTITIOUS SLAB RESIDUAL - MASTIC Homogeneity Heterogeneous				
PLM NYS 198.1 Friable						Not Analyzed
PLM NYS 198.6 VCM						Not Analyzed
PLM NYS 198.6 NOB	01/14/2020	Black	None	100.00% Other		Inconclusive : <1% Chrysotile
TEM NYS 198.4 NOB	01/15/2020	Black	None	100.00% Other		<1% Chrysotile
Sample ID 3106-B1-58 032000488-0058		Description SECOND FLOOR MAIN ROOM FLOOR ON CEMENTITIOUS SLAB - LEVELING COMPOUND Homogeneity Homogeneous				
PLM NYS 198.1 Friable	01/14/2020	Gray		65.00% Ca Carbonate 35.00% Non-fibrous (other)		None Detected
PLM NYS 198.6 VCM						Not Analyzed
PLM NYS 198.6 NOB						Not Analyzed
TEM NYS 198.4 NOB						Not Analyzed
Sample ID 3106-B1-59 032000488-0059		Description SECOND FLOOR MAIN ROOM FLOOR ON CEMENTITIOUS SLAB - LEVELING COMPOUND Homogeneity Homogeneous				
PLM NYS 198.1 Friable	01/14/2020	White		55.00% Ca Carbonate 7.00% Mica 38.00% Non-fibrous (other)		None Detected
PLM NYS 198.6 VCM						Not Analyzed
PLM NYS 198.6 NOB						Not Analyzed
TEM NYS 198.4 NOB						Not Analyzed
Sample ID 3106-B1-60 032000488-0060		Description THIRD FLOOR OPEN AREA FLOOR UNDER 9X9 - FIBERBOARD Homogeneity Homogeneous				
PLM NYS 198.1 Friable	01/14/2020	Brown	89.00% Cellulose	11.00% Non-fibrous (other)		None Detected
PLM NYS 198.6 VCM						Not Analyzed
PLM NYS 198.6 NOB						Not Analyzed
TEM NYS 198.4 NOB						Not Analyzed
Sample ID 3106-B1-61 032000488-0061		Description THIRD FLOOR OPEN AREA FLOOR UNDER 9X9 - FIBERBOARD Homogeneity Homogeneous				
PLM NYS 198.1 Friable	01/14/2020	Brown	60.00% Cellulose	40.00% Non-fibrous (other)		None Detected
PLM NYS 198.6 VCM						Not Analyzed
PLM NYS 198.6 NOB						Not Analyzed
TEM NYS 198.4 NOB						Not Analyzed
Sample ID 3106-B1-62 032000488-0062		Description WALL PERIMETER - BRICK AND MORTAR Homogeneity Homogeneous				
PLM NYS 198.1 Friable	01/14/2020	Gray/ Red	5.00% Cellulose	20.00% Gypsum 50.00% Non-fibrous (other) 25.00% Quartz		None Detected
PLM NYS 198.6 VCM						Not Analyzed
PLM NYS 198.6 NOB						Not Analyzed
TEM NYS 198.4 NOB						Not Analyzed

Initial report from: 01/14/2020 22:24:33



EMSL Analytical, Inc.

307 West 38th Street New York, NY 10018

Tel/Fax: (212) 290-0051 / (212) 290-0058

<http://www.EMSL.com> / manhattanlab@emsl.com

EMSL Order: 032000488

Customer ID: QUES51

Customer PO:

Project ID:

Test Report:Asbestos Analysis of Bulk Material

Test	Analyzed Date	Color	Non-Asbestos		Asbestos
			Fibrous	Non-Fibrous	
Sample ID 3106-B1-63 032000488-0063		Description Homogeneity	WALL PERIMETER - BRICK AND MORTAR Homogeneous		
PLM NYS 198.1 Friable	01/14/2020	Gray/ Red		23.00% Ca Carbonate 27.00% Non-fibrous (other) 50.00% Quartz	None Detected
PLM NYS 198.6 VCM					Not Analyzed
PLM NYS 198.6 NOB					Not Analyzed
TEM NYS 198.4 NOB					Not Analyzed
Sample ID 3106-B1-64 032000488-0064		Description Homogeneity	FRIST FLOOR WALL - CEMENTITIOUS BLOCK Homogeneous		
PLM NYS 198.1 Friable	01/14/2020	Gray	5.00% Cellulose	60.00% Ca Carbonate 35.00% Non-fibrous (other)	None Detected
PLM NYS 198.6 VCM					Not Analyzed
PLM NYS 198.6 NOB					Not Analyzed
TEM NYS 198.4 NOB					Not Analyzed
Sample ID 3106-B1-65 032000488-0065		Description Homogeneity	FRIST FLOOR WALL - CEMENTITIOUS BLOCK Homogeneous		
PLM NYS 198.1 Friable	01/14/2020	Gray		17.00% Ca Carbonate 48.00% Non-fibrous (other) 35.00% Quartz	None Detected
PLM NYS 198.6 VCM					Not Analyzed
PLM NYS 198.6 NOB					Not Analyzed
TEM NYS 198.4 NOB					Not Analyzed
Sample ID 3106-B1-66 032000488-0066		Description Homogeneity	FIRST FLOOR WALL ON CEMENTITIOUS BLOCK - MORTAR Homogeneous		
PLM NYS 198.1 Friable	01/14/2020	Gray	2.00% Cellulose	58.00% Non-fibrous (other) 40.00% Quartz	None Detected
PLM NYS 198.6 VCM					Not Analyzed
PLM NYS 198.6 NOB					Not Analyzed
TEM NYS 198.4 NOB					Not Analyzed
Sample ID 3106-B1-67 032000488-0067		Description Homogeneity	WALL PERIMETER - MORTAR Homogeneous		
PLM NYS 198.1 Friable	01/14/2020	Gray		17.00% Ca Carbonate 43.00% Non-fibrous (other) 40.00% Quartz	None Detected
PLM NYS 198.6 VCM					Not Analyzed
PLM NYS 198.6 NOB					Not Analyzed
TEM NYS 198.4 NOB					Not Analyzed
Sample ID 3106-B1-68 032000488-0068		Description Homogeneity	THIRD FLOOR ON METAL DUCT - VIBRATION ISOLATION DAMPENER Heterogeneous		
PLM NYS 198.1 Friable					Not Analyzed
PLM NYS 198.6 VCM					Not Analyzed
PLM NYS 198.6 NOB	01/14/2020	Brown	<1.00% Glass	100.00% Other	Inconclusive: None Detected
TEM NYS 198.4 NOB	01/15/2020	Brown		100.00% Other	None Detected

Initial report from: 01/14/2020 22:24:33



EMSL Analytical, Inc.

307 West 38th Street New York, NY 10018

Tel/Fax: (212) 290-0051 / (212) 290-0058

<http://www.EMSL.com> / manhattanlab@emsl.com

EMSL Order: 032000488

Customer ID: QUES51

Customer PO:

Project ID:

Test Report:Asbestos Analysis of Bulk Material

Test	Analyzed Date	Color	Non-Asbestos		Asbestos
			Fibrous	Non-Fibrous	
Sample ID 3106-B1-69 032000488-0069		Description Homogeneity	THIRD FLOOR ON METAL DUCT - VIBRATION ISOLATION DAMPENER Heterogeneous		
PLM NYS 198.1 Friable					Not Analyzed
PLM NYS 198.6 VCM					Not Analyzed
PLM NYS 198.6 NOB	01/14/2020	Brown	<1.00% Glass	100.00% Other	Inconclusive: None Detected
TEM NYS 198.4 NOB	01/15/2020	Brown		100.00% Other	None Detected
Sample ID 3106-B1-70 032000488-0070		Description Homogeneity	FIRST FLOOR FLOOR - CEMENTITIOUS SLAB Homogeneous		
PLM NYS 198.1 Friable	01/14/2020	Brown	5.00% Cellulose	20.00% Gypsum 45.00% Non-fibrous (other) 30.00% Quartz	None Detected
PLM NYS 198.6 VCM					Not Analyzed
PLM NYS 198.6 NOB					Not Analyzed
TEM NYS 198.4 NOB					Not Analyzed

Initial report from: 01/14/2020 22:24:33



EMSL Analytical, Inc.

307 West 38th Street New York, NY 10018

Tel/Fax: (212) 290-0051 / (212) 290-0058

<http://www.EMSL.com / manhattanlab@emsl.com>

EMSL Order: 032000488

Customer ID: QUES51

Customer PO:

Project ID:

Test Report: Asbestos Analysis of Bulk Material

The samples in this report were submitted to EMSL for analysis by Asbestos Analysis of Bulk Materials via NYS ELAP Approved Methods. The reference number for these samples is the EMSL Order ID above. Please use this reference number when calling about these samples.

Report Comments:

Sample Receipt Date: 1/9/2020

Sample Receipt Time: 10:10 AM

Analysis Completed Date: 1/14/2020

Analysis Completed Time: 7:26 PM

Analyst(s):

Angelica Aquino PLM NYS 198.1 Friable (13)

Krystal Harris PLM NYS 198.1 Friable (20)

Kleyvin Vaquero PLM NYS 198.6 NOB (34)

Steven Dutter TEM NYS 198.4 NOB (8)

Venisha Lazarus-Barnes TEM NYS 198.4 NOB (23)

Samples reviewed and approved by:

James Hall, Laboratory Manager
or Other Approved Signatory

NOB = Non Friable Organically Bound N/A = Not Applicable VCM = Vermiculite Containing Material

-In New York State, TEM is currently the only method that can be used to determine if NOB materials can be considered or treated as non-asbestos containing.

All samples examined for the presence of vermiculite when analyzed via NYS 198.1.

-NYS Guidelines for Vermiculite containing samples are available at http://www.wadsworth.org/labcert/elapcert/forms/VermiculiteInterimGuidance_Rev070913.pdf EMSL maintains liability limited to cost of analysis. This report relates only to the samples reported above and may not be reproduced, except in full, without written approval by EMSL. EMSL bears no responsibility for sample collection activities or analytical method limitations. Interpretation and use of test results are the responsibility of the client. Samples were received in good condition unless otherwise noted.

This report must not be used by the client to claim product certification, approval, or endorsement by NVLAP, NIST, or any agency of the federal government. This report may contain data that is not covered by the NVLAP accreditation.

Samples analyzed by EMSL Analytical, Inc. New York, NY NYS ELAP 11506

Initial report from: 01/14/2020 22:24:33



EMSL Analytical, Inc.

307 West 38th Street New York, NY 10018

Tel/Fax: (212) 290-0051 / (212) 290-0058

<http://www.EMSL.com> / manhattanlab@emsl.com

EMSL Order: 032000469

Customer ID: QUES51

Customer PO:

Project ID:

Attention: Rudy Lipinski
Quality Environmental Solution & Tech
1376 Route 9
Wappingers Falls, NY 12590

Phone: (845) 206-2659

Fax: (845) 298-6251

Received Date: 01/09/2020 10:10 AM

Analysis Date: 01/14/2020 - 01/15/2020

Collected Date: 01/07/2020

Project: Q20-3106/ PVE, LLC / 58 PARKER AVE / POUGHKEEPSIE , NY 12601/ PRE CONSTRUCTION ASB
SURVEY - BLDG #2

Test Report:Asbestos Analysis of Bulk Material

Test	Analyzed Date	Color	Non-Asbestos		Asbestos
			Fibrous	Non-Fibrous	
Sample ID 3106-B2-01 032000469-0001		Description	FIRST FLOOR ON METAL PIPE - PIPE INSULATION		
		Homogeneity	Homogeneous		
PLM NYS 198.1 Friable	01/15/2020	White	20.00% Cellulose	13.00% Non-fibrous (other)	67.00% Chrysotile
PLM NYS 198.6 VCM					Not Analyzed
PLM NYS 198.6 NOB					Not Analyzed
TEM NYS 198.4 NOB					Not Analyzed
Sample ID 3106-B2-02 032000469-0002		Description	FIRST FLOOR ON METAL PIPE - PIPE INSULATION		
		Homogeneity			
PLM NYS 198.1 Friable	01/15/2020				Positive Stop (Not Analyzed)
PLM NYS 198.6 VCM					Not Analyzed
PLM NYS 198.6 NOB					Not Analyzed
TEM NYS 198.4 NOB					Not Analyzed
Sample ID 3106-B2-03 032000469-0003		Description	FIRST FLOOR ON METAL PIPE - PIPE INSULATION		
		Homogeneity			
PLM NYS 198.1 Friable	01/15/2020				Positive Stop (Not Analyzed)
PLM NYS 198.6 VCM					Not Analyzed
PLM NYS 198.6 NOB					Not Analyzed
TEM NYS 198.4 NOB					Not Analyzed
Sample ID 3106-B2-04 032000469-0004		Description	FIRST FLOOR ON METAL PIPE ELBOW - MUDDERED JOINT PACKING		
		Homogeneity	Homogeneous		
PLM NYS 198.1 Friable	01/15/2020	Gray	None	53.00% Non-fibrous (other) 18.00% Quartz	29.00% Chrysotile
PLM NYS 198.6 VCM					Not Analyzed
PLM NYS 198.6 NOB					Not Analyzed
TEM NYS 198.4 NOB					Not Analyzed
Sample ID 3106-B2-05 032000469-0005		Description	FIRST FLOOR ON METAL PIPE ELBOW - MUDDERED JOINT PACKING		
		Homogeneity			
PLM NYS 198.1 Friable	01/15/2020				Positive Stop (Not Analyzed)
PLM NYS 198.6 VCM					Not Analyzed
PLM NYS 198.6 NOB					Not Analyzed
TEM NYS 198.4 NOB					Not Analyzed

Initial report from: 01/14/2020 16:07:29



EMSL Analytical, Inc.

307 West 38th Street New York, NY 10018

Tel/Fax: (212) 290-0051 / (212) 290-0058

<http://www.EMSL.com / manhattanlab@emsl.com>

EMSL Order: 032000469

Customer ID: QUES51

Customer PO:

Project ID:

Test Report:Asbestos Analysis of Bulk Material

Test	Analyzed Date	Color	Non-Asbestos			Asbestos
			Fibrous	Non-Fibrous		
Sample ID 3106-B2-06 032000469-0006			Description FIRST FLOOR ON METAL PIPE ELBOW - MUDDER JOINT PACKING			
			Homogeneity			
PLM NYS 198.1 Friable	01/15/2020					Positive Stop (Not Analyzed)
PLM NYS 198.6 VCM						Not Analyzed
PLM NYS 198.6 NOB						Not Analyzed
TEM NYS 198.4 NOB						Not Analyzed
Sample ID 3106-B2-07 032000469-0007			Description SECOND FLOOR WOMENS BATHROOM WALL ON METAL LATHE - PLASTER			
			Homogeneity Homogeneous			
PLM NYS 198.1 Friable	01/15/2020	Gray/ White	15.00% Wollastonite	20.00% Ca Carbonate 25.00% Non-fibrous (other) 40.00% Quartz		None Detected
PLM NYS 198.6 VCM						Not Analyzed
PLM NYS 198.6 NOB						Not Analyzed
TEM NYS 198.4 NOB						Not Analyzed
Sample ID 3106-B2-08 032000469-0008			Description SECOND FLOOR WOMENS BATHROOM WALL ON METAL LATHE - PLASTER			
			Homogeneity Homogeneous			
PLM NYS 198.1 Friable	01/15/2020	Gray/ White	16.00% Wollastonite	16.00% Ca Carbonate 23.00% Non-fibrous (other) 45.00% Quartz		None Detected
PLM NYS 198.6 VCM						Not Analyzed
PLM NYS 198.6 NOB						Not Analyzed
TEM NYS 198.4 NOB						Not Analyzed
Sample ID 3106-B2-09 032000469-0009			Description SECOND FLOOR WOMENS BATHROOM WALL ON METAL LATHE - PLASTER			
			Homogeneity Homogeneous			
PLM NYS 198.1 Friable	01/15/2020	Gray/ White		25.00% Ca Carbonate 30.00% Non-fibrous (other) 45.00% Quartz		None Detected
PLM NYS 198.6 VCM						Not Analyzed
PLM NYS 198.6 NOB						Not Analyzed
TEM NYS 198.4 NOB						Not Analyzed
Sample ID 3106-B2-10 032000469-0010			Description SECOND FLOOR OFFICE CELING SUSPENDED 1X1 DOT CANYON - CEILING TILE			
			Homogeneity Heterogeneous			
PLM NYS 198.1 Friable						Not Analyzed
PLM NYS 198.6 VCM						Not Analyzed
PLM NYS 198.6 NOB	01/14/2020	Yellow	<1.00% Glass	100.00% Other		Inconclusive: None Detected
TEM NYS 198.4 NOB	01/14/2020	Yellow		100.00% Other		None Detected
Sample ID 3106-B2-11 032000469-0011			Description SECOND FLOOR OFFICE CELING SUSPENDED 1X1 DOT CANYON - CEILING TILE			
			Homogeneity Heterogeneous			
PLM NYS 198.1 Friable						Not Analyzed
PLM NYS 198.6 VCM						Not Analyzed
PLM NYS 198.6 NOB	01/14/2020	Yellow	<1.00% Glass	100.00% Other		Inconclusive: None Detected
TEM NYS 198.4 NOB	01/14/2020	Yellow		100.00% Other		None Detected

Initial report from: 01/14/2020 16:07:29



EMSL Analytical, Inc.

307 West 38th Street New York, NY 10018

Tel/Fax: (212) 290-0051 / (212) 290-0058

<http://www.EMSL.com> / manhattanlab@emsl.com

EMSL Order: 032000469

Customer ID: QUES51

Customer PO:

Project ID:

Test Report:Asbestos Analysis of Bulk Material

		Non-Asbestos			
Test	Analyzed Date	Color	Fibrous	Non-Fibrous	Asbestos
Sample ID	3106-B2-12 032000469-0012	Description	SECOND FLOOR CEILING SUSPENDED 1X1 DOTTED SPLINED - CEILING TILE		
		Homogeneity	Heterogeneous		
PLM NYS 198.1 Friable					Not Analyzed
PLM NYS 198.6 VCM					Not Analyzed
PLM NYS 198.6 NOB	01/14/2020	Yellow		100.00% Other	Inconclusive: None Detected
TEM NYS 198.4 NOB	01/14/2020	Red/ Yellow		100.00% Other	None Detected
Sample ID	3106-B2-13 032000469-0013	Description	SECOND FLOOR CEILING SUSPENDED 1X1 DOTTED SPLINED - CEILING TILE		
		Homogeneity	Heterogeneous		
PLM NYS 198.1 Friable					Not Analyzed
PLM NYS 198.6 VCM					Not Analyzed
PLM NYS 198.6 NOB	01/14/2020	Yellow		100.00% Other	Inconclusive: None Detected
TEM NYS 198.4 NOB	01/14/2020	Yellow		100.00% Other	None Detected
Sample ID	3106-B2-14 032000469-0014	Description	FIRST FLOOR GARAGE #1 CEILING - FIBER BOARD		
		Homogeneity	Heterogeneous		
PLM NYS 198.1 Friable					Not Analyzed
PLM NYS 198.6 VCM					Not Analyzed
PLM NYS 198.6 NOB	01/14/2020	Brown		100.00% Other	Inconclusive: None Detected
TEM NYS 198.4 NOB	01/14/2020	Brown		100.00% Other	None Detected
Sample ID	3106-B2-15 032000469-0015	Description	FIRST FLOOR GARAGE #1 CEILING - FIBER BOARD		
		Homogeneity	Heterogeneous		
PLM NYS 198.1 Friable					Not Analyzed
PLM NYS 198.6 VCM					Not Analyzed
PLM NYS 198.6 NOB	01/14/2020	Brown		100.00% Other	Inconclusive: None Detected
TEM NYS 198.4 NOB	01/14/2020	Brown		100.00% Other	None Detected
Sample ID	3106-B2-16 032000469-0016	Description	SECOND FLOOR MAIN ROOM FLOOR ON WOOD 1X1 - FLOOR TILE		
		Homogeneity	Heterogeneous		
PLM NYS 198.1 Friable					Not Analyzed
PLM NYS 198.6 VCM					Not Analyzed
PLM NYS 198.6 NOB	01/14/2020	Gray		100.00% Other	Inconclusive: None Detected
TEM NYS 198.4 NOB	01/14/2020	Gray		100.00% Other	None Detected
Sample ID	3106-B2-17 032000469-0017	Description	SECOND FLOOR MAIN ROOM FLOOR ON WOOD 1X1 - FLOOR TILE		
		Homogeneity	Heterogeneous		
PLM NYS 198.1 Friable					Not Analyzed
PLM NYS 198.6 VCM					Not Analyzed
PLM NYS 198.6 NOB	01/14/2020	Gray	<1.00% Glass	100.00% Other	Inconclusive: None Detected
TEM NYS 198.4 NOB	01/14/2020	Gray		100.00% Other	None Detected

Initial report from: 01/14/2020 16:07:29



EMSL Analytical, Inc.

307 West 38th Street New York, NY 10018

Tel/Fax: (212) 290-0051 / (212) 290-0058

<http://www.EMSL.com> / manhattanlab@emsl.com

EMSL Order: 032000469

Customer ID: QUES51

Customer PO:

Project ID:

Test Report:Asbestos Analysis of Bulk Material

Test	Analyzed Date	Color	Non-Asbestos		Asbestos
			Fibrous	Non-Fibrous	
Sample ID 3106-B2-18 032000469-0018		Description Homogeneity	SECOND FLOOR ROOM #2 FLOOR ON WOOD 9X9 - FLOOR TILE Heterogeneous		
PLM NYS 198.1 Friable					Not Analyzed
PLM NYS 198.6 VCM					Not Analyzed
PLM NYS 198.6 NOB	01/14/2020	Gray	None	97.80% Other	2.20% Chrysotile
TEM NYS 198.4 NOB	01/14/2020				Positive Stop (Not Analyzed)
Sample ID 3106-B2-19 032000469-0019		Description Homogeneity	SECOND FLOOR ROOM #2 FLOOR ON WOOD 9X9 - FLOOR TILE		
PLM NYS 198.1 Friable					Not Analyzed
PLM NYS 198.6 VCM					Not Analyzed
PLM NYS 198.6 NOB	01/14/2020				Positive Stop (Not Analyzed)
TEM NYS 198.4 NOB	01/14/2020				Positive Stop (Not Analyzed)
Sample ID 3106-B2-20 032000469-0020		Description Homogeneity	SECOND FLOOR ROOM #2 FLOOR UNDER 9X9 - MASTIC Heterogeneous		
PLM NYS 198.1 Friable					Not Analyzed
PLM NYS 198.6 VCM					Not Analyzed
PLM NYS 198.6 NOB	01/14/2020	Black		100.00% Other	Inconclusive: None Detected
TEM NYS 198.4 NOB	01/14/2020	Black		100.00% Other	None Detected
Sample ID 3106-B2-21 032000469-0021		Description Homogeneity	SECOND FLOOR ROOM #2 FLOOR UNDER 9X9 - MASTIC Heterogeneous		
PLM NYS 198.1 Friable					Not Analyzed
PLM NYS 198.6 VCM					Not Analyzed
PLM NYS 198.6 NOB	01/14/2020	Black		100.00% Other	Inconclusive: None Detected
TEM NYS 198.4 NOB	01/14/2020	Black		100.00% Other	None Detected
Sample ID 3106-B2-22 032000469-0022		Description Homogeneity	SECOND FLOOR FLOOR 9X9 BEIGE/ TAN - FLOOR TILE Heterogeneous		
PLM NYS 198.1 Friable					Not Analyzed
PLM NYS 198.6 VCM					Not Analyzed
PLM NYS 198.6 NOB	01/14/2020	Tan/ Beige	None	96.70% Other	3.30% Chrysotile
TEM NYS 198.4 NOB	01/14/2020				Positive Stop (Not Analyzed)
Sample ID 3106-B2-23 032000469-0023		Description Homogeneity	SECOND FLOOR FLOOR 9X9 BEIGE/ TAN - FLOOR TILE		
PLM NYS 198.1 Friable					Not Analyzed
PLM NYS 198.6 VCM					Not Analyzed
PLM NYS 198.6 NOB	01/14/2020				Positive Stop (Not Analyzed)
TEM NYS 198.4 NOB	01/14/2020				Positive Stop (Not Analyzed)

Initial report from: 01/14/2020 16:07:29



EMSL Analytical, Inc.

307 West 38th Street New York, NY 10018

Tel/Fax: (212) 290-0051 / (212) 290-0058

<http://www.EMSL.com> / manhattanlab@emsl.com

EMSL Order: 032000469

Customer ID: QUES51

Customer PO:

Project ID:

Test Report:Asbestos Analysis of Bulk Material

Test	Analyzed Date	Color	Non-Asbestos		Asbestos
			Fibrous	Non-Fibrous	
Sample ID 3106-B2-24 032000469-0024		Description Homogeneity	SECOND FLOOR FLOOR UNDER 9X9 ON WOOD - MASTIC VAPOR BARRIER Heterogeneous		
PLM NYS 198.1 Friable					Not Analyzed
PLM NYS 198.6 VCM					Not Analyzed
PLM NYS 198.6 NOB	01/14/2020	Black		100.00% Other	Inconclusive: None Detected
TEM NYS 198.4 NOB	01/14/2020	Black	None	100.00% Other	<1% Chrysotile
Sample ID 3106-B2-25 032000469-0025		Description Homogeneity	SECOND FLOOR FLOOR UNDER 9X9 ON WOOD - MASTIC VAPOR BARRIER Heterogeneous		
PLM NYS 198.1 Friable					Not Analyzed
PLM NYS 198.6 VCM					Not Analyzed
PLM NYS 198.6 NOB	01/14/2020	Black		100.00% Other	Inconclusive: None Detected
TEM NYS 198.4 NOB	01/14/2020	Black	None	100.00% Other	<1% Chrysotile
Sample ID 3106-B2-26 032000469-0026		Description Homogeneity	SECOND FLOOR OFFICE FLOOR UNDER CARPET ON WOOD 9X9 GREEN - FLOOR TILE Heterogeneous		
PLM NYS 198.1 Friable					Not Analyzed
PLM NYS 198.6 VCM					Not Analyzed
PLM NYS 198.6 NOB	01/14/2020	Green	None	96.60% Other	3.40% Chrysotile
TEM NYS 198.4 NOB	01/14/2020				Positive Stop (Not Analyzed)
Sample ID 3106-B2-27 032000469-0027		Description Homogeneity	SECOND FLOOR OFFICE FLOOR UNDER CARPET ON WOOD 9X9 GREEN - FLOOR TILE		
PLM NYS 198.1 Friable					Not Analyzed
PLM NYS 198.6 VCM					Not Analyzed
PLM NYS 198.6 NOB	01/14/2020				Positive Stop (Not Analyzed)
TEM NYS 198.4 NOB	01/14/2020				Positive Stop (Not Analyzed)
Sample ID 3106-B2-28 032000469-0028		Description Homogeneity	FIRST FLOOR GARAGE #2 WALL - BRICK AND MORTAR Homogeneous		
PLM NYS 198.1 Friable	01/15/2020	Gray/ Red		11.00% Ca Carbonate 49.00% Non-fibrous (other) 40.00% Quartz	None Detected
PLM NYS 198.6 VCM					Not Analyzed
PLM NYS 198.6 NOB					Not Analyzed
TEM NYS 198.4 NOB					Not Analyzed
Sample ID 3106-B2-29 032000469-0029		Description Homogeneity	FIRST FLOOR GARAGE #2 WALL - BRICK AND MORTAR Homogeneous		
PLM NYS 198.1 Friable	01/15/2020	Gray/ Red		15.00% Ca Carbonate 50.00% Non-fibrous (other) 35.00% Quartz	None Detected
PLM NYS 198.6 VCM					Not Analyzed
PLM NYS 198.6 NOB					Not Analyzed
TEM NYS 198.4 NOB					Not Analyzed

Initial report from: 01/14/2020 16:07:29



EMSL Analytical, Inc.

307 West 38th Street New York, NY 10018

Tel/Fax: (212) 290-0051 / (212) 290-0058

<http://www.EMSL.com> / manhattanlab@emsl.com

EMSL Order: 032000469

Customer ID: QUES51

Customer PO:

Project ID:

Test Report:Asbestos Analysis of Bulk Material

Test	Analyzed Date	Color	Non-Asbestos		Asbestos
			Fibrous	Non-Fibrous	
Sample ID 3106-B2-30 032000469-0030		Description FIRST FLOOR GARAGE #2 WALL - CEMENTITIOUS BLOCK			
		Homogeneity Homogeneous			
PLM NYS 198.1 Friable	01/15/2020	Gray		40.00% Ca Carbonate 44.00% Non-fibrous (other) 16.00% Quartz	None Detected
PLM NYS 198.6 VCM					Not Analyzed
PLM NYS 198.6 NOB					Not Analyzed
TEM NYS 198.4 NOB					Not Analyzed
Sample ID 3106-B2-31 032000469-0031		Description FIRST FLOOR WALL - CEMENTITIOUS BLOCK			
		Homogeneity Homogeneous			
PLM NYS 198.1 Friable	01/15/2020	Gray/ White		35.00% Ca Carbonate 40.00% Non-fibrous (other) 25.00% Quartz	None Detected
Inseparable paint / coating layer included in analysis					
PLM NYS 198.6 VCM					Not Analyzed
PLM NYS 198.6 NOB					Not Analyzed
TEM NYS 198.4 NOB					Not Analyzed
Sample ID 3106-B2-32 032000469-0032		Description FIRST FLOOR WALL ON CEMENTITIOUS BLOCK - MORTAR			
		Homogeneity Homogeneous			
PLM NYS 198.1 Friable	01/15/2020	Gray		13.00% Ca Carbonate 42.00% Non-fibrous (other) 45.00% Quartz	None Detected
PLM NYS 198.6 VCM					Not Analyzed
PLM NYS 198.6 NOB					Not Analyzed
TEM NYS 198.4 NOB					Not Analyzed
Sample ID 3106-B2-33 032000469-0033		Description FIRST FLOOR WALL ON CEMENTITIOUS BLOCK - MORTAR			
		Homogeneity Homogeneous			
PLM NYS 198.1 Friable	01/15/2020	Gray/ White		18.00% Ca Carbonate 42.00% Non-fibrous (other) 40.00% Quartz	None Detected
Inseparable paint / coating layer included in analysis					
PLM NYS 198.6 VCM					Not Analyzed
PLM NYS 198.6 NOB					Not Analyzed
TEM NYS 198.4 NOB					Not Analyzed
Sample ID 3106-B2-34 032000469-0034		Description FIRST FLOOR GARAGE #2 FLOOR - CEMENTITIOUS SLAB			
		Homogeneity Homogeneous			
PLM NYS 198.1 Friable	01/15/2020	Gray		18.00% Ca Carbonate 37.00% Non-fibrous (other) 45.00% Quartz	None Detected
PLM NYS 198.6 VCM					Not Analyzed
PLM NYS 198.6 NOB					Not Analyzed
TEM NYS 198.4 NOB					Not Analyzed

Initial report from: 01/14/2020 16:07:29



EMSL Analytical, Inc.

307 West 38th Street New York, NY 10018

Tel/Fax: (212) 290-0051 / (212) 290-0058

<http://www.EMSL.com> / manhattanlab@emsl.com

EMSL Order: 032000469

Customer ID: QUES51

Customer PO:

Project ID:

Test Report:Asbestos Analysis of Bulk Material

Test	Analyzed Date	Color	Non-Asbestos		Asbestos
			Fibrous	Non-Fibrous	
Sample ID	3106-B2-35	Description	FIRST FLOOR GARAGE #2 FLOOR - CEMENTITIOUS SLAB		
	032000469-0035	Homogeneity	Homogeneous		
PLM NYS 198.1 Friable	01/15/2020	Gray		25.00% Ca Carbonate 37.00% Non-fibrous (other) 38.00% Quartz	None Detected
PLM NYS 198.6 VCM					Not Analyzed
PLM NYS 198.6 NOB					Not Analyzed
TEM NYS 198.4 NOB					Not Analyzed

Initial report from: 01/14/2020 16:07:29



EMSL Analytical, Inc.

307 West 38th Street New York, NY 10018

Tel/Fax: (212) 290-0051 / (212) 290-0058

<http://www.EMSL.com / manhattanlab@emsl.com>

EMSL Order: 032000469

Customer ID: QUES51

Customer PO:

Project ID:

Test Report: Asbestos Analysis of Bulk Material

The samples in this report were submitted to EMSL for analysis by Asbestos Analysis of Bulk Materials via NYS ELAP Approved Methods. The reference number for these samples is the EMSL Order ID above. Please use this reference number when calling about these samples.

Report Comments:

Sample Receipt Date: 1/9/2020

Sample Receipt Time: 10:30 AM

Analysis Completed Date: 1/15/2020

Analysis Completed Time: 7:11 AM

Analyst(s):

Angelica Aquino PLM NYS 198.1 Friable (8)

Tiquasha Thompson PLM NYS 198.1 Friable (5)

Migena Shehu PLM NYS 198.6 NOB (15)

Hongyan Ran TEM NYS 198.4 NOB (12)

Samples reviewed and approved by:

James Hall, Laboratory Manager
or Other Approved Signatory

NOB = Non Friable Organically Bound N/A = Not Applicable VCM = Vermiculite Containing Material

-In New York State, TEM is currently the only method that can be used to determine if NOB materials can be considered or treated as non-asbestos containing.

All samples examined for the presence of vermiculite when analyzed via NYS 198.1.

-NYS Guidelines for Vermiculite containing samples are available at http://www.wadsworth.org/labcert/elapcert/forms/VermiculiteInterimGuidance_Rev070913.pdf EMSL maintains liability limited to cost of analysis. This report relates only to the samples reported above and may not be reproduced, except in full, without written approval by EMSL. EMSL bears no responsibility for sample collection activities or analytical method limitations. Interpretation and use of test results are the responsibility of the client. Samples were received in good condition unless otherwise noted.

This report must not be used by the client to claim product certification, approval, or endorsement by NVLAP, NIST, or any agency of the federal government. This report may contain data that is not covered by the NVLAP accreditation.

Samples analyzed by EMSL Analytical, Inc. New York, NY NYS ELAP 11506

Initial report from: 01/14/2020 16:07:29



EMSL Analytical, Inc.

307 West 38th Street New York, NY 10018

Tel/Fax: (212) 290-0051 / (212) 290-0058

<http://www.EMSL.com> / manhattanlab@emsl.com

EMSL Order: 032000717

Customer ID: QUES51

Customer PO:

Project ID:

Attention: Quality Environmental Solution & Tech
1376 Route 9
Wappingers Falls, NY 12590

Phone: (845) 298-6031

Fax: (845) 298-6251

Received Date: 01/11/2020 11:45 AM

Analysis Date: 01/15/2020 - 01/16/2020

Collected Date: 01/09/2020

Project: Q20-3106/ PVE, LLC./ 58 PARKER AVE. POUGHKEEPSIE, NY 12601/ PRE-CONSTRUCTION ASB
SURVEY- BUILDING #2

Test Report:Asbestos Analysis of Bulk Material

		Non-Asbestos			
Test	Analyzed Date	Color	Fibrous	Non-Fibrous	Asbestos
Sample ID	3106-B2-36 032000717-0001	Description	FIRST FLOOR, FLOOR, UNDER CEMENTITIOUS SLAB - VAPOR BARRIER		
		Homogeneity	Heterogeneous		
PLM NYS 198.1 Friable					Not Analyzed
PLM NYS 198.6 VCM					Not Analyzed
PLM NYS 198.6 NOB	01/15/2020	Black	100.00% Other		Inconclusive: None Detected
TEM NYS 198.4 NOB	01/16/2020	Black	100.00% Other		None Detected
Sample ID	3106-B2-37 032000717-0002	Description	FIRST FLOOR, FLOOR, UNDER CEMENTITIOUS SLAB - VAPOR BARRIER		
		Homogeneity	Homogeneous		
PLM NYS 198.1 Friable					Not Analyzed
PLM NYS 198.6 VCM					Not Analyzed
PLM NYS 198.6 NOB	01/15/2020	Black	100.00% Other		Inconclusive: None Detected
TEM NYS 198.4 NOB	01/16/2020	Black	100.00% Other		None Detected

Initial report from: 01/16/2020 04:46:30



EMSL Analytical, Inc.

307 West 38th Street New York, NY 10018

Tel/Fax: (212) 290-0051 / (212) 290-0058

<http://www.EMSL.com> / manhattanlab@emsl.com

EMSL Order: 032000717

Customer ID: QUES51

Customer PO:

Project ID:

Test Report: Asbestos Analysis of Bulk Material

The samples in this report were submitted to EMSL for analysis by Asbestos Analysis of Bulk Materials via NYS ELAP Approved Methods. The reference number for these samples is the EMSL Order ID above. Please use this reference number when calling about these samples.

Report Comments:

Sample Receipt Date: 1/11/2020

Sample Receipt Time: 11:45 AM

Analysis Completed Date: 1/15/2020

Analysis Completed Time: 11:23 PM

Analyst(s):

Jessica Cox PLM NYS 198.6 NOB (2)

Steven Li TEM NYS 198.4 NOB (2)

Samples reviewed and approved by:

James Hall, Laboratory Manager
or Other Approved Signatory

NOB = Non Friable Organically Bound N/A = Not Applicable VCM = Vermiculite Containing Material

-In New York State, TEM is currently the only method that can be used to determine if NOB materials can be considered or treated as non-asbestos containing.

All samples examined for the presence of vermiculite when analyzed via NYS 198.1.

-NYS Guidelines for Vermiculite containing samples are available at http://www.wadsworth.org/labcert/elapcert/forms/VermiculiteInterimGuidance_Rev070913.pdf EMSL maintains liability limited to cost of analysis. This report relates only to the samples reported above and may not be reproduced, except in full, without written approval by EMSL. EMSL bears no responsibility for sample collection activities or analytical method limitations. Interpretation and use of test results are the responsibility of the client. Samples were received in good condition unless otherwise noted.

This report must not be used by the client to claim product certification, approval, or endorsement by NVLAP, NIST, or any agency of the federal government. This report may contain data that is not covered by the NVLAP accreditation.

Samples analyzed by EMSL Analytical, Inc. New York, NY NYS ELAP 11506

Initial report from: 01/16/2020 04:46:30



EMSL Analytical, Inc.

307 West 38th Street New York, NY 10018

Tel/Fax: (212) 290-0051 / (212) 290-0058

<http://www.EMSL.com> / manhattanlab@emsl.com

EMSL Order: 032000567

Customer ID: QUES51

Customer PO:

Project ID:

Attention: Quality Environmental Solution & Tech
1376 Route 9
Wappingers Falls, NY 12590

Phone: (845) 298-6031

Fax: (845) 298-6251

Received Date: 01/09/2020 10:27 AM

Analysis Date: 01/14/2020

Collected Date: 01/08/2020

Project: Q20-3106/ PVE, LLC/ 58 PARKER AVE/ POUGHKEEPSIE, NY 12601/ PRE-CONSTRUCTION ASB SURVEY-BUILDING 3

Test Report:Asbestos Analysis of Bulk Material

		Non-Asbestos			
Test	Analyzed Date	Color	Fibrous	Non-Fibrous	Asbestos
Sample ID 3106-B3-01 032000567-0001		Description SECOND FLOOR, BATHROOM, WALL, ON METAL LATHE - PLASTER			
		Homogeneity Homogeneous			
PLM NYS 198.1 Friable	01/14/2020	Brown/ White	3.00% Cellulose	5.00% Ca Carbonate 35.00% Gypsum 7.00% Mica 30.00% Non-fibrous (other) 20.00% Quartz	None Detected
Result includes a small amount of inseparable attached material.					
PLM NYS 198.6 VCM					Not Analyzed
PLM NYS 198.6 NOB					Not Analyzed
TEM NYS 198.4 NOB					Not Analyzed
Sample ID 3106-B3-02 032000567-0002		Description SECOND FLOOR, BATHROOM, WALL, ON METAL LATHE - PLASTER			
		Homogeneity Homogeneous			
PLM NYS 198.1 Friable	01/14/2020	Brown/ White	3.00% Cellulose	7.00% Ca Carbonate 35.00% Gypsum 10.00% Mica 25.00% Non-fibrous (other) 20.00% Quartz	None Detected
Result includes a small amount of inseparable attached material.					
PLM NYS 198.6 VCM					Not Analyzed
PLM NYS 198.6 NOB					Not Analyzed
TEM NYS 198.4 NOB					Not Analyzed
Sample ID 3106-B3-03 032000567-0003		Description SECOND FLOOR, BATHROOM, WALL, ON METAL LATHE - PLASTER			
		Homogeneity Homogeneous			
PLM NYS 198.1 Friable	01/14/2020	Brown/ White	4.00% Cellulose	15.00% Ca Carbonate 8.00% Mica 38.00% Non-fibrous (other) 35.00% Quartz	None Detected
PLM NYS 198.6 VCM					Not Analyzed
PLM NYS 198.6 NOB					Not Analyzed
TEM NYS 198.4 NOB					Not Analyzed

Initial report from: 01/14/2020 14:36:18



EMSL Analytical, Inc.

307 West 38th Street New York, NY 10018

Tel/Fax: (212) 290-0051 / (212) 290-0058

<http://www.EMSL.com> / manhattanlab@emsl.com

EMSL Order: 032000567

Customer ID: QUES51

Customer PO:

Project ID:

Test Report:Asbestos Analysis of Bulk Material

Test	Analyzed Date	Color	Non-Asbestos		Asbestos
			Fibrous	Non-Fibrous	
Sample ID 3106-B3-04 032000567-0004		Description FIRST FLOOR, KITCHEN, WALL - PLASTER Homogeneity Homogeneous			
PLM NYS 198.1 Friable	01/14/2020	Brown/ White		40.00% Ca Carbonate 15.00% Gypsum 5.00% Mica 15.00% Non-fibrous (other) 25.00% Quartz	None Detected
Result includes a small amount of inseparable attached material.					
PLM NYS 198.6 VCM					Not Analyzed
PLM NYS 198.6 NOB					Not Analyzed
TEM NYS 198.4 NOB					Not Analyzed
Sample ID 3106-B3-05 032000567-0005		Description FIRST FLOOR, KITCHEN, CEILING - PLASTER Homogeneity Homogeneous			
PLM NYS 198.1 Friable	01/14/2020	Brown/ White	5.00% Cellulose	17.00% Ca Carbonate 6.00% Mica 32.00% Non-fibrous (other) 40.00% Quartz	None Detected
PLM NYS 198.6 VCM					Not Analyzed
PLM NYS 198.6 NOB					Not Analyzed
TEM NYS 198.4 NOB					Not Analyzed
Sample ID 3106-B3-06 032000567-0006		Description CEILING, ABOVE FIBERBOARD, BLOWN IN - INSULATION Homogeneity Homogeneous			
PLM NYS 198.1 Friable	01/14/2020	Beige	35.00% Glass 40.00% Min. Wool	10.00% Gypsum 15.00% Non-fibrous (other)	None Detected
PLM NYS 198.6 VCM					Not Analyzed
PLM NYS 198.6 NOB					Not Analyzed
TEM NYS 198.4 NOB					Not Analyzed
Sample ID 3106-B3-07 032000567-0007		Description CEILING, ABOVE FIBERBOARD, BLOWN IN - INSULATION Homogeneity Homogeneous			
PLM NYS 198.1 Friable	01/14/2020	Beige	30.00% Glass 40.00% Min. Wool	10.00% Ca Carbonate 13.60% Non-fibrous (other)	6.40% Chrysotile
PLM NYS 198.6 VCM					Not Analyzed
PLM NYS 198.6 NOB					Not Analyzed
TEM NYS 198.4 NOB					Not Analyzed
Sample ID 3106-B3-08 032000567-0008		Description CEILING, ABOVE FIBERBOARD, BLOWN IN - INSULATION Homogeneity			
PLM NYS 198.1 Friable	01/14/2020				Positive Stop (Not Analyzed)
PLM NYS 198.6 VCM					Not Analyzed
PLM NYS 198.6 NOB					Not Analyzed
TEM NYS 198.4 NOB					Not Analyzed

Initial report from: 01/14/2020 14:36:18



EMSL Analytical, Inc.

307 West 38th Street New York, NY 10018

Tel/Fax: (212) 290-0051 / (212) 290-0058

<http://www.EMSL.com / manhattanlab@emsl.com>

EMSL Order: 032000567

Customer ID: QUES51

Customer PO:

Project ID:

Test Report:Asbestos Analysis of Bulk Material

Test	Analyzed Date	Color	Non-Asbestos		Asbestos
			Fibrous	Non-Fibrous	
Sample ID 3106-B3-09 032000567-0009		Description	FIRST FLOOR, OPEN ROOM, SPLINED CEILING, 1' X 1' - CEILING TILE		
		Homogeneity	Heterogeneous		
PLM NYS 198.1 Friable					Not Analyzed
PLM NYS 198.6 VCM					Not Analyzed
PLM NYS 198.6 NOB	01/14/2020	White	32.00% Glass	68.00% Other	Inconclusive: None Detected
TEM NYS 198.4 NOB	01/14/2020	White		100.00% Other	None Detected
Sample ID 3106-B3-10 032000567-0010		Description	FIRST FLOOR, OPEN ROOM, SPLINED CEILING, 1' X 1' - CEILING TILE		
		Homogeneity	Heterogeneous		
PLM NYS 198.1 Friable					Not Analyzed
PLM NYS 198.6 VCM					Not Analyzed
PLM NYS 198.6 NOB	01/14/2020	White	21.00% Glass	79.00% Other	Inconclusive: None Detected
TEM NYS 198.4 NOB	01/14/2020	White		100.00% Other	None Detected
Sample ID 3106-B3-11 032000567-0011		Description	FIRST FLOOR, OPEN ROOM, ON FIBERBOARD, 1' X 1' - GLUE DAB		
		Homogeneity	Heterogeneous		
PLM NYS 198.1 Friable					Not Analyzed
PLM NYS 198.6 VCM					Not Analyzed
PLM NYS 198.6 NOB	01/14/2020	Brown	1.80% Glass	98.20% Other	Inconclusive : <1% Chrysotile
TEM NYS 198.4 NOB	01/14/2020	Brown	None	100.00% Other	<1% Chrysotile
Sample ID 3106-B3-12 032000567-0012		Description	FIRST FLOOR, OPEN ROOM, CEILING, ON FIBERBOARD, 1' X 1' - GLUE DAB		
		Homogeneity	Heterogeneous		
PLM NYS 198.1 Friable					Not Analyzed
PLM NYS 198.6 VCM					Not Analyzed
PLM NYS 198.6 NOB	01/14/2020	Brown	1.30% Glass	98.70% Other	Inconclusive : <1% Chrysotile
TEM NYS 198.4 NOB	01/14/2020	Brown	None	100.00% Other	<1% Chrysotile
Sample ID 3106-B3-13 032000567-0013		Description	CARPETED ROOMS, SPLINED CEILING, 1' X 1' - CEILING TILE		
		Homogeneity	Heterogeneous		
PLM NYS 198.1 Friable					Not Analyzed
PLM NYS 198.6 VCM					Not Analyzed
PLM NYS 198.6 NOB	01/14/2020	Yellow	<1.00% Fibrous (other)	100.00% Other	Inconclusive: None Detected
TEM NYS 198.4 NOB	01/14/2020	Yellow	None	100.00% Other	<1% Anthophyllite
Sample ID 3106-B3-14 032000567-0014		Description	CARPETED ROOMS, SPLINED CEILING, 1' X 1' - CEILING TILE		
		Homogeneity	Heterogeneous		
PLM NYS 198.1 Friable					Not Analyzed
PLM NYS 198.6 VCM					Not Analyzed
PLM NYS 198.6 NOB	01/14/2020	Yellow	<1.00% Fibrous (other)	100.00% Other	Inconclusive: None Detected
TEM NYS 198.4 NOB	01/14/2020	Yellow	None	100.00% Other	<1% Anthophyllite

Initial report from: 01/14/2020 14:36:18



EMSL Analytical, Inc.

307 West 38th Street New York, NY 10018

Tel/Fax: (212) 290-0051 / (212) 290-0058

<http://www.EMSL.com> / manhattanlab@emsl.com

EMSL Order: 032000567

Customer ID: QUES51

Customer PO:

Project ID:

Test Report:Asbestos Analysis of Bulk Material

Test	Analyzed Date	Color	Non-Asbestos		Asbestos
			Fibrous	Non-Fibrous	
Sample ID 3106-B3-15 032000567-0015		Description	CARPETED ROOMS, ABOVE SPLINED CEILING - FIBERBOARD		
		Homogeneity	Homogeneous		
PLM NYS 198.1 Friable	01/14/2020	Brown	80.00% Cellulose	5.00% Ca Carbonate 15.00% Non-fibrous (other)	None Detected
Inseparable paint / coating layer included in analysis.					
PLM NYS 198.6 VCM					Not Analyzed
PLM NYS 198.6 NOB					Not Analyzed
TEM NYS 198.4 NOB					Not Analyzed
Sample ID 3106-B3-16 032000567-0016		Description	CARPETED ROOMS, ABOVE SPLINED CEILING - FIBERBOARD		
		Homogeneity	Homogeneous		
PLM NYS 198.1 Friable	01/14/2020	Brown	80.00% Cellulose	20.00% Non-fibrous (other)	None Detected
PLM NYS 198.6 VCM					Not Analyzed
PLM NYS 198.6 NOB					Not Analyzed
TEM NYS 198.4 NOB					Not Analyzed
Sample ID 3106-B3-17-Floor Tile 032000567-0017		Description	FIRST FLOOR, KITCHEN, WALL, ON PLASTER - COVE BASE MOLDING AND ADHESIVE		
		Homogeneity	Heterogeneous		
PLM NYS 198.1 Friable					Not Analyzed
PLM NYS 198.6 VCM					Not Analyzed
PLM NYS 198.6 NOB	01/14/2020	Black		100.00% Other	Inconclusive: None Detected
TEM NYS 198.4 NOB	01/14/2020	Black		100.00% Other	None Detected
Sample ID 3106-B3-17-Mastic 032000567-0017A		Description	FIRST FLOOR, KITCHEN, WALL, ON PLASTER - COVE BASE MOLDING AND ADHESIVE		
		Homogeneity	Heterogeneous		
PLM NYS 198.1 Friable					Not Analyzed
PLM NYS 198.6 VCM					Not Analyzed
PLM NYS 198.6 NOB	01/14/2020	Brown/ Yellow		100.00% Other	Inconclusive: None Detected
TEM NYS 198.4 NOB	01/14/2020	Brown/ Yellow		100.00% Other	None Detected
Sample ID 3106-B3-18-Floor Tile 032000567-0018		Description	FIRST FLOOR, KITCHEN, WALL, ON PLASTER - COVE BASE MOLDING AND ADHESIVE		
		Homogeneity	Heterogeneous		
PLM NYS 198.1 Friable					Not Analyzed
PLM NYS 198.6 VCM					Not Analyzed
PLM NYS 198.6 NOB	01/14/2020	Black		100.00% Other	Inconclusive: None Detected
TEM NYS 198.4 NOB	01/14/2020	Black		100.00% Other	None Detected
Sample ID 3106-B3-18-Mastic 032000567-0018A		Description	FIRST FLOOR, KITCHEN, WALL, ON PLASTER - COVE BASE MOLDING AND ADHESIVE		
		Homogeneity	Heterogeneous		
PLM NYS 198.1 Friable					Not Analyzed
PLM NYS 198.6 VCM					Not Analyzed
PLM NYS 198.6 NOB	01/14/2020	Brown/ Yellow		100.00% Other	Inconclusive: None Detected
TEM NYS 198.4 NOB	01/14/2020	Brown/ Yellow		100.00% Other	None Detected

Initial report from: 01/14/2020 14:36:18



EMSL Analytical, Inc.

307 West 38th Street New York, NY 10018

Tel/Fax: (212) 290-0051 / (212) 290-0058

<http://www.EMSL.com> / manhattanlab@emsl.com

EMSL Order: 032000567

Customer ID: QUES51

Customer PO:

Project ID:

Test Report:Asbestos Analysis of Bulk Material

		Non-Asbestos			
Test	Analyzed Date	Color	Fibrous	Non-Fibrous	Asbestos
Sample ID	3106-B3-19 032000567-0019	Description	SECOND FLOOR, UNDER WOOD FLOOR - VAPOR BARRIER		
		Homogeneity	Heterogeneous		
PLM NYS 198.1 Friable					Not Analyzed
PLM NYS 198.6 VCM					Not Analyzed
PLM NYS 198.6 NOB	01/14/2020	Black		100.00% Other	Inconclusive: None Detected
TEM NYS 198.4 NOB	01/14/2020	Black		100.00% Other	None Detected
Sample ID	3106-B3-20 032000567-0020	Description	SECOND FLOOR, UNDER WOOD FLOOR - VAPOR BARRIER		
		Homogeneity	Heterogeneous		
PLM NYS 198.1 Friable					Not Analyzed
PLM NYS 198.6 VCM					Not Analyzed
PLM NYS 198.6 NOB	01/14/2020	Black		100.00% Other	Inconclusive: None Detected
TEM NYS 198.4 NOB	01/14/2020	Black		100.00% Other	None Detected
Sample ID	3106-B3-21-Floor Tile 032000567-0021	Description	SECOND FLOOR, MAIN ROOM, FLOOR, 9" X 9" - FLOOR TILE		
		Homogeneity	Heterogeneous		
PLM NYS 198.1 Friable					Not Analyzed
PLM NYS 198.6 VCM					Not Analyzed
PLM NYS 198.6 NOB	01/14/2020	Brown	None	97.30% Other	2.70% Chrysotile
TEM NYS 198.4 NOB	01/14/2020				Positive Stop (Not Analyzed)
Sample ID	3106-B3-21-Mastic 032000567-0021A	Description	SECOND FLOOR, MAIN ROOM, FLOOR, 9" X 9" - FLOOR TILE		
		Homogeneity	Heterogeneous		
PLM NYS 198.1 Friable					Not Analyzed
PLM NYS 198.6 VCM					Not Analyzed
PLM NYS 198.6 NOB	01/14/2020	Black	None	98.90% Other	1.10% Chrysotile
TEM NYS 198.4 NOB	01/14/2020				Positive Stop (Not Analyzed)
Sample ID	3106-B3-22-Floor Tile 032000567-0022	Description	SECOND FLOOR, MAIN ROOM, FLOOR, 9" X 9" - FLOOR TILE		
		Homogeneity			
PLM NYS 198.1 Friable					Not Analyzed
PLM NYS 198.6 VCM					Not Analyzed
PLM NYS 198.6 NOB	01/14/2020				Positive Stop (Not Analyzed)
TEM NYS 198.4 NOB	01/14/2020				Positive Stop (Not Analyzed)
Sample ID	3106-B3-22-Mastic 032000567-0022A	Description	SECOND FLOOR, MAIN ROOM, FLOOR, 9" X 9" - FLOOR TILE		
		Homogeneity			
PLM NYS 198.1 Friable					Not Analyzed
PLM NYS 198.6 VCM					Not Analyzed
PLM NYS 198.6 NOB	01/14/2020				Positive Stop (Not Analyzed)
TEM NYS 198.4 NOB	01/14/2020				Positive Stop (Not Analyzed)

Initial report from: 01/14/2020 14:36:18



EMSL Analytical, Inc.

307 West 38th Street New York, NY 10018

Tel/Fax: (212) 290-0051 / (212) 290-0058

<http://www.EMSL.com> / manhattanlab@emsl.com

EMSL Order: 032000567

Customer ID: QUES51

Customer PO:

Project ID:

Test Report:Asbestos Analysis of Bulk Material

Test	Analyzed Date	Color	Non-Asbestos		Asbestos
			Fibrous	Non-Fibrous	
Sample ID 3106-B3-23 032000567-0023		Description Homogeneity	SECOND FLOOR, MAIN ROOM, FLOOR, ON WOOD 9" X 9" - MASTIC VAPOR BARRIER Heterogeneous		
PLM NYS 198.1 Friable					Not Analyzed
PLM NYS 198.6 VCM					Not Analyzed
PLM NYS 198.6 NOB	01/14/2020	Black		100.00% Other	Inconclusive: None Detected
TEM NYS 198.4 NOB	01/14/2020	Black		100.00% Other	None Detected
Sample ID 3106-B3-24 032000567-0024		Description Homogeneity	SECOND FLOOR, MAIN ROOM, FLOOR, ON WOOD 9" X 9" - MASTIC VAPOR BARRIER Heterogeneous		
PLM NYS 198.1 Friable					Not Analyzed
PLM NYS 198.6 VCM					Not Analyzed
PLM NYS 198.6 NOB	01/14/2020	Black		100.00% Other	Inconclusive: None Detected
TEM NYS 198.4 NOB	01/14/2020	Black		100.00% Other	None Detected
Sample ID 3106-B3-25 032000567-0025		Description Homogeneity	FIRST FLOOR, WALL - CEMENTITIOUS BLOCK Homogeneous		
PLM NYS 198.1 Friable	01/14/2020	Gray		45.00% Ca Carbonate 35.00% Non-fibrous (other) 20.00% Quartz	None Detected
PLM NYS 198.6 VCM					Not Analyzed
PLM NYS 198.6 NOB					Not Analyzed
TEM NYS 198.4 NOB					Not Analyzed
Sample ID 3106-B3-26 032000567-0026		Description Homogeneity	SECOND FLOOR, WALL - CEMENTITIOUS BLOCK Homogeneous		
PLM NYS 198.1 Friable	01/14/2020	Gray		40.00% Ca Carbonate 32.00% Non-fibrous (other) 28.00% Quartz	None Detected
PLM NYS 198.6 VCM					Not Analyzed
PLM NYS 198.6 NOB					Not Analyzed
TEM NYS 198.4 NOB					Not Analyzed
Sample ID 3106-B3-27 032000567-0027		Description Homogeneity	FIRST FLOOR, WALL, ON CEMENTITIOUS BLOCK - MORTAR Homogeneous		
PLM NYS 198.1 Friable	01/14/2020	Gray		45.00% Ca Carbonate 30.00% Non-fibrous (other) 25.00% Quartz	None Detected
PLM NYS 198.6 VCM					Not Analyzed
PLM NYS 198.6 NOB					Not Analyzed
TEM NYS 198.4 NOB					Not Analyzed
Sample ID 3106-B3-28 032000567-0028		Description Homogeneity	SECOND FLOOR, WALL, ON CEMENTITIOUS BLOCK - MORTAR Homogeneous		
PLM NYS 198.1 Friable	01/14/2020	Gray		10.00% Ca Carbonate 45.00% Non-fibrous (other) 45.00% Quartz	None Detected
PLM NYS 198.6 VCM					Not Analyzed
PLM NYS 198.6 NOB					Not Analyzed
TEM NYS 198.4 NOB					Not Analyzed

Initial report from: 01/14/2020 14:36:18



EMSL Analytical, Inc.

307 West 38th Street New York, NY 10018

Tel/Fax: (212) 290-0051 / (212) 290-0058

<http://www.EMSL.com> / manhattanlab@emsl.com

EMSL Order: 032000567

Customer ID: QUES51

Customer PO:

Project ID:

Test Report:Asbestos Analysis of Bulk Material

Test	Analyzed Date	Color	Non-Asbestos		Asbestos
			Fibrous	Non-Fibrous	
Sample ID 3106-B3-29 032000567-0029		Description	SECOND FLOOR, PERIMETER WALL - BRICK		
		Homogeneity	Homogeneous		
PLM NYS 198.1 Friable	01/14/2020	Red		10.00% Ca Carbonate 75.00% Non-fibrous (other) 15.00% Quartz	None Detected
PLM NYS 198.6 VCM					Not Analyzed
PLM NYS 198.6 NOB					Not Analyzed
TEM NYS 198.4 NOB					Not Analyzed
Sample ID 3106-B3-30 032000567-0030		Description	FIRST FLOOR, PERIMETER WALL - BRICK		
		Homogeneity	Homogeneous		
PLM NYS 198.1 Friable	01/14/2020	Red		15.00% Ca Carbonate 60.00% Non-fibrous (other) 25.00% Quartz	None Detected
PLM NYS 198.6 VCM					Not Analyzed
PLM NYS 198.6 NOB					Not Analyzed
TEM NYS 198.4 NOB					Not Analyzed
Sample ID 3106-B3-31 032000567-0031		Description	FIRST FLOOR, PERIMETER WALL, AROUND BRICK - MORTAR		
		Homogeneity	Homogeneous		
PLM NYS 198.1 Friable	01/14/2020	Gray		40.00% Ca Carbonate 30.00% Non-fibrous (other) 30.00% Quartz	None Detected
PLM NYS 198.6 VCM					Not Analyzed
PLM NYS 198.6 NOB					Not Analyzed
TEM NYS 198.4 NOB					Not Analyzed
Sample ID 3106-B3-32 032000567-0032		Description	SECOND FLOOR, PERIMETER WALL, AROUND BRICK - MORTAR		
		Homogeneity	Homogeneous		
PLM NYS 198.1 Friable	01/14/2020	Gray		11.00% Ca Carbonate 7.00% Mica 52.00% Non-fibrous (other) 30.00% Quartz	None Detected
PLM NYS 198.6 VCM					Not Analyzed
PLM NYS 198.6 NOB					Not Analyzed
TEM NYS 198.4 NOB					Not Analyzed
Sample ID 3106-B3-33 032000567-0033		Description	FIRST FLOOR, STAIRWELL, FLOOR - CEMENT SLAB		
		Homogeneity	Homogeneous		
PLM NYS 198.1 Friable	01/14/2020	Gray		20.00% Ca Carbonate 45.00% Non-fibrous (other) 35.00% Quartz	None Detected
PLM NYS 198.6 VCM					Not Analyzed
PLM NYS 198.6 NOB					Not Analyzed
TEM NYS 198.4 NOB					Not Analyzed

Initial report from: 01/14/2020 14:36:18



EMSL Analytical, Inc.

307 West 38th Street New York, NY 10018

Tel/Fax: (212) 290-0051 / (212) 290-0058

<http://www.EMSL.com> / manhattanlab@emsl.com

EMSL Order: 032000567

Customer ID: QUES51

Customer PO:

Project ID:

Test Report:Asbestos Analysis of Bulk Material

Test	Analyzed Date	Color	Non-Asbestos		Asbestos
			Fibrous	Non-Fibrous	
Sample ID	3106-B3-34	Description	SECOND FLOOR, STAIRWELL, FLOOR - CEMENT SLAB		
	032000567-0034	Homogeneity	Homogeneous		
PLM NYS 198.1 Friable	01/14/2020	Gray		35.00% Ca Carbonate 6.00% Mica 39.00% Non-fibrous (other) 20.00% Quartz	None Detected
PLM NYS 198.6 VCM					Not Analyzed
PLM NYS 198.6 NOB					Not Analyzed
TEM NYS 198.4 NOB					Not Analyzed

Initial report from: 01/14/2020 14:36:18



EMSL Analytical, Inc.

307 West 38th Street New York, NY 10018

Tel/Fax: (212) 290-0051 / (212) 290-0058

<http://www.EMSL.com> / manhattanlab@emsl.com

EMSL Order: 032000567

Customer ID: QUES51

Customer PO:

Project ID:

Test Report: Asbestos Analysis of Bulk Material

The samples in this report were submitted to EMSL for analysis by Asbestos Analysis of Bulk Materials via NYS ELAP Approved Methods. The reference number for these samples is the EMSL Order ID above. Please use this reference number when calling about these samples.

Report Comments:

Sample Receipt Date: 1/9/2020

Sample Receipt Time: 10:27 AM

Analysis Completed Date: 1/14/2020

Analysis Completed Time: 4:36 PM

Analyst(s):

Angelica Aquino PLM NYS 198.1 Friable (8)

Kerrie Gibson PLM NYS 198.1 Friable (11)

Kerrie Gibson PLM NYS 198.6 NOB (16)

Ted Lam TEM NYS 198.4 NOB (14)

Samples reviewed and approved by:

James Hall, Laboratory Manager
or Other Approved Signatory

NOB = Non Friable Organically Bound N/A = Not Applicable VCM = Vermiculite Containing Material

-In New York State, TEM is currently the only method that can be used to determine if NOB materials can be considered or treated as non-asbestos containing.

All samples examined for the presence of vermiculite when analyzed via NYS 198.1.

-NYS Guidelines for Vermiculite containing samples are available at http://www.wadsworth.org/labcert/elapcert/forms/VermiculiteInterimGuidance_Rev070913.pdf EMSL maintains liability limited to cost of analysis. This report relates only to the samples reported above and may not be reproduced, except in full, without written approval by EMSL. EMSL bears no responsibility for sample collection activities or analytical method limitations. Interpretation and use of test results are the responsibility of the client. Samples were received in good condition unless otherwise noted.

This report must not be used by the client to claim product certification, approval, or endorsement by NVLAP, NIST, or any agency of the federal government. This report may contain data that is not covered by the NVLAP accreditation.

Samples analyzed by EMSL Analytical, Inc. New York, NY NYS ELAP 11506

Initial report from: 01/14/2020 14:36:18



EMSL Analytical, Inc.

307 West 38th Street New York, NY 10018

Tel/Fax: (212) 290-0051 / (212) 290-0058

<http://www.EMSL.com> / manhattanlab@emsl.com

EMSL Order: 032000463

Customer ID: QUES51

Customer PO:

Project ID:

Attention: Rudy Lipinski
Quality Environmental Solution & Tech
1376 Route 9
Wappingers Falls, NY 12590

Phone: (845) 206-2659

Fax: (845) 298-6251

Received Date: 01/09/2020 10:10 AM

Analysis Date: 01/14/2020 - 01/15/2020

Collected Date: 01/07/2020

Project: Q20-3106/ PVE LLC / 58 PARKER AVE / POUGHKEEPSIE NY 12601/ PRE - CONSTRUCTION ASB
SURVEY - BLDG #4

Test Report:Asbestos Analysis of Bulk Material

		Non-Asbestos			
Test	Analyzed Date	Color	Fibrous	Non-Fibrous	Asbestos
Sample ID 3406-B4-01 032000463-0001		Description BATHROOM WALL ON METAL LATHE - PLASTER Homogeneity Homogeneous			
PLM NYS 198.1 Friable	01/14/2020	Brown/ White	6.00% Cellulose	7.00% Mica 47.00% Non-fibrous (other) 40.00% Quartz	None Detected
PLM NYS 198.6 VCM					Not Analyzed
PLM NYS 198.6 NOB					Not Analyzed
TEM NYS 198.4 NOB					Not Analyzed
Sample ID 3406-B4-02 032000463-0002		Description BATHROOM WALL ON METAL LATHE - PLASTER Homogeneity Homogeneous			
PLM NYS 198.1 Friable	01/14/2020	Brown/ White	4.00% Cellulose	13.00% Ca Carbonate 8.00% Mica 20.00% Non-fibrous (other) 55.00% Quartz	None Detected
PLM NYS 198.6 VCM					Not Analyzed
PLM NYS 198.6 NOB					Not Analyzed
TEM NYS 198.4 NOB					Not Analyzed
Sample ID 3406-B4-03 032000463-0003		Description BATHROOM WALL ON METAL LATHE - PLASTER Homogeneity Homogeneous			
PLM NYS 198.1 Friable	01/15/2020	Brown/ White		15.00% Ca Carbonate 3.00% Mica 42.00% Non-fibrous (other) 40.00% Quartz	None Detected
PLM NYS 198.6 VCM					Not Analyzed
PLM NYS 198.6 NOB					Not Analyzed
TEM NYS 198.4 NOB					Not Analyzed
Sample ID 3406-B4-04 032000463-0004		Description BOILER ROOM WALL ON BRICK - CEMENT COAT Homogeneity Homogeneous			
PLM NYS 198.1 Friable	01/14/2020	Gray		18.00% Ca Carbonate 42.00% Non-fibrous (other) 40.00% Quartz	None Detected
PLM NYS 198.6 VCM					Not Analyzed
PLM NYS 198.6 NOB					Not Analyzed
TEM NYS 198.4 NOB					Not Analyzed

Initial report from: 01/14/2020 19:13:27



EMSL Analytical, Inc.

307 West 38th Street New York, NY 10018

Tel/Fax: (212) 290-0051 / (212) 290-0058

<http://www.EMSL.com> / manhattanlab@emsl.com

EMSL Order: 032000463

Customer ID: QUES51

Customer PO:

Project ID:

Test Report:Asbestos Analysis of Bulk Material

Test	Analyzed Date	Color	Non-Asbestos		Asbestos
			Fibrous	Non-Fibrous	
Sample ID 3406-B4-05 032000463-0005		Description Homogeneity	BOILER ROOM WALL ON BRICK - CEMENT COAT Homogeneous		
PLM NYS 198.1 Friable	01/14/2020	Gray		18.00% Ca Carbonate 47.00% Non-fibrous (other) 35.00% Quartz	None Detected
PLM NYS 198.6 VCM					Not Analyzed
PLM NYS 198.6 NOB					Not Analyzed
TEM NYS 198.4 NOB					Not Analyzed
Sample ID 3406-B4-06 032000463-0006		Description Homogeneity	BOILER ROOM WALL ON BRICK - CEMENT COAT Homogeneous		
PLM NYS 198.1 Friable	01/15/2020	Gray	3.00% Cellulose	3.00% Mica 49.00% Non-fibrous (other) 45.00% Quartz	None Detected
PLM NYS 198.6 VCM					Not Analyzed
PLM NYS 198.6 NOB					Not Analyzed
TEM NYS 198.4 NOB					Not Analyzed
Sample ID 3406-B4-07 032000463-0007		Description Homogeneity	GARAGE TWO ON METAL PIPE - PIPE INSULATION Homogeneous		
PLM NYS 198.1 Friable	01/14/2020	White	20.00% Cellulose	36.00% Non-fibrous (other)	44.00% Chrysotile
PLM NYS 198.6 VCM					Not Analyzed
PLM NYS 198.6 NOB					Not Analyzed
TEM NYS 198.4 NOB					Not Analyzed
Sample ID 3406-B4-08 032000463-0008		Description Homogeneity	GARAGE TWO ON METAL PIPE - PIPE INSULATION		
PLM NYS 198.1 Friable	01/14/2020				Positive Stop (Not Analyzed)
PLM NYS 198.6 VCM					Not Analyzed
PLM NYS 198.6 NOB					Not Analyzed
TEM NYS 198.4 NOB					Not Analyzed
Sample ID 3406-B4-09 032000463-0009		Description Homogeneity	GARAGE TWO ON METAL PIPE - PIPE INSULATION		
PLM NYS 198.1 Friable	01/14/2020				Positive Stop (Not Analyzed)
PLM NYS 198.6 VCM					Not Analyzed
PLM NYS 198.6 NOB					Not Analyzed
TEM NYS 198.4 NOB					Not Analyzed
Sample ID 3406-B4-10 032000463-0010		Description Homogeneity	BOILER ROOM ON METAL PIPE FG - PIPE INSULATION Homogeneous		
PLM NYS 198.1 Friable	01/14/2020	Yellow	85.00% Glass	15.00% Non-fibrous (other)	None Detected
PLM NYS 198.6 VCM					Not Analyzed
PLM NYS 198.6 NOB					Not Analyzed
TEM NYS 198.4 NOB					Not Analyzed

Initial report from: 01/14/2020 19:13:27



EMSL Analytical, Inc.

307 West 38th Street New York, NY 10018

Tel/Fax: (212) 290-0051 / (212) 290-0058

<http://www.EMSL.com> / manhattanlab@emsl.com

EMSL Order: 032000463

Customer ID: QUES51

Customer PO:

Project ID:

Test Report:Asbestos Analysis of Bulk Material

Test	Analyzed Date	Color	Non-Asbestos		Asbestos
			Fibrous	Non-Fibrous	
Sample ID 3406-B4-11 032000463-0011		Description Homogeneity	OFFICE SECOND LAYER ON FLOOR - LINOLEUM SHEET FLOORING Heterogeneous		
PLM NYS 198.1 Friable					Not Analyzed
PLM NYS 198.6 VCM					Not Analyzed
PLM NYS 198.6 NOB	01/14/2020	White/ Green	None	86.00% Other	14.00% Chrysotile
TEM NYS 198.4 NOB	01/14/2020				Positive Stop (Not Analyzed)
Sample ID 3406-B4-12 032000463-0012		Description Homogeneity	OFFICE SECOND LAYER ON FLOOR - LINOLEUM SHEET FLOORING		
PLM NYS 198.1 Friable					Not Analyzed
PLM NYS 198.6 VCM					Not Analyzed
PLM NYS 198.6 NOB	01/14/2020				Positive Stop (Not Analyzed)
TEM NYS 198.4 NOB	01/14/2020				Positive Stop (Not Analyzed)
Sample ID 3406-B4-13 032000463-0013		Description Homogeneity	OFFICE TOP LAYER ON LINOLEUM SHEET FLOORING - LINOLEUM SHEET FLOORING Heterogeneous		
PLM NYS 198.1 Friable					Not Analyzed
PLM NYS 198.6 VCM					Not Analyzed
PLM NYS 198.6 NOB	01/14/2020	Beige	<1.00% Fibrous (other)	100.00% Other	Inconclusive: None Detected
TEM NYS 198.4 NOB	01/14/2020	Beige		100.00% Other	None Detected
Sample ID 3406-B4-14 032000463-0014		Description Homogeneity	OFFICE TOP LAYER ON LINOLEUM SHEET FLOORING - LINOLEUM SHEET FLOORING Heterogeneous		
PLM NYS 198.1 Friable					Not Analyzed
PLM NYS 198.6 VCM					Not Analyzed
PLM NYS 198.6 NOB	01/14/2020	Beige		100.00% Other	Inconclusive: None Detected
TEM NYS 198.4 NOB	01/14/2020	Beige		100.00% Other	None Detected
Sample ID 3406-B4-15 032000463-0015		Description Homogeneity	BOILER ROOM - ROPE GASKET Homogeneous		
PLM NYS 198.1 Friable	01/14/2020	White	85.00% Glass	15.00% Non-fibrous (other)	None Detected
PLM NYS 198.6 VCM					Not Analyzed
PLM NYS 198.6 NOB					Not Analyzed
TEM NYS 198.4 NOB					Not Analyzed
Sample ID 3406-B4-16 032000463-0016		Description Homogeneity	BOILER ROOM - ROPE GASKET Homogeneous		
PLM NYS 198.1 Friable	01/15/2020	Brown/ White	15.00% Cellulose 65.00% Glass	20.00% Non-fibrous (other)	None Detected
PLM NYS 198.6 VCM					Not Analyzed
PLM NYS 198.6 NOB					Not Analyzed
TEM NYS 198.4 NOB					Not Analyzed

Initial report from: 01/14/2020 19:13:27



EMSL Analytical, Inc.

307 West 38th Street New York, NY 10018

Tel/Fax: (212) 290-0051 / (212) 290-0058

<http://www.EMSL.com> / manhattanlab@emsl.com

EMSL Order: 032000463

Customer ID: QUES51

Customer PO:

Project ID:

Test Report:Asbestos Analysis of Bulk Material

Test	Analyzed Date	Color	Non-Asbestos		Asbestos
			Fibrous	Non-Fibrous	
Sample ID 3406-B4-17 032000463-0017		Description Homogeneity	BOILER ROOM ON METAL FLANGE - GASKET Heterogeneous		
PLM NYS 198.1 Friable					Not Analyzed
PLM NYS 198.6 VCM					Not Analyzed
PLM NYS 198.6 NOB	01/14/2020	Green		100.00% Other	Inconclusive: None Detected
TEM NYS 198.4 NOB	01/14/2020	Green	None	98.00% Other	2.00% Chrysotile
Sample ID 3406-B4-18 032000463-0018		Description Homogeneity	BOILER ROOM ON METAL FLANGE - GASKET Heterogeneous		
PLM NYS 198.1 Friable					Not Analyzed
PLM NYS 198.6 VCM					Not Analyzed
PLM NYS 198.6 NOB	01/14/2020	Green		100.00% Other	Inconclusive: None Detected
TEM NYS 198.4 NOB	01/14/2020				Positive Stop (Not Analyzed)
Sample ID 3406-B4-19 032000463-0019		Description Homogeneity	EXTERIOR ON BOILER - WATER PROOFING TAR Heterogeneous		
PLM NYS 198.1 Friable					Not Analyzed
PLM NYS 198.6 VCM					Not Analyzed
PLM NYS 198.6 NOB	01/14/2020	Black	None	88.00% Other	12.00% Chrysotile
TEM NYS 198.4 NOB	01/14/2020				Positive Stop (Not Analyzed)
Sample ID 3406-B4-20 032000463-0020		Description Homogeneity	EXTERIOR ON BOILER - WATER PROOFING TAR		
PLM NYS 198.1 Friable					Not Analyzed
PLM NYS 198.6 VCM					Not Analyzed
PLM NYS 198.6 NOB	01/14/2020				Positive Stop (Not Analyzed)
TEM NYS 198.4 NOB	01/14/2020				Positive Stop (Not Analyzed)
Sample ID 3406-B4-21 032000463-0021		Description Homogeneity	OPEN SPACE TWO WINDOW INTERIOR METAL TO GLASS - GLAZING Heterogeneous		
PLM NYS 198.1 Friable					Not Analyzed
PLM NYS 198.6 VCM					Not Analyzed
PLM NYS 198.6 NOB	01/14/2020	Gray	None	98.90% Other	1.10% Anthophyllite
TEM NYS 198.4 NOB	01/14/2020				Positive Stop (Not Analyzed)
Sample ID 3406-B4-22 032000463-0022		Description Homogeneity	OPEN SPACE TWO WINDOW INTERIOR METAL TO GLASS - GLAZING		
PLM NYS 198.1 Friable					Not Analyzed
PLM NYS 198.6 VCM					Not Analyzed
PLM NYS 198.6 NOB	01/14/2020				Positive Stop (Not Analyzed)
TEM NYS 198.4 NOB	01/14/2020				Positive Stop (Not Analyzed)

Initial report from: 01/14/2020 19:13:27



EMSL Analytical, Inc.

307 West 38th Street New York, NY 10018

Tel/Fax: (212) 290-0051 / (212) 290-0058

<http://www.EMSL.com> / manhattanlab@emsl.com

EMSL Order: 032000463

Customer ID: QUES51

Customer PO:

Project ID:

Test Report:Asbestos Analysis of Bulk Material

Test	Analyzed Date	Color	Non-Asbestos		Asbestos
			Fibrous	Non-Fibrous	
Sample ID 3406-B4-23 032000463-0023		Description	OPEN SPACE TWO ON WALL - CEMENTITIOUS BLOCK		
		Homogeneity	Homogeneous		
PLM NYS 198.1 Friable	01/14/2020	Gray		45.00% Ca Carbonate 35.00% Non-fibrous (other) 20.00% Quartz	None Detected
PLM NYS 198.6 VCM					Not Analyzed
PLM NYS 198.6 NOB					Not Analyzed
TEM NYS 198.4 NOB					Not Analyzed
Sample ID 3406-B4-24 032000463-0024		Description	OPEN SPACE TWO ON WALL - CEMENTITIOUS BLOCK		
		Homogeneity	Homogeneous		
PLM NYS 198.1 Friable	01/15/2020	Gray/ White		30.00% Ca Carbonate 48.00% Non-fibrous (other) 22.00% Quartz	None Detected
Inseparable paint / coating layer included in analysis					
PLM NYS 198.6 VCM					Not Analyzed
PLM NYS 198.6 NOB					Not Analyzed
TEM NYS 198.4 NOB					Not Analyzed
Sample ID 3406-B4-25 032000463-0025		Description	OPEN SPACE TWO ON WALL ON CEMENTITIOUS BLOCK - MORTAR		
		Homogeneity	Homogeneous		
PLM NYS 198.1 Friable	01/14/2020	Gray		13.00% Ca Carbonate 37.00% Non-fibrous (other) 50.00% Quartz	None Detected
PLM NYS 198.6 VCM					Not Analyzed
PLM NYS 198.6 NOB					Not Analyzed
TEM NYS 198.4 NOB					Not Analyzed
Sample ID 3406-B4-26 032000463-0026		Description	OPEN SPACE TWO ON WALL ON CEMENTITIOUS BLOCK - MORTAR		
		Homogeneity	Homogeneous		
PLM NYS 198.1 Friable	01/15/2020	Gray/ White	3.00% Cellulose	47.00% Non-fibrous (other) 50.00% Quartz	None Detected
PLM NYS 198.6 VCM					Not Analyzed
PLM NYS 198.6 NOB					Not Analyzed
TEM NYS 198.4 NOB					Not Analyzed
Sample ID 3406-B4-27 032000463-0027		Description	FIRST FLOOR WALL - BRICK		
		Homogeneity	Homogeneous		
PLM NYS 198.1 Friable	01/14/2020	Red		70.00% Non-fibrous (other) 30.00% Quartz	None Detected
PLM NYS 198.6 VCM					Not Analyzed
PLM NYS 198.6 NOB					Not Analyzed
TEM NYS 198.4 NOB					Not Analyzed

Initial report from: 01/14/2020 19:13:27



EMSL Analytical, Inc.

307 West 38th Street New York, NY 10018

Tel/Fax: (212) 290-0051 / (212) 290-0058

<http://www.EMSL.com> / manhattanlab@emsl.com

EMSL Order: 032000463

Customer ID: QUES51

Customer PO:

Project ID:

Test Report:Asbestos Analysis of Bulk Material

Test	Analyzed Date	Color	Non-Asbestos		Asbestos
			Fibrous	Non-Fibrous	
Sample ID 3406-B4-28 032000463-0028		Description FIRST FLOOR WALL - BRICK Homogeneity Homogeneous			
PLM NYS 198.1 Friable	01/15/2020	Red		95.00% Non-fibrous (other) 5.00% Quartz	None Detected
PLM NYS 198.6 VCM					Not Analyzed
PLM NYS 198.6 NOB					Not Analyzed
TEM NYS 198.4 NOB					Not Analyzed
Sample ID 3406-B4-29 032000463-0029		Description WALL AROUND BRICK - MORTAR Homogeneity Homogeneous			
PLM NYS 198.1 Friable	01/14/2020	Gray		8.00% Mica 57.00% Non-fibrous (other) 35.00% Quartz	None Detected
PLM NYS 198.6 VCM					Not Analyzed
PLM NYS 198.6 NOB					Not Analyzed
TEM NYS 198.4 NOB					Not Analyzed
Sample ID 3406-B4-30 032000463-0030		Description WALL AROUND BRICK - MORTAR Homogeneity Homogeneous			
PLM NYS 198.1 Friable	01/15/2020	Gray/ Tan		20.00% Ca Carbonate 32.00% Non-fibrous (other) 48.00% Quartz	None Detected
Inseparable paint / coating layer included in analysis					
PLM NYS 198.6 VCM					Not Analyzed
PLM NYS 198.6 NOB					Not Analyzed
TEM NYS 198.4 NOB					Not Analyzed
Sample ID 3406-B4-31 032000463-0031		Description OPEN SPACE ONE FLOOR - CEMENT SLAB Homogeneity Homogeneous			
PLM NYS 198.1 Friable	01/14/2020	Gray		19.00% Ca Carbonate 44.00% Non-fibrous (other) 37.00% Quartz	None Detected
PLM NYS 198.6 VCM					Not Analyzed
PLM NYS 198.6 NOB					Not Analyzed
TEM NYS 198.4 NOB					Not Analyzed
Sample ID 3406-B4-32 032000463-0032		Description OPEN SPACE TWO FLOOR - CEMENT SLAB Homogeneity Homogeneous			
PLM NYS 198.1 Friable	01/15/2020	Gray		35.00% Ca Carbonate 40.00% Non-fibrous (other) 25.00% Quartz	None Detected
PLM NYS 198.6 VCM					Not Analyzed
PLM NYS 198.6 NOB					Not Analyzed
TEM NYS 198.4 NOB					Not Analyzed

Initial report from: 01/14/2020 19:13:27



EMSL Analytical, Inc.

307 West 38th Street New York, NY 10018

Tel/Fax: (212) 290-0051 / (212) 290-0058

<http://www.EMSL.com> / manhattanlab@emsl.com

EMSL Order: 032000463

Customer ID: QUES51

Customer PO:

Project ID:

Test Report:Asbestos Analysis of Bulk Material

Test	Analyzed Date	Color	Non-Asbestos		Asbestos
			Fibrous	Non-Fibrous	
Sample ID 3406-B4-33 032000463-0033		Description	OPEN SPACE TWO CEILING - FIBERBOARD		
		Homogeneity	Homogeneous		
PLM NYS 198.1 Friable	01/14/2020	Brown	90.00% Cellulose	10.00% Non-fibrous (other)	None Detected
PLM NYS 198.6 VCM					Not Analyzed
PLM NYS 198.6 NOB					Not Analyzed
TEM NYS 198.4 NOB					Not Analyzed
Sample ID 3406-B4-34 032000463-0034		Description	OPEN SPACE TWO CEILING - FIBERBOARD		
		Homogeneity	Homogeneous		
PLM NYS 198.1 Friable	01/15/2020	Brown	92.00% Cellulose	8.00% Non-fibrous (other)	None Detected
PLM NYS 198.6 VCM					Not Analyzed
PLM NYS 198.6 NOB					Not Analyzed
TEM NYS 198.4 NOB					Not Analyzed

Initial report from: 01/14/2020 19:13:27



EMSL Analytical, Inc.

307 West 38th Street New York, NY 10018

Tel/Fax: (212) 290-0051 / (212) 290-0058

<http://www.EMSL.com / manhattanlab@emsl.com>

EMSL Order: 032000463

Customer ID: QUES51

Customer PO:

Project ID:

Test Report: Asbestos Analysis of Bulk Material

The samples in this report were submitted to EMSL for analysis by Asbestos Analysis of Bulk Materials via NYS ELAP Approved Methods. The reference number for these samples is the EMSL Order ID above. Please use this reference number when calling about these samples.

Report Comments:

Sample Receipt Date: 1/9/2020

Sample Receipt Time: 10:31 AM

Analysis Completed Date: 1/14/2020

Analysis Completed Time: 11:02 PM

Analyst(s):

Angelica Aquino PLM NYS 198.1 Friable (13)

Tiquasha Thompson PLM NYS 198.1 Friable (9)

Kerrie Gibson PLM NYS 198.6 NOB (7)

Ted Lam TEM NYS 198.4 NOB (3)

Samples reviewed and approved by:

James Hall, Laboratory Manager
or Other Approved Signatory

NOB = Non Friable Organically Bound N/A = Not Applicable VCM = Vermiculite Containing Material

-In New York State, TEM is currently the only method that can be used to determine if NOB materials can be considered or treated as non-asbestos containing.

All samples examined for the presence of vermiculite when analyzed via NYS 198.1.

-NYS Guidelines for Vermiculite containing samples are available at http://www.wadsworth.org/labcert/elapcert/forms/VermiculiteInterimGuidance_Rev070913.pdf EMSL maintains liability limited to cost of analysis. This report relates only to the samples reported above and may not be reproduced, except in full, without written approval by EMSL. EMSL bears no responsibility for sample collection activities or analytical method limitations. Interpretation and use of test results are the responsibility of the client. Samples were received in good condition unless otherwise noted.

This report must not be used by the client to claim product certification, approval, or endorsement by NVLAP, NIST, or any agency of the federal government. This report may contain data that is not covered by the NVLAP accreditation.

Samples analyzed by EMSL Analytical, Inc. New York, NY NYS ELAP 11506

Initial report from: 01/14/2020 19:13:27



EMSL Analytical, Inc.

307 West 38th Street New York, NY 10018

Tel/Fax: (212) 290-0051 / (212) 290-0058

<http://www.EMSL.com / manhattanlab@emsl.com>

EMSL Order: 032000718

Customer ID: QUES51

Customer PO:

Project ID:

Attention: Quality Environmental Solution & Tech
1376 Route 9
Wappingers Falls, NY 12590

Phone: (845) 298-6031

Fax: (845) 298-6251

Received Date: 01/11/2020 10:53 AM

Analysis Date: 01/16/2020

Collected Date: 01/09/2020

Project: Q20-3106/ PVE, LLC./ 58 PARKER AVE. POUGHKEEPSIE, NY 12601/ PRE-CONSTRUCTION ASB
SURVEY- BUILDING #5

Test Report:Asbestos Analysis of Bulk Material

Test	Analyzed Date	Non-Asbestos			
		Color	Fibrous	Non-Fibrous	Asbestos
Sample ID 3106-B5-01 032000718-0001		Description	MAIN FLOOR, MAIN ROOM, ON METAL PIPE ELBOW - MUDDERED JOINT PACKING		
		Homogeneity	Homogeneous		
PLM NYS 198.1 Friable	01/16/2020	Gray	None	43.00% Non-fibrous (other)	57.00% Chrysotile
PLM NYS 198.6 VCM					Not Analyzed
PLM NYS 198.6 NOB					Not Analyzed
TEM NYS 198.4 NOB					Not Analyzed
Sample ID 3106-B5-02 032000718-0002		Description	MAIN FLOOR, MAIN ROOM, ON METAL PIPE ELBOW - MUDDERED JOINT PACKING		
		Homogeneity			
PLM NYS 198.1 Friable	01/16/2020				Positive Stop (Not Analyzed)
PLM NYS 198.6 VCM					Not Analyzed
PLM NYS 198.6 NOB					Not Analyzed
TEM NYS 198.4 NOB					Not Analyzed
Sample ID 3106-B5-03 032000718-0003		Description	MAIN FLOOR, MAIN ROOM, ON METAL PIPE ELBOW - MUDDERED JOINT PACKING		
		Homogeneity			
PLM NYS 198.1 Friable	01/16/2020				Positive Stop (Not Analyzed)
PLM NYS 198.6 VCM					Not Analyzed
PLM NYS 198.6 NOB					Not Analyzed
TEM NYS 198.4 NOB					Not Analyzed
Sample ID 3106-B5-04 032000718-0004		Description	MAIN FLOOR, MAIN ROOM, CEILING, ABOVE FIBERBOARD, ON INSULATION - PAPER		
		Homogeneity	Homogeneous		
PLM NYS 198.1 Friable	01/16/2020	Tan/ Black	40.00% Cellulose 2.00% Min. Wool	58.00% Non-fibrous (other)	None Detected
PLM NYS 198.6 VCM					Not Analyzed
PLM NYS 198.6 NOB					Not Analyzed
TEM NYS 198.4 NOB					Not Analyzed
Sample ID 3106-B5-05 032000718-0005		Description	MAIN FLOOR, MAIN ROOM, CEILING, ABOVE FIBERBOARD, ON INSULATION - PAPER		
		Homogeneity	Homogeneous		
PLM NYS 198.1 Friable	01/16/2020	Tan/ Black	45.00% Cellulose 4.00% Min. Wool	51.00% Non-fibrous (other)	None Detected
PLM NYS 198.6 VCM					Not Analyzed
PLM NYS 198.6 NOB					Not Analyzed
TEM NYS 198.4 NOB					Not Analyzed

Initial report from: 01/16/2020 14:56:33



EMSL Analytical, Inc.

307 West 38th Street New York, NY 10018

Tel/Fax: (212) 290-0051 / (212) 290-0058

<http://www.EMSL.com> / manhattanlab@emsl.com

EMSL Order: 032000718

Customer ID: QUES51

Customer PO:

Project ID:

Test Report:Asbestos Analysis of Bulk Material

Test	Analyzed Date	Color	Non-Asbestos		Asbestos
			Fibrous	Non-Fibrous	
Sample ID 3106-B5-06 032000718-0006			Description MAIN FLOOR, MAIN ROOM, CEILING, ABOVE FIBERBOARD - INSULATION Homogeneity Homogeneous		
PLM NYS 198.1 Friable	01/16/2020	Gray	3.00% Cellulose <1.00% Hair 80.00% Min. Wool	17.00% Non-fibrous (other)	None Detected
PLM NYS 198.6 VCM					Not Analyzed
PLM NYS 198.6 NOB					Not Analyzed
TEM NYS 198.4 NOB					Not Analyzed
Sample ID 3106-B5-07 032000718-0007			Description MAIN FLOOR, MAIN ROOM, CEILING, ABOVE FIBERBOARD - INSULATION Homogeneity Homogeneous		
PLM NYS 198.1 Friable	01/16/2020	Gray	3.00% Cellulose <1.00% Hair 80.00% Min. Wool	17.00% Non-fibrous (other)	None Detected
PLM NYS 198.6 VCM					Not Analyzed
PLM NYS 198.6 NOB					Not Analyzed
TEM NYS 198.4 NOB					Not Analyzed
Sample ID 3106-B5-08 032000718-0008			Description MAIN FLOOR, MAIN ROOM, CEILING - FIBERBOARD Homogeneity Homogeneous		
PLM NYS 198.1 Friable	01/16/2020	Brown	60.00% Cellulose	40.00% Non-fibrous (other)	None Detected
PLM NYS 198.6 VCM					Not Analyzed
PLM NYS 198.6 NOB					Not Analyzed
TEM NYS 198.4 NOB					Not Analyzed
Sample ID 3106-B5-09 032000718-0009			Description MAIN FLOOR, MAIN ROOM, CEILING - FIBERBOARD Homogeneity Homogeneous		
PLM NYS 198.1 Friable	01/16/2020	Brown	55.00% Cellulose	45.00% Non-fibrous (other)	None Detected
PLM NYS 198.6 VCM					Not Analyzed
PLM NYS 198.6 NOB					Not Analyzed
TEM NYS 198.4 NOB					Not Analyzed

Initial report from: 01/16/2020 14:56:33



EMSL Analytical, Inc.

307 West 38th Street New York, NY 10018

Tel/Fax: (212) 290-0051 / (212) 290-0058

<http://www.EMSL.com> / manhattanlab@emsl.com

EMSL Order: 032000718

Customer ID: QUES51

Customer PO:

Project ID:

Test Report: Asbestos Analysis of Bulk Material

The samples in this report were submitted to EMSL for analysis by Asbestos Analysis of Bulk Materials via NYS ELAP Approved Methods. The reference number for these samples is the EMSL Order ID above. Please use this reference number when calling about these samples.

Report Comments:

Sample Receipt Date: 1/11/2020

Sample Receipt Time: 10:53 AM

Analysis Completed Date: 1/16/2020

Analysis Completed Time: 2:15 PM

Analyst(s):

Matthew Morgan PLM NYS 198.1 Friable (7)

Samples reviewed and approved by:

James Hall, Laboratory Manager
or Other Approved Signatory

NOB = Non Friable Organically Bound N/A = Not Applicable VCM = Vermiculite Containing Material

-In New York State, TEM is currently the only method that can be used to determine if NOB materials can be considered or treated as non-asbestos containing.

All samples examined for the presence of vermiculite when analyzed via NYS 198.1.

-NYS Guidelines for Vermiculite containing samples are available at http://www.wadsworth.org/labcert/elapcert/forms/VermiculiteInterimGuidance_Rev070913.pdf EMSL maintains liability limited to cost of analysis. This report relates only to the samples reported above and may not be reproduced, except in full, without written approval by EMSL. EMSL bears no responsibility for sample collection activities or analytical method limitations. Interpretation and use of test results are the responsibility of the client. Samples were received in good condition unless otherwise noted.

This report must not be used by the client to claim product certification, approval, or endorsement by NVLAP, NIST, or any agency of the federal government. This report may contain data that is not covered by the NVLAP accreditation.

Samples analyzed by EMSL Analytical, Inc. Piscataway, NJ

Initial report from: 01/16/2020 14:56:33



EMSL Analytical, Inc.

307 West 38th Street New York, NY 10018

Phone/Fax: (212) 290-0051 / (212) 290-0058

<http://www.EMSL.com> / manhattanlab@emsl.com

EMSL Order: 032000718

Customer ID: QUES51

Customer PO:

Project ID:

Attention: Quality Environmental Solution & Tech
1376 Route 9
Wappingers Falls, NY 12590

Phone: (845) 298-6031
Fax: (845) 298-6251
Received: 01/11/2020 10:53 AM
Analysis Date: 01/16/2020
Collected: 01/09/2020

Project: Q20-3106/ PVE, LLC./ 58 PARKER AVE. POUGHKEEPSIE, NY 12601/ PRE-CONSTRUCTION ASB SURVEY-BUILDING #5

Test Report: Asbestos Analysis of Bulk Materials by PLM via the NY State ELAP 198.1 Method

Sample	Description	Appearance	Non-Asbestos		Asbestos
			% Fibrous	% Non-Fibrous	% Type
3106-B5-01 032000718-0001	MAIN FLOOR, MAIN ROOM, ON METAL PIPE ELBOW - MUDDERED JOINT PACKING	Gray Fibrous Homogeneous		43% Non-fibrous (Other)	57% Chrysotile
3106-B5-02 032000718-0002	MAIN FLOOR, MAIN ROOM, ON METAL PIPE ELBOW - MUDDERED JOINT PACKING				Positive Stop (Not Analyzed)
3106-B5-03 032000718-0003	MAIN FLOOR, MAIN ROOM, ON METAL PIPE ELBOW - MUDDERED JOINT PACKING				Positive Stop (Not Analyzed)
3106-B5-04 032000718-0004	MAIN FLOOR, MAIN ROOM, CEILING, ABOVE FIBERBOARD, ON INSULATION - PAPER	Tan/Black Fibrous Homogeneous	40% Cellulose 2% MinWool	58% Non-fibrous (Other)	None Detected
3106-B5-05 032000718-0005	MAIN FLOOR, MAIN ROOM, CEILING, ABOVE FIBERBOARD, ON INSULATION - PAPER	Tan/Black Fibrous Homogeneous	45% Cellulose 4% MinWool	51% Non-fibrous (Other)	None Detected
3106-B5-06 032000718-0006	MAIN FLOOR, MAIN ROOM, CEILING, ABOVE FIBERBOARD - INSULATION	Gray Fibrous Homogeneous	3% Cellulose 80% MinWool <1% Hair	17% Non-fibrous (Other)	None Detected
3106-B5-07 032000718-0007	MAIN FLOOR, MAIN ROOM, CEILING, ABOVE FIBERBOARD - INSULATION	Gray Fibrous Homogeneous	3% Cellulose 80% MinWool <1% Hair	17% Non-fibrous (Other)	None Detected
3106-B5-08 032000718-0008	MAIN FLOOR, MAIN ROOM, CEILING - FIBERBOARD	Brown Fibrous Homogeneous	60% Cellulose	40% Non-fibrous (Other)	None Detected
3106-B5-09 032000718-0009	MAIN FLOOR, MAIN ROOM, CEILING - FIBERBOARD	Brown Fibrous Homogeneous	55% Cellulose	45% Non-fibrous (Other)	None Detected

EMSL maintains liability limited to cost of analysis. This report relates only to the samples reported and may not be reproduced, except in full, without written approval by EMSL. EMSL bears no responsibility for sample collection activities or analytical method limitations. Interpretation and use of test results are the responsibility of the client. This report must not be used by the client to claim product certification, approval, or endorsement by NVLAP, NIST or any agency of the federal government. Non-friable organically bound materials present a problem matrix and therefore EMSL recommends gravimetric reduction prior to analysis. Samples received in good condition unless otherwise noted. All samples examined for the presence of vermiculite.

Samples analyzed by EMSL Analytical, Inc. Piscataway, NJ NYS ELAP 11423

Initial report from: 01/16/2020 14:56:30



EMSL Analytical, Inc.

307 West 38th Street New York, NY 10018

Phone/Fax: (212) 290-0051 / (212) 290-0058

<http://www.EMSL.com> / manhattanlab@emsl.com

EMSL Order: 032000718

Customer ID: QUES51

Customer PO:

Project ID:

Attention: Quality Environmental Solution & Tech
1376 Route 9
Wappingers Falls, NY 12590

Phone: (845) 298-6031

Fax: (845) 298-6251

Received: 01/11/2020 10:53 AM

Analysis Date: 01/16/2020

Collected: 01/09/2020

Project: Q20-3106/ PVE, LLC./ 58 PARKER AVE. POUGHKEEPSIE, NY 12601/ PRE-CONSTRUCTION ASB SURVEY-BUILDING #5

Test Report: Asbestos Analysis of Bulk Materials by PLM via the NY State ELAP 198.1 Method

Sample	Description	Appearance	% Fibrous	<u>Non-Asbestos</u>		<u>Asbestos</u>
				% Non-Fibrous		% Type

Analyst(s)

Matthew Morgan (7)

James Hall, Laboratory Manager
or other approved signatory

EMSL maintains liability limited to cost of analysis. This report relates only to the samples reported and may not be reproduced, except in full, without written approval by EMSL. EMSL bears no responsibility for sample collection activities or analytical method limitations. Interpretation and use of test results are the responsibility of the client. This report must not be used by the client to claim product certification, approval, or endorsement by NVLAP, NIST or any agency of the federal government. Non-friable organically bound materials present a problem matrix and therefore EMSL recommends gravimetric reduction prior to analysis. Samples received in good condition unless otherwise noted. All samples examined for the presence of vermiculite.

Samples analyzed by EMSL Analytical, Inc. Piscataway, NJ NYS ELAP 11423

Initial report from: 01/16/2020 14:56:30



EMSL Analytical, Inc.

307 West 38th Street New York, NY 10018

Tel/Fax: (212) 290-0051 / (212) 290-0058

<http://www.EMSL.com> / manhattanlab@emsl.com

EMSL Order: 032000742

Customer ID: QUES51

Customer PO:

Project ID:

Attention: Quality Environmental Solution & Tech
1376 Route 9
Wappingers Falls, NY 12590

Phone: (845) 298-6031

Fax: (845) 298-6251

Received Date: 01/11/2020 10:56 AM

Analysis Date: 01/16/2020 - 01/20/2020

Collected Date: 01/06/2020

Project: Q20-3106/ PVE, LLC./ 58 PARKER AVE. POUGHKEEPSIE, NY 12601/ PRE-CONSTRUCTION ASB
SURVEY-ROOFING & EXTERIORS

Test Report:Asbestos Analysis of Bulk Material

Test	Analyzed Date	Color	Non-Asbestos		Asbestos
			Fibrous	Non-Fibrous	
Sample ID 3106-EXT-01 032000742-0001		Description	ROOF 1, PARAPET WALL, AROUND COPING STONE - MORTAR		
		Homogeneity	Homogeneous		
PLM NYS 198.1 Friable	01/17/2020	Gray	2.00% Cellulose	34.00% Ca Carbonate 10.00% Non-fibrous (other) 54.00% Quartz	None Detected
PLM NYS 198.6 VCM					Not Analyzed
PLM NYS 198.6 NOB					Not Analyzed
TEM NYS 198.4 NOB					Not Analyzed
Sample ID 3106-EXT-02 032000742-0002		Description	ROOF 1, PARAPET WALL, AROUND COPING STONE - MORTAR		
		Homogeneity	Homogeneous		
PLM NYS 198.1 Friable	01/17/2020	Gray	3.00% Cellulose	34.00% Ca Carbonate 10.00% Gypsum 4.00% Non-fibrous (other) 49.00% Quartz	None Detected
PLM NYS 198.6 VCM					Not Analyzed
PLM NYS 198.6 NOB					Not Analyzed
TEM NYS 198.4 NOB					Not Analyzed
Sample ID 3106-EXT-03 032000742-0003		Description	ROOF 1, PARAPET WALL - COPING STONE		
		Homogeneity	Homogeneous		
PLM NYS 198.1 Friable	01/17/2020	Red		53.00% Ca Carbonate 47.00% Quartz	None Detected
PLM NYS 198.6 VCM					Not Analyzed
PLM NYS 198.6 NOB					Not Analyzed
TEM NYS 198.4 NOB					Not Analyzed
Sample ID 3106-EXT-04 032000742-0004		Description	ROOF 1, PARAPET WALL - COPING STONE		
		Homogeneity	Homogeneous		
PLM NYS 198.1 Friable	01/17/2020	Red	2.00% Cellulose	40.00% Ca Carbonate 8.00% Non-fibrous (other) 50.00% Quartz	None Detected
PLM NYS 198.6 VCM					Not Analyzed
PLM NYS 198.6 NOB					Not Analyzed
TEM NYS 198.4 NOB					Not Analyzed

Initial report from: 01/20/2020 11:41:19



EMSL Analytical, Inc.

307 West 38th Street New York, NY 10018

Tel/Fax: (212) 290-0051 / (212) 290-0058

<http://www.EMSL.com> / manhattanlab@emsl.com

EMSL Order: 032000742

Customer ID: QUES51

Customer PO:

Project ID:

Test Report:Asbestos Analysis of Bulk Material

Test	Analyzed Date	Color	Non-Asbestos		Asbestos
			Fibrous	Non-Fibrous	
Sample ID 3106-EXT-05 032000742-0005		Description ROOF 1, MECHANICAL UNIT, VENT - FILTER Homogeneity Heterogeneous			
PLM NYS 198.1 Friable					Not Analyzed
PLM NYS 198.6 VCM					Not Analyzed
PLM NYS 198.6 NOB	01/16/2020	Gray/ Black	None	85.00% Other	15.00% Chrysotile
TEM NYS 198.4 NOB	01/16/2020				Positive Stop (Not Analyzed)
Sample ID 3106-EXT-06 032000742-0006		Description ROOF 1, MECHANICAL UNIT, VENT - FILTER Homogeneity			
PLM NYS 198.1 Friable					Not Analyzed
PLM NYS 198.6 VCM					Not Analyzed
PLM NYS 198.6 NOB	01/16/2020				Positive Stop (Not Analyzed)
TEM NYS 198.4 NOB	01/16/2020				Positive Stop (Not Analyzed)
Sample ID 3106-EXT-07 032000742-0007		Description ROOF 1, FIELD, ON WOOD - ROLLED ROOFING Homogeneity Heterogeneous			
PLM NYS 198.1 Friable					Not Analyzed
PLM NYS 198.6 VCM					Not Analyzed
PLM NYS 198.6 NOB	01/16/2020	Black/ Silver	<1.00% Glass <1.00% Wollastonite	100.00% Other	Inconclusive : <1% Chrysotile
TEM NYS 198.4 NOB	01/17/2020	Black/ Silver	None	100.00% Other	<1% Chrysotile
Sample ID 3106-EXT-08 032000742-0008		Description ROOF 1, FIELD, ON WOOD - ROLLED ROOFING Homogeneity Heterogeneous			
PLM NYS 198.1 Friable					Not Analyzed
PLM NYS 198.6 VCM					Not Analyzed
PLM NYS 198.6 NOB	01/16/2020	Black/ Silver	<1.00% Glass <1.00% Wollastonite	100.00% Other	Inconclusive : <1% Chrysotile
TEM NYS 198.4 NOB	01/17/2020	Black/ Silver	None	100.00% Other	<1% Chrysotile
Sample ID 3106-EXT-09 032000742-0009		Description ROOF 1, ON BRICK PARAPET WALL, UNDER ROLLED ROOFING - TAR Homogeneity Heterogeneous			
PLM NYS 198.1 Friable					Not Analyzed
PLM NYS 198.6 VCM					Not Analyzed
PLM NYS 198.6 NOB	01/16/2020	Black	None	94.40% Other	5.60% Chrysotile
TEM NYS 198.4 NOB	01/16/2020				Positive Stop (Not Analyzed)
Sample ID 3106-EXT-10 032000742-0010		Description ROOF 1, EQUIPMENT FLASHING, BOTTOM LAYER, ON WOOD - TAR Homogeneity			
PLM NYS 198.1 Friable					Not Analyzed
PLM NYS 198.6 VCM					Not Analyzed
PLM NYS 198.6 NOB	01/16/2020				Positive Stop (Not Analyzed)
TEM NYS 198.4 NOB	01/16/2020				Positive Stop (Not Analyzed)

Initial report from: 01/20/2020 11:41:19



EMSL Analytical, Inc.

307 West 38th Street New York, NY 10018

Tel/Fax: (212) 290-0051 / (212) 290-0058

<http://www.EMSL.com> / manhattanlab@emsl.com

EMSL Order: 032000742

Customer ID: QUES51

Customer PO:

Project ID:

Test Report:Asbestos Analysis of Bulk Material

Test	Analyzed Date	Color	Non-Asbestos		Asbestos
			Fibrous	Non-Fibrous	
Sample ID 3106-EXT-11 032000742-0011		Description ROOF 1, EQUIPMENT FLASHING, TOP LAYER - ROLLED ROOFING Homogeneity			
PLM NYS 198.1 Friable					Not Analyzed
PLM NYS 198.6 VCM					Not Analyzed
PLM NYS 198.6 NOB	01/17/2020				Positive Stop (Not Analyzed)
TEM NYS 198.4 NOB	01/17/2020				Positive Stop (Not Analyzed)
Sample ID 3106-EXT-12 032000742-0012		Description ROOF 1, PARAPET WALL - ROLLED ROOFING Homogeneity			
PLM NYS 198.1 Friable					Not Analyzed
PLM NYS 198.6 VCM					Not Analyzed
PLM NYS 198.6 NOB	01/17/2020				Positive Stop (Not Analyzed)
TEM NYS 198.4 NOB	01/17/2020				Positive Stop (Not Analyzed)
Sample ID 3106-EXT-13 032000742-0013		Description ROOF 1, ON METAL BEAM - SILVER COATING Homogeneity Heterogeneous			
PLM NYS 198.1 Friable					Not Analyzed
PLM NYS 198.6 VCM					Not Analyzed
PLM NYS 198.6 NOB	01/16/2020	Black/ Silver	<1.00% Glass <1.00% Wollastonite	100.00% Other	Inconclusive : <1% Chrysotile
TEM NYS 198.4 NOB	01/17/2020	Black/ Silver	None	100.00% Other	<1% Chrysotile
Sample ID 3106-EXT-14 032000742-0014		Description ROOF 1, ON METAL BEAM - SILVER COATING Homogeneity Heterogeneous			
PLM NYS 198.1 Friable					Not Analyzed
PLM NYS 198.6 VCM					Not Analyzed
PLM NYS 198.6 NOB	01/16/2020	Black/ Silver	None	100.00% Other	Inconclusive : <1% Chrysotile
TEM NYS 198.4 NOB	01/17/2020	Black/ Silver	None	100.00% Other	<1% Chrysotile
Sample ID 3106-EXT-15 032000742-0015		Description ROOF 2, FIELD, BOTTOM LAYER - FIBERBOARD Homogeneity Homogeneous			
PLM NYS 198.1 Friable	01/16/2020	Brown/ Tan	88.00% Cellulose	12.00% Non-fibrous (other)	None Detected
PLM NYS 198.6 VCM					Not Analyzed
PLM NYS 198.6 NOB					Not Analyzed
TEM NYS 198.4 NOB					Not Analyzed
Sample ID 3106-EXT-16 032000742-0016		Description ROOF 2, PERIMETER FLASHING, BOTTOM LAYER ON WOOD - FIBERBOARD Homogeneity Homogeneous			
PLM NYS 198.1 Friable	01/16/2020	Brown/ Tan	92.00% Cellulose	8.00% Non-fibrous (other)	None Detected
PLM NYS 198.6 VCM					Not Analyzed
PLM NYS 198.6 NOB					Not Analyzed
TEM NYS 198.4 NOB					Not Analyzed

Initial report from: 01/20/2020 11:41:19



EMSL Analytical, Inc.

307 West 38th Street New York, NY 10018

Tel/Fax: (212) 290-0051 / (212) 290-0058

<http://www.EMSL.com> / manhattanlab@emsl.com

EMSL Order: 032000742

Customer ID: QUES51

Customer PO:

Project ID:

Test Report:Asbestos Analysis of Bulk Material

		Test	Analyzed Date	Color	Non-Asbestos		Asbestos
Sample ID				Description	Fibrous	Non-Fibrous	
3106-EXT-17					ROOF 2, FIELD, 2ND LAYER - TAR PAPER		
032000742-0017				Homogeneity	Heterogeneous		
PLM NYS 198.1 Friable							Not Analyzed
PLM NYS 198.6 VCM							Not Analyzed
PLM NYS 198.6 NOB	01/16/2020	Black	3.20% Glass		96.80% Other		Inconclusive: None Detected
TEM NYS 198.4 NOB	01/17/2020	Black			100.00% Other		None Detected
Sample ID	3106-EXT-18			Description	ROOF 2, PERIMETER FLASHING, 2ND LAYER - TAR PAPER		
032000742-0018				Homogeneity	Heterogeneous		
PLM NYS 198.1 Friable							Not Analyzed
PLM NYS 198.6 VCM							Not Analyzed
PLM NYS 198.6 NOB	01/16/2020	Black	6.30% Glass		93.70% Other		Inconclusive: None Detected
TEM NYS 198.4 NOB	01/17/2020	Black			100.00% Other		None Detected
Sample ID	3106-EXT-19			Description	ROOF 2, FIELD. TOP LAYER - ROLLED ROOFING		
032000742-0019				Homogeneity	Heterogeneous		
PLM NYS 198.1 Friable							Not Analyzed
PLM NYS 198.6 VCM							Not Analyzed
PLM NYS 198.6 NOB	01/16/2020	Black	<1.00% Glass		100.00% Other		Inconclusive: None Detected
TEM NYS 198.4 NOB	01/17/2020	Black			100.00% Other		None Detected
Sample ID	3106-EXT-20			Description	ROOF 2, PERIMETER FLASHING, TOP LAYER - ROLLED ROOFING		
032000742-0020				Homogeneity	Heterogeneous		
PLM NYS 198.1 Friable							Not Analyzed
PLM NYS 198.6 VCM							Not Analyzed
PLM NYS 198.6 NOB	01/16/2020	Black/ Silver	<1.00% Glass		100.00% Other		Inconclusive: None Detected
TEM NYS 198.4 NOB	01/17/2020	Black/ Silver			100.00% Other		None Detected
Sample ID	3106-EXT-21			Description	ROOF 2, ON ROLLED ROOFING - SILVER COATING		
032000742-0021				Homogeneity	Heterogeneous		
PLM NYS 198.1 Friable							Not Analyzed
PLM NYS 198.6 VCM							Not Analyzed
PLM NYS 198.6 NOB	01/16/2020	Silver	1.00% Wollastonite		99.00% Other		Inconclusive : <1% Chrysotile
TEM NYS 198.4 NOB	01/17/2020	Silver	None		100.00% Other		<1% Chrysotile
Sample ID	3106-EXT-22			Description	ROOF 2, ON ROLLED ROOFING - SILVER COATING		
032000742-0022				Homogeneity	Heterogeneous		
PLM NYS 198.1 Friable							Not Analyzed
PLM NYS 198.6 VCM							Not Analyzed
PLM NYS 198.6 NOB	01/16/2020	Black/ Silver	<1.00% Glass		100.00% Other		Inconclusive: None Detected
TEM NYS 198.4 NOB	01/17/2020	Black/ Silver	None		100.00% Other		<1% Chrysotile

Initial report from: 01/20/2020 11:41:19



EMSL Analytical, Inc.

307 West 38th Street New York, NY 10018

Tel/Fax: (212) 290-0051 / (212) 290-0058

<http://www.EMSL.com> / manhattanlab@emsl.com

EMSL Order: 032000742

Customer ID: QUES51

Customer PO:

Project ID:

Test Report:Asbestos Analysis of Bulk Material

Test	Analyzed Date	Color	Non-Asbestos		Asbestos
			Fibrous	Non-Fibrous	
Sample ID 3106-EXT-23 032000742-0023		Description ROOF 2, SKYLIGHT FLASHING, BOTTOM LAYER ON WOOD - VAPOR BARRIER Homogeneity Heterogeneous			
PLM NYS 198.1 Friable					Not Analyzed
PLM NYS 198.6 VCM					Not Analyzed
PLM NYS 198.6 NOB	01/16/2020	Black/ Silver		100.00% Other	Inconclusive: None Detected
TEM NYS 198.4 NOB	01/16/2020				Positive Stop (Not Analyzed)
Sample ID 3106-EXT-24 032000742-0024		Description ROOF 2, SKYLIGHT FLASHING, BOTTOM LAYER ON WOOD - VAPOR BARRIER Homogeneity Heterogeneous			
PLM NYS 198.1 Friable					Not Analyzed
PLM NYS 198.6 VCM					Not Analyzed
PLM NYS 198.6 NOB	01/16/2020	Black		100.00% Other	Inconclusive: None Detected
TEM NYS 198.4 NOB	01/16/2020				Positive Stop (Not Analyzed)
Sample ID 3106-EXT-25 032000742-0025		Description ROOF 2, SKYLIGHT FLASHING, 2ND LAYER - TAR Homogeneity Heterogeneous			
PLM NYS 198.1 Friable					Not Analyzed
PLM NYS 198.6 VCM					Not Analyzed
PLM NYS 198.6 NOB	01/16/2020	Black	None	92.40% Other	7.60% Chrysotile
TEM NYS 198.4 NOB	01/16/2020				Positive Stop (Not Analyzed)
Sample ID 3106-EXT-26 032000742-0026		Description ROOF 2, SKYLIGHT FLASHING, 2ND LAYER - TAR Homogeneity			
PLM NYS 198.1 Friable					Not Analyzed
PLM NYS 198.6 VCM					Not Analyzed
PLM NYS 198.6 NOB	01/16/2020				Positive Stop (Not Analyzed)
TEM NYS 198.4 NOB	01/16/2020				Positive Stop (Not Analyzed)
Sample ID 3106-EXT-27 032000742-0027		Description ROOF 2, SKYLIGHT AT SEAMS - FELT PAPER Homogeneity Heterogeneous			
PLM NYS 198.1 Friable	01/17/2020	Brown	85.00% Cellulose	15.00% Gypsum	None Detected
PLM NYS 198.6 VCM					Not Analyzed
PLM NYS 198.6 NOB					Not Analyzed
TEM NYS 198.4 NOB					Not Analyzed
Sample ID 3106-EXT-28 032000742-0028		Description ROOF 2, SKYLIGHT AT SEAMS - FELT PAPER Homogeneity Heterogeneous			
PLM NYS 198.1 Friable	01/17/2020	Brown	80.00% Cellulose	20.00% Gypsum	None Detected
PLM NYS 198.6 VCM					Not Analyzed
PLM NYS 198.6 NOB					Not Analyzed
TEM NYS 198.4 NOB					Not Analyzed

Initial report from: 01/20/2020 11:41:19



EMSL Analytical, Inc.

307 West 38th Street New York, NY 10018

Tel/Fax: (212) 290-0051 / (212) 290-0058

<http://www.EMSL.com> / manhattanlab@emsl.com

EMSL Order: 032000742

Customer ID: QUES51

Customer PO:

Project ID:

Test Report:Asbestos Analysis of Bulk Material

Test	Analyzed Date	Color	Non-Asbestos		Asbestos
			Fibrous	Non-Fibrous	
Sample ID 3106-EXT-29 032000742-0029		Description ROOF 2A, BOTTOM LAYER, O WOOD - FIBERBOARD Homogeneity Heterogeneous			
PLM NYS 198.1 Friable	01/17/2020	Brown	97.00% Cellulose	3.00% Non-fibrous (other)	None Detected
PLM NYS 198.6 VCM					Not Analyzed
PLM NYS 198.6 NOB					Not Analyzed
TEM NYS 198.4 NOB					Not Analyzed
Sample ID 3106-EXT-30 032000742-0030		Description ROOF 2A, BOTTOM LAYER, O WOOD - FIBERBOARD Homogeneity Heterogeneous			
PLM NYS 198.1 Friable	01/17/2020	Brown	98.00% Cellulose	2.00% Non-fibrous (other)	None Detected
PLM NYS 198.6 VCM					Not Analyzed
PLM NYS 198.6 NOB					Not Analyzed
TEM NYS 198.4 NOB					Not Analyzed
Sample ID 3106-EXT-31 032000742-0031		Description ROOF 2A, TOP LAYER - BUILT UP ROOFING Homogeneity Heterogeneous			
PLM NYS 198.1 Friable					Not Analyzed
PLM NYS 198.6 VCM					Not Analyzed
PLM NYS 198.6 NOB	01/16/2020	Black		100.00% Other	Inconclusive: None Detected
TEM NYS 198.4 NOB	01/17/2020	Black		100.00% Other	None Detected
Sample ID 3106-EXT-32 032000742-0032		Description ROOF 2A, TOP LAYER - BUILT UP ROOFING Homogeneity Heterogeneous			
PLM NYS 198.1 Friable					Not Analyzed
PLM NYS 198.6 VCM					Not Analyzed
PLM NYS 198.6 NOB	01/16/2020	Black	None	100.00% Other	Inconclusive : <1% Chrysotile
TEM NYS 198.4 NOB	01/17/2020	Black		100.00% Other	None Detected
Sample ID 3106-EXT-33 032000742-0033		Description ROOF 2A, FLASHING - TAR Homogeneity Heterogeneous			
PLM NYS 198.1 Friable					Not Analyzed
PLM NYS 198.6 VCM					Not Analyzed
PLM NYS 198.6 NOB	01/16/2020	Black/ Silver	None	90.40% Other	9.60% Chrysotile
TEM NYS 198.4 NOB	01/16/2020				Positive Stop (Not Analyzed)
Sample ID 3106-EXT-34 032000742-0034		Description ROOF 2A, FLASHING - TAR Homogeneity			
PLM NYS 198.1 Friable					Not Analyzed
PLM NYS 198.6 VCM					Not Analyzed
PLM NYS 198.6 NOB	01/16/2020				Positive Stop (Not Analyzed)
TEM NYS 198.4 NOB	01/16/2020				Positive Stop (Not Analyzed)

Initial report from: 01/20/2020 11:41:19



EMSL Analytical, Inc.

307 West 38th Street New York, NY 10018

Tel/Fax: (212) 290-0051 / (212) 290-0058

<http://www.EMSL.com> / manhattanlab@emsl.com

EMSL Order: 032000742

Customer ID: QUES51

Customer PO:

Project ID:

Test Report:Asbestos Analysis of Bulk Material

Test	Analyzed Date	Color	Non-Asbestos		Asbestos
			Fibrous	Non-Fibrous	
Sample ID 3106-EXT-35 032000742-0035		Description ROOF 2B, BOTTOM LAYER, ON WOOD - VAPOR BARRIER Homogeneity Heterogeneous			
PLM NYS 198.1 Friable					Not Analyzed
PLM NYS 198.6 VCM					Not Analyzed
PLM NYS 198.6 NOB	01/16/2020	Red/ Black		100.00% Other	Inconclusive: None Detected
TEM NYS 198.4 NOB	01/17/2020	Red/ Black		100.00% Other	None Detected
Sample ID 3106-EXT-36 032000742-0036		Description ROOF 2B, BOTTOM LAYER, ON WOOD - VAPOR BARRIER Homogeneity Heterogeneous			
PLM NYS 198.1 Friable					Not Analyzed
PLM NYS 198.6 VCM					Not Analyzed
PLM NYS 198.6 NOB	01/16/2020	Red/ Black		100.00% Other	Inconclusive: None Detected
TEM NYS 198.4 NOB	01/17/2020	Red/ Black		100.00% Other	None Detected
Sample ID 3106-EXT-37 032000742-0037		Description ROOF 2B, TOP LAYER - SHINGLE Homogeneity Heterogeneous			
PLM NYS 198.1 Friable					Not Analyzed
PLM NYS 198.6 VCM					Not Analyzed
PLM NYS 198.6 NOB	01/16/2020	Red/ Black	5.00% Glass	95.00% Other	Inconclusive: None Detected
TEM NYS 198.4 NOB	01/17/2020	Red/ Black		100.00% Other	None Detected
Sample ID 3106-EXT-38 032000742-0038		Description ROOF 2B, TOP LAYER - SHINGLE Homogeneity Heterogeneous			
PLM NYS 198.1 Friable					Not Analyzed
PLM NYS 198.6 VCM					Not Analyzed
PLM NYS 198.6 NOB	01/16/2020	Red/ Black	3.90% Glass	96.10% Other	Inconclusive: None Detected
TEM NYS 198.4 NOB	01/17/2020	Red/ Black		100.00% Other	None Detected
Sample ID 3106-EXT-39 032000742-0039		Description ROOF 3, FIELD BOTTOM LAYER, ON WOOD - TAR Homogeneity Heterogeneous			
PLM NYS 198.1 Friable					Not Analyzed
PLM NYS 198.6 VCM					Not Analyzed
PLM NYS 198.6 NOB	01/16/2020	Black	3.80% Glass	96.20% Other	Inconclusive: None Detected
TEM NYS 198.4 NOB	01/17/2020	Black		100.00% Other	None Detected
Sample ID 3106-EXT-40 032000742-0040		Description ROOF 3, FIELD BOTTOM LAYER, ON WOOD - TAR Homogeneity Heterogeneous			
PLM NYS 198.1 Friable					Not Analyzed
PLM NYS 198.6 VCM					Not Analyzed
PLM NYS 198.6 NOB	01/16/2020	Black	2.90% Glass	97.10% Other	Inconclusive: None Detected
TEM NYS 198.4 NOB	01/17/2020	Black		100.00% Other	None Detected

Initial report from: 01/20/2020 11:41:19



EMSL Analytical, Inc.

307 West 38th Street New York, NY 10018

Tel/Fax: (212) 290-0051 / (212) 290-0058

<http://www.EMSL.com> / manhattanlab@emsl.com

EMSL Order: 032000742

Customer ID: QUES51

Customer PO:

Project ID:

Test Report:Asbestos Analysis of Bulk Material

Test	Analyzed Date	Color	Non-Asbestos		Asbestos
			Fibrous	Non-Fibrous	
Sample ID 3106-EXT-41 032000742-0041		Description Homogeneity	ROOF 3, FIELD TOP LAYER - ROLLED ROOF Heterogeneous		
PLM NYS 198.1 Friable					Not Analyzed
PLM NYS 198.6 VCM					Not Analyzed
PLM NYS 198.6 NOB	01/16/2020	Black/ Silver	1.90% Glass	98.10% Other	Inconclusive: None Detected
TEM NYS 198.4 NOB	01/17/2020	Black/ Silver		100.00% Other	None Detected
Sample ID 3106-EXT-42 032000742-0042		Description Homogeneity	ROOF 3, FIELD TOP LAYER - ROLLED ROOF Heterogeneous		
PLM NYS 198.1 Friable					Not Analyzed
PLM NYS 198.6 VCM					Not Analyzed
PLM NYS 198.6 NOB	01/16/2020	Black/ Silver		100.00% Other	Inconclusive: None Detected
TEM NYS 198.4 NOB	01/17/2020	Black/ Silver		100.00% Other	None Detected
Sample ID 3106-EXT-43 032000742-0043		Description Homogeneity	ROOF 3, BUILDING FLASHING, BOTOM LAYER, ON BRICK - TAR Heterogeneous		
PLM NYS 198.1 Friable					Not Analyzed
PLM NYS 198.6 VCM					Not Analyzed
PLM NYS 198.6 NOB	01/16/2020	Black		100.00% Other	Inconclusive: None Detected
TEM NYS 198.4 NOB	01/16/2020				Positive Stop (Not Analyzed)
Sample ID 3106-EXT-44 032000742-0044		Description Homogeneity	ROOF 3, BUILDING FLASHING, BOTOM LAYER, ON BRICK - TAR Heterogeneous		
PLM NYS 198.1 Friable					Not Analyzed
PLM NYS 198.6 VCM					Not Analyzed
PLM NYS 198.6 NOB	01/16/2020	Black		100.00% Other	Inconclusive: None Detected
TEM NYS 198.4 NOB	01/16/2020				Positive Stop (Not Analyzed)
Sample ID 3106-EXT-45 032000742-0045		Description Homogeneity	ROOF 3, BUILDING FLASHING, TOP LAYER - ROLLED ROOF Homogeneous		
PLM NYS 198.1 Friable					Not Analyzed
PLM NYS 198.6 VCM					Not Analyzed
PLM NYS 198.6 NOB	01/16/2020	Black	None	89.00% Other	11.00% Chrysotile
TEM NYS 198.4 NOB	01/16/2020				Positive Stop (Not Analyzed)
Sample ID 3106-EXT-46 032000742-0046		Description Homogeneity	ROOF 3, BUILDING FLASHING, TOP LAYER - ROLLED ROOF		
PLM NYS 198.1 Friable					Not Analyzed
PLM NYS 198.6 VCM					Not Analyzed
PLM NYS 198.6 NOB	01/16/2020				Positive Stop (Not Analyzed)
TEM NYS 198.4 NOB	01/16/2020				Positive Stop (Not Analyzed)

Initial report from: 01/20/2020 11:41:19



EMSL Analytical, Inc.

307 West 38th Street New York, NY 10018

Tel/Fax: (212) 290-0051 / (212) 290-0058

<http://www.EMSL.com> / manhattanlab@emsl.com

EMSL Order: 032000742

Customer ID: QUES51

Customer PO:

Project ID:

Test Report:Asbestos Analysis of Bulk Material

Test	Analyzed Date	Color	Non-Asbestos		Asbestos
			Fibrous	Non-Fibrous	
Sample ID 3106-EXT-47 032000742-0047		Description ROOF 3, ON ROOF SURFACE - SILVER COAT Homogeneity Heterogeneous/Homogeneous			
PLM NYS 198.1 Friable					Not Analyzed
PLM NYS 198.6 VCM					Not Analyzed
PLM NYS 198.6 NOB	01/16/2020	Silver		100.00% Other	Inconclusive: None Detected
TEM NYS 198.4 NOB	01/17/2020	Silver		100.00% Other	None Detected
Sample ID 3106-EXT-48 032000742-0048		Description ROOF 3, ON ROOF SURFACE - SILVER COAT Homogeneity Heterogeneous/Homogeneous			
PLM NYS 198.1 Friable					Not Analyzed
PLM NYS 198.6 VCM					Not Analyzed
PLM NYS 198.6 NOB	01/16/2020	Black		100.00% Other	Inconclusive: None Detected
TEM NYS 198.4 NOB	01/17/2020	Black		100.00% Other	None Detected
Sample ID 3106-EXT-49 032000742-0049		Description ROOF 3, WINDOW, BRICK TO METAL - CAULK Homogeneity Heterogeneous			
PLM NYS 198.1 Friable					Not Analyzed
PLM NYS 198.6 VCM					Not Analyzed
PLM NYS 198.6 NOB	01/16/2020	Brown/ Silver		100.00% Other	Inconclusive: None Detected
TEM NYS 198.4 NOB	01/17/2020	Brown/ Silver		100.00% Other	None Detected
Sample ID 3106-EXT-50 032000742-0050		Description ROOF 3, WINDOW, BRICK TO METAL - CAULK Homogeneity Heterogeneous			
PLM NYS 198.1 Friable					Not Analyzed
PLM NYS 198.6 VCM					Not Analyzed
PLM NYS 198.6 NOB	01/16/2020	Brown/ Red		100.00% Other	Inconclusive: None Detected
TEM NYS 198.4 NOB	01/17/2020	Brown/ Red		100.00% Other	None Detected
Sample ID 3106-EXT-51 032000742-0051		Description ROOF 3, STAIR TOWER, FAÇADE, ON TERRACOTTA - STUCCO Homogeneity Homogeneous			
PLM NYS 198.1 Friable	01/17/2020	Gray	2.00% Cellulose	50.00% Ca Carbonate 3.00% Non-fibrous (other) 45.00% Quartz	None Detected
PLM NYS 198.6 VCM					Not Analyzed
PLM NYS 198.6 NOB					Not Analyzed
TEM NYS 198.4 NOB					Not Analyzed
Sample ID 3106-EXT-52 032000742-0052		Description ROOF 3, STAIR TOWER, FAÇADE, ON TERRACOTTA - STUCCO Homogeneity Homogeneous			
PLM NYS 198.1 Friable	01/17/2020	Gray	3.00% Cellulose	43.00% Ca Carbonate 4.00% Non-fibrous (other) 50.00% Quartz	None Detected
PLM NYS 198.6 VCM					Not Analyzed
PLM NYS 198.6 NOB					Not Analyzed
TEM NYS 198.4 NOB					Not Analyzed

Initial report from: 01/20/2020 11:41:19



EMSL Analytical, Inc.

307 West 38th Street New York, NY 10018

Tel/Fax: (212) 290-0051 / (212) 290-0058

<http://www.EMSL.com> / manhattanlab@emsl.com

EMSL Order: 032000742

Customer ID: QUES51

Customer PO:

Project ID:

Test Report: Asbestos Analysis of Bulk Material

Test	Analyzed Date	Color	Non-Asbestos		Asbestos
			Fibrous	Non-Fibrous	
Sample ID 3106-EXT-53 032000742-0053		Description ROOF 3, STAIR TOWER, FAÇADE, ON TERRACOTTA - STUCCO			
		Homogeneity Homogeneous			
PLM NYS 198.1 Friable	01/17/2020	Gray	4.00% Cellulose	37.00% Ca Carbonate 7.00% Non-fibrous (other) 52.00% Quartz	None Detected
PLM NYS 198.6 VCM					Not Analyzed
PLM NYS 198.6 NOB					Not Analyzed
TEM NYS 198.4 NOB					Not Analyzed
Sample ID 3106-EXT-54 032000742-0054		Description ROOF 3, STAIR TOWER, AROUND TERRACOTTA - MORTAR			
		Homogeneity Homogeneous			
PLM NYS 198.1 Friable	01/17/2020	Brown	3.00% Cellulose	37.00% Ca Carbonate 8.00% Non-fibrous (other) 52.00% Quartz	None Detected
PLM NYS 198.6 VCM					Not Analyzed
PLM NYS 198.6 NOB					Not Analyzed
TEM NYS 198.4 NOB					Not Analyzed
Sample ID 3106-EXT-55 032000742-0055		Description ROOF 3, STAIR TOWER, AROUND TERRACOTTA - MORTAR			
		Homogeneity Homogeneous			
PLM NYS 198.1 Friable	01/17/2020	Brown		51.00% Ca Carbonate 49.00% Quartz	None Detected
PLM NYS 198.6 VCM					Not Analyzed
PLM NYS 198.6 NOB					Not Analyzed
TEM NYS 198.4 NOB					Not Analyzed
Sample ID 3106-EXT-56 032000742-0056		Description ROOF 3, STAIR TOWER, FAÇADE - TERRACOTTA			
		Homogeneity Homogeneous			
PLM NYS 198.1 Friable	01/17/2020	Red		55.00% Ca Carbonate 5.00% Non-fibrous (other) 40.00% Quartz	None Detected
PLM NYS 198.6 VCM					Not Analyzed
PLM NYS 198.6 NOB					Not Analyzed
TEM NYS 198.4 NOB					Not Analyzed
Sample ID 3106-EXT-57 032000742-0057		Description ROOF 3, STAIR TOWER, FAÇADE - TERRACOTTA			
		Homogeneity Homogeneous			
PLM NYS 198.1 Friable	01/17/2020	Red		55.00% Ca Carbonate 7.00% Non-fibrous (other) 38.00% Quartz	None Detected
PLM NYS 198.6 VCM					Not Analyzed
PLM NYS 198.6 NOB					Not Analyzed
TEM NYS 198.4 NOB					Not Analyzed
Sample ID 3106-EXT-58 032000742-0058		Description ROOF 3, STAIR TOWER, BOTTOM LAYER ON METAL - BUILT-UP ROOFING			
		Homogeneity Heterogeneous			
PLM NYS 198.1 Friable					Not Analyzed
PLM NYS 198.6 VCM					Not Analyzed
PLM NYS 198.6 NOB	01/16/2020	Black/ Silver	<1.00% Glass	94.30% Other	5.70% Chrysotile
TEM NYS 198.4 NOB	01/16/2020				Positive Stop (Not Analyzed)

Initial report from: 01/20/2020 11:41:19



EMSL Analytical, Inc.

307 West 38th Street New York, NY 10018

Tel/Fax: (212) 290-0051 / (212) 290-0058

<http://www.EMSL.com> / manhattanlab@emsl.com

EMSL Order: 032000742

Customer ID: QUES51

Customer PO:

Project ID:

Test Report:Asbestos Analysis of Bulk Material

Test	Analyzed Date	Color	Non-Asbestos		Asbestos
			Fibrous	Non-Fibrous	
Sample ID 3106-EXT-59 032000742-0059		Description Homogeneity	ROOF 3, STAIR TOWER, BOTTOM LAYER ON METAL - BUILT-UP ROOFING		
PLM NYS 198.1 Friable					Not Analyzed
PLM NYS 198.6 VCM					Not Analyzed
PLM NYS 198.6 NOB	01/16/2020				Positive Stop (Not Analyzed)
TEM NYS 198.4 NOB	01/16/2020				Positive Stop (Not Analyzed)
Sample ID 3106-EXT-60 032000742-0060		Description Homogeneity	ROOF 3, STAIR TOWER, ROOF, 2ND LAYER - ROLLED ROOF		
PLM NYS 198.1 Friable					Not Analyzed
PLM NYS 198.6 VCM					Not Analyzed
PLM NYS 198.6 NOB	01/16/2020				Positive Stop (Not Analyzed)
TEM NYS 198.4 NOB	01/16/2020				Positive Stop (Not Analyzed)
Sample ID 3106-EXT-61 032000742-0061		Description Homogeneity	ROOF 3, STAIR TOWER, ROOF, 2ND LAYER - ROLLED ROOF		
PLM NYS 198.1 Friable					Not Analyzed
PLM NYS 198.6 VCM					Not Analyzed
PLM NYS 198.6 NOB	01/16/2020				Positive Stop (Not Analyzed)
TEM NYS 198.4 NOB	01/16/2020				Positive Stop (Not Analyzed)
Sample ID 3106-EXT-62 032000742-0062		Description Homogeneity	ROOF 3, STAIR TOWER, ROOF, TOP LAYER - ROLLED ROOF		
PLM NYS 198.1 Friable					Not Analyzed
PLM NYS 198.6 VCM					Not Analyzed
PLM NYS 198.6 NOB	01/16/2020				Positive Stop (Not Analyzed)
TEM NYS 198.4 NOB	01/16/2020				Positive Stop (Not Analyzed)
Sample ID 3106-EXT-63 032000742-0063		Description Homogeneity	ROOF 3, STAIR TOWER, ROOF, TOP LAYER - ROLLED ROOF		
PLM NYS 198.1 Friable					Not Analyzed
PLM NYS 198.6 VCM					Not Analyzed
PLM NYS 198.6 NOB	01/16/2020				Positive Stop (Not Analyzed)
TEM NYS 198.4 NOB	01/16/2020				Positive Stop (Not Analyzed)
Sample ID 3106-EXT-64 032000742-0064		Description Homogeneity	ROOF 4, FLAT SIDE, BOTTOM LAYER, ON WOOD - FIBERBOARD		
PLM NYS 198.1 Friable	01/16/2020	Tan/ Yellow	99.00% Cellulose	1.00% Non-fibrous (other)	None Detected
PLM NYS 198.6 VCM					Not Analyzed
PLM NYS 198.6 NOB					Not Analyzed
TEM NYS 198.4 NOB					Not Analyzed

Initial report from: 01/20/2020 11:41:19



EMSL Analytical, Inc.

307 West 38th Street New York, NY 10018

Tel/Fax: (212) 290-0051 / (212) 290-0058

<http://www.EMSL.com> / manhattanlab@emsl.com

EMSL Order: 032000742

Customer ID: QUES51

Customer PO:

Project ID:

Test Report:Asbestos Analysis of Bulk Material

Test	Analyzed Date	Color	Non-Asbestos			Asbestos
			Fibrous	Non-Fibrous		
Sample ID 3106-EXT-65 032000742-0065			Description ROOF 4, FLAT SIDE, BOTTOM LAYER, ON WOOD - FIBERBOARD Homogeneity Homogeneous			
PLM NYS 198.1 Friable	01/16/2020	Tan/ Yellow	99.00% Cellulose	1.00% Non-fibrous (other)		None Detected
PLM NYS 198.6 VCM						Not Analyzed
PLM NYS 198.6 NOB						Not Analyzed
TEM NYS 198.4 NOB						Not Analyzed
Sample ID 3106-EXT-66 032000742-0066			Description ROOF 4, FLAT SIDE, TOP LAYER - TAR Homogeneity Heterogeneous			
PLM NYS 198.1 Friable						Not Analyzed
PLM NYS 198.6 VCM						Not Analyzed
PLM NYS 198.6 NOB	01/16/2020	Black/ Silver	<1.00% Wollastonite	100.00% Other		Inconclusive : <1% Chrysotile
TEM NYS 198.4 NOB	01/16/2020					Positive Stop (Not Analyzed)
Sample ID 3106-EXT-67 032000742-0067			Description ROOF 4, FLAT SIDE, TOP LAYER - TAR Homogeneity Heterogeneous			
PLM NYS 198.1 Friable						Not Analyzed
PLM NYS 198.6 VCM						Not Analyzed
PLM NYS 198.6 NOB	01/16/2020	Black	None	88.00% Other		12.00% Chrysotile
TEM NYS 198.4 NOB	01/16/2020					Positive Stop (Not Analyzed)
Sample ID 3106-EXT-68 032000742-0068			Description ROOF 4, PITCHED SIDE, BOTTOM LAYER - GYPSUM BOARD Homogeneity Heterogeneous			
PLM NYS 198.1 Friable	01/16/2020	Brown/ White	4.00% Cellulose	26.00% Ca Carbonate 65.00% Gypsum 5.00% Non-fibrous (other)		None Detected
PLM NYS 198.6 VCM						Not Analyzed
PLM NYS 198.6 NOB						Not Analyzed
TEM NYS 198.4 NOB						Not Analyzed
Sample ID 3106-EXT-69 032000742-0069			Description ROOF 4, PITCHED SIDE, BOTTOM LAYER - GYPSUM BOARD Homogeneity Heterogeneous			
PLM NYS 198.1 Friable	01/16/2020	Brown/ White	6.00% Cellulose	29.00% Ca Carbonate 60.00% Gypsum 5.00% Non-fibrous (other)		None Detected
PLM NYS 198.6 VCM						Not Analyzed
PLM NYS 198.6 NOB						Not Analyzed
TEM NYS 198.4 NOB						Not Analyzed
Sample ID 3106-EXT-70 032000742-0070			Description ROOF 4, PITCHED SIDE, 3RD LAYER - VAPOR BARRIER Homogeneity Heterogeneous			
PLM NYS 198.1 Friable						Not Analyzed
PLM NYS 198.6 VCM						Not Analyzed
PLM NYS 198.6 NOB	01/16/2020	Brown/ Black	None	94.30% Other		5.70% Chrysotile
TEM NYS 198.4 NOB	01/16/2020					Positive Stop (Not Analyzed)

Initial report from: 01/20/2020 11:41:19



EMSL Analytical, Inc.

307 West 38th Street New York, NY 10018

Tel/Fax: (212) 290-0051 / (212) 290-0058

<http://www.EMSL.com> / manhattanlab@emsl.com

EMSL Order: 032000742

Customer ID: QUES51

Customer PO:

Project ID:

Test Report:Asbestos Analysis of Bulk Material

Test	Analyzed Date	Color	Non-Asbestos		Asbestos
			Fibrous	Non-Fibrous	
Sample ID 3106-EXT-71 032000742-0071		Description ROOF 4, PITCHED SIDE, 3RD LAYER - VAPOR BARRIER Homogeneity			
PLM NYS 198.1 Friable					Not Analyzed
PLM NYS 198.6 VCM					Not Analyzed
PLM NYS 198.6 NOB	01/16/2020				Positive Stop (Not Analyzed)
TEM NYS 198.4 NOB	01/16/2020				Positive Stop (Not Analyzed)
Sample ID 3106-EXT-72 032000742-0072		Description ROOF 4, PITCHED SIDE, 2ND LAYER - FIBERBOARD Homogeneity Homogeneous			
PLM NYS 198.1 Friable	01/20/2020	Brown	90.00% Cellulose	10.00% Non-fibrous (other)	None Detected
Vapor barrier present in sample not included in analysis.					
PLM NYS 198.6 VCM					Not Analyzed
PLM NYS 198.6 NOB					Not Analyzed
TEM NYS 198.4 NOB					Not Analyzed
Sample ID 3106-EXT-73 032000742-0073		Description ROOF 4, PITCHED SIDE, 2ND LAYER - FIBERBOARD Homogeneity Homogeneous			
PLM NYS 198.1 Friable	01/20/2020	Brown	88.00% Cellulose	12.00% Non-fibrous (other)	None Detected
Vapor barrier present in sample not included in analysis.					
PLM NYS 198.6 VCM					Not Analyzed
PLM NYS 198.6 NOB					Not Analyzed
TEM NYS 198.4 NOB					Not Analyzed
Sample ID 3106-EXT-74 032000742-0074		Description ROOF 4, PITCHED SIDE, TOP LAYER - ROLLED ROOFING Homogeneity			
PLM NYS 198.1 Friable					Not Analyzed
PLM NYS 198.6 VCM					Not Analyzed
PLM NYS 198.6 NOB	01/16/2020				Positive Stop (Not Analyzed)
TEM NYS 198.4 NOB	01/16/2020				Positive Stop (Not Analyzed)
Sample ID 3106-EXT-75 032000742-0075		Description ROOF 4, PITCHED SIDE, TOP LAYER - ROLLED ROOFING Homogeneity			
PLM NYS 198.1 Friable					Not Analyzed
PLM NYS 198.6 VCM					Not Analyzed
PLM NYS 198.6 NOB	01/16/2020				Positive Stop (Not Analyzed)
TEM NYS 198.4 NOB	01/16/2020				Positive Stop (Not Analyzed)
Sample ID 3106-EXT-76 032000742-0076		Description ROOF 5, FIELD, BOTTOM LAYER, ON WOOD - FIBERBOARD Homogeneity Heterogeneous			
PLM NYS 198.1 Friable	01/16/2020	Tan/ Black	96.00% Cellulose	4.00% Non-fibrous (other)	None Detected
PLM NYS 198.6 VCM					Not Analyzed
PLM NYS 198.6 NOB					Not Analyzed
TEM NYS 198.4 NOB					Not Analyzed

Initial report from: 01/20/2020 11:41:19



EMSL Analytical, Inc.

307 West 38th Street New York, NY 10018

Tel/Fax: (212) 290-0051 / (212) 290-0058

<http://www.EMSL.com> / manhattanlab@emsl.com

EMSL Order: 032000742

Customer ID: QUES51

Customer PO:

Project ID:

Test Report: Asbestos Analysis of Bulk Material

Test	Analyzed Date	Color	Non-Asbestos			Asbestos
			Fibrous	Non-Fibrous		
Sample ID 3106-EXT-77 032000742-0077			Description ROOF 5, PERIMETER FLASHING, BOTTOM LAYER, ON WOOD - FIBERBOARD Homogeneity Heterogeneous			
PLM NYS 198.1 Friable	01/16/2020	Tan/ Black	96.00% Cellulose	4.00% Non-fibrous (other)		None Detected
PLM NYS 198.6 VCM						Not Analyzed
PLM NYS 198.6 NOB						Not Analyzed
TEM NYS 198.4 NOB						Not Analyzed
Sample ID 3106-EXT-78 032000742-0078			Description ROOF 5, FIELD, TOP LAYER - ROLLED ROOFING Homogeneity Heterogeneous			
PLM NYS 198.1 Friable						Not Analyzed
PLM NYS 198.6 VCM						Not Analyzed
PLM NYS 198.6 NOB	01/16/2020	Black/ Silver		100.00% Other		Inconclusive: None Detected
TEM NYS 198.4 NOB	01/17/2020	Black/ Silver		100.00% Other		None Detected
Sample ID 3106-EXT-79 032000742-0079			Description ROOF 5, PERIMETER FLASHING, TOP LAYER - ROLLED ROOFING Homogeneity Heterogeneous			
PLM NYS 198.1 Friable						Not Analyzed
PLM NYS 198.6 VCM						Not Analyzed
PLM NYS 198.6 NOB	01/16/2020	Black/ Silver		100.00% Other		Inconclusive: None Detected
TEM NYS 198.4 NOB	01/17/2020	Black/ Silver		100.00% Other		None Detected
Sample ID 3106-EXT-80 032000742-0080			Description ROOF 5, DORMER ROOF - ROLLED ROOFING Homogeneity Heterogeneous			
PLM NYS 198.1 Friable						Not Analyzed
PLM NYS 198.6 VCM						Not Analyzed
PLM NYS 198.6 NOB	01/16/2020	Black/ Silver	None	93.50% Other		6.50% Chrysotile
TEM NYS 198.4 NOB	01/16/2020					Positive Stop (Not Analyzed)
Sample ID 3106-EXT-81 032000742-0081			Description ROOF 5, DORMER ROOF - ROLLED ROOFING Homogeneity			
PLM NYS 198.1 Friable						Not Analyzed
PLM NYS 198.6 VCM						Not Analyzed
PLM NYS 198.6 NOB	01/16/2020					Positive Stop (Not Analyzed)
TEM NYS 198.4 NOB	01/16/2020					Positive Stop (Not Analyzed)
Sample ID 3106-EXT-82 032000742-0082			Description ROOF 5, BUILDING FLASHING, ON ROLLED ROOF TO METAL - TAR Homogeneity Heterogeneous			
PLM NYS 198.1 Friable						Not Analyzed
PLM NYS 198.6 VCM						Not Analyzed
PLM NYS 198.6 NOB	01/16/2020	Black	None	90.90% Other		9.10% Chrysotile
TEM NYS 198.4 NOB	01/16/2020					Positive Stop (Not Analyzed)

Initial report from: 01/20/2020 11:41:19



EMSL Analytical, Inc.

307 West 38th Street New York, NY 10018

Tel/Fax: (212) 290-0051 / (212) 290-0058

<http://www.EMSL.com> / manhattanlab@emsl.com

EMSL Order: 032000742

Customer ID: QUES51

Customer PO:

Project ID:

Test Report:Asbestos Analysis of Bulk Material

Test	Analyzed Date	Color	Non-Asbestos		Asbestos
			Fibrous	Non-Fibrous	
Sample ID 3106-EXT-83 032000742-0083		Description	ROOF 5, BUILDING FLASHING, ON ROLLED ROOF TO METAL - TAR		
		Homogeneity			
PLM NYS 198.1 Friable					Not Analyzed
PLM NYS 198.6 VCM					Not Analyzed
PLM NYS 198.6 NOB	01/16/2020				Positive Stop (Not Analyzed)
TEM NYS 198.4 NOB	01/16/2020				Positive Stop (Not Analyzed)
Sample ID 3106-EXT-84 032000742-0084		Description	ROOF 5, PARAPET WALL, BOTTOM LAYER, ON BRICK - TAR		
		Homogeneity	Heterogeneous		
PLM NYS 198.1 Friable					Not Analyzed
PLM NYS 198.6 VCM					Not Analyzed
PLM NYS 198.6 NOB	01/16/2020	Red/ Black/ Silver	1.00% Glass	87.00% Other	12.00% Chrysotile
TEM NYS 198.4 NOB	01/16/2020				Positive Stop (Not Analyzed)
Sample ID 3106-EXT-85 032000742-0085		Description	ROOF 5, PARAPET WALL, BOTTOM LAYER, ON BRICK - TAR		
		Homogeneity			
PLM NYS 198.1 Friable					Not Analyzed
PLM NYS 198.6 VCM					Not Analyzed
PLM NYS 198.6 NOB	01/16/2020				Positive Stop (Not Analyzed)
TEM NYS 198.4 NOB	01/16/2020				Positive Stop (Not Analyzed)
Sample ID 3106-EXT-86 032000742-0086		Description	ROOF 5, PARAPET WALL, TOP LAYER - ROLLED ROOFING		
		Homogeneity			
PLM NYS 198.1 Friable					Not Analyzed
PLM NYS 198.6 VCM					Not Analyzed
PLM NYS 198.6 NOB	01/16/2020				Positive Stop (Not Analyzed)
TEM NYS 198.4 NOB	01/16/2020				Positive Stop (Not Analyzed)
Sample ID 3106-EXT-87 032000742-0087		Description	ROOF 5, PARAPET WALL, TOP LAYER - ROLLED ROOFING		
		Homogeneity			
PLM NYS 198.1 Friable					Not Analyzed
PLM NYS 198.6 VCM					Not Analyzed
PLM NYS 198.6 NOB	01/16/2020				Positive Stop (Not Analyzed)
TEM NYS 198.4 NOB	01/16/2020				Positive Stop (Not Analyzed)
Sample ID 3106-EXT-88 032000742-0088		Description	ROOF 5, BUILDING FLASHING, ON BRICK - TAR		
		Homogeneity	Heterogeneous		
PLM NYS 198.1 Friable					Not Analyzed
PLM NYS 198.6 VCM					Not Analyzed
PLM NYS 198.6 NOB	01/16/2020	Black/ Silver	None	93.70% Other	6.30% Chrysotile
TEM NYS 198.4 NOB	01/16/2020				Positive Stop (Not Analyzed)

Initial report from: 01/20/2020 11:41:19



EMSL Analytical, Inc.

307 West 38th Street New York, NY 10018

Tel/Fax: (212) 290-0051 / (212) 290-0058

<http://www.EMSL.com / manhattanlab@emsl.com>

EMSL Order: 032000742

Customer ID: QUES51

Customer PO:

Project ID:

Test Report:Asbestos Analysis of Bulk Material

Test	Analyzed Date	Color	Non-Asbestos		Asbestos
			Fibrous	Non-Fibrous	
Sample ID 3106-EXT-89 032000742-0089		Description ROOF 5, EQUIPMENT FLASHING - TAR Homogeneity			
PLM NYS 198.1 Friable					Not Analyzed
PLM NYS 198.6 VCM					Not Analyzed
PLM NYS 198.6 NOB	01/16/2020				Positive Stop (Not Analyzed)
TEM NYS 198.4 NOB	01/16/2020				Positive Stop (Not Analyzed)
Sample ID 3106-EXT-90 032000742-0090		Description ROOF 5, FAÇADE TO ROOF 4, BEHIND WOOD SIDING - VAPOR BARRIER Homogeneity Heterogeneous			
PLM NYS 198.1 Friable					Not Analyzed
PLM NYS 198.6 VCM					Not Analyzed
PLM NYS 198.6 NOB	01/16/2020	Black		100.00% Other	Inconclusive: None Detected
TEM NYS 198.4 NOB	01/17/2020	Black		100.00% Other	None Detected
Sample ID 3106-EXT-91 032000742-0091		Description ROOF 5, FAÇADE TO ROOF 4, BEHIND WOOD SIDING - VAPOR BARRIER Homogeneity Heterogeneous			
PLM NYS 198.1 Friable					Not Analyzed
PLM NYS 198.6 VCM					Not Analyzed
PLM NYS 198.6 NOB	01/16/2020	Black		100.00% Other	Inconclusive: None Detected
TEM NYS 198.4 NOB	01/17/2020	Black		100.00% Other	None Detected
Sample ID 3106-EXT-92 032000742-0092		Description ROOF 5, INSIDE SKYLIGHT - FIBERBOARD Homogeneity Heterogeneous			
PLM NYS 198.1 Friable	01/17/2020	Brown	99.00% Cellulose	1.00% Non-fibrous (other)	None Detected
PLM NYS 198.6 VCM					Not Analyzed
PLM NYS 198.6 NOB					Not Analyzed
TEM NYS 198.4 NOB					Not Analyzed
Sample ID 3106-EXT-93 032000742-0093		Description ROOF 5, INSIDE SKYLIGHT - FIBERBOARD Homogeneity Heterogeneous			
PLM NYS 198.1 Friable	01/17/2020	Brown	98.00% Cellulose	2.00% Non-fibrous (other)	None Detected
PLM NYS 198.6 VCM					Not Analyzed
PLM NYS 198.6 NOB					Not Analyzed
TEM NYS 198.4 NOB					Not Analyzed
Sample ID 3106-EXT-94 032000742-0094		Description ROOF 5, SKYLIGHT, AT SEAM, UNDER METAL - VAPOR BARRIER Homogeneity Heterogeneous			
PLM NYS 198.1 Friable					Not Analyzed
PLM NYS 198.6 VCM					Not Analyzed
PLM NYS 198.6 NOB	01/16/2020	Black		100.00% Other	Inconclusive: None Detected
TEM NYS 198.4 NOB	01/17/2020	Black		100.00% Other	None Detected

Initial report from: 01/20/2020 11:41:19



EMSL Analytical, Inc.

307 West 38th Street New York, NY 10018

Tel/Fax: (212) 290-0051 / (212) 290-0058

<http://www.EMSL.com / manhattanlab@emsl.com>

EMSL Order: 032000742

Customer ID: QUES51

Customer PO:

Project ID:

Test Report:Asbestos Analysis of Bulk Material

Test	Analyzed Date	Color	Non-Asbestos		Asbestos
			Fibrous	Non-Fibrous	
Sample ID 3106-EXT-95 032000742-0095		Description ROOF 5, SKYLIGHT, AT SEAM, UNDER METAL - VAPOR BARRIER			
		Homogeneity Heterogeneous			
PLM NYS 198.1 Friable					Not Analyzed
PLM NYS 198.6 VCM					Not Analyzed
PLM NYS 198.6 NOB	01/16/2020	Black		100.00% Other	Inconclusive: None Detected
TEM NYS 198.4 NOB	01/17/2020	Black		100.00% Other	None Detected
Sample ID 3106-EXT-96 032000742-0096		Description ROOF 5, WINDOW, AT GLASS PEREIMETER - GLAZING COMPOUND			
		Homogeneity Heterogeneous			
PLM NYS 198.1 Friable					Not Analyzed
PLM NYS 198.6 VCM					Not Analyzed
PLM NYS 198.6 NOB	01/16/2020	Gray/ White/ Red	None	100.00% Other	Inconclusive : <1% Chrysotile
TEM NYS 198.4 NOB	01/17/2020	Gray/ White/ Red	None	100.00% Other	<1% Chrysotile
Sample ID 3106-EXT-97 032000742-0097		Description ROOF 5, WINDOW, AT GLASS PEREIMETER - GLAZING COMPOUND			
		Homogeneity Heterogeneous			
PLM NYS 198.1 Friable					Not Analyzed
PLM NYS 198.6 VCM					Not Analyzed
PLM NYS 198.6 NOB	01/16/2020	Gray/ White	<1.00% Fibrous (other)	100.00% Other	Inconclusive : <1% Chrysotile
TEM NYS 198.4 NOB	01/17/2020	Gray/ White	None	98.60% Other	<1% Anthophyllite 1.10% Chrysotile 1.4% Total
Sample ID 3106-EXT-98 032000742-0098		Description ROOF 6, FIELD, ON WOOD - ROLLED ROOFING			
		Homogeneity Heterogeneous			
PLM NYS 198.1 Friable					Not Analyzed
PLM NYS 198.6 VCM					Not Analyzed
PLM NYS 198.6 NOB	01/16/2020	Black/ Silver	4.20% Glass <1.00% Wollastonite	95.80% Other	Inconclusive : <1% Chrysotile
TEM NYS 198.4 NOB	01/17/2020	Black/ Silver	None	98.70% Other	1.30% Chrysotile
Sample ID 3106-EXT-99 032000742-0099		Description ROOF 6, PERIMETER FLASHING, ON WOOD - ROLLED ROOFING			
		Homogeneity Heterogeneous			
PLM NYS 198.1 Friable					Not Analyzed
PLM NYS 198.6 VCM					Not Analyzed
PLM NYS 198.6 NOB	01/16/2020	Black/ Silver	2.90% Glass <1.00% Wollastonite	97.10% Other	Inconclusive: None Detected
TEM NYS 198.4 NOB	01/17/2020				Positive Stop (Not Analyzed)
Sample ID 3106-EXT-100 032000742-0100		Description ROOF 6, ON METAL PIPE/CONDUIT - TAR WRAP			
		Homogeneity Heterogeneous			
PLM NYS 198.1 Friable					Not Analyzed
PLM NYS 198.6 VCM					Not Analyzed
PLM NYS 198.6 NOB	01/16/2020	Black/ Silver	<1.00% Wollastonite	100.00% Other	Inconclusive: None Detected
TEM NYS 198.4 NOB	01/17/2020	Black/ Silver		100.00% Other	None Detected

Initial report from: 01/20/2020 11:41:19



EMSL Analytical, Inc.

307 West 38th Street New York, NY 10018

Tel/Fax: (212) 290-0051 / (212) 290-0058

<http://www.EMSL.com> / manhattanlab@emsl.com

EMSL Order: 032000742

Customer ID: QUES51

Customer PO:

Project ID:

Test Report:Asbestos Analysis of Bulk Material

		Non-Asbestos			
Test	Analyzed Date	Color	Fibrous	Non-Fibrous	Asbestos
Sample ID	3106-EXT-101 032000742-0101	Description	ROOF 6, ON METAL PIPE/CONDUIT - TAR WRAP		
		Homogeneity	Heterogeneous		
PLM NYS 198.1 Friable					Not Analyzed
PLM NYS 198.6 VCM					Not Analyzed
PLM NYS 198.6 NOB	01/16/2020	Black/ Silver	<1.00% Wollastonite	100.00% Other	Inconclusive : <1% Chrysotile
TEM NYS 198.4 NOB	01/17/2020	Black/ Silver		100.00% Other	None Detected
Sample ID	3106-EXT-102 032000742-0102	Description	ROOF 7, ON METAL SHEET - TAR		
		Homogeneity	Heterogeneous		
PLM NYS 198.1 Friable					Not Analyzed
PLM NYS 198.6 VCM					Not Analyzed
PLM NYS 198.6 NOB	01/16/2020	Black/ Rust	None	89.00% Other	11.00% Chrysotile
TEM NYS 198.4 NOB	01/16/2020				Positive Stop (Not Analyzed)
Sample ID	3106-EXT-103 032000742-0103	Description	ROOF 7, ON METAL SHEET - TAR		
		Homogeneity			
PLM NYS 198.1 Friable					Not Analyzed
PLM NYS 198.6 VCM					Not Analyzed
PLM NYS 198.6 NOB	01/16/2020				Positive Stop (Not Analyzed)
TEM NYS 198.4 NOB	01/16/2020				Positive Stop (Not Analyzed)
Sample ID	3106-EXT-104 032000742-0104	Description	ROOF 7, FLASHING TO ROOF 6, METAL TO BRICK - CAULK		
		Homogeneity	Heterogeneous		
PLM NYS 198.1 Friable					Not Analyzed
PLM NYS 198.6 VCM					Not Analyzed
PLM NYS 198.6 NOB	01/16/2020	Gray/ White/ Rust	None	95.00% Other	3.80% Anthophyllite 1.30% Chrysotile 5.0% Total
TEM NYS 198.4 NOB	01/16/2020				Positive Stop (Not Analyzed)
Sample ID	3106-EXT-105 032000742-0105	Description	ROOF 7, FLASHING TO ROOF 6, METAL TO BRICK - CAULK		
		Homogeneity			
PLM NYS 198.1 Friable					Not Analyzed
PLM NYS 198.6 VCM					Not Analyzed
PLM NYS 198.6 NOB	01/16/2020				Positive Stop (Not Analyzed)
TEM NYS 198.4 NOB	01/16/2020				Positive Stop (Not Analyzed)
Sample ID	3106-EXT-106 032000742-0106	Description	ROOF 8, TOP LAYER, ON WOOD - ROLLED ROOFING		
		Homogeneity	Heterogeneous		
PLM NYS 198.1 Friable					Not Analyzed
PLM NYS 198.6 VCM					Not Analyzed
PLM NYS 198.6 NOB	01/16/2020	Black/ Silver	<1.00% Glass	100.00% Other	Inconclusive: None Detected
TEM NYS 198.4 NOB	01/17/2020	Black/ Silver		100.00% Other	None Detected

Initial report from: 01/20/2020 11:41:19



EMSL Analytical, Inc.

307 West 38th Street New York, NY 10018

Tel/Fax: (212) 290-0051 / (212) 290-0058

<http://www.EMSL.com> / manhattanlab@emsl.com

EMSL Order: 032000742

Customer ID: QUES51

Customer PO:

Project ID:

Test Report:Asbestos Analysis of Bulk Material

		Non-Asbestos			
Test	Analyzed Date	Color	Fibrous	Non-Fibrous	Asbestos
Sample ID	3106-EXT-107		Description	ROOF 8, TOP LAYER, ON WOOD - ROLLED ROOFING	
	032000742-0107		Homogeneity	Heterogeneous	
PLM NYS 198.1 Friable					Not Analyzed
PLM NYS 198.6 VCM					Not Analyzed
PLM NYS 198.6 NOB	01/16/2020	Black/ Silver	1.00% Wollastonite	99.00% Other	Inconclusive : <1% Chrysotile
TEM NYS 198.4 NOB	01/17/2020	Black/ Silver	None	100.00% Other	<1% Chrysotile
Sample ID	3106-EXT-108		Description	ROOF 9, BOTTOM LAYER ON WOOD - VAPOR BARRIER	
	032000742-0108		Homogeneity	Heterogeneous	
PLM NYS 198.1 Friable					Not Analyzed
PLM NYS 198.6 VCM					Not Analyzed
PLM NYS 198.6 NOB	01/16/2020	Black		100.00% Other	Inconclusive: None Detected
TEM NYS 198.4 NOB	01/17/2020	Black		100.00% Other	None Detected
Sample ID	3106-EXT-109		Description	ROOF 9, BOTTOM LAYER ON WOOD - VAPOR BARRIER	
	032000742-0109		Homogeneity	Heterogeneous	
PLM NYS 198.1 Friable					Not Analyzed
PLM NYS 198.6 VCM					Not Analyzed
PLM NYS 198.6 NOB	01/16/2020	Black		100.00% Other	Inconclusive: None Detected
TEM NYS 198.4 NOB	01/17/2020	Black		100.00% Other	None Detected
Sample ID	3106-EXT-110		Description	ROOF 9, TOP LAYER - SHINGLE	
	032000742-0110		Homogeneity	Heterogeneous	
PLM NYS 198.1 Friable					Not Analyzed
PLM NYS 198.6 VCM					Not Analyzed
PLM NYS 198.6 NOB	01/16/2020	Gray/ Black		100.00% Other	Inconclusive: None Detected
TEM NYS 198.4 NOB	01/17/2020	Gray/ Black	None	100.00% Other	<1% Chrysotile
Sample ID	3106-EXT-111		Description	ROOF 9, TOP LAYER - SHINGLE	
	032000742-0111		Homogeneity	Heterogeneous	
PLM NYS 198.1 Friable					Not Analyzed
PLM NYS 198.6 VCM					Not Analyzed
PLM NYS 198.6 NOB	01/16/2020	Gray/ Black		100.00% Other	Inconclusive: None Detected
TEM NYS 198.4 NOB	01/17/2020	Gray/ Black		100.00% Other	None Detected
Sample ID	3106-EXT-112		Description	SHED ROOF, BOTTOM LAYER, ON WOOD - VAPOR BARRIER	
	032000742-0112		Homogeneity	Heterogeneous	
PLM NYS 198.1 Friable					Not Analyzed
PLM NYS 198.6 VCM					Not Analyzed
PLM NYS 198.6 NOB	01/16/2020	Black		100.00% Other	Inconclusive: None Detected
TEM NYS 198.4 NOB	01/17/2020	Black		100.00% Other	None Detected

Initial report from: 01/20/2020 11:41:19



EMSL Analytical, Inc.

307 West 38th Street New York, NY 10018

Tel/Fax: (212) 290-0051 / (212) 290-0058

<http://www.EMSL.com> / manhattanlab@emsl.com

EMSL Order: 032000742

Customer ID: QUES51

Customer PO:

Project ID:

Test Report:Asbestos Analysis of Bulk Material

Test	Analyzed Date	Color	Non-Asbestos		Asbestos
			Fibrous	Non-Fibrous	
Sample ID 3106-EXT-113 032000742-0113		Description Homogeneity	SHED ROOF, BOTTOM LAYER, ON WOOD - VAPOR BARRIER Heterogeneous		
PLM NYS 198.1 Friable					Not Analyzed
PLM NYS 198.6 VCM					Not Analyzed
PLM NYS 198.6 NOB	01/16/2020	Black		100.00% Other	Inconclusive: None Detected
TEM NYS 198.4 NOB	01/17/2020	Black		100.00% Other	None Detected
Sample ID 3106-EXT-114 032000742-0114		Description Homogeneity	SHED ROOF, TOP LAYER - SHINGLE Heterogeneous		
PLM NYS 198.1 Friable					Not Analyzed
PLM NYS 198.6 VCM					Not Analyzed
PLM NYS 198.6 NOB	01/16/2020	White/ Black		100.00% Other	Inconclusive: None Detected
TEM NYS 198.4 NOB	01/17/2020	White/ Black		100.00% Other	None Detected
Sample ID 3106-EXT-115 032000742-0115		Description Homogeneity	SHED ROOF, TOP LAYER - SHINGLE Heterogeneous		
PLM NYS 198.1 Friable					Not Analyzed
PLM NYS 198.6 VCM					Not Analyzed
PLM NYS 198.6 NOB	01/16/2020	White/ Black		100.00% Other	Inconclusive: None Detected
TEM NYS 198.4 NOB	01/17/2020	White/ Black		100.00% Other	None Detected
Sample ID 3106-EXT-116 032000742-0116		Description Homogeneity	BARN, FLOOR - CEMENT SLAB Homogeneous		
PLM NYS 198.1 Friable	01/17/2020	Gray		35.00% Ca Carbonate 3.00% Mica 7.00% Non-fibrous (other) 55.00% Quartz	None Detected
PLM NYS 198.6 VCM					Not Analyzed
PLM NYS 198.6 NOB					Not Analyzed
TEM NYS 198.4 NOB					Not Analyzed
Sample ID 3106-EXT-117 032000742-0117		Description Homogeneity	BARN, FLOOR - CEMENT SLAB Homogeneous		
PLM NYS 198.1 Friable	01/17/2020	Gray	2.00% Cellulose	37.00% Ca Carbonate 3.00% Mica 12.00% Non-fibrous (other) 46.00% Quartz	None Detected
PLM NYS 198.6 VCM					Not Analyzed
PLM NYS 198.6 NOB					Not Analyzed
TEM NYS 198.4 NOB					Not Analyzed
Sample ID 3106-EXT-118 032000742-0118		Description Homogeneity	BARN, PERIMETER WALL - FIBERBOARD Heterogeneous		
PLM NYS 198.1 Friable	01/17/2020	Brown	98.00% Cellulose	2.00% Non-fibrous (other)	None Detected
PLM NYS 198.6 VCM					Not Analyzed
PLM NYS 198.6 NOB					Not Analyzed
TEM NYS 198.4 NOB					Not Analyzed

Initial report from: 01/20/2020 11:41:19



EMSL Analytical, Inc.

307 West 38th Street New York, NY 10018

Tel/Fax: (212) 290-0051 / (212) 290-0058

<http://www.EMSL.com> / manhattanlab@emsl.com

EMSL Order: 032000742

Customer ID: QUES51

Customer PO:

Project ID:

Test Report:Asbestos Analysis of Bulk Material

Test	Analyzed Date	Color	Non-Asbestos		Asbestos
			Fibrous	Non-Fibrous	
Sample ID 3106-EXT-119 032000742-0119		Description BARN, PERIMETER WALL - FIBERBOARD Homogeneity Heterogeneous			
PLM NYS 198.1 Friable	01/17/2020	Brown	97.00% Cellulose	3.00% Non-fibrous (other)	None Detected
PLM NYS 198.6 VCM					Not Analyzed
PLM NYS 198.6 NOB					Not Analyzed
TEM NYS 198.4 NOB					Not Analyzed
Sample ID 3106-EXT-120 032000742-0120		Description BARN, WINDOW, WOOD TO WOOD - CAULK Homogeneity Heterogeneous/Homogeneous			
PLM NYS 198.1 Friable					Not Analyzed
PLM NYS 198.6 VCM					Not Analyzed
PLM NYS 198.6 NOB	01/16/2020	Gray/ Beige		100.00% Other	Inconclusive: None Detected
TEM NYS 198.4 NOB	01/17/2020	Gray/ Beige		100.00% Other	None Detected
Sample ID 3106-EXT-121 032000742-0121		Description BARN, WINDOW, WOOD TO WOOD - CAULK Homogeneity Heterogeneous/Homogeneous			
PLM NYS 198.1 Friable					Not Analyzed
PLM NYS 198.6 VCM					Not Analyzed
PLM NYS 198.6 NOB	01/16/2020	Gray/ Beige		100.00% Other	Inconclusive: None Detected
TEM NYS 198.4 NOB	01/17/2020	Gray/ Beige		100.00% Other	None Detected
Sample ID 3106-EXT-122 032000742-0122		Description GARAGE, WALL - CMU BLOCK & MORTAR Homogeneity Homogeneous			
PLM NYS 198.1 Friable	01/17/2020	Gray		50.00% Ca Carbonate 1.00% Non-fibrous (other) 49.00% Quartz	None Detected
PLM NYS 198.6 VCM					Not Analyzed
PLM NYS 198.6 NOB					Not Analyzed
TEM NYS 198.4 NOB					Not Analyzed
Sample ID 3106-EXT-123 032000742-0123		Description GARAGE, WALL - CMU BLOCK & MORTAR Homogeneity Homogeneous			
PLM NYS 198.1 Friable	01/17/2020	Gray	2.00% Cellulose	52.00% Ca Carbonate 1.00% Non-fibrous (other) 45.00% Quartz	None Detected
PLM NYS 198.6 VCM					Not Analyzed
PLM NYS 198.6 NOB					Not Analyzed
TEM NYS 198.4 NOB					Not Analyzed
Sample ID 3106-EXT-124 032000742-0124		Description SMOKE STACK, AROUND BRICK - MORTAR Homogeneity Homogeneous			
PLM NYS 198.1 Friable	01/17/2020	Gray	3.00% Cellulose	40.00% Ca Carbonate 4.00% Non-fibrous (other) 53.00% Quartz	None Detected
PLM NYS 198.6 VCM					Not Analyzed
PLM NYS 198.6 NOB					Not Analyzed
TEM NYS 198.4 NOB					Not Analyzed

Initial report from: 01/20/2020 11:41:19



EMSL Analytical, Inc.

307 West 38th Street New York, NY 10018

Tel/Fax: (212) 290-0051 / (212) 290-0058

<http://www.EMSL.com> / manhattanlab@emsl.com

EMSL Order: 032000742

Customer ID: QUES51

Customer PO:

Project ID:

Test Report:Asbestos Analysis of Bulk Material

Test	Analyzed Date	Color	Non-Asbestos		Asbestos
			Fibrous	Non-Fibrous	
Sample ID 3106-EXT-125 032000742-0125		Description	SMOKE STACK, AROUND BRICK - MORTAR		
		Homogeneity	Homogeneous		
PLM NYS 198.1 Friable	01/17/2020	Gray	1.00% Cellulose	50.00% Ca Carbonate 49.00% Quartz	None Detected
PLM NYS 198.6 VCM					Not Analyzed
PLM NYS 198.6 NOB					Not Analyzed
TEM NYS 198.4 NOB					Not Analyzed
Sample ID 3106-EXT-126 032000742-0126		Description	SMOKE STACK - BRICK		
		Homogeneity	Homogeneous		
PLM NYS 198.1 Friable	01/17/2020	Red	3.00% Cellulose	55.00% Ca Carbonate 2.00% Non-fibrous (other) 40.00% Quartz	None Detected
PLM NYS 198.6 VCM					Not Analyzed
PLM NYS 198.6 NOB					Not Analyzed
TEM NYS 198.4 NOB					Not Analyzed
Sample ID 3106-EXT-127 032000742-0127		Description	SMOKE STACK - BRICK		
		Homogeneity	Homogeneous		
PLM NYS 198.1 Friable	01/17/2020	Red	3.00% Cellulose	50.00% Ca Carbonate 4.00% Non-fibrous (other) 43.00% Quartz	None Detected
PLM NYS 198.6 VCM					Not Analyzed
PLM NYS 198.6 NOB					Not Analyzed
TEM NYS 198.4 NOB					Not Analyzed
Sample ID 3106-EXT-128 032000742-0128		Description	INSIDE SMOKE STACK, ON BRICK - CEMENT COAT		
		Homogeneity	Homogeneous		
PLM NYS 198.1 Friable	01/17/2020	Gray		30.00% Ca Carbonate 3.00% Mica 15.00% Non-fibrous (other) 52.00% Quartz	None Detected
PLM NYS 198.6 VCM					Not Analyzed
PLM NYS 198.6 NOB					Not Analyzed
TEM NYS 198.4 NOB					Not Analyzed
Sample ID 3106-EXT-129 032000742-0129		Description	INSIDE SMOKE STACK, ON BRICK - CEMENT COAT		
		Homogeneity	Homogeneous		
PLM NYS 198.1 Friable	01/17/2020	Gray		30.00% Ca Carbonate 3.00% Mica 14.00% Non-fibrous (other) 53.00% Quartz	None Detected
PLM NYS 198.6 VCM					Not Analyzed
PLM NYS 198.6 NOB					Not Analyzed
TEM NYS 198.4 NOB					Not Analyzed

Initial report from: 01/20/2020 11:41:19



EMSL Analytical, Inc.

307 West 38th Street New York, NY 10018

Tel/Fax: (212) 290-0051 / (212) 290-0058

<http://www.EMSL.com> / manhattanlab@emsl.com

EMSL Order: 032000742

Customer ID: QUES51

Customer PO:

Project ID:

Test Report: Asbestos Analysis of Bulk Material

		Non-Asbestos			
Test	Analyzed Date	Color	Fibrous	Non-Fibrous	Asbestos
Sample ID	3106-EXT-130	Description	INSIDE SMOKE STACK, ON BRICK - CEMENT COAT		
	032000742-0130	Homogeneity	Homogeneous		
PLM NYS 198.1 Friable	01/17/2020	Gray		32.00% Ca Carbonate 3.00% Mica 11.00% Non-fibrous (other) 54.00% Quartz	None Detected
PLM NYS 198.6 VCM					Not Analyzed
PLM NYS 198.6 NOB					Not Analyzed
TEM NYS 198.4 NOB					Not Analyzed

Initial report from: 01/20/2020 11:41:19



EMSL Analytical, Inc.

307 West 38th Street New York, NY 10018

Tel/Fax: (212) 290-0051 / (212) 290-0058

<http://www.EMSL.com / manhattanlab@emsl.com>

EMSL Order: 032000742

Customer ID: QUES51

Customer PO:

Project ID:

Test Report: Asbestos Analysis of Bulk Material

The samples in this report were submitted to EMSL for analysis by Asbestos Analysis of Bulk Materials via NYS ELAP Approved Methods. The reference number for these samples is the EMSL Order ID above. Please use this reference number when calling about these samples.

Report Comments:

Sample Receipt Date: 1/11/2020

Sample Receipt Time: 10:56 AM

Analysis Completed Date: 1/16/2020

Analysis Completed Time: 8:35 PM

Analyst(s):

Justin Valles PLM NYS 198.1 Friable (2)

Omatie Ramrattan-Scarallo PLM NYS 198.1 Friable (30)

Steve Juscuk PLM NYS 198.1 Friable (8)

Steve Juscuk PLM NYS 198.6 NOB (67)

Jackson Li TEM NYS 198.4 NOB (47)

Samples reviewed and approved by:

James Hall, Laboratory Manager
or Other Approved Signatory

NOB = Non Friable Organically Bound N/A = Not Applicable VCM = Vermiculite Containing Material

-In New York State, TEM is currently the only method that can be used to determine if NOB materials can be considered or treated as non-asbestos containing.

All samples examined for the presence of vermiculite when analyzed via NYS 198.1.

-NYS Guidelines for Vermiculite containing samples are available at http://www.wadsworth.org/labcert/elapcert/forms/VermiculiteInterimGuidance_Rev070913.pdf EMSL maintains liability limited to cost of analysis. This report relates only to the samples reported above and may not be reproduced, except in full, without written approval by EMSL. EMSL bears no responsibility for sample collection activities or analytical method limitations. Interpretation and use of test results are the responsibility of the client. Samples were received in good condition unless otherwise noted.

This report must not be used by the client to claim product certification, approval, or endorsement by NVLAP, NIST, or any agency of the federal government. This report may contain data that is not covered by the NVLAP accreditation.

Samples analyzed by EMSL Analytical, Inc. Carle Place, NY

Initial report from: 01/20/2020 11:41:19

QUALITY ENVIRONMENTAL SOLUTIONS & TECHNOLOGIES, INC.

BULK SAMPLE FORM

032000488

CLIENT: PVE, LLCSAMPLED BY: J. Klemm, J. Mages, S. TalsmaADDRESS: 48 Springside AveDATE SAMPLED: 7-Jan-20Poughkeepsie, NY 12603CONTACT: Conor TarbellANALYSIS METHOD: PLM/NOB/QTEM as RequiredPROJECT ID: 58 Parker Ave, Poughkeepsie NY 12601

TURN-AROUND TIME: _____ HOURS

Pre-Construction ASB Survey - Building #15 DAYSPROJECT #: Q20-3106

OTHER _____

Please contact Rudy Lipinski (rlipinski@qualityenv.com) if samples test positive for vermiculite

SAMPLE # LAB#	LOCATION	SAMPLE DESCRIPTION	COMMENTS
3106-B1-01	First Floor, On Metal Pipe	Pipe Insulation	STOP
3106-B1-02	First Floor, On Metal Pipe	Pipe Insulation	AT
3106-B1-03	First Floor, On Metal Pipe	Pipe Insulation	FIRST
3106-B1-04	First Floor, On Metal Pipe Elbow	Mudded Joint Packing	POSITIVE
3106-B1-05	First Floor, On Metal Pipe Elbow	Mudded Joint Packing	STOP
3106-B1-06	First Floor, On Metal Pipe Elbow	Mudded Joint Packing	AT
3106-B1-07	Third Floor, Office 1, Wall, On Sheetrock	Joint Compound	FIRST
3106-B1-08	Third Floor, Office 3, Wall, Partition, On Sheetrock	Joint Compound	POSITIVE
3106-B1-09	Third Floor, Room 1, Wall, On Sheetrock	Joint Compound	EMSL RECEIVED 20 JAN - 9 AM 10:28 MANHATTAN LAB
3106-B1-10	Third Floor, Room 3, Wall, On Sheetrock	Joint Compound	

Please contact Rudy Lipinski (rlipinski@qualityenv.com) if samples test positive for vermiculite

CHAIN OF CUSTODY (SEE LAST PAGE)

SUBMITTED BY: [Signature]DATE: 8-Jan-20RECEIVED BY: [Signature]DATE: 1/9/2020 1028AMPAGE 1 OF 8

4/14 Jan 2020

QUALITY ENVIRONMENTAL SOLUTIONS & TECHNOLOGIES, INC.

BULK SAMPLE FORMCLIENT: PVE, LLCSAMPLED BY: J. Klemm, J. Mages, S. TalsmaADDRESS: 48 Springside AveDATE SAMPLED: 7-Jan-20Poughkeepsie, NY 12603CONTACT: Conor TarbellANALYSIS METHOD: PLM/NOB/QTEM as RequiredPROJECT ID: 58 Parker Ave, Poughkeepsie NY 12601

TURN-AROUND TIME: _____ HOURS

Pre-Construction ASB Survey - Building #15 DAYSPROJECT #: Q20-3106

OTHER _____

Please contact Rudy Lipinski (rlipinski@qualityenv.com) if samples test positive for vermiculite

SAMPLE # LAB#	LOCATION	SAMPLE DESCRIPTION	COMMENTS
3106-B1-11	Second Floor, Room by Stairs, Bathroom, Wall, On Sheetrock	Joint Compound	
3106-B1-12	Third Floor, Office 1, Wall	Sheetrock	STOP AT FIRST
3106-B1-13	Third Floor, Main Room, Ceiling, Above 1' x 1', Splined Ceiling Tile	Sheetrock	POSITIVE
3106-B1-14	Third Floor, Room 1, Wall, On Sheetrock	Wallpaper	STOP AT FIRST
3106-B1-15	Third Floor, Room 1, Wall, On Sheetrock	Wallpaper	POSITIVE
3106-B1-16	First Floor, Walk In Cooler, Ceiling, Suspended, 2' x 4', Dot Canyon	Ceiling Tile	STOP AT FIRST
3106-B1-17	First Floor, Walk In Cooler, Ceiling, Suspended, 2' x 4', Dot Canyon	Ceiling Tile	POSITIVE
3106-B1-18	Second Floor, Room by Stairwell, Suspended Ceiling, 1' x 1', Splined	Ceiling Tile	STOP AT FIRST
3106-B1-19	Second Floor, Room by Stairwell, Suspended Ceiling, 1' x 1', Splined	Ceiling Tile	POSITIVE
3106-B1-20	Third Floor, Ceiling, Above Suspended, Splined, Smooth	Ceiling Tile	STOP AT

Please contact Rudy Lipinski (rlipinski@qualityenv.com) if samples test positive for vermiculite

CHAIN OF CUSTODY (SEE LAST PAGE)

SUBMITTED BY: [Signature]DATE: 8-Jan-20RECEIVED BY: [Signature]DATE: 01/09/2020 10:28amPAGE 2 OF 8EMSL MANHATTAN LAB
RECEIVED
JAN-9
AM 10:10

* det 1/14/2020

[Signature] 1/15/20

QUALITY ENVIRONMENTAL SOLUTIONS & TECHNOLOGIES, INC.

BULK SAMPLE FORMCLIENT: PVE, LLCSAMPLED BY: J. Klemm, J. Mages, S. TalsmaADDRESS: 48 Springside AveDATE SAMPLED: 7-Jan-20Poughkeepsie, NY 12603CONTACT: Conor TarbellANALYSIS METHOD: PLM/NOB/QTEM as RequiredPROJECT ID: 58 Parker Ave, Poughkeepsie NY 12601

TURN-AROUND TIME: _____ HOURS

Pre-Construction ASB Survey - Building #15 DAYSPROJECT #: Q20-3106

OTHER _____

Please contact Rudy Lipinski (rlipinski@qualityenv.com) if samples test positive for vermiculite

SAMPLE # LAB#	LOCATION	SAMPLE DESCRIPTION	COMMENTS
3106-B1-21	Third Floor, Ceiling, Above Suspended, Splined, Smooth	Ceiling Tile	FIRST POSITIVE
3106-B1-22	Third Floor, Main Room, Ceiling, Suspended, Splined, 1' x 1', Dotted	Ceiling Tile	STOP AT FIRST
3106-B1-23	Third Floor, Main Room, Ceiling, Suspended, Splined, 1' x 1', Dotted	Ceiling Tile	POSITIVE
3106-B1-24	Third Floor, Office 3, Ceiling, Suspended, 2' x 4', FG	Ceiling Tile	STOP AT FIRST
3106-B1-25	Third Floor, Office 3, Ceiling, Suspended, 2' x 4', FG	Ceiling Tile	POSITIVE
3106-B1-26	Third Floor, Office 2, Ceiling, Suspended, 2' x 2', Textured	Ceiling Tile	STOP AT FIRST
3106-B1-27	Third Floor, Office 1, Ceiling, Suspended, 2' x 2', Textured	Ceiling Tile	POSITIVE
3106-B1-28	Third Floor, Room 1, Ceiling, Suspended, Splined, 18" x 18"	Ceiling Tile	STOP AT FIRST
3106-B1-29	Third Floor, Room 1, Ceiling, Suspended, Splined, 18" x 18"	Ceiling Tile	POSITIVE
3106-B1-30	Second Floor, Wall, Perimeter	Peg Board	STOP AT

Please contact Rudy Lipinski (rlipinski@qualityenv.com) if samples test positive for vermiculite

CHAIN OF CUSTODY (SEE LAST PAGE)

SUBMITTED BY: _____

DATE: 8-Jan-20

RECEIVED BY: _____

DATE: 1/10/2020 10:28APAGE 3 OF 8EMSL
RECEIVED
1/11/20 11:19 AM
MANHATTAN LAB

QUALITY ENVIRONMENTAL SOLUTIONS & TECHNOLOGIES, INC.

BULK SAMPLE FORMCLIENT: PVE, LLCSAMPLED BY: J. Klemm, J. Mages, S. TalsmaADDRESS: 48 Springside AveDATE SAMPLED: 7-Jan-20Poughkeepsie, NY 12603CONTACT: Conor TarbellANALYSIS METHOD: PLM/NOB/QTEM as RequiredPROJECT ID: 58 Parker Ave, Poughkeepsie NY 12601

TURN-AROUND TIME: _____ HOURS

Pre-Construction ASB Survey - Building #15 DAYSPROJECT #: Q20-3106

OTHER _____

Please contact Rudy Lipinski (rlipinski@qualityenv.com) if samples test positive for vermiculite

SAMPLE # LAB#	LOCATION	SAMPLE DESCRIPTION	COMMENTS
3106-B1-31	Second Floor, Wall, Perimeter	Peg Board	FIRST POSITIVE
3106-B1-32	Third Floor, Women's Bathroom, Floor	Ceramic Tile	STOP AT FIRST
3106-B1-33	Third Floor, Women's Bathroom, Floor	Ceramic Tile	POSITIVE
3106-B1-34	Third Floor, Women's Bathroom, Floor, On Ceramic Tile	Grout	STOP AT FIRST
3106-B1-35	Third Floor, Women's Bathroom, Floor, On Ceramic Tile	Grout	POSITIVE
3106-B1-36	Third Floor, Women's Bathroom, Floor, Under Ceramic Tile	Mudset	STOP AT FIRST
3106-B1-37	Third Floor, Women's Bathroom, Floor, Under Ceramic Tile	Mudset	POSITIVE
3106-B1-38	Third Floor, Small Bathroom, Wall, On Ceramic Tile	Grout	STOP AT FIRST
3106-B1-39	Third Floor, Small Bathroom, Wall, On Ceramic Tile	Grout	POSITIVE
3106-B1-40	Third Floor, Small Bathroom, Wall, On Sheetrock and Ceramic Tile	Adhesive (Adhesive Only)	STOP AT

Please contact Rudy Lipinski (rlipinski@qualityenv.com) if samples test positive for vermiculite

CHAIN OF CUSTODY (SEE LAST PAGE)

SUBMITTED BY: _____

DATE: 8-Jan-20

RECEIVED BY: _____

DATE: 10/20/20PAGE 4 OF 8
 EMS
 RECEIVED
 20 JAN -9
 10:28
 MANHATTAN LAB

 1/14/20
 1/15/20

QUALITY ENVIRONMENTAL SOLUTIONS & TECHNOLOGIES, INC.

BULK SAMPLE FORMCLIENT: PVE, LLCSAMPLED BY: J. Klemm, J. Mages, S. TalsmaADDRESS: 48 Springside AveDATE SAMPLED: 7-Jan-20Poughkeepsie, NY 12603CONTACT: Conor TarbellANALYSIS METHOD: PLM/NOB/QTEM as RequiredPROJECT ID: 58 Parker Ave, Poughkeepsie NY 12601

TURN-AROUND TIME: _____ HOURS

Pre-Construction ASB Survey - Building #15 DAYSPROJECT #: Q20-3106

OTHER _____

Please contact Rudy Lipinski (rlipinski@qualityenv.com) if samples test positive for vermiculite

SAMPLE # LAB#	LOCATION	SAMPLE DESCRIPTION	COMMENTS
3106-B1-41	Third Floor, Small Bathroom, Wall, On Sheetrock and Ceramic Tile	Adhesive (Adhesive Only)	FIRST POSITIVE
3106-B1-42	First Floor, Stairwell, Stairs, On Cementitious Slab	Epoxy Coating	STOP AT FIRST
3106-B1-43	First Floor, Stairwell, Stairs, On Cementitious Slab	Epoxy Coating	POSITIVE
3106-B1-44	First Floor, Walk In Cooler, Floor	Sheet Flooring with Adhesive	STOP AT FIRST
3106-B1-45	First Floor, Walk In Cooler, Floor	Sheet Flooring with Adhesive	POSITIVE
3106-B1-46	Second Floor, Main Room, Floor, 1' x 1'	Floor Tile	STOP AT FIRST
3106-B1-47	Second Floor, Main Room, Floor, 1' x 1'	Floor Tile	POSITIVE
3106-B1-48	Second Floor, Main Room, Floor, On Cementitious Slab, 1' x 1' Floor Tile	Mastic	STOP AT FIRST
3106-B1-49	Second Floor, Main Room, Floor, On Cementitious Slab, 1' x 1' Floor Tile	Mastic	POSITIVE
3106-B1-50	Third Floor, Main Room, Floor, On Fiber Board, 9" x 9"	Floor Tile	STOP AT

Please contact Rudy Lipinski (rlipinski@qualityenv.com) if samples test positive for vermiculite

CHAIN OF CUSTODY (SEE LAST PAGE)

SUBMITTED BY: _____

DATE: 8-Jan-20

RECEIVED BY: _____

DATE: 1/10/2020 10:28 AMPAGE 5 OF 8

QUALITY ENVIRONMENTAL SOLUTIONS & TECHNOLOGIES, INC.

BULK SAMPLE FORMCLIENT: PVE, LLCSAMPLED BY: J. Klemm, J. Mages, S. TalsmaADDRESS: 48 Springside AveDATE SAMPLED: 7-Jan-20Poughkeepsie, NY 12603CONTACT: Conor TarbellANALYSIS METHOD: PLM/NOB/QTEM as RequiredPROJECT ID: 58 Parker Ave, Poughkeepsie NY 12601

TURN-AROUND TIME: _____ HOURS

Pre-Construction ASB Survey - Building #15 DAYSPROJECT #: Q20-3106

OTHER _____

Please contact Rudy Lipinski (rlipinski@qualityenv.com) if samples test positive for vermiculite

SAMPLE # LAB#	LOCATION	SAMPLE DESCRIPTION	COMMENTS
3106-B1-51	First Floor, Floor, 9" x 9"	Floor Tile	FIRST POSITIVE
3106-B1-52	Third Floor, Main Room, Floor, 9" x 9", On Fiber Board	Mastic	STOP AT FIRST
3106-B1-53	First Floor, Floor, On Cementitious Slab, 9" x 9" Floor Tile	Mastic	POSITIVE
3106-B1-54	Second Floor, Single Bathroom, Near Stairs, Floor, On Cementitious Slab	Floor Tile and Mastic	STOP AT FIRST
3106-B1-55	Second Floor, Single Bathroom, Near Stairs, Floor, On Cementitious Slab	Floor Tile and Mastic	POSITIVE
3106-B1-56	Second Floor, Room 1, By Stairwell, Under Carpet, On Cementitious Slab, Residual	Mastic	STOP AT FIRST
3106-B1-57	Second Floor, Room 1, By Stairwell, Under Carpet, On Cementitious Slab, Residual	Mastic	POSITIVE
3106-B1-58	Second Floor, Main Room, Floor, On Cementitious Slab	Leveling Compound	STOP AT FIRST
3106-B1-59	Second Floor, Main Room, Floor, On Cementitious Slab	Leveling Compound	POSITIVE
3106-B1-60	Third Floor, Open Area, Floor, Under 9" x 9"	Fiber Board	STOP AT

Please contact Rudy Lipinski (rlipinski@qualityenv.com) if samples test positive for vermiculite

CHAIN OF CUSTODY (SEE LAST PAGE)

SUBMITTED BY: [Signature]DATE: 8-Jan-20RECEIVED BY: [Signature]DATE: 1/10/20 10:28 AMPAGE 6 OF 8
 EMS-
RECEIVED
MANHATTAN LAB
20 JAN -9
AM 10:28
1/15/20

QUALITY ENVIRONMENTAL SOLUTIONS & TECHNOLOGIES, INC.

BULK SAMPLE FORMCLIENT: PVE, LLCSAMPLED BY: J. Klemm, J. Mages, S. TalsmaADDRESS: 48 Springside AveDATE SAMPLED: 7-Jan-20Poughkeepsie, NY 12603CONTACT: Conor TarbellANALYSIS METHOD: PLM/NOB/QTEM as RequiredPROJECT ID: 58 Parker Ave, Poughkeepsie NY 12601

TURN-AROUND TIME: _____ HOURS

Pre-Construction ASB Survey - Building #15 DAYSPROJECT #: Q20-3106

OTHER _____

Please contact Rudy Lipinski (rlipinski@qualityenv.com) if samples test positive for vermiculite

SAMPLE # LAB#	LOCATION	SAMPLE DESCRIPTION	COMMENTS
3106-B1-61	Third Floor, Open Area, Floor, Under 9" x 9"	Fiber Board	FIRST POSITIVE
3106-B1-62	Wall, Perimeter	Brick and Mortar	STOP AT FIRST
3106-B1-63	Wall, Perimeter	Brick and Mortar	POSITIVE
3106-B1-64	First Floor, Wall	Cementitious Block	STOP AT FIRST
3106-B1-65	First Floor, Wall	Cementitious Block	POSITIVE
3106-B1-66	First Floor, Wall, On Cementitious Block	Mortar	STOP AT FIRST
3106-B1-67	Wall, Perimeter	Mortar	POSITIVE
3106-B1-68	Third Floor, On Metal Duct	Vibration Isolation Dampener	STOP AT FIRST
3106-B1-69	Third Floor, On Metal Duct	Vibration Isolation Dampener	POSITIVE
3106-B1-70	First Floor, Floor	Cementitious Slab	STOP AT

Please contact Rudy Lipinski (rlipinski@qualityenv.com) if samples test positive for vermiculite

CHAIN OF CUSTODY (SEE LAST PAGE)

SUBMITTED BY: [Signature]DATE: 8-Jan-20RECEIVED BY: [Signature]DATE: 1/14/20 10:28 AMPAGE 7 OF 81/15/20
1/14/2020

QUALITY ENVIRONMENTAL SOLUTIONS & TECHNOLOGIES, INC.

BULK SAMPLE FORM

032000488

CLIENT: PVE, LLCSAMPLED BY: J. Klemm, J. Mages, S. TalsmaADDRESS: 48 Springside AveDATE SAMPLED: 7-Jan-20Poughkeepsie, NY 12603CONTACT: Conor TarbellANALYSIS METHOD: PLM/NOB/QTEM as RequiredPROJECT ID: 58 Parker Ave, Poughkeepsie NY 12601

TURN-AROUND TIME: _____ HOURS

Pre-Construction ASB Survey - Building #15 DAYSPROJECT #: Q20-3106

OTHER

Please contact Rudy Lipinski (rlipinski@qualityenv.com) if samples test positive for vermiculite

SAMPLE # LAB#	LOCATION	SAMPLE DESCRIPTION	COMMENTS
3106-B1-01	First Floor, On Metal Pipe	Pipe Insulation	STOP
3106-B1-02	First Floor, On Metal Pipe	Pipe Insulation	AT FIRST
3106-B1-03	First Floor, On Metal Pipe	Pipe Insulation	POSITIVE
3106-B1-04	First Floor, On Metal Pipe Elbow	Mudded Joint Packing	STOP
3106-B1-05	First Floor, On Metal Pipe Elbow	Mudded Joint Packing	AT FIRST
3106-B1-06	First Floor, On Metal Pipe Elbow	Mudded Joint Packing	POSITIVE
3106-B1-07	Third Floor, Office 1, Wall, On Sheetrock	Joint Compound	20 JAN - 9 11:10:28 EMSI-RECEIVED LAB
3106-B1-08	Third Floor, Office 3, Wall, Partition, On Sheetrock	Joint Compound	
3106-B1-09	Third Floor, Room 1, Wall, On Sheetrock	Joint Compound	
3106-B1-10	Third Floor, Room 3, Wall, On Sheetrock	Joint Compound	

Please contact Rudy Lipinski (rlipinski@qualityenv.com) if samples test positive for vermiculite

CHAIN OF CUSTODY (SEE LAST PAGE)

SUBMITTED BY: [Signature]DATE: 8-Jan-20RECEIVED BY: [Signature]DATE: 1/9/2020 1028AMPAGE 1 OF 8

QUALITY ENVIRONMENTAL SOLUTIONS & TECHNOLOGIES, INC.

BULK SAMPLE FORMCLIENT: PVE, LLCSAMPLED BY: J. Klemm, J. Mages, S. TalsmaADDRESS: 48 Springside AveDATE SAMPLED: 7-Jan-20Poughkeepsie, NY 12603CONTACT: Conor TarbellANALYSIS METHOD: PLM/NOB/QTEM as RequiredPROJECT ID: 58 Parker Ave, Poughkeepsie NY 12601

TURN-AROUND TIME: _____ HOURS

Pre-Construction ASB Survey - Building #15 DAYSPROJECT #: Q20-3106

OTHER _____

Please contact Rudy Lipinski (rlipinski@qualityenv.com) if samples test positive for vermiculite

SAMPLE # LAB#	LOCATION	SAMPLE DESCRIPTION	COMMENTS
3106-B1-11	Second Floor, Room by Stairs, Bathroom, Wall, On Sheetrock	Joint Compound	
3106-B1-12	Third Floor, Office 1, Wall	Sheetrock	STOP AT FIRST
3106-B1-13	Third Floor, Main Room, Ceiling, Above 1' x 1', Splined Ceiling Tile	Sheetrock	POSITIVE
3106-B1-14	Third Floor, Room 1, Wall, On Sheetrock	Wallpaper	STOP AT FIRST
3106-B1-15	Third Floor, Room 1, Wall, On Sheetrock	Wallpaper	POSITIVE
3106-B1-16	First Floor, Walk In Cooler, Ceiling, Suspended, 2' x 4', Dot Canyon	Ceiling Tile	STOP AT FIRST
3106-B1-17	First Floor, Walk In Cooler, Ceiling, Suspended, 2' x 4', Dot Canyon	Ceiling Tile	POSITIVE
3106-B1-18	Second Floor, Room by Stairwell, Suspended Ceiling, 1' x 1', Splined	Ceiling Tile	STOP AT FIRST
3106-B1-19	Second Floor, Room by Stairwell, Suspended Ceiling, 1' x 1', Splined	Ceiling Tile	POSITIVE
3106-B1-20	Third Floor, Ceiling, Above Suspended, Splined, Smooth	Ceiling Tile	STOP AT

Please contact Rudy Lipinski (rlipinski@qualityenv.com) if samples test positive for vermiculite

CHAIN OF CUSTODY (SEE LAST PAGE)

SUBMITTED BY: [Signature]DATE: 8-Jan-20RECEIVED BY: [Signature]DATE: 01/09/2020 10:28am

PAGE 2 OF 8

QUALITY ENVIRONMENTAL SOLUTIONS & TECHNOLOGIES, INC.

BULK SAMPLE FORMCLIENT: PVE, LLCSAMPLED BY: J. Klemm, J. Mages, S. TalsmaADDRESS: 48 Springside AveDATE SAMPLED: 7-Jan-20Poughkeepsie, NY 12603CONTACT: Conor TarbellANALYSIS METHOD: PLM/NOB/QTEM as RequiredPROJECT ID: 58 Parker Ave, Poughkeepsie NY 12601

TURN-AROUND TIME: _____ HOURS

Pre-Construction ASB Survey - Building #15 DAYSPROJECT #: Q20-3106

OTHER _____

Please contact Rudy Lipinski (rlipinski@qualityenv.com) if samples test positive for vermiculite

SAMPLE # LAB#	LOCATION	SAMPLE DESCRIPTION	COMMENTS
3106-B1-21	Third Floor, Ceiling, Above Suspended, Splined, Smooth	Ceiling Tile	FIRST POSITIVE
3106-B1-22	Third Floor, Main Room, Ceiling, Suspended, Splined, 1' x 1', Dotted	Ceiling Tile	STOP AT FIRST
3106-B1-23	Third Floor, Main Room, Ceiling, Suspended, Splined, 1' x 1', Dotted	Ceiling Tile	POSITIVE
3106-B1-24	Third Floor, Office 3, Ceiling, Suspended, 2' x 4', FG	Ceiling Tile	STOP AT FIRST
3106-B1-25	Third Floor, Office 3, Ceiling, Suspended, 2' x 4', FG	Ceiling Tile	POSITIVE
3106-B1-26	Third Floor, Office 2, Ceiling, Suspended, 2' x 2', Textured	Ceiling Tile	STOP AT FIRST
3106-B1-27	Third Floor, Office 1, Ceiling, Suspended, 2' x 2', Textured	Ceiling Tile	POSITIVE
3106-B1-28	Third Floor, Room 1, Ceiling, Suspended, Splined, 18" x 18"	Ceiling Tile	STOP AT FIRST
3106-B1-29	Third Floor, Room 1, Ceiling, Suspended, Splined, 18" x 18"	Ceiling Tile	POSITIVE
3106-B1-30	Second Floor, Wall, Perimeter	Peg Board	STOP AT

Please contact Rudy Lipinski (rlipinski@qualityenv.com) if samples test positive for vermiculite

CHAIN OF CUSTODY (SEE LAST PAGE)

SUBMITTED BY: _____

DATE: 8-Jan-20

RECEIVED BY: _____

DATE: 11/09/2020PAGE 3 OF 8

QUALITY ENVIRONMENTAL SOLUTIONS & TECHNOLOGIES, INC.

BULK SAMPLE FORMCLIENT: PVE, LLCSAMPLED BY: J. Klemm, J. Mages, S. TalsmaADDRESS: 48 Springside AveDATE SAMPLED: 7-Jan-20Poughkeepsie, NY 12603CONTACT: Conor TarbellANALYSIS METHOD: PLM/NOB/QTEM as RequiredPROJECT ID: 58 Parker Ave, Poughkeepsie NY 12601

TURN-AROUND TIME: _____ HOURS

Pre-Construction ASB Survey - Building #15 DAYSPROJECT #: Q20-3106

OTHER _____

Please contact Rudy Lipinski (rlipinski@qualityenv.com) if samples test positive for vermiculite

SAMPLE # LAB#	LOCATION	SAMPLE DESCRIPTION	COMMENTS
3106-B1-31	Second Floor, Wall, Perimeter	Peg Board	FIRST POSITIVE
3106-B1-32	Third Floor, Women's Bathroom, Floor	Ceramic Tile	STOP AT FIRST
3106-B1-33	Third Floor, Women's Bathroom, Floor	Ceramic Tile	POSITIVE
3106-B1-34	Third Floor, Women's Bathroom, Floor, On Ceramic Tile	Grout	STOP AT FIRST
3106-B1-35	Third Floor, Women's Bathroom, Floor, On Ceramic Tile	Grout	POSITIVE
3106-B1-36	Third Floor, Women's Bathroom, Floor, Under Ceramic Tile	Mudset	STOP AT FIRST
3106-B1-37	Third Floor, Women's Bathroom, Floor, Under Ceramic Tile	Mudset	POSITIVE
3106-B1-38	Third Floor, Small Bathroom, Wall, On Ceramic Tile	Grout	STOP AT FIRST
3106-B1-39	Third Floor, Small Bathroom, Wall, On Ceramic Tile	Grout	POSITIVE
3106-B1-40	Third Floor, Small Bathroom, Wall, On Sheetrock and Ceramic Tile	Adhesive (Adhesive Only)	STOP AT

Please contact Rudy Lipinski (rlipinski@qualityenv.com) if samples test positive for vermiculite

CHAIN OF CUSTODY (SEE LAST PAGE)

SUBMITTED BY: _____

DATE: 8-Jan-20

RECEIVED BY: _____

DATE: 10/29/2020PAGE 4 OF 8

QUALITY ENVIRONMENTAL SOLUTIONS & TECHNOLOGIES, INC.

BULK SAMPLE FORMCLIENT: PVE, LLCSAMPLED BY: J. Klemm, J. Mages, S. TalsmaADDRESS: 48 Springside AveDATE SAMPLED: 7-Jan-20Poughkeepsie, NY 12603CONTACT: Conor TarbellANALYSIS METHOD: PLM/NOB/QTEM as RequiredPROJECT ID: 58 Parker Ave, Poughkeepsie NY 12601

TURN-AROUND TIME: _____ HOURS

Pre-Construction ASB Survey - Building #15 DAYSPROJECT #: Q20-3106

OTHER _____

Please contact Rudy Lipinski (rlipinski@qualityenv.com) if samples test positive for vermiculite

SAMPLE # LAB#	LOCATION	SAMPLE DESCRIPTION	COMMENTS
3106-B1-41	Third Floor, Small Bathroom, Wall, On Sheetrock and Ceramic Tile	Adhesive (Adhesive Only)	FIRST POSITIVE
3106-B1-42	First Floor, Stairwell, Stairs, On Cementitious Slab	Epoxy Coating	STOP AT FIRST
3106-B1-43	First Floor, Stairwell, Stairs, On Cementitious Slab	Epoxy Coating	POSITIVE
3106-B1-44	First Floor, Walk In Cooler, Floor	Sheet Flooring with Adhesive	STOP AT FIRST
3106-B1-45	First Floor, Walk In Cooler, Floor	Sheet Flooring with Adhesive	POSITIVE
3106-B1-46	Second Floor, Main Room, Floor, 1' x 1'	Floor Tile	STOP AT FIRST
3106-B1-47	Second Floor, Main Room, Floor, 1' x 1'	Floor Tile	POSITIVE
3106-B1-48	Second Floor, Main Room, Floor, On Cementitious Slab, 1' x 1' Floor Tile	Mastic	STOP AT FIRST
3106-B1-49	Second Floor, Main Room, Floor, On Cementitious Slab, 1' x 1' Floor Tile	Mastic	POSITIVE
3106-B1-50	Third Floor, Main Room, Floor, On Fiber Board, 9" x 9"	Floor Tile	STOP AT

Please contact Rudy Lipinski (rlipinski@qualityenv.com) if samples test positive for vermiculite

CHAIN OF CUSTODY (SEE LAST PAGE)

SUBMITTED BY: _____

DATE: 8-Jan-20

RECEIVED BY: _____

DATE: 11/09/2020 10:28 AMPAGE 5 OF 8

QUALITY ENVIRONMENTAL SOLUTIONS & TECHNOLOGIES, INC.

BULK SAMPLE FORM

CLIENT: PVE, LLC SAMPLED BY: J. Klemm, J. Mages, S. Talsma
 ADDRESS: 48 Springside Ave DATE SAMPLED: 7-Jan-20
Poughkeepsie, NY 12603
 CONTACT: Conor Tarbell ANALYSIS METHOD: PLM/NOB/QTEM as Required
 PROJECT ID: 58 Parker Ave, Poughkeepsie NY 12601 TURN-AROUND TIME: _____ HOURS
Pre-Construction ASB Survey - Building #1 5 DAYS
 PROJECT #: Q20-3106 OTHER

Please contact Rudy Lipinski (rlipinski@qualityenv.com) if samples test positive for vermiculite			
SAMPLE # LAB#	LOCATION	SAMPLE DESCRIPTION	COMMENTS
3106-B1-51	First Floor, Floor, 9" x 9"	Floor Tile	FIRST POSITIVE
3106-B1-52	Third Floor, Main Room, Floor, 9" x 9", On Fiber Board	Mastic	STOP AT FIRST
3106-B1-53	First Floor, Floor, On Cementitious Slab, 9" x 9" Floor Tile	Mastic	POSITIVE
3106-B1-54	Second Floor, Single Bathroom, Near Stairs, Floor, On Cementitious Slab	Floor Tile and Mastic	STOP AT FIRST
3106-B1-55	Second Floor, Single Bathroom, Near Stairs, Floor, On Cementitious Slab	Floor Tile and Mastic	POSITIVE
3106-B1-56	Second Floor, Room 1, By Stairwell, Under Carpet, On Cementitious Slab, Residual	Mastic	STOP AT FIRST
3106-B1-57	Second Floor, Room 1, By Stairwell, Under Carpet, On Cementitious Slab, Residual	Mastic	POSITIVE
3106-B1-58	Second Floor, Main Room, Floor, On Cementitious Slab	Leveling Compound	STOP AT FIRST
3106-B1-59	Second Floor, Main Room, Floor, On Cementitious Slab	Leveling Compound	POSITIVE
3106-B1-60	Third Floor, Open Area, Floor, Under 9" x 9"	Fiber Board	STOP AT
Please contact Rudy Lipinski (rlipinski@qualityenv.com) if samples test positive for vermiculite			

CHAIN OF CUSTODY (SEE LAST PAGE)

SUBMITTED BY: 

DATE: 8-Jan-20

RECEIVED BY: 

DATE: 1/10/20 10:28 AM

PAGE 6 OF 8

EMS-
RECEIVED
20 JAN -9
MAINTENANCE LAB

QUALITY ENVIRONMENTAL SOLUTIONS & TECHNOLOGIES, INC.

BULK SAMPLE FORMCLIENT: PVE, LLCSAMPLED BY: J. Klemm, J. Mages, S. TalsmaADDRESS: 48 Springside AveDATE SAMPLED: 7-Jan-20Poughkeepsie, NY 12603CONTACT: Conor TarbellANALYSIS METHOD: PLM/NOB/QTEM as RequiredPROJECT ID: 58 Parker Ave, Poughkeepsie NY 12601

TURN-AROUND TIME: _____ HOURS

Pre-Construction ASB Survey - Building #15 DAYSPROJECT #: Q20-3106

OTHER _____

Please contact Rudy Lipinski (rlipinski@qualityenv.com) if samples test positive for vermiculite

SAMPLE # LAB#	LOCATION	SAMPLE DESCRIPTION	COMMENTS
3106-B1-61	Third Floor, Open Area, Floor, Under 9" x 9"	Fiber Board	FIRST POSITIVE
3106-B1-62	Wall, Perimeter	Brick and Mortar	STOP AT FIRST
3106-B1-63	Wall, Perimeter	Brick and Mortar	POSITIVE
3106-B1-64	First Floor, Wall	Cementitious Block	STOP AT FIRST
3106-B1-65	First Floor, Wall	Cementitious Block	POSITIVE
3106-B1-66	First Floor, Wall, On Cementitious Block	Mortar	STOP AT FIRST
3106-B1-67	Wall, Perimeter	Mortar	POSITIVE
3106-B1-68	Third Floor, On Metal Duct	Vibration Isolation Dampener	STOP AT FIRST
3106-B1-69	Third Floor, On Metal Duct	Vibration Isolation Dampener	POSITIVE
3106-B1-70	First Floor, Floor	Cementitious Slab	STOP AT

Please contact Rudy Lipinski (rlipinski@qualityenv.com) if samples test positive for vermiculite

CHAIN OF CUSTODY (SEE LAST PAGE)

SUBMITTED BY: [Signature]DATE: 8-Jan-20RECEIVED BY: [Signature]DATE: 1/09/20 10:28 AMPAGE 7 OF 8



795812100876



Delivered
Thursday 1/09/2020 at 10:10 am

**DELIVERED**

Signed for by: J.ULIE

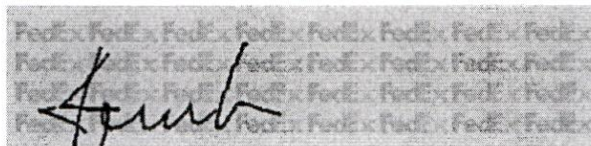
**GET STATUS UPDATES****OBTAIN PROOF OF DELIVERY****FROM**

Quality Environmental Solution & Te

Contact Name:

1376 Route 9

Wappingers Falls, NY US 12590

845 298-6031

TO

EMSL Analytical, Inc.

Sample Receiving

New York, NY US 10018

212 290-0051

Shipment Facts**TRACKING NUMBER**

795812100876

SERVICE

FedEx Priority Overnight

WEIGHT

1 lbs / 0.45 kgs

DELIVERY ATTEMPTS

1

DELIVERED TO

Receptionist/Front Desk

TOTAL PIECES

1

TOTAL SHIPMENT WEIGHT

1 lbs / 0.45 kgs

TERMS

Shipper

RMA

QUES51

SHIPPER REFERENCE

ARL-WEB(A)

PACKAGING

Your Packaging

SPECIAL HANDLING SECTION

Deliver Weekday

STANDARD TRANSIT

1/09/2020 by 10:30 am

SHIP DATE

Wed 1/08/2020

ACTUAL DELIVERY

Thu 1/09/2020 10:10 am

Travel History

Local Scan Time





795812100876



Delivered
Thursday 1/09/2020 at 10:10 am

**DELIVERED**

Signed for by: J.ULIE

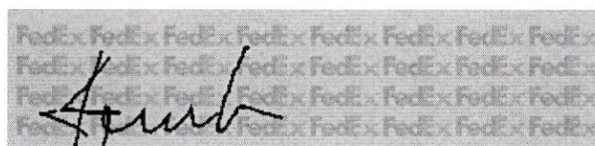
**GET STATUS UPDATES****OBTAIN PROOF OF DELIVERY****FROM**

Quality Environmental Solution & Te

Contact Name:

1376 Route 9

Wappingers Falls, NY US 12590

845 298-6031

TO

EMSL Analytical, Inc.

Sample Receiving

New York, NY US 10018

212 290-0051

Shipment Facts**TRACKING NUMBER**

795812100876

SERVICE

FedEx Priority Overnight

WEIGHT

1 lbs / 0.45 kgs

DELIVERY ATTEMPTS

1

DELIVERED TO

Receptionist/Front Desk

TOTAL PIECES

1

TOTAL SHIPMENT WEIGHT

1 lbs / 0.45 kgs

TERMS

Shipper

RMA

QUES51

SHIPPER REFERENCE

ARL-WEB(A)

PACKAGING

Your Packaging

SPECIAL HANDLING SECTION

Deliver Weekday

STANDARD TRANSIT

1/09/2020 by 10:30 am

SHIP DATE

Wed 1/08/2020

ACTUAL DELIVERY

Thu 1/09/2020 10:10 am

Travel History

Local Scan Time



QUALITY ENVIRONMENTAL SOLUTIONS & TECHNOLOGIES, INC.

BULK SAMPLE FORMCLIENT: PVE, LLCSAMPLED BY: J. Klemm, J. Mages, S. TalsmaADDRESS: 48 Springside AveDATE SAMPLED: 7-Jan-20Poughkeepsie, NY 12603CONTACT: Conor TarbellANALYSIS METHOD: PLM/NOB/QTEM as RequiredPROJECT ID: 58 Parker Ave, Poughkeepsie NY 12601

TURN-AROUND TIME: _____ HOURS

Pre-Construction ASB Survey - Building #25 DAYSPROJECT #: Q20-3106

OTHER

Please contact Rudy Lipinski (rlipinski@qualityenv.com) if samples test positive for vermiculite

SAMPLE # LAB#	LOCATION	SAMPLE DESCRIPTION	COMMENTS
3106-B2-01	First Floor, On Metal Pipe	Pipe Insulation	STOP
3106-B2-02	First Floor, On Metal Pipe	Pipe Insulation	AT FIRST
3106-B2-03	First Floor, On Metal Pipe	Pipe Insulation	POSITIVE
3106-B2-04	First Floor, On Metal Pipe Elbow	Mudded Joint Packing	STOP
3106-B2-05	First Floor, On Metal Pipe Elbow	Mudded Joint Packing	AT FIRST
3106-B2-06	First Floor, On Metal Pipe Elbow	Mudded Joint Packing	POSITIVE
3106-B2-07	Second Floor, Women's Bathroom, Wall, On Metal Lathe	Plaster	
3106-B2-08	Second Floor, Women's Bathroom, Wall, On Metal Lathe	Plaster	
3106-B2-09	Second Floor, Women's Bathroom, Wall, On Metal Lathe	Plaster	
3106-B2-10	Second Floor, Office, Ceiling, Suspended, 1' x 1' Dot Canyon	Ceiling Tile	STOP AT

Please contact Rudy Lipinski (rlipinski@qualityenv.com) if samples test positive for vermiculite

CHAIN OF CUSTODY (SEE LAST PAGE)

SUBMITTED BY: [Signature]DATE: 8-Jan-20RECEIVED BY: [Signature]DATE: 01/09/2020 1030AM

PAGE 1 OF 4

EFX-795812100876

MS 1/14/2020

HR 1/14/2020

EMSL MANHATTAN LAB
RECEIVED
20 JAN -9 AM 10:30

QUALITY ENVIRONMENTAL SOLUTIONS & TECHNOLOGIES, INC.

BULK SAMPLE FORMEMSL MANHATTAN LAB
RECEIVEDCLIENT: PVE, LLCSAMPLED BY: J. Klemm, J. Mages, S. TalsmaADDRESS: 48 Springside AveDATE SAMPLED: 7-Jan-20Poughkeepsie, NY 12603CONTACT: Conor TarbellANALYSIS METHOD: PLM/NOB/QTEM as RequiredPROJECT ID: 58 Parker Ave, Poughkeepsie NY 12601

TURN-AROUND TIME: _____ HOURS

Pre-Construction ASB Survey - Building #25 DAYSPROJECT #: Q20-3106

OTHER

Please contact Rudy Lipinski (rlipinski@qualityenv.com) if samples test positive for vermiculite

SAMPLE # LAB#	LOCATION	SAMPLE DESCRIPTION	COMMENTS
3106-B2-11	Second Floor, Office, Ceiling, Suspended, 1' x 1' Dot Canyon	Ceiling Tile —	FIRST POSITIVE
3106-B2-12	Second Floor, Ceiling, Suspended, 1' x 1', Dotted, Splined	Ceiling Tile —	STOP AT FIRST
3106-B2-13	Second Floor, Ceiling, Suspended, 1' x 1', Dotted, Splined	Ceiling Tile —	POSITIVE
3106-B2-14	First Floor, Garage #1, Ceiling	Fiber Board	STOP AT FIRST
3106-B2-15	First Floor, Garage #1, Ceiling	Fiber Board	POSITIVE
3106-B2-16	Second Floor, Main Room, Floor, On Wood, 1' x 1'	Floor Tile —	STOP AT FIRST
3106-B2-17	Second Floor, Main Room, Floor, On Wood, 1' x 1'	Floor Tile —	POSITIVE
3106-B2-18	Second Floor, Room #2, Floor, On Wood, 9" x 9"	Floor Tile —	STOP AT FIRST
3106-B2-19	Second Floor, Room #2, Floor, On Wood, 9" x 9"	Floor Tile —	POSITIVE
3106-B2-20	Second Floor, Room #2, Floor, Under 9" x 9"	Mastic (Mastic Only) —	STOP AT

Please contact Rudy Lipinski (rlipinski@qualityenv.com) if samples test positive for vermiculite

CHAIN OF CUSTODY (SEE LAST PAGE)

SUBMITTED BY: [Signature]DATE: 8-Jan-20RECEIVED BY: [Signature]DATE: 11/09/2020 1030AMPAGE 2 OF 4

HR 11/4/2020

QUALITY ENVIRONMENTAL SOLUTIONS & TECHNOLOGIES, INC.

BULK SAMPLE FORMCLIENT: PVE, LLCSAMPLED BY: J. Klemm, J. Mages, S. TalsmaADDRESS: 48 Springside AveDATE SAMPLED: 7-Jan-20Poughkeepsie, NY 12603CONTACT: Conor TarbellANALYSIS METHOD: PLM/NOB/QTEM as RequiredPROJECT ID: 58 Parker Ave, Poughkeepsie NY 12601

TURN-AROUND TIME: _____ HOURS

Pre-Construction ASB Survey - Building #25 DAYSPROJECT #: Q20-3106

OTHER _____

Please contact Rudy Lipinski (rlipinski@qualityenv.com) if samples test positive for vermiculite

SAMPLE # LAB#	LOCATION	SAMPLE DESCRIPTION	COMMENTS
3106-B2-21	Second Floor, Room #2, Floor, Under 9" x 9"	Mastic (Mastic Only)	FIRST POSITIVE
3106-B2-22	Second Floor, Floor, 9" x 9", Beige/Tan	Floor Tile	STOP AT FIRST
3106-B2-23	Second Floor, Floor, 9" x 9", Beige/Tan	Floor Tile	POSITIVE
3106-B2-24	Second Floor, Floor, Under 9" x 9", On Wood	Mastic Vapor Barrier	STOP AT FIRST
3106-B2-25	Second Floor, Floor, Under 9" x 9", On Wood	Mastic Vapor Barrier	POSITIVE
3106-B2-26	Second Floor, Office, Floor, Under Carpet, On Wood, 9" x 9", Green	Floor Tile	STOP AT FIRST
3106-B2-27	Second Floor, Office, Floor, Under Carpet, On Wood, 9" x 9", Green	Floor Tile	POSITIVE
3106-B2-28	First Floor, Garage #2, Wall	Brick and Mortar	
3106-B2-29	First Floor, Garage #2, Wall	Brick and Mortar	
3106-B2-30	First Floor, Wall,	Cementitious Block	STOP AT

Please contact Rudy Lipinski (rlipinski@qualityenv.com) if samples test positive for vermiculite

CHAIN OF CUSTODY (SEE LAST PAGE)

SUBMITTED BY: _____

DATE: 8-Jan-20

RECEIVED BY: _____

DATE: 1/09/2020 1030AMPAGE 3 OF 4

HR 4/14/2020



795812100876



Delivered
Thursday 1/09/2020 at 10:10 am

**DELIVERED**

Signed for by: J.ULIE

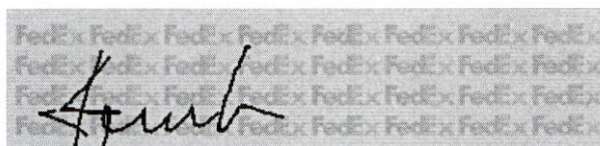
**GET STATUS UPDATES****OBTAIN PROOF OF DELIVERY****FROM**

Quality Environmental Solution & Te

Contact Name:

1376 Route 9

Wappingers Falls, NY US 12590

845 298-6031

TO

EMSL Analytical, Inc.

Sample Receiving

New York, NY US 10018

212 290-0051

Shipment Facts**TRACKING NUMBER**

795812100876

SERVICE

FedEx Priority Overnight

WEIGHT

1 lbs / 0.45 kgs

DELIVERY ATTEMPTS

1

DELIVERED TO

Receptionist/Front Desk

TOTAL PIECES

1

TOTAL SHIPMENT WEIGHT

1 lbs / 0.45 kgs

TERMS

Shipper

RMA

QUES51

SHIPPER REFERENCE

ARL-WEB(A)

PACKAGING

Your Packaging

SPECIAL HANDLING SECTION

Deliver Weekday

STANDARD TRANSIT

1/09/2020 by 10:30 am

SHIP DATE

Wed 1/08/2020

ACTUAL DELIVERY

Thu 1/09/2020 10:10 am

Travel History

Local Scan Time



QUALITY ENVIRONMENTAL SOLUTIONS & TECHNOLOGIES, INC.

BULK SAMPLE FORMEMSL MANHATTAN LAB
RECEIVED
20 JAN -9 AM 10:30CLIENT: PVE, LLCSAMPLED BY: J. Klemm, J. Mages, S. TalsmaADDRESS: 48 Springside AveDATE SAMPLED: 7-Jan-20Poughkeepsie, NY 12603CONTACT: Conor TarbellANALYSIS METHOD: PLM/NOB/QTEM as RequiredPROJECT ID: 58 Parker Ave, Poughkeepsie NY 12601

TURN-AROUND TIME: _____ HOURS

Pre-Construction ASB Survey - Building #25 DAYSPROJECT #: Q20-3106

OTHER

Please contact Rudy Lipinski (rlipinski@qualityenv.com) if samples test positive for vermiculite

SAMPLE # LAB#	LOCATION	SAMPLE DESCRIPTION	COMMENTS
3106-B2-01	First Floor, On Metal Pipe	Pipe Insulation	STOP
3106-B2-02	First Floor, On Metal Pipe	Pipe Insulation	AT FIRST
3106-B2-03	First Floor, On Metal Pipe	Pipe Insulation	POSITIVE
3106-B2-04	First Floor, On Metal Pipe Elbow	Mudded Joint Packing	STOP
3106-B2-05	First Floor, On Metal Pipe Elbow	Mudded Joint Packing	AT FIRST
3106-B2-06	First Floor, On Metal Pipe Elbow	Mudded Joint Packing	POSITIVE
3106-B2-07	Second Floor, Women's Bathroom, Wall, On Metal Lathe	Plaster	
3106-B2-08	Second Floor, Women's Bathroom, Wall, On Metal Lathe	Plaster	
3106-B2-09	Second Floor, Women's Bathroom, Wall, On Metal Lathe	Plaster	
3106-B2-10	Second Floor, Office, Ceiling, Suspended, 1' x 1' Dot Canyon	Ceiling Tile	STOP AT

Please contact Rudy Lipinski (rlipinski@qualityenv.com) if samples test positive for vermiculite

CHAIN OF CUSTODY (SEE LAST PAGE)

SUBMITTED BY: [Signature]DATE: 8-Jan-20RECEIVED BY: [Signature]DATE: 01/09/2020 1030AMPAGE 1 OF 4

EFX-795812100876

G. Quinn 1/15/20

QUALITY ENVIRONMENTAL SOLUTIONS & TECHNOLOGIES, INC.

BULK SAMPLE FORM

EMSL MANHATTAN LAB
RECEIVEDCLIENT: PVE, LLCSAMPLED BY: J. Klemm, J. Mages, S. TalsmaADDRESS: 48 Springside AveDATE SAMPLED: 7-Jan-20Poughkeepsie, NY 12603CONTACT: Conor TarbellANALYSIS METHOD: PLM/NOB/QTEM as RequiredPROJECT ID: 58 Parker Ave, Poughkeepsie NY 12601

TURN-AROUND TIME: _____ HOURS

Pre-Construction ASB Survey - Building #25 DAYSPROJECT #: Q20-3106

OTHER _____

Please contact Rudy Lipinski (rlipinski@qualityenv.com) if samples test positive for vermiculite

SAMPLE # LAB#	LOCATION	SAMPLE DESCRIPTION	COMMENTS
3106-B2-11	Second Floor, Office, Ceiling, Suspended, 1' x 1' Dot Canyon	Ceiling Tile —	FIRST POSITIVE
3106-B2-12	Second Floor, Ceiling, Suspended, 1' x 1', Dotted, Splined	Ceiling Tile —	STOP AT FIRST
3106-B2-13	Second Floor, Ceiling, Suspended, 1' x 1', Dotted, Splined	Ceiling Tile —	POSITIVE
3106-B2-14	First Floor, Garage #1, Ceiling	Fiber Board	STOP AT FIRST
3106-B2-15	First Floor, Garage #1, Ceiling	Fiber Board	POSITIVE
3106-B2-16	Second Floor, Main Room, Floor, On Wood, 1' x 1'	Floor Tile —	STOP AT FIRST
3106-B2-17	Second Floor, Main Room, Floor, On Wood, 1' x 1'	Floor Tile —	POSITIVE
3106-B2-18	Second Floor, Room #2, Floor, On Wood, 9" x 9"	Floor Tile —	STOP AT FIRST
3106-B2-19	Second Floor, Room #2, Floor, On Wood, 9" x 9"	Floor Tile —	POSITIVE
3106-B2-20	Second Floor, Room #2, Floor, Under 9" x 9"	Mastic — (Mastic Only)	STOP AT

Please contact Rudy Lipinski (rlipinski@qualityenv.com) if samples test positive for vermiculite

CHAIN OF CUSTODY (SEE LAST PAGE)

SUBMITTED BY: [Signature]DATE: 8-Jan-20RECEIVED BY: [Signature]DATE: 11/09/2020 1030AMPAGE 2 OF 4

QUALITY ENVIRONMENTAL SOLUTIONS & TECHNOLOGIES, INC.

BULK SAMPLE FORMCLIENT: PVE, LLCSAMPLED BY: J. Klemm, J. Mages, S. TalsmaADDRESS: 48 Springside AveDATE SAMPLED: 7-Jan-20Poughkeepsie, NY 12603CONTACT: Conor TarbellANALYSIS METHOD: PLM/NOB/QTEM as RequiredPROJECT ID: 58 Parker Ave, Poughkeepsie NY 12601

TURN-AROUND TIME: _____ HOURS

Pre-Construction ASB Survey - Building #25 DAYSPROJECT #: Q20-3106

OTHER _____

Please contact Rudy Lipinski (rlipinski@qualityenv.com) if samples test positive for vermiculite

SAMPLE # LAB#	LOCATION	SAMPLE DESCRIPTION	COMMENTS
3106-B2-21	Second Floor, Room #2, Floor, Under 9" x 9"	Mastic (Mastic Only)	FIRST POSITIVE
3106-B2-22	Second Floor, Floor, 9" x 9", Beige/Tan	Floor Tile	STOP AT FIRST
3106-B2-23	Second Floor, Floor, 9" x 9", Beige/Tan	Floor Tile	POSITIVE
3106-B2-24	Second Floor, Floor, Under 9" x 9", On Wood	Mastic Vapor Barrier	STOP AT FIRST
3106-B2-25	Second Floor, Floor, Under 9" x 9", On Wood	Mastic Vapor Barrier	POSITIVE
3106-B2-26	Second Floor, Office, Floor, Under Carpet, On Wood, 9" x 9", Green	Floor Tile	STOP AT FIRST
3106-B2-27	Second Floor, Office, Floor, Under Carpet, On Wood, 9" x 9", Green	Floor Tile	POSITIVE
3106-B2-28	First Floor, Garage #2, Wall	Brick and Mortar	
3106-B2-29	First Floor, Garage #2, Wall	Brick and Mortar	
3106-B2-30	First Floor, Wall,	Cementitious Block	STOP AT

Please contact Rudy Lipinski (rlipinski@qualityenv.com) if samples test positive for vermiculite

CHAIN OF CUSTODY (SEE LAST PAGE)

SUBMITTED BY: _____

DATE: 8-Jan-20

RECEIVED BY: _____

DATE: 1/09/2020 1030AMPAGE 3 OF 4

032000717

QUALITY ENVIRONMENTAL SOLUTIONS & TECHNOLOGIES, INC.

BULK SAMPLE FORMCLIENT: PVE, LLCSAMPLED BY: T. Ranadive, S. TalsmaADDRESS: 48 Springside AveDATE SAMPLED: 9-Jan-20Poughkeepsie, NY 12603CONTACT: Conor TarbellANALYSIS METHOD: PLM/NOB/QTEM as RequiredPROJECT ID: 58 Parker Ave, Poughkeepsie NY 12601TURN-AROUND TIME: 4 1/2 HOURSPre-Construction ASB Survey - Building #25 DAYSPROJECT #: Q20-3106

OTHER

Please contact Rudy Lipinski (rlipinski@qualityenv.com) if samples test positive for vermiculite

SAMPLE # LAB#	LOCATION	SAMPLE DESCRIPTION	COMMENTS
3106-B2-36	First Floor, Floor, Under Cementitious Slab	Vapor Barrier	EMSL MANHATTAN LAB RECEIVED 20 JAN 11 AM 10:45
3106-B2-37	First Floor, Floor, Under Cementitious Slab	Vapor Barrier	

Please contact Rudy Lipinski (rlipinski@qualityenv.com) if samples test positive for vermiculite

CHAIN OF CUSTODY (SEE LAST PAGE)

SUBMITTED BY: [Signature]DATE: 10-Jan-20RECEIVED BY: Seal RamonDATE: 1/11/20PAGE 1 OF 1

032000567

QUALITY ENVIRONMENTAL SOLUTIONS & TECHNOLOGIES, INC.

BULK SAMPLE FORMCLIENT: PVE, LLCSAMPLED BY: J. Klemm, J. Mages, S. TalsmaADDRESS: 48 Springside AveDATE SAMPLED: 7-Jan-20Poughkeepsie, NY 12603CONTACT: Conor TarbellANALYSIS METHOD: PLM/NOB/QTEM as Required *KL*PROJECT ID: 58 Parker Ave, Poughkeepsie NY 12601TURN-AROUND TIME: _____ HOURS *TL*Pre-Construction ASB Survey - Building 35 DAYSPROJECT #: Q20-3106

OTHER

Please contact Rudy Lipinski (rlipinski@qualityenv.com) if samples test positive for vermiculite

SAMPLE # LAB#	LOCATION	SAMPLE DESCRIPTION	COMMENTS
3106-B3-01	Second Floor, Bathroom, Wall, on Metal Lathe	Plaster	
3106-B3-02	Second Floor, Bathroom, Wall, on Metal Lathe	Plaster	
3106-B3-03	Second Floor, Bathroom, Wall, on Metal Lathe	Plaster	
3106-B3-04	First Floor, Kitchen, Wall	Plaster	
3106-B3-05	First Floor, Kitchen, Ceiling	Plaster	
3106-B3-06	Ceiling, Above Fiberboard, Blown In	Insulation	STOP
3106-B3-07	Ceiling, Above Fiberboard, Blown In	Insulation	AT FIRST
3106-B3-08	Ceiling, Above Fiberboard, Blown In	Insulation	POSITIVE
3106-B3-09	First Floor, Open Room, Splined Ceiling, 1' x 1'	Ceiling Tile	STOP
3106-B3-10	First Floor, Open Room, Splined Ceiling, 1' x 1'	Ceiling Tile	AT FIRST
			POSITIVE

Please contact Rudy Lipinski (rlipinski@qualityenv.com) if samples test positive for vermiculite

CHAIN OF CUSTODY (SEE LAST PAGE)

SUBMITTED BY: *[Signature]*DATE: 1/8/2020RECEIVED BY: *[Signature]*DATE: 1/9/2020 *152712*PAGE 1 OF 4

STX-7458 1210 0898

TL 71 / 1/14/2020

K. Gibson 01-14-2020

EMSL RECEIVED
 10 JAN -9 AM 10:27
 MANHATTAN LAB

032000567

QUALITY ENVIRONMENTAL SOLUTIONS & TECHNOLOGIES, INC.

BULK SAMPLE FORM

CLIENT: PVE, LLC SAMPLED BY: J. Klemm, J. Mages, S. Talsma

ADDRESS: 48 Springside Ave DATE SAMPLED: 7-Jan-20

Poughkeepsie, NY 12603

CONTACT: Conor Tarbell ANALYSIS METHOD: PLM/NOB/QTEM as Required

PROJECT ID: 58 Parker Ave, Poughkeepsie NY 12601 TURN-AROUND TIME: _____ HOURS

Pre-Construction ASB Survey - Building 3 5 DAYS

PROJECT #: Q20-3106 OTHER

Please contact Rudy Lipinski (rlipinski@qualityenv.com) if samples test positive for vermiculite

SAMPLE # LAB#	LOCATION	SAMPLE DESCRIPTION	COMMENTS
3106-B3-11	First Floor, Open Room, on Fiberboard, 1' x 1'	Glue Dab	STOP AT FIRST POSITIVE
3106-B3-12	First Floor, Open Room, Ceiling, on Fiberboard, 1' x 1'	Glue Dab	
3106-B3-13	Carpeted Rooms, Splined Ceiling, 1' x 1'	Ceiling Tile	STOP AT FIRST POSITIVE
3106-B3-14	Carpeted Rooms, Splined Ceiling, 1' x 1'	Ceiling Tile	
3106-B3-15	Carpeted Rooms, Above Splined Ceiling	Fiberboard	STOP AT FIRST POSITIVE
3106-B3-16	Carpeted Rooms, Above Splined Ceiling	Fiberboard	
3106-B3-17	First Floor, Kitchen, Wall, on Plaster	Cove Base Molding and Adhesive	STOP AT FIRST POSITIVE
3106-B3-18	First Floor Kitchen, Wall, on Plaster	Cove Base Molding and Adhesive	
3106-B3-19	Second Floor, Under Wood Floor	Vapor Barrier	STOP AT FIRST POSITIVE
3106-B3-20	Second Floor, Under Wood Floor	Vapor Barrier	

Please contact Rudy Lipinski (rlipinski@qualityenv.com) if samples test positive for vermiculite

CHAIN OF CUSTODY (SEE LAST PAGE)

SUBMITTED BY: 

DATE: 1/8/2020

RECEIVED BY: 

DATE: 1/9/20 10:27 AM 10712

PAGE 2 OF 4

20 JAN -9 AM 10:27
ENSL MANHATTAN LAB
RECEIVED

032000567

QUALITY ENVIRONMENTAL SOLUTIONS & TECHNOLOGIES, INC.

BULK SAMPLE FORM

CLIENT: PVE, LLC SAMPLED BY: J. Klemm, J. Mages, S. Talsma

ADDRESS: 48 Springside Ave DATE SAMPLED: 7-Jan-20

Poughkeepsie, NY 12603

CONTACT: Conor Tarbell ANALYSIS METHOD: PLM/NOB/QTEM as Required

PROJECT ID: 58 Parker Ave, Poughkeepsie NY 12601 TURN-AROUND TIME: _____ HOURS

Pre-Construction ASB Survey - Building 3 5 DAYS

PROJECT #: Q20-3106 OTHER

Please contact Rudy Lipinski (rlipinski@qualityenv.com) if samples test positive for vermiculite

SAMPLE # LAB#	LOCATION	SAMPLE DESCRIPTION	COMMENTS
3106-B3-21	Second Floor, Main Room, Floor, 9" x 9"	Floor Tile	STOP AT FIRST POSITIVE
3106-B3-22	Second Floor, Main Room, Floor, 9" x 9"	Floor Tile	
3106-B3-23	Second Floor, Main Room, Floor, on Wood, 9" x 9"	Mastic Vapor Barrier	STOP AT FIRST POSITIVE
3106-B3-24	Second Floor, Main Room, Floor, on Wood, 9" x 9"	Mastic Vapor Barrier	
3106-B3-25	First Floor, Wall	Cementitious Block	STOP AT FIRST POSITIVE
3106-B3-26	Second Floor, Wall	Cementitious Block	
3106-B3-27	First Floor, Wall, on Cementitious Block	Mortar	STOP AT FIRST POSITIVE
3106-B3-28	Second Floor, Wall, on Cementitious Block	Mortar	
3106-B3-29	Second Floor, Perimeter Wall	Brick	STOP AT FIRST POSITIVE
3106-B3-30	First Floor, Perimeter Wall	Brick	

Please contact Rudy Lipinski (rlipinski@qualityenv.com) if samples test positive for vermiculite

CHAIN OF CUSTODY (SEE LAST PAGE)

SUBMITTED BY: 

DATE: 1/8/2020

RECEIVED BY: 

DATE: 1/9/2020 10:41

PAGE 3 OF 4

20 JAN -9 AM 10:27
 RECEIVED
 QMS MAINTENANCE LAB

032000567

QUALITY ENVIRONMENTAL SOLUTIONS & TECHNOLOGIES, INC.

BULK SAMPLE FORMCLIENT: PVE, LLCSAMPLED BY: J. Klemm, J. Mages, S. TalsmaADDRESS: 48 Springside AveDATE SAMPLED: 7-Jan-20Poughkeepsie, NY 12603CONTACT: Conor TarbellANALYSIS METHOD: PLM/NOB/QTEM as RequiredPROJECT ID: 58 Parker Ave, Poughkeepsie NY 12601

TURN-AROUND TIME: _____ HOURS

Pre-Construction ASB Survey - Building 35 DAYSPROJECT #: Q20-3106

OTHER _____

Please contact Rudy Lipinski (rlipinski@qualityenv.com) if samples test positive for vermiculite

SAMPLE # LAB#	LOCATION	SAMPLE DESCRIPTION	COMMENTS
3106-B3-01	Second Floor, Bathroom, Wall, on Metal Lathe	Plaster	
3106-B3-02	Second Floor, Bathroom, Wall, on Metal Lathe	Plaster	
3106-B3-03	Second Floor, Bathroom, Wall, on Metal Lathe	Plaster	
3106-B3-04	First Floor, Kitchen, Wall	Plaster	
3106-B3-05	First Floor, Kitchen, Ceiling	Plaster	
3106-B3-06	Ceiling, Above Fiberboard, Blown In	Insulation	STOP AT FIRST POSITIVE
3106-B3-07	Ceiling, Above Fiberboard, Blown In	Insulation	
3106-B3-08	Ceiling, Above Fiberboard, Blown In	Insulation	
3106-B3-09	First Floor, Open Room, Splined Ceiling, 1' x 1'	Ceiling Tile	STOP AT FIRST POSITIVE
3106-B3-10	First Floor, Open Room, Splined Ceiling, 1' x 1'	Ceiling Tile	

Please contact Rudy Lipinski (rlipinski@qualityenv.com) if samples test positive for vermiculite

CHAIN OF CUSTODY (SEE LAST PAGE)SUBMITTED BY: [Signature]DATE: 1/8/2020RECEIVED BY: [Signature]DATE: 1/9/2020 10:27 AMPAGE 1 OF 4

STX-7458 1210 0898

A. Aguirre 11/14/20

K Gibson 01-14-2020

EMSL
RECEIVED
ANALYTICAL LAB
01-14-2020 10:27 AM

032000567

QUALITY ENVIRONMENTAL SOLUTIONS & TECHNOLOGIES, INC.

BULK SAMPLE FORMCLIENT: PVE, LLCSAMPLED BY: J. Klemm, J. Mages, S. TalsmaADDRESS: 48 Springside AveDATE SAMPLED: 7-Jan-20Poughkeepsie, NY 12603CONTACT: Conor TarbellANALYSIS METHOD: PLM/NOB/QTEM as RequiredPROJECT ID: 58 Parker Ave, Poughkeepsie NY 12601

TURN-AROUND TIME: _____ HOURS

Pre-Construction ASB Survey - Building 35 DAYSPROJECT #: Q20-3106

OTHER _____

Please contact Rudy Lipinski (rlipinski@qualityenv.com) if samples test positive for vermiculite

SAMPLE # LAB#	LOCATION	SAMPLE DESCRIPTION	COMMENTS
3106-B3-11	First Floor, Open Room, on Fiberboard, 1' x 1'	Glue Dab	STOP AT FIRST POSITIVE
3106-B3-12	First Floor, Open Room, Ceiling, on Fiberboard, 1' x 1'	Glue Dab	
3106-B3-13	Carpeted Rooms, Splined Ceiling, 1' x 1'	Ceiling Tile	STOP AT FIRST POSITIVE
3106-B3-14	Carpeted Rooms, Splined Ceiling, 1' x 1'	Ceiling Tile	
3106-B3-15	Carpeted Rooms, Above Splined Ceiling	Fiberboard	STOP AT FIRST POSITIVE
3106-B3-16	Carpeted Rooms, Above Splined Ceiling	Fiberboard	
3106-B3-17	First Floor, Kitchen, Wall, on Plaster	Cove Base Molding and Adhesive	STOP AT FIRST POSITIVE
3106-B3-18	First Floor Kitchen, Wall, on Plaster	Cove Base Molding and Adhesive	
3106-B3-19	Second Floor, Under Wood Floor	Vapor Barrier	STOP AT FIRST POSITIVE
3106-B3-20	Second Floor, Under Wood Floor	Vapor Barrier	

Please contact Rudy Lipinski (rlipinski@qualityenv.com) if samples test positive for vermiculite

CHAIN OF CUSTODY (SEE LAST PAGE)SUBMITTED BY: DATE: 1/8/2020RECEIVED BY: DATE: 1/9/2010/27 10/7/2PAGE 2 OF 420 JAN -9 AM 10:27
RECEIVED
INSL MANITATION LAB

032000567

QUALITY ENVIRONMENTAL SOLUTIONS & TECHNOLOGIES, INC.

BULK SAMPLE FORMCLIENT: PVE, LLCSAMPLED BY: J. Klemm, J. Mages, S. TalsmaADDRESS: 48 Springside AveDATE SAMPLED: 7-Jan-20Poughkeepsie, NY 12603CONTACT: Conor TarbellANALYSIS METHOD: PLM/NOB/QTEM as RequiredPROJECT ID: 58 Parker Ave, Poughkeepsie NY 12601

TURN-AROUND TIME: _____ HOURS

Pre-Construction ASB Survey - Building 35 DAYSPROJECT #: Q20-3106

OTHER _____

Please contact Rudy Lipinski (rlipinski@qualityenv.com) if samples test positive for vermiculite

SAMPLE # LAB#	LOCATION	SAMPLE DESCRIPTION	COMMENTS
3106-B3-21	Second Floor, Main Room, Floor, 9" x 9"	Floor Tile	STOP AT FIRST POSITIVE
3106-B3-22	Second Floor, Main Room, Floor, 9" x 9"	Floor Tile	
3106-B3-23	Second Floor, Main Room, Floor, on Wood, 9" x 9"	Mastic Vapor Barrier	STOP AT FIRST POSITIVE
3106-B3-24	Second Floor, Main Room, Floor, on Wood, 9" x 9"	Mastic Vapor Barrier	
3106-B3-25	First Floor, Wall	Cementitious Block	STOP AT FIRST POSITIVE
3106-B3-26	Second Floor, Wall	Cementitious Block	
3106-B3-27	First Floor, Wall, on Cementitious Block	Mortar	STOP AT FIRST POSITIVE
3106-B3-28	Second Floor, Wall, on Cementitious Block	Mortar	
3106-B3-29	Second Floor, Perimeter Wall	Brick	STOP AT FIRST POSITIVE
3106-B3-30	First Floor, Perimeter Wall	Brick	

Please contact Rudy Lipinski (rlipinski@qualityenv.com) if samples test positive for vermiculite

CHAIN OF CUSTODY (SEE LAST PAGE)

SUBMITTED BY: _____

DATE: 1/8/2020

RECEIVED BY: _____

DATE: 1/9/2020 10:27PAGE 3 OF 4
 20 JAN -9 AM 10:27
 RECEIVED
 MATTHEW LAB

ORIGINAL ID: HCCA (845) 298-6031
 CONTACT NAME:
 QUALITY ENVIRONMENTAL SOLUTION & TE
 1376 ROUTE 9

SHIP DATE: 08JAN20
ACTWTG: 1.00 LB
CAD: 102509583WWSX12500

WAPPINGERS FALLS, NY 12590
UNITED STATES US

TO
SAMPLE RECEIVING
EMSL ANALYTICAL, INC
307 WEST 38TH STREET

NEW YORK NY 10018
(212) 200-0051

(212) 290-0051	REF: ARL-WEB(A)
INV:	RMA QUEST
PO:	DEPT:

RMA:



567.J2/DF82J05A2

TRK# 7958 1210 0898
0221

**RETURNS MON-FRI
PRIORITY OVERNIGHT**

NY-US

10018



Disclaimer

Use of this FedEx shipping label is subject to the following restrictions and conditions:

IMPORTANT! Do not duplicate this label. Each package must contain a unique tracking number in order to maintain tracking and billing integrity.

1. The shipment must be via FedEx packaging (FedEx envelope pack or FedEx box); this free shipping label is not valid for use on non-standard FedEx packages nor coolers or other large boxes.
2. Valid for shipment of the following samples only: Lead analysis of paint chips, air samples, or wipe samples; Asbestos testing of bulk material samples, wipe/dust samples, or air sample cassettes; Microbiology air samples or bulk samples, tape lift samples, and/or swab samples. This label and shipping is not valid for shipment of any sample that requires a cooler or any other sample type not specifically described herein.
3. The package shipment must exceed a minimum of \$100 in analytical fees. If this minimum is not met, a minimum shipping fee of \$15 will be added to the analysis invoice.
4. Not valid for the shipping of any hazardous materials or items prohibited to be shipped by these means.
5. Valid for only those accounts pre-approved to use this service. This courtesy shipping service may be terminated at any time by EMSL for any customer accounts that are not in good standing due to late payment /COD Status, or any other reason in the sole determination of EMSL.
6. Any additional fees, including, but not limited to, custom pickup fees from FedEx, excessive weight fees, and any surcharge items added by FedEx, associated with this label/package will be back-charged to the customer that made the shipment.
7. This label is not valid for weekend or holiday deliveries.
8. Excludes Summa Canisters, Equipment Rental and Loaner Returns.
9. Valid in the Continental United States and within Canada.
10. For Metals (Air, Chips & Wipes), IH Organics (Formaldehyde, Methamphetamine, Isocyanates, BTEX, etc.), Combustion By-Products (Soot)/Material Identification, and Silica, Respirable Dust/Total Dust: Based on the method you are choosing, please confirm with the lab or your sales rep to determine they can perform the specific method you require, prior to shipping samples.

QUALITY ENVIRONMENTAL SOLUTIONS & TECHNOLOGIES, INC.

BULK SAMPLE FORM

CLIENT: PVE, LLCSAMPLED BY: J. Klemm, J. Mages, S. TalsmaADDRESS: 48 Springside AveDATE SAMPLED: 7-Jan-20 **20 JAN -9 AM 10:31**Poughkeepsie, NY 12603CONTACT: Conor TarbellANALYSIS METHOD: PLM/NOB/QTEM as RequiredPROJECT ID: 58 Parker Ave, Poughkeepsie NY 12601

TURN-AROUND TIME: _____ HOURS

Pre-Construction ASB Survey - Building # 45 DAYS **TL**PROJECT #: Q20-3106

OTHER _____

Please contact Rudy Lipinski (rlipinski@qualityenv.com) if samples test positive for vermiculite

SAMPLE # LAB#	LOCATION	SAMPLE DESCRIPTION	COMMENTS
3106-B4-01	Bathroom, Wall, on Metal Lathe	Plaster	
3106-B4-02	Bathroom, Wall, on Metal Lathe	Plaster	
3106-B4-03	Bathroom, Wall, on Metal Lathe	Plaster	
3106-B4-04	Boiler Room, Wall, on Brick	Cement Coat	STOP
3106-B4-05	Boiler Room, Wall, on Brick	Cement Coat	AT FIRST
3106-B4-06	Boiler Room, Wall, on Brick	Cement Coat	POSITIVE
3106-B4-07	Garage Two, on Metal Pipe	Pipe Insulation	STOP
3106-B4-08	Garage Two, on Metal Pipe	Pipe Insulation	AT FIRST
3106-B4-09	Garage Two, on Metal Pipe	Pipe Insulation	POSITIVE
3106-B4-10	Boiler Room, on Metal Pipe, FG	Pipe Insulation	

Please contact Rudy Lipinski (rlipinski@qualityenv.com) if samples test positive for vermiculite

CHAIN OF CUSTODY (SEE LAST PAGE)

SUBMITTED BY: _____

DATE: 1/8/2020

RECEIVED BY: _____

DATE: 1/9/2020 10:31 AMPAGE 1 OF 4

STX-7958 1210 0876

TL Zldm 1/14/20 Gibson 01.14.2020

QUALITY ENVIRONMENTAL SOLUTIONS & TECHNOLOGIES, INC.

BULK SAMPLE FORMEMSL MANHATTAN LAB
RECEIVED

20 JAN -9 AM 10:31

CLIENT: PVE, LLCSAMPLED BY: J. Klemm, J. Mages, S. TalsmaADDRESS: 48 Springside AveDATE SAMPLED: 7-Jan-20Poughkeepsie, NY 12603CONTACT: Conor TarbellANALYSIS METHOD: PLM/NOB/QTEM as RequiredPROJECT ID: 58 Parker Ave, Poughkeepsie NY 12601

TURN-AROUND TIME: _____ HOURS

Pre-Construction ASB Survey - Building 45 DAYSPROJECT #: Q20-3106

OTHER

Please contact Rudy Lipinski (rlipinski@qualityenv.com) if samples test positive for vermiculite

SAMPLE # LAB#	LOCATION	SAMPLE DESCRIPTION	COMMENTS
3106-B4-11	Office, Second Layer, on Floor	Linoleum Sheet Flooring	STOP
			AT FIRST
3106-B4-12	Office, Second Layer, on Floor	Linoleum Sheet Flooring	POSITIVE
3106-B4-13	Office, Top Layer, on Linoleum Sheet Flooring	Linoleum Sheet Flooring	STOP
			AT FIRST
3106-B4-14	Office, Top Layer, on Linoleum Sheet Flooring	Linoleum Sheet Flooring	POSITIVE
3106-B4-15	Boiler Room	Rope Gasket	STOP
			AT FIRST
3106-B4-16	Boiler Room	Rope Gasket	POSITIVE
3106-B4-17	Boiler Room, on Metal Flange	Gasket	STOP
			AT FIRST
3106-B4-18	Boiler Room, on Metal Flange	Gasket	POSITIVE
3106-B4-19	Exterior, on Boiler	Water Proofing Tar	STOP
			AT FIRST
3106-B4-20	Exterior, on Boiler	Water Proofing Tar	POSITIVE

Please contact Rudy Lipinski (rlipinski@qualityenv.com) if samples test positive for vermiculite

CHAIN OF CUSTODY (SEE LAST PAGE)

SUBMITTED BY: [Signature]DATE: 1/8/2020RECEIVED BY: [Signature]DATE: 1/9/2020 1031

PAGE 2 OF 4

QUALITY ENVIRONMENTAL SOLUTIONS & TECHNOLOGIES, INC.

BULK SAMPLE FORMCLIENT: PVE, LLCSAMPLED BY: J. Klemm, J. Mages, S. TalsmaADDRESS: 48 Springside AveDATE SAMPLED: 7-Jan-20Poughkeepsie, NY 12603CONTACT: Conor TarbellANALYSIS METHOD: PLM/NOB/QTEM as RequiredPROJECT ID: 58 Parker Ave, Poughkeepsie NY 12601

TURN-AROUND TIME: _____ HOURS

Pre-Construction ASB Survey - Building #45 DAYSPROJECT #: Q20-3106

OTHER _____

Please contact Rudy Lipinski (rlipinski@qualityenv.com) if samples test positive for vermiculite

SAMPLE # LAB#	LOCATION	SAMPLE DESCRIPTION	COMMENTS
3106-B4-21	Open Space Two, Window, Interior, Metal to Glass	Glazing	STOP AT FIRST
3106-B4-22	Open Space Two, Window, Interior, Metal to Glass	Glazing	POSITIVE
3106-B4-23	Open Space Two, on Wall	Cementitious Block	STOP AT FIRST
3106-B4-24	Open Space One, on Wall	Cementitious Block	POSITIVE
3106-B4-25	Open Space One, Wall, on Cementitious Block	Mortar	STOP AT FIRST
3106-B4-26	Open Space One, Wall, on Cementitious Block	Mortar	POSITIVE
3106-B4-27	First Floor, Wall	Brick	STOP AT FIRST
3106-B4-28	First Floor, Wall	Brick	POSITIVE
3106-B4-29	Wall, Around Brick	Mortar	STOP AT FIRST
3106-B4-30	Wall, Around Brick	Mortar	POSITIVE

Please contact Rudy Lipinski (rlipinski@qualityenv.com) if samples test positive for vermiculite

CHAIN OF CUSTODY (SEE LAST PAGE)

SUBMITTED BY: [Signature]DATE: 1/8/2020RECEIVED BY: [Signature]DATE: 1/9/2020 1031AmPAGE 3 OF 4

BULK SAMPLE FORM

SAMPLED BY: J. Klemm, J. Mages, S. Talsma

DATE SAMPLED: 7-Jan-20

CONTACT: **Conor Tarbell**

ANALYSIS METHOD: PLM/NOB/QTEM as Required

TURN-AROUND TIME: HOURS

5 DAYS

OTHER

Please contact Rudy Lipinski (rlipinski@qualityenv.com) if samples test positive for vermiculite

SAMPLE # LAB#	LOCATION	SAMPLE DESCRIPTION	COMMENTS
3106-B4-31	Open Space One, Floor	Cement Slab	STOP AT FIRST POSITIVE
3106-B4-32	Open Space Two, Floor	Cement Slab	
3106-B4-33	Open Space Two, Ceiling	Fiberboard	STOP AT FIRST POSITIVE
3106-B4-34	Open Space Two, Ceiling	Fiberboard	
Please contact Rudy Lipinski (rlipinski@qualityenv.com) if samples test positive for vermiculite			

CHAIN OF CUSTODY (SEE LAST PAGE)

DATE: 1/8/2020

DATE: _____

PAGE 4 OF 4

795812100876 

Delivered
Thursday 1/09/2020 at 10:10 am

**DELIVERED**

Signed for by: J.ULIE

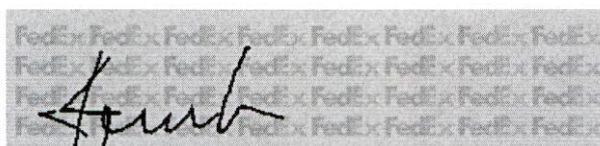
**GET STATUS UPDATES****OBTAIN PROOF OF DELIVERY****FROM**

Quality Environmental Solution & Te

Contact Name:

1376 Route 9

Wappingers Falls, NY US 12590

845 298-6031

TO

EMSL Analytical, Inc.

Sample Receiving

New York, NY US 10018

212 290-0051

Shipment Facts**TRACKING NUMBER**

795812100876

SERVICE

FedEx Priority Overnight

WEIGHT

1 lbs / 0.45 kgs

DELIVERY ATTEMPTS

1

DELIVERED TO

Receptionist/Front Desk

TOTAL PIECES

1

TOTAL SHIPMENT WEIGHT

1 lbs / 0.45 kgs

TERMS

Shipper

RMA

QUES51

SHIPPER REFERENCE

ARL-WEB(A)

PACKAGING

Your Packaging

SPECIAL HANDLING SECTION

Deliver Weekday

STANDARD TRANSIT 1/09/2020 by 10:30 am**SHIP DATE** Wed 1/08/2020**ACTUAL DELIVERY**

Thu 1/09/2020 10:10 am

Travel History

Local Scan Time



ORIGIN ID: HCCA (845) 298-6031
 CONTACT NAME:
 QUALITY ENVIRONMENTAL SOLUTION & TE
 1376 ROUTE 9

SHIP DATE: 08 JAN 20
 ACTWGT: 1.00 LB
 CAD: 102509583WMSX12500

WAPPINGERS FALLS, NY 12590
 UNITED STATES US

TO **SAMPLE RECEIVING**

EMSL ANALYTICAL, INC.
307 WEST 38TH STREET

NEW YORK NY 10018

(212) 290-0051 REF: ARL-WEB/A
 INV: RMA: QUES1
 PO: DEPT:

RMA: 



J1921190913011uv

TRK# **7958 1210 0876**

RETURNS MON-FRI
PRIORITY OVERNIGHT

10018

NY-US

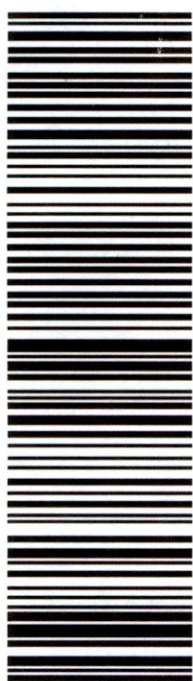

567J2/DF8205A2



Disclaimer

Use of this FedEx shipping label is subject to the following restrictions and conditions:

IMPORTANT! Do not duplicate this label. Each package must contain a unique tracking number in order to maintain tracking and billing integrity.

1. The shipment must be via FedEx packaging (FedEx envelope pack or FedEx box); this free shipping label is not valid for use on non-standard FedEx packages nor coolers or other large boxes.
2. Valid for shipment of the following samples only: Lead analysis of paint chips, air samples, or wipe samples; Asbestos testing of bulk material samples, wipe/dust samples, or air sample cassettes; Microbiology air samples or bulk samples, tape lift samples, and/or swab samples. This label and shipping is not valid for shipment of any sample that requires a cooler or any other sample type not specifically described herein.
3. The package shipment must exceed a minimum of \$100 in analytical fees. If this minimum is not met, a minimum shipping fee of \$15 will be added to the analysis invoice.
4. Not valid for the shipping of any hazardous materials or items prohibited to be shipped by these means.
5. Valid for only those accounts pre-approved to use this service. This courtesy shipping service may be terminated at any time by EMSL for any customer accounts that are not in good standing due to late payment /COD Status, or any other reason in the sole determination of EMSL.
6. Any additional fees, including, but not limited to, custom pickup fees from FedEx, excessive weight fees, and any surcharge items added by FedEx, associated with this label/package will be back-charged to the customer that made the shipment.
7. This label is not valid for weekend or holiday deliveries.
8. Excludes Summa Canisters, Equipment Rental and Loaner Returns.
9. Valid in the Continental United States and within Canada.
10. For Metals (Air, Chips & Wipes), IH Organics (Formaldehyde, Methamphetamine, Isocyanates, BTEX, etc.), Combustion By-Products (Soot)/Material Identification, and Silica, Respirable Dust/Total Dust: Based on the method you are choosing, please confirm with the lab or your sales rep to determine they can perform the specific method you require, prior to shipping samples.

QUALITY ENVIRONMENTAL SOLUTIONS & TECHNOLOGIES, INC.

BULK SAMPLE FORM

CLIENT: PVE, LLCSAMPLED BY: J. Klemm, J. Mages, S. TalsmaADDRESS: 48 Springside AveDATE SAMPLED: 7-20-20 JAN -9 AM 10:31Poughkeepsie, NY 12603CONTACT: Conor TarbellANALYSIS METHOD: PLM/NOB/QTEM as RequiredPROJECT ID: 58 Parker Ave, Poughkeepsie NY 12601

TURN-AROUND TIME: _____ HOURS

Pre-Construction ASB Survey - Building # 45 DAYSPROJECT #: Q20-3106

OTHER

Please contact Rudy Lipinski (rlipinski@qualityenv.com) if samples test positive for vermiculite

SAMPLE # LAB#	LOCATION	SAMPLE DESCRIPTION	COMMENTS
3106-B4-01	Bathroom, Wall, on Metal Lathe	Plaster	
3106-B4-02	Bathroom, Wall, on Metal Lathe	Plaster	
3106-B4-03	Bathroom, Wall, on Metal Lathe	Plaster	
3106-B4-04	Boiler Room, Wall, on Brick	Cement Coat	STOP
3106-B4-05	Boiler Room, Wall, on Brick	Cement Coat	AT FIRST
3106-B4-06	Boiler Room, Wall, on Brick	Cement Coat	POSITIVE
3106-B4-07	Garage Two, on Metal Pipe	Pipe Insulation	STOP
3106-B4-08	Garage Two, on Metal Pipe	Pipe Insulation	AT FIRST
3106-B4-09	Garage Two, on Metal Pipe	Pipe Insulation	POSITIVE
3106-B4-10	Boiler Room, on Metal Pipe, FG	Pipe Insulation	

Please contact Rudy Lipinski (rlipinski@qualityenv.com) if samples test positive for vermiculite

CHAIN OF CUSTODY (SEE LAST PAGE)

SUBMITTED BY: _____

DATE: 1/8/2020

RECEIVED BY: _____

DATE: 1/9/2020 1031AMPAGE 1 OF 4

EFX-7958 1210 0876

QUALITY ENVIRONMENTAL SOLUTIONS & TECHNOLOGIES, INC.

BULK SAMPLE FORMEMSL MANHATTAN LAB
RECEIVEDCLIENT: PVE, LLCSAMPLED BY: J. Klemm, J. Mages, S. TalsmaADDRESS: 48 Springside AveDATE SAMPLED: 7-Jan-20Poughkeepsie, NY 12603CONTACT: Conor TarbellANALYSIS METHOD: PLM/NOB/QTEM as RequiredPROJECT ID: 58 Parker Ave, Poughkeepsie NY 12601

TURN-AROUND TIME: _____ HOURS

Pre-Construction ASB Survey - Building 45 DAYSPROJECT #: Q20-3106

OTHER

Please contact Rudy Lipinski (rlipinski@qualityenv.com) if samples test positive for vermiculite

SAMPLE # LAB#	LOCATION	SAMPLE DESCRIPTION	COMMENTS
3106-B4-11	Office, Second Layer, on Floor	Linoleum Sheet Flooring	STOP AT FIRST POSITIVE
3106-B4-12	Office, Second Layer, on Floor	Linoleum Sheet Flooring	
3106-B4-13	Office, Top Layer, on Linoleum Sheet Flooring	Linoleum Sheet Flooring	STOP AT FIRST POSITIVE
3106-B4-14	Office, Top Layer, on Linoleum Sheet Flooring	Linoleum Sheet Flooring	
3106-B4-15	Boiler Room	Rope Gasket	STOP AT FIRST POSITIVE
3106-B4-16	Boiler Room	Rope Gasket	
3106-B4-17	Boiler Room, on Metal Flange	Gasket	STOP AT FIRST POSITIVE
3106-B4-18	Boiler Room, on Metal Flange	Gasket	
3106-B4-19	Exterior, on Boiler	Water Proofing Tar	STOP AT FIRST POSITIVE
3106-B4-20	Exterior, on Boiler	Water Proofing Tar	

Please contact Rudy Lipinski (rlipinski@qualityenv.com) if samples test positive for vermiculite

CHAIN OF CUSTODY (SEE LAST PAGE)

SUBMITTED BY: [Signature]DATE: 1/8/2020RECEIVED BY: [Signature]DATE: 1/9/2020 1034PAGE 2 OF 4

QUALITY ENVIRONMENTAL SOLUTIONS & TECHNOLOGIES, INC.

BULK SAMPLE FORMEMSL MANHATTAN LAB
RECEIVEDCLIENT: PVE, LLCSAMPLED BY: J. Klemm, J. Mages, S. TalsmaADDRESS: 48 Springside AveDATE SAMPLED: 7-Jan-20

20 JAN -9 AM 10:31

Poughkeepsie, NY 12603CONTACT: Conor TarbellANALYSIS METHOD: PLM/NOB/QTEM as RequiredPROJECT ID: 58 Parker Ave, Poughkeepsie NY 12601

TURN-AROUND TIME: _____ HOURS

Pre-Construction ASB Survey - Building #45 DAYSPROJECT #: Q20-3106

OTHER

Please contact Rudy Lipinski (rlipinski@qualityenv.com) if samples test positive for vermiculite

SAMPLE # LAB#	LOCATION	SAMPLE DESCRIPTION	COMMENTS
3106-B4-21	Open Space Two, Window, Interior, Metal to Glass	Glazing	STOP AT FIRST POSITIVE
3106-B4-22	Open Space Two, Window, Interior, Metal to Glass	Glazing	
3106-B4-23	Open Space Two, on Wall	Cementitious Block	STOP AT FIRST POSITIVE
3106-B4-24	Open Space One, on Wall	Cementitious Block	
3106-B4-25	Open Space One, Wall, on Cementitious Block	Mortar	STOP AT FIRST POSITIVE
3106-B4-26	Open Space One, Wall, on Cementitious Block	Mortar	
3106-B4-27	First Floor, Wall	Brick	STOP AT FIRST POSITIVE
3106-B4-28	First Floor, Wall	Brick	
3106-B4-29	Wall, Around Brick	Mortar	STOP AT FIRST POSITIVE
3106-B4-30	Wall, Around Brick	Mortar	

Please contact Rudy Lipinski (rlipinski@qualityenv.com) if samples test positive for vermiculite

CHAIN OF CUSTODY (SEE LAST PAGE)

SUBMITTED BY: [Signature]DATE: 1/8/2020RECEIVED BY: [Signature]DATE: 1/9/2020 1031 AMPAGE 3 OF 4

QUALITY ENVIRONMENTAL SOLUTIONS & TECHNOLOGIES, INC.

BULK SAMPLE FORMCLIENT: PVE, LLCSAMPLED BY: J. Klemm, J. Mages, S. TalsmaADDRESS: 48 Springside AveDATE SAMPLED: 7-Jan-20Poughkeepsie, NY 12603CONTACT: Conor TarbellANALYSIS METHOD: PLM/NOB/QTEM as RequiredPROJECT ID: 58 Parker Ave, Poughkeepsie NY 12601

TURN-AROUND TIME: _____ HOURS

Pre-Construction ASB Survey - Building #45 DAYSPROJECT #: Q20-3106

OTHER

Please contact Rudy Lipinski (rlipinski@qualityenv.com) if samples test positive for vermiculite

SAMPLE # LAB#	LOCATION	SAMPLE DESCRIPTION	COMMENTS
3106-B4-31	Open Space One, Floor	Cement Slab	STOP AT FIRST POSITIVE
3106-B4-32	Open Space Two, Floor	Cement Slab	
3106-B4-33	Open Space Two, Ceiling	Fiberboard	STOP AT FIRST POSITIVE
3106-B4-34	Open Space Two, Ceiling	Fiberboard	

Please contact Rudy Lipinski (rlipinski@qualityenv.com) if samples test positive for vermiculite

CHAIN OF CUSTODY (SEE LAST PAGE)

SUBMITTED BY: [Signature]DATE: 1/8/2020RECEIVED BY: [Signature]DATE: 1/9/2020 1031AmPAGE 4 OF 4



795812100876



Delivered
Thursday 1/09/2020 at 10:10 am

**DELIVERED**

Signed for by: JULIE

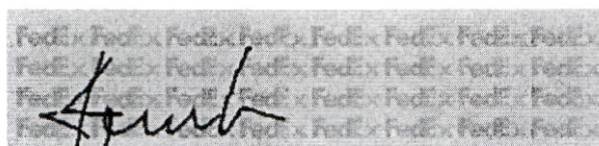
**GET STATUS UPDATES****OBTAIN PROOF OF DELIVERY****FROM**

Quality Environmental Solution & Te

Contact Name:

1376 Route 9

Wappingers Falls, NY US 12590

845 298-6031

TO

EMSL Analytical, Inc.

Sample Receiving

New York, NY US 10018

212 290-0051

Shipment Facts**TRACKING NUMBER**

795812100876

SERVICE

FedEx Priority Overnight

WEIGHT

1 lbs / 0.45 kgs

DELIVERY ATTEMPTS

1

DELIVERED TO

Receptionist/Front Desk

TOTAL PIECES

1

TOTAL SHIPMENT WEIGHT

1 lbs / 0.45 kgs

TERMS

Shipper

RMA

QUES51

SHIPPER REFERENCE

ARL-WEB(A)

PACKAGING

Your Packaging

SPECIAL HANDLING SECTION

Deliver Weekday

STANDARD TRANSIT

1/09/2020 by 10:30 am

SHIP DATE

Wed 1/08/2020

ACTUAL DELIVERY

Thu 1/09/2020 10:10 am

Travel History

Local Scan Time



QUALITY ENVIRONMENTAL SOLUTIONS & TECHNOLOGIES, INC.

BULK SAMPLE FORMEMSL MANHATTAN LAB
RECEIVED
20 JAN -9 AM 10:31CLIENT: PVE, LLCSAMPLED BY: J. Klemm, J. Mages, S. TalsmaADDRESS: 48 Springside AveDATE SAMPLED: 7-Jan-20Poughkeepsie, NY 12603CONTACT: Conor TarbellANALYSIS METHOD: PLM/NOB/QTEM as RequiredPROJECT ID: 58 Parker Ave, Poughkeepsie NY 12601

TURN-AROUND TIME: _____ HOURS

Pre-Construction ASB Survey - Building 45 DAYSPROJECT #: Q20-3106

OTHER _____

Please contact Rudy Lipinski (rlipinski@qualityenv.com) if samples test positive for vermiculite

SAMPLE # LAB#	LOCATION	SAMPLE DESCRIPTION	COMMENTS
3106-B4-11	Office, Second Layer, on Floor	Linoleum Sheet Flooring	STOP AT FIRST POSITIVE
3106-B4-12	Office, Second Layer, on Floor	Linoleum Sheet Flooring	
3106-B4-13	Office, Top Layer, on Linoleum Sheet Flooring	Linoleum Sheet Flooring	STOP AT FIRST POSITIVE
3106-B4-14	Office, Top Layer, on Linoleum Sheet Flooring	Linoleum Sheet Flooring	
3106-B4-15	Boiler Room	Rope Gasket	STOP AT FIRST POSITIVE
3106-B4-16	Boiler Room	Rope Gasket	
3106-B4-17	Boiler Room, on Metal Flange	Gasket	STOP AT FIRST POSITIVE
3106-B4-18	Boiler Room, on Metal Flange	Gasket	
3106-B4-19	Exterior, on Boiler	Water Proofing Tar	STOP AT FIRST POSITIVE
3106-B4-20	Exterior, on Boiler	Water Proofing Tar	

Please contact Rudy Lipinski (rlipinski@qualityenv.com) if samples test positive for vermiculite

CHAIN OF CUSTODY (SEE LAST PAGE)

SUBMITTED BY: _____

DATE: 1/8/2020

RECEIVED BY: _____

DATE: 1/9/2020 1034PAGE 2 OF 4

QUALITY ENVIRONMENTAL SOLUTIONS & TECHNOLOGIES, INC.

BULK SAMPLE FORMEMSL MANHATTAN LAB
RECEIVEDCLIENT: PVE, LLCSAMPLED BY: J. Klemm, J. Mages, S. TalsmaADDRESS: 48 Springside AveDATE SAMPLED: 7-Jan-20

20 JAN -9 AM 10:31

Poughkeepsie, NY 12603CONTACT: Conor TarbellANALYSIS METHOD: PLM/NOB/QTEM as RequiredPROJECT ID: 58 Parker Ave, Poughkeepsie NY 12601

TURN-AROUND TIME: _____ HOURS

Pre-Construction ASB Survey - Building #45 DAYSPROJECT #: Q20-3106

OTHER

Please contact Rudy Lipinski (rlipinski@qualityenv.com) if samples test positive for vermiculite

SAMPLE # LAB#	LOCATION	SAMPLE DESCRIPTION	COMMENTS
3106-B4-21	Open Space Two, Window, Interior, Metal to Glass	Glazing	STOP AT FIRST POSITIVE
3106-B4-22	Open Space Two, Window, Interior, Metal to Glass	Glazing	
3106-B4-23	Open Space Two, on Wall	Cementitious Block	STOP AT FIRST POSITIVE
3106-B4-24	Open Space One, on Wall	Cementitious Block	
3106-B4-25	Open Space One, Wall, on Cementitious Block	Mortar	STOP AT FIRST POSITIVE
3106-B4-26	Open Space One, Wall, on Cementitious Block	Mortar	
3106-B4-27	First Floor, Wall	Brick	STOP AT FIRST POSITIVE
3106-B4-28	First Floor, Wall	Brick	
3106-B4-29	Wall, Around Brick	Mortar	STOP AT FIRST POSITIVE
3106-B4-30	Wall, Around Brick	Mortar	

Please contact Rudy Lipinski (rlipinski@qualityenv.com) if samples test positive for vermiculite

CHAIN OF CUSTODY (SEE LAST PAGE)

SUBMITTED BY: [Signature]DATE: 1/8/2020RECEIVED BY: [Signature]DATE: 1/9/2020 1031AMPAGE 3 OF 4

BULK SAMPLE FORM

SAMPLED BY: J. Klemm, J. Mages, S. Talsma

DATE SAMPLED: 7-Jan-20

CONTACT: **Conor Tarbell**

ANALYSIS METHOD: PLM/NOB/QTEM as Required

TURN-AROUND TIME: HOURS

Pre-Construction ASB Survey - Building #4

5 DAYS

PROJECT # : Q20-3106

OTHER

Please contact Rudy Lipinski (rlipinski@qualityenv.com) if samples test positive for vermiculite

CHAIN OF CUSTODY (SEE LAST PAGE)

DATE: 1/8/2020

DATE:

PAGE 4 OF 4



795812100876 



Delivered
Thursday 1/09/2020 at 10:10 am



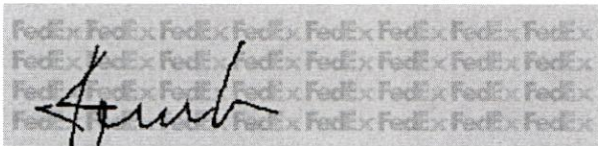

DELIVERED
Signed for by: J.ULIE



GET STATUS UPDATES
OBTAIN PROOF OF DELIVERY

FROM	TO
Quality Environmental Solution & Te	EMSL Analytical, Inc.
Contact Name:	Sample Receiving
1376 Route 9	New York, NY US 10018
Wappingers Falls, NY US 12590	212 290-0051
845 298-6031	

Shipment Facts

TRACKING NUMBER 795812100876	SERVICE FedEx Priority Overnight	WEIGHT 1 lbs / 0.45 kgs
DELIVERY ATTEMPTS 1	DELIVERED TO Receptionist/Front Desk	TOTAL PIECES 1
TOTAL SHIPMENT WEIGHT 1 lbs / 0.45 kgs	TERMS Shipper	RMA QUES51
SHIPPER REFERENCE ARL-WEB(A)	PACKAGING Your Packaging	SPECIAL HANDLING SECTION Deliver Weekday
STANDARD TRANSIT  1/09/2020 by 10:30 am	SHIP DATE  Wed 1/08/2020	ACTUAL DELIVERY Thu 1/09/2020 10:10 am

Travel History

Local Scan Time 

03 2000 718

QUALITY ENVIRONMENTAL SOLUTIONS & TECHNOLOGIES, INC.

BULK SAMPLE FORMCLIENT: PVE, LLCSAMPLED BY: T. Ranadive, S. TalsmaADDRESS: 48 Springside AveDATE SAMPLED: 9-Jan-20Poughkeepsie, NY 12603CONTACT: Conor TarbellANALYSIS METHOD: PLM/NOB/QTEM as RequiredPROJECT ID: 58 Parker Ave, Poughkeepsie NY 12601

TURN-AROUND TIME: _____ HOURS

Pre-Construction ASB Survey - Building #55 DAYSPROJECT #: Q20-3106

OTHER _____

 EMSL MANHATTAN LAB
 RECEIVED
 20 JAN 11 AM 10:53

Please contact Rudy Lipinski (rlipinski@qualityenv.com) if samples test positive for vermiculite

SAMPLE # LAB#	LOCATION	SAMPLE DESCRIPTION	COMMENTS
3106-B5-01	Main Floor, Main Room, On Metal Pipe Elbow	Mudded Joint Packing	STOP
3106-B5-02	Main Floor, Main Room, On Metal Pipe Elbow	Mudded Joint Packing	AT
3106-B5-03	Main Floor, Main Room, On Metal Pipe Elbow	Mudded Joint Packing	FIRST
3106-B5-04	Main Floor, Main Room, Ceiling, Above Fiberboard, On Insulation	Paper	POSITIVE
3106-B5-05	Main Floor, Main Room, Ceiling, Above Fiberboard, On Insulation	Paper	STOP
3106-B5-06	Main Floor, Main Room, Ceiling, Above Fiberboard	Insulation	AT
3106-B5-07	Main Floor, Main Room, Ceiling, Above Fiberboard	Insulation	FIRST
3106-B5-08	Main Floor, Main Room, Ceiling	Fiberboard	POSITIVE
3106-B5-09	Main Floor, Main Room, Ceiling	Fiberboard	STOP
			AT
			FIRST
			POSITIVE

Please contact Rudy Lipinski (rlipinski@qualityenv.com) if samples test positive for vermiculite

CHAIN OF CUSTODY (SEE LAST PAGE)SUBMITTED BY: [Signature]DATE: 10-Jan-20RECEIVED BY: Leah RomanDATE: 1/11/20 1053amPAGE 1 OF 1

QUALITY ENVIRONMENTAL SOLUTIONS & TECHNOLOGIES, INC.

BULK SAMPLE FORM

CLIENT: PVE, LLC

SAMPLED BY: J. Klemm, J. Magas, A. Perre

ADDRESS: 48 Springside Ave

DATE SAMPLED: 1/6/2020 & 1/7/2020

Poughkeepsie, NY 12603

CONTACT: Conor Tarbell

ANALYSIS METHOD: PLM/NOB/QTEM as Required

PROJECT ID: 58 Parker Ave, Poughkeepsie NY 12601

TURN-AROUND TIME: _____ HOURS

Pre-Construction ASB Survey - Roofing & Exteriors

.5 DAYS

PROJECT #: Q20-3106

OTHER

20 JAN 11 AM 10:56

EMSL MANHATTAN LAB
RECEIVED

Please contact Rudy Lipinski (rlipinski@qualityenv.com) if samples test positive for vermiculite

SAMPLE# LAB#	LOCATION	SAMPLE DESCRIPTION	COMMENTS
3106-EXT-01	Roof 1, Parapet Wall, Around Coping Stone	Mortar	Stop
3106-EXT-02	Roof 1, Parapet Wall, Around Coping Stone	Mortar	At
3106-EXT-03	Roof 1, Parapet Wall	Coping Stone	First
3106-EXT-04	Roof 1, Parapet Wall	Coping Stone	Positive
3106-EXT-05	Roof 1, Mechanical Unit, Vent	Filter	Stop
3106-EXT-06	Roof 1, Mechanical Unit, Vent	Filter	At, First, Positive
3106-EXT-07	Roof 1, Field, On Wood	Rolled Roofing	Stop
3106-EXT-08	Roof 1, Field, On Wood	Rolled Roofing	At, First, Positive
3106-EXT-09	Roof 1, On Brick Parapet Wall, Under Rolled Roofing	Tar	Stop
3106-EXT-10	Roof 1, Equipment Flashing, Bottom Layer, On Wood	Tar	At

Please contact Rudy Lipinski (rlipinski@qualityenv.com) if samples test positive for vermiculite

CHAIN OF CUSTODY (SEE LAST PAGE)

SUBMITTED BY: [Signature]

DATE: 01/10/2020

RECEIVED BY: [Signature]

DATE: 1/11/20 1050am

PAGE 1 OF 13

TEM- [Signature]
1/17/20

[Signature]

[Signature] 1/11/20 74

QUALITY ENVIRONMENTAL SOLUTIONS & TECHNOLOGIES, INC.

BULK SAMPLE FORM

CLIENT: PVE, LLC

SAMPLED BY: J. Klemm, J. Mages, A. Perre

ADDRESS: 48 Springside Ave

DATE SAMPLED: 1/6/2020 & 1/7/2020

Poughkeepsie, NY 12603

CONTACT: Conor Tarbell

ANALYSIS METHOD: PLM/NOB/QTEM as Required

PROJECT ID: 58 Parker Ave, Poughkeepsie NY 12601

TURN-AROUND TIME: _____ HOURS

Pre-Construction ASB Survey - Roofing & Exteriors

5 DAYS

PROJECT #: Q20-3106

OTHER _____

Please contact Rudy Lipinski (rlipinski@qualityenv.com) if samples test positive for vermiculite

SAMPLE # LAB#	LOCATION	SAMPLE DESCRIPTION	COMMENTS
3106-EXT-11	Roof 1, Equipment Flashing, Top Layer	Rolled Roofing	First
3106-EXT-12	Roof 1, Parapet Wall	Rolled Roofing	Positive
3106-EXT-13	Roof 1, On Metal Beam	Silver Coating	Stop
3106-EXT-14	Roof 1, On Metal Beam	Silver Coating	At First Positive
3106-EXT-15	Roof 2, Field, Bottom Layer	Fiberboard	Stop
3106-EXT-16	Roof 2, Perimeter Flashing, Bottom Layer On Wood	Fiberboard	At First Positive
3106-EXT-17	Roof 2, Field, 2nd Layer	Tar Paper	First
3106-EXT-18	Roof 2, Perimeter Flashing, 2nd Layer	Tar Paper	Positive
3106-EXT-19	Roof 2, Field, Top Layer	Rolled Roofing	
3106-EXT-20	Roof 2, Perimeter Flashing, Top Layer	Rolled Roofing	

Please contact Rudy Lipinski (rlipinski@qualityenv.com) if samples test positive for vermiculite

CHAIN OF CUSTODY (SEE LAST PAGE)

SUBMITTED BY: [Signature]

DATE: 01/10/2020

RECEIVED BY: [Signature]

DATE: 1/14/20

PAGE 2 OF 13

20 JAN 11 AM 10:55
RECEIVED
EMSL MANHATTAN LAB

ANALYTICAL, INC.
CARLE PLACE, RI

[Signature] 1/16/20

TEM-[Signature]
1/17/20

QUALITY ENVIRONMENTAL SOLUTIONS & TECHNOLOGIES, INC.

BULK SAMPLE FORM

CLIENT: PVE, LLCSAMPLED BY: J. Klemm, J. Mages, A. PerreADDRESS: 48 Springside AveDATE SAMPLED: 1/6/2020 & 1/7/2020Poughkeepsie, NY 12603CONTACT: Conor TarbellANALYSIS METHOD: PLM/NOB/QTEM as RequiredPROJECT ID: 58 Parker Ave, Poughkeepsie NY 12601

TURN-AROUND TIME: _____ HOURS

Pre-Construction ASB Survey - Roofing & Exteriors5 DAYSPROJECT #: Q20-3106

OTHER _____

Please contact Rudy Lipinski (rlipinski@qualityenv.com) if samples test positive for vermiculite

SAMPLE # LAB#	LOCATION	SAMPLE DESCRIPTION	COMMENTS
3106-EXT-21	Roof 2, On Rolled Roofing	Silver Coating	Stop
3106-EXT-22	Roof 2, On Rolled Roofing	Silver Coating	At First Positive
3106-EXT-23	Roof 2, Skylight Flashing, Bottom Layer On Wood	Vapor Barrier	Stop
3106-EXT-24	Roof 2, Skylight Flashing, Bottom Layer On Wood	Vapor Barrier	At
3106-EXT-25	Roof 2, Skylight Flashing, 2nd Layer	Tar	First
3106-EXT-26	Roof 2, Skylight Flashing, 2nd Layer	Tar	Positive
3106-EXT-27	Roof 2, Skylight, At Seams	Felt Paper	Stop
3106-EXT-28	Roof 2, Skylight, At Seams	Felt Paper	At First Positive
3106-EXT-29	Roof 2A, Bottom Layer, On Wood	Fiberboard	Stop
3106-EXT-30	Roof 2A, Bottom Layer, On Wood	Fiberboard	At

Please contact Rudy Lipinski (rlipinski@qualityenv.com) if samples test positive for vermiculite

CHAIN OF CUSTODY (SEE LAST PAGE)

SUBMITTED BY: [Signature]DATE: 1/10/2020RECEIVED BY: [Signature]DATE: 1/14/20PAGE 3 OF 13

TEM-DL

1/17/20

EMSL MANHATTAN LAB
 RECEIVED
 20 JAN 11 AM 10:55

1/16/20 722
 [Signature]

QUALITY ENVIRONMENTAL SOLUTIONS & TECHNOLOGIES, INC.

BULK SAMPLE FORMCLIENT: PVE, LLCSAMPLED BY: J. Klemm, J. Mages, A. PerreADDRESS: 48 Springside AveDATE SAMPLED: 1/6/2020 & 1/7/2020Poughkeepsie, NY 12603CONTACT: Conor TarbellANALYSIS METHOD: PLM/NOB/QTEM as RequiredPROJECT ID: 58 Parker Ave, Poughkeepsie NY 12601

TURN-AROUND TIME: _____ HOURS

Pre-Construction ASB Survey - Roofing & Exteriors5 DAYSPROJECT #: Q20-3106

OTHER _____

Please contact Rudy Lipinski (rlipinski@qualityenv.com) if samples test positive for vermiculite

SAMPLE # LAB#	LOCATION	SAMPLE DESCRIPTION	COMMENTS
3106-EXT-31	Roof 2A, Top Layer	Built-Up Roofing	First
3106-EXT-32	Roof 2A, Top Layer	Built-Up Roofing	Positive
3106-EXT-33	Roof 2A, Flashing	Tar	Stop
3106-EXT-34	Roof 2A, Flashing	Tar	At First
3106-EXT-35	Roof 2B, Bottom Layer, On Wood	Vapor Barrier	Positive
3106-EXT-36	Roof 2B, Bottom Layer, On Wood	Vapor Barrier	Stop
3106-EXT-37	Roof 2B, Top Layer	Shingle	At
3106-EXT-38	Roof 2B, Top Layer	Shingle	First
3106-EXT-39	Roof 3, Field, Bottom Layer, On Wood	Tar	Positive
3106-EXT-40	Roof 3, Field, Bottom Layer, On Wood	Tar	Stop

Please contact Rudy Lipinski (rlipinski@qualityenv.com) if samples test positive for vermiculite

CHAIN OF CUSTODY (SEE LAST PAGE)

SUBMITTED BY: [Signature]DATE: 01/10/2020RECEIVED BY: [Signature]DATE: 1/11/20PAGE 4 OF 13TEM- [Signature]
 EMSL MANHATTAN LAB
 RECEIVED
 20 JAN 11 AM 10:56

[Signature]
 1/10/2020

QUALITY ENVIRONMENTAL SOLUTIONS & TECHNOLOGIES, INC.

BULK SAMPLE FORM

CLIENT: PVE, LLCSAMPLED BY: J. Klemm, J. Mages, A. PerreADDRESS: 48 Springside AveDATE SAMPLED: 1/6/2020 & 1/7/2020Poughkeepsie, NY 12603CONTACT: Conor TarbellANALYSIS METHOD: PLM/NOB/QTEM as RequiredPROJECT ID: 58 Parker Ave, Poughkeepsie NY 12601

TURN-AROUND TIME: _____ HOURS

Pre-Construction ASB Survey - Roofing & Exteriors5 DAYSPROJECT #: Q20-3106

OTHER

Please contact Rudy Lipinski (rlipinski@qualityenv.com) if samples test positive for vermiculite

SAMPLE # LAB#	LOCATION	SAMPLE DESCRIPTION	COMMENTS
3106-EXT-41	Roof 3, Field, Top Layer	Rolled Roof	First
3106-EXT-42	Roof 3, Field, Top Layer	Rolled Roof	Positive
3106-EXT-43	Roof 3, Building Flashing, Bottom Layer, On Brick	Tar	Stop
3106-EXT-44	Roof 3, Building Flashing, Bottom Layer, On Brick	Tar	At
3106-EXT-45	Roof 3, Building Flashing, Top Layer	Rolled Roof	First
3106-EXT-46	Roof 3, Building Flashing, Top Layer	Rolled Roof	Positive
3106-EXT-47	Roof 3, On Roof Surface	Silver Coat	Stop
3106-EXT-48	Roof 3, On Roof Surface	Silver Coat	At First
3106-EXT-49	Roof 3, Window, Brick to Metal	Caulk	Positive
3106-EXT-50	Roof 3, Window, Brick to Metal	Caulk	Stop
			At First
			Positive

Please contact Rudy Lipinski (rlipinski@qualityenv.com) if samples test positive for vermiculite

CHAIN OF CUSTODY (SEE LAST PAGE)

SUBMITTED BY: [Signature]DATE: 01/10/2020RECEIVED BY: [Signature]DATE: 1/11/20PAGE 5 OF 13TEM - [Signature]
1/17/2020 JAN 11 AM 10:56
EMSL MANHATTAN LAB
RECEIVED

1/16/20 722

QUALITY ENVIRONMENTAL SOLUTIONS & TECHNOLOGIES, INC.

BULK SAMPLE FORM

CLIENT: PVE, LLCSAMPLED BY: J. Klemm, J. Mages, A. PerreADDRESS: 48 Springside AveDATE SAMPLED: 1/6/2020 & 1/7/2020Poughkeepsie, NY 12603CONTACT: Conor TarbellANALYSIS METHOD: PLM/NOB/QTEM as RequiredPROJECT ID: 58 Parker Ave, Poughkeepsie NY 12601

TURN-AROUND TIME: _____ HOURS

Pre-Construction ASB Survey - Roofing & Exteriors5 DAYSPROJECT #: Q20-3106

OTHER _____

Please contact Rudy Lipinski (rlipinski@qualityenv.com) if samples test positive for vermiculite

SAMPLE # LAB#	LOCATION	SAMPLE DESCRIPTION	COMMENTS
3106-EXT-51	Roof 3, Stair Tower, Façade, On Terracotta	Stucco	
3106-EXT-52	Roof 3, Stair Tower, Façade, On Terracotta	Stucco	
3106-EXT-53	Roof 3, Stair Tower, Façade, On Terracotta	Stucco	
3106-EXT-54	Roof 3, Stair Tower, Façade, Around Terracotta	Mortar	Stop
3106-EXT-55	Roof 3, Stair Tower, Façade, Around Terracotta	Mortar	At
3106-EXT-56	Roof 3, Stair Tower, Façade	Terracotta	First
3106-EXT-57	Roof 3, Stair Tower, Façade	Terracotta	Positive
3106-EXT-58	Roof 3, Stair Tower Roof, Bottom Layer On Metal	Built-Up Roofing	Stop
3106-EXT-59	Roof 3, Stair Tower Roof, Bottom Layer On Metal	Built-Up Roofing	
3106-EXT-60	Roof 3, Stair Tower Roof, 2nd Layer	Rolled Roofing	At

Please contact Rudy Lipinski (rlipinski@qualityenv.com) if samples test positive for vermiculite

CHAIN OF CUSTODY (SEE LAST PAGE)

SUBMITTED BY: [Signature]DATE: 01/10/2020RECEIVED BY: [Signature]DATE: 1/11/20PAGE 6 OF 13TEM-DS
1/17/20EMSL MANHATTAN LAB
RECEIVED
20 JAN 11 AM 10:36

1/16/20 7222

QUALITY ENVIRONMENTAL SOLUTIONS & TECHNOLOGIES, INC.

BULK SAMPLE FORM

CLIENT: PVE, LLCSAMPLED BY: J. Klemm, J. Mages, A. PerreADDRESS: 48 Springside AveDATE SAMPLED: 1/6/2020 & 1/7/2020Poughkeepsie, NY 12603CONTACT: Conor TarbellANALYSIS METHOD: PLM/NOB/QTEM as RequiredPROJECT ID: 58 Parker Ave, Poughkeepsie NY 12601

TURN-AROUND TIME: _____ HOURS

Pre-Construction ASB Survey - Roofing & Exteriors5 DAYSPROJECT #: Q20-3106

OTHER _____

EMSL MANHATTAN LAB
RECEIVED
20 JAN 11 AM 10:56

Please contact Rudy Lipinski (rlipinski@qualityenv.com) if samples test positive for vermiculite

SAMPLE # LAB#	LOCATION	SAMPLE DESCRIPTION	COMMENTS
3106-EXT-61	Roof 3, Stair Tower Roof, 2nd Layer	Rolled Roofing	First Positive
3106-EXT-62	Roof 3, Stair Tower Roof, Top Layer	Rolled Roofing	
3106-EXT-63	Roof 3, Stair Tower Roof, Top Layer	Rolled Roofing	
3106-EXT-64	Roof 4, Flat Side, Bottom Layer, On Wood	Fiberboard	Stop
3106-EXT-65	Roof 4, Flat Side, Bottom Layer, On Wood	Fiberboard	At
3106-EXT-66	Roof 4, Flat Side, Top Layer	Tar	First
3106-EXT-67	Roof 4, Flat Side, Top Layer	Tar	Positive
3106-EXT-68	Roof 4, Pitched Side, Bottom Layer	Gypsum Board	Stop
3106-EXT-69	Roof 4, Pitched Side, Bottom Layer	Gypsum Board	
3106-EXT-70	Roof 4, Pitched Side, 3rd Layer	Vapor Barrier	

Please contact Rudy Lipinski (rlipinski@qualityenv.com) if samples test positive for vermiculite

CHAIN OF CUSTODY (SEE LAST PAGE)

SUBMITTED BY: [Signature]DATE: 01/10/2020RECEIVED BY: [Signature]DATE: 1/16/20

PAGE 7 OF 13

J 1/16/20 7:22m

QUALITY ENVIRONMENTAL SOLUTIONS & TECHNOLOGIES, INC.

BULK SAMPLE FORM

CLIENT: PVE, LLCSAMPLED BY: J. Klemm, J. Mages, A. PerreADDRESS: 48 Springside AveDATE SAMPLED: 1/6/2020 & 1/7/2020Poughkeepsie, NY 12603CONTACT: Conor TarbellANALYSIS METHOD: PLM/NOB/QTEM as RequiredPROJECT ID: 58 Parker Ave, Poughkeepsie NY 12601

TURN-AROUND TIME: _____ HOURS

Pre-Construction ASB Survey - Roofing & Exteriors5 DAYSPROJECT #: Q20-3106

OTHER _____

Please contact Rudy Lipinski (rlipinski@qualityenv.com) if samples test positive for vermiculite

SAMPLE # LAB#	LOCATION	SAMPLE DESCRIPTION	COMMENTS
3106-EXT-71	Roof 4, Pitched Side, 3rd Layer	Vapor Barrier	At
3106-EXT-72	Roof 4, Pitched Side, 2nd Layer	Fiberboard	
3106-EXT-73	Roof 4, Pitched Side, 2nd Layer	Fiberboard	First
3106-EXT-74	Roof 4, Pitched Side, Top Layer	Rolled Roofing	Positive
3106-EXT-75	Roof 4, Pitched Side, Top Layer	Rolled Roofing	
3106-EXT-76	Roof 5, Field, Bottom Layer, On Wood	Fiberboard	Stop
3106-EXT-77	Roof 5, Perimeter Flashing, Bottom Layer, On Wood	Fiberboard	At
3106-EXT-78	Roof 5, Field, Top Layer	Rolled Roofing	First
3106-EXT-79	Roof 5, Perimeter Flashing, Top Layer	Rolled Roofing	Positive
3106-EXT-80	Roof 5, Dormer Roof	Rolled Roofing	Stop
			At

Please contact Rudy Lipinski (rlipinski@qualityenv.com) if samples test positive for vermiculite

CHAIN OF CUSTODY (SEE LAST PAGE)

SUBMITTED BY: _____

DATE: 01/10/2020RECEIVED BY: Paul RamanDATE: 1/17/20PAGE 8 OF 13TEM-DL
1/17/20

1/16/20 7:20 PM

20 JAN 11 AM 10:57
EMSL MANHATTAN LAB
RECEIVED

QUALITY ENVIRONMENTAL SOLUTIONS & TECHNOLOGIES, INC.

BULK SAMPLE FORM

CLIENT: PVE, LLCSAMPLED BY: J. Klemm, J. Mages, A. PerreADDRESS: 48 Springside AveDATE SAMPLED: 1/6/2020 & 1/7/2020Poughkeepsie, NY 12603CONTACT: Conor TarbellANALYSIS METHOD: PLM/NOB/QTEM as RequiredPROJECT-ID: 58 Parker Ave, Poughkeepsie NY 12601

TURN-AROUND TIME: _____ HOURS

Pre-Construction ASB Survey - Roofing & Exteriors5 DAYSPROJECT #: Q20-3106

OTHER

Please contact Rudy Lipinski (rlipinski@qualityenv.com) if samples test positive for vermiculite

SAMPLE # LAB#	LOCATION	SAMPLE DESCRIPTION	COMMENTS
3106-EXT-81	Roof 5, Dormer Roof	Rolled Roofing	First Positive
3106-EXT-82	Roof 5, Building Flashing, On Rolled Roof to Metal	Tar	Stop At First
3106-EXT-83	Roof 5, Building Flashing, On Rolled Roof to Metal	Tar	Positive
3106-EXT-84	Roof 5, Parapet Wall, Bottom Layer, On Brick	Tar	Stop
3106-EXT-85	Roof 5, Parapet Wall, Bottom Layer, On Brick	Tar	At
3106-EXT-86	Roof 5, Parapet Wall, Top Layer	Rolled Roofing	First
3106-EXT-87	Roof 5, Parapet Wall, Top Layer	Rolled Roofing	Positive
3106-EXT-88	Roof 5, Building Flashing, On Brick	Tar	Stop At First
3106-EXT-89	Roof 5, Equipment Flashing	Tar	Positive
3106-EXT-90	Roof 5, Façade to Roof 4, Behind Wood Siding	Vapor Barrier	Stop At

Please contact Rudy Lipinski (rlipinski@qualityenv.com) if samples test positive for vermiculite

CHAIN OF CUSTODY (SEE LAST PAGE)

SUBMITTED BY: [Signature]DATE: 01/10/2020RECEIVED BY: [Signature]DATE: 1/11/20

PAGE 9 OF 13

TEM-DI 1/17/20

J 1/16/20 732

20 JAN 11 AM 10:57
EMSL MANHATTAN LAB
RECEIVED

QUALITY ENVIRONMENTAL SOLUTIONS & TECHNOLOGIES, INC.

BULK SAMPLE FORM

CLIENT: PVE, LLCSAMPLED BY: J. Kiernm, J. Mages, A. PerreADDRESS: 48 Springside AveDATE SAMPLED: 1/6/2020 & 1/7/2020Poughkeepsie, NY 12603CONTACT: Conor TarbellANALYSIS METHOD: PLM/NOB/QTEM as RequiredPROJECT ID: 58 Parker Ave, Poughkeepsie NY 12601

TURN-AROUND TIME: _____ HOURS

Pre-Construction ASB Survey - Roofing & Exteriors

-5 DAYS

PROJECT #: Q20-3106

OTHER

Please contact Rudy Lipinski (rlipinski@qualityenv.com) if samples test positive for vermiculite

SAMPLE # LAB#	LOCATION	SAMPLE DESCRIPTION	COMMENTS
3106-EXT-91	Roof 5, Façade to Roof 4, Behind Wood Siding	Vapor Barrier	First Positive
3106-EXT-92	Roof 5, Inside Skylight	Fiberboard	Stop At First
3106-EXT-93	Roof 5, Inside Skylight	Fiberboard	Positive
3106-EXT-94	Roof 5, Skylight, At Seam, Under Metal	Vapor Barrier	Stop At First
3106-EXT-95	Roof 5, Skylight, At Seam, Under Metal	Vapor Barrier	Positive
3106-EXT-96	Roof 5, Window, At Glass Perimeter	Glazing Compound	Stop At First
3106-EXT-97	Roof 5, Window, At Glass Perimeter	Glazing Compound	Positive
3106-EXT-98	Roof 6, Field, on Wood	Rolled Roofing	Stop At First
3106-EXT-99	Roof 6, Perimeter Flashing, On Wood	Rolled Roofing	Positive
3106-EXT-100	Roof 6, On Metal Pipe/Conduit	Tar Wrap	Stop At

Please contact Rudy Lipinski (rlipinski@qualityenv.com) if samples test positive for vermiculite

CHAIN OF CUSTODY (SEE LAST PAGE)

SUBMITTED BY: [Signature]DATE: 01/10/2020RECEIVED BY: [Signature]DATE: 1/11/20

PAGE 10 OF 13

TEM: DLEMSL MANHATTAN LAB
RECEIVED
20 JAN 11 AM 10:57

7/10/20 7 32

QUALITY ENVIRONMENTAL SOLUTIONS & TECHNOLOGIES, INC.

BULK SAMPLE FORM

CLIENT: PVE, LLCSAMPLED BY: J. Klemm, J. Mages, A. PerreADDRESS: 48 Springside AveDATE SAMPLED: 1/6/2020 & 1/7/2020Poughkeepsie, NY 12603CONTACT: Conor TarbellANALYSIS METHOD: PLM/NOB/QTEM as RequiredPROJECT ID: 58 Parker Ave, Poughkeepsie NY 12601

TURN-AROUND TIME: _____ HOURS

Pre-Construction ASB Survey - Roofing & Exteriors5 DAYSPROJECT #: Q20-3106

OTHER _____

Please contact Rudy Lipinski (rlipinski@qualityenv.com) if samples test positive for vermiculite

SAMPLE # LAB#	LOCATION	SAMPLE DESCRIPTION	COMMENTS
3106-EXT-101	Roof 6, On Metal Pipe/Conduit	Tar Wrap	First Positive
3106-EXT-102	Roof 7, On Metal Sheet	Tar	Stop At First
3106-EXT-103	Roof 7, on Metal Sheet	Tar	Positive
3106-EXT-104	Roof 7, Flashing to Roof 6, Metal to Brick	Caulk	Stop At First
3106-EXT-105	Roof 7, Flashing to Roof 6, Metal to Brick	Caulk	Positive
3106-EXT-106	Roof 8, Top Layer, On Wood	Rolled Roofing	Stop At First
3106-EXT-107	Roof 8, Top Layer, On Wood	Rolled Roofing	Positive
3106-EXT-108	Roof 9, Bottom Layer, On Wood	Vapor Barrier	Stop At
3106-EXT-109	Roof 9, Bottom Layer, On Wood	Vapor Barrier	First
3106-EXT-110	Roof 9, Top Layer	Shingle	First

Please contact Rudy Lipinski (rlipinski@qualityenv.com) if samples test positive for vermiculite

CHAIN OF CUSTODY (SEE LAST PAGE)

SUBMITTED BY: [Signature]DATE: 01/10/2020RECEIVED BY: [Signature]DATE: 1/14/20

PAGE 11 OF 13

QUALITY ENVIRONMENTAL SOLUTIONS & TECHNOLOGIES, INC.

BULK SAMPLE FORM

CLIENT: PVE, LLCSAMPLED BY: J. Klemm, J. Mages, A. PerreADDRESS: 48 Springside AveDATE SAMPLED: 1/6/2020 & 1/7/2020Poughkeepsie, NY 12603CONTACT: Conor TarbellANALYSIS METHOD: PLM/NOB/QTEM as RequiredPROJECT ID: 58 Parker Ave, Poughkeepsie NY 12601

TURN-AROUND TIME: _____ HOURS

• Pre-Construction ASB Survey - Roofing & Exteriors & Sheds5 DAYSPROJECT #: Q20-3106

OTHER _____

Please contact Rudy Lipinski (rlipinski@qualityenv.com) if samples test positive for vermiculite

SAMPLE # LAB#	LOCATION	SAMPLE DESCRIPTION	COMMENTS
3106-EXT-111	Roof 9, Top Layer	Shingle	Positive
3106-EXT-112	Shed Roof, Bottom Layer, On Wood	Vapor Barrier	Stop
3106-EXT-113	Shed Roof, Bottom Layer, On Wood	Vapor Barrier	At
3106-EXT-114	Shed Roof, Top Layer	Shingle	First
3106-EXT-115	Shed Roof, Top Layer	Shingle	Positive
3106-EXT-116	Barn, Floor	Cement Slab	Stop
3106-EXT-117	Barn, Floor	Cement Slab	At First Positive
3106-EXT-118	Barn, Perimeter Wall	Fiberboard	Stop
3106-EXT-119	Barn, Perimeter Wall	Fiberboard	At First Positive
3106-EXT-120	Barn, Window, Wood to Wood	Caulk	Stop At

Please contact Rudy Lipinski (rlipinski@qualityenv.com) if samples test positive for vermiculite

CHAIN OF CUSTODY (SEE LAST PAGE)

SUBMITTED BY: [Signature]DATE: 01/10/2020RECEIVED BY: [Signature]DATE: 1/11/20

PAGE 12 OF 13

EMSL MANHATTAN LAB
RECEIVED
20 JAN 11 AM 10:57

ADDITIONAL INFO
COLLECTED BY: [Signature]

1/17/20
[Signature]
[Signature]

1/16/20 [Signature]
7221

QUALITY ENVIRONMENTAL SOLUTIONS & TECHNOLOGIES, INC.

BULK SAMPLE FORMCLIENT: PVE, LLCSAMPLED BY: J. Klemm, J. Mages, A. PerreADDRESS: 48 Springside AveDATE SAMPLED: 1/6/2020 & 1/7/2020Poughkeepsie, NY 12603CONTACT: Conor TarbellANALYSIS METHOD: PLM/NOB/QTEM as RequiredPROJECT ID: 58 Parker Ave, Poughkeepsie NY 12601

TURN-AROUND TIME: _____ HOURS

Pre-Construction ASB Survey - Roofing & Exteriors5 DAYSPROJECT #: Q20-3106

• OTHER

Please contact Rudy Lipinski (rlipinski@qualityenv.com) if samples test positive for vermiculite

SAMPLE # LAB#	LOCATION	SAMPLE DESCRIPTION	COMMENTS
3106-EXT-121	Barn, Window, Wood to Wood	Caulk	First Positive
3106-EXT-122	Garage, Wall	CMU Block & Mortar (Separate Layers)	Stop At First
3106-EXT-123	Garage, Wall	CMU Block & Mortar (Separate Layers)	Positive
3106-EXT-124	Smoke Stack, Around Brick	Mortar	Stop
3106-EXT-125	Smoke Stack, Around Brick	Mortar	At
3106-EXT-126	Smoke Stack	Brick	First
3106-EXT-127	Smoke Stack	Brick	Positive
3106-EXT-128	Inside Smoke Stack, On Brick	Cement Coat	20 JAN 16 PM 4:26 EMSL MANHATTAN LAB RECEIVED
3106-EXT-129	Inside Smoke Stack, On Brick	Cement Coat	
3106-EXT-130	Inside Smoke Stack, On Brick	Cement Coat	

Please contact Rudy Lipinski (rlipinski@qualityenv.com) if samples test positive for vermiculite

CHAIN OF CUSTODY (SEE LAST PAGE)

SUBMITTED BY: [Signature]DATE: 01/10/2020RECEIVED BY: [Signature]DATE: 1/11/20PAGE 13 OF 13TEM - [Signature]



Quality Environmental Solutions & Technologies, Inc.

Appendix C: PERSONNEL LICENSES & CERTIFICATIONS

NEW YORK STATE DEPARTMENT OF HEALTH
WADSWORTH CENTER



Expires 12:01 AM April 01, 2020
Issued April 01, 2019

CERTIFICATE OF APPROVAL FOR LABORATORY SERVICE

Issued in accordance with and pursuant to section 502 Public Health Law of New York State

MR. JAMES HALL
EMSL ANALYTICAL, INC
307 WEST 38TH STREET SUITE 901
NEW YORK, NY 10018

NY Lab Id No: 11506

*is hereby APPROVED as an Environmental Laboratory for the category
ENVIRONMENTAL ANALYSES SOLID AND HAZARDOUS WASTE
All approved subcategories and/or analytes are listed below:*

Miscellaneous

Asbestos in Friable Material	Item 198.1 of Manual EPA 600/M4/82/020
Asbestos in Non-Friable Material-PLM	Item 198.6 of Manual (NOB by PLM)
Asbestos in Non-Friable Material-TEM	Item 198.4 of Manual
Asbestos-Vermiculite-Containing Material	Item 198.8 of Manual



Serial No.: 59684

Property of the New York State Department of Health. Certificates are valid only at the address shown, must be conspicuously posted, and are printed on secure paper. Continued accreditation depends on successful ongoing participation in the Program. Consumers are urged to call (518) 485-5570 to verify the laboratory's accreditation status.

New York State – Department of Labor

Division of Safety and Health
License and Certificate Unit
State Campus, Building 12
Albany, NY 12240

ASBESTOS HANDLING LICENSE

Quality Environmental Solutions & Technologies, Inc.

1376 Route 9

Wappinger Falls, NY 12590

FILE NUMBER: 99-0018

LICENSE NUMBER: 29085

LICENSE CLASS: RESTRICTED

DATE OF ISSUE: 01/17/2020

EXPIRATION DATE: 01/31/2021

Duly Authorized Representative – Lawrence J Holzapfel:

This license has been issued in accordance with applicable provisions of Article 30 of the Labor Law of New York State and of the New York State Codes, Rules and Regulations (12 NYCRR Part 56). It is subject to suspension or revocation for a (1) serious violation of state, federal or local laws with regard to the conduct of an asbestos project, or (2) demonstrated lack of responsibility in the conduct of any job involving asbestos or asbestos material.

This license is valid only for the contractor named above and this license or a photocopy must be prominently displayed at the asbestos project worksite. This license verifies that all persons employed by the licensee on an asbestos project in New York State have been issued an Asbestos Certificate, appropriate for the type of work they perform, by the New York State Department of Labor.



Eileen M. Franko, Director
For the Commissioner of Labor



NEW YORK STATE
MINORITY- AND WOMEN-OWNED BUSINESS
ENTERPRISE ("MWBE")
CERTIFICATION

Empire State Development's Division of Minority and Women's Business
Development grants a

Women Business Enterprise (WBE)

pursuant to New York State Executive Law, Article 15-A to:

Quality Environmental Solutions & Technologies Inc.

Certification Awarded on: March 28, 2019

Expiration Date: March 28, 2022

File ID#: WBE- 49952



**Division of Minority
and Women's
Business Development**

A Division of Empire State Development



Division of Minority
and Women's
Business Development

New York State Department of Economic Development
633 Third Avenue New York New York 10017 Tel 212 803 2414
Web Site: www.esd.ny.gov/MWBE/html

March 28, 2019

File ID: 49952

Quality Environmental Solutions & Technologies Inc. will be listed in New York State's Directory of Certified Businesses with the following list of codes for products and services:

NAICS 541620: ENVIRONMENTAL CONSULTING SERVICES

NIGP 91843: ENVIRONMENTAL CONSULTING

STATE OF NEW YORK - DEPARTMENT OF LABOR
ASBESTOS CERTIFICATE



JAMES D KLEMM

CLASS(EXPIRES)

C ATEC(06/20) D INSP(06/20)

H PM (06/20)

CERT# 13-11486
DMV# 949876493

MUST BE CARRIED ON ASBESTOS PROJECTS



01213 005007256 09

EYES BLU

HAIR BRO

HGT 5' 10"

IF FOUND RETURN TO:

NYSDOL - L&C UNIT

ROOM 161A BUILDING 12

STATE OFFICE CAMPUS

ALBANY NY 12240



12-004336042

This card acknowledges that the recipient has successfully completed a
10-hour Occupational Safety and Health Training Course in
Construction Safety and Health

JAMES KLEMM

David Veit

06/05/2013

Trainer name – print or type)

(Course end date)

OSHA recommends Outreach Training Courses as an orientation to occupational safety and health for workers. Participation is voluntary. Workers must receive additional training on specific hazards of their job. This course completion card does not expire.

Use or distribution of this card for fraudulent purposes, including false claims of having received training, may result in prosecution under 18 U.S.C. 1001. Potential penalties include substantial criminal fines, imprisonment up to five years, or both.

For OSHA Outreach Training Program go to "Training" at www.osha.gov

Rev. 9/2009

STATE OF NEW YORK - DEPARTMENT OF LABOR
ASBESTOS CERTIFICATE

N.Y.S.

 **TANAY RANADIVE**
CLASS(EXPIRES)
C ATEC(06/20) D INSP(06/20)
H PM (06/20)

CERT# 15-10696
DMV# 859664473

MUST BE CARRIED ON ASBESTOS PROJECTS



01213 005007143 06

EYES BRO
HAIR BLK
HGT 5' 10"

IF FOUND RETURN TO:
NYSOL - L&C UNIT
ROOM 161A BUILDING 12
STATE OFFICE CAMPUS
ALBANY NY 12240



12-005398747

This card acknowledges that the recipient has successfully completed a
10-hour Occupational Safety and Health Training Course in
Construction Safety and Health

Tanay Ranadive

David Veit

06/05/2015

Trainer name – print or type

(Course and date)

OSHA recommends Outreach Training Courses as an orientation to occupational safety and health for workers. Participation is voluntary. Workers must receive additional training on specific hazards of their job. This course completion card does not expire.

Use or distribution of this card for fraudulent purposes, including false claims of having received training, may result in prosecution under 18 U.S.C. 1001. Potential penalties include substantial criminal fines, imprisonment up to five years, or both.

For OSHA Outreach Training Program go to "Training" at www.osha.gov

OSHA-309 (Rev. 10/2010)

STATE OF NEW YORK - DEPARTMENT OF LABOR
ASBESTOS CERTIFICATE

N.Y.S.



ANTHONY D PERRE

CLASS(EXPIRES)

C ATEC(11/20) D INSP(11/20)

H PM (11/20) I PD (11/20)

CERT# 14-10534

DMV# 654646435

MUST BE CARRIED ON ASBESTOS PROJECTS



01213 005235203 67

EYES BRO

HAIR BRO "

HGT 5' 10"

IF FOUND RETURN TO:

NYS DOL - L&C UNIT

ROOM 161A BUILDING 12

STATE OFFICE CAMPUS

ALBANY NY 12240



11-602012361

This card acknowledges that the recipient has successfully completed:

30-hour Construction Safety and Health

This card issued to:

Anthony Perre

Paul Rodriguez

Trainer Name

9/28/2018

Date of Issue



800-449-6742
outreach.keeneosha.com

OSHA recommends Outreach Training Courses as an orientation to occupational safety and health for workers. Participation is voluntary. Workers must receive additional training on specific hazards of their job. This course completion card does not expire.

Use or distribution of this card for fraudulent purposes, including false claims of having received training, may result in prosecution under 18 U.S.C. 1001. Potential penalties include substantial criminal fines, imprisonment up to 5 years, or both.

To verify this training, scan the QR code with your mobile device.



Rev. 1/2016

STATE OF NEW YORK - DEPARTMENT OF LABOR
ASBESTOS CERTIFICATE

 **SHANNON D TALSMA**
CLASS(EXPIRES)
C ATEC(10/20) D INSP(10/20)
H PM (10/20)

CERT# 16-07559
DMV# 963348232

MUST BE CARRIED ON ASBESTOS PROJECTS

ALBANY NY 12240



EYES GRN
HAIR BLN
HGT 6' 00"

IF FOUND RETURN TO:
NYSOL - L&C UNIT
ROOM 161A BUILDING 12
STATE OFFICE CAMPUS
ALBANY NY 12240

STATE OF NEW YORK - DEPARTMENT OF LABOR
ASBESTOS CERTIFICATE

N.Y.S.



JONATHAN R MAGES

CLASS(EXPIRES)

C ATEC(01/21) D INSP(01/21)

H PM (01/21)

CERT# 18-53364
DMV# 345648492

MUST BE CARRIED ON ASBESTOS PROJECTS



01213 005237340 42

EYES HAZ

HAIR BRO "

HGT 5' 10"

IF FOUND RETURN TO:

NYS DOL - L&C UNIT

ROOM 161A BUILDING 12

STATE OFFICE CAMPUS

ALBANY NY 12240



11-006052324

This card acknowledges that the recipient has successfully completed:

10-hour Construction Safety and Health

This card issued to:

Jonathan Mages

Paul Rodriguez

Trainer Name

6/6/2018

Date of Issue



800-449-6742
outreach.keeneosha.com

OSHA recommends Outreach Training Courses as an orientation to occupational safety and health for workers. Participation is voluntary. Workers must receive additional training on specific hazards of their job. This course completion card does not expire.

Use or distribution of this card for fraudulent purposes, including false claims of having received training, may result in prosecution under 18 U.S.C. 1001. Potential penalties include substantial criminal fines, imprisonment up to 5 years, or both.

To verify this training, scan the QR code with your mobile device.



Rev. 1/2016



12-006010504

This card acknowledges that the recipient has successfully completed:

10-hour Construction Safety and Health

This card issued to:

Shannon D. Talsma

David Veit

04/22/2016

Trainer Name

Date of Issue



732.235.9450
aotc.sph.rutgers.edu

OSHA recommends Outreach Training Courses as an orientation to occupational safety and health for workers. Participation is voluntary. Workers must receive additional training on specific hazards of their job. This course completion card does not expire.

Use or distribution of this card for fraudulent purposes, including false claims of having received training, may result in prosecution under 18 U.S.C. 1001. Potential penalties include substantial criminal fines, imprisonment up to 5 years, or both.

To verify this training, scan the QR code with your mobile device.



Rev. 1/2016