



CARLIN • SIMPSON & ASSOCIATES

Consulting Geotechnical and Environmental Engineers

61 Main Street, Sayreville, New Jersey 08872
Tel. (732) 432-5757
Fax. (732) 432-5717

Principal:
Robert B. Simpson, P.E.
Associates:
Robert H. Barnes, P.E.
Meredith R. Anke, P.E.
Frederick V. Osenenko, P.E.
Kurt W. Anke
Eric J. Shaw

9 January 2008

Crème de la Crème, Inc.
8400 East Prentice Avenue
Suite 1320
Greenwood Village, Colorado 80111

Att: Mr. Bruce Karpas

Re: Report on Modified Phase I Environmental Site Assessment
and Phase II Environmental Site Investigation
Proposed Crème de la Crème Childcare Center
Morgan Drive
Mt. Kisco, New York (01-109)

Dear Mr. Karpas:

In accordance with our proposal dated 10 August 2007 and your subsequent authorization, we have completed a Modified Phase I Environmental Site Assessment (ESA) and Phase II Environmental Site Investigation (ESI) for the above referenced property pursuant to American Society of Testing and Materials (ASTM) Standards E-1527 and E-1528. The scope of work for the Phase I ESA and Phase II ESI was reviewed and approved by AKRF, Inc. and CA Rich Consultants, Inc., the environmental consultants for the Village of Mt. Kisco. We understand that a child care center is being constructed at the subject site, which is part of a former sewage disposal facility. Remnants of the former facility are still present on the adjacent parcel to the south.

To guide us in this study, we have been provided with the following: 1) a copy of a Phase I ESA Report prepared by Elmendorf Environmental, Inc. for the subject site from 2001; 2) a copy of a Phase II ESI Report prepared by Tim Miller Associates, Inc. dated November 2006 for the adjacent site; 3) a site plan that indicates the location of the proposed construction; and 4) plans from 1960 that indicate the location of former structures for the sewage disposal facility. We have also reviewed data from a Subsurface Soil and Foundation Investigation Report that was prepared by this office for the subject site in 2001.

The Modified Phase I Environmental Site Assessment (ESA) was designed to determine if previous operations at the site have adversely impacted the environment or if neighboring properties may have impacted or could potentially impact the referenced

site. This included gathering as much information as possible pertaining to the former sewage disposal facility in order to identify where potential sources of contamination may exist on the subject property.

The purpose of the Phase II Environmental Site Investigation (ESI) was to determine if there is soil or groundwater contamination present on the subject site and to determine the type and concentration of contamination, if present. In addition, this study was intended to determine if there is migration of contaminants between the subject property and the adjacent site to the south. The study was also intended to determine if remediation is required for the subject site.

Our scope of work for the Phase I Environmental Site Assessment (ESA) included the following:

- 1) A physical review of the subject property and surrounding area, for determining potential contamination sources to the site.
- 2) A literature review of the subject property to determine previous and present owners. This review is done to learn of the current and previous uses of the subject property and determine their potential for discharges to the environment.
- 3) Review of documents and plans for the former sewage disposal plant to determine where sources of contamination may exist on the subject property.
- 4) A literature review of regulatory records for the compliance history of the subject property and all properties within the radius specified in ASTM E-1527 from the referenced site. Environmental professionals universally recognize this standard for the performance of ESAs.
- 5) Analysis of the literature listed above and field data obtained for the preparation of this report, which contains the results and our recommendations. Sources of data examined/reviewed are listed in Appendix A of this report.

Our scope of work for the Phase II Environmental Site Investigation (ESI) included the following:

- 6) Advanced 13 geoprobe borings at the site to investigate the areas of environmental concern identified during the Modified Phase I ESA. These areas included but were not limited to former sand filter beds, former sludge beds, areas of former structures, the force main, and existing fill areas.

- 7) Selected the geoprobe boring locations in the field, visually identified the soil layers encountered, and prepared detailed logs and a Geoprobe Location Plan.
- 8) Examined each soil sample retrieved from the geoprobe borings for evidence of contamination (i.e. odors, staining, etc.). This included our visual observations and field screening using a photoionization detector (PID), which is capable of detecting volatile and semi-volatile organic compounds (VOCs and SVOCs).
- 9) Collected soil samples from the geoprobe borings and submitted selected samples for laboratory analytical testing.
- 10) At three (3) of the geoprobe locations, temporary well points were installed in order to facilitate groundwater sampling. Each of the well points was purged using a peristaltic pump in order to reduce turbidity and obtain representative groundwater samples.
- 11) Collected groundwater grab samples from each of the three temporary well points and submitted the samples for laboratory analytical testing.
- 12) Collected water and sediment samples from the adjacent Kisco River. One sample was collected upstream and one downstream of the subject property. The samples were submitted to the laboratory for contingency analysis in the event that contamination was encountered on the site.
- 13) Retained Test America of Edison, New Jersey to conduct the laboratory analytical testing of the soil, sediment, and water samples. Analysis included volatile organic compounds (VOCs), semi-volatile organic compounds (SVOCs), RCRA metals, TCLP Metals, and polychlorinated biphenyls (PCBs).
- 14) Analyzed the field and laboratory data and prepared this report which contains the results of the investigations, and our conclusions and recommendations.

TABLE OF CONTENTS

	<u>Page</u>
1.0 PROPERTY OVERVIEW	6
1.1 Property Location and Description	6
1.2 Present and Previous Owners	6
1.3 Easements	7
1.4 Historical Site Use	7
1.4.1 City Directories	7
1.4.2 Historical Topographic Maps	8
1.4.3 Sanborn Maps	8
1.4.4 Aerial Photographs	9
1.5 Miscellaneous Sewage Disposal Plant Plans	10
1.6 Review of 2001 Phase I ESA	12
1.7 Sewage Disposal Plant Timeline	13
2.0 ENVIRONMENTAL SETTING OF THE PROPERTY	14
2.1 Site Soils	14
2.2 Groundwater and Hydrology	15
2.3 Topography and Surface Drainage	16
2.4 Radon Evaluation	16
3.0 ADJACENT PROPERTIES & OFFSITE CONTAMINATION SOURCES	17
4.0 GOVERNMENT AGENCY DATA	22
4.1 Local Government Agency Findings	22
4.2 Other Government Agency Findings	23
4.3 Permits/Licenses	24
4.4 Violations, Citations, and Inspections	24
5.0 SITE VISIT	24
5.1 General Site Conditions and Use	24
5.2 Past Uses of the Property	25
5.3 Site Utilities	25
5.4 Site Observations	25
5.4.1 Hazardous Substances	25
5.4.2 Storage Tanks	26
5.4.3 Polychlorinated Biphenyls (PCBs)	26
5.4.4 Pits, Ponds, or Lagoons	26
5.4.5 Stained Soils	26
5.4.6 Stressed Vegetation	26
5.4.7 Odors	26
5.4.8 Solid Waste	26
5.4.9 Wells	27
6.0 TRENCH EXCAVATION WORK	27
7.0 AREAS OF ENVIRONMENTAL CONCERN	28

8.0	PHASE II ENVIRONMENTAL SITE INVESTIGATION	29
8.1	Geoprobe Boring Observations	29
8.2	Temporary Well Point Installation and Observations	31
8.3	Analytical Testing Results for Soil	32
	8.3.1 <i>Sand Filter Bed Areas</i>	36
	8.3.2 <i>Former Sludge Bed Areas</i>	36
	8.3.3 <i>Other Areas</i>	37
8.4	Analytical Testing Results for Groundwater	38
8.5	Contingency Analysis	38
8.6	Summary of Phase II ESI Findings	41
	8.6.1 <i>Volatile and Semi-Volatile Organic Compounds</i>	42
	8.6.2 <i>Metals</i>	42
9.0	CONCLUSIONS AND RECOMMENDATIONS	44
9.1	Recommendations	46
	9.1.1 <i>Surface Contamination</i>	46
	9.1.2 <i>Buried Contamination</i>	46
	9.1.3 <i>Playground Area</i>	47
	9.1.4 <i>Other Recommendations</i>	47
10.0	LIMITATIONS AND EXCEPTIONS	48
11.0	GENERAL	48

LIST OF TABLES

Table 1A	Summary of Previous Property Owners
Table 1B	Summary of Previous Property Owners
Table 2	Timeline
Table 3	Federal Environmental Database Search Results
Table 4	State Environmental Database Search Results
Table 5	Summary of Soil Samples
Table 6	Summary of Groundwater Samples
Table 7	Summary of Analytical Results for Soil – Sand Filter Bed Areas
Table 8	Summary of Analytical Results for Soil – Other Areas of Concern
Table 9	Summary of Contingency Analysis Samples
Table 10A	Summary of Analytical Results for TCLP Metals
Table 10B	Summary of Analytical Results for River Samples

LIST OF APPENDICES

Appendix A	Informational References
Appendix B	Site Figures
Appendix C	Former Sewage Disposal Plant Plans
Appendix D	EDR Database Report
Appendix E	EDR Sanborn Maps
Appendix F	File Review Information
Appendix G	Geoprobe Boring Logs
Appendix H	Well Point Records and Groundwater Data Sheets
Appendix I	Analytical Laboratory Results

1.0 PROPERTY OVERVIEW

1.1 Property Location and Description

The subject site is located on the east side of Morgan Drive in Mt. Kisco, Westchester County, New York as shown on the site location map in Appendix B of this report. This site is also referred to as Parcel 80.55-1-2.1/3 (Section 80, Sheet 55, Lot 2.1/3) on property tax records. A 1988 subdivision map shows the site as Lot '2' and part of Lot '3'. The parcel is approximately 3.8 acres in total area.

Construction for a child care center has already begun on this parcel. Specifically, the topsoil has been stripped and stockpiled and two stormwater management basins have been excavated in the northern (Stormwater Pond #1) and eastern (Stormwater Pond #2) portions of the site. The remainder of the site is relatively flat. The site is bordered by the Kisco River to the northeast and a vacant parcel containing remnants of a former sewage disposal facility to the south. We understand that portions of the sewage disposal facility were located on the subject site. In addition, we understand that the sediment present in the ponds and primary tanks on the adjacent parcel contain elevated levels of contaminants that include VOCs, SVOCs, and metals.

The existing site grades range between approximately elevation +284.0 at the bottom of the excavated detention basins and elevation +291.0 in the southwestern portion of the site. Prior to construction, the surface grades sloped down gently to the north and northeast, towards the adjacent Kisco River.

1.2 Present and Previous Owners

During our literature review, we searched property transfer records and tax records at the Mt. Kisco Assessor's Office and the Westchester County Clerk's Office. The current and previous property owners, as well as the transfer dates, for the parcel formerly identified as Lot '2', are summarized in the following table.

Table 1A: Summary of Previous Property Owners

Date	Grantee	Grantor	Book-Page
4/29/2004	Crème de la Crème	ECD, LP	44223-1357
9/26/2003	ECD, LP	Sanctuary Ventures, LLC	44041-1240
11/8/1990	Sanctuary Ventures, LLC	Radio Circle Business Park	9931-220
4/7/1988	Radio Circle Business Park	Village/Town of Mt. Kisco	9258-106
3/29/1985	Village/Town of Mt. Kisco	City of New York	8075-275

We also found another deed for a portion of the current site that was transferred from Sanctuary Ventures, LLC directly to the current owner, Crème de la Crème. This parcel was formerly part of Lot '3' and is approximately 493.72 feet by 80 feet or 0.907 acres in area. This portion of the property extends from the current sanitary sewer easement in the center of the site to the current property line along Lot '3'. The deed is recorded as follows:

Table 1B: Summary of Previous Property Owners

Date	Grantee	Grantor	Book-Page
8/6/2004	Crème de la Crème	Sanctuary Ventures, LLC	44272-0590

1.3 Easements

During our literature review, we also searched easement records at the Westchester County Clerk's Office. There are three (3) easements identified on the subject property. The locations of two of the easements are shown on the 1988 subdivision map that is included in Appendix F of this report.

1. There is a 30 foot wide sanitary sewer easement that extends in a general east-west direction through the center of the subject site. An Amendment to Declaration of Restrictions was filed in 2003 by Sanctuary Ventures for this sanitary sewer easement. We understand that this easement is proposed to be relocated along the current southern property boundary.
2. There is also a 20 foot wide drainage easement identified along the northeastern property line that extends from the Morgan Drive cul-de-sac to the Kisco River. According to the site plans, this easement is beyond the disturbance limits of the proposed construction.
3. In addition, we found a Declaration of Storm Water Management Easement recorded in 2003 by Sanctuary Ventures for construction of a storm water management system on the subject site (Lot 2) for the benefit of both Lot 2 and the adjacent parcel to the south (Lot 3). This easement is located in the southeastern portion of the subject site. The location of this easement is shown on the Site Plan in Appendix B of this report.

1.4 Historical Site Use

In order to determine the prior uses of the subject property, we reviewed files at Mt. Kisco Village Hall. We also reviewed city directory data, historical topographic maps, Sanborn maps, and aerial photographs, which were all provided by Environmental Data Resources (EDR), an environmental information company of Milford, Connecticut.

1.4.1 City Directories

As part of this assessment, we reviewed City Directory data that was provided by EDR. The dates of the directories ranged from 1976 through 2007. Unfortunately, these directories did not list the subject property.

1.4.2 Historical Topographic Maps

During this study, we reviewed five (5) historical topographic maps, which were provided by EDR. The maps were dated 1899, 1943, 1955, 1971, and 1998.

The 1899 topographic map shows Mt. Kisco with some local streets, including Lexington Avenue. There are some sparse structures shown along the streets within Mt. Kisco. In addition, the map shows the location of the Kisco River. However in the area of the subject site, there are no streets or structures identified. We expect that the subject site and the area immediately surrounding the site were undeveloped at this time.

The 1943 map shows a much more developed Mt. Kisco. In addition, the sewage disposal plant is identified in the area of the subject site. The map shows multiple structures and filter beds present at the facility. Access to the facility is from the town service road to the northeast. It appears that the Sawmill River Parkway is under construction to the northwest of the site. To the immediate north and west of the site is a large wetland area for the Kisco River. The area to the immediate south of the site is undeveloped.

The 1955 map is generally consistent with the 1943 map except that there has been some additional development in Mt. Kisco. The sewage disposal plant is still present in the area of the site but there is now another access road shown to the southeast of the facility. In addition, the Sawmill River Parkway is present to the northwest of the site.

The 1971 map is photo-revised from the 1955 map. The sewage disposal plant is still shown in the area of the subject property. However, Radio Circle Drive has been constructed along with some commercial and/or industrial buildings to the southwest and southeast of the facility. No other changes were noted on the subject site or the area immediately surrounding the site since 1955.

The 1998 map also appears to be photo-revised from the 1955 map. This map still shows the sewage disposal plant in the area of the subject site and Morgan Drive is not shown. Based on other information reviewed during this assessment (see following sections of this report), we expect that this map was not updated correctly. Specifically, we know that Morgan Drive was constructed before 1994 and that the area of the subject site was filled around 1989-1990. Therefore, the sewage disposal facility shown on this map cannot be correct.

1.4.3 Sanborn Maps

Four (4) historical Sanborn maps of the subject property, dated 1932, 1942, 1949, and 1971, were provided by EDR for our review. Copies of the Sanborn maps are included in Appendix E of this report.

The 1932 Sanborn map shows the sewage disposal facility on the subject site and the surrounding area. Based on the location of Pond-1 and Pond-2 on the adjacent

lot, we are able to determine that there are eight (8) “settling basins”, which we expect are actually sand filter beds, located on the subject site. In addition, there are two (2) small one-story structures and two (2) hydrants identified on the subject property.

The 1942 map shows the sewage disposal facility in the area of the subject site but the layout of structures and filter beds is a little different from that shown on the 1932 map. Specifically, Pond-2 on the adjacent lot is not shown and there are six (6) sand filter beds shown on the subject site, not eight (8). The two small structures are still shown on the subject property, as is the town service road that enters the site from the northeast.

The 1949 and 1971 Sanborn maps show the exact same structures at the sewage disposal facility. Both of these maps show eight (8) “settling basins” (or sand filter beds), two (2) small one-story structures, and two (2) hydrants on the subject property, which are the same structures that were shown on the 1932 Sanborn map.

1.4.4 Aerial Photographs

As part of this assessment, we also reviewed five (5) aerial photographs, dated 1954, 1964, 1974, 1989, and 1994, which were also provided by EDR.

The 1954 aerial photograph shows the sewage disposal facility on the subject site and the surrounding area. There appear to be eight (8) sand filter beds and three (3) small structures present on the subject property. There are also six (6) larger sand filter beds shown to the southwest of the site and the remainder of the facility is present to the south and southeast of the subject property. Access to the site is from the town service road that is present to the east of the site. The area immediately surrounding the facility is generally undeveloped but there appears to be some activity to the immediate southwest of the sewage disposal facility. Specifically, there appears to be some dirt trails or the beginning of construction in this area. There is a golf course present further to the west, residential development further to the south, and some residential and commercial development further to the east and northeast of the facility.

In the 1964 photograph, the sewage disposal facility appears to be consistent with the previous photograph. The area surrounding the site is generally consistent with the previous photograph except that there has been some additional residential and commercial development in areas and Radio Circle Drive has been constructed to the south of the sewage disposal facility. Access to the facility is still located off of the town service road.

The 1974 photograph shows that the sewage disposal facility is still present and that the structures at the facility appear to be consistent with the previous photographs. Several commercial and/or industrial buildings have been constructed to the east and south of the facility along Radio Circle Drive.

In the 1989 aerial photograph, a large portion of the sewage disposal facility (including the subject site) is disturbed. It appears that the areas of the sand filter beds are under construction or that the area is being re-graded. Only small portions of the sand filter

beds can be made out in the photograph. There are still sewage disposal plant structures shown to the southeast of the subject site. The area surrounding the facility and the subject site is generally consistent with the previous photographs.

In the 1994 photograph, the subject site is undeveloped but the northern portion of the property may still be under construction or is still being re-graded. Also, the photograph shows that Morgan Drive has been constructed and there has been some additional construction of commercial and/or industrial buildings along Radio Circle Drive. Also, the post office and Frito Lay buildings are present on the west side of Morgan Drive.

1.5 Miscellaneous Sewage Disposal Plant Plans

As part of this assessment, we reviewed a series of plans for the former sewage disposal plant that were provided by Tim Miller Associates, Inc. (TMA), the environmental consultant for the adjacent site. The dates of the plans ranged from 1907 to 1961 and the plans show various phases of the former sewage disposal plant since it was constructed around 1907. In addition, some of the plans showed the piping for the facility. A brief description of the different sets of plans is outlined below and copies of pertinent plans are attached in Appendix C of this report.

1907 Plans (10 Sheets)

These plans appear to be for construction of the initial sewage disposal facility. The sewage is carried via a 10-inch cast iron force main through the subject site to a sewage tank on the adjacent property. From here the sewage goes into primary and secondary contact beds and then settling basins that are all located on the adjacent property. The sludge from the septic tank goes to two sludge beds that are situated on the subject site. After the settling basins, three sand filter beds on the subject site are flooded with partially treated sewage. The water is then collected in underdrains at the bottom of the sand filter and carried to a manhole with an effluent pipe to the river. There is no mention of chlorination on any of these plans.

1909 Plan (1 Sheet)

The 1909 plan shows a series of sludge trenches in the area of Pond-2 on the adjacent site and two sludge beds on the subject property.

Circa-1920 Plans (5 Sheets)

The circa-1920 plans are for the enlargement of the sewage disposal plant. The two sludge beds on the subject site are no longer present and instead there are now eight (8) sand filter beds located on the subject property. The sludge trenches on the adjacent property are also removed in order to construct Filter Bed A (now known as Pond-2). New sludge trenches and a sludge filter are built on the adjacent parcel. In addition, these plans refer to a present chlorinating well on the subject site in the area of the manhole and the former effluent discharge pipe but a new chlorinating building is

constructed in the western portion of the subject site and the plan shows a new 10-inch vitrified clay effluent pipe to the river.

1924 Plan (1 Sheet)

The 1924 plan is for a new auxiliary pumping station across the river with an intake pipe from the river. The plan also shows that there is a new chlorine plant located in the central portion of the subject site, which indicates that there is also a new effluent discharge location. There is also a 4-inch branch of a force main running in an east-west direction through the site but the purpose of this force main is unconfirmed. The pipe appears to end in the middle of the site. We suspect that this force main feeds water from the river to two hydrants that are shown in this area of the site on the 1932, 1949, and 1971 Sanborn maps.

1934 Plan (1 Sheet)

The 1934 plan shows six (6) new large sand filter beds to the west of the subject site. The site conditions are consistent with the 1924 plan.

1937 Plans (19 Sheets)

This set of plans is for alterations and extensions to the sewage disposal plant. New primary tanks, sprinkling filters, and sludge beds are constructed on the adjacent property and a new pump house is constructed on the subject site. This pump house is used to store effluent after chlorination but before discharging to the river. There is also a series of effluent discharge pipes to the river from the new pump house.

1943 Plan (1 Sheet)

The 1943 plan is for the renovation of Filter Bed No. 9 (now Pond-2 on the adjacent property). At this time, the existing filter was reportedly removed and spoil from the filter bed was placed in an identified area in the northern portion of the subject property. No other changes were noted.

1961 Plans (3 Sheets)

This set of plans is for construction of a new wastewater *treatment* plant at the same location as the sewage disposal facility. The proposed plant was to include primary and secondary clarifiers, digesters, high rate filters, sand filter beds, sprinkling hydrants, chlorine contact chamber, etc. However based on the visible remnants of the former facility, this proposed treatment plant was never constructed.

Summary

From these plans, we know that the sewage disposal plant was originally constructed around 1907 and that numerous modifications were made to the facility between 1907 and 1943. We also know that the former facility components located on the

subject property consisted of sand filter beds, sludge beds, chlorination structures, a pump house, and effluent discharge pipes. The sludge beds were no longer present on the site after approximately 1920, when the facility was expanded and new sand filter beds were constructed in their place. The sand filter bed areas were flooded with partially treated sewage after it had passed through primary contact beds (or tanks), secondary contact beds (or tanks), and settling basins that were all located on the adjacent property.

We also now know that most of the terracotta clay and vitrified clay pipes on the subject property were underdrains used to collect water after it passed through the sand filter and carry it to the chlorination building before discharging it to the adjacent river. Vitrified clay pipes were also used to carry partially treated sewage from the settling basins to the two sand filter bed areas in the central portion of the subject site. The plans also indicate that there were four (4) different effluent pipes to the river over the years. The discharge location changed each time that the chlorination structure changed. In addition, the plans show that the 10-inch cast iron force main was situated in a north-south direction through the center of the site and carried sewage from the pump station to the primary tanks on the adjacent property. There was also a 4-inch branch of a force main situated in an east-west direction through the site but the purpose of this pipe could not be confirmed from the plans. We suspect that the force main provided water from the river to two hydrants in the central portion of the subject site.

These plans were used to create an overlay drawing that shows the proposed construction in relation to the former sewage disposal plant facilities that were located on the subject site. This drawing is attached in Appendix B of this report.

1.6 Review of 2001 Phase I ESA

As part of this study, we also reviewed a Phase I Environmental Site Assessment (ESA) Report for the subject site that was prepared by Elmendorf Environmental, Inc. in March 2001. We specifically did not summarize the former Phase I ESA report since a Modified Phase I ESA was performed as part of this study. However, we did review the database report from the appendix of the 2001 report. Our review of the 2001 database report is discussed below.

The 2001 database report has two listings for Mt. Kisco Sewage Treatment and Mount Kisco STP. The listing under Mt. Kisco Sewage Treatment is mapped in the area of the subject site. The facility is listed on the Spill Database under Spill No. 9513145 for a system overload due to rain and flooding in 1995. There was reportedly a non-petroleum release to surface water. Corrective action was taken and the spill case was closed in January 1996. Based on our review, we know that the facility was inactive at the time that this spill occurred and that the former sand filter beds on the subject property had already been filled. The exact location of the spill, as well as the spill source, is not described in this database listing. Therefore, it is unknown if this incident occurred on the subject property, on the adjacent property, or at the pump station a significant distance from the subject site. The second listing under Mount Kisco STP (or NYC BWS-Mt. Kisco STP) is listed on the FINDS database as an inactive municipal sewage system.

In addition, there is a listing for a tank failure at the Sawmill River Sewage Station on the east side of the Sawmill River Parkway. This listing is mapped in the area of the former sewage disposal facility but we expect that this failure occurred at the pump station near the Sawmill River Parkway.

1.7 Sewage Disposal Plant Timeline

Based on our review of the historical documents, the miscellaneous sewage disposal facility plans, and all other information that has been obtained to date, we have prepared the following timeline of events for the former sewage disposal plant and the subject property.

Table 2: Timeline

Date	Overall Sewage Disposal Facility	Subject Property Comments
1907	Construction of the sewage disposal plant	Components on the site include: 3 sand filter beds, 2 sludge beds, effluent pipe, 10" force main running through the site
~1920	Enlargement of sewage disposal plant	2 sludge beds no longer present on site. On site are 8 sand filter beds, new chlorinating building and effluent pipe
1924	New auxiliary pump station built with intake from river, new chlorine plant, new 8" force main with 4" branch	New components on site: chlorine plant, new effluent pipe, and 4" force main branch
1937	Alterations to facility, new primary tanks and sprinkling filters, pump house and effluent detention building	New components on site: pump house and effluent detention, new effluent pipe(s)
1939	New chlorinator constructed in the same chlorinating house	Same chlorinating house on the site
1943	Renovation of Sand Filter Bed No. 9 (AKA Filter Bed A, Pond-2)	Spoil from filter bed placed in an identified area on the site
1960	New twin 12" force mains installed from the pumping station	New force mains connected to existing 10" force main on the site
1961	Plans to renovate facility with digesters, clarifiers, sprinkling Hydrants, chlorine contact chamber, etc. (Not Constructed)	---
1963	Modern treatment plant built in Yonkers, trunk line & pumping station constructed	Sewer line currently runs through the site
1971	Sanborn map shows that the sewage disposal plant is still present	---
1985	Property Sold to The Village/Town of Mt. Kisco from The City of New York	---

Date	Overall Sewage Disposal Facility	Subject Property Comments
1988	Property Sold to Radio Circle Business Park from The Village/Town of Mt. Kisco	---
~1989	Sewage disposal plant property subdivided into 3 lots: Lot 1 (South of Morgan Drive) Lot 2 (Subject Site) Lot 3 (now Sanctuary/Buckingham)	Subject site is identified as Lot 2
~1990	Lot 1 subdivided into 2 lots: Lot 1A (Frito Lay) Lot 1B (Post Office)	Excess common granular fill from Frito Lay and other Radio Circle Business Park construction placed on the site
~1990	Former sewage disposal plant lots identified as follows: 2.1/1 (Frito Lay) 2.1/2 (Post Office) 2.1/3 (Subject Site) 2.1/4 (now Sanctuary/Buckingham)	Subject Site is identified as Lot 2.1/3
1990	Property sold to Sanctuary Ventures from Radio Circle Business Park	---
2003	Two easements (storm water management and sanitary sewer)	Two easements: 1) drainage easement in northern part of the site, and 2) sanitary sewer easement through the site
2004	---	Subject Site sold to Crème de la Crème

2.0 ENVIRONMENTAL SETTING OF THE PROPERTY

The general subsurface soil and groundwater conditions were established by advancing a series of five (5) test borings at the site in August 2001, two (2) test pits in August 2007, and 13 geoprobe borings in October 2007. Our inspector identified the soil layers encountered during each boring, test pit, and geoprobe boring. Detailed geoprobe boring logs have also been prepared by our inspector and copies of the logs are provided in Appendix G of this report.

2.1 Site Soils

The soil descriptions shown on the geoprobe boring logs are based on the Burmister Classification System. In this system, the soil is divided into three components: Sand (S), Silt (\$), and Gravel (G). The major component is indicated in all capital letters, the lesser in lower case letters. The quantity of each lesser component is indicated by the following modifiers:

<u>Modifier</u>	<u>Quantity</u>
trace (t)	0 - 10%

<u>Modifier</u>	<u>Quantity</u>
little (l)	10% - 20%
some (s)	20% - 35%
and (a)	35% - 50%

The general subsurface soil conditions encountered in the borings and geoprobe borings may be summarized as follows:

Stratum 1
Topsoil
In 2001, the surface layer throughout the subject site consisted of topsoil that was approximately 0'3" in thickness. The topsoil has since been stripped from the site.

Stratum 2
Fill
The current surface layer is existing fill that consists of loose to medium dense brown or gray brown coarse to fine Sand, trace (to some) Silt, trace (to little) coarse to fine Gravel with minor amounts of concrete, wood, coal, and brick in portions of the site. The fill was encountered to depths ranging from 7'0" to 9'0" below the former ground surface in the 2001 borings and 3'10" to 7'0" beneath the existing ground surface.

Stratum 3
Sand
Beneath the fill in nine (9) of the geoprobe borings is a sand layer from the former sand filter beds. This layer consists of loose to medium dense brown or gray coarse to fine SAND, trace Silt, trace medium to fine Gravel and is approximately 1'0" to 3'6" in thickness.

Stratum 4
Gravel
Below the sand layer in a few of the geoprobe boring locations is a layer of loose to medium dense coarse to fine GRAVEL, trace (to little) coarse to fine Sand. The gravel ranges from a few inches to 1'0" in thickness.

Stratum 5
Organic Silt and Peat
Underlying the fill in the 2001 borings is soft dark brown Organic SILT and PEAT that varied from 2'6" to 6'6" in thickness. This stratum was also encountered in a few of the 2007 geoprobe boring locations and ranged from 1'0" to 3'0" in thickness.

Stratum 6
Sandy Silt or Silty Sand
Beneath the sand, gravel, and organic silt and peat layers is medium dense brown, gray brown, or gray coarse to fine SAND, little (to and) Silt, trace (to little) coarse to fine Gravel or medium stiff SILT, trace (to and) coarse to fine Sand, trace coarse to fine Gravel. The 2001 test borings and the 2007 geoprobe borings were terminated in this stratum at final depths ranging from 12'0" to 24'0" beneath the surface.

2.2 Groundwater and Hydrology

A Subsurface Soil and Foundation Investigation was conducted at the subject site in 2001 and a Phase II ESI was recently performed at the subject property. In 2001, groundwater was encountered in five (5) test borings in the northern portion of the site at depths ranging from 5'0" to 6'0" beneath the ground surface. During the recent

investigation, groundwater was encountered in the geoprobe borings at depths ranging from 5'6" to 9'6" beneath the existing ground surface.

The highest groundwater observations are normally encountered in the late winter and early spring, and the recent groundwater observations are expected to be slightly lower than the seasonal maximum water table. Variations in the location of the long-term water table may occur as a result of changes in precipitation, evaporation, surface water runoff, and other factors not immediately apparent at the time of this exploration.

No water courses or wetland areas were observed on the subject site during the site visit. The Kisco River is located to the immediate northeast of the subject property. Based on the site conditions, we expect that the groundwater beneath the site generally flows in a northerly direction, towards the nearby Kisco River and following the flow direction of the river.

According to EDR, which reviewed wetlands maps and flood zone maps for the subject property and surrounding areas, the subject site does not contain any federal or state regulated wetland areas. However, there are large identified wetland areas to the immediate north and northwest of the site. We understand that a New York State Department of Environmental Conservation (NYSDEC) permit was required for a portion of the site that will be constructed within the buffer zone of this wetland area. In addition, it appears that the 100-year flood zone of the Kisco River extends into the northeastern portion of the subject site. A map showing the wetland and flood zone areas is available in Appendix D of this report.

2.3 Topography and Surface Drainage

The site is located at approximately 290 feet above the National Geodetic Vertical Datum (NGVD) with topography in the immediate vicinity of the site decreasing to the west and northwest, towards the nearby Kisco River. Rainwater on the subject property is currently discharged to the ground surface where it is either absorbed into the ground or directed to two stormwater management basins on the site. Catch basins and stormwater piping have not yet been installed on the subject site. Rainwater on adjacent parcels is either absorbed into the ground or directed to catch basins along Morgan Drive.

2.4 Radon Evaluation

Radon is a naturally occurring radioactive gas that originates from the natural breakdown of uranium in soil, rock, and water. Radon has the ability to migrate through soil, entering buildings through cracks and other holes in building foundations. Although the amount of radon in outdoor air is low, radon can become concentrated indoors, especially in basements and crawl spaces.

Radon breaks down into solid radioactive particles known as radon progeny that can remain suspended in the air for a considerable length of time. When radon or radon progeny are inhaled, they can damage lung tissue which may eventually lead to lung

cancer. Therefore, the greater the concentration of radon, the greater the risk to human health. The United States Environmental Protection Agency (USEPA) has established a threshold value for radon at 4 picocuries per liter (pCi/l) of air. If radon concentrations are above 4-pCi/l, then further action is warranted to mitigate a potential radon problem.

Radon tests have been performed throughout the state of New York. This test data is categorized by zip codes and used to assign a Tier Rating for each county and their respective municipalities. These Tier Ratings are provided below along with a brief explanation of what they represent:

Zone 1 - High Radon Potential:	Average indoor levels exceed 4 pCi/l.
Zone 2 - Moderate Radon Potential:	Average indoor levels are between 2-4 pCi/l
Zone 3 - Low Radon Potential:	Average indoor levels are less than 2 pCi/l

Westchester County is rated as Tier 3 – Low Radon Potential. Based upon the EPA radon tests data and the subsequent ratings issued for the area of the subject property, we believe that radon gas will not be an issue at the referenced site.

3.0 ADJACENT PROPERTIES & OFFSITE CONTAMINATION SOURCES

The area immediately surrounding the subject property consists of commercial and industrial properties as well as some undeveloped wooded parcels. The site is bordered by Morgan Avenue followed by the post office to the west. Beyond the post office are commercial and industrial buildings on Radio Circle Drive. There is a wooded area and wetland area from the Kisco River to the north of the site. To the east of the subject property is a town service road followed by a wooded area and the Kisco River and the subject site is bordered by the remnants of the former sewage disposal facility to the south. Further to the south are additional commercial and industrial buildings along Radio Circle Drive.

To determine potential off-site sources that may impact the subject property, we contracted EDR to perform a database search within a specified radius of the site as stated in the table below. These radii meet or exceed the distances established by the ASTM E-1527 standard that are commonly used by environmental professionals when performing an ESA. A summary of our database findings is provided in the tables below.

We also conducted a visual inspection of properties adjacent to the subject property to determine if sources of contamination exist that could potentially impact the subject property. An evaluation of the database information and a description of observations made during our inspection of the adjacent properties are provided following the database summary table.

Table 3: Federal Environmental Database Search Results

Federal Databases - ASTM Standard	Search Radius	Number of Sites within Search Radius	Number of Sites with Potential to Impact the Property
National Priorities List – Superfund (NPL)	1.0 mile	-	-
No Further Remedial Action Planned Sites (CERC-NFRAP)	0.25 mile	-	-
Comprehensive Environmental Response, Compensation, & Liability Information System (CERCLIS)	0.5 mile	-	-
Resource Conservation & Recovery Information System • Treatment, Storage & Disposal Facility (RCRIS-TSD)	0.5 mile	-	-
• Corrective Action Sites (related to RCRA) (CORRACTS)	1.0 mile	-	-
• Large Quantity Generators (RCRIS-LQG)	0.25 mile	1	0
• Small Quantity Generators (RCRIS-SQG)	0.25 mile	3	0
Emergency Response Notification System (ERNS)	TP	-	-
Federal Databases Not Within ASTM Standard			
Superfund (CERCLA) Consent Decrees (CONSENT)	1.0 mile	-	-
Delisted NPL Sites (DELISTED NPL)	1.0 mile	-	-
Facility Index System (FINDS)	TP	1	0
Hazardous Mgmt. Info. Reporting System (HMIRS)	TP	-	-
Material Licensing Tracking System (MLTS)	TP	-	-
Federal Superfund Liens (NPL LIENS)	TP	-	-
PCB Activity Database System (PADS)	TP	-	-
RCRA Admin. Action Tracking System (RAATS)	TP	-	-
Records Of Decision (ROD)	1.0 mile	-	-
Department of Defense Sites (DOD)	1.0 mile	-	-
Toxic Chemical Release Inventory System (TRIS)	TP	-	-
Toxic Substance Control Act (TSCA)	TP	-	-
US Brownfields	0.5 mile	-	-

The recent EDR database report indicates that Crème de la Crème Child Care Center is listed on the FINDS Database for an environmental permit under New York State Department of Environmental Conservation (NYSDEC). The record does not indicate what the permit is for but we presume that this is associated with the wetlands permit for the site.

The subject site is not listed on any other federal databases that were reviewed during this assessment. The database search did identify one (1) RCRIS Large Quantity Generator (LQG) and three (3) RCRIS Small Quantity Generators (SQG) that are located within the search radii listed above. These facilities are described below.

Zierick Manufacturing Corporation is located at 131 Radio Circle Drive and is listed as a RCRIS LQG. This facility has reported violations that are all listed as resolved. This facility is also listed on the Manifest database (see below for more information).

The three (3) RCRIS SQG facilities are listed as Defeo Transit Manufacturing and Supply located at 136 Radio Circle Drive, RLC Electronics Inc. located at 83 Radio Circle Drive, and Universal Voltronics located at 27 Radio Circle Drive. None of these facilities have any reported violations. However, each of the facilities is also listed on one or more state databases (see below for more information).

Given that these facilities do not have any violations or that the violations have been resolved and that these facilities are not located immediately adjacent to the subject property, none of these facilities are likely to impact the subject site.

Table 4: State Environmental Database Search Results

New York Databases - ASTM Standard	Search Radius	Number of Sites within Search Radius	Number of Sites with Potential to Impact the Property
Underground Storage Tanks (UST)	0.25 mile	1	0
Leaking Underground Storage Tanks (LTANKS)	0.5 mile	25	0
Historic Leaking Underground Storage Tanks	0.5 mile	15	0
State Hazardous Waste	1.0 mile	1	1
State Landfill (LF)	0.5 mile	-	-
Chemical Bulk Storage (CBS UST, AST)	0.25 mile	-	-
Voluntary Cleanup Program Sites (VCP)	0.5 mile	-	-
Registered Recycling Facility (SWRCY)	0.5 mile	-	-
New York Databases Not Within ASTM Standard			
Hazardous Substance Waste Disposal Site Inventory	0.5 mile	-	-
New York Aboveground Storage Tanks (AST)	0.25 mile	-	-
Major Oil Storage Facility (MOSF)	0.5 mile	-	-
Facility and Manifest Data (MANIFEST)	0.25 mile	3	3
Delisted Registry Sites (DEL SHWS)	TP	-	-
New York Spills	0.125 mile	-	-
New York Historic Spills	0.125 mile	-	-
Dry Cleaners	0.25 mile	-	-
New York Brownfield	0.5 mile	-	-
Manufactured Gas Plant	0.25 mile	-	-

The subject property is not listed on any of the state databases that were reviewed during this ESA. However, the subject site was listed in the database report during the 2001 ESA. Our review of the 2001 database report is presented in Section 1.6 of this report.

From the current database search, we identified one (1) Underground Storage Tank (UST) site, 25 Leaking Underground Storage Tank (LTANK) sites, 15 historic LTANK sites, one (1) State Hazardous Waste site, and three (3) Manifest sites that are located within the search radii listed above.

Upon reviewing the database report, we find that many of the identified facilities are cross-gradient of the site or are located a significant distance from the subject property. It is unlikely that many of the identified facilities will impact the subject site. However, eight (8) of the identified sites are less than ½-mile from the site and are potentially up-gradient of the subject property. These properties of concern are identified as follows:

- 1) Zierick Manufacturing Corporation is located at 131 Radio Circle Drive. This facility is listed on the Manifest database. According to the record, this facility generates tetrachloroethylene waste, electroplating wastes, other unknown wastes, and other ignitable wastes that are stored in miscellaneous containers such as drums, barrels, or bags. The wastes are reportedly taken to an appropriate TSD facility. No other information was provided regarding the status of this facility. Given that this facility generates the above wastes but does not dispose of these wastes on the property, it is unlikely that this facility has impacted the subject site. However, if a large enough of a release were to occur at this facility, the subject property could potentially be impacted.
- 2) Defeo Transit Manufacturing and Supply is located at 136 Radio Circle Drive and is listed on the LTANK and Historic LTANK databases. According to the database report, a tank failure was reported at this facility in March 1995 when soil contamination was encountered near a tank that was left in the ground. The spill case was subsequently closed in July 1995, which indicates that the property was remediated. Therefore, this facility is not likely to impact the subject site.
- 3) RLC Electronics Inc. is located at 83 Radio Circle Drive and Universal Voltronics is located at 27 Radio Circle Drive. These facilities are listed on the Manifest database. Unknown wastes are reportedly generated at both facilities and stored in metal drums or barrels. In addition, other ignitable wastes and solvent wastes are generated at Universal Voltronics and stored in metal drums or barrels. The wastes are reportedly taken to appropriate TSD facilities. Given that these facilities generate the above wastes but do not treat or dispose of these wastes, it is unlikely that these facilities have impacted the subject site. However, if a large enough of a release were to occur at either of these facilities, the subject property could potentially be impacted.
- 4) 477 Lexington Avenue is listed on the LTANK and historic LTANK databases. According to the database record, a tank failure was reported in 2000. The tank and contaminated soil was removed and the case was closed in May 2001. Given that this property was remediated and that the LTANK case was closed by NYSDEC, this facility is not likely to impact the subject site.

- 5) 500 Lexington Avenue is listed on the State Hazardous Waste, LTANK, Historic LTANK, and NY Spills databases. The database record indicates that the LTANK case was for an overfill of a #2 fuel oil tank in 1987, that the spill was cleaned up, and that the case was subsequently closed in April 1987. This site reportedly consists of a dry cleaning facility with soil, groundwater, and nearby surface water contamination. The facility is classified as a “significant threat to the public health or environment – action required”. The record also indicates that additional investigation is required. Given that this facility has not been fully investigated, the extent of contamination is unknown. Therefore, there is a potential for groundwater contamination from this property to reach the area of the subject site or impact the nearby Kisco River. The groundwater beneath the subject site was investigated as part of a Phase II ESI. Refer to Section 8.0 of this report for results of the Phase II Investigation.
- 6) Sullivan Residence located at 510 Lexington Avenue is listed on the LTANK and Historic LTANK databases. According to the record, a tank test failure was reported in October 1999 but a re-test in November 1999 passed. A second tank test failure was reported at this property in May 2003. No additional information is provided regarding the second test. Given that this is a residence, we expect that the tank in question is no more than 1,000-gallons in size. In addition, the property is more than ¼-mile from the subject site. Therefore, a release at this property is not likely to impact the subject site.
- 7) HK Laundry Equipment is located at 520 Lexington Avenue. This facility is listed on LTANK and Historic LTANK databases. According to the record, a tank test failure was reported in July 2000 but a re-test in August 2000 passed. Given that this LTANK case is closed, this facility is not likely to impact the subject property.

We also visited the properties surrounding the site for evidence of off-site sources of contamination. To the immediate southeast of the subject site is the remainder of the former sewage disposal facility. Remnants of structures are still present on the parcel. We also understand that there is contaminated sediment in two former pond areas and in the former primary tanks. Remediation is planned for this property.

We have also been informed by Mr. Jeffrey Econom, the Assistant Village Manager/Village Engineer for the Village of Mt. Kisco that Pond-1 in the eastern portion of the adjacent parcel was full of water and was observed to be overflowing onto the subject site at the time of a pre-construction meeting in May 2007. Carlin-Simpson & Associates has been on the site several times since August 2007 and has never observed water to be present in either Pond-1 or Pond-2 on the adjacent parcel. For purposes of this report, we must assume that the observations made by Mr. Econom are accurate because they represent a worst case scenario. Under this scenario, it is possible that the surface soils on the subject site near Pond-1 have been impacted as a result of the spilled water. This area is unrelated to the components of the former sewage disposal facility that are located on the subject site. Also, if Pond-1 were to refill with water and spill over onto the

site again, it is possible that contaminated sediment could be carried onto the subject property.

Other than the facilities identified above, there were no indicators on any of the other nearby properties that would cause concern for detrimental environmental impacts to the subject site.

4.0 GOVERNMENT AGENCY DATA

During our literature review, we examined documents supplied by EDR and visited Mt. Kisco Village Hall. In addition, requests were submitted to the New York State Department of Environmental Conservation (NYSDEC), the Westchester County Department of Health (WCDOH), and New York City Department of Environmental Protection (NYCDEP) under the Freedom of Information Law (FOIL) to request a file search of department records that may be applicable to the site. The purpose of the records review was to obtain and review records that will help identify recognized environmental concerns in connection with the property. Described below are our findings for the subject property.

4.1 Local Government Agency Findings

At the local level, we visited and/or contacted the Tax Assessor's Office and the Building Department.

At the Tax Assessor's office, we were able to confirm the tax identification and former owners of the subject property as well as the entire property occupied by the former sewage disposal facility. Specifically, the subject site is currently identified as Parcel 80.55-1-2.1/3 and is owned by Crème de la Crème.

The sewage disposal facility was formerly located on Parcel 80.55-1-2.1, which was subdivided into four (4) lots around 1989-1990. These four parcels are as follows: 1) Parcel 80.55-1-2.1/1, which is located on the corner of Radio Circle Drive and Morgan Drive and is currently owned by Frito Lay; 2) Parcel 80.55-1-2.1/2, which is currently occupied by the post office on Morgan Drive; 3) Parcel 80.55-1-2.1/3, which is the subject site; and 4) Parcel 80.55-1-2.1/4, which is the adjacent parcel to the south that still contains remnants of the former facility. We also found that the sewage disposal facility property was transferred to the Village/Town of Mt. Kisco in 1985 from the City of New York. However, the tax records only went back to 1955, at which time the sewage disposal plant was already present and reportedly operated by the City of New York.

At the Building Department, we reviewed records for the four (4) Morgan Drive parcels (i.e. the four parcels formerly part of the former sewage disposal facility). In the files, we found a portion of a plan from a 1988 Full Environmental Assessment Form and Supplement for Radio Circle Business Park. This plan showed that the former sand filter beds on the subject site were located at the surface and that the site was proposed to be filled as part of the development of the Radio Circle Business Park in the late 1980's or early 1990's. This indicates that the 4'0" to 6'0" of existing fill on the subject site was

placed many years after the sewage disposal facility closed. This fill reportedly consisted of excess granular fill from the Frito Lay parcel and other Radio Circle Business park properties. In addition, we reviewed plans for the former sewage disposal facility that showed the locations of former sludge beds, sprinkling filter beds, and some piping. The majority of the components shown on the plans were located on the parcel adjacent to the subject site. The Building Department records also contained information regarding a proposed medical office building on Lot 3 (adjacent to the site) and a construction permit (#20070019) dated January 23, 2007 for construction of a Crème de la Crème Child Care Center on the subject property.

No other records regarding the storage, use, or disposal of hazardous substances on the subject property or regarding previous site uses or previous structures were found at any other local government agencies.

4.2 Other Government Agency Findings

As part of the Modified Phase I ESA, we also contacted the New York State Department of Environmental Conservation (NYSDEC), the Westchester County Department of Health (WCDOH), and New York City Department of Environmental Protection (NYCDEP) under the Freedom of Information Law (FOIL).

As of the date of this letter, we have obtained several responses from the NYSDEC. No records for the subject site were found at the Division of Water or the Division of Solid and Hazardous Materials. The Division of Environmental Permits stated that a file was available but this file pertains to the current wetlands permit, not to the former sewage disposal facility. In addition, the Records Access Office provided us with a copy of a spill report for a spill of dielectric fluid at the intersection of Morgan Drive and Radio Circle Drive in 1999. This spill case has since been closed. Copies of the response letters are attached in Appendix F of this report.

In addition, we received an initial response and a phone call from the WCDOH stating that the request has been received and that they will attempt to locate any records. On 3 December 2007, we received another letter from the WCDOH that records were available. We subsequently requested copies of these records and received the files on 12 December 2007. None of the records from the WCDOH were relevant to the subject site. All of the documents were associated with the adjacent parcel to the south. Copies of the response letters are attached in Appendix F of this report.

As of the date of this report, we have yet to receive a response regarding our FOIL request from the NYCDEP. Since we had not received a response from NYCDEP regarding our FOIL request, we contacted Tim Miller Associates (TMA) in order to get copies of plans that they had already obtained for the former sewage disposal facility. We understand that TMA is the consultant for the property adjacent to the subject site (i.e. the remaining portion of the sewage disposal plant). Approximately 45 11x17 sheets were received by this office from TMA on 12 September 2007. These plans are discussed in Section 1.5 of this report.

4.3 Permits/Licenses

According to the database report, the subject property is listed on the FINDS database for an environmental permit. This record is listed under the current owner, Crème de la Crème Child Care Center. The record does not indicate what the permit is for but the permit number (No. 3-5556-00046) is associated with the wetlands permit for the site. This permit is required since a portion of the proposed construction is located within the buffer zone for the adjacent wetland area. In addition, approval of the stormwater pollution prevention plan for the subject property was required by the NYCDEP. The project number associated with the site is 2004-CNC-0697-SP.1. Approval was issued on August 4, 2005.

A copy of the NYSDEC wetlands permit and the NYCDEP approval letter are included in Appendix F of this report. No records of any other environmental permits were found during this assessment.

4.4 Violations, Citations, and Inspections

Our review of the public records supplied by EDR indicates that there have been no administrative orders or citations written for the subject property by either state or federal environmental agencies.

5.0 SITE VISIT

On 30 August 2007 and 10 September 2007, the subject property was inspected by Ms. Meredith Anke of Carlin-Simpson & Associates. For this assessment, we investigated all of the items listed in ASTM E-1527 and conducted the following:

- A) Inspected various site areas, observing general site conditions to determine if and where potential contamination sources might exist on the subject property and on adjacent properties.
- B) Visually inspected the exterior of adjoining properties for any recognized environmental concerns.
- C) Investigated properties in the area that were detected in our literature review, for possible sources that could impact the subject property. All issues for off-site contamination have been discussed in section 3.0 of this document.

5.1 General Site Conditions and Use

The subject property is located on the east side of Morgan Drive. The Kisco River is located to the immediate northeast of the property. The property currently consists of a construction site and construction for a child care center has already begun. No construction work was happening at the time of the site visit. We understand that a stop work order has been in place for the site since August 2007. Work that was previously

conducted on the site included stripping and stockpiling the topsoil and excavation for two stormwater management basins in the northern (Stormwater Pond #1) and eastern (Stormwater Pond #2) portions of the site. There are multiple stockpiles of topsoil, soil excavated from the pond areas, and imported material present on the property. The remainder of the site is relatively flat.

The site grades range between approximately elevation +284.0 at the bottom of the excavated detention basins and elevation +291.0 in the southwestern portion of the site. Prior to construction, the surface grades sloped down gently to the north and northeast, towards the adjacent Kisco River.

5.2 Past Uses of the Property

The subject property was formerly occupied by a portion of a sewage disposal facility from approximately 1907 when the facility was constructed until approximately 1963 when operations ceased. The site remained dormant until approximately 1990 when the site was filled with excess granular fill from other Radio Circle Business Park construction sites.

Buried remains of the former sewage disposal facility may still present on the subject site. This could include sand filter beds, sludge beds, piping, debris or foundations from former structures, etc. In addition, it is possible that the subject site has been detrimentally impacted because of the previous site uses. Specifically, there is a possibility that residues or contaminated material is buried on the site in the areas of the former facility components. A Phase II ESI has been conducted at the subject site to investigate the identified areas of environmental concern. The results of this investigation are discussed in Section 8.0 of this report.

5.3 Site Utilities

The subject site is currently undeveloped. Therefore, the site is not currently provided with any public utilities. However, there are active utilities located on the subject property. Specifically, there is a sanitary sewer trunk line located through the center of the site in a general east-west direction. Three manholes for this sewer are located in the northeast, central, and western portions of the property. In addition, there is another sewer line located in the southeastern corner of the site.

5.4 Site Observations

5.4.1 Hazardous Substances

No hazardous substances, unidentified containers, or drums were observed on the subject property during the site visit. Also, no surficial evidence of any dumping or hazardous waste disposal (i.e. stained surface soils, stressed vegetation, odors, etc.) was observed on the property during our site visit.

5.4.2 Storage Tanks

No aboveground storage tanks were observed on the subject property during our site visit. In addition, no vent pipes or fill ports for underground storage tanks were observed anywhere on the property during the site visit.

5.4.3 Polychlorinated Biphenyls (PCBs)

The past use of PCBs in electrical equipment such as transformers, fluorescent lamp ballasts, and capacitors was common. PCBs in electrical equipment are controlled by United States EPA regulation 40 CFR, Part 761. According to this regulation there are three categories for classifying electrical equipment; less than 50 ppm of PCBs is considered “Non-PCB”; between 50 and 500 ppm is considered “PCB-Contaminated”; and greater than 500 ppm is considered “PCB”. No electrical or hydraulic equipment known or likely to contain PCBs were observed on the property during the site visit.

5.4.4 Pits, Ponds, or Lagoons

No surface water bodies were observed on the property during the site visit. However, two stormwater management basins have been excavated in the northern (Stormwater Pond #1) and eastern (Stormwater Pond #2) portions of the subject site. A small amount of standing water was observed in the low areas at the bottom of the two basins. No odors were noted and no sheens were observed in the standing water areas.

5.4.5 Stained Soils

No areas of stained surficial soils were observed on the subject property during the site visit.

5.4.6 Stressed Vegetation

No areas of stressed vegetation were observed on the property.

5.4.7 Odors

No strong, pungent, or noxious odors were observed on the property during the site visit.

5.4.8 Solid Waste

Since the subject site is currently undeveloped, solid waste is not currently being generated on the property. In addition, no solid waste containers were observed on the property during the site visit. However, some solid waste was previously generated during the initial construction work. This debris includes metal, pipe fragments, concrete, etc. that were excavated from portions of the site. This debris material is currently stockpiled in the central portion of the property.

5.4.9 Wells

No wells (i.e. drinking water wells, irrigation wells, monitoring wells, etc.) were observed on the property during the initial site visits.

6.0 TRENCH EXCAVATION WORK

On 30 August 2007, Lasberg Construction, Shawn's Lawns (site contractor), and Carlin-Simpson & Associates arrived at the subject site to excavate a five (5) foot deep trench along the entire southern property boundary. Also on the site during the excavation work were representatives from AKRF, Inc. and Dolph Rotfeld Engineering, the planning and engineering consultants for the Village of Mt. Kisco, respectively.

The purpose of this excavation was to locate any pipes from the former sewage disposal plant that could be conduits for contaminants between the subject site and the adjacent property and then to cap any found pipes. The primary pipe of concern was the former ten (10) inch cast iron force main that is shown on the 1960 site plan running north-south through the center of the subject site.

During the trench excavation, we encountered pieces of a clay pipe in the eastern portion of the property. The former pipe was located near the top of the former sand filter bed or approximately five (5) feet beneath the existing surface. This pipe was also consistent with clay pipes that were encountered in the area of Stormwater Pond #2. However, we did not encounter the former force main during this excavation work. The excavation was then backfilled with the same material that was excavated from the trench.

Based on information that was found after the initial trench excavation, Carlin-Simpson & Associates recommended, and AKRF, Inc. concurred, that we should excavate deeper in the suspected area of the former 10-inch cast iron force main. On 10 September 2007, we returned to the site to perform the additional trench excavation work. At this time, we excavated approximately 10 to 12 feet deep from the location where the force main was shown on a former site plan and approximately 50 feet to the east and west along the property line.

During the excavation, we encountered two clay pipes (one 10-inch and one 6-inch) that were located in the gravel layer below the water table and water was present in both pipes. Neither pipe appeared to contain silt or sediment and no sheens were observed in the water from either pipe. The source and destination of these pipes could not be determined from the excavation. However, based on the review of plans for the former facility, it is likely that these pipes were underdrains for the former sand filter beds. Once again, we did not encounter the former force main in the trench excavation. Based on all of the information that has been reviewed for the former sewage disposal facility, this deeper excavation should have encountered the former cast iron force main. In addition, we did not observe any potential sources of contamination between the subject property and the adjacent parcel to the south during the trench excavation work.

7.0 AREAS OF ENVIRONMENTAL CONCERN

Based on our review of all available files and upon review of the historical topographic maps, Sanborn maps, and aerial photographs, we know that the subject property was previously part of a larger parcel that was occupied by a sewage disposal facility from approximately 1907 to 1990. The facility was reportedly closed around 1963 but the subsurface components were apparently not removed from the site.

Based upon a review of all records made available to us along with observations made of the subject property and adjacent properties during our site visit, at the end of the Phase I ESA, we have determined that there are current recognized environmental conditions and historical environmental concerns associated with the subject site. These concerns are as follows:

1. The subject site was previously occupied by a portion of a sewage disposal facility, which is an industrial use (SIC 4952). The components of the former sewage disposal facility that were located on the subject property included eight (8) sand filter beds, two (2) sludge beds, four (4) former structures for chlorination, a 10-inch cast iron force main, vitrified clay pipes to carry the partially treated sewage from the adjacent parcel, and additional clay pipes to collect the treated water from below the sand filter beds. In addition, a sludge spoil area was identified on the subject site. Buried remains of the former components and/or structures may still exist at the site. The concerns we have regarding the former facility components are as follows:
 - a. The former sand filter bed areas and sludge bed areas buried on the site may contain contaminated soil and/or sludge.
 - b. Buried residue or contamination may be present in the former sludge spoil area.
 - c. In the past, typical means of demolition were to remove the above-ground structure and fill the basement or crawl space with building debris. If buried structures or building debris remain at the site, there is a possibility that the debris may contain asbestos containing materials (ACM) and/or lead-based paint. There is also a possibility that off-site contaminated materials or hazardous substances could have been buried at the subject site as a result of the demolition process.
 - d. The groundwater beneath the site may have been impacted as a result of the former sewage disposal facility. If the groundwater has been impacted, then there is a potential that the adjacent Kisco River has also been impacted by the former sewage disposal facility.
2. There is a potential that the surface soils in the southeastern portion of the subject site have been detrimentally impacted as a result of Pond-1 (on the adjacent parcel) reportedly overflowing onto the subject site in May 2007.

3. It is possible that the groundwater beneath the site has been detrimentally impacted as a result of an up-gradient State Hazardous Waste Site.
4. There is a slight possibility that the existing fill that was placed throughout the subject property around 1990 is contaminated since it was excavated from other Radio Circle Business Park parcels.

Based on the findings of the Modified Phase I ESA and the known history of the subject site, Carlin-Simpson & Associates recommended that a Phase II Environmental Site Investigation (ESI) be conducted at the subject site to investigate the identified areas of environmental concern described above. The results of the subsequent Phase II ESI are discussed in the following sections of this report.

8.0 PHASE II ENVIRONMENTAL SITE INVESTIGATION

On 25 October 2007, we returned to the subject property to perform a Phase II ESI. The scope of work for the Phase II ESI was reviewed and approved by AKRF, Inc. and CA Rich Consultants, Inc., the environmental consultants for the Village of Mt. Kisco. In addition, a representative from AKRF, Inc. was present at the subject site during the Phase II Investigation. At this time, 13 geoprobe borings were advanced in the identified areas of environmental concern and three (3) temporary well points were installed in order to facilitate groundwater sampling. In addition, surface soil samples were collected from select areas and sediment and surface water samples were collected from the adjacent Kisco River.

The purpose of the Phase II ESI was to determine if there is contamination present in the areas of environmental concern listed in Section 7.0 above and to determine the type and concentration of contaminants, if present. In addition, this study was intended to determine if there is migration of contaminants between the subject site and the adjacent site and to determine if remediation is required for the subject property. The results of this study are discussed below.

8.1 Geoprobe Boring Observations

A total of 13 geoprobe borings (GP-1 through GP-13) were advanced at the site on 25-26 October 2007 to investigate the areas of environmental concern identified during the Modified Phase I ESA. A site plan showing the geoprobe boring locations is provided in Appendix B of this report. In addition, geoprobe boring logs have been prepared and are included in Appendix G of this report.

The geoprobe boring data indicates that the entire site has been filled with approximately 3'10" to 7'0" of sandy fill. Possible older fill was encountered in GP-9 from 4'6" to 6'6" beneath the surface. The fill in this area consisted of silty gravelly sand with minor amounts of coal and brick. We did not observe any buried demolition debris in the areas of the former site structures during this investigation and no suspect asbestos or lead-paint containing materials were encountered. Evidence of the former sand filter beds (i.e. uniformly graded sand, sometimes underlain by gravel) was encountered in nine (9) of the

geoprobe borings. In addition, we encountered organic material (probable residual sludge) below the sand filter beds in the areas of the former sludge beds. The organic material ranges from 0'3" to 0'6" in thickness in GP-2 and GP-3. Additional observations are summarized on the geoprobe boring logs that are included in Appendix G.

Soil samples were obtained from each geoprobe boring location and all samples were screened using a photoionization detector (PID), which is capable of detecting volatile and semi-volatile organic compounds (VOCs and SVOCs). Low PID readings were noted in two (2) of the geoprobe borings (GP-2 and GP-3) at the levels shown in Table 5 below. PID readings were not observed in any other geoprobe borings during this investigation. Each of the soil samples was also visually inspected for evidence of contamination (i.e. staining, odors, etc.). An organic odor was noted in a few geoprobe borings and an unknown odor was detected by the inspector in geoprobe GP-8.

Based on the identified areas of environmental concern, the geoprobe boring observations, and on the field screening results, we collected 16 soil grab samples and one (1) composite soil sample from the subject property for laboratory analytical testing. The soil samples were collected to determine if contamination is present in the site soils and if so, the contaminant concentrations. The collected soil samples and the analytical tests that were conducted for each of the samples are summarized in Table 5 below. The analytical results for soil are discussed in Section 8.3 below.

Table 5: Summary of Soil Samples

Sample Number	Sample Depth	Area of Concern	PID (ppm)	Laboratory Analysis
GP-1, S-1	6'0"-7'6"	Sand Filter Bed	--	Metals, VOCs, SVOCs
GP-2, S-2	6'4"-7'0"	Sand Filter Bed	--	Metals
GP-2, S-3	11'2"-11'5"	Former Sludge Bed Area	9.5 (11'2")	Metals, VOCs, SVOCs, PCBs
GP-3, S-3A	9'6"-10'6"	Sand Filter Bed	--	Metals, VOCs, SVOCs
GP-3, S-3B	10'8"-11'2"	Former Sludge Bed Area	5.8 (10'8")	Metals, VOCs, SVOCs
GP-4, S-2	5'4"-7'6"	Sand Filter Bed	--	Metals
GP-6, S-2	4'6"-6'0"	Sand Filter Bed	--	Metals, VOCs, SVOCs, PCBs
GP-7, S-2	5'6"-6'6"	Former Building Area	--	Metals, VOCs, SVOCs
GP-7, S-3	12'0"-13'0"	Former Building Area	--	Metals, VOCs, SVOCs
GP-8, S-2	6'0"-7'0"	Former Spoil Area, Odor	--	Metals, VOCs, SVOCs
GP-9, S-2	5'6"-6'6"	Former Building Area, Fill	--	Metals, VOCs, SVOCs

Sample Number	Sample Depth	Area of Concern	PID (ppm)	Laboratory Analysis
GP-10, S-2	4'6"-5'6"	Sand Filter Bed	--	Metals, VOCs, SVOCs
GP-11A, S-2	12'0"-14'0"	Force Main Area	--	Metals, VOCs, SVOCs
GP-12, S-2	7'0"-8'0"	Sand Filter Bed	--	Metals, PCBs
SS-1	0'6"-1'0"	Surface Near Pond-1	--	Metals, VOCs, SVOCs
SS-2	0'6"-1'0"	Sand Filter Bed	--	Metals
C-1	N/A	Upper Existing Fill Layer	--	Metals, VOCs, SVOCs

PID – Photoionization Detector
ppm – parts per million

8.2 Temporary Well Point Installation and Observations

As part of the Phase II ESA, three (3) temporary well points were installed in geoprobe borings GP-2, GP-6, and GP-7 to facilitate groundwater sampling. The locations of the temporary well points are shown on the site plan in Appendix B of this report. In addition, temporary well point construction logs have also been prepared and are included in Appendix H of this report.

When the selected geoprobe boring was completed, a one (1) inch PVC well point was constructed in that geoprobe boring. At GP-2, groundwater was encountered at a depth of approximately 6'6" beneath the ground surface and the temporary well point was installed to a depth of 8'0" beneath the surface. At GP-6, groundwater was observed at a depth of approximately 7'5" beneath the surface and the temporary well point was set at a depth of 10'0" beneath the existing ground surface. At GP-7, groundwater was encountered at a depth of approximately 9'6" beneath the ground surface and the temporary well point was set at a depth of 14'9" beneath the ground surface. In each case, well screen was installed across the groundwater table and sand pack was installed around the well screen.

After the well points were constructed, they were developed using a peristaltic pump. Well development continued until the groundwater cleared significantly. Approximately 1.0 to 1.5 gallons of water was removed from each of the well points during development. Prior to sampling, water quality parameters (pH, specific conductivity, temperature, dissolved oxygen, and turbidity) were measured and recorded in each of the well points. Samples were not collected until the turbidity was less than 20 NTU. The water quality data is presented on the well data sheets, which are included in Appendix H of this report. Groundwater samples were collected from each of the well points using a peristaltic pump and low-flow sampling procedures. The collected groundwater samples are summarized in Table 6 below and the analytical results are discussed in Section 8.4 of this report.

Table 6: Summary of Groundwater Samples

Sample Number	Geoprobe Number	Area of Concern	Odors or Sheen	Laboratory Analysis
TWP-1	GP-2	Former Sludge Bed Area	None	Metals, VOCs, SVOCs
TWP-2	GP-6	Sand Filter Bed by Pond-1	None	Metals, VOCs, SVOCs
TWP-3	GP-7	Former Building Area	None	Metals, VOCs, SVOCs

The samples listed in the table above were collected to determine if the groundwater beneath the site has been impacted as a result of previous site activities or activities conducted on other nearby properties.

8.3 Analytical Testing Results for Soil

All soil samples were placed in glass jars and sealed with Teflon lined lids to provide a hermetic seal. The samples were then delivered to Test America in Edison, New Jersey under proper chain-of-custody procedures for the appropriate analysis. All of the soil samples were analytically tested in accordance with USEPA methodologies.

The analytical test results were compared to the New York State Department of Environmental Conservation (NYSDEC) Recommended Soil Cleanup Objectives (RSCO) from the Technical and Administrative Guidance Memorandum: Determination of Soil Cleanup Objectives and Cleanup Levels (TAGM 4046). The results were also compared to the Residential Soil Cleanup Objectives (SCO) from Subpart 375-6: Remedial Program Soil Cleanup Objectives of the NYSDEC Regulations. We understand from the NYSDEC that the TAGM RSCO are being phased out and that the new standards are being phased in. To distinguish between the two different soil cleanup objectives, the remainder of this report refers to them as “TAGM RSCO” and “Residential SCO”. A copy of the laboratory results is provided in Appendix I of this report.

Select samples from the former sand filter bed areas were analyzed for volatile organic compounds (VOCs), semi-volatile organic compounds (SVOCs), and RCRA metals. In addition, two (2) samples were analyzed for polychlorinated biphenyls (PCBs). The analytical results for the samples collected in the former sand filter bed areas are summarized in Table 7 below.

Samples from the other areas of environmental concern were also analyzed for VOCs, SVOCs, and RCRA metals. These areas included the former sludge beds, areas of former structures, the identified sludge spoil area, and the surface soil near Pond-1. One (1) sample from the former sludge bed area was also analyzed for PCBs. In addition, a composite sample of the existing fill from throughout the subject property was collected for laboratory analytical testing for VOCs, SVOCs, and RCRA Metals. The analytical results for the samples collected from these various areas of concern are summarized in Table 8 below.

Table 7: Summary of Analytical Results for Soil – Sand Filter Bed Areas

Parameter	NYSDEC TAGM 4046 RSCO (ppm)	Subpart 375-6 Residential SCO (ppm)	GP-1, S-1	GP-2, S-2	GP-3, S-3A	GP-4, S-2	GP-6, S-2	SS-2	GP-10, S-2	GP-12, S-2
Sample Depth	--	--	6'0"-7'6"	6'4"-7'0"	9'6"-10'6"	5'4"-7'6"	4'6"-6'0"	0'6"-1'0"	4'6"-5'6"	7'0"-8'0"
<i>Volatile Organic Compounds (VOCs)</i>										
Methylene Chloride	0.1	51	0.002 (J)	NA	0.0021(J)	NA	0.0018(J)	NA	0.0009(J)	NA
Toluene	1.5	100	ND	NA	ND	NA	ND	NA	0.0006(J)	NA
TICs	--	--	ND	NA	ND	NA	ND	NA	ND	NA
Total VOCs	10.0	No Std	0.002	NA	0.0021	NA	0.0018	NA	0.0015	NA
<i>Semi-Volatile Organic Compounds (SVOCs)</i>										
Pyrene	50.0	100	ND	NA	0.015 (J)	NA	ND	NA	ND	NA
bis(2-Ethylhexyl)phthalate	50.0	100	0.079 (J)	NA	ND	NA	0.26 (J)	NA	ND	NA
TICs	--	--	3.02	NA	2.67	NA	0.58	NA	0.54	NA
Total SVOCs	500	No Std	3.099	NA	2.685	NA	0.84	NA	0.54	NA
<i>Polychlorinated Biphenyls (PCBs)</i>										
Total PCBs	ND	1.0	NA	NA	NA	NA	ND	NA	NA	ND
<i>RCRA Metals</i>										
Arsenic	7.5 or SB	16	ND	ND	ND	ND	ND	ND	ND	ND
Barium	300 or SB	350	41.9	50.5	62.8	4.6	19.7	3.3	51.8	45.6
Cadmium	1.0 or SB	2.5	ND	0.58	0.16	0.6	1.0	0.31	0.19	0.16
Chromium	10 or SB	22	11.1	15	13.3	3.1	3.4	2.9	12.7	14.6
Lead	SB	400	23.1	10.3	82.5	2.1	4.0	2.0	7.9	10.8
Mercury	0.1*	0.81	0.28	0.2	2.0	0.04	ND	0.06	0.14	0.16
Selenium	2.0 or SB	36	ND	ND	ND	ND	ND	ND	ND	ND
Silver	SB	36	1.8	1.4	1.1	ND	ND	ND	ND	1.0

All analytical results listed in parts per million (ppm or mg/kg)
 Concentrations in bold indicate an exceedence of the RSCO or SCO
 Concentrations in "yellow" exceed the TAGM 4046 RSCO
 Concentrations in "pink" exceed the Residential SCO
 TICs – Tentatively Identified Compounds
 * – Eastern USA background concentration is 0.001 to 0.2 ppm.

SB – Site Background
 NA – Not Analyzed
 ND – Not Detected
 J – Estimated Concentration
 B – Analyte detected in the laboratory blank

Table 8: Summary of Analytical Results for Soil – Other Areas of Concern

Parameter	NYSDEC TAGM 4046 RSCO (ppm)	Subpart 375-6 Residential SCO (ppm)	GP-2, S-3	GP-3, S-3B	GP-7, S-2	GP-7, S-3	GP-8, S-2	GP-9, S-2	GP-11A, S-2	SS-1	C-1
Sample Depth	--	--	11'2"-11'5"	10'8"-11'2"	5'6"-6'6"	12'0"-13'0"	6'0"-7'0"	5'6"-6'6"	12'0"-14'0"	0'6"-1'0"	--
Area of Concern	--	--	Sludge Bed	Sludge Bed	Former Structure	Former Structure	Spoil Area	Structure and Fill	Force Main	Surface at Pond-1	Existing Fill
RCRA Metals											
Arsenic	7.5 or SB	16	1.4	5	ND	3.8	1.3	1.2	1.0	1.2	ND
Barium	300 or SB	350	93.3	229	50.6	221	83.0	63.2	71.2	83.1	55.9
Cadmium	1.0 or SB	2.5	0.48	2.2	0.15	0.76	0.17	0.29	0.12	0.16	ND
Chromium	10 or SB	22	19.8	42.6	10.3	48.8	21.2	10.4	19.6	16.9	14.6
Lead	SB	400	99.4	424	33.3	127	26.9	36.8	7.0	31.6	4.3
Mercury	0.1*	0.81	2.8	14.9	0.78	6.4	0.34	1.1	0.07	0.52	ND
Selenium	2.0 or SB	36	ND	1.6	ND	ND	ND	ND	ND	ND	ND
Silver	SB	36	2.4	5	1.9	2.7	0.75	0.71	ND	1.2	ND

All analytical results listed in parts per million (ppm or mg/kg)

Concentrations in bold indicate an exceedence of the RSCO or SCO

Concentrations in "yellow" exceed the TAGM 4046 RSCO

Concentrations in "pink" exceed the Residential SCO

TICs – Tentatively Identified Compounds

* – Eastern USA background concentration is 0.001 to 0.2 ppm.

SB – Site Background

NA – Not Analyzed

ND – Not Detected

J – Estimated Concentration

B – Analyte detected in the laboratory blank

8.3.1 Sand Filter Bed Areas

The laboratory analytical results indicate that the buried sand filter bed areas throughout the site contain a few volatile organic compounds (VOCs), some tentatively identified semi-volatile organic compounds (SVOC TICs), and metals. The detected VOC and SVOC concentrations are well below the TAGM RSCO and the Residential SCO.

As for the metals, chromium and mercury were detected in five (5) of the eight (8) samples at concentrations exceeding the TAGM RSCO. However, the background concentration for chromium in the Eastern United States ranges from 1.5 ppm to 40 ppm and each of the detected chromium concentrations is well within this background range. In addition, each of the detected chromium concentrations is below the Residential SCO of 22 ppm. Therefore, only mercury is a concern for the sand filter bed areas. As shown in Table 7 above, mercury was detected in five (5) samples at concentrations ranging from 0.14 ppm to 2.0 ppm, above the TAGM RSCO of 0.1 ppm but only one sample (GP-3, S-3A) exceeded the Residential SCO of 0.81 ppm. This sample was collected at a depth of 9'6" beneath the ground surface.

8.3.2 Former Sludge Bed Areas

Samples GP-2, S-3 and GP-3, S-3B were obtained from the residual organic material that was encountered in the former sludge bed areas. This material ranged from 0'3" to 0'6" in thickness in the geoprobe borings and is located at least 10'8" beneath the existing ground surface. The analytical results indicate that tentatively identified volatile organic compounds (VOC TICs), SVOCs, and metals were detected in these soil samples.

In sample GP-2, S-3, VOC TICs were detected at a concentration of 17.6 ppm, above the TAGM RSCO of 10 ppm for Total VOCs. In addition, chromium and mercury were detected at concentrations of 19.8 ppm and 2.8 ppm, respectively. The detected chromium concentration is well within the background concentration range of 1.5 ppm to 40 ppm and below the Residential SCO. However, the mercury concentration exceeds the TAGM RSCO and the Residential SCO.

In sample GP-3, S-3B, some SVOCs and SVOC TICs were detected. Benzo(a)pyrene and dibenzo(a,h)anthracene were detected in the sample at estimated concentrations exceeding the TAGM RSCO. The concentrations were estimated since they were below the laboratory limit of quantification. The quantification limit was higher for this particular sample because the sample had to be diluted by the laboratory prior to performing the analysis. Dilution was likely required because the sample contained higher concentrations of SVOC TICs, which likely exceeded the calibration range or the capabilities of the laboratory equipment. It is possible that the reported concentrations would be below the TAGM RSCO if the sample had not been diluted, but for the purposes of this report, we must assume that they exceed their respective TAGM RSCO. However, the total SVOC concentration for this sample is 113.27 ppm, which is well below the TAGM RSCO of 500 ppm for Total SVOCs and both of the compounds were detected at concentrations below the Residential SCO.

In addition, cadmium, chromium, lead, and mercury were all detected in sample GP-3, S-3B at concentrations exceeding the TAGM RSCO, the Eastern United States background concentrations, and the other samples that were collected from the subject site. Chromium, lead, and mercury were also detected at concentrations exceeding the Residential SCO. The analytical results are summarized in Table 8 above.

8.3.3 *Other Areas*

The analytical results for the remaining areas of environmental concern indicate that VOCs, SVOCs, and metals were detected in each of the seven (7) soil samples that were collected from these various areas (see Table 8 above). However, the detected VOC and SVOC concentrations are well below their respective TAGM RSCO and the Residential SCO in each of the soil samples. In addition, the detected concentrations of arsenic, barium, cadmium, lead, and silver are all below their respective TAGM RSCO and Residential SCO.

Chromium was detected in each of the seven (7) samples at concentrations ranging from 10.3 ppm to 48.8 ppm, which exceed the TAGM RSCO of 10 ppm. However, all of the detected chromium concentrations, except for one (1), were well within the background concentration range for chromium (1.5 ppm to 40 ppm) and below the Residential SCO of 22 ppm. The exception is GP-7, S-3, which is discussed below. Mercury was detected in five (5) of the samples at concentrations ranging from 0.34 ppm to 6.4 ppm, which all exceed the TAGM RSCO of 0.1 ppm. However, only two samples (GP-7, S-3 and GP-9, S-2) have mercury concentrations that exceed the Residential SCO.

Sample GP-7, S-3 was obtained from the area of a former structure where chlorination took place while the sewage disposal facility was in operation. This soil sample was collected at a depth of 12'0" to 13'0" beneath the surface and below the groundwater table. This sample contained chromium at a concentration of 48.8 ppm and mercury at a concentration of 6.4 ppm. These concentrations exceed the TAGM RSCO, the Residential SCO, and the background concentration range for the Eastern United States.

A composite sample of the existing fill from throughout the site was collected during this investigation. The analytical results for this sample indicate that the 3'10" to 7'0" of existing fill does not appear to be contaminated with VOCs, SVOCs, or metals. However, a shallow surface sample (SS-1) collected in the southeastern portion of the site (near Pond-1 on the adjacent parcel) detected mercury at a concentration of 0.52 ppm, above the TAGM RSCO of 0.1 ppm but below the Residential SCO of 0.81 ppm. Carlin-Simpson & Associates cannot conclusively determine the source of the mercury tainted soil in this area of the site. However, based on observations made by Mr. Jeffrey Econom, the Assistant Village Manager/Village Engineer, it is possible that this mercury detection is the result of water overflowing onto the subject property from Pond-1 on the adjacent property.

8.4 Analytical Testing Results for Groundwater

The three (3) groundwater grab samples were placed in glass jars and sealed with Teflon lined lids to provide a hermetic seal. The sample jars were then delivered to Test America Edison under proper chain-of-custody procedures for the appropriate analysis. The groundwater samples were analytically tested in accordance with USEPA methodologies for VOCs, SVOCs, total RCRA metals, and dissolved RCRA metals. The analytical test results were then compared to the NYSDEC Water Quality Standards for Groundwater (GWQS). The laboratory analytical results are provided in Appendix I of this report.

The analytical results indicate that no VOCs or SVOCs were detected in any of the three (3) groundwater samples. In addition, barium was the only metal detected in the groundwater. Total barium was detected in the groundwater at concentrations ranging from 33.5 parts per billion (ppb) to 69.9 ppb and dissolved barium was detected at concentrations ranging from 4.5 ppb to 64.9 ppb. However, all of the detected barium concentrations are well below the NYSDEC GWQS of 1,000 ppb.

8.5 Contingency Analysis

Based on the initial analytical results, which indicated that there was some contamination present at the subject site, Carlin-Simpson & Associates recommended to perform additional analysis for contingency samples that were collected during the Phase II ESA and submitted to the laboratory “on hold” pending the initial analytical results. The contingency analysis samples and the analytical tests that were conducted for each of the samples are listed in Table 9 below.

Table 9: Summary of Contingency Analysis Samples

Sample Number	Sample Depth	Area of Concern	PID (ppm)	Laboratory Analysis
GP-3, S-3B	10'8"-11'2"	Former Sludge Bed Area	5.8 (10'8")	TCLP Metals
GP-7, S-3	12'0"-13'0"	Former Building Area	--	TCLP Metals
SED-UP	--	Kisco River, Upstream Sediment	--	Metals, VOCs, SVOCs
SED-DN	--	Kisco River, Downstream Sediment	--	Metals, VOCs, SVOCs
WAT-UP	--	Kisco River, Upstream Water	--	Metals, VOCs, SVOCs
WAT-DN	--	Kisco River, Downstream Water	--	Metals, VOCs, SVOCs

Samples GP-3, S-3B and GP-7, S-3 were selected to be analyzed for Toxicity Characteristic Leaching Procedure (TCLP) metals because these two samples contained the highest mercury and chromium concentrations during this investigation. The

TCLP analysis is designed to simulate landfill conditions (i.e. liquid percolating through the landfill, absorbing contaminants, and creating leachate). In this case, it is used to give an indication as to whether the metals detected in the site soils can leach out of the soils and potentially impact the groundwater.

In addition, AKRF, Inc. requested that the sediment and water samples from the adjacent Kisco River be analyzed to determine if the residual contamination that was encountered on the subject property has detrimentally impacted the river. The analytical results for the contingency analysis are summarized in Table 10A and Table 10B and are discussed below.

Table 10A: Summary of Analytical Results for TCLP Metals

Parameter	NYSDEC GWQS (mg/l)	USEPA Regulatory Level (mg/l)	GP-3, S-3B	GP-7, S-3
Arsenic	0.025	5.0	ND	ND
Barium	1.0	100	0.15	0.2
Cadmium	0.005	1.0	0.007	ND
Chromium	0.05	5.0	ND	ND
Lead	0.025	5.0	0.38	0.03
Mercury	0.0007	0.2	ND	ND
Selenium	0.01	1.0	ND	ND
Silver	0.05	5.0	ND	ND

The TCLP analysis indicates that the TCLP cadmium and TCLP lead concentrations are 0.007 mg/l and 0.38 mg/l, respectively for sample GP-3, S-3B in the former sludge bed area. These concentrations are above the NYSDEC GWQS but below the United States Environmental Protection Agency (USEPA) regulatory levels for toxicity. Given that the former sewage disposal facility has been closed for over 40 years and that sample GP-3, S-3B was collected from below the groundwater table, it is likely that any leaching would have occurred by now. Since the detected TCLP concentrations are below the USEPA regulatory levels and since cadmium and lead were not detected in the groundwater samples at the site during this investigation, the detected concentrations are not a concern for this property.

Table 10B: Summary of Analytical Results for River Samples

Parameter	NYSDEC RSCO (ppm)	SED- UP	SED- DN	NYSDEC WQS (ppb)	WAT-UP	WAT- DN
<i>Volatile Organic Compounds (VOCs)</i>						
Methylene Chloride	0.1	0.0013(J)	0.0009(J)	5.0	ND	ND
cis-1,2-Dichloroethene	0.4	ND	ND	5.0	0.4 (J)	0.3 (J)
Tetrachloroethene	1.4	0.0012	0.0052	0.7	8.8	7.7
TICs	--	ND	ND	--	ND	ND
Total VOCs	10	0.0012	0.0052	--	8.8	7.7
<i>Semi-Volatile Organic Compounds (SVOCs)</i>						

Parameter	NYSDEC RSCO (ppm)	SED- UP	SED- DN	NYSDEC WQS (ppb)	WAT-UP	WAT- DN
Phenanthrene	50	0.055 (J)	0.014 (J)	50	ND	ND
Anthracene	No Std	0.0095(J)	ND	50	ND	ND
Fluoranthene	50	0.13 (J)	0.027 (J)	50	ND	ND
Pyrene	50	0.11 (J)	0.028 (J)	50	ND	ND
Benzo(a)anthracene	0.224	0.052	0.014 (J)	0.002	ND	ND
Chrysene	0.4	0.086 (J)	0.019 (J)	0.002	ND	ND
Benzo(b)fluoranthene	1.1	0.069	0.018 (J)	0.002	ND	ND
Benzo(k)fluoranthene	1.1	0.084	0.022 (J)	0.002	ND	ND
Benzo(a)pyrene	0.061	0.061	0.017 (J)	ND	ND	ND
Indeno(1,2,3-cd)pyrene	3.2	0.03 (J)	ND	0.002	ND	ND
Benzo(g,h,i)perylene	50	0.025 (J)	ND	No Std	ND	ND
TICs	--	1.29	ND	--	ND	ND
Total SVOCs	500	1.556	0.0	--	0.0	0.0
RCRA Metals						
Arsenic	7.5 or SB	ND	ND	25	ND	ND
Barium	300 or SB	44.5	35.2	1,000	64.9	99.1
Cadmium	1.0 or SB	0.1	0.11	5.0	ND	ND
Chromium	10 or SB	9.1	7.4	50	ND	7.4
Lead	SB	10.1	8.6	25	ND	15.8
Mercury	0.1	0.02	0.023	0.7	ND	ND
Selenium	2.0 or SB	ND	ND	10	ND	ND
Silver	SB	ND	ND	50	ND	ND

NYSDEC WQS – Water Quality Standards

(The listed value is the stricter of the surface water and groundwater criteria)

Concentrations in bold indicate an exceedence

TICs – Tentatively Identified Compounds

SB – Site Background

NA – Not Analyzed

ND – Not Detected

J – Estimated Concentration

The contingency analysis for the river samples indicate that VOCs, SVOCs, and metals were detected in both of the sediment samples and a few VOCs and metals were detected in the two water samples. However, all of the detected concentrations are below their respective recommended soil cleanup objectives or water quality standards with one exception. The exception is tetrachloroethene (PERC or PCE), which was detected in both water samples from the river at concentrations of 7.7 ppb and 8.8 ppb. These concentrations exceed the groundwater standard of 5.0 ppb and the surface water standard of 0.7 ppb for PERC.

Although it is a concern that PERC was detected in the river samples, it was not caused by any current or past activities on the subject property. The analytical results from the Phase II ESI indicate that PERC was not detected in any of the soil or groundwater samples from the subject site. In addition, the water sample that was collected from the river upstream of the subject site had a PERC concentration of 8.8 ppb and the

sample from downstream of the site contained 7.7 ppb. Therefore, it is likely that there is an up-gradient source impacting the river.

Since tetrachloroethene is a manufactured chemical that is widely used for dry-cleaning, degreasing metal parts, and in manufacturing other chemicals, there could be any number of potential up-gradient sources for the contamination in the river. Tetrachloroethene is also found in numerous consumer products, including some paint and spot removers, water repellents, brake and wood cleaners, glues, and suede protectors.

8.6 Summary of Phase II ESI Findings

The laboratory analytical results indicate that there are some low levels of residual contaminants present in the soil samples in isolated areas of the subject site at concentrations exceeding the TAGM RSCO and the Residential SCO. The residual contaminants are consistent with the former use of the property. The results are summarized below.

- Mercury was detected in five (5) of the eight (8) sand filter bed areas at concentrations exceeding the TAGM RSCO. However, only one (1) sample from the sand filter bed areas had a concentration that exceeded the Residential SCO. This sample was collected at a depth of 9'6" beneath the ground surface.
- In the former sludge bed areas, Total VOCs and mercury were present in one sample at concentrations exceeding the TAGM RSCO. In another sample from the former sludge bed area, a few SVOCs, cadmium, chromium, lead, and mercury were detected at concentrations exceeding the TAGM RSCO. The detected chromium, lead, and mercury concentrations also exceeded the Residential SCO.
- In the areas of the former structures and the identified sludge spoil area, we also encountered levels of mercury at concentrations exceeding the TAGM RSCO. Only two (2) of the samples from the areas of the former structures contained mercury at concentrations exceeding the Residential SCO.
- The existing fill throughout the subject site does not appear to be contaminated with VOCs, SVOCs, or metals, with the exception of the surface soil in the area near Pond-1, which contains mercury at a concentration exceeding the TAGM RSCO.
- The groundwater beneath the site does *not* contain any VOCs, SVOCs, or metals at concentrations exceeding the NYSDEC GWQS.
- The adjacent Kisco River does *not* appear to have been detrimentally impacted as a result of the portion of the former sewage disposal facility located on the subject property.

8.6.1 Volatile and Semi-Volatile Organic Compounds

As discussed above, the only samples that contained volatile or semi-volatile organic compounds (VOCs or SVOCs) at concentrations that exceeded the TAGM RSCO were two samples from the former sludge bed areas. The detected compounds were not present at concentrations exceeding the Residential SCO. Based on the findings of this investigation, we propose no remediation for the detected VOCs and SVOCs for the following reasons:

- The residual organic material in the former sludge bed areas is approximately 0'3" to 0'6" in thickness and is limited to a small area in the southern portion of the subject property. The material is also located at least 10'8" beneath the existing and proposed ground surface. Furthermore, the proposed site plan shows that most of the former sludge bed areas will be covered by the new building. Therefore, there is no risk for direct contact with this material.
- Neither the groundwater beneath the site nor the adjacent Kisco River has been detrimentally impacted as a result of this tainted organic material on the subject property. Given that the former sewage disposal facility has been closed for more than 40 years, it is fair to conclude that the residual contaminants are not leaching into the groundwater. In addition, it is reasonable to conclude that any leaching would have occurred by now.
- Based on the concentrations of VOCs and SVOCs detected, the relatively low PID readings encountered in the geoprobe borings, the age of the residual sludge material (approximately 80 years), the thickness of the organic material, and the depth of the material (approximately 10'8" beneath the surface), it is unlikely that VOC and SVOC vapors would reach the surface.

8.6.2 Metals

Varying concentrations of metals were detected in the former sand filter bed areas, the former sludge beds, the areas of former structures, the force main area, the identified spoil area, and the existing fill throughout the site. However in many cases, the metals concentrations were below the TAGM RSCO or were within the Eastern United States background concentration range. In addition, most of the detected concentrations were below the Residential SCO. The exceptions are as follows:

- Mercury was detected in five of the sand filter bed areas at concentrations ranging from 0.14 ppm to 2.0 ppm, above the TAGM RSCO of 0.1 ppm. However, all but one of these samples contained mercury at concentrations below the Residential SCO of 0.81 ppm. At the remaining sample location, mercury was present at concentrations of 2.0 ppm. This sample was collected at a depth of 9'6" beneath the surface. In each of the other former sand filter bed areas where mercury was present, the top of the sand layer was encountered at depths ranging from 4'6" to 7'0" beneath the ground surface.

- In one sample from the former sludge bed area, cadmium, chromium, lead, and mercury were detected at concentrations of 2.2 ppm, 42.6 ppm, 424 ppm, and 14.9 ppm, respectively. These concentrations are all above the TAGM RSCO and the Eastern United States background concentration range. In addition, the chromium, lead, and mercury concentrations exceed the Residential SCO. Furthermore, these concentrations are much higher than the metals concentrations detected anywhere else on the subject property during this investigation.
- The existing fill throughout the subject site does not appear to be contaminated with metals, except for the shallow surface soil in the area near Pond-1. At this location, mercury was detected at a concentration of 0.52 ppm, above the TAGM RSCO of 0.1 ppm but below the Residential SCO of 0.81 ppm. Given that this material is present at the surface, we recommend that the tainted surface soils be remediated. Recommendations for site remediation are discussed in Section 9.0 below.

As described on the NYSDEC Mercury Management website, “mercury is a metal that occurs naturally in the environment in several forms. The most common form, metallic or elemental, is a silvery, odorless liquid. That is the form commonly found in household thermometers. Elemental mercury can evaporate at room temperature to form a vapor. Mercury can escape to the environment when items containing mercury are broken or thrown away. Whether the items are dumped in sewers, garbage cans or burned, some of the mercury will eventually enter the atmosphere.”

The mercury that was detected at the subject property is dispersed. There is no evidence that an elemental mercury spill occurred on this property. The detected mercury was almost certainly discharged into the sewer system over 40 years ago when the sewage disposal facility was in operation. The mercury tainted sewage would have traveled through numerous pipes to get to the facility and then gone through the primary tanks and the settling basins on the adjacent site before reaching the sand filter beds on the subject property. As the partially treated sewage was filtered through the sand beds, mercury would have been absorbed by the soil particles, remaining in the ground indefinitely. For the mercury that was detected in the residual organic material in the sludge bed areas, this mercury would have been discharged into the sewer system over 80 years ago.

In New York State, the TAGM Recommended Soil Cleanup Objectives (RSCO) for metals are average background concentrations for the Eastern United States. It is understood that metals occur naturally in soil and that background concentrations of metals can vary significantly from site to site. The TAGM RSCO recognizes these varying background concentrations. However, the TAGM RSCO are not health based regulations. We understand from Mr. Ram Pergadia of the NYSDEC that the TAGM RSCO are to be phased out as the new health-based standards (Subpart 375-6) are introduced in the near future. In the case of mercury, the TAGM RSCO is 0.1 ppm for all sites, but the new

Residential SCO is 0.81 ppm and the Commercial SCO is 2.8 ppm. These criteria are health-based standards which are much higher than the average background concentration.

For the subject property, we have separated the surface contamination from the buried tainted soils. Based on the findings of this investigation, we propose no remediation of the *buried* metals tainted soils on this property for following reasons:

- The tainted soils are present in isolated areas on the site. As discussed above, mercury is present in four locations (i.e. one sand filter bed area, former sludge bed areas, and the areas of two former structures) at concentrations exceeding the Residential SCO and chromium is located in two of these areas at concentrations exceeding the Residential SCO.
- The metals tainted soil is located several feet beneath the existing and proposed ground surface. The higher mercury concentrations are at least 10'8" beneath the surface in the area of the former sludge beds (GP-3) and 12'0" beneath the surface in the area of the former chlorination structure (GP-7). Therefore, there is no risk for direct contact with the metals tainted soils.
- Neither the groundwater beneath the site nor the adjacent river has been detrimentally impacted as a result of the metals tainted soils on the subject property. In addition, the TCLP results for metals are below the USEPA toxicity levels and the detected TCLP metals were not present in the groundwater samples during this investigation. This indicates that the groundwater is not likely to be impacted as a result of the metals in the site soils.
- No evidence of elemental mercury (silvery droplets, etc.) was observed in any of the geoprobe borings during this investigation. In addition, the sewage disposal facility has been closed since the 1960s, which means that the mercury encountered in the site soils has been present on the property for a very long time. Furthermore, we know that for about 20 years after the facility ceased operation, the site remained dormant and uncovered until it was filled with excess fill from other Radio Circle Business Park parcels. Therefore, the potential for mercury vapors to be present in the existing site soils is very slight, and combined with the depth of the tainted soils, it is highly unlikely that any mercury vapors would reach the surface.

9.0 CONCLUSIONS AND RECOMMENDATIONS

We understand that Crème de la Crème intends to develop the subject site with a child care center. We also understand that the new structure will be serviced by municipal water and connected to the sanitary sewer system. The stormwater management pond in the eastern portion of the site will be lined with an impervious liner and the majority of the central and western portions of the site will be covered by the new building and an asphalt paved parking lot. A grass playground area is proposed for the east side of the new building.

As part of this study, a Modified Phase I ESA was performed for the subject property. During the Phase I ESA, we determined that there are current recognized environmental conditions and historical environmental concerns associated with the subject site. The most prominent concern is that the subject site was previously occupied by a portion of a sewage disposal facility. The components of the former sewage disposal facility that were located on the subject property included eight (8) sand filter beds, two (2) sludge beds, four (4) former structures for chlorination, a 10-inch cast iron force main, vitrified clay pipes to carry the partially treated sewage from the adjacent parcel, and additional clay pipes to collect the treated water from below the sand filter beds. In addition, a sludge spoil area was identified in the northern portion of the subject site.

Based on the findings of the Modified Phase I ESA and the known history of the subject site, a Phase II Environmental Site Investigation (ESI) was recommended for the property to investigate the identified areas of environmental concern. The analytical results of the samples collected during the Phase II ESI indicate that residual contaminants are present in isolated areas of the subject property.

As discussed above, VOCs and SVOCs were detected in the former sludge bed areas in the southern, central portion of the subject site. In addition, varying concentrations of metals were detected in portions of the site. Specifically, mercury was detected in the areas of the former sand filter beds, structures, and sludge spoil area. Also, cadmium, chromium, lead, and mercury were detected in the former sludge bed area. The organic material encountered in the former sludge bed area is approximately 0'3" to 0'6" in thickness and appears to be residual sludge.

The results of this investigation have also demonstrated that the groundwater beneath the site has not been detrimentally impacted as a result of the former sewage disposal facility and that the adjacent Kisco River has not been impacted by the components of the former facility that were located on the subject site. In addition, no evidence of migration of contaminants between the subject site and the adjacent parcel to the south was revealed during the investigation of the subject property. The records indicate that the entire sewage disposal facility has been closed for over 40 years, which means that the source of the buried residual contamination on the subject property also ceased 40 years ago. The analytical results are consistent with this statement since contaminants were only encountered in isolated areas of the site, only residual VOCs and SVOCs were detected, and it is known that metals do not degrade but may be absorbed by soil particles.

Our recommendations for the various areas of the site are outlined in Section 9.1 below. If the following recommendations are implemented, it would be suitable to construct and operate a child care center on the subject property. In addition, we fully anticipate that the recommendations outlined below will be acceptable by the NYSDEC and/or the WCDOH.

9.1 Recommendations

9.1.1 Surface Contamination

A shallow surface soil sample near Pond-1 contained mercury at a concentration exceeding the NYSDEC RSCO but below the Residential SCO. As discussed above, site remediation is recommended for this area since the mercury tainted soil is located at the surface and there is a potential for direct contact with this tainted soil.

The mercury tainted surface soil in the southeastern portion of the site should be remediated to levels below the strictest soil cleanup standards. In this case, that would be the TAGM RSCO of 0.1 ppm. In order to accomplish this, additional sampling is required in this area to delineate the horizontal and vertical limits of the mercury tainted soil. Upon your request, we will prepare a proposal for this additional sampling. Once the sampling is complete, we will have an estimate of the amount of tainted material that will require remediation.

The tainted soil shall then be excavated and disposed of at an off-site facility that accepts this type of waste. Post-excavation sampling will be required to ensure that all of the tainted soil has been removed from this area of the site. The excavation shall then be backfilled with imported certified clean fill. We can provide an estimate for the remediation cost once the additional soil sampling in this area is completed.

As a precautionary measure, in the event that Pond-1 overflowed and caused the mercury contamination in this area, we recommend that Pond-1 be prevented from overflowing onto the site should it fill with stormwater in the future. Crème de la Crème should explore the possibility of constructing a barrier between Pond-1 and the site along the southern property boundary. This barrier would prevent any future water from overflowing onto the site. This barrier could be installed on a temporary basis until the adjacent property has been remediated.

9.1.2 Buried Contamination

Given that the buried tainted soils were only encountered in isolated portions of the subject site, that they were located several feet beneath the existing and proposed ground surface, that the groundwater and adjacent river have not been detrimentally affected by the residual contaminants, and that it is unlikely that vapors would reach the surface, we propose no remediation for the buried tainted soils on the subject property.

This residual tainted material has been present on the subject site for over 40 years. Based on our experience, it is acceptable to leave tainted soils at the detected concentrations buried in the ground when there is no threat to human health or the environment, regardless of the proposed use of the property. As discussed above, this investigation has shown that the groundwater and adjacent river have not been impacted as

a result of the residual tainted soils. Furthermore, there is no threat to human health because there is no potential for direct contact with the buried tainted soil and the potential for vapors is unlikely based on the detected concentrations, the depth of the tainted material, the limited area of the contamination, and the proposed construction.

As a truly precautionary measure, we recommend that a vapor barrier be installed for the proposed building, if one is not already planned. The potential for any vapors is so slight but in the unlikely event that minimal vapors reach the surface, the vapor barrier will prevent these vapors from entering the building.

9.1.3 Playground Area

Since tainted soils were encountered in portions of the site, we recommend that the proposed playground areas be sampled for metals after these areas have been graded to the planned subgrade elevations. The sampling should be performed in a grid pattern over the entire playground area. This will ensure that the future grass playground areas are not tainted with any metals. In the event that mercury or any other metals are detected in the playground areas at concentrations exceeding the NYSDEC RSCO or the strictest SCO from Subpart 375-6, we will recommend that these areas also be remediated in a similar manner as discussed above for the surface contamination. Preliminary sampling in the playground areas can be performed at the same time as the surface sampling near Pond-1 but there are large stockpiles currently located in this portion of the site that prevent thorough sampling at this time.

9.1.4 Other Recommendations

We recommend that Crème de la Crème authorize this office to submit a copy of this report to the Westchester County Department of Health (WCDOH) for their review. We fully anticipate that our recommendations to leave the tainted soils buried on the site and to remediate the mercury tainted surficial soil will be acceptable by the WCDOH. We spoke with a representative from WCDOH on 3 January 2008 and they are expecting a copy of this report for their review. Based on the conversation with the WCDOH representative, it is common practice to leave metals-tainted soils buried on a site. In addition, the representative indicated that he did not foresee any extraordinary requirements for the subject site because of the proposed use as a child care center.

Any potentially tainted soil (filter sand, organic material, etc.) that is excavated in the utility excavations or during site preparation work must be handled properly. The material should be segregated and staged on plastic sheeting and covered with plastic until reuse options and/or disposal arrangements can be made. Additional sampling and laboratory testing will be required for this excavated material. The excavated tainted soil should be disposed of at an off-site facility that accepts this type of waste. This will ensure that tainted soil is not placed as new fill near the surface of the site.

A deed notice will likely be required for the subject property. Based on our conversation with Mr. Ram Pergadia of the NYSDEC in mid-December 2007, a deed notice is required if contaminants remain on the property at concentrations exceeding the

soil cleanup objectives. If required, the deed notice will include a description of the tainted soils that are buried on the site so that all future property owners will be aware of its presence.

10.0 LIMITATIONS AND EXCEPTIONS

While this report provides an overview of potential environmental concerns, both past and present, the environmental assessment is limited by the availability of information at the time of the assessment. It is possible that unreported disposal of waste or illegal activities impairing the environmental status of the property may have occurred which could not be identified.

The ASTM Standard Practice notes that no environmental site assessment or investigation can wholly eliminate uncertainty regarding the potential for recognized environmental conditions in connection with a property. Performance of a standardized environmental site assessment procedure is intended to reduce, but not eliminate, uncertainty regarding the potential for recognized environmental conditions in connection with the property, given reasonable limits of time and cost.

The services performed and outlined in this report were based, in part, upon visual observations of the site. Our opinion cannot be extended to portions of the site that were unavailable for direct observation, reasonably beyond the control of Carlin-Simpson & Associates. The objective of this report was to assess environmental conditions at the site, within the context of our contract and existing environmental regulations within the applicable jurisdiction. Evaluating compliance of past or future owners with applicable local, state, and federal government laws and regulations was not included in our contract for services.

The report has been prepared in accordance with generally accepted environmental methodologies referred to in ASTM 1527, and contains all of the limitations inherent in these methodologies. No other warranties, expressed or implied, are made as to the professional services provided under the terms of our contract and included in this report. The possibility remains that unexpected environmental conditions may be encountered at the site in locations not specifically investigated. Should such an event occur, Carlin-Simpson & Associates must be notified in order that we may determine if modifications to our conclusions are necessary.

This report may be distributed and relied upon by Crème de la Crème, Inc. This report may not be used or relied upon in connection with any other project or by other third parties. Carlin-Simpson & Associates disclaims liability for any such third party use or reliance without express written permission.

11.0 GENERAL

The Phase II Environmental Site Investigation (ESI) conducted at the subject property addressed each of the areas of environmental concern identified during the Modified Phase I ESA. As of the date of this report, we have not identified any new areas

of environmental concern to be investigated. The findings of this investigation are discussed in the above text and our recommendations for the subject property are outlined in Section 9.0 of this report.

If conditions encountered during construction vary significantly from those stated in this report, this office should be notified immediately so that further recommendations can be made.

Thank you for letting us assist you with this project. Should you have any questions or require additional information, please contact this office.

Very truly yours,

CARLIN-SIMPSON & ASSOCIATES

M. Anke

MEREDITH R. ANKE
Environmental Manager

Robert Simpson

ROBERT B. SIMPSON, P.E.

File No. 01-109

Cc. (by email):

David S. Steinmetz, Esq./Brad K. Schwartz, Esq.

APPENDIX A

INFORMATIONAL REFERENCES

SOURCE	RECORDS – REQUIRED BY ASTM
EDR	USEPA National Priorities List
EDR	USEPA CERCLIS List
EDR	USEPA RCRA Information System <ul style="list-style-type: none"> • Treatment, Storage & Disposal Facility • Corrective Action Sites • Large Quantity Generators • Small Quantity Generators
EDR	USEPA Emergency Response Notification System
EDR	NYSDEC <ul style="list-style-type: none"> • Underground Storage Tanks • Leaking Underground Storage Tanks (LUST) • Known Contaminated LUST Sites • Solid Waste Facilities • Hazardous Waste Sites

SOURCE	RECORDS – SUPPLEMENTAL TO ASTM
EDR	USEPA Superfund (CERCLA) Consent Decrees
EDR	USEPA Delisted NPL Sites
EDR	USEPA Facility Index System
EDR	USEPA Hazardous Management Information Reporting System
EDR	USEPA Materials Licensing Tracking System
EDR	USEPA No Further Remedial Action Planned Sites List
EDR	USEPA Federal Superfund Liens
EDR	USEPA PCB Activity Database System
EDR	USEPA RCRA Administrative Action Tracking System
EDR	USEPA Records of Decision
EDR	USEPA Toxic Chemical Release Inventory System
EDR	USEPA Toxic Substance Control Act
EDR	New York Voluntary Cleanup Program Sites
EDR	New York Hazardous Substance Waste Disposal Site Inventory
EDR	New York Petroleum Bulk Storage (UST, AST)
EDR	New York Spills
State of New York	Department of Environmental Conservation (NYSDEC)
Westchester County	County Clerk's Office
Village of Mt. Kisco	Building Department
Village of Mt. Kisco	Zoning Department
Village of Mt. Kisco	Tax Assessor
EDR/USGS	Topographic Maps
EDR/USGS	Aerial Photographs
EDR	Sanborn Maps

EDR	Environmental Data Resources, Inc.
USEPA	United States Environmental Protection Agency
NYSDEC	New York Department of Environmental Conservation
USGS	United States Geologic Survey

APPENDIX B

SITE FIGURES

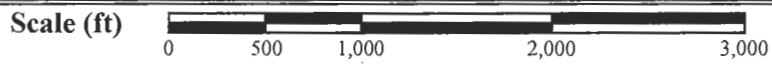

SOURCE:
 USGS 7.5 Minute Quadrangle
 Mount Kisco, New York
 1:24,000
 (Dated 1998)



Project No.: 01-109

FIGURE 1
SITE LOCATION MAP

**PROPOSED CRÈME DE LA CRÈME
 CHILD CARE CENTER
 MORGAN DRIVE
 MT. KISCO, NEW YORK**

CARLIN•SIMPSON & ASSOCIATES
 61 Main Street
 Sayreville, New Jersey 08872
 Consulting Geotechnical and Environmental Engineers

LEGEND

- 6'-0" HIGH NETTING FENCE
- 6'-0" HIGH FENCE
- PROPERTY LINE
- WETLAND SETBACK
- EXISTING CONTOURS
- PROPOSED CONTOURS
- 100 YEAR FLOOD ELEVATION
- NYSDEC WETLAND BOUNDARY
- HANDICAP/NO PARKING SIGN
- STOP SIGN
- GEOPROBE BORING LOCATION
- SURFACE SAMPLE LOCATION

ZONING
ZC

ZONING PARAMETERS

LOT AREA	
EASEMENT AREA	
TOTAL USE AREA	
BUILDING COVERAGE	
SITE COVERAGE	
MINIMUM LOT WIDTH	
MINIMUM LOT DEPTH	
MAXIMUM BUILDING HEIGHT	
YARD	
FRONT	
REAR	
SIDE	
PARKING	
FRONT	
REAR	
SIDE	
PARKING	

- NOTES**
1. PREMISES SHOWN HEREON BEING 2,1/3 ON THE VILLAGE AND TOWN OF...
 2. PREMISES SHOWN HEREON LOCATE VILLAGE AND TOWN OF MOUNT KISCO.
 3. ELEVATIONS SHOWN HEREON ARE...
 4. WETLANDS DELINEATION AND TREE APRIL 18, 2001.
 5. THE 100 YEAR FLOOD ELEVATION DETERMINED AFTER REVIEWING THE FIR...

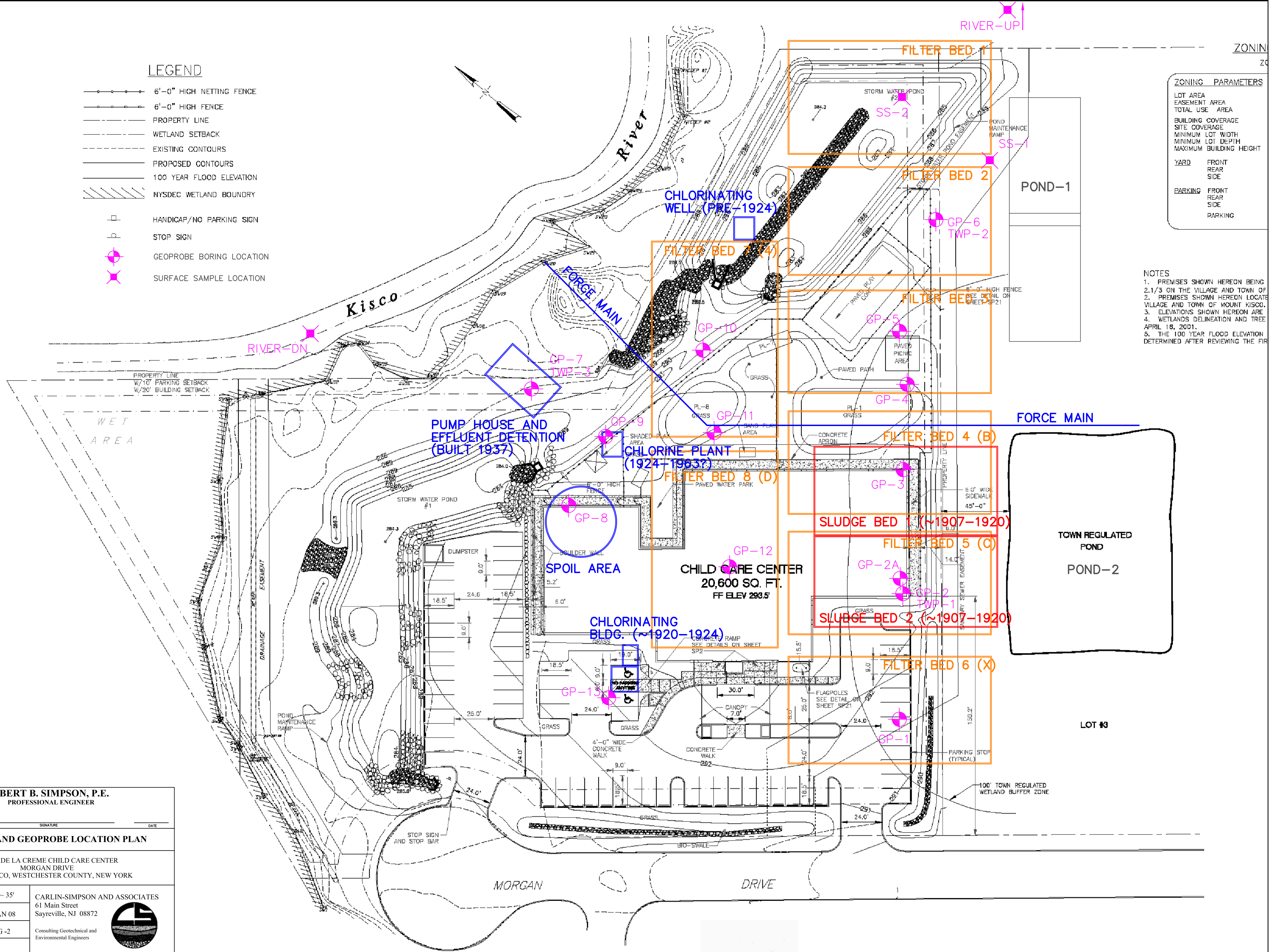

ROBERT B. SIMPSON, P.E.
PROFESSIONAL ENGINEER

OVERLAY AND GEOPROBE LOCATION PLAN

CREME DE LA CREME CHILD CARE CENTER
MORGAN DRIVE
MOUNT KISCO, WESTCHESTER COUNTY, NEW YORK

DRAWN	MRA	SCALE	1" = 35'	
CHECKED	RBS	DATE	4 JAN 08	
PROJECT NO.	01-109	DWG. NO.	FIG -2	
APPROVED				CARLIN-SIMPSON AND ASSOCIATES 61 Main Street Sayreville, NJ 08872 Consulting Geotechnical and Environmental Engineers

APPENDIX C

FORMER SEWAGE DISPOSAL PLANT PLANS

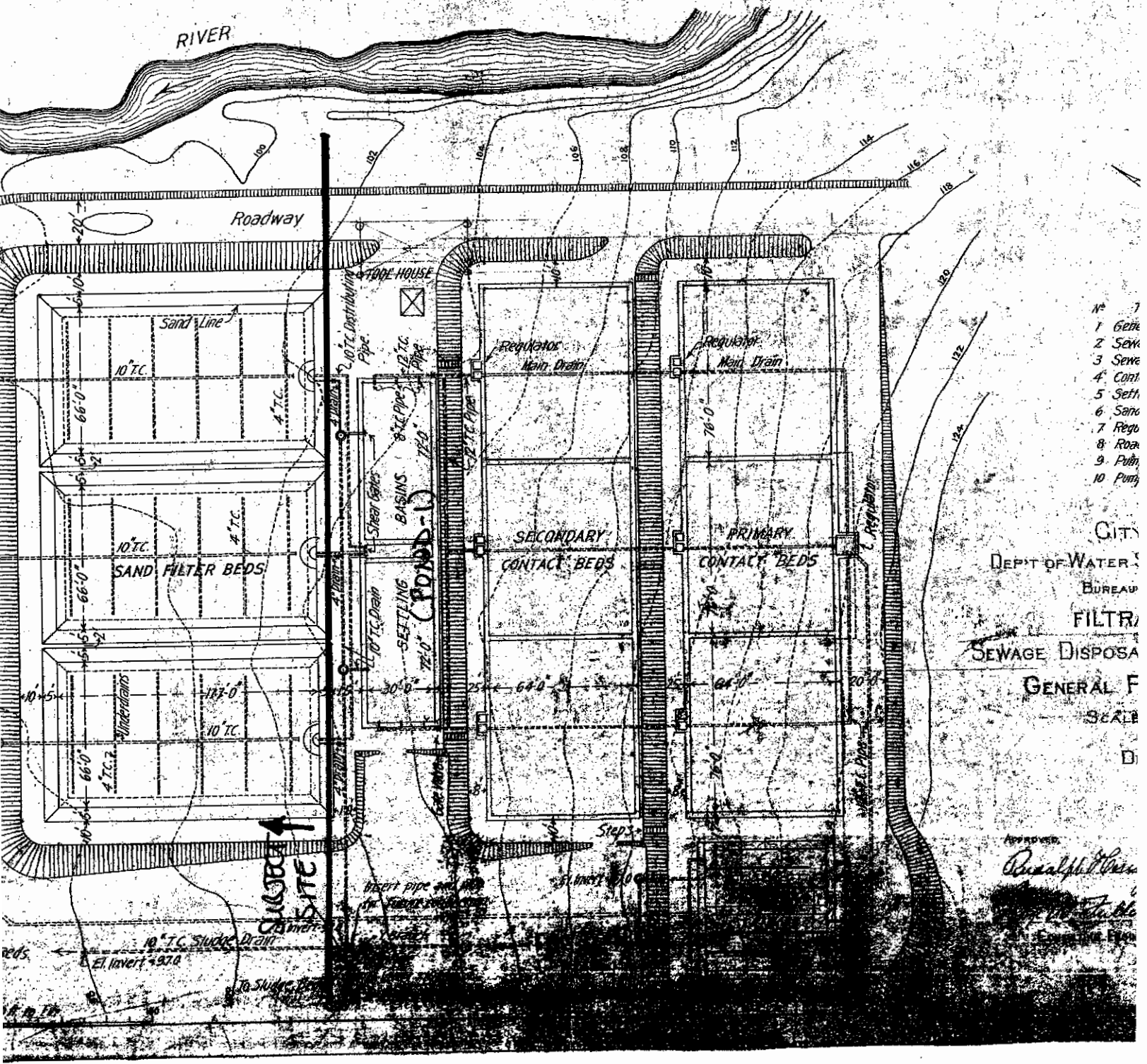
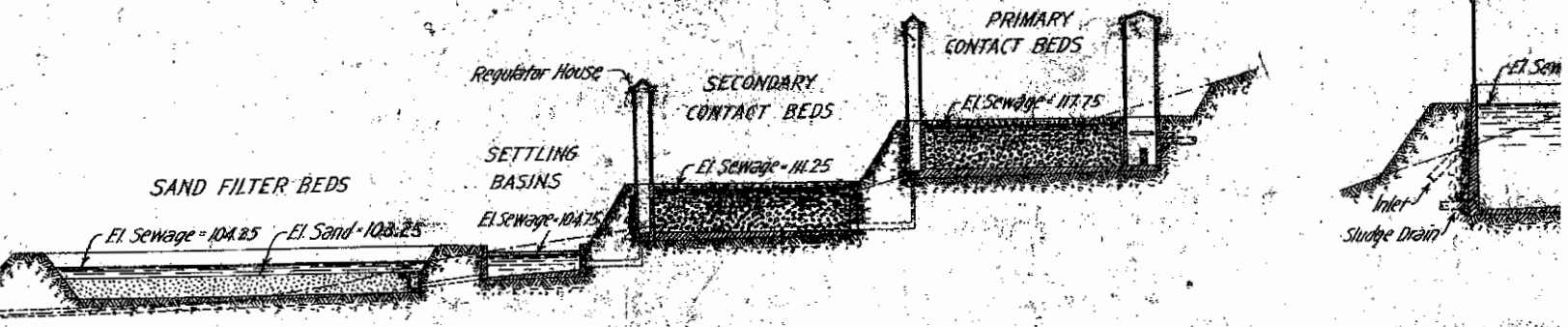

- 1 Gate
- 2 Sewer
- 3 Sewer
- 4 Cont.
- 5 Sett.
- 6 Sand
- 7 Rego.
- 8 Road
- 9 Pump
- 10 Pump

CITY
 DEPT. OF WATER &
 BUREAU
 FILTRATION
 SEWAGE DISPOSAL
 GENERAL PLAN
 SCALE
 D

Approved:
R. J. [unclear]
E. J. [unclear]

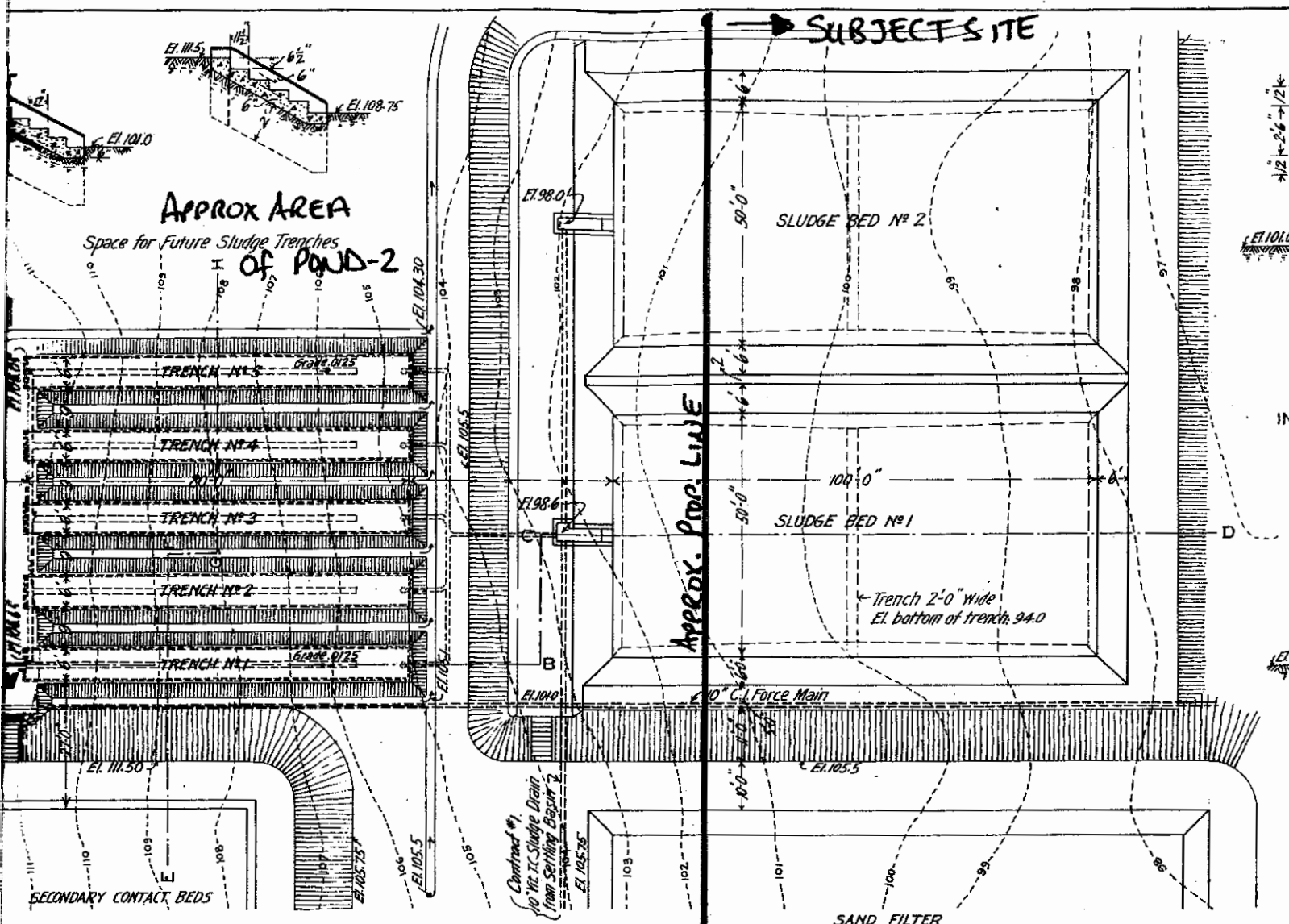

Note:
Contract #1 includes
Vitrified Terra Cotta Drain Pipe
laid to "M".

PLAN
SCALE: 1/6 FT. TO 1 IN.

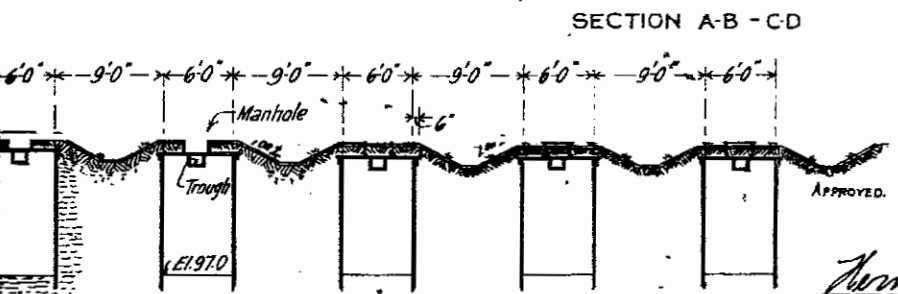
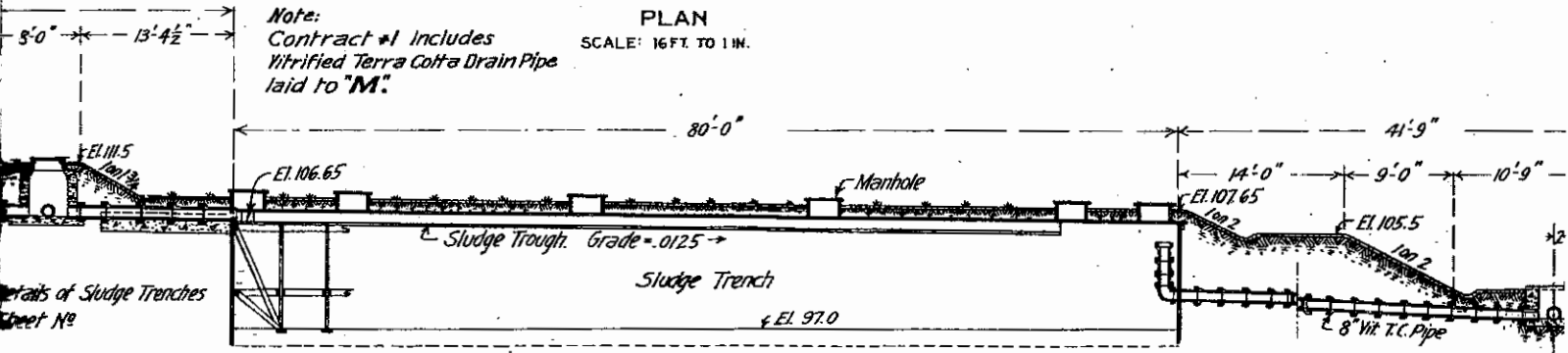

SECTION E-F - G-H
SCALE: 8 FT. TO 1 IN.

Note: Bid only on Contract #2.

APPROVED.

Normy & Jull
CONSULTING ENGINEERS

Edward Stalling
ASST. ENGINEER

APPROVED.
M. W. ...
CHIEF ENGINEER.

CITY
DEPT. OF WATER & SEWERAGE
SEWERAGE
FILTRATION
SEWAGE DISPOSAL
SLUDGE TRENCHES
SCALES
DE

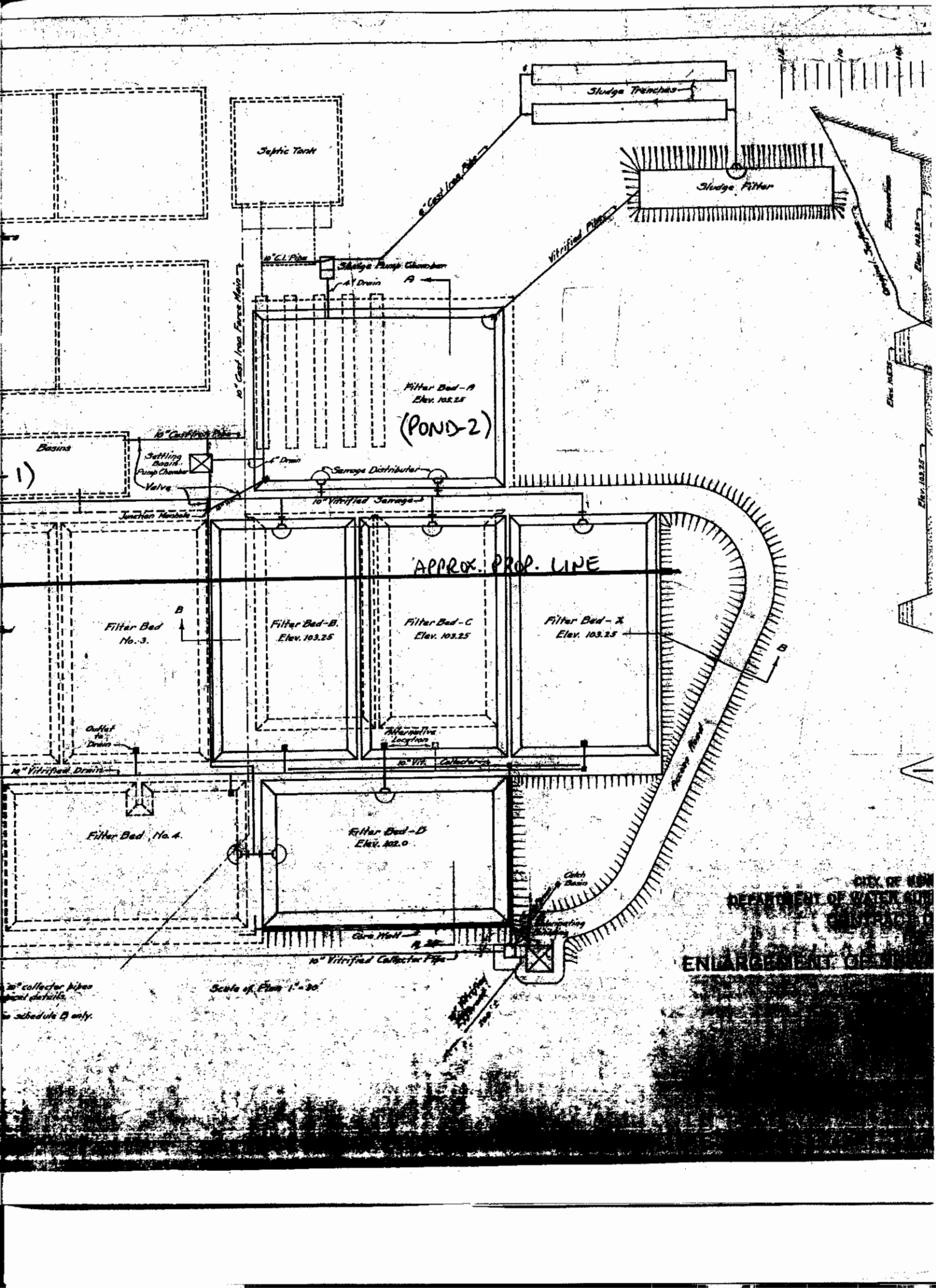

Septic Tank

Sludge Tranches

Sludge Filter

Sludge Pump Chamber

Filter Bed - A
Elev. 102.25
(POND 2)

APPROX. PROP. LINE

Filter Bed No. 3

Filter Bed - B
Elev. 103.25

Filter Bed - C
Elev. 103.25

Filter Bed - X
Elev. 103.25

Filter Bed No. 4

Filter Bed - D
Elev. 102.0

CITY OF NEW
DEPARTMENT OF WATER SUPPLY
ENLARGEMENT OF

ENLARGEMENT OF

Scale of Plan 1" = 30'

10" collector pipes
see details
schedule Q only.

10" Vitrified Collector Pipe

Catch Basin

Intersecting

10" Vitrified Collector Pipe

1)

Basins
Settling Basin
Pump Chamber
Valve

10" Vitrified Drain

10" Vitrified Drain

10" collector pipes
see details
schedule Q only.

Scale of Plan 1" = 30'

10" Vitrified Collector Pipe

Catch Basin

Intersecting

10" Vitrified Collector Pipe

1)

Basins
Settling Basin
Pump Chamber
Valve

10" Vitrified Drain

10" Vitrified Drain

10" collector pipes
see details
schedule Q only.

Scale of Plan 1" = 30'

10" Vitrified Collector Pipe

Catch Basin

Intersecting

10" Vitrified Collector Pipe

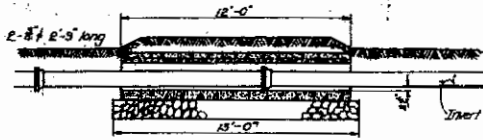

CULVERT UNDER ROADS
2 Required

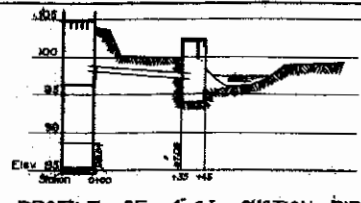
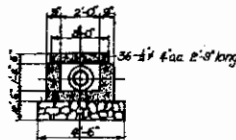

PROFILE OF 4" GI SUCTION PIPE

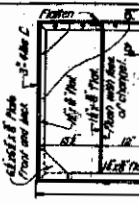

SCREEN FOR 4" GI SUCTION PIPE

NOTE: Elevations given in the profiles refer to the invert of pipes.

SCALE OF PROFILES
VERTICAL 1 INCH = 10 FEET
HORIZONTAL 1 INCH = 30 FEET

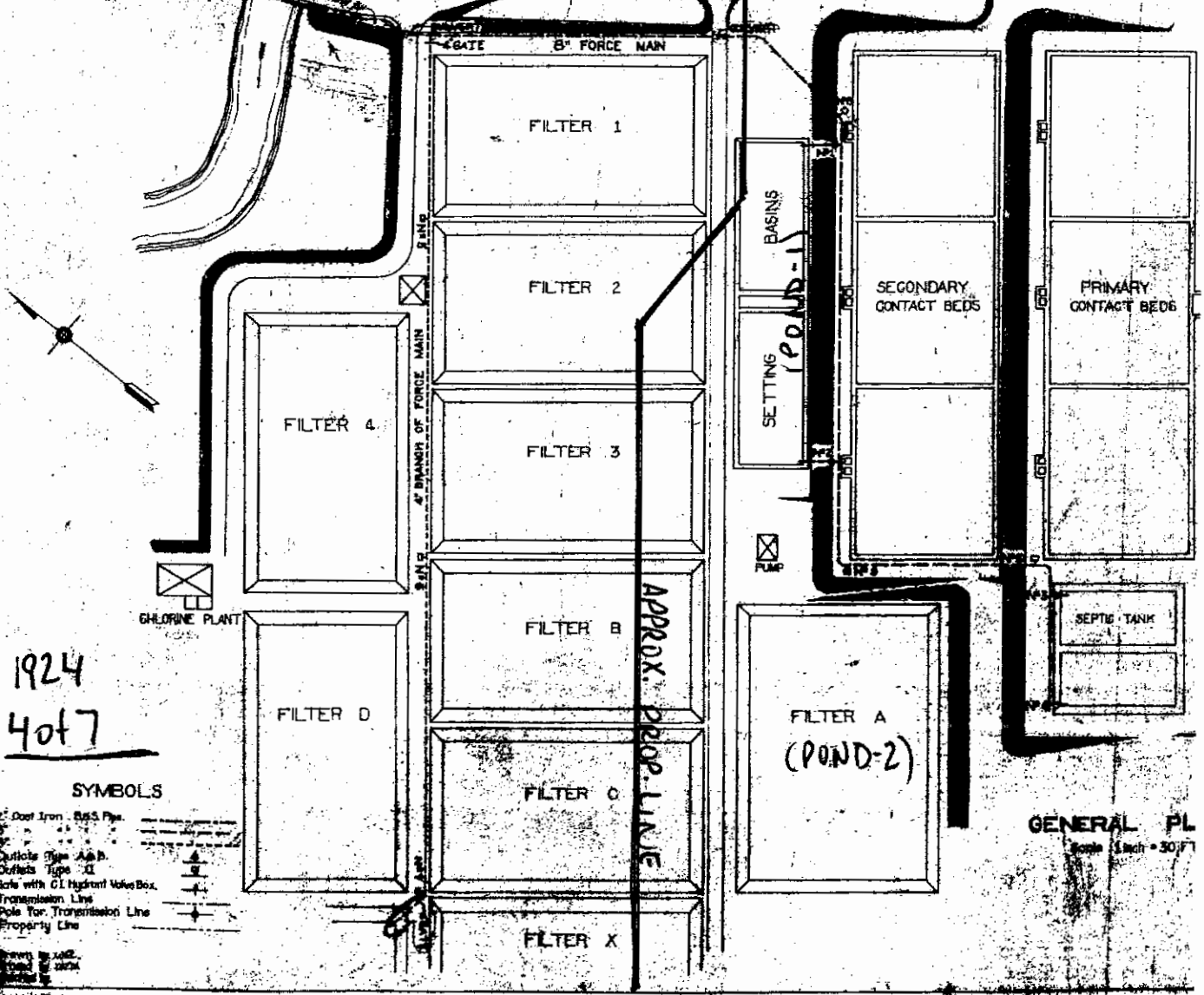
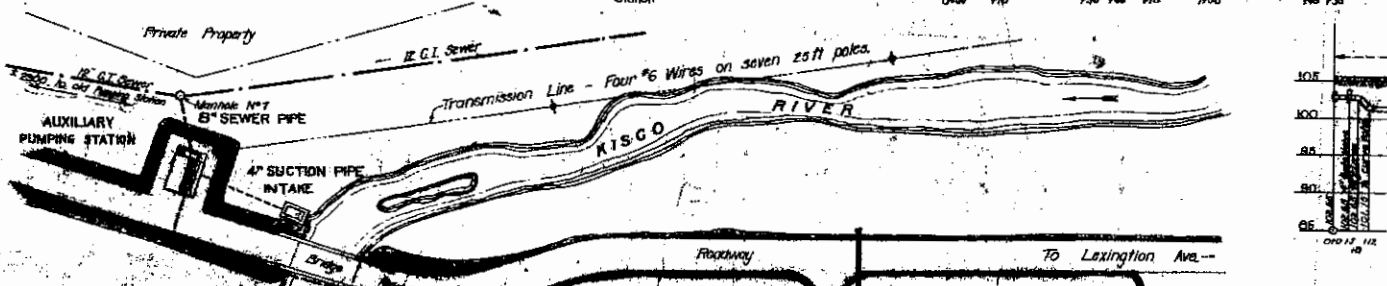
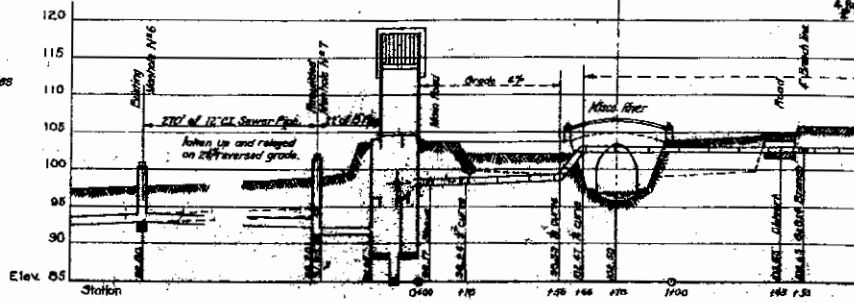

1924
4047

SYMBOLS

- 12" Cast Iron - 8.55 Pps.
- 8"
- Outlets Type A & B.
- Outlets Type C
- Gate with GI Hydrant Valve Box.
- Transmission Line
- Pole for Transmission Line
- Property Line

GENERAL PL
Scale 1 inch = 30 feet

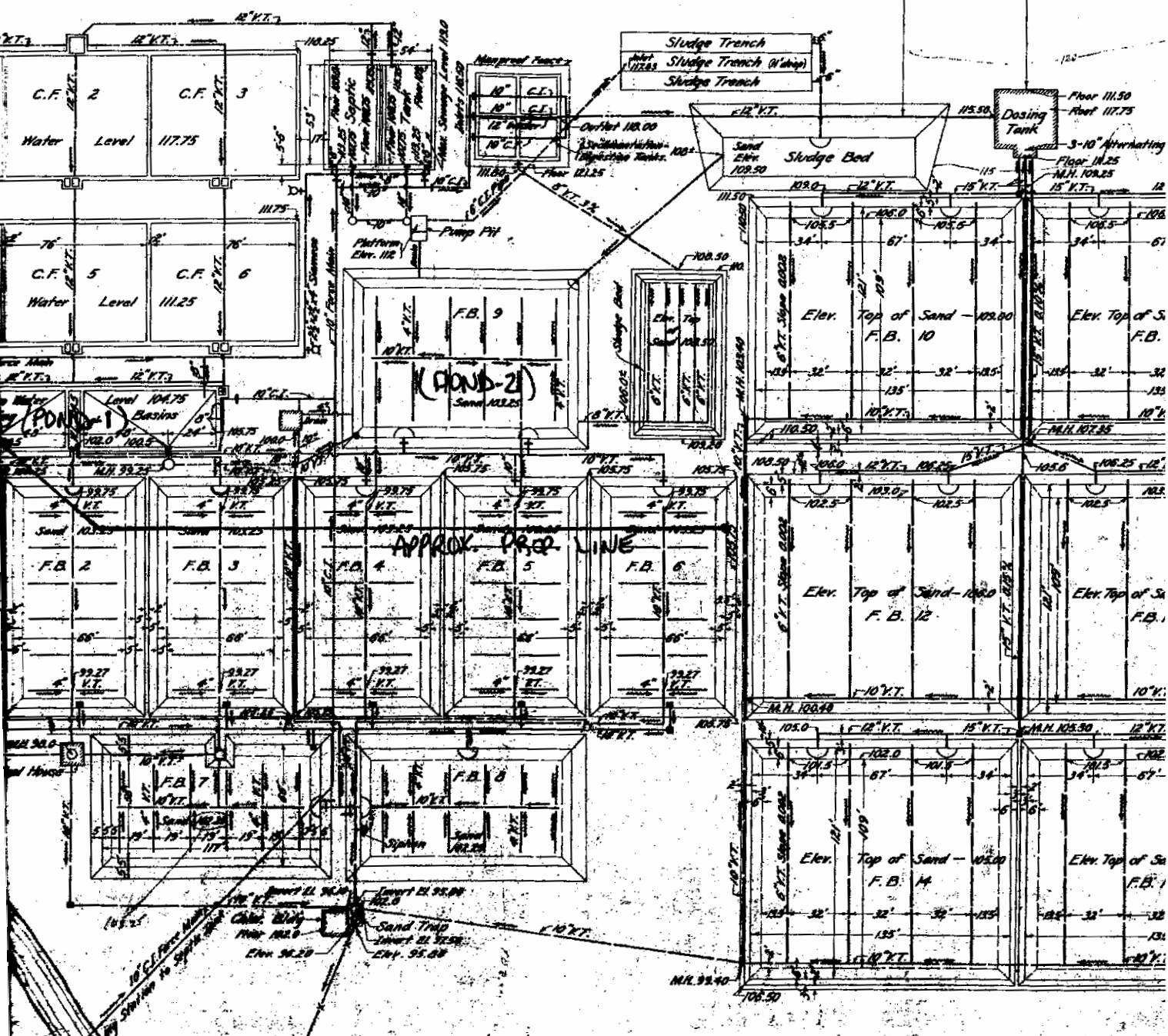

LEGEND

- 10" C.L. Sewer to Pumping Station
- 8" Force Main from Pumping Station
- 4" Water Main from Pumping Station
- 12" Water Main from Pumping Station
- 18" Water Main from Pumping Station
- 24" Water Main from Pumping Station
- 30" Water Main from Pumping Station
- 36" Water Main from Pumping Station
- 42" Water Main from Pumping Station
- 48" Water Main from Pumping Station
- 54" Water Main from Pumping Station
- 60" Water Main from Pumping Station
- 66" Water Main from Pumping Station
- 72" Water Main from Pumping Station
- 78" Water Main from Pumping Station
- 84" Water Main from Pumping Station
- 90" Water Main from Pumping Station
- 96" Water Main from Pumping Station
- 102" Water Main from Pumping Station
- 108" Water Main from Pumping Station
- 114" Water Main from Pumping Station
- 120" Water Main from Pumping Station
- 126" Water Main from Pumping Station
- 132" Water Main from Pumping Station
- 138" Water Main from Pumping Station
- 144" Water Main from Pumping Station
- 150" Water Main from Pumping Station
- 156" Water Main from Pumping Station
- 162" Water Main from Pumping Station
- 168" Water Main from Pumping Station
- 174" Water Main from Pumping Station
- 180" Water Main from Pumping Station
- 186" Water Main from Pumping Station
- 192" Water Main from Pumping Station
- 198" Water Main from Pumping Station
- 204" Water Main from Pumping Station
- 210" Water Main from Pumping Station
- 216" Water Main from Pumping Station
- 222" Water Main from Pumping Station
- 228" Water Main from Pumping Station
- 234" Water Main from Pumping Station
- 240" Water Main from Pumping Station
- 246" Water Main from Pumping Station
- 252" Water Main from Pumping Station
- 258" Water Main from Pumping Station
- 264" Water Main from Pumping Station
- 270" Water Main from Pumping Station
- 276" Water Main from Pumping Station
- 282" Water Main from Pumping Station
- 288" Water Main from Pumping Station
- 294" Water Main from Pumping Station
- 300" Water Main from Pumping Station

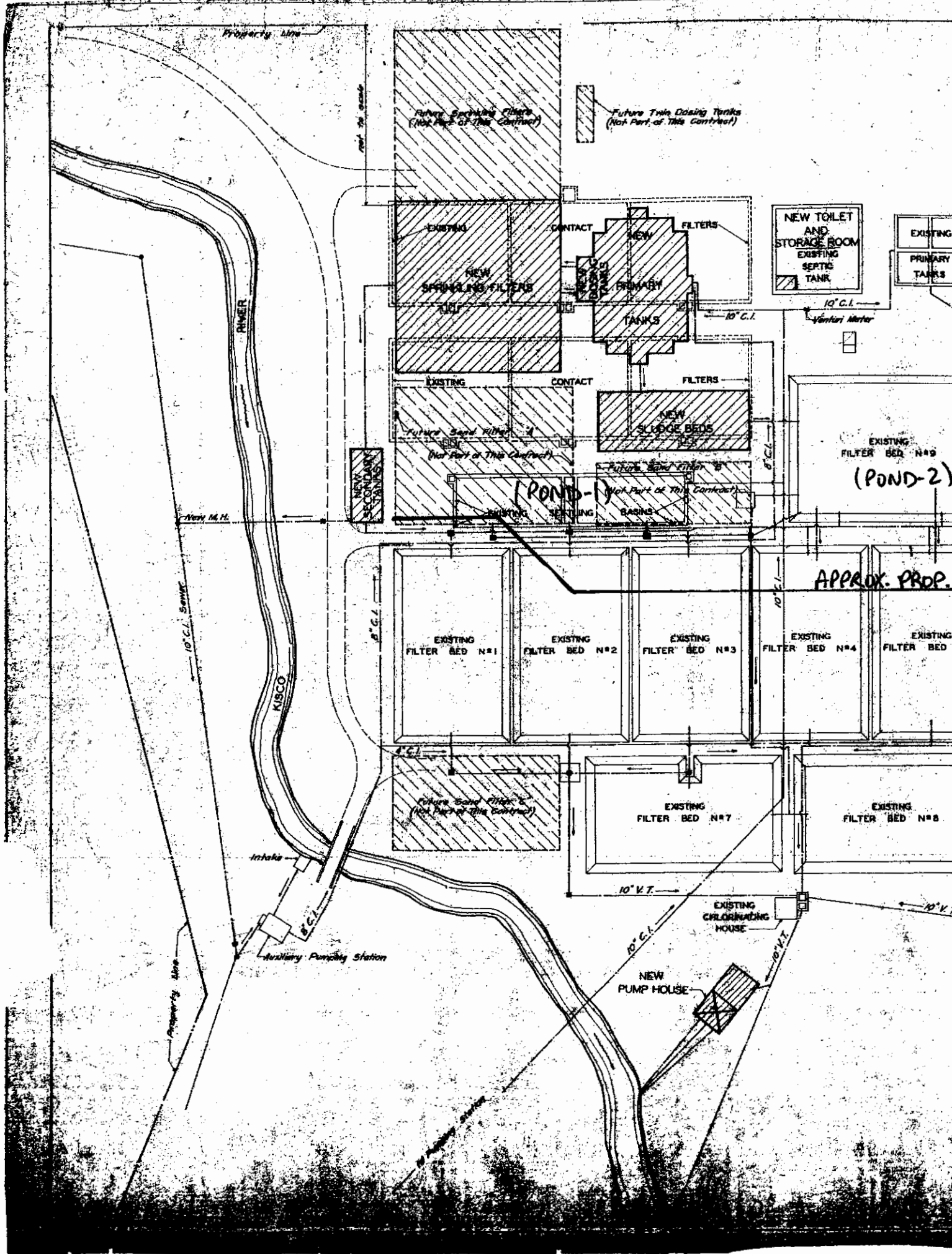

Property line

RIVER

KISCO

10' C.L. SERVICE

Property line

Future Sand Filter (Not Part of This Contract)

Future Trick Dosing Tanks (Not Part of This Contract)

EXISTING

CONTACT

NEW

FILTERS

NEW SPRING LINE FILTERS

PRIMARY TANKS

NEW TOILET AND STORAGE ROOM
EXISTING SEPTIC TANK

EXISTING

PRIMARY TANKS

10' C.L.

10' C.L.

Venturi Meter

EXISTING

CONTACT

FILTERS

Future Sand Filter A (Not Part of This Contract)

NEW SLUDGE BEDS

EXISTING FILTER BED N°9

(POND-2)

(POND-1)

APPROX. PROP.

EXISTING FILTER BED N°1

EXISTING FILTER BED N°2

EXISTING FILTER BED N°3

EXISTING FILTER BED N°4

EXISTING FILTER BED

Future Sand Filter C (Not Part of This Contract)

EXISTING FILTER BED N°7

EXISTING FILTER BED N°8

Intake

Auxiliary Pumping Station

EXISTING CHLORINATING HOUSE

NEW PUMP HOUSE

10' V.L.

10' V.L.

10' C.L.

10' V.L.

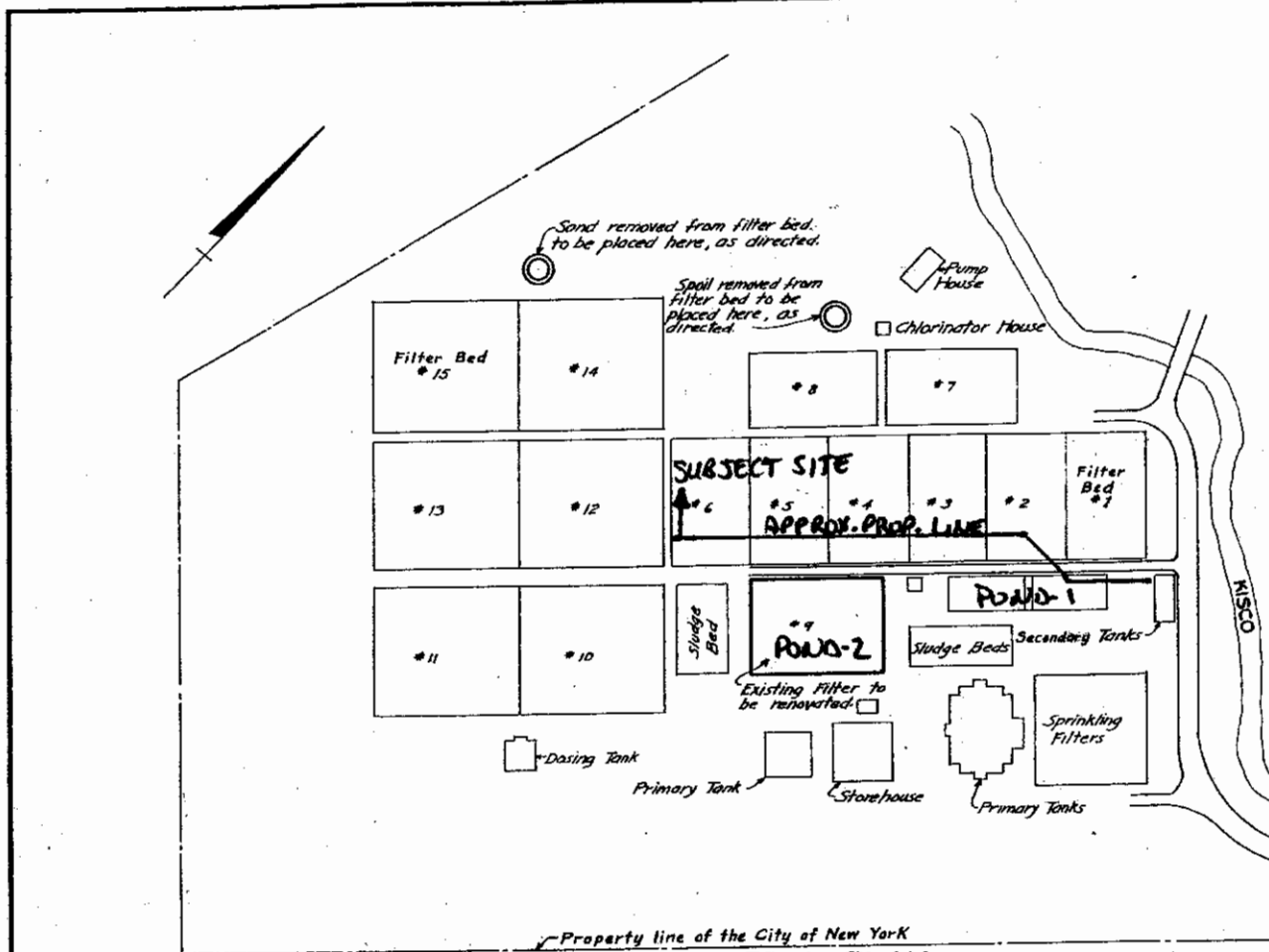

Property line of the City of New York

GENERAL PLAN
SCALE-1 INCH=100 FEET

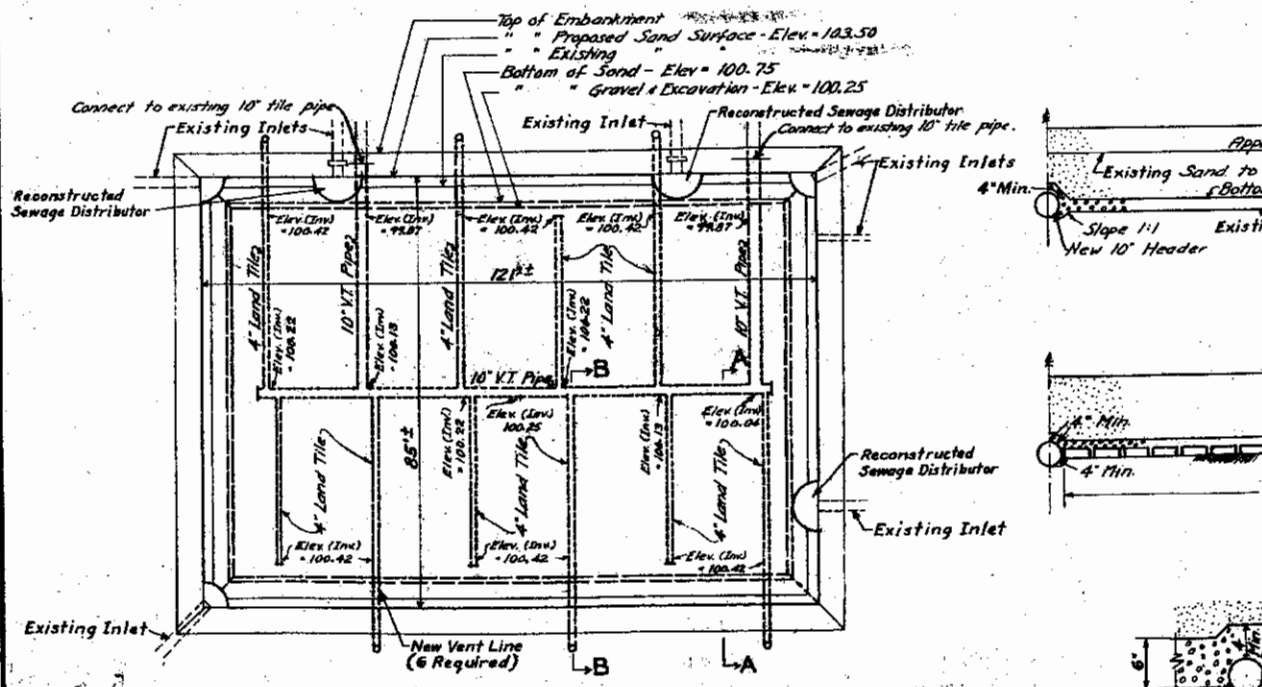

PLAN OF FILTER BED #9
SCALE-1 INCH=20 FEET

SECT. SCALE:
(Typical Section Around All)

DESIGNED BY - T.S. A.A.S.
CHECKED BY - L.L.

N.A. Newman

Alfred B...

APPENDIX D

EDR DATABASE REPORT



EDR® Environmental
Data Resources Inc

The EDR Radius Map with GeoCheck®

**Proposed Creme de la Creme
2 Morgan Drive
Mount Kisco, NY 10549**

Inquiry Number: 2009453.2s

August 20, 2007

The Standard in Environmental Risk Information

440 Wheelers Farms Road
Milford, Connecticut 06461

Nationwide Customer Service

Telephone: 1-800-352-0050
Fax: 1-800-231-6802
Internet: www.edrnet.com

TABLE OF CONTENTS

<u>SECTION</u>	<u>PAGE</u>
Executive Summary	ES1
Overview Map	2
Detail Map	3
Map Findings Summary	4
Map Findings	6
Orphan Summary	119
EPA Waste Codes	EPA-1
Government Records Searched/Data Currency Tracking	GR-1
 <u>GEOCHECK ADDENDUM</u>	
Physical Setting Source Addendum	A-1
Physical Setting Source Summary	A-2
Physical Setting Source Map	A-7
Physical Setting Source Map Findings	A-8
Physical Setting Source Records Searched	A-14

Thank you for your business.
 Please contact EDR at 1-800-352-0050
 with any questions or comments.

Disclaimer - Copyright and Trademark Notice

This Report contains certain information obtained from a variety of public and other sources reasonably available to Environmental Data Resources, Inc. It cannot be concluded from this Report that coverage information for the target and surrounding properties does not exist from other sources. **NO WARRANTY EXPRESSED OR IMPLIED, IS MADE WHATSOEVER IN CONNECTION WITH THIS REPORT. ENVIRONMENTAL DATA RESOURCES, INC. SPECIFICALLY DISCLAIMS THE MAKING OF ANY SUCH WARRANTIES, INCLUDING WITHOUT LIMITATION, MERCHANTABILITY OR FITNESS FOR A PARTICULAR USE OR PURPOSE. ALL RISK IS ASSUMED BY THE USER. IN NO EVENT SHALL ENVIRONMENTAL DATA RESOURCES, INC. BE LIABLE TO ANYONE, WHETHER ARISING OUT OF ERRORS OR OMISSIONS, NEGLIGENCE, ACCIDENT OR ANY OTHER CAUSE, FOR ANY LOSS OF DAMAGE, INCLUDING, WITHOUT LIMITATION, SPECIAL, INCIDENTAL, CONSEQUENTIAL, OR EXEMPLARY DAMAGES. ANY LIABILITY ON THE PART OF ENVIRONMENTAL DATA RESOURCES, INC. IS STRICTLY LIMITED TO A REFUND OF THE AMOUNT PAID FOR THIS REPORT.** Purchaser accepts this Report "AS IS". Any analyses, estimates, ratings, environmental risk levels or risk codes provided in this Report are provided for illustrative purposes only, and are not intended to provide, nor should they be interpreted as providing any facts regarding, or prediction or forecast of, any environmental risk for any property. Only a Phase I Environmental Site Assessment performed by an environmental professional can provide information regarding the environmental risk for any property. Additionally, the information provided in this Report is not to be construed as legal advice.

Copyright 2007 by Environmental Data Resources, Inc. All rights reserved. Reproduction in any media or format, in whole or in part, of any report or map of Environmental Data Resources, Inc., or its affiliates, is prohibited without prior written permission. EDR and its logos (including Sanborn and Sanborn Map) are trademarks of Environmental Data Resources, Inc. or its affiliates. All other trademarks used herein are the property of their respective owners.

EXECUTIVE SUMMARY

A search of available environmental records was conducted by Environmental Data Resources, Inc (EDR). The report was designed to assist parties seeking to meet the search requirements of EPA's Standards and Practices for All Appropriate Inquiries (40 CFR Part 312), the ASTM Standard Practice for Environmental Site Assessments (E 1527-05) or custom requirements developed for the evaluation of environmental risk associated with a parcel of real estate.

TARGET PROPERTY INFORMATION

ADDRESS

2 MORGAN DRIVE
MOUNT KISCO, NY 10549

COORDINATES

Latitude (North): 41.193400 - 41° 11' 36.2"
Longitude (West): 73.738000 - 73° 44' 16.8"
Universal Transverse Mercator: Zone 18
UTM X (Meters): 605829.3
UTM Y (Meters): 4560782.0
Elevation: 282 ft. above sea level

USGS TOPOGRAPHIC MAP ASSOCIATED WITH TARGET PROPERTY

Target Property Map: 41073-B6 MOUNT KISCO, NY
Most Recent Revision: 2000

West Map: 41073-B7 OSSINING, NY
Most Recent Revision: 2000

TARGET PROPERTY SEARCH RESULTS

The target property was not listed in any of the databases searched by EDR.

DATABASES WITH NO MAPPED SITES

No mapped sites were found in EDR's search of available ("reasonably ascertainable ") government records either on the target property or within the search radius around the target property for the following databases:

FEDERAL RECORDS

NPL..... National Priority List
Proposed NPL..... Proposed National Priority List Sites
Delisted NPL..... National Priority List Deletions
NPL LIENS..... Federal Superfund Liens
CERCLIS..... Comprehensive Environmental Response, Compensation, and Liability Information System
CERC-NFRAP..... CERCLIS No Further Remedial Action Planned
CORRACTS..... Corrective Action Report

EXECUTIVE SUMMARY

RCRA-TSDF	Resource Conservation and Recovery Act Information
ERNS	Emergency Response Notification System
HMIRS	Hazardous Materials Information Reporting System
US ENG CONTROLS	Engineering Controls Sites List
US INST CONTROL	Sites with Institutional Controls
DOD	Department of Defense Sites
FUDS	Formerly Used Defense Sites
US BROWNFIELDS	A Listing of Brownfields Sites
CONSENT	Superfund (CERCLA) Consent Decrees
ROD	Records Of Decision
UMTRA	Uranium Mill Tailings Sites
ODI	Open Dump Inventory
TRIS	Toxic Chemical Release Inventory System
TSCA	Toxic Substances Control Act
FTTS	FIFRA/ TSCA Tracking System - FIFRA (Federal Insecticide, Fungicide, & Rodenticide Act)/TSCA (Toxic Substances Control Act)
SSTS	Section 7 Tracking Systems
LIENS 2	CERCLA Lien Information
RADINFO	Radiation Information Database
US CDL	Clandestine Drug Labs
HIST FTTS	FIFRA/TSCA Tracking System Administrative Case Listing
ICIS	Integrated Compliance Information System
LUCIS	Land Use Control Information System
DOT OPS	Incident and Accident Data
PADS	PCB Activity Database System
MLTS	Material Licensing Tracking System
MINES	Mines Master Index File
FINDS	Facility Index System/Facility Registry System
RAATS	RCRA Administrative Action Tracking System

STATE AND LOCAL RECORDS

HSWDS	Hazardous Substance Waste Disposal Site Inventory
DEL SHWS	Delisted Registry Sites
SWF/LF	Facility Register
SWRCY	Registered Recycling Facility List
SWTIRE	Registered Waste Tire Storage & Facility List
CBS UST	Chemical Bulk Storage Database
MOSF UST	Major Oil Storage Facilities Database
HIST UST	Historical Petroleum Bulk Storage Database
AST	Petroleum Bulk Storage
CBS AST	Chemical Bulk Storage Database
HIST AST	Historical Petroleum Bulk Storage Database
MOSF AST	Major Oil Storage Facilities Database
NY Spills	Spills Information Database
NY Hist Spills	SPILLS Database
ENG CONTROLS	Registry of Engineering Controls
INST CONTROL	Registry of Institutional Controls
VCP	Voluntary Cleanup Agreements
DRYCLEANERS	Registered Drycleaners
BROWNFIELDS	Brownfields Site List
SPDES	State Pollutant Discharge Elimination System
AIRS	Air Emissions Data
CBS	Chemical Bulk Storage Site Listing
E DESIGNATION	E DESIGNATION SITE LISTING

EXECUTIVE SUMMARY

RES DECL..... Restrictive Declarations Listing
MOSF..... Major Oil Storage Facility Site Listing

TRIBAL RECORDS

INDIAN RESERV..... Indian Reservations
INDIAN LUST..... Leaking Underground Storage Tanks on Indian Land
INDIAN UST..... Underground Storage Tanks on Indian Land

EDR PROPRIETARY RECORDS

Manufactured Gas Plants... EDR Proprietary Manufactured Gas Plants

SURROUNDING SITES: SEARCH RESULTS

Surrounding sites were identified in the following databases.

Elevations have been determined from the USGS Digital Elevation Model and should be evaluated on a relative (not an absolute) basis. Relative elevation information between sites of close proximity should be field verified. Sites with an elevation equal to or higher than the target property have been differentiated below from sites with an elevation lower than the target property.

Page numbers and map identification numbers refer to the EDR Radius Map report where detailed data on individual sites can be reviewed.

Sites listed in ***bold italics*** are in multiple databases.

Unmappable (orphan) sites are not considered in the foregoing analysis.

FEDERAL RECORDS

RCRAInfo: RCRAInfo is EPA's comprehensive information system, providing access to data supporting the Resource Conservation and Recovery Act (RCRA) of 1976 and the Hazardous and Solid Waste Amendments (HSWA) of 1984. RCRAInfo replaces the data recording and reporting abilities of the Resource Conservation and Recovery Information System(RCRIS). The database includes selective information on sites which generate, transport, store, treat and/or dispose of hazardous waste as defined by the Resource Conservation and Recovery Act (RCRA). Conditionally exempt small quantity generators (CESQGs) generate less than 100 kg of hazardous waste, or less than 1 kg of acutely hazardous waste per month. Small quantity generators (SQGs) generate between 100 kg and 1,000 kg of hazardous waste per month Large quantity generators generate over 1,000 kilograms (kg) of hazardous waste, or over 1 kg of acutely hazardous waste per month. Transporters are individuals or entities that move hazardous waste from the generator offsite to a facility that can recycle, treat, store, or dispose of the waste. TSDFs treat, store, or dispose of the waste.

A review of the RCRA-LQG list, as provided by EDR, and dated 06/13/2006 has revealed that there is 1 RCRA-LQG site within approximately 0.25 miles of the target property.

<u>Equal/Higher Elevation</u>	<u>Address</u>	<u>Dist / Dir</u>	<u>Map ID</u>	<u>Page</u>
ZIERICK MFG CORP	RADIO CIRCLE RD	0 - 1/8 SE	1	6

EXECUTIVE SUMMARY

RCRAInfo: RCRAInfo is EPA's comprehensive information system, providing access to data supporting the Resource Conservation and Recovery Act (RCRA) of 1976 and the Hazardous and Solid Waste Amendments (HSWA) of 1984. RCRAInfo replaces the data recording and reporting abilities of the Resource Conservation and Recovery Information System(RCRIS). The database includes selective information on sites which generate, transport, store , treat and/or dispose of hazardous waste as defined by the Resource Conservation and Recovery Act (RCRA). Conditionally exempt small quantity generators (CESQGs) generate less than 100 kg of hazardous waste, or less than 1 kg of acutely hazardous waste per month. Small quantity generators (SQGs) generate between 100 kg and 1,000 kg of hazardous waste per month Large quantity generators generate over 1,000 kilograms (kg) of hazardous waste, or over 1 kg of acutely hazardous waste per month. Transporters are individuals or entities that move hazardous waste from the generator offsite to a facility that can recycle, treat, store, or dispose of the waste. TSDFs treat, store, or dispose of the waste.

A review of the RCRA-SQG list, as provided by EDR, and dated 06/13/2006 has revealed that there are 3 RCRA-SQG sites within approximately 0.25 miles of the target property.

<u>Equal/Higher Elevation</u>	<u>Address</u>	<u>Dist / Dir</u>	<u>Map ID</u>	<u>Page</u>
DEFEQ TRANSIT MFG & SUPPLY	136 RADIO CIR	1/8 - 1/4 S	A2	27
R L C ELECTRONICS INC	83 RADIO CIR	1/8 - 1/4 SE	4	30
UNIVERSAL VOLTRONICS	27 RADIO CIRCLE DR	1/8 - 1/4 ESE	7	51

STATE AND LOCAL RECORDS

SHWS: The State Hazardous Waste Sites records are the states' equivalent to CERCLIS. These sites may or may not already be listed on the federal CERCLIS list. Priority sites planned for cleanup using state funds (state equivalent of Superfund) are identified along with sites where cleanup will be paid for by potentially responsible parties. The data come from the Department of Environmental Conservation's Inactive Hazardous waste Disposal Sites in New York State.

A review of the SHWS list, as provided by EDR, and dated 05/01/2007 has revealed that there is 1 SHWS site within approximately 1 mile of the target property.

<u>Equal/Higher Elevation</u>	<u>Address</u>	<u>Dist / Dir</u>	<u>Map ID</u>	<u>Page</u>
BRINKS FUEL	500 LEXINGTON AVE	1/4 - 1/2 ESE	E15	83

Class Code: Significant threat to the public health or environment - action required.

LTANKS: Leaking Storage Tank Incident Reports. These records contain an inventory of reported leaking storage tank incidents reported from 4/1/86 through the most recent update. They can be either leaking underground storage tanks or leaking aboveground storage tanks. The causes of the incidents are tank test failures, tank failures or tank overfills

A review of the LTANKS list, as provided by EDR, and dated 04/02/2007 has revealed that there are 25 LTANKS sites within approximately 0.5 miles of the target property.

<u>Equal/Higher Elevation</u>	<u>Address</u>	<u>Dist / Dir</u>	<u>Map ID</u>	<u>Page</u>
DESEO TRANSIT Date Closed: 07/07/95	136 RADIO CIRCLE	1/8 - 1/4 S	A3	27
WHALEN MOVING & STORAGE Date Closed: 03/03/88	39 KISCONA RD	1/8 - 1/4 NE	B5	45
ROSSI BROS. CONST. Date Closed: 01/11/89	27 COLUMBUS AVE	1/8 - 1/4 NE	C8	69
SUBURBAN CARDING CORP. Date Closed: 08/03/95	10 LINCOLN PLACE	1/4 - 1/2 NE	C9	72

EXECUTIVE SUMMARY

<u>Equal/Higher Elevation</u>	<u>Address</u>	<u>Dist / Dir</u>	<u>Map ID</u>	<u>Page</u>
RESIDENCE Date Closed: / /	411 LEXINGTON AVE	1/4 - 1/2E	10	74
Not reported Date Closed: 05/14/01	477 LEXINGTON AVE	1/4 - 1/2ESE	11	75
ULRICH Date Closed: 05/24/02	103 WEST WAY	1/4 - 1/2S	12	78
LIDDY HOME Date Closed: / /	100 EAST WAY	1/4 - 1/2SSE	D13	79
RESIDENCE Date Closed: 02/04/98	74 EAST WAY	1/4 - 1/2SSE	D14	81
BRINKS FUEL Date Closed: 04/09/87	500 LEXINGTON AVE	1/4 - 1/2ESE	E15	83
Not reported Date Closed: / /	77 WEST WAY	1/4 - 1/2S	16	88
Not reported Date Closed: 11/22/99	510 LEXINGTON AVE	1/4 - 1/2ESE	E17	90
SULLIVAN RESIDENCE Date Closed: / /	510 LEXINGTON AVE	1/4 - 1/2ESE	E18	92
HK LAUDRY EQUIPMENT Date Closed: 08/29/00	520 LEXINGTON AVE	1/4 - 1/2SE	E19	93
CWEIBEL, MARVIN Date Closed: 07/21/95	61 EAST WAY	1/4 - 1/2S	F20	96
CLAYTOR RESIDENCE Date Closed: 08/07/05	239 WEST ST	1/4 - 1/2ENE	21	98
RESIDENCE Date Closed: 11/04/99	50 EAST WAY	1/4 - 1/2S	F22	100
HALSTEAD QUINN Date Closed: 02/12/87	65 WEST WAY	1/4 - 1/2S	23	102
Not reported Date Closed: 09/02/99	211 SPRING ST	1/4 - 1/2E	G24	105
Not reported Date Closed: 07/28/03	201 SPRING ST	1/4 - 1/2E	G25	107
FOUNTAIN OF ETERNAL LIFE Date Closed: 07/01/02	720 E MAIN ST	1/4 - 1/2SSE	26	109
HVISCH HOME Date Closed: 07/28/06	33 WEST WAY	1/4 - 1/2S	27	110
RESIDENCE Date Closed: 06/30/97	15 EAST WAY	1/4 - 1/2SSE	28	111
FORMERLY ELMAN BRO SCRAP Date Closed: / /	283 LEXINGTON AV	1/4 - 1/2NE	29	114
PRIVATE HOME Date Closed: 05/08/06	800 MAIN STREET	1/4 - 1/2SSE	30	117

EXECUTIVE SUMMARY

HIST LTANKS: A listing of leaking underground and aboveground storage tanks. The causes of the incidents are tank test failures, tank failures or tank overfills. In 2002, the Department of Environmental Conservation stopped providing updates to its original Spills Information Database. This database includes fields that are no longer available from the NYDEC as of January 1, 2002. Current information may be found in the NY LTANKS database.

A review of the HIST LTANKS list, as provided by EDR, and dated 01/01/2002 has revealed that there are 15 HIST LTANKS sites within approximately 0.5 miles of the target property.

<u>Equal/Higher Elevation</u>	<u>Address</u>	<u>Dist / Dir</u>	<u>Map ID</u>	<u>Page</u>
<i>DESEO TRANSIT</i>	<i>136 RADIO CIRCLE</i>	<i>1/8 - 1/4 S</i>	<i>A3</i>	<i>27</i>
<i>WHALEN MOVING & STORAGE</i>	<i>39 KISCONA RD</i>	<i>1/8 - 1/4 NE</i>	<i>B5</i>	<i>45</i>
<i>ROSSI BROS. CONST.</i>	<i>27 COLUMBUS AVE</i>	<i>1/8 - 1/4 NE</i>	<i>C8</i>	<i>69</i>
<i>SUBURBAN CARDING CORP.</i>	<i>10 LINCOLN PLACE</i>	<i>1/4 - 1/2 NE</i>	<i>C9</i>	<i>72</i>
<i>Not reported</i>	<i>477 LEXINGTON AVE</i>	<i>1/4 - 1/2 ESE</i>	<i>11</i>	<i>75</i>
<i>RESIDENCE</i>	<i>74 EAST WAY</i>	<i>1/4 - 1/2 SSE</i>	<i>D14</i>	<i>81</i>
<i>BRINKS FUEL</i>	<i>500 LEXINGTON AVE</i>	<i>1/4 - 1/2 ESE</i>	<i>E15</i>	<i>83</i>
<i>Not reported</i>	<i>510 LEXINGTON AVE</i>	<i>1/4 - 1/2 ESE</i>	<i>E17</i>	<i>90</i>
<i>HK LAUDRY EQUIPMENT</i>	<i>520 LEXINGTON AVE</i>	<i>1/4 - 1/2 SE</i>	<i>E19</i>	<i>93</i>
<i>CWEIBEL, MARVIN</i>	<i>61 EAST WAY</i>	<i>1/4 - 1/2 S</i>	<i>F20</i>	<i>96</i>
<i>RESIDENCE</i>	<i>50 EAST WAY</i>	<i>1/4 - 1/2 S</i>	<i>F22</i>	<i>100</i>
<i>HALSTEAD QUINN</i>	<i>65 WEST WAY</i>	<i>1/4 - 1/2 S</i>	<i>23</i>	<i>102</i>
<i>Not reported</i>	<i>211 SPRING ST</i>	<i>1/4 - 1/2 E</i>	<i>G24</i>	<i>105</i>
<i>RESIDENCE</i>	<i>15 EAST WAY</i>	<i>1/4 - 1/2 SSE</i>	<i>28</i>	<i>111</i>
<i>FORMERLY ELMAN BRO SCRAP</i>	<i>283 LEXINGTON AV</i>	<i>1/4 - 1/2 NE</i>	<i>29</i>	<i>114</i>

UST: The Underground Storage Tank database contains registered USTs. USTs are regulated under Subtitle I of the Resource Conservation and Recovery Act (RCRA). The data come from the Department of Environmental Conservation's Petroleum Bulk Storage (PBS) Database

A review of the UST list, as provided by EDR, and dated 04/02/2007 has revealed that there is 1 UST site within approximately 0.25 miles of the target property.

<u>Equal/Higher Elevation</u>	<u>Address</u>	<u>Dist / Dir</u>	<u>Map ID</u>	<u>Page</u>
WHALENS MOVING & STORAGE CO	39 KISCONA ROAD	1/8 - 1/4 NE	B6	48

MANIFEST: Manifest is a document that lists and tracks hazardous waste from the generator through transporters to a TSD facility.

A review of the NY MANIFEST list, as provided by EDR, and dated 10/26/2006 has revealed that there are 3 NY MANIFEST sites within approximately 0.25 miles of the target property.

<u>Equal/Higher Elevation</u>	<u>Address</u>	<u>Dist / Dir</u>	<u>Map ID</u>	<u>Page</u>
<i>ZIERICK MFG CORP</i>	<i>RADIO CIRCLE RD</i>	<i>0 - 1/8 SE</i>	<i>1</i>	<i>6</i>
<i>R L C ELECTRONICS INC</i>	<i>83 RADIO CIR</i>	<i>1/8 - 1/4 SE</i>	<i>4</i>	<i>30</i>
<i>UNIVERSAL VOLTRONICS</i>	<i>27 RADIO CIRCLE DR</i>	<i>1/8 - 1/4 ESE</i>	<i>7</i>	<i>51</i>

EXECUTIVE SUMMARY

Due to poor or inadequate address information, the following sites were not mapped:

<u>Site Name</u>	<u>Database(s)</u>
MT. KISCO MEMORIAL POOL	CBS AST, CBS
TIMBERIDGE CONDOS	LTANKS, HIST LTANKS
CREME DE LA CREME CHILD CARE CENTER	FINDS
SHOPPERS PARK	NY Spills
RT 117	NY Spills, NY Hist Spills
PARKING LOT	NY Spills, NY Hist Spills
IN STREET	NY Spills
SAWMILL RIVER	NY Spills, NY Hist Spills
POLE 1	NY Spills, NY Hist Spills
STREET ROUTE	NY Spills
POLE #W59	NY Spills, NY Hist Spills
WOODED AREA 100 YRDS NORT	NY Spills
TRANSFORMER PAD #V18711	NY Spills, NY Hist Spills
AMERICAN LEGION POST #136	NY Spills, NY Hist Spills
END OF	NY Spills, NY Hist Spills
RADIO CIRCLE DR.	NY Spills, NY Hist Spills
MILE MKR 12.4	NY Spills
KISCO RIVER	NY Spills, NY Hist Spills

OVERVIEW MAP - 2009453.2s

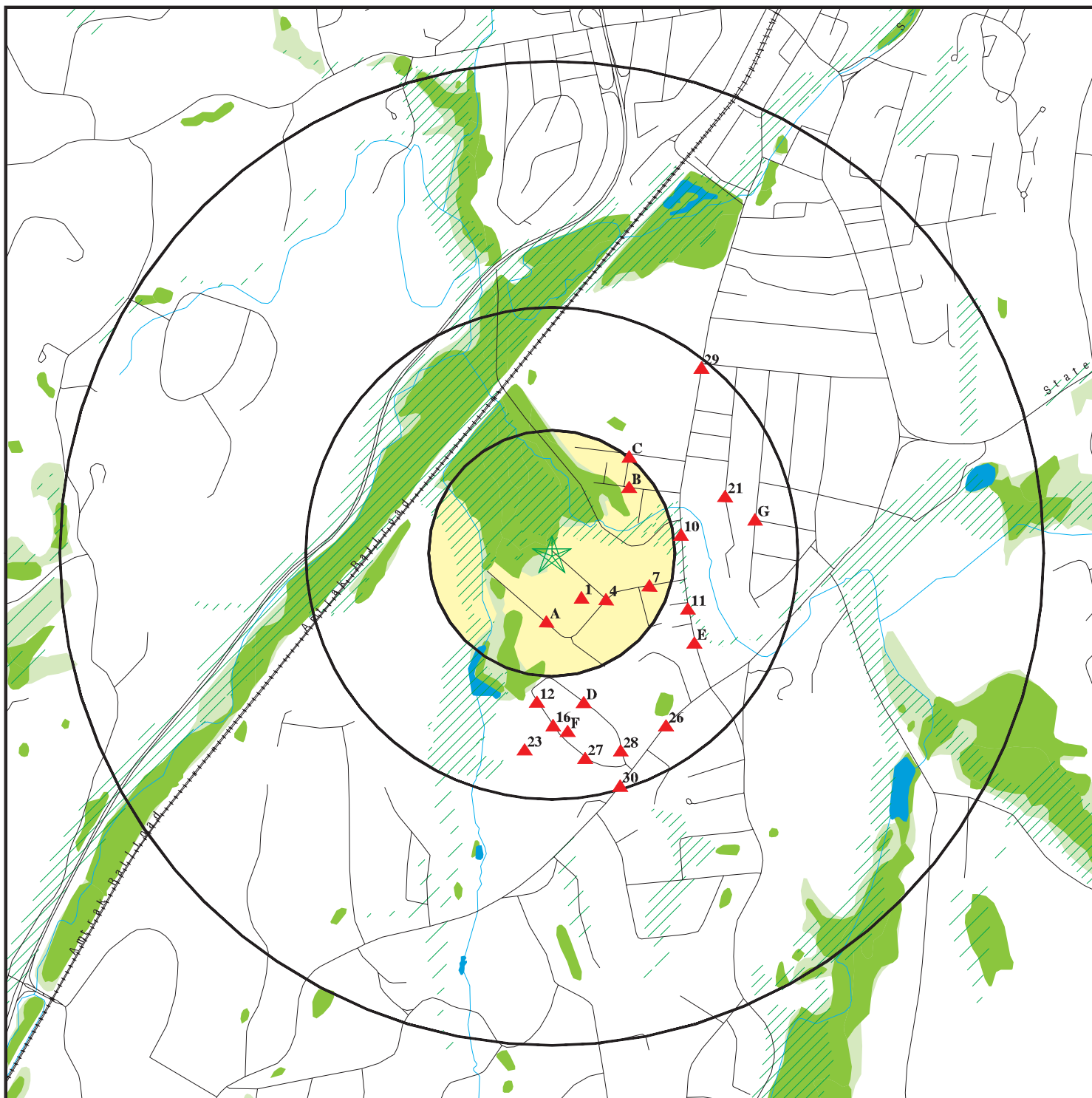

- ★ Target Property
- ▲ Sites at elevations higher than or equal to the target property
- ◆ Sites at elevations lower than the target property
- ▲ Manufactured Gas Plants
- National Priority List Sites
- Dept. Defense Sites

- 0 1/4 1/2 1 Miles
- Indian Reservations BIA
- Oil & Gas pipelines
- 100-year flood zone
- 500-year flood zone
- National Wetland Inventory
- State Wetlands

This report includes Interactive Map Layers to display and/or hide map information. The legend includes only those icons for the default map view.

SITE NAME: Proposed Creme de la Creme
 ADDRESS: 2 Morgan Drive
 Mount Kisco NY 10549
 LAT/LONG: 41.1934 / 73.7380

CLIENT: Carlin Simpson and Associates
 CONTACT: Meredith Anke
 INQUIRY #: 2009453.2s
 DATE: August 20, 2007 5:12 pm

DETAIL MAP - 2009453.2s

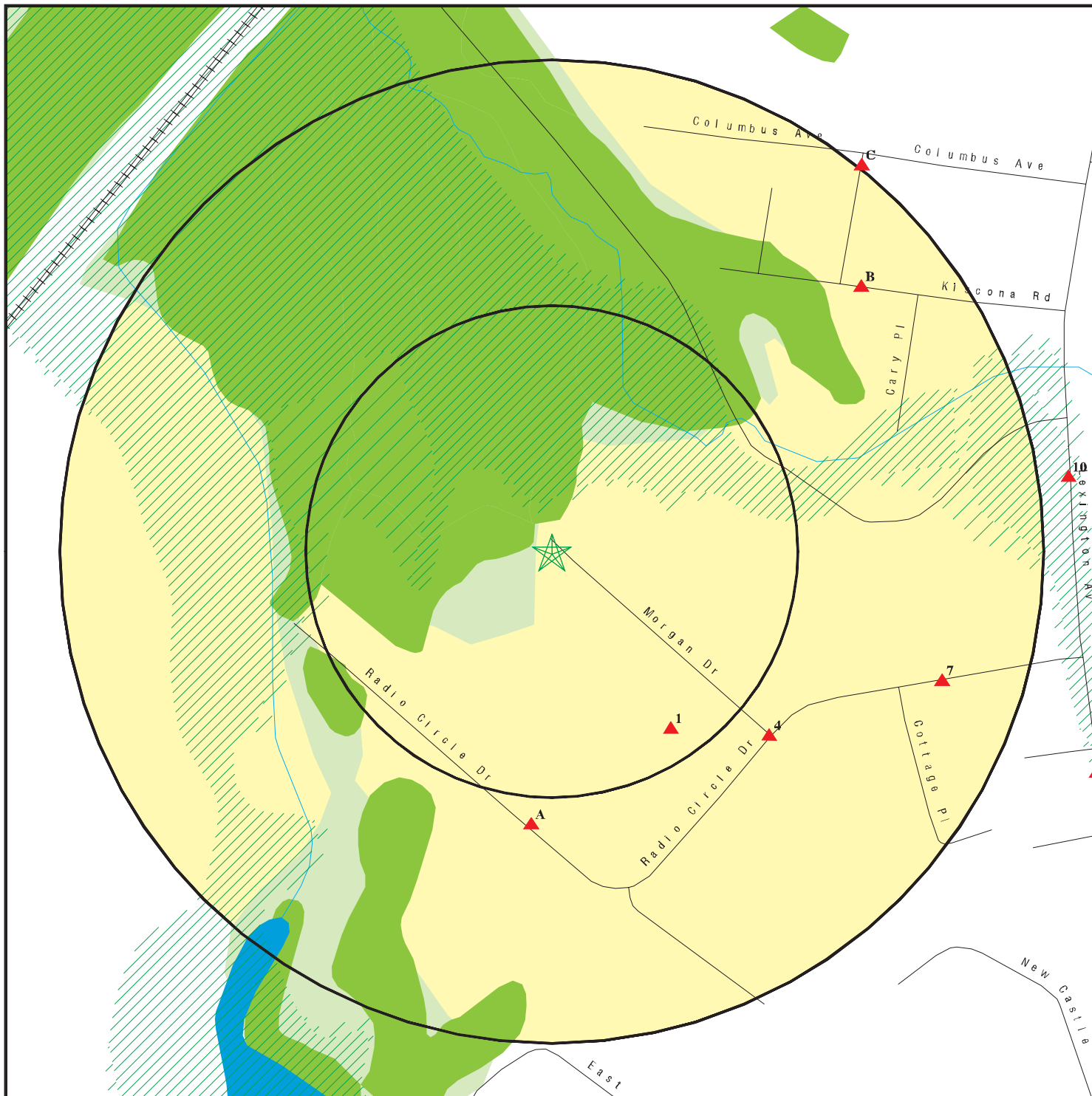

- ★ Target Property
- ▲ Sites at elevations higher than or equal to the target property
- ◆ Sites at elevations lower than the target property
- ⚙ Manufactured Gas Plants
- ⚡ Sensitive Receptors
- 🏠 National Priority List Sites
- 🏢 Dept. Defense Sites

- 🏠 Indian Reservations BIA
 - 🛢 Oil & Gas pipelines
 - 🌊 100-year flood zone
 - 🌊 500-year flood zone
 - 🌿 National Wetland Inventory
 - 🌿 State Wetlands
- 0 1/16 1/8 1/4 Miles
- N

This report includes Interactive Map Layers to display and/or hide map information. The legend includes only those icons for the default map view.

SITE NAME: Proposed Creme de la Creme
 ADDRESS: 2 Morgan Drive
 Mount Kisco NY 10549
 LAT/LONG: 41.1934 / 73.7380

CLIENT: Carlin Simpson and Associates
 CONTACT: Meredith Anke
 INQUIRY #: 2009453.2s
 DATE: August 20, 2007 5:12 pm

MAP FINDINGS SUMMARY

Database	Target Property	Search Distance (Miles)	< 1/8	1/8 - 1/4	1/4 - 1/2	1/2 - 1	> 1	Total Plotted
<u>FEDERAL RECORDS</u>								
NPL		1.000	0	0	0	0	NR	0
Proposed NPL		1.000	0	0	0	0	NR	0
Delisted NPL		1.000	0	0	0	0	NR	0
NPL LIENS	TP		NR	NR	NR	NR	NR	0
CERCLIS		0.500	0	0	0	NR	NR	0
CERC-NFRAP		0.500	0	0	0	NR	NR	0
CORRACTS		1.000	0	0	0	0	NR	0
RCRA TSD		0.500	0	0	0	NR	NR	0
RCRA Lg. Quan. Gen.		0.250	1	0	NR	NR	NR	1
RCRA Sm. Quan. Gen.		0.250	0	3	NR	NR	NR	3
ERNS	TP		NR	NR	NR	NR	NR	0
HMIRS	TP		NR	NR	NR	NR	NR	0
US ENG CONTROLS		0.500	0	0	0	NR	NR	0
US INST CONTROL		0.500	0	0	0	NR	NR	0
DOD		1.000	0	0	0	0	NR	0
FUDS		1.000	0	0	0	0	NR	0
US BROWNFIELDS		0.500	0	0	0	NR	NR	0
CONSENT		1.000	0	0	0	0	NR	0
ROD		1.000	0	0	0	0	NR	0
UMTRA		0.500	0	0	0	NR	NR	0
ODI		0.500	0	0	0	NR	NR	0
TRIS	TP		NR	NR	NR	NR	NR	0
TSCA	TP		NR	NR	NR	NR	NR	0
FTTS	TP		NR	NR	NR	NR	NR	0
SSTS	TP		NR	NR	NR	NR	NR	0
LIENS 2	TP		NR	NR	NR	NR	NR	0
RADINFO	TP		NR	NR	NR	NR	NR	0
CDL	TP		NR	NR	NR	NR	NR	0
HIST FTTS	TP		NR	NR	NR	NR	NR	0
ICIS	TP		NR	NR	NR	NR	NR	0
LUCIS		0.500	0	0	0	NR	NR	0
DOT OPS	TP		NR	NR	NR	NR	NR	0
PADS	TP		NR	NR	NR	NR	NR	0
MLTS	TP		NR	NR	NR	NR	NR	0
MINES		0.250	0	0	NR	NR	NR	0
FINDS	TP		NR	NR	NR	NR	NR	0
RAATS	TP		NR	NR	NR	NR	NR	0
<u>STATE AND LOCAL RECORDS</u>								
HSWDS		0.500	0	0	0	NR	NR	0
State Haz. Waste		1.000	0	0	1	0	NR	1
DEL SHWS		1.000	0	0	0	0	NR	0
State Landfill		0.500	0	0	0	NR	NR	0
SWRCY		0.500	0	0	0	NR	NR	0
SWTIRE		0.500	0	0	0	NR	NR	0
LTANKS		0.500	0	3	22	NR	NR	25
HIST LTANKS		0.500	0	3	12	NR	NR	15

MAP FINDINGS SUMMARY

Database	Target Property	Search Distance (Miles)	< 1/8	1/8 - 1/4	1/4 - 1/2	1/2 - 1	> 1	Total Plotted
UST		0.250	0	1	NR	NR	NR	1
CBS UST		0.250	0	0	NR	NR	NR	0
MOSF UST		0.500	0	0	0	NR	NR	0
HIST UST		0.250	0	0	NR	NR	NR	0
AST		0.250	0	0	NR	NR	NR	0
CBS AST		0.250	0	0	NR	NR	NR	0
HIST AST		TP	NR	NR	NR	NR	NR	0
MOSF AST		0.500	0	0	0	NR	NR	0
MANIFEST		0.250	1	2	NR	NR	NR	3
NY Spills		0.125	0	NR	NR	NR	NR	0
NY Hist Spills		0.125	0	NR	NR	NR	NR	0
ENG CONTROLS		0.500	0	0	0	NR	NR	0
INST CONTROL		0.500	0	0	0	NR	NR	0
VCP		0.500	0	0	0	NR	NR	0
DRYCLEANERS		0.250	0	0	NR	NR	NR	0
BROWNFIELDS		0.500	0	0	0	NR	NR	0
SPDES		TP	NR	NR	NR	NR	NR	0
AIRS		TP	NR	NR	NR	NR	NR	0
CBS		0.250	0	0	NR	NR	NR	0
E DESIGNATION		TP	NR	NR	NR	NR	NR	0
RES DECL		0.180	0	0	NR	NR	NR	0
MOSF		0.500	0	0	0	NR	NR	0
<u>TRIBAL RECORDS</u>								
INDIAN RESERV		1.000	0	0	0	0	NR	0
INDIAN LUST		0.500	0	0	0	NR	NR	0
INDIAN UST		0.250	0	0	NR	NR	NR	0
<u>EDR PROPRIETARY RECORDS</u>								
Manufactured Gas Plants		1.000	0	0	0	0	NR	0

NOTES:

TP = Target Property

NR = Not Requested at this Search Distance

Sites may be listed in more than one database

MAP FINDINGS

Map ID
 Direction
 Distance
 Distance (ft.)
 Elevation

Site

Database(s)

EDR ID Number
 EPA ID Number

1
SE
< 1/8
570 ft.

ZIERICK MFG CORP
RADIO CIRCLE RD
MOUNT KISCO, NY 10549

FINDS
RCRA-LQG
NY MANIFEST
PA MANIFEST
CT MANIFEST

1000361063
NYD001526060

Relative:
Higher

FINDS:
 Other Pertinent Environmental Activity Identified at Site

Actual:
290 ft.

FIS (New York - Facility Information System) is New York's Department of Environmental Conservation (DEC) information system for tracking environmental facility information found across the State.

ICIS (Integrated Compliance Information System) is the Integrated Compliance Information System and provides a database that, when complete, will contain integrated Enforcement and Compliance information across most of EPA's programs. The vision for ICIS is to replace EPA's independent databases that contain Enforcement data with a single repository for that information. Currently, ICIS contains all Federal Administrative and Judicial enforcement actions. This information is maintained in ICIS by EPA in the Regional offices and its Headquarters. A future release of ICIS will replace the Permit Compliance System (PCS) which supports the NPDES and will integrate that information with Federal actions already in the system. ICIS also has the capability to track other activities occurring in the Region that support Compliance and Enforcement programs. These include; Incident Tracking, Compliance Assistance, and Compliance Monitoring.

NCDB (National Compliance Data Base) supports implementation of the Federal Insecticide, Fungicide, and Rodenticide Act (FIFRA) and the Toxic Substances Control Act (TSCA). The system tracks inspections in regions and states with cooperative agreements, enforcement actions, and settlements.

NPDES

RCRAInfo is a national information system that supports the Resource Conservation and Recovery Act (RCRA) program through the tracking of events and activities related to facilities that generate, transport, and treat, store, or dispose of hazardous waste. RCRAInfo allows RCRA program staff to track the notification, permit, compliance, and corrective action activities required under RCRA.

TRIS (Toxics Release Inventory System) contains information from facilities on the amounts of over 300 listed toxic chemicals that these facilities release directly to air, water, land, or that are transported off-site.

Map ID
Direction
Distance
Distance (ft.)
Elevation Site

MAP FINDINGS

Database(s) EDR ID Number
EPA ID Number

ZIERICK MFG CORP (Continued)

1000361063

RCRAInfo:
Owner: Not reported
EPA ID: NYD001526060
Contact: Not reported
Classification: Large Quantity Generator
TSDF Activities: Not reported

BIENNIAL REPORTS:
Last Biennial Reporting Year: 2005

<u>Waste</u>	<u>Quantity (Lbs)</u>	<u>Waste</u>	<u>Quantity (Lbs)</u>
D039	1000.00	F006	57200.00

Violation Status: Violations exist

Regulation Violated: 373-1.1(d)(1)(xii)
Area of Violation: GENERATOR-SPECIAL CONDITIONS
Date Violation Determined: 12/03/2002
Actual Date Achieved Compliance: 06/25/2003
Enforcement Action: WRITTEN INFORMAL
Enforcement Action Date: 06/11/2003
Penalty Type: Not reported

Regulation Violated: 372.2(a)(2), 372.2(b)(1)
Area of Violation: GENERATOR-ALL REQUIREMENTS (OVERSIGHT)
Date Violation Determined: 12/03/2002
Actual Date Achieved Compliance: 06/25/2003
Enforcement Action: WRITTEN INFORMAL
Enforcement Action Date: 06/11/2003
Penalty Type: Not reported

Regulation Violated: 372.2(a)(8)(ii), 373-3.9(d)(3)
Area of Violation: GENERATOR-GENERAL REQUIREMENTS
Date Violation Determined: 12/03/2002
Actual Date Achieved Compliance: 06/25/2003
Enforcement Action: WRITTEN INFORMAL
Enforcement Action Date: 06/11/2003
Penalty Type: Not reported

Regulation Violated: 372.2(c)(3), 372.2(b)(3)
Area of Violation: GENERATOR-MANIFEST REQUIREMENTS
Date Violation Determined: 12/03/2002
Actual Date Achieved Compliance: 06/25/2003
Enforcement Action: WRITTEN INFORMAL
Enforcement Action Date: 06/11/2003
Penalty Type: Not reported

Regulation Violated: 373-3.2(g)(2, 3, 4, 5)
Area of Violation: GENERATOR-ALL REQUIREMENTS (OVERSIGHT)
Date Violation Determined: 12/03/2002
Actual Date Achieved Compliance: 08/29/2003
Enforcement Action: WRITTEN INFORMAL
Enforcement Action Date: 06/11/2003
Penalty Type: Not reported

Enforcement Action: WRITTEN INFORMAL
Enforcement Action Date: 07/01/2003
Penalty Type: Not reported

Map ID
 Direction
 Distance
 Distance (ft.)
 Elevation

MAP FINDINGS

ZIERICK MFG CORP (Continued)

EDR ID Number
 EPA ID Number

Database(s)

1000361063

Regulation Violated:	373-3.4(c)(1), 374-3.2(f)(3)
Area of Violation:	GENERATOR-ALL REQUIREMENTS (OVERSIGHT)
Date Violation Determined:	12/03/2002
Actual Date Achieved Compliance:	08/29/2003
Enforcement Action:	WRITTEN INFORMAL
Enforcement Action Date:	06/11/2003
Penalty Type:	Not reported
Enforcement Action:	WRITTEN INFORMAL
Enforcement Action Date:	07/01/2003
Penalty Type:	Not reported
Regulation Violated:	Not reported
Area of Violation:	GENERATOR-ALL REQUIREMENTS (OVERSIGHT)
Date Violation Determined:	07/21/1994
Actual Date Achieved Compliance:	01/17/1995
Enforcement Action:	WRITTEN INFORMAL
Enforcement Action Date:	07/21/1994
Penalty Type:	Not reported
Enforcement Action:	WRITTEN INFORMAL
Enforcement Action Date:	09/16/1994
Penalty Type:	Not reported
Regulation Violated:	Not reported
Area of Violation:	GENERATOR-ALL REQUIREMENTS (OVERSIGHT)
Date Violation Determined:	05/13/1986
Actual Date Achieved Compliance:	10/09/1986
Enforcement Action:	WRITTEN INFORMAL
Enforcement Action Date:	06/27/1986
Penalty Type:	Not reported

There are 8 violation record(s) reported at this site:

<u>Evaluation</u>	<u>Area of Violation</u>	<u>Date of Compliance</u>
Compliance Evaluation Inspection	GENERATOR-MANIFEST REQUIREMENTS	20030625
	GENERATOR-ALL REQUIREMENTS (OVERSIGHT)	20030625
	GENERATOR-ALL REQUIREMENTS (OVERSIGHT)	20030829
	GENERATOR-ALL REQUIREMENTS (OVERSIGHT)	20030829
	GENERATOR-SPECIAL CONDITIONS	20030625
	GENERATOR-GENERAL REQUIREMENTS	20030625
Compliance Evaluation Inspection	GENERATOR-ALL REQUIREMENTS (OVERSIGHT)	19950117
Compliance Evaluation Inspection	GENERATOR-ALL REQUIREMENTS (OVERSIGHT)	19861009

NY MANIFEST:

Document ID:	NYC6483003
Manifest Status:	Not reported
Trans1 State ID:	SCR000075150
Trans2 State ID:	Not reported
Generator Ship Date:	05/10/2001
Trans1 Recv Date:	05/10/2001
Trans2 Recv Date:	Not reported
TSD Site Recv Date:	05/11/2001
Part A Recv Date:	Not reported
Part B Recv Date:	Not reported
Generator EPA ID:	NYD001526060
Trans1 EPA ID:	NYD000708198
Trans2 EPA ID:	Not reported

Map ID
Direction
Distance
Distance (ft.)
Elevation Site

MAP FINDINGS

Database(s) EDR ID Number
EPA ID Number

ZIERICK MFG CORP (Continued)

1000361063

TSDF ID: ILP188420
Waste Code: D039 - TETRACHLOROETHYLENE 0.73 MG/L TCLP
Quantity: 00090
Units: G - Gallons (liquids only)* (8.3 pounds)
Number of Containers: 006
Container Type: DM - Metal drums, barrels
Handling Method: R Material recovery of more than 75 percent of the total material.
Specific Gravity: 01.00
Year: 01
Facility Type: Generator
EPA ID: NYD001526060
Facility Name: ZIERICK MANUFACTURING CORP
Facility Address: RADIO CIRCLE ROAD
Facility City: MOUNT KISCO
Facility Zip 4: Not reported
Country: Not reported
County: WESTCHESTER
Mailing Name: ZIERICK MANUFACTURING CORP
Mailing Contact: UNA SHARKEY
Mailing Address: RADIO CIRCLE ROAD
Mailing City: MOUNT KISCO
Mailing State: NY
Mailing Zip: 10549
Mailing Zip4: Not reported
Mailing Country: Not reported
Mailing Phone: 914-666-2911

Document ID: PAB4234425
Manifest Status: Completed copy
Trans1 State ID: PA-AH0042
Trans2 State ID: PA-AH
Generator Ship Date: 880516
Trans1 Recv Date: 880516
Trans2 Recv Date: Not reported
TSD Site Recv Date: 880517
Part A Recv Date: 880527
Part B Recv Date: 880524
Generator EPA ID: NYD001526060
Trans1 EPA ID: PAD008781072
Trans2 EPA ID: Not reported
TSDF ID: PAD981038227
Waste Code: F006 - WW TREAT SL FM ELECTROPLATING OPER
Quantity: 14786
Units: P - Pounds
Number of Containers: 014
Container Type: BA - Burlap, plastic, paper bags
Handling Method: T Chemical, physical, or biological treatment.
Specific Gravity: 100
Year: 88
Facility Type: Generator
EPA ID: NYD001526060
Facility Name: ZIERICK MANUFACTURING CORP
Facility Address: RADIO CIRCLE ROAD
Facility City: MOUNT KISCO
Facility Zip 4: Not reported
Country: Not reported
County: WESTCHESTER

Map ID
Direction
Distance
Distance (ft.)
Elevation Site

MAP FINDINGS

Database(s) EDR ID Number
EPA ID Number

ZIERICK MFG CORP (Continued)

1000361063

Mailing Name: ZIERICK MANUFACTURING CORP
Mailing Contact: UNA SHARKEY
Mailing Address: RADIO CIRCLE ROAD
Mailing City: MOUNT KISCO
Mailing State: NY
Mailing Zip: 10549
Mailing Zip4: Not reported
Mailing Country: Not reported
Mailing Phone: 914-666-2911

Document ID: PAB2344672
Manifest Status: Completed after the designated time period for a TSDF to get a copy to the DEC
Trans1 State ID: PA-AH0042
Trans2 State ID: PA-AH
Generator Ship Date: 870106
Trans1 Recv Date: 870106
Trans2 Recv Date: Not reported
TSD Site Recv Date: 870107
Part A Recv Date: 870112
Part B Recv Date: 870210
Generator EPA ID: NYD001526060
Trans1 EPA ID: PAD008781072
Trans2 EPA ID: Not reported
TSDF ID: PAD981038227
Waste Code: F006 - WW TREAT SL FM ELECTROPLATING OPER
Quantity: 15647
Units: P - Pounds
Number of Containers: 013
Container Type: BA - Burlap, plastic, paper bags
Handling Method: T Chemical, physical, or biological treatment.
Specific Gravity: 100
Year: 87
Facility Type: Generator
EPA ID: NYD001526060
Facility Name: ZIERICK MANUFACTURING CORP
Facility Address: RADIO CIRCLE ROAD
Facility City: MOUNT KISCO
Facility Zip 4: Not reported
Country: Not reported
County: WESTCHESTER
Mailing Name: ZIERICK MANUFACTURING CORP
Mailing Contact: UNA SHARKEY
Mailing Address: RADIO CIRCLE ROAD
Mailing City: MOUNT KISCO
Mailing State: NY
Mailing Zip: 10549
Mailing Zip4: Not reported
Mailing Country: Not reported
Mailing Phone: 914-666-2911

Document ID: CTB0009920
Manifest Status: Completed after the designated time period for a TSDF to get a copy to the DEC
Trans1 State ID: MA17131
Trans2 State ID: Not reported
Generator Ship Date: 870114
Trans1 Recv Date: 870114
Trans2 Recv Date: Not reported

Map ID
Direction
Distance
Distance (ft.)
Elevation Site

MAP FINDINGS

Database(s) EDR ID Number
EPA ID Number

ZIERICK MFG CORP (Continued)

1000361063

TSD Site Recv Date: 870116
Part A Recv Date: 870121
Part B Recv Date: 870219
Generator EPA ID: NYD001526060
Trans1 EPA ID: MAD019371079
Trans2 EPA ID: Not reported
TSD ID: MAD019371079
Waste Code: F001 - UNKNOWN
Quantity: 02230
Units: P - Pounds
Number of Containers: 004
Container Type: DM - Metal drums, barrels
Handling Method: R Material recovery of more than 75 percent of the total material.
Specific Gravity: 100
Year: 87
Facility Type: Generator
EPA ID: NYD001526060
Facility Name: ZIERICK MANUFACTURING CORP
Facility Address: RADIO CIRCLE ROAD
Facility City: MOUNT KISCO
Facility Zip 4: Not reported
Country: Not reported
County: WESTCHESTER
Mailing Name: ZIERICK MANUFACTURING CORP
Mailing Contact: UNA SHARKEY
Mailing Address: RADIO CIRCLE ROAD
Mailing City: MOUNT KISCO
Mailing State: NY
Mailing Zip: 10549
Mailing Zip4: Not reported
Mailing Country: Not reported
Mailing Phone: 914-666-2911

Document ID: PAB4233633
Manifest Status: Completed copy
Trans1 State ID: PA-AH0042
Trans2 State ID: PA-AH
Generator Ship Date: 870914
Trans1 Recv Date: 870914
Trans2 Recv Date: Not reported
TSD Site Recv Date: 870914
Part A Recv Date: 870922
Part B Recv Date: 870924
Generator EPA ID: NYD001526060
Trans1 EPA ID: PAD008781072
Trans2 EPA ID: Not reported
TSD ID: PAD981038227
Waste Code: F006 - WW TREAT SL FM ELECTROPLATING OPER
Quantity: 12990
Units: P - Pounds
Number of Containers: 012
Container Type: BA - Burlap, plastic, paper bags
Handling Method: T Chemical, physical, or biological treatment.
Specific Gravity: 100
Year: 87
Facility Type: Generator
EPA ID: NYD001526060

Map ID
Direction
Distance
Distance (ft.)
Elevation Site

MAP FINDINGS

Database(s) EDR ID Number
EPA ID Number

ZIERICK MFG CORP (Continued)

1000361063

Facility Name: ZIERICK MANUFACTURING CORP
Facility Address: RADIO CIRCLE ROAD
Facility City: MOUNT KISCO
Facility Zip 4: Not reported
Country: Not reported
County: WESTCHESTER
Mailing Name: ZIERICK MANUFACTURING CORP
Mailing Contact: UNA SHARKEY
Mailing Address: RADIO CIRCLE ROAD
Mailing City: MOUNT KISCO
Mailing State: NY
Mailing Zip: 10549
Mailing Zip4: Not reported
Mailing Country: Not reported
Mailing Phone: 914-666-2911

Document ID: PAB4234414
Manifest Status: Completed copy
Trans1 State ID: PA-AH0042
Trans2 State ID: PA-AH
Generator Ship Date: 880226
Trans1 Recv Date: 880226
Trans2 Recv Date: Not reported
TSD Site Recv Date: 880227
Part A Recv Date: 880307
Part B Recv Date: 880309
Generator EPA ID: NYD001526060
Trans1 EPA ID: PAD008781072
Trans2 EPA ID: Not reported
TSDF ID: PAD981038227
Waste Code: F006 - WW TREAT SL FM ELECTROPLATING OPER
Quantity: 18303
Units: P - Pounds
Number of Containers: 016
Container Type: BA - Burlap, plastic, paper bags
Handling Method: T Chemical, physical, or biological treatment.
Specific Gravity: 100
Year: 88
Facility Type: Generator
EPA ID: NYD001526060
Facility Name: ZIERICK MANUFACTURING CORP
Facility Address: RADIO CIRCLE ROAD
Facility City: MOUNT KISCO
Facility Zip 4: Not reported
Country: Not reported
County: WESTCHESTER
Mailing Name: ZIERICK MANUFACTURING CORP
Mailing Contact: UNA SHARKEY
Mailing Address: RADIO CIRCLE ROAD
Mailing City: MOUNT KISCO
Mailing State: NY
Mailing Zip: 10549
Mailing Zip4: Not reported
Mailing Country: Not reported
Mailing Phone: 914-666-2911

Document ID: PAC4292783

Map ID
Direction
Distance
Distance (ft.)
Elevation Site

MAP FINDINGS

Database(s) EDR ID Number
EPA ID Number

ZIERICK MFG CORP (Continued)

1000361063

Manifest Status: Completed copy
Trans1 State ID: PAAH0273
Trans2 State ID: Not reported
Generator Ship Date: 910828
Trans1 Recv Date: 910828
Trans2 Recv Date: Not reported
TSD Site Recv Date: 910830
Part A Recv Date: 910906
Part B Recv Date: 910911
Generator EPA ID: NYD001526060
Trans1 EPA ID: PAD009232745
Trans2 EPA ID: Not reported
TSD ID: PAD981038227
Waste Code: F006 - WW TREAT SL FM ELECTROPLATING OPER
Quantity: 10516
Units: P - Pounds
Number of Containers: 010
Container Type: BA - Burlap, plastic, paper bags
Handling Method: R Material recovery of more than 75 percent of the total material.
Specific Gravity: 100
Year: 91
Facility Type: Generator
EPA ID: NYD001526060
Facility Name: ZIERICK MANUFACTURING CORP
Facility Address: RADIO CIRCLE ROAD
Facility City: MOUNT KISCO
Facility Zip 4: Not reported
Country: Not reported
County: WESTCHESTER
Mailing Name: ZIERICK MANUFACTURING CORP
Mailing Contact: UNA SHARKEY
Mailing Address: RADIO CIRCLE ROAD
Mailing City: MOUNT KISCO
Mailing State: NY
Mailing Zip: 10549
Mailing Zip4: Not reported
Mailing Country: Not reported
Mailing Phone: 914-666-2911

Document ID: NYC1229218
Manifest Status: Completed copy
Trans1 State ID: NYEP6118
Trans2 State ID: Not reported
Generator Ship Date: 911015
Trans1 Recv Date: 911015
Trans2 Recv Date: Not reported
TSD Site Recv Date: 911015
Part A Recv Date: 911101
Part B Recv Date: 911104
Generator EPA ID: NYD001526060
Trans1 EPA ID: ILD051060408
Trans2 EPA ID: Not reported
TSD ID: NYD000708172
Waste Code: D001 - NON-LISTED IGNITABLE WASTES
Quantity: 00475
Units: P - Pounds
Number of Containers: 006

Map ID
Direction
Distance
Distance (ft.)
Elevation Site

MAP FINDINGS

Database(s) EDR ID Number
EPA ID Number

ZIERICK MFG CORP (Continued)

1000361063

Container Type: DM - Metal drums, barrels
Handling Method: R Material recovery of more than 75 percent of the total material.
Specific Gravity: 100
Year: 91
Facility Type: Generator
EPA ID: NYD001526060
Facility Name: ZIERICK MANUFACTURING CORP
Facility Address: RADIO CIRCLE ROAD
Facility City: MOUNT KISCO
Facility Zip 4: Not reported
Country: Not reported
County: WESTCHESTER
Mailing Name: ZIERICK MANUFACTURING CORP
Mailing Contact: UNA SHARKEY
Mailing Address: RADIO CIRCLE ROAD
Mailing City: MOUNT KISCO
Mailing State: NY
Mailing Zip: 10549
Mailing Zip4: Not reported
Mailing Country: Not reported
Mailing Phone: 914-666-2911

Document ID: NJA1219487
Manifest Status: Completed copy
Trans1 State ID: NJDEPS869
Trans2 State ID: Not reported
Generator Ship Date: 910814
Trans1 Recv Date: 910814
Trans2 Recv Date: Not reported
TSD Site Recv Date: 910815
Part A Recv Date: 910823
Part B Recv Date: 910828
Generator EPA ID: NYD001526060
Trans1 EPA ID: ILD051060408
Trans2 EPA ID: Not reported
TSD ID: NJD002182897
Waste Code: D001 - NON-LISTED IGNITABLE WASTES
Quantity: 00797
Units: P - Pounds
Number of Containers: 002
Container Type: DM - Metal drums, barrels
Handling Method: B Incineration, heat recovery, burning.
Specific Gravity: 100
Year: 91
Facility Type: Generator
EPA ID: NYD001526060
Facility Name: ZIERICK MANUFACTURING CORP
Facility Address: RADIO CIRCLE ROAD
Facility City: MOUNT KISCO
Facility Zip 4: Not reported
Country: Not reported
County: WESTCHESTER
Mailing Name: ZIERICK MANUFACTURING CORP
Mailing Contact: UNA SHARKEY
Mailing Address: RADIO CIRCLE ROAD
Mailing City: MOUNT KISCO
Mailing State: NY

Map ID
 Direction
 Distance
 Distance (ft.)
 Elevation Site

MAP FINDINGS

Database(s) EDR ID Number
 EPA ID Number

ZIERICK MFG CORP (Continued)

1000361063

Mailing Zip:	10549
Mailing Zip4:	Not reported
Mailing Country:	Not reported
Mailing Phone:	914-666-2911
Document ID:	NJA0915099
Manifest Status:	Completed copy
Trans1 State ID:	NJDEPS869
Trans2 State ID:	NJDEPS869
Generator Ship Date:	910215
Trans1 Recv Date:	910215
Trans2 Recv Date:	910220
TSD Site Recv Date:	910221
Part A Recv Date:	910301
Part B Recv Date:	910307
Generator EPA ID:	NYD001526060
Trans1 EPA ID:	ILD051060408
Trans2 EPA ID:	ILD051060408
TSD ID:	NJD002182897
Waste Code:	D001 - NON-LISTED IGNITABLE WASTES
Quantity:	01993
Units:	P - Pounds
Number of Containers:	005
Container Type:	DM - Metal drums, barrels
Handling Method:	B Incineration, heat recovery, burning.
Specific Gravity:	100
Year:	91
Facility Type:	Generator
EPA ID:	NYD001526060
Facility Name:	ZIERICK MANUFACTURING CORP
Facility Address:	RADIO CIRCLE ROAD
Facility City:	MOUNT KISCO
Facility Zip 4:	Not reported
Country:	Not reported
County:	WESTCHESTER
Mailing Name:	ZIERICK MANUFACTURING CORP
Mailing Contact:	UNA SHARKEY
Mailing Address:	RADIO CIRCLE ROAD
Mailing City:	MOUNT KISCO
Mailing State:	NY
Mailing Zip:	10549
Mailing Zip4:	Not reported
Mailing Country:	Not reported
Mailing Phone:	914-666-2911
Document ID:	NYC1059592
Manifest Status:	Completed copy
Trans1 State ID:	NYEP6118
Trans2 State ID:	Not reported
Generator Ship Date:	910724
Trans1 Recv Date:	910724
Trans2 Recv Date:	Not reported
TSD Site Recv Date:	910724
Part A Recv Date:	910805
Part B Recv Date:	910801
Generator EPA ID:	NYD001526060
Trans1 EPA ID:	ILD051060408

Map ID
Direction
Distance
Distance (ft.)
Elevation Site

MAP FINDINGS

Database(s) EDR ID Number
EPA ID Number

ZIERICK MFG CORP (Continued)

1000361063

Trans2 EPA ID: Not reported
TSD ID: NYD000708172
Waste Code: D001 - NON-LISTED IGNITABLE WASTES
Quantity: 00520
Units: P - Pounds
Number of Containers: 007
Container Type: DM - Metal drums, barrels
Handling Method: R Material recovery of more than 75 percent of the total material.
Specific Gravity: 100
Year: 91
Facility Type: Generator
EPA ID: NYD001526060
Facility Name: ZIERICK MANUFACTURING CORP
Facility Address: RADIO CIRCLE ROAD
Facility City: MOUNT KISCO
Facility Zip 4: Not reported
Country: Not reported
County: WESTCHESTER
Mailing Name: ZIERICK MANUFACTURING CORP
Mailing Contact: UNA SHARKEY
Mailing Address: RADIO CIRCLE ROAD
Mailing City: MOUNT KISCO
Mailing State: NY
Mailing Zip: 10549
Mailing Zip4: Not reported
Mailing Country: Not reported
Mailing Phone: 914-666-2911

Document ID: NYB1882962
Manifest Status: Completed copy
Trans1 State ID: PWEP6118N
Trans2 State ID: Not reported
Generator Ship Date: 910503
Trans1 Recv Date: 910503
Trans2 Recv Date: Not reported
TSD Site Recv Date: 910503
Part A Recv Date: 910520
Part B Recv Date: 910514
Generator EPA ID: NYD001526060
Trans1 EPA ID: ILD051060408
Trans2 EPA ID: Not reported
TSD ID: NYD000708172
Waste Code: D001 - NON-LISTED IGNITABLE WASTES
Quantity: 00565
Units: P - Pounds
Number of Containers: 008
Container Type: DM - Metal drums, barrels
Handling Method: R Material recovery of more than 75 percent of the total material.
Specific Gravity: 100
Year: 91
Facility Type: Generator
EPA ID: NYD001526060
Facility Name: ZIERICK MANUFACTURING CORP
Facility Address: RADIO CIRCLE ROAD
Facility City: MOUNT KISCO
Facility Zip 4: Not reported
Country: Not reported

Map ID
Direction
Distance
Distance (ft.)
Elevation Site

MAP FINDINGS

Database(s) EDR ID Number
EPA ID Number

ZIERICK MFG CORP (Continued)

1000361063

County: WESTCHESTER
Mailing Name: ZIERICK MANUFACTURING CORP
Mailing Contact: UNA SHARKEY
Mailing Address: RADIO CIRCLE ROAD
Mailing City: MOUNT KISCO
Mailing State: NY
Mailing Zip: 10549
Mailing Zip4: Not reported
Mailing Country: Not reported
Mailing Phone: 914-666-2911

Document ID: NJA1120385
Manifest Status: Completed after the designated time period for a TSDf to get a copy to the DEC
Trans1 State ID: NJDEPS869
Trans2 State ID: Not reported
Generator Ship Date: 910710
Trans1 Recv Date: 910710
Trans2 Recv Date: Not reported
TSD Site Recv Date: 910711
Part A Recv Date: 910717
Part B Recv Date: 910806
Generator EPA ID: NYD001526060
Trans1 EPA ID: ILD051060408
Trans2 EPA ID: Not reported
TSDf ID: NJD002182897
Waste Code: D001 - NON-LISTED IGNITABLE WASTES
Quantity: 02341
Units: P - Pounds
Number of Containers: 006
Container Type: DM - Metal drums, barrels
Handling Method: B Incineration, heat recovery, burning.
Specific Gravity: 100
Year: 91
Facility Type: Generator
EPA ID: NYD001526060
Facility Name: ZIERICK MANUFACTURING CORP
Facility Address: RADIO CIRCLE ROAD
Facility City: MOUNT KISCO
Facility Zip 4: Not reported
Country: Not reported
County: WESTCHESTER
Mailing Name: ZIERICK MANUFACTURING CORP
Mailing Contact: UNA SHARKEY
Mailing Address: RADIO CIRCLE ROAD
Mailing City: MOUNT KISCO
Mailing State: NY
Mailing Zip: 10549
Mailing Zip4: Not reported
Mailing Country: Not reported
Mailing Phone: 914-666-2911

Document ID: PAE0984572
Manifest Status: Completed copy
Trans1 State ID: PAAH0067
Trans2 State ID: Not reported
Generator Ship Date: 941110
Trans1 Recv Date: 941110

Map ID
Direction
Distance
Distance (ft.)
Elevation Site

MAP FINDINGS

Database(s) EDR ID Number
EPA ID Number

ZIERICK MFG CORP (Continued)

1000361063

Trans2 Recv Date: Not reported
TSD Site Recv Date: 941111
Part A Recv Date: 941123
Part B Recv Date: 941130
Generator EPA ID: NYD001526060
Trans1 EPA ID: NJD054126164
Trans2 EPA ID: Not reported
TSD ID: PAD981038227
Waste Code: F006 - WW TREAT SL FM ELECTROPLATING OPER
Quantity: 07984
Units: P - Pounds
Number of Containers: 007
Container Type: BA - Burlap, plastic, paper bags
Handling Method: R Material recovery of more than 75 percent of the total material.
Specific Gravity: 100
Year: 94
Facility Type: Generator
EPA ID: NYD001526060
Facility Name: ZIERICK MANUFACTURING CORP
Facility Address: RADIO CIRCLE ROAD
Facility City: MOUNT KISCO
Facility Zip 4: Not reported
Country: Not reported
County: WESTCHESTER
Mailing Name: ZIERICK MANUFACTURING CORP
Mailing Contact: UNA SHARKEY
Mailing Address: RADIO CIRCLE ROAD
Mailing City: MOUNT KISCO
Mailing State: NY
Mailing Zip: 10549
Mailing Zip4: Not reported
Mailing Country: Not reported
Mailing Phone: 914-666-2911

Document ID: CTF0331963
Manifest Status: Completed copy
Trans1 State ID: P390381L
Trans2 State ID: Not reported
Generator Ship Date: 940729
Trans1 Recv Date: 940729
Trans2 Recv Date: Not reported
TSD Site Recv Date: 940802
Part A Recv Date: 940815
Part B Recv Date: 940811
Generator EPA ID: NYD001526060
Trans1 EPA ID: ILD984908202
Trans2 EPA ID: Not reported
TSD ID: CTD001156009
Waste Code: D001 - NON-LISTED IGNITABLE WASTES
Quantity: 01596
Units: P - Pounds
Number of Containers: 004
Container Type: DM - Metal drums, barrels
Handling Method: B Incineration, heat recovery, burning.
Specific Gravity: 100
Year: 94
Facility Type: Generator

Map ID
Direction
Distance
Distance (ft.)
Elevation

MAP FINDINGS

ZIERICK MFG CORP (Continued)

EDR ID Number
EPA ID Number

Database(s)

1000361063

EPA ID: NYD001526060
Facility Name: ZIERICK MANUFACTURING CORP
Facility Address: RADIO CIRCLE ROAD
Facility City: MOUNT KISCO
Facility Zip 4: Not reported
Country: Not reported
County: WESTCHESTER
Mailing Name: ZIERICK MANUFACTURING CORP
Mailing Contact: UNA SHARKEY
Mailing Address: RADIO CIRCLE ROAD
Mailing City: MOUNT KISCO
Mailing State: NY
Mailing Zip: 10549
Mailing Zip4: Not reported
Mailing Country: Not reported
Mailing Phone: 914-666-2911

Document ID: PAE0984583
Manifest Status: Completed copy
Trans1 State ID: PAAH0331
Trans2 State ID: Not reported
Generator Ship Date: 940816
Trans1 Recv Date: 940816
Trans2 Recv Date: Not reported
TSD Site Recv Date: 940817
Part A Recv Date: 940825
Part B Recv Date: 940829
Generator EPA ID: NYD001526060
Trans1 EPA ID: NYD982792814
Trans2 EPA ID: Not reported
TSDF ID: PAD981038227
Waste Code: F006 - WW TREAT SL FM ELECTROPLATING OPER
Quantity: 08808
Units: P - Pounds
Number of Containers: 007
Container Type: BA - Burlap, plastic, paper bags
Handling Method: R Material recovery of more than 75 percent of the total material.
Specific Gravity: 100
Year: 94
Facility Type: Generator
EPA ID: NYD001526060
Facility Name: ZIERICK MANUFACTURING CORP
Facility Address: RADIO CIRCLE ROAD
Facility City: MOUNT KISCO
Facility Zip 4: Not reported
Country: Not reported
County: WESTCHESTER
Mailing Name: ZIERICK MANUFACTURING CORP
Mailing Contact: UNA SHARKEY
Mailing Address: RADIO CIRCLE ROAD
Mailing City: MOUNT KISCO
Mailing State: NY
Mailing Zip: 10549
Mailing Zip4: Not reported
Mailing Country: Not reported
Mailing Phone: 914-666-2911

Map ID
Direction
Distance
Distance (ft.)
Elevation Site

MAP FINDINGS

Database(s) EDR ID Number
EPA ID Number

ZIERICK MFG CORP (Continued)

1000361063

Document ID: NYC3275820
Manifest Status: Completed copy
Trans1 State ID: LH7543
Trans2 State ID: Not reported
Generator Ship Date: 941011
Trans1 Recv Date: 941011
Trans2 Recv Date: Not reported
TSD Site Recv Date: 941011
Part A Recv Date: 941027
Part B Recv Date: 941021
Generator EPA ID: NYD001526060
Trans1 EPA ID: ILD984908202
Trans2 EPA ID: Not reported
TSD ID: NYD000708172
Waste Code: D001 - NON-LISTED IGNITABLE WASTES
Quantity: 00100
Units: G - Gallons (liquids only)* (8.3 pounds)
Number of Containers: 006
Container Type: DM - Metal drums, barrels
Handling Method: R Material recovery of more than 75 percent of the total material.
Specific Gravity: 100
Year: 94
Facility Type: Generator
EPA ID: NYD001526060
Facility Name: ZIERICK MANUFACTURING CORP
Facility Address: RADIO CIRCLE ROAD
Facility City: MOUNT KISCO
Facility Zip 4: Not reported
Country: Not reported
County: WESTCHESTER
Mailing Name: ZIERICK MANUFACTURING CORP
Mailing Contact: UNA SHARKEY
Mailing Address: RADIO CIRCLE ROAD
Mailing City: MOUNT KISCO
Mailing State: NY
Mailing Zip: 10549
Mailing Zip4: Not reported
Mailing Country: Not reported
Mailing Phone: 914-666-2911

Document ID: PAE8237736
Manifest Status: Completed copy
Trans1 State ID: PAAH0390
Trans2 State ID: Not reported
Generator Ship Date: 970813
Trans1 Recv Date: 970813
Trans2 Recv Date: Not reported
TSD Site Recv Date: 970814
Part A Recv Date: 970828
Part B Recv Date: 970829
Generator EPA ID: NYD001526060
Trans1 EPA ID: PAD987358587
Trans2 EPA ID: Not reported
TSD ID: PAD981038227
Waste Code: F006 - WW TREAT SL FM ELECTROPLATING OPER
Quantity: 08371
Units: P - Pounds

Map ID
Direction
Distance
Distance (ft.)
Elevation Site

MAP FINDINGS

Database(s)
EDR ID Number
EPA ID Number

ZIERICK MFG CORP (Continued)

1000361063

Number of Containers: 006
Container Type: BA - Burlap, plastic, paper bags
Handling Method: R Material recovery of more than 75 percent of the total material.
Specific Gravity: 100
Year: 97
Facility Type: Generator
EPA ID: NYD001526060
Facility Name: ZIERICK MANUFACTURING CORP
Facility Address: RADIO CIRCLE ROAD
Facility City: MOUNT KISCO
Facility Zip 4: Not reported
Country: Not reported
County: WESTCHESTER
Mailing Name: ZIERICK MANUFACTURING CORP
Mailing Contact: UNA SHARKEY
Mailing Address: RADIO CIRCLE ROAD
Mailing City: MOUNT KISCO
Mailing State: NY
Mailing Zip: 10549
Mailing Zip4: Not reported
Mailing Country: Not reported
Mailing Phone: 914-666-2911

Document ID: PAH0039330
Manifest Status: Not reported
Trans1 State ID: PAD987358587
Trans2 State ID: Not reported
Generator Ship Date: 02/13/2006
Trans1 Recv Date: 02/13/2006
Trans2 Recv Date: Not reported
TSD Site Recv Date: 02/15/2006
Part A Recv Date: Not reported
Part B Recv Date: Not reported
Generator EPA ID: NYD001526060
Trans1 EPA ID: PAAH0390
Trans2 EPA ID: Not reported
TSDF ID: PAD981038227
Waste Code: F006 - WW TREAT SL FM ELECTROPLATING OPER
Quantity: 13745
Units: P - Pounds
Number of Containers: 009
Container Type: BA - Burlap, plastic, paper bags
Handling Method: R Material recovery of more than 75 percent of the total material.
Specific Gravity: 01.00
Year: 06
Facility Type: Generator
EPA ID: NYD001526060
Facility Name: ZIERICK MANUFACTURING CORP
Facility Address: RADIO CIRCLE ROAD
Facility City: MOUNT KISCO
Facility Zip 4: Not reported
Country: Not reported
County: WESTCHESTER
Mailing Name: ZIERICK MANUFACTURING CORP
Mailing Contact: UNA SHARKEY
Mailing Address: RADIO CIRCLE ROAD
Mailing City: MOUNT KISCO

Map ID
Direction
Distance
Distance (ft.)
Elevation Site

MAP FINDINGS

Database(s) EDR ID Number
EPA ID Number

ZIERICK MFG CORP (Continued)

1000361063

Mailing State: NY
Mailing Zip: 10549
Mailing Zip4: Not reported
Mailing Country: Not reported
Mailing Phone: 914-666-2911

Document ID: PAG1884820
Manifest Status: Not reported
Trans1 State ID: NYD980769947
Trans2 State ID: Not reported
Generator Ship Date: 11/02/2000
Trans1 Recv Date: 11/02/2000
Trans2 Recv Date: Not reported
TSD Site Recv Date: 11/03/2000
Part A Recv Date: Not reported
Part B Recv Date: Not reported
Generator EPA ID: NYD001526060
Trans1 EPA ID: PAD981038227
Trans2 EPA ID: Not reported
TSD ID: PAAH03151
Waste Code: F006 - WW TREAT SL FM ELECTROPLATING OPER
Quantity: 07003
Units: P - Pounds
Number of Containers: 006
Container Type: BA - Burlap, plastic, paper bags
Handling Method: T Chemical, physical, or biological treatment.
Specific Gravity: 01.00
Year: 00
Facility Type: Generator
EPA ID: NYD001526060
Facility Name: ZIERICK MANUFACTURING CORP
Facility Address: RADIO CIRCLE ROAD
Facility City: MOUNT KISCO
Facility Zip 4: Not reported
Country: Not reported
County: WESTCHESTER
Mailing Name: ZIERICK MANUFACTURING CORP
Mailing Contact: UNA SHARKEY
Mailing Address: RADIO CIRCLE ROAD
Mailing City: MOUNT KISCO
Mailing State: NY
Mailing Zip: 10549
Mailing Zip4: Not reported
Mailing Country: Not reported
Mailing Phone: 914-666-2911

[Click this hyperlink](#) while viewing on your computer to access
175 additional NY_MANIFEST: record(s) in the EDR Site Report.

PA MANIFEST:

Manifest Number: PAH021467
Manifest Type: T
Generator Epa Id: NYD001526060
Generator Date: 03/15/2005
Mailing Address: RADIO CIRCLE RD
Mailing City,St,Zip: MOUNT KISCO, NY 10549
Contact Name: Not reported

Map ID
Direction
Distance
Distance (ft.)
Elevation Site

MAP FINDINGS

Database(s) EDR ID Number
EPA ID Number

ZIERICK MFG CORP (Continued)

1000361063

Contact Phone: 914-666-2911
TSD Epa Id: PAD981038227
TSD Date: 03/16/2005
TSD Facility Name: W R C PROCESSING CO / WORLD RESOURCES CO
TSD Facility Address: 170 WALNUT LN
TSD Facility City: POTTSVILLE
TSD Facility State: PA
Page Number: 1.00000
Line Number: 1.00000
Waste Number: F006
Container Number: 12.00000
Container Type: BA
Waste Quantity: 12.00000
Unit: Y
Handling Code: Not reported
Tsp Epa Id: PAD987358587
Date Tsp Sig: 03/15/2005

Manifest Number: PAH021467
Manifest Type: T
Generator Epa Id: NYD001526060
Generator Date: 03/15/2005
Mailing Address: RADIO CIRCLE RD
Mailing City, St, Zip: MOUNT KISCO, NY 10549
Contact Name: Not reported
Contact Phone: 914-666-2911
TSD Epa Id: PAD981038227
TSD Date: 03/16/2005
TSD Facility Name: W R C PROCESSING CO / WORLD RESOURCES CO
TSD Facility Address: 170 WALNUT LN
TSD Facility City: POTTSVILLE
TSD Facility State: PA
Page Number: 1.00000
Line Number: 2.00000
Waste Number: F006
Container Number: 2.00000
Container Type: DM
Waste Quantity: 1.00000
Unit: Y
Handling Code: Not reported
Tsp Epa Id: PAD987358587
Date Tsp Sig: 03/15/2005

CT MANIFEST:

Manifest No: Not reported
Waste Occurrence: Not reported
UNNA: Not reported
Hazard Class: Not reported
US Dot Description: Not reported
No of Containers: Not reported
Container Type: Not reported
Quantity: Not reported
Weight/Volume: Not reported
Additional Description: Not reported
Handling Code: Not reported
Date Record Was Last Modified: Not reported
DEO Who Last Modified Record: Not reported

Map ID
Direction
Distance
Distance (ft.)
Elevation Site

MAP FINDINGS

Database(s) EDR ID Number
EPA ID Number

ZIERICK MFG CORP (Continued)

1000361063

Manifest No: Not reported
Waste Occurrence: Not reported
EPA Waste Code: Not reported
Recycled Waste?: Not reported
Date Record Was Last Modified: Not reported
DEO Who Last Modified Record: Not reported
Year: 1994
Manifest ID: CTF0115466
TSDf EPA ID: CTD001156009
TSDf Name: SAFETY-KLEEN CORP.
TSDf Address: 785 NORWICH AVENUE
TSDf City,St,Zip: PLAINFIELD, CT 06374
TSDf Country: USA
TSDf Telephone: Not reported
Transport Date: 06/10/94
Transporter EPA ID: ILD984908202
Transporter Name: SAFETY-KLEEN CORP.
Transporter Country: USA
Transporter Phone: Not reported
Trans 2 Date: / /
Trans 2 EPA ID: Not reported
Trans 2 Name: Not reported
Trans 2 Address: Not reported
Trans 2 City,St,Zip: CT
Trans 2 Country: USA
Trans 2 Phone: Not reported
Generator EPA ID: NYD001526060
Generator Phone: Not reported
Generator Address: Not reported
Generator City,State,Zip: Not reported
Generator Country: Not reported
Special Handling: Yes
Discrepancies: Yes
Date Shipped: 06/10/94
Date Received: 06/14/94
Last modified date: 04/26/04
Last modified by: IG
Comments: Not reported
Year: 1994
Manifest ID: CTF0331963
TSDf EPA ID: CTD001156009
TSDf Name: SAFETY-KLEEN CORP.
TSDf Address: 39 COMMUNITY AVE EXT.
TSDf City,St,Zip: PLAINFIELD, CT 06374
TSDf Country: USA
TSDf Telephone: Not reported
Transport Date: 07/29/94
Transporter EPA ID: ILD984908202
Transporter Name: SAFETY-KLEEN CORP.
Transporter Country: USA
Transporter Phone: Not reported
Trans 2 Date: / /
Trans 2 EPA ID: Not reported
Trans 2 Name: Not reported
Trans 2 Address: Not reported
Trans 2 City,St,Zip: CT
Trans 2 Country: USA

Map ID
Direction
Distance
Distance (ft.)
Elevation Site

MAP FINDINGS

Database(s) EDR ID Number
EPA ID Number

ZIERICK MFG CORP (Continued)

1000361063

Trans 2 Phone: Not reported
Generator EPA ID: NYD001526060
Generator Phone: Not reported
Generator Address: Not reported
Generator City,State,Zip: Not reported
Generator Country: Not reported
Special Handling: Yes
Discrepancies: Yes
Date Shipped: 07/29/94
Date Received: 08/02/94
Last modified date: 04/26/04
Last modified by: IG
Comments: Not reported
Year: 1993
Manifest ID: CTF0213026
TSDf EPA ID: CTD001156009
TSDf Name: SAFETY-KLEEN CORP.
TSDf Address: 785 NORWICH AVENUE
TSDf City,St,Zip: PLAINFIELD, CT 06374
TSDf Country: USA
TSDf Telephone: Not reported
Transport Date: 04/16/93
Transporter EPA ID: ILD051060408
Transporter Name: SAFETY-KLEEN CORP.
Transporter Country: USA
Transporter Phone: Not reported
Trans 2 Date: / /
Trans 2 EPA ID: Not reported
Trans 2 Name: Not reported
Trans 2 Address: Not reported
Trans 2 City,St,Zip: CT
Trans 2 Country: USA
Trans 2 Phone: Not reported
Generator EPA ID: NYD001526060
Generator Phone: Not reported
Generator Address: Not reported
Generator City,State,Zip: Not reported
Generator Country: Not reported
Special Handling: Yes
Discrepancies: No
Date Shipped: 04/16/93
Date Received: 04/19/93
Last modified date: 04/27/04
Last modified by: IG
Comments: Not reported
Year: 1992
Manifest ID: CTF0164722
TSDf EPA ID: CTD001156009
TSDf Name: SAFETY-KLEEN CORP.
TSDf Address: 39 COMMUNITY AVE/785 NORWICH
TSDf City,St,Zip: PLAINFIELD, CT 06374
TSDf Country: USA
TSDf Telephone: Not reported
Transport Date: 10/15/92
Transporter EPA ID: ILD051060408
Transporter Name: SAFETY-KLEEN CORP.
Transporter Country: USA

Map ID
Direction
Distance
Distance (ft.)
Elevation Site

MAP FINDINGS

Database(s) EDR ID Number
EPA ID Number

ZIERICK MFG CORP (Continued)

1000361063

Transporter Phone: Not reported
Trans 2 Date: 10/19/92
Trans 2 EPA ID: ILD051060408
Trans 2 Name: SAFETY-KLEEN CORP.
Trans 2 Address: Not reported
Trans 2 City,St,Zip: CT
Trans 2 Country: USA
Trans 2 Phone: Not reported
Generator EPA ID: NYD001526060
Generator Phone: Not reported
Generator Address: Not reported
Generator City,State,Zip: Not reported
Generator Country: Not reported
Special Handling: Yes
Discrepancies: No
Date Shipped: 10/15/92
Date Received: 10/19/92
Last modified date: 04/27/04
Last modified by: IG
Comments: Not reported
Year: 1992
Manifest ID: CTF0164735
TSDf EPA ID: CTD001156009
TSDf Name: SAFETY-KLEEN CORP.
TSDf Address: 39 COMMUNITY AVE/785 NORWICH
TSDf City,St,Zip: PLAINFIELD, CT 06374
TSDf Country: USA
TSDf Telephone: Not reported
Transport Date: 10/29/92
Transporter EPA ID: ILD051060408
Transporter Name: SAFETY-KLEEN CORP.
Transporter Country: USA
Transporter Phone: Not reported
Trans 2 Date: 10/29/92
Trans 2 EPA ID: ILD051060408
Trans 2 Name: SAFETY-KLEEN CORP.
Trans 2 Address: Not reported
Trans 2 City,St,Zip: CT
Trans 2 Country: USA
Trans 2 Phone: Not reported
Generator EPA ID: NYD001526060
Generator Phone: Not reported
Generator Address: Not reported
Generator City,State,Zip: Not reported
Generator Country: Not reported
Special Handling: Yes
Discrepancies: Yes
Date Shipped: 10/29/92
Date Received: 10/29/92
Last modified date: 04/27/04
Last modified by: IG
Comments: Not reported

MAP FINDINGS

Map ID
 Direction
 Distance
 Distance (ft.)
 Elevation

Site

Database(s)

EDR ID Number
 EPA ID Number

A2
South
1/8-1/4
731 ft.

DEFEO TRANSIT MFG & SUPPLY
136 RADIO CIR
MOUNT KISCO, NY 10549

RCRA-SQG **1000693939**
FINDS **NYD987000783**

Site 1 of 2 in cluster A

Relative:
Higher

RCRAInfo:
 Owner: DEFEO TRANSIT MFG & SUPPLY
 (914) 666-7761

Actual:
306 ft.

EPA ID: NYD987000783

Contact: Not reported

Classification: Small Quantity Generator

TSDF Activities: Not reported

Violation Status: No violations found

FINDS:

Other Pertinent Environmental Activity Identified at Site

RCRAInfo is a national information system that supports the Resource Conservation and Recovery Act (RCRA) program through the tracking of events and activities related to facilities that generate, transport, and treat, store, or dispose of hazardous waste. RCRAInfo allows RCRA program staff to track the notification, permit, compliance, and corrective action activities required under RCRA.

A3
South
1/8-1/4
731 ft.

DESEO TRANSIT
136 RADIO CIRCLE
MT. KISCO, NY

LTANKS **S101509166**
HIST LTANKS **N/A**

Site 2 of 2 in cluster A

Relative:
Higher

LTANKS:
 Site ID: 310659
 Spill Date: 03/28/95
 Facility Addr2: Not reported
 Facility ID: 9416808
 Program Number: 9416808
 SWIS: 6056
 Region of Spill: 3
 Investigator: WXWADSWO

Actual:
306 ft.

Referred To: Not reported

Reported to Dept: 03/28/95

CID: 19

Spill Cause: Tank Failure

Water Affected: Not reported

Spill Source: Commercial/Industrial

Spill Notifier: Affected Persons

Cleanup Ceased: / /

Cleanup Meets Standard: True

Last Inspection: / /

Recommended Penalty: Penalty Not Recommended

UST Involvement: True

Spill Class: Known release that creates potential for fire or hazard. DEC Response.

Willing Responsible Party. Corrective action taken.

Spill Closed Dt: 07/07/95

Map ID
Direction
Distance
Distance (ft.)
Elevation Site

MAP FINDINGS

Database(s) EDR ID Number
EPA ID Number

DESEO TRANSIT (Continued)

S101509166

Remediation Phase: 0
Date Entered In Computer: 04/04/95
Spill Record Last Update: 03/16/99
Spille Namer: Not reported
Spiller Company: MERL BLANK
Spiller Phone: Not reported
Spiller Extention: Not reported
Spiller Address: 134 RADIO CIRCLE
Spiller City,St,Zip: MT KISCO, ZZ
Spiller County: 001
Spiller Contact: Not reported
Spiller Phone: Not reported
Spiller Extention: Not reported
DEC Region: 3
Program Number: 9416808
DER Facility ID: 250759
Site ID: 310659
Operable Unit ID: 1013925
Operable Unit: 01
Material ID: 371954
Material Code: 0066A
Material Name: UNKNOWN PETROLEUM
Case No.: Not reported
Material FA: Petroleum
Quantity: 0.00
Units: Pounds
Recovered: 0.00
Resource Affected: Soil
Oxygenate: False
Site ID: Not reported
Spill Tank Test: Not reported
Tank Number: Not reported
Tank Size: Not reported
Test Method: Not reported
Leak Rate: Not reported
Gross Fail: Not reported
Modified By: Not reported
Last Modified: Not reported
Test Method: Not reported
DEC Memo: Start DECRemark - 9416808 Prior to Sept, 2004 data translation this spill Lead
DEC Field was "WADSWORTH" END DECRemark - 9416808
Remarks: Start CallerRemark - 9416808 USED TO BE A SERVICE STATION FOR FUELING OWN
VEHICLES REMOVED PUMPS LEFT TANKS IN GROUND PHASE II TEST SHOWED CONTAMINATION
END CallerRemark - 9416808

HIST LTANKS:

Region of Spill: 3
Spill Number: 9416808
Investigator: WADSWORTH
Caller Name: Not reported
Caller Agency: Not reported
Caller Phone: Not reported
Caller Extension: Not reported
Notifier Name: Not reported
Notifier Agency: Not reported
Notifier Phone: Not reported
Notifier Extension: Not reported

Map ID
Direction
Distance
Distance (ft.)
Elevation Site

MAP FINDINGS

Database(s) EDR ID Number
EPA ID Number

DESEO TRANSIT (Continued)

S101509166

Spill Date: 03/28/1995
Spill Time: 12:00
Reported to Department Date: 03/28/95
Reported to Department Time: 12:12
SWIS: 55
Spiller Contact: Not reported
Spiller Phone: Not reported
Spiller Extention: Not reported
Spiller Name: MERL BLANK
Spiller Address: 134 RADIO CIRCLE
Spiller City,St,Zip: MT KISCO
Facility Contact: Not reported
Facility Phone: Not reported
Facility Extention: Not reported
Spill Cause: Tank Failure
Resource Affectcd: On Land
Water Affected: Not reported
Spill Source: Other Commercial/Industrial
Spill Notifier: Affected Persons
PBS Number: Not reported
Cleanup Ceased: / /
Cleanup Meets Standard: True
Last Inspection: / /
Recommended Penalty: Penalty Not Recommended
Spiller Cleanup Date: / /
Enforcement Date: / /
Investigation Complete: / /
UST Involvement: True
Spill Class: Known release that creates potential for fire or hazard. DEC Response.
Willing Responsible Party. Corrective action taken.
Spill Closed Dt: 07/07/95
Date Region Sent Summary to Central Office: / /
Corrective Action Plan Submitted: / /
Date Spill Entered In Computer Data File: 04/04/95
Time Spill Entered In Computer Data File: Not reported
Spill Record Last Update: 03/16/99
Is Updated: False
PBS Number: Not reported
Tank Number: Not reported
Tank Size: Not reported
Test Method: Not reported
Leak Rate Failed Tank: Not reported
Gross Leak Rate: Not reported
Material Class Type: Petroleum
Quantity Spilled: 0
Unkonwn Quantity Spilled: False
Units: Pounds
Quantity Recovered: 0
Unkonwn Quantity Recovered: False
Material: UNKNOWN PETROLEUM
Class Type: UNKNOWN PETROLEUM
Times Material Entry In File: 16414
CAS Number: Not reported
Last Date: 19940929
DEC Remarks: Not reported
Spill Cause: USED TO BE A SERVICE STATION FOR FUELING OWN VEHICLES REMOVED PUMPS LEFT TANKS
IN GROUND PHASE II TEST SHOWED CONTAMINATION

MAP FINDINGS

Map ID
 Direction
 Distance
 Distance (ft.)
 Elevation

Site

Database(s)

EDR ID Number
 EPA ID Number

4
SE
1/8-1/4
763 ft.

R L C ELECTRONICS INC
83 RADIO CIR
MOUNT KISCO, NY 10549

RCRA-SQG
FINDS
NY MANIFEST
NJ MANIFEST

1000111774
NYD069295228

Relative:
Higher

RCRAInfo:

Owner: RLC ELECTRONICS INC
 (212) 555-1212

Actual:
313 ft.

EPA ID: NYD069295228

Contact: Not reported

Classification: Conditionally Exempt Small Quantity Generator

TSDF Activities: Not reported

Violation Status: No violations found

FINDS:

Other Pertinent Environmental Activity Identified at Site

RCRAInfo is a national information system that supports the Resource Conservation and Recovery Act (RCRA) program through the tracking of events and activities related to facilities that generate, transport, and treat, store, or dispose of hazardous waste. RCRAInfo allows RCRA program staff to track the notification, permit, compliance, and corrective action activities required under RCRA.

NY MANIFEST:

Document ID: NJA5031716
 Manifest Status: Not reported
 Trans1 State ID: 2809
 Trans2 State ID: Not reported
 Generator Ship Date: 01/27/2004
 Trans1 Recv Date: 01/27/2004
 Trans2 Recv Date: Not reported
 TSD Site Recv Date: 01/27/2004
 Part A Recv Date: Not reported
 Part B Recv Date: Not reported
 Generator EPA ID: NYD069295228
 Trans1 EPA ID: NJD002454544
 Trans2 EPA ID: Not reported
 TSDF ID: NJD002454
 Waste Code: F001 - UNKNOWN
 Quantity: 00050
 Units: G - Gallons (liquids only)* (8.3 pounds)
 Number of Containers: 001
 Container Type: DM - Metal drums, barrels
 Handling Method: R Material recovery of more than 75 percent of the total material.
 Specific Gravity: 01.00
 Year: 04
 Facility Type: Generator
 EPA ID: NYD069295228
 Facility Name: R L C ELECTRONICS INC
 Facility Address: 83 RADIO CIRCLE
 Facility City: MOUNT KISCO
 Facility Zip 4: Not reported
 Country: Not reported

Map ID
Direction
Distance
Distance (ft.)
Elevation Site

MAP FINDINGS

Database(s) EDR ID Number
EPA ID Number

R L C ELECTRONICS INC (Continued)

100011774

County: WESTCHESTER
Mailing Name: R L C ELECTRONICS INC
Mailing Contact: BETH GRAVALOVIC
Mailing Address: 83 RADIO CIRCLE
Mailing City: MOUNT KISCO
Mailing State: NY
Mailing Zip: 10549
Mailing Zip4: Not reported
Mailing Country: USA
Mailing Phone: 914-241-1335

Document ID: NJA1168917
Manifest Status: Completed copy
Trans1 State ID: NJDEPS815
Trans2 State ID: Not reported
Generator Ship Date: 910712
Trans1 Recv Date: 910712
Trans2 Recv Date: Not reported
TSD Site Recv Date: 910712
Part A Recv Date: 910719
Part B Recv Date: 910726
Generator EPA ID: NYD069295228
Trans1 EPA ID: NJD156163438
Trans2 EPA ID: Not reported
TSDF ID: NJD002454544
Waste Code: F001 - UNKNOWN
Quantity: 00050
Units: G - Gallons (liquids only)* (8.3 pounds)
Number of Containers: 001
Container Type: DM - Metal drums, barrels
Handling Method: R Material recovery of more than 75 percent of the total material.
Specific Gravity: 100
Year: 91
Facility Type: Generator
EPA ID: NYD069295228
Facility Name: R L C ELECTRONICS INC
Facility Address: 83 RADIO CIRCLE
Facility City: MOUNT KISCO
Facility Zip 4: Not reported
Country: Not reported
County: WESTCHESTER
Mailing Name: R L C ELECTRONICS INC
Mailing Contact: BETH GRAVALOVIC
Mailing Address: 83 RADIO CIRCLE
Mailing City: MOUNT KISCO
Mailing State: NY
Mailing Zip: 10549
Mailing Zip4: Not reported
Mailing Country: USA
Mailing Phone: 914-241-1335

Document ID: NJA5279708
Manifest Status: Not reported
Trans1 State ID: NJD002454544
Trans2 State ID: Not reported
Generator Ship Date: 01/10/2006
Trans1 Recv Date: 01/10/2006

Map ID
Direction
Distance
Distance (ft.)
Elevation Site

MAP FINDINGS

Database(s) EDR ID Number
EPA ID Number

R L C ELECTRONICS INC (Continued)

100011774

Trans2 Recv Date: Not reported
TSD Site Recv Date: 01/10/2006
Part A Recv Date: Not reported
Part B Recv Date: Not reported
Generator EPA ID: NYD069295228
Trans1 EPA ID: 2809
Trans2 EPA ID: Not reported
TSD ID: NJD002454544
Waste Code: F001 - UNKNOWN
Quantity: 00050
Units: G - Gallons (liquids only)* (8.3 pounds)
Number of Containers: 001
Container Type: DM - Metal drums, barrels
Handling Method: R Material recovery of more than 75 percent of the total material.
Specific Gravity: 01.00
Year: 06
Facility Type: Generator
EPA ID: NYD069295228
Facility Name: R L C ELECTRONICS INC
Facility Address: 83 RADIO CIRCLE
Facility City: MOUNT KISCO
Facility Zip 4: Not reported
Country: Not reported
County: WESTCHESTER
Mailing Name: R L C ELECTRONICS INC
Mailing Contact: BETH GRAVALOVIC
Mailing Address: 83 RADIO CIRCLE
Mailing City: MOUNT KISCO
Mailing State: NY
Mailing Zip: 10549
Mailing Zip4: Not reported
Mailing Country: USA
Mailing Phone: 914-241-1335

Document ID: NJA0421568
Manifest Status: Completed copy
Trans1 State ID: NJDEP#S06
Trans2 State ID: NJDEP#S06
Generator Ship Date: 880519
Trans1 Recv Date: 880519
Trans2 Recv Date: 880520
TSD Site Recv Date: 880520
Part A Recv Date: 880526
Part B Recv Date: 880531
Generator EPA ID: NYD069295228
Trans1 EPA ID: NJD982528168
Trans2 EPA ID: NJD982528168
TSD ID: NJD002454544
Waste Code: F001 - UNKNOWN
Quantity: 00050
Units: G - Gallons (liquids only)* (8.3 pounds)
Number of Containers: 001
Container Type: DM - Metal drums, barrels
Handling Method: B Incineration, heat recovery, burning.
Specific Gravity: 100
Year: 88
Facility Type: Generator

Map ID
Direction
Distance
Distance (ft.)
Elevation Site

MAP FINDINGS

Database(s) EDR ID Number
EPA ID Number

R L C ELECTRONICS INC (Continued)

1000111774

EPA ID: NYD069295228
Facility Name: R L C ELECTRONICS INC
Facility Address: 83 RADIO CIRCLE
Facility City: MOUNT KISCO
Facility Zip 4: Not reported
Country: Not reported
County: WESTCHESTER
Mailing Name: R L C ELECTRONICS INC
Mailing Contact: BETH GRAVALOVIC
Mailing Address: 83 RADIO CIRCLE
Mailing City: MOUNT KISCO
Mailing State: NY
Mailing Zip: 10549
Mailing Zip4: Not reported
Mailing Country: USA
Mailing Phone: 914-241-1335

Document ID: NJA1168973
Manifest Status: Completed after the designated time period for a TSDF to get a copy to the DEC
Trans1 State ID: NJDEPS815
Trans2 State ID: Not reported
Generator Ship Date: 911017
Trans1 Recv Date: 911017
Trans2 Recv Date: Not reported
TSD Site Recv Date: 911018
Part A Recv Date: 911104
Part B Recv Date: 920124
Generator EPA ID: NYD069295228
Trans1 EPA ID: NJD156163438
Trans2 EPA ID: Not reported
TSDF ID: NJD002454544
Waste Code: F001 - UNKNOWN
Quantity: 00050
Units: G - Gallons (liquids only)* (8.3 pounds)
Number of Containers: 001
Container Type: DM - Metal drums, barrels
Handling Method: R Material recovery of more than 75 percent of the total material.
Specific Gravity: 100
Year: 91
Facility Type: Generator
EPA ID: NYD069295228
Facility Name: R L C ELECTRONICS INC
Facility Address: 83 RADIO CIRCLE
Facility City: MOUNT KISCO
Facility Zip 4: Not reported
Country: Not reported
County: WESTCHESTER
Mailing Name: R L C ELECTRONICS INC
Mailing Contact: BETH GRAVALOVIC
Mailing Address: 83 RADIO CIRCLE
Mailing City: MOUNT KISCO
Mailing State: NY
Mailing Zip: 10549
Mailing Zip4: Not reported
Mailing Country: USA
Mailing Phone: 914-241-1335

Map ID
Direction
Distance
Distance (ft.)
Elevation Site

MAP FINDINGS

Database(s) EDR ID Number
EPA ID Number

R L C ELECTRONICS INC (Continued)

1000111774

Document ID: NJA1900814
Manifest Status: Completed copy
Trans1 State ID: 2809
Trans2 State ID: Not reported
Generator Ship Date: 941213
Trans1 Recv Date: 941213
Trans2 Recv Date: Not reported
TSD Site Recv Date: 941213
Part A Recv Date: 941222
Part B Recv Date: 941227
Generator EPA ID: NYD069295228
Trans1 EPA ID: NJD002454544
Trans2 EPA ID: Not reported
TSD ID: NJD002454544
Waste Code: F001 - UNKNOWN
Quantity: 00050
Units: G - Gallons (liquids only)* (8.3 pounds)
Number of Containers: 001
Container Type: DM - Metal drums, barrels
Handling Method: R Material recovery of more than 75 percent of the total material.
Specific Gravity: 100
Year: 94
Facility Type: Generator
EPA ID: NYD069295228
Facility Name: R L C ELECTRONICS INC
Facility Address: 83 RADIO CIRCLE
Facility City: MOUNT KISCO
Facility Zip 4: Not reported
Country: Not reported
County: WESTCHESTER
Mailing Name: R L C ELECTRONICS INC
Mailing Contact: BETH GRAVALOVIC
Mailing Address: 83 RADIO CIRCLE
Mailing City: MOUNT KISCO
Mailing State: NY
Mailing Zip: 10549
Mailing Zip4: Not reported
Mailing Country: USA
Mailing Phone: 914-241-1335

Document ID: NJA2840053
Manifest Status: Not reported
Trans1 State ID: NJD002454544
Trans2 State ID: Not reported
Generator Ship Date: 01/27/1998
Trans1 Recv Date: 01/27/1998
Trans2 Recv Date: Not reported
TSD Site Recv Date: 01/27/1998
Part A Recv Date: Not reported
Part B Recv Date: Not reported
Generator EPA ID: NYD069295228
Trans1 EPA ID: NJD002454544
Trans2 EPA ID: Not reported
TSD ID: 2809
Waste Code: F001 - UNKNOWN
Quantity: 00050
Units: G - Gallons (liquids only)* (8.3 pounds)

Map ID
Direction
Distance
Distance (ft.)
Elevation Site

MAP FINDINGS

Database(s)
EDR ID Number
EPA ID Number

R L C ELECTRONICS INC (Continued)

100011774

Number of Containers: 001
Container Type: DM - Metal drums, barrels
Handling Method: R Material recovery of more than 75 percent of the total material.
Specific Gravity: 01.00
Year: 98
Facility Type: Generator
EPA ID: NYD069295228
Facility Name: R L C ELECTRONICS INC
Facility Address: 83 RADIO CIRCLE
Facility City: MOUNT KISCO
Facility Zip 4: Not reported
Country: Not reported
County: WESTCHESTER
Mailing Name: R L C ELECTRONICS INC
Mailing Contact: BETH GRAVALOVIC
Mailing Address: 83 RADIO CIRCLE
Mailing City: MOUNT KISCO
Mailing State: NY
Mailing Zip: 10549
Mailing Zip4: Not reported
Mailing Country: USA
Mailing Phone: 914-241-1335

Document ID: NJA5279708
Manifest Status: Not reported
Trans1 State ID: NJD002454544
Trans2 State ID: Not reported
Generator Ship Date: 01/10/2006
Trans1 Recv Date: 01/10/2006
Trans2 Recv Date: Not reported
TSD Site Recv Date: 01/10/2006
Part A Recv Date: Not reported
Part B Recv Date: Not reported
Generator EPA ID: NYD069295228
Trans1 EPA ID: 2809
Trans2 EPA ID: Not reported
TSDF ID: NJD002454544
Waste Code: F001 - UNKNOWN
Quantity: 00050
Units: G - Gallons (liquids only)* (8.3 pounds)
Number of Containers: 001
Container Type: DM - Metal drums, barrels
Handling Method: R Material recovery of more than 75 percent of the total material.
Specific Gravity: 01.00
Year: 06
Facility Type: Generator
EPA ID: NYD069295228
Facility Name: R L C ELECTRONICS INC
Facility Address: 83 RADIO CIRCLE
Facility City: MOUNT KISCO
Facility Zip 4: Not reported
Country: Not reported
County: WESTCHESTER
Mailing Name: R L C ELECTRONICS INC
Mailing Contact: BETH GRAVALOVIC
Mailing Address: 83 RADIO CIRCLE
Mailing City: MOUNT KISCO

Map ID
Direction
Distance
Distance (ft.)
Elevation Site

MAP FINDINGS

Database(s) EDR ID Number
EPA ID Number

R L C ELECTRONICS INC (Continued)

1000111774

Mailing State: NY
Mailing Zip: 10549
Mailing Zip4: Not reported
Mailing Country: USA
Mailing Phone: 914-241-1335

Document ID: NJA5032752
Manifest Status: Not reported
Trans1 State ID: NJD002454544
Trans2 State ID: Not reported
Generator Ship Date: 02/04/2005
Trans1 Recv Date: 02/04/2005
Trans2 Recv Date: Not reported
TSD Site Recv Date: 02/04/2005
Part A Recv Date: Not reported
Part B Recv Date: Not reported
Generator EPA ID: NYD069295228
Trans1 EPA ID: 2809
Trans2 EPA ID: Not reported
TSD ID: NJD002454544
Waste Code: F001 - UNKNOWN
Quantity: 00050
Units: G - Gallons (liquids only)* (8.3 pounds)
Number of Containers: 001
Container Type: DM - Metal drums, barrels
Handling Method: R Material recovery of more than 75 percent of the total material.
Specific Gravity: 01.00
Year: Not reported
Facility Type: Generator
EPA ID: NYD069295228
Facility Name: R L C ELECTRONICS INC
Facility Address: 83 RADIO CIRCLE
Facility City: MOUNT KISCO
Facility Zip 4: Not reported
Country: Not reported
County: WESTCHESTER
Mailing Name: R L C ELECTRONICS INC
Mailing Contact: BETH GRAVALOVIC
Mailing Address: 83 RADIO CIRCLE
Mailing City: MOUNT KISCO
Mailing State: NY
Mailing Zip: 10549
Mailing Zip4: Not reported
Mailing Country: USA
Mailing Phone: 914-241-1335

Document ID: NJA0540703
Manifest Status: Completed copy
Trans1 State ID: NJDEPS063
Trans2 State ID: NJDEPS063
Generator Ship Date: 881011
Trans1 Recv Date: 881011
Trans2 Recv Date: 881013
TSD Site Recv Date: 881013
Part A Recv Date: 881014
Part B Recv Date: 881019
Generator EPA ID: NYD069295228

Map ID
Direction
Distance
Distance (ft.)
Elevation Site

MAP FINDINGS

Database(s) EDR ID Number
EPA ID Number

R L C ELECTRONICS INC (Continued)

1000111774

Trans1 EPA ID: NJD982528168
Trans2 EPA ID: NJD982528168
TSD ID: NJD002454544
Waste Code: F001 - UNKNOWN
Quantity: 00050
Units: G - Gallons (liquids only)* (8.3 pounds)
Number of Containers: 001
Container Type: DM - Metal drums, barrels
Handling Method: T Chemical, physical, or biological treatment.
Specific Gravity: 100
Year: 88
Facility Type: Generator
EPA ID: NYD069295228
Facility Name: R L C ELECTRONICS INC
Facility Address: 83 RADIO CIRCLE
Facility City: MOUNT KISCO
Facility Zip 4: Not reported
Country: Not reported
County: WESTCHESTER
Mailing Name: R L C ELECTRONICS INC
Mailing Contact: BETH GRAVALOVIC
Mailing Address: 83 RADIO CIRCLE
Mailing City: MOUNT KISCO
Mailing State: NY
Mailing Zip: 10549
Mailing Zip4: Not reported
Mailing Country: USA
Mailing Phone: 914-241-1335

Document ID: NJA1302864
Manifest Status: Completed copy
Trans1 State ID: NJDEPS815
Trans2 State ID: Not reported
Generator Ship Date: 920305
Trans1 Recv Date: 920305
Trans2 Recv Date: Not reported
TSD Site Recv Date: 920305
Part A Recv Date: 920312
Part B Recv Date: 920316
Generator EPA ID: NYD069295228
Trans1 EPA ID: NJD156163438
Trans2 EPA ID: Not reported
TSD ID: NJD002454544
Waste Code: F001 - UNKNOWN
Quantity: 00050
Units: G - Gallons (liquids only)* (8.3 pounds)
Number of Containers: 001
Container Type: DM - Metal drums, barrels
Handling Method: R Material recovery of more than 75 percent of the total material.
Specific Gravity: 100
Year: 92
Facility Type: Generator
EPA ID: NYD069295228
Facility Name: R L C ELECTRONICS INC
Facility Address: 83 RADIO CIRCLE
Facility City: MOUNT KISCO
Facility Zip 4: Not reported

Map ID
Direction
Distance
Distance (ft.)
Elevation Site

MAP FINDINGS

Database(s) EDR ID Number
EPA ID Number

R L C ELECTRONICS INC (Continued)

100011774

Country: Not reported
County: WESTCHESTER
Mailing Name: R L C ELECTRONICS INC
Mailing Contact: BETH GRAVALOVIC
Mailing Address: 83 RADIO CIRCLE
Mailing City: MOUNT KISCO
Mailing State: NY
Mailing Zip: 10549
Mailing Zip4: Not reported
Mailing Country: USA
Mailing Phone: 914-241-1335

Document ID: NYO1448109
Manifest Status: Completed after the designated time period for a TSDf to get a copy to the DEC
Trans1 State ID: S-6329A
Trans2 State ID: S6329AC
Generator Ship Date: 820105
Trans1 Recv Date: 820105
Trans2 Recv Date: 820112
TSD Site Recv Date: 820112
Part A Recv Date: Not reported
Part B Recv Date: Not reported
Generator EPA ID: NYD069295228
Trans1 EPA ID: NYD077515575
Trans2 EPA ID: Not reported
TSDf ID: NJD048810279
Waste Code: F001 - UNKNOWN
Quantity: 00055
Units: G - Gallons (liquids only)* (8.3 pounds)
Number of Containers: 001
Container Type: DM - Metal drums, barrels
Handling Method: R Material recovery of more than 75 percent of the total material.
Specific Gravity: 100
Year: 82
Facility Type: Generator
EPA ID: NYD069295228
Facility Name: R L C ELECTRONICS INC
Facility Address: 83 RADIO CIRCLE
Facility City: MOUNT KISCO
Facility Zip 4: Not reported
Country: Not reported
County: WESTCHESTER
Mailing Name: R L C ELECTRONICS INC
Mailing Contact: BETH GRAVALOVIC
Mailing Address: 83 RADIO CIRCLE
Mailing City: MOUNT KISCO
Mailing State: NY
Mailing Zip: 10549
Mailing Zip4: Not reported
Mailing Country: USA
Mailing Phone: 914-241-1335

Document ID: NYO1010232
Manifest Status: Completed copy
Trans1 State ID: Not reported
Trans2 State ID: Not reported
Generator Ship Date: 820319

Map ID
Direction
Distance
Distance (ft.)
Elevation Site

MAP FINDINGS

Database(s) EDR ID Number
EPA ID Number

R L C ELECTRONICS INC (Continued)

1000111774

Trans1 Recv Date: 820319
Trans2 Recv Date: Not reported
TSD Site Recv Date: 820319
Part A Recv Date: Not reported
Part B Recv Date: Not reported
Generator EPA ID: NYD069295228
Trans1 EPA ID: NYD077515575
Trans2 EPA ID: Not reported
TSD ID: NJD048810279
Waste Code: F001 - UNKNOWN
Quantity: 00055
Units: G - Gallons (liquids only)* (8.3 pounds)
Number of Containers: 001
Container Type: DM - Metal drums, barrels
Handling Method: R Material recovery of more than 75 percent of the total material.
Specific Gravity: 100
Year: 82
Facility Type: Generator
EPA ID: NYD069295228
Facility Name: R L C ELECTRONICS INC
Facility Address: 83 RADIO CIRCLE
Facility City: MOUNT KISCO
Facility Zip 4: Not reported
Country: Not reported
County: WESTCHESTER
Mailing Name: R L C ELECTRONICS INC
Mailing Contact: BETH GRAVALOVIC
Mailing Address: 83 RADIO CIRCLE
Mailing City: MOUNT KISCO
Mailing State: NY
Mailing Zip: 10549
Mailing Zip4: Not reported
Mailing Country: USA
Mailing Phone: 914-241-1335

Document ID: NYO1010961
Manifest Status: Completed copy
Trans1 State ID: S6329AA
Trans2 State ID: Not reported
Generator Ship Date: 820707
Trans1 Recv Date: 820707
Trans2 Recv Date: Not reported
TSD Site Recv Date: 820707
Part A Recv Date: Not reported
Part B Recv Date: Not reported
Generator EPA ID: NYD069295228
Trans1 EPA ID: NYD077515575
Trans2 EPA ID: Not reported
TSD ID: NJD048810279
Waste Code: F001 - UNKNOWN
Quantity: 00050
Units: G - Gallons (liquids only)* (8.3 pounds)
Number of Containers: 001
Container Type: DM - Metal drums, barrels
Handling Method: R Material recovery of more than 75 percent of the total material.
Specific Gravity: 100
Year: 82

Map ID
Direction
Distance
Distance (ft.)
Elevation Site

MAP FINDINGS

Database(s) EDR ID Number
EPA ID Number

R L C ELECTRONICS INC (Continued)

1000111774

Facility Type: Generator
EPA ID: NYD069295228
Facility Name: R L C ELECTRONICS INC
Facility Address: 83 RADIO CIRCLE
Facility City: MOUNT KISCO
Facility Zip 4: Not reported
Country: Not reported
County: WESTCHESTER
Mailing Name: R L C ELECTRONICS INC
Mailing Contact: BETH GRAVALOVIC
Mailing Address: 83 RADIO CIRCLE
Mailing City: MOUNT KISCO
Mailing State: NY
Mailing Zip: 10549
Mailing Zip4: Not reported
Mailing Country: USA
Mailing Phone: 914-241-1335

Document ID: NYO1010979
Manifest Status: Completed copy
Trans1 State ID: WH1A019
Trans2 State ID: S6329AA
Generator Ship Date: 821207
Trans1 Recv Date: 821207
Trans2 Recv Date: 821207
TSD Site Recv Date: 821214
Part A Recv Date: Not reported
Part B Recv Date: Not reported
Generator EPA ID: NYD069295228
Trans1 EPA ID: NYD077515575
Trans2 EPA ID: Not reported
TSD ID: NJD048810279
Waste Code: F001 - UNKNOWN
Quantity: 00050
Units: G - Gallons (liquids only)* (8.3 pounds)
Number of Containers: 001
Container Type: DM - Metal drums, barrels
Handling Method: R Material recovery of more than 75 percent of the total material.
Specific Gravity: 100
Year: 82

Facility Type: Generator
EPA ID: NYD069295228
Facility Name: R L C ELECTRONICS INC
Facility Address: 83 RADIO CIRCLE
Facility City: MOUNT KISCO
Facility Zip 4: Not reported
Country: Not reported
County: WESTCHESTER
Mailing Name: R L C ELECTRONICS INC
Mailing Contact: BETH GRAVALOVIC
Mailing Address: 83 RADIO CIRCLE
Mailing City: MOUNT KISCO
Mailing State: NY
Mailing Zip: 10549
Mailing Zip4: Not reported
Mailing Country: USA
Mailing Phone: 914-241-1335

Map ID
Direction
Distance
Distance (ft.)
Elevation Site

MAP FINDINGS

Database(s) EDR ID Number
EPA ID Number

R L C ELECTRONICS INC (Continued)

1000111774

Document ID: NYO1011006
Manifest Status: Completed copy
Trans1 State ID: Not reported
Trans2 State ID: Not reported
Generator Ship Date: 821001
Trans1 Recv Date: 821001
Trans2 Recv Date: Not reported
TSD Site Recv Date: 821001
Part A Recv Date: Not reported
Part B Recv Date: Not reported
Generator EPA ID: NYD069295228
Trans1 EPA ID: NYD077515575
Trans2 EPA ID: Not reported
TSD ID: NJD048810279
Waste Code: F001 - UNKNOWN
Quantity: 00050
Units: G - Gallons (liquids only)* (8.3 pounds)
Number of Containers: 001
Container Type: DM - Metal drums, barrels
Handling Method: R Material recovery of more than 75 percent of the total material.
Specific Gravity: 100
Year: 82
Facility Type: Generator
EPA ID: NYD069295228
Facility Name: R L C ELECTRONICS INC
Facility Address: 83 RADIO CIRCLE
Facility City: MOUNT KISCO
Facility Zip 4: Not reported
Country: Not reported
County: WESTCHESTER
Mailing Name: R L C ELECTRONICS INC
Mailing Contact: BETH GRAVALOVIC
Mailing Address: 83 RADIO CIRCLE
Mailing City: MOUNT KISCO
Mailing State: NY
Mailing Zip: 10549
Mailing Zip4: Not reported
Mailing Country: USA
Mailing Phone: 914-241-1335

Document ID: NYO1448073
Manifest Status: TSDF copy
Trans1 State ID: Not reported
Trans2 State ID: 1A-019
Generator Ship Date: 810909
Trans1 Recv Date: Not reported
Trans2 Recv Date: 810825
TSD Site Recv Date: 810827
Part A Recv Date: Not reported
Part B Recv Date: Not reported
Generator EPA ID: NYD069295228
Trans1 EPA ID: Not reported
Trans2 EPA ID: Not reported
TSD ID: Not reported
Waste Code: Not reported
Quantity: Not reported
Units: Not reported

Map ID
 Direction
 Distance
 Distance (ft.)
 Elevation Site

MAP FINDINGS

Database(s) EDR ID Number
 EPA ID Number

R L C ELECTRONICS INC (Continued)

100011774

Number of Containers:	Not reported
Container Type:	Not reported
Handling Method:	Not reported
Specific Gravity:	Not reported
Year:	80-81
Facility Type:	Generator
EPA ID:	NYD069295228
Facility Name:	R L C ELECTRONICS INC
Facility Address:	83 RADIO CIRCLE
Facility City:	MOUNT KISCO
Facility Zip 4:	Not reported
Country:	Not reported
County:	WESTCHESTER
Mailing Name:	R L C ELECTRONICS INC
Mailing Contact:	BETH GRAVALOVIC
Mailing Address:	83 RADIO CIRCLE
Mailing City:	MOUNT KISCO
Mailing State:	NY
Mailing Zip:	10549
Mailing Zip4:	Not reported
Mailing Country:	USA
Mailing Phone:	914-241-1335
Document ID:	NYO1448082
Manifest Status:	Completed after the designated time period for a TSDf to get a copy to the DEC
Trans1 State ID:	1A-019
Trans2 State ID:	1A019
Generator Ship Date:	810422
Trans1 Recv Date:	810422
Trans2 Recv Date:	810421
TSD Site Recv Date:	810428
Part A Recv Date:	Not reported
Part B Recv Date:	Not reported
Generator EPA ID:	NYD069295228
Trans1 EPA ID:	NYD077515575
Trans2 EPA ID:	Not reported
TSDf ID:	NJD048810279
Waste Code:	F001 - UNKNOWN
Quantity:	00055
Units:	G - Gallons (liquids only)* (8.3 pounds)
Number of Containers:	001
Container Type:	DM - Metal drums, barrels
Handling Method:	R Material recovery of more than 75 percent of the total material.
Specific Gravity:	100
Year:	80-81
Facility Type:	Generator
EPA ID:	NYD069295228
Facility Name:	R L C ELECTRONICS INC
Facility Address:	83 RADIO CIRCLE
Facility City:	MOUNT KISCO
Facility Zip 4:	Not reported
Country:	Not reported
County:	WESTCHESTER
Mailing Name:	R L C ELECTRONICS INC
Mailing Contact:	BETH GRAVALOVIC
Mailing Address:	83 RADIO CIRCLE
Mailing City:	MOUNT KISCO

Map ID
Direction
Distance
Distance (ft.)
Elevation

MAP FINDINGS

R L C ELECTRONICS INC (Continued)

EDR ID Number
EPA ID Number

Database(s)

1000111774

Mailing State: NY
Mailing Zip: 10549
Mailing Zip4: Not reported
Mailing Country: USA
Mailing Phone: 914-241-1335

Document ID: NYO1448091
Manifest Status: Completed after the designated time period for a TSDf to get a copy to the DEC
Trans1 State ID: 1-A019
Trans2 State ID: Not reported
Generator Ship Date: 810930
Trans1 Recv Date: 810930
Trans2 Recv Date: Not reported
TSD Site Recv Date: 810930
Part A Recv Date: Not reported
Part B Recv Date: Not reported
Generator EPA ID: NYD069295228
Trans1 EPA ID: NYD077515575
Trans2 EPA ID: Not reported
TSDf ID: NJD048810279
Waste Code: F001 - UNKNOWN
Quantity: 00055
Units: G - Gallons (liquids only)* (8.3 pounds)
Number of Containers: 001
Container Type: DM - Metal drums, barrels
Handling Method: R Material recovery of more than 75 percent of the total material.
Specific Gravity: 100
Year: 80-81
Facility Type: Generator
EPA ID: NYD069295228
Facility Name: R L C ELECTRONICS INC
Facility Address: 83 RADIO CIRCLE
Facility City: MOUNT KISCO
Facility Zip 4: Not reported
Country: Not reported
County: WESTCHESTER
Mailing Name: R L C ELECTRONICS INC
Mailing Contact: BETH GRAVALOVIC
Mailing Address: 83 RADIO CIRCLE
Mailing City: MOUNT KISCO
Mailing State: NY
Mailing Zip: 10549
Mailing Zip4: Not reported
Mailing Country: USA
Mailing Phone: 914-241-1335

Document ID: NJA0612241
Manifest Status: Completed copy
Trans1 State ID: NJDEPS063
Trans2 State ID: NJDEPS063
Generator Ship Date: 890328
Trans1 Recv Date: 890328
Trans2 Recv Date: Not reported
TSD Site Recv Date: 890329
Part A Recv Date: 890330
Part B Recv Date: 890406
Generator EPA ID: NYD069295228

Map ID
Direction
Distance
Distance (ft.)
Elevation Site

MAP FINDINGS

Database(s) EDR ID Number
EPA ID Number

R L C ELECTRONICS INC (Continued)

100011774

Trans1 EPA ID: NJD982528168
Trans2 EPA ID: Not reported
TSDf ID: NJD002454544
Waste Code: F001 - UNKNOWN
Quantity: 00050
Units: G - Gallons (liquids only)* (8.3 pounds)
Number of Containers: 001
Container Type: DM - Metal drums, barrels
Handling Method: R Material recovery of more than 75 percent of the total material.
Specific Gravity: 100
Year: 89
Facility Type: Generator
EPA ID: NYD069295228
Facility Name: R L C ELECTRONICS INC
Facility Address: 83 RADIO CIRCLE
Facility City: MOUNT KISCO
Facility Zip 4: Not reported
Country: Not reported
County: WESTCHESTER
Mailing Name: R L C ELECTRONICS INC
Mailing Contact: BETH GRAVALOVIC
Mailing Address: 83 RADIO CIRCLE
Mailing City: MOUNT KISCO
Mailing State: NY
Mailing Zip: 10549
Mailing Zip4: Not reported
Mailing Country: USA
Mailing Phone: 914-241-1335

[Click this hyperlink](#) while viewing on your computer to access
26 additional NY_MANIFEST: record(s) in the EDR Site Report.

NJ MANIFEST:

Manifest Code: NJA5279708
EPA ID: NYD069295228
Date Shipped: 20060110
TSDf EPA ID: NJD002454544
Transporter EPA ID: NJD002454544
Transporter 2 EPA ID: Not reported
Date Trans1 Transported Waste: 060110
Date Trans2 Transported Waste: 000000
Date TSDf Received Waste: 060110
Transporter 1 Decal: Not reported
Transporter 2 Decal: Not reported
Data Entry Number: 02270622
Reference Manifest Number: Not reported
Was Load Rejected (Y/N): No
Reason Load Was Rejected: Not reported
Waste Code: F001
Quantity: 50
Unit: G
Hand Code: T04

Manifest Code: NJA5032752
EPA ID: NYD069295228

Map ID
 Direction
 Distance
 Distance (ft.)
 Elevation

MAP FINDINGS

R L C ELECTRONICS INC (Continued)

EDR ID Number
 EPA ID Number

Database(s)

1000111774

Date Shipped: 20050204
 TSDF EPA ID: NJD002454544
 Transporter EPA ID: NJD002454544
 Transporter 2 EPA ID: Not reported
 Date Trans1 Transported Waste: 050204
 Date Trans2 Transported Waste: 000000
 Date TSDF Received Waste: 050204
 Transporter 1 Decal: Not reported
 Transporter 2 Decal: Not reported
 Data Entry Number: 03080521
 Reference Manifest Number: Not reported
 Was Load Rejected (Y/N): No
 Reason Load Was Rejected: Not reported
 Waste Code: Not reported
 Quantity: Not reported
 Unit: Not reported
 Hand Code: Not reported

Manifest Code: NJA5031716
 EPA ID: NYD069295228
 Date Shipped: 20040127
 TSDF EPA ID: NJD002454544
 Transporter EPA ID: NJD002454544
 Transporter 2 EPA ID: Not reported
 Date Trans1 Transported Waste: 040127
 Date Trans2 Transported Waste: 000000
 Date TSDF Received Waste: 040127
 Transporter 1 Decal: Not reported
 Transporter 2 Decal: Not reported
 Data Entry Number: 03090421
 Reference Manifest Number: Not reported
 Was Load Rejected (Y/N): No
 Reason Load Was Rejected: Not reported
 Waste Code: Not reported
 Quantity: Not reported
 Unit: Not reported
 Hand Code: Not reported

**B5
 NE
 1/8-1/4
 1096 ft.**

**WHALEN MOVING & STORAGE
 39 KISCONA RD
 MT KISCO, NY**

**LTANKS S100346466
 HIST LTANKS N/A**

Site 1 of 2 in cluster B

**Relative:
 Higher**

LTANKS:
 Site ID: 297066
 Spill Date: 12/09/87
 Facility Addr2: Not reported
 Facility ID: 8707765
 Program Number: 8707765
 SWIS: 6000
 Region of Spill: 3
 Investigator: jeokesso
 Referred To: Not reported

**Actual:
 317 ft.**

Map ID
Direction
Distance
Distance (ft.)
Elevation Site

MAP FINDINGS

Database(s) EDR ID Number
EPA ID Number

WHALEN MOVING & STORAGE (Continued)

S100346466

Reported to Dept: 12/09/87
CID: 19
Spill Cause: Tank Test Failure
Water Affected: Not reported
Spill Source: Commercial/Industrial
Spill Notifier: Responsible Party
Cleanup Ceased: 03/03/88
Cleanup Meets Standard: True
Last Inspection: 03/03/88
Recommended Penalty: Penalty Not Recommended
UST Involvement: True
Spill Class: Possible release with minimal potential for fire or hazard or Known release with no damage. DEC Response. Willing Responsible Party. Corrective action taken.

Spill Closed Dt: 03/03/88
Remediation Phase: 0
Date Entered In Computer: 10/15/87
Spill Record Last Update: 03/10/88
Spiller Namer: Not reported
Spiller Company: WILLIAM H. WHALEN JR
Spiller Phone: (914) 241-1711
Spiller Extention: Not reported
Spiller Address: MIKE WHALEN
Spiller City,St,Zip: MT KISCO, NY 10549
Spiller County: 001
Spiller Contact: Not reported
Spiller Phone: Not reported
Spiller Extention: Not reported
DEC Region: 3
Program Number: 8707765
DER Facility ID: 240385
Site ID: 297066
Operable Unit ID: 912087
Operable Unit: 01
Material ID: 463169
Material Code: 0009
Material Name: Gasoline
Case No.: Not reported
Material FA: Petroleum
Quantity: 0.00
Units: Not reported
Recovered: 0.00
Resource Affected: Groundwater
Oxygenate: False
Site ID: 297066
Spill Tank Test: 7155
Tank Number: Not reported
Tank Size: 0
Test Method: 00
Leak Rate: 0.00
Gross Fail: Not reported
Modified By: Spills
Last Modified: 10/01/04
Test Method: Unknown
DEC Memo: Start DECRemark - 8707765 Prior to Sept, 2004 data translation this spill Lead DEC Field was "OKESSON" / / : 2-11-88 FOUND PROBLEM WITH VENT, WILL RETEST IN TWO WEEKS L.R. END DECRemark - 8707765

Map ID
Direction
Distance
Distance (ft.)
Elevation Site

MAP FINDINGS

Database(s) EDR ID Number
EPA ID Number

WHALEN MOVING & STORAGE (Continued)

S100346466

Remarks: Start CallerRemark - 8707765 2K, GALLON PER HOUR, SUSPECT PIPING. REPAIRED & RETESTED TITE. N.F.A. END CallerRemark - 8707765

HIST LTANKS:

Region of Spill: 3
Spill Number: 8707765
Investigator: OKESSON
Caller Name: Not reported
Caller Agency: Not reported
Caller Phone: Not reported
Caller Extension: Not reported
Notifier Name: Not reported
Notifier Agency: Not reported
Notifier Phone: Not reported
Notifier Extension: Not reported
Spill Date: 12/09/1987
Spill Time: 15:20
Reported to Department Date: 12/09/87
Reported to Department Time: 16:26
SWIS: 55
Spiller Contact: Not reported
Spiller Phone: Not reported
Spiller Extension: Not reported
Spiller Name: WILLIAM H. WHALEN JR
Spiller Address: MIKE WHALEN
Spiller City,St,Zip: MT KISCO, NY 10549
Facility Contact: Not reported
Facility Phone: (914) 241-1711
Facility Extension: Not reported
Spill Cause: Tank Test Failure
Resource Affectd: Groundwater
Water Affected: Not reported
Spill Source: Other Commercial/Industrial
Spill Notifier: Responsible Party
PBS Number: Not reported
Cleanup Ceased: 03/03/88
Cleanup Meets Standard: True
Last Inspection: 03/03/88
Recommended Penalty: Penalty Not Recommended
Spiller Cleanup Date: / /
Enforcement Date: / /
Investigation Complete: / /
UST Involvement: True
Spill Class: Possible release with minimal potential for fire or hazard or Known release with no damage. DEC Response. Willing Responsible Party. Corrective action taken.
Spill Closed Dt: 03/03/88
Date Region Sent Summary to Central Office: / /
Corrective Action Plan Submitted: / /
Date Spill Entered In Computer Data File: 10/15/87
Time Spill Entered In Computer Data File: Not reported
Spill Record Last Update: 03/10/88
Is Updated: False
PBS Number: Not reported
Tank Number: Not reported
Tank Size: 0
Test Method: Not reported

Map ID
 Direction
 Distance
 Distance (ft.)
 Elevation Site

MAP FINDINGS

Database(s) EDR ID Number
 EPA ID Number

WHALEN MOVING & STORAGE (Continued)

S100346466

Leak Rate Failed Tank: 0.00
 Gross Leak Rate: Not reported
 Material Class Type: Petroleum
 Quantity Spilled: 0
 Unkonwn Quantity Spilled: False
 Units: Not reported
 Quantity Recovered: 0
 Unkonwn Quantity Recovered: False
 Material: GASOLINE
 Class Type: GASOLINE
 Times Material Entry In File: 21329
 CAS Number: Not reported
 Last Date: 19940929
 DEC Remarks: / / : 2-11-88 FOUND PROBLEM WITH VENT, WILL RETEST IN TWO WEEKS L.R.
 Spill Cause: 2K, GALLON PER HOUR, SUSPECT PIPING. REPAIRED RETESTED TITE. N.F.A.

B6
NE
 1/8-1/4
 1096 ft.

WHALENS MOVING & STORAGE CO
39 KISCONA ROAD
MOUNT KISCO, NY 10549

UST U003995060
N/A

Site 2 of 2 in cluster B

Relative:
Higher

Actual:
317 ft.

UST:
 PBS Number: 3-008346
 Tank Number: 1
 Tank Status: Closed-Removed
 Capacity: 2000 INSTALL DATE 12/01/1976
 Pipe Location: Not reported
 Pipe Type: Galvanized Steel
 2nd Containment: None
 Product: Diesel
 Tank Location: Underground
 Pipe Internal Protection: None
 Pipe External Protection: None
 Tank Type: Steel/Carbon Steel
 Tank Internal Protection: None
 Tank External Protection: None
 Date Last Tested / Next Test: 4/1/1993 NEXT TEST DATE
 Date Tank Closed / Category: 4/12/1999 CATEGORY A
 Leak Detection: Other
 Overfill Protection: Product Level Gauge
 Dispenser Method: Suction
 Facility Addr2: Not reported
 Swiscode: 5556
 Operator: Michael Whalen
 Phone: (914) 241-1711
 In-service Capacity: Not reported
 Site Status: Unregulated; <1101 gal. PBS & no Subpart 360-14
 Certification Date: Not reported
 Expire Date: Not reported
 CBS Number: Not reported
 Spdes Number: Not reported
 Lat/Long: Not reported
 Site Type: Not reported
 Number Of Active Tanks: 0
 Old Pbs Number: Not reported
 Last Inspected: Not reported
 Emergency Name: Michael J Whalen

Map ID
Direction
Distance
Distance (ft.)
Elevation Site

MAP FINDINGS

Database(s) EDR ID Number
EPA ID Number

WHALENS MOVING & STORAGE CO (Continued)

U003995060

Emergency Phone: (914) 764-1608
Owner Name: William H Whalen Jr
Owner Address: 11 Dwight Lane
Owner Phone: (914) 241-3616
Owner Type: CORPORATE/COMMERCIAL
Owner City,St,Zip: Bedford Hills, NY 10507
Mail Company: Whalen's Moving And Storage
Mail Address: 39 Kisco Rd.
Mail Address: P.o. Box 570
Mail City,St,Zip: Mount Kisco, NY 10549
Attention: Michael Whalen
Mail Phone: (914) 241-1711
Capacity: 2000
Date Last Tested: 4/1/1993
Next Test Date: Not reported
Category: Not reported
Install Date: 12/01/1976
Date Tank Was Closed: Not reported

PBS Number: 3-008346
Tank Number: 2
Tank Status: Closed-Removed
Capacity: 2000 INSTALL DATE 03/01/1982
Pipe Location: Aboveground on saddles, legs, stilts, rack or cradle
Pipe Type: Galvanized Steel
2nd Containment: None
Product: Unleaded Gasoline
Tank Location: Underground
Pipe Internal Protection: None
Pipe External Protection: None
Tank Type: Steel/Carbon Steel
Tank Internal Protection: None
Tank External Protection: Painted/Asphalt Coating
Date Last Tested / Next Test: 4/1/1993 NEXT TEST DATE
Date Tank Closed / Category: 4/12/1999 CATEGORY A
Leak Detection: Other, None
Overfill Protection: Vent Whistle, Product Level Gauge
Dispenser Method: Suction
Facility Addr2: Not reported
Swiscode: 5556
Operator: Michael Whalen
Phone: (914) 241-1711
In-service Capacity: Not reported
Site Status: Unregulated; <1101 gal. PBS & no Subpart 360-14
Certification Date: Not reported
Expire Date: Not reported
CBS Number: Not reported
Spdes Number: Not reported
Lat/Long: Not reported
Site Type: Not reported
Number Of Active Tanks: 0
Old Pbs Number: Not reported
Last Inspected: Not reported
Emergency Name: Michael J Whalen
Emergency Phone: (914) 764-1608
Owner Name: William H Whalen Jr
Owner Address: 11 Dwight Lane

Map ID
Direction
Distance
Distance (ft.)
Elevation Site

MAP FINDINGS

Database(s) EDR ID Number
EPA ID Number

WHALENS MOVING & STORAGE CO (Continued)

U003995060

Owner Phone: (914) 241-3616
Owner Type: CORPORATE/COMMERCIAL
Owner City,St,Zip: Bedford Hills, NY 10507
Mail Company: Whalen's Moving And Storage
Mail Address: 39 Kisco Rd.
Mail Address: P.o. Box 570
Mail City,St,Zip: Mount Kisco, NY 10549
Attention: Michael Whalen
Mail Phone: (914) 241-1711
Capacity: 2000
Date Last Tested: 4/1/1993
Next Test Date: Not reported
Category: Not reported
Install Date: 03/01/1982
Date Tank Was Closed: Not reported

PBS Number: 3-008346
Tank Number: 3
Tank Status: Administratively closed
Capacity: 550 INSTALL DATE 12/01/1976
Pipe Location: Aboveground: 10% or more below ground
Pipe Type: Steel/Iron
2nd Containment: None
Product: Nos. 1, 2 or 4 Fuel Oil
Tank Location: Underground
Pipe Internal Protection: None
Pipe External Protection: Painted/Asphalt Coating
Tank Type: Steel/Carbon Steel
Tank Internal Protection: None
Tank External Protection: Painted/Asphalt Coating
Date Last Tested / Next Test: 4/1/1993 NEXT TEST DATE
Date Tank Closed / Category: CATEGORY A
Leak Detection: Other
Overfill Protection: Catch Basin
Dispenser Method: Suction
Facility Addr2: Not reported
Swiscode: 5556
Operator: Michael Whalen
Phone: (914) 241-1711
In-service Capacity: Not reported
Site Status: Unregulated; <1101 gal. PBS & no Subpart 360-14
Certification Date: Not reported
Expire Date: Not reported
CBS Number: Not reported
Spdes Number: Not reported
Lat/Long: Not reported
Site Type: Not reported
Number Of Active Tanks: 0
Old Pbs Number: Not reported
Last Inspected: Not reported
Emergency Name: Michael J Whalen
Emergency Phone: (914) 764-1608
Owner Name: William H Whalen Jr
Owner Address: 11 Dwight Lane
Owner Phone: (914) 241-3616
Owner Type: CORPORATE/COMMERCIAL
Owner City,St,Zip: Bedford Hills, NY 10507

Map ID
Direction
Distance
Distance (ft.)
Elevation Site

MAP FINDINGS

Database(s)
EDR ID Number
EPA ID Number

WHALENS MOVING & STORAGE CO (Continued)

U003995060

Mail Company: Whalen's Moving And Storage
Mail Address: 39 Kisco Rd.
Mail Address: P.o. Box 570
Mail City,St,Zip: Mount Kisco, NY 10549
Attention: Michael Whalen
Mail Phone: (914) 241-1711
Capacity: 550
Date Last Tested: 4/1/1993
Next Test Date: Not reported
Category: A
Install Date: 12/01/1976
Date Tank Was Closed: Not reported

**7
ESE
1/8-1/4
1103 ft.**

**UNIVERSAL VOLTRONICS
27 RADIO CIRCLE DR
MOUNT KISCO, NY 10549**

**RCRA-SQG 1000431065
FINDS NYD041993668
NY MANIFEST
CT MANIFEST**

**Relative:
Higher**

RCRAInfo:
Owner: THERMO ELECTRON CORP
(781) 622-1270
EPA ID: NYD041993668
Contact: JOHN IMHOF
(203) 740-8555

**Actual:
316 ft.**

Classification: Small Quantity Generator
TSD Activities: Not reported
Violation Status: No violations found

FINDS:

Other Pertinent Environmental Activity Identified at Site

FIS (New York - Facility Information System) is New York's Department of Environmental Conservation (DEC) information system for tracking environmental facility information found across the State.

RCRAInfo is a national information system that supports the Resource Conservation and Recovery Act (RCRA) program through the tracking of events and activities related to facilities that generate, transport, and treat, store, or dispose of hazardous waste. RCRAInfo allows RCRA program staff to track the notification, permit, compliance, and corrective action activities required under RCRA.

NY MANIFEST:

Document ID: NJA0357819
Manifest Status: Completed copy
Trans1 State ID: NJDEP#S06
Trans2 State ID: Not reported
Generator Ship Date: 871008
Trans1 Recv Date: 871008
Trans2 Recv Date: Not reported
TSD Site Recv Date: 871009

Map ID
Direction
Distance
Distance (ft.)
Elevation Site

MAP FINDINGS

Database(s) EDR ID Number
EPA ID Number

UNIVERSAL VOLTRONICS (Continued)

1000431065

Part A Recv Date: 871026
Part B Recv Date: 871021
Generator EPA ID: NYD041993668
Trans1 EPA ID: NJD981138324
Trans2 EPA ID: Not reported
TSD ID: NJD002454544
Waste Code: F001 - UNKNOWN
Quantity: 00055
Units: G - Gallons (liquids only)* (8.3 pounds)
Number of Containers: 002
Container Type: DM - Metal drums, barrels
Handling Method: R Material recovery of more than 75 percent of the total material.
Specific Gravity: 100
Year: 87
Facility Type: Generator
EPA ID: NYD041993668
Facility Name: UNIVERSAL VOLTONICS
Facility Address: 27 RADIO CIRCLE DRIVE
Facility City: MOUNT KISCO
Facility Zip 4: Not reported
Country: Not reported
County: WESTCHESTER
Mailing Name: UNIVERSAL VOLTONICS
Mailing Contact: Not reported
Mailing Address: 57 COMMERCE DRIVE
Mailing City: BROOKFIELD
Mailing State: CT
Mailing Zip: 06804
Mailing Zip4: 3405
Mailing Country: USA
Mailing Phone: 914-241-1300

Document ID: MAC0871870
Manifest Status: Completed copy
Trans1 State ID: NJDEP#S06
Trans2 State ID: NJ2022717
Generator Ship Date: 870122
Trans1 Recv Date: 870122
Trans2 Recv Date: 870130
TSD Site Recv Date: 870202
Part A Recv Date: 870204
Part B Recv Date: 870210
Generator EPA ID: NYD041993668
Trans1 EPA ID: NJD981138324
Trans2 EPA ID: MAD019371079
TSD ID: MAD019371079
Waste Code: F001 - UNKNOWN
Quantity: 00025
Units: G - Gallons (liquids only)* (8.3 pounds)
Number of Containers: 001
Container Type: DM - Metal drums, barrels
Handling Method: R Material recovery of more than 75 percent of the total material.
Specific Gravity: 100
Waste Code: Not reported
Quantity: 00110
Units: G - Gallons (liquids only)* (8.3 pounds)
Number of Containers: 003

Map ID
Direction
Distance
Distance (ft.)
Elevation Site

MAP FINDINGS

Database(s) EDR ID Number
EPA ID Number

UNIVERSAL VOLTRONICS (Continued)

1000431065

Container Type: DM - Metal drums, barrels
Handling Method: R Material recovery of more than 75 percent of the total material.
Specific Gravity: 100
Year: 87
Facility Type: Generator
EPA ID: NYD041993668
Facility Name: UNIVERSAL VOLTONICS
Facility Address: 27 RADIO CIRCLE DRIVE
Facility City: MOUNT KISCO
Facility Zip 4: Not reported
Country: Not reported
County: WESTCHESTER
Mailing Name: UNIVERSAL VOLTONICS
Mailing Contact: Not reported
Mailing Address: 57 COMMERCE DRIVE
Mailing City: BROOKFIELD
Mailing State: CT
Mailing Zip: 06804
Mailing Zip4: 3405
Mailing Country: USA
Mailing Phone: 914-241-1300

Document ID: NJA1124954
Manifest Status: Completed after the designated time period for a TSDf to get a copy to the DEC
Trans1 State ID: NJDEPS869
Trans2 State ID: Not reported
Generator Ship Date: 910710
Trans1 Recv Date: 910710
Trans2 Recv Date: Not reported
TSD Site Recv Date: 910711
Part A Recv Date: 910802
Part B Recv Date: 910806
Generator EPA ID: NYD041993668
Trans1 EPA ID: ILD051060408
Trans2 EPA ID: Not reported
TSDf ID: NJD002182897
Waste Code: F001 - UNKNOWN
Quantity: 01053
Units: P - Pounds
Number of Containers: 002
Container Type: DM - Metal drums, barrels
Handling Method: B Incineration, heat recovery, burning.
Specific Gravity: 100
Year: 91
Facility Type: Generator
EPA ID: NYD041993668
Facility Name: UNIVERSAL VOLTONICS
Facility Address: 27 RADIO CIRCLE DRIVE
Facility City: MOUNT KISCO
Facility Zip 4: Not reported
Country: Not reported
County: WESTCHESTER
Mailing Name: UNIVERSAL VOLTONICS
Mailing Contact: Not reported
Mailing Address: 57 COMMERCE DRIVE
Mailing City: BROOKFIELD
Mailing State: CT

Map ID
Direction
Distance
Distance (ft.)
Elevation Site

MAP FINDINGS

Database(s) EDR ID Number
EPA ID Number

UNIVERSAL VOLTRONICS (Continued)

1000431065

Mailing Zip: 06804
Mailing Zip4: 3405
Mailing Country: USA
Mailing Phone: 914-241-1300

Document ID: CTF0332048
Manifest Status: Completed copy
Trans1 State ID: P39038IL
Trans2 State ID: Not reported
Generator Ship Date: 940819
Trans1 Recv Date: 940819
Trans2 Recv Date: Not reported
TSD Site Recv Date: 940823
Part A Recv Date: 940829
Part B Recv Date: 940912
Generator EPA ID: NYD041993668
Trans1 EPA ID: ILD984908202
Trans2 EPA ID: Not reported
TSDF ID: CTD001156009
Waste Code: F001 - UNKNOWN
Quantity: 00527
Units: P - Pounds
Number of Containers: 001
Container Type: DM - Metal drums, barrels
Handling Method: B Incineration, heat recovery, burning.
Specific Gravity: 100
Year: 94
Facility Type: Generator
EPA ID: NYD041993668
Facility Name: UNIVERSAL VOLTRONICS
Facility Address: 27 RADIO CIRCLE DRIVE
Facility City: MOUNT KISCO
Facility Zip 4: Not reported
Country: Not reported
County: WESTCHESTER
Mailing Name: UNIVERSAL VOLTRONICS
Mailing Contact: Not reported
Mailing Address: 57 COMMERCE DRIVE
Mailing City: BROOKFIELD
Mailing State: CT
Mailing Zip: 06804
Mailing Zip4: 3405
Mailing Country: USA
Mailing Phone: 914-241-1300

Document ID: NJA2784526
Manifest Status: Not reported
Trans1 State ID: NJ0000027193
Trans2 State ID: Not reported
Generator Ship Date: 06/15/1998
Trans1 Recv Date: 06/15/1998
Trans2 Recv Date: Not reported
TSD Site Recv Date: 06/15/1998
Part A Recv Date: Not reported
Part B Recv Date: Not reported
Generator EPA ID: NYD041993668
Trans1 EPA ID: NJD002200046

Map ID
Direction
Distance
Distance (ft.)
Elevation Site

MAP FINDINGS

Database(s) EDR ID Number
EPA ID Number

UNIVERSAL VOLTRONICS (Continued)

1000431065

Trans2 EPA ID: Not reported
TSDF ID: S5811
Waste Code: F003 - UNKNOWN
Quantity: 00055
Units: G - Gallons (liquids only)* (8.3 pounds)
Number of Containers: 001
Container Type: DM - Metal drums, barrels
Handling Method: B Incineration, heat recovery, burning.
Specific Gravity: 01.00
Year: 98
Facility Type: Generator
EPA ID: NYD041993668
Facility Name: UNIVERSAL VOLTRONICS
Facility Address: 27 RADIO CIRCLE DRIVE
Facility City: MOUNT KISCO
Facility Zip 4: Not reported
Country: Not reported
County: WESTCHESTER
Mailing Name: UNIVERSAL VOLTRONICS
Mailing Contact: Not reported
Mailing Address: 57 COMMERCE DRIVE
Mailing City: BROOKFIELD
Mailing State: CT
Mailing Zip: 06804
Mailing Zip4: 3405
Mailing Country: USA
Mailing Phone: 914-241-1300

Document ID: MAK3288526
Manifest Status: Not reported
Trans1 State ID: NJ0000027193
Trans2 State ID: Not reported
Generator Ship Date: 08/17/2001
Trans1 Recv Date: 08/17/2001
Trans2 Recv Date: Not reported
TSD Site Recv Date: 08/17/2001
Part A Recv Date: Not reported
Part B Recv Date: Not reported
Generator EPA ID: NYD041993668
Trans1 EPA ID: NJD002200046
Trans2 EPA ID: Not reported
TSDF ID: S5811
Waste Code: D001 - NON-LISTED IGNITABLE WASTES
Quantity: 00030
Units: G - Gallons (liquids only)* (8.3 pounds)
Number of Containers: 001
Container Type: DM - Metal drums, barrels
Handling Method: B Incineration, heat recovery, burning.
Specific Gravity: 01.00
Year: 01
Facility Type: Generator
EPA ID: NYD041993668
Facility Name: UNIVERSAL VOLTRONICS
Facility Address: 27 RADIO CIRCLE DRIVE
Facility City: MOUNT KISCO
Facility Zip 4: Not reported
Country: Not reported

Map ID
Direction
Distance
Distance (ft.)
Elevation Site

MAP FINDINGS

Database(s) EDR ID Number
EPA ID Number

UNIVERSAL VOLTRONICS (Continued)

1000431065

County: WESTCHESTER
Mailing Name: UNIVERSAL VOLTONICS
Mailing Contact: Not reported
Mailing Address: 57 COMMERCE DRIVE
Mailing City: BROOKFIELD
Mailing State: CT
Mailing Zip: 06804
Mailing Zip4: 3405
Mailing Country: USA
Mailing Phone: 914-241-1300

Document ID: NJA0421588
Manifest Status: Completed copy
Trans1 State ID: NJDEP#S06
Trans2 State ID: NJDEPS063
Generator Ship Date: 880602
Trans1 Recv Date: 880602
Trans2 Recv Date: 880603
TSD Site Recv Date: 880603
Part A Recv Date: 880609
Part B Recv Date: 880613
Generator EPA ID: NYD041993668
Trans1 EPA ID: NJD982528168
Trans2 EPA ID: NJD982528168
TSDF ID: NJD002454544
Waste Code: F001 - UNKNOWN
Quantity: 00035
Units: G - Gallons (liquids only)* (8.3 pounds)
Number of Containers: 001
Container Type: DM - Metal drums, barrels
Handling Method: B Incineration, heat recovery, burning.
Specific Gravity: 100
Year: 88
Facility Type: Generator
EPA ID: NYD041993668
Facility Name: UNIVERSAL VOLTONICS
Facility Address: 27 RADIO CIRCLE DRIVE
Facility City: MOUNT KISCO
Facility Zip 4: Not reported
Country: Not reported
County: WESTCHESTER
Mailing Name: UNIVERSAL VOLTONICS
Mailing Contact: Not reported
Mailing Address: 57 COMMERCE DRIVE
Mailing City: BROOKFIELD
Mailing State: CT
Mailing Zip: 06804
Mailing Zip4: 3405
Mailing Country: USA
Mailing Phone: 914-241-1300

Document ID: NJA2785778
Manifest Status: Not reported
Trans1 State ID: NJ0000027193
Trans2 State ID: Not reported
Generator Ship Date: 02/09/1998
Trans1 Recv Date: 02/09/1998

Map ID
Direction
Distance
Distance (ft.)
Elevation Site

MAP FINDINGS

Database(s) EDR ID Number
EPA ID Number

UNIVERSAL VOLTRONICS (Continued)

1000431065

Trans2 Recv Date: Not reported
TSD Site Recv Date: 02/09/1998
Part A Recv Date: Not reported
Part B Recv Date: Not reported
Generator EPA ID: NYD041993668
Trans1 EPA ID: NJD002200046
Trans2 EPA ID: Not reported
TSD ID: S5811
Waste Code: F002 - HALO SOLV + STILL BOTTOMS FM REC OF SOLV
Quantity: 00055
Units: G - Gallons (liquids only)* (8.3 pounds)
Number of Containers: 001
Container Type: DM - Metal drums, barrels
Handling Method: R Material recovery of more than 75 percent of the total material.
Specific Gravity: 01.00
Year: 98
Facility Type: Generator
EPA ID: NYD041993668
Facility Name: UNIVERSAL VOLTRONICS
Facility Address: 27 RADIO CIRCLE DRIVE
Facility City: MOUNT KISCO
Facility Zip 4: Not reported
Country: Not reported
County: WESTCHESTER
Mailing Name: UNIVERSAL VOLTRONICS
Mailing Contact: Not reported
Mailing Address: 57 COMMERCE DRIVE
Mailing City: BROOKFIELD
Mailing State: CT
Mailing Zip: 06804
Mailing Zip4: 3405
Mailing Country: USA
Mailing Phone: 914-241-1300

Document ID: NJA0540757
Manifest Status: Completed copy
Trans1 State ID: NJDEPS063
Trans2 State ID: Not reported
Generator Ship Date: 881206
Trans1 Recv Date: 881206
Trans2 Recv Date: Not reported
TSD Site Recv Date: 881207
Part A Recv Date: 881216
Part B Recv Date: 881215
Generator EPA ID: NYD041993668
Trans1 EPA ID: NJD982528168
Trans2 EPA ID: NJD982528168
TSD ID: NJD002454544
Waste Code: F001 - UNKNOWN
Quantity: 00050
Units: G - Gallons (liquids only)* (8.3 pounds)
Number of Containers: 001
Container Type: DM - Metal drums, barrels
Handling Method: T Chemical, physical, or biological treatment.
Specific Gravity: 100
Year: 88
Facility Type: Generator

Map ID
Direction
Distance
Distance (ft.)
Elevation Site

MAP FINDINGS

Database(s) EDR ID Number
EPA ID Number

UNIVERSAL VOLTRONICS (Continued)

1000431065

EPA ID: NYD041993668
Facility Name: UNIVERSAL VOLTONICS
Facility Address: 27 RADIO CIRCLE DRIVE
Facility City: MOUNT KISCO
Facility Zip 4: Not reported
Country: Not reported
County: WESTCHESTER
Mailing Name: UNIVERSAL VOLTONICS
Mailing Contact: Not reported
Mailing Address: 57 COMMERCE DRIVE
Mailing City: BROOKFIELD
Mailing State: CT
Mailing Zip: 06804
Mailing Zip4: 3405
Mailing Country: USA
Mailing Phone: 914-241-1300

Document ID: NJA1216531
Manifest Status: Completed copy
Trans1 State ID: NJDESP869
Trans2 State ID: Not reported
Generator Ship Date: 920220
Trans1 Recv Date: 920220
Trans2 Recv Date: Not reported
TSD Site Recv Date: 920225
Part A Recv Date: 920228
Part B Recv Date: 920311
Generator EPA ID: NYD041993668
Trans1 EPA ID: ILD051060408
Trans2 EPA ID: Not reported
TSD ID: NJD002182897
Waste Code: F001 - UNKNOWN
Quantity: 00526
Units: P - Pounds
Number of Containers: 001
Container Type: DM - Metal drums, barrels
Handling Method: B Incineration, heat recovery, burning.
Specific Gravity: 100
Year: 92
Facility Type: Generator
EPA ID: NYD041993668
Facility Name: UNIVERSAL VOLTONICS
Facility Address: 27 RADIO CIRCLE DRIVE
Facility City: MOUNT KISCO
Facility Zip 4: Not reported
Country: Not reported
County: WESTCHESTER
Mailing Name: UNIVERSAL VOLTONICS
Mailing Contact: Not reported
Mailing Address: 57 COMMERCE DRIVE
Mailing City: BROOKFIELD
Mailing State: CT
Mailing Zip: 06804
Mailing Zip4: 3405
Mailing Country: USA
Mailing Phone: 914-241-1300

Map ID
Direction
Distance
Distance (ft.)
Elevation Site

MAP FINDINGS

Database(s) EDR ID Number
EPA ID Number

UNIVERSAL VOLTRONICS (Continued)

1000431065

Document ID: NJA0612205
Manifest Status: Completed after the designated time period for a TSDF to get a copy to the DEC
Trans1 State ID: NJDEPS063
Trans2 State ID: 4JDEPS063
Generator Ship Date: 890228
Trans1 Recv Date: 890228
Trans2 Recv Date: Not reported
TSD Site Recv Date: 890301
Part A Recv Date: 890406
Part B Recv Date: 890313
Generator EPA ID: NYD041993668
Trans1 EPA ID: NJD982528168
Trans2 EPA ID: Not reported
TSDF ID: NJD002454544
Waste Code: F001 - UNKNOWN
Quantity: 00100
Units: G - Gallons (liquids only)* (8.3 pounds)
Number of Containers: 002
Container Type: DM - Metal drums, barrels
Handling Method: R Material recovery of more than 75 percent of the total material.
Specific Gravity: 100
Year: 89
Facility Type: Generator
EPA ID: NYD041993668
Facility Name: UNIVERSAL VOLTRONICS
Facility Address: 27 RADIO CIRCLE DRIVE
Facility City: MOUNT KISCO
Facility Zip 4: Not reported
Country: Not reported
County: WESTCHESTER
Mailing Name: UNIVERSAL VOLTRONICS
Mailing Contact: Not reported
Mailing Address: 57 COMMERCE DRIVE
Mailing City: BROOKFIELD
Mailing State: CT
Mailing Zip: 06804
Mailing Zip4: 3405
Mailing Country: USA
Mailing Phone: 914-241-1300

Document ID: CTF0140729
Manifest Status: Completed copy
Trans1 State ID: NJDEPS869
Trans2 State ID: Not reported
Generator Ship Date: 921217
Trans1 Recv Date: 921217
Trans2 Recv Date: Not reported
TSD Site Recv Date: 921221
Part A Recv Date: 930113
Part B Recv Date: 930107
Generator EPA ID: NYD041993668
Trans1 EPA ID: ILD051060408
Trans2 EPA ID: Not reported
TSDF ID: CTD001156009
Waste Code: F001 - UNKNOWN
Quantity: 01053
Units: P - Pounds

Map ID
Direction
Distance
Distance (ft.)
Elevation Site

MAP FINDINGS

Database(s) EDR ID Number
EPA ID Number

UNIVERSAL VOLTRONICS (Continued)

1000431065

Number of Containers: 002
Container Type: DM - Metal drums, barrels
Handling Method: B Incineration, heat recovery, burning.
Specific Gravity: 100
Year: 92
Facility Type: Generator
EPA ID: NYD041993668
Facility Name: UNIVERSAL VOLTRONICS
Facility Address: 27 RADIO CIRCLE DRIVE
Facility City: MOUNT KISCO
Facility Zip 4: Not reported
Country: Not reported
County: WESTCHESTER
Mailing Name: UNIVERSAL VOLTRONICS
Mailing Contact: Not reported
Mailing Address: 57 COMMERCE DRIVE
Mailing City: BROOKFIELD
Mailing State: CT
Mailing Zip: 06804
Mailing Zip4: 3405
Mailing Country: USA
Mailing Phone: 914-241-1300

Document ID: NJA0735207
Manifest Status: Completed copy
Trans1 State ID: NJDEPS063
Trans2 State ID: NJDEPS063
Generator Ship Date: 890926
Trans1 Recv Date: 890926
Trans2 Recv Date: Not reported
TSD Site Recv Date: 890929
Part A Recv Date: 891002
Part B Recv Date: 891006
Generator EPA ID: NYD041993668
Trans1 EPA ID: NJD982528168
Trans2 EPA ID: Not reported
TSDF ID: NJD002454544
Waste Code: F001 - UNKNOWN
Quantity: 00100
Units: G - Gallons (liquids only)* (8.3 pounds)
Number of Containers: 002
Container Type: DM - Metal drums, barrels
Handling Method: R Material recovery of more than 75 percent of the total material.
Specific Gravity: 100
Year: 89
Facility Type: Generator
EPA ID: NYD041993668
Facility Name: UNIVERSAL VOLTRONICS
Facility Address: 27 RADIO CIRCLE DRIVE
Facility City: MOUNT KISCO
Facility Zip 4: Not reported
Country: Not reported
County: WESTCHESTER
Mailing Name: UNIVERSAL VOLTRONICS
Mailing Contact: Not reported
Mailing Address: 57 COMMERCE DRIVE
Mailing City: BROOKFIELD

Map ID
 Direction
 Distance
 Distance (ft.)
 Elevation Site

MAP FINDINGS

Database(s) EDR ID Number
 EPA ID Number

UNIVERSAL VOLTRONICS (Continued)

1000431065

Mailing State:	CT
Mailing Zip:	06804
Mailing Zip4:	3405
Mailing Country:	USA
Mailing Phone:	914-241-1300
Document ID:	NJA1327791
Manifest Status:	Completed copy
Trans1 State ID:	NJDEPS869
Trans2 State ID:	Not reported
Generator Ship Date:	920715
Trans1 Recv Date:	920715
Trans2 Recv Date:	Not reported
TSD Site Recv Date:	920716
Part A Recv Date:	Not reported
Part B Recv Date:	920729
Generator EPA ID:	NYD041993668
Trans1 EPA ID:	ILD051060408
Trans2 EPA ID:	Not reported
TSD ID:	NJD002182897
Waste Code:	F001 - UNKNOWN
Quantity:	00527
Units:	P - Pounds
Number of Containers:	001
Container Type:	DM - Metal drums, barrels
Handling Method:	R Material recovery of more than 75 percent of the total material.
Specific Gravity:	100
Year:	92
Facility Type:	Generator
EPA ID:	NYD041993668
Facility Name:	UNIVERSAL VOLTRONICS
Facility Address:	27 RADIO CIRCLE DRIVE
Facility City:	MOUNT KISCO
Facility Zip 4:	Not reported
Country:	Not reported
County:	WESTCHESTER
Mailing Name:	UNIVERSAL VOLTRONICS
Mailing Contact:	Not reported
Mailing Address:	57 COMMERCE DRIVE
Mailing City:	BROOKFIELD
Mailing State:	CT
Mailing Zip:	06804
Mailing Zip4:	3405
Mailing Country:	USA
Mailing Phone:	914-241-1300
Document ID:	NYC1238027
Manifest Status:	Completed after the designated time period for a TSD to get a copy to the DEC
Trans1 State ID:	AV4489NY
Trans2 State ID:	10208PNY
Generator Ship Date:	920923
Trans1 Recv Date:	920923
Trans2 Recv Date:	921001
TSD Site Recv Date:	921003
Part A Recv Date:	Not reported
Part B Recv Date:	921020
Generator EPA ID:	NYD041993668

Map ID
 Direction
 Distance
 Distance (ft.)
 Elevation Site

MAP FINDINGS

Database(s) EDR ID Number
 EPA ID Number

UNIVERSAL VOLTRONICS (Continued)

1000431065

Trans1 EPA ID:	ILD051060408
Trans2 EPA ID:	NYD980769947
TSDF ID:	KYD053348108
Waste Code:	F001 - UNKNOWN
Quantity:	00614
Units:	P - Pounds
Number of Containers:	001
Container Type:	DM - Metal drums, barrels
Handling Method:	B Incineration, heat recovery, burning.
Specific Gravity:	100
Year:	92
Facility Type:	Generator
EPA ID:	NYD041993668
Facility Name:	UNIVERSAL VOLTONICS
Facility Address:	27 RADIO CIRCLE DRIVE
Facility City:	MOUNT KISCO
Facility Zip 4:	Not reported
Country:	Not reported
County:	WESTCHESTER
Mailing Name:	UNIVERSAL VOLTONICS
Mailing Contact:	Not reported
Mailing Address:	57 COMMERCE DRIVE
Mailing City:	BROOKFIELD
Mailing State:	CT
Mailing Zip:	06804
Mailing Zip4:	3405
Mailing Country:	USA
Mailing Phone:	914-241-1300
Document ID:	NJA2569934
Manifest Status:	Completed copy
Trans1 State ID:	S5811
Trans2 State ID:	Not reported
Generator Ship Date:	960522
Trans1 Recv Date:	960522
Trans2 Recv Date:	Not reported
TSD Site Recv Date:	960522
Part A Recv Date:	960605
Part B Recv Date:	960611
Generator EPA ID:	NYD041993668
Trans1 EPA ID:	NJ0000027193
Trans2 EPA ID:	Not reported
TSDF ID:	NJD002200046
Waste Code:	D001 - NON-LISTED IGNITABLE WASTES
Quantity:	00055
Units:	G - Gallons (liquids only)* (8.3 pounds)
Number of Containers:	001
Container Type:	DM - Metal drums, barrels
Handling Method:	B Incineration, heat recovery, burning.
Specific Gravity:	100
Waste Code:	Not reported
Quantity:	00055
Units:	G - Gallons (liquids only)* (8.3 pounds)
Number of Containers:	001
Container Type:	DM - Metal drums, barrels
Handling Method:	B Incineration, heat recovery, burning.
Specific Gravity:	100

Map ID
Direction
Distance
Distance (ft.)
Elevation Site

MAP FINDINGS

Database(s) EDR ID Number
EPA ID Number

UNIVERSAL VOLTRONICS (Continued)

1000431065

Year: 96
Facility Type: Generator
EPA ID: NYD041993668
Facility Name: UNIVERSAL VOLTRONICS
Facility Address: 27 RADIO CIRCLE DRIVE
Facility City: MOUNT KISCO
Facility Zip 4: Not reported
Country: Not reported
County: WESTCHESTER
Mailing Name: UNIVERSAL VOLTRONICS
Mailing Contact: Not reported
Mailing Address: 57 COMMERCE DRIVE
Mailing City: BROOKFIELD
Mailing State: CT
Mailing Zip: 06804
Mailing Zip4: 3405
Mailing Country: USA
Mailing Phone: 914-241-1300

Document ID: NJA3016676
Manifest Status: Not reported
Trans1 State ID: NJ0000027193
Trans2 State ID: Not reported
Generator Ship Date: 01/28/1999
Trans1 Recv Date: 01/28/1999
Trans2 Recv Date: Not reported
TSD Site Recv Date: 01/28/1999
Part A Recv Date: Not reported
Part B Recv Date: Not reported
Generator EPA ID: NYD041993668
Trans1 EPA ID: NJD002200046
Trans2 EPA ID: Not reported
TSDF ID: S5811
Waste Code: D001 - NON-LISTED IGNITABLE WASTES
Quantity: 00350
Units: L
Number of Containers: 001
Container Type: DM - Metal drums, barrels
Handling Method: B Incineration, heat recovery, burning.
Specific Gravity: 01.00
Year: 99
Facility Type: Generator
EPA ID: NYD041993668
Facility Name: UNIVERSAL VOLTRONICS
Facility Address: 27 RADIO CIRCLE DRIVE
Facility City: MOUNT KISCO
Facility Zip 4: Not reported
Country: Not reported
County: WESTCHESTER
Mailing Name: UNIVERSAL VOLTRONICS
Mailing Contact: Not reported
Mailing Address: 57 COMMERCE DRIVE
Mailing City: BROOKFIELD
Mailing State: CT
Mailing Zip: 06804
Mailing Zip4: 3405
Mailing Country: USA

Map ID
 Direction
 Distance
 Distance (ft.)
 Elevation Site

MAP FINDINGS

Database(s) EDR ID Number
 EPA ID Number

UNIVERSAL VOLTRONICS (Continued)

1000431065

Mailing Phone:	914-241-1300
Document ID:	NJA3288525
Manifest Status:	Not reported
Trans1 State ID:	NJ0000027193
Trans2 State ID:	Not reported
Generator Ship Date:	08/17/2001
Trans1 Recv Date:	08/17/2001
Trans2 Recv Date:	Not reported
TSD Site Recv Date:	08/17/2001
Part A Recv Date:	Not reported
Part B Recv Date:	Not reported
Generator EPA ID:	NYD041993668
Trans1 EPA ID:	NJD002200046
Trans2 EPA ID:	Not reported
TSD ID:	S5811
Waste Code:	F005 - UNKNOWN
Quantity:	00055
Units:	G - Gallons (liquids only)* (8.3 pounds)
Number of Containers:	001
Container Type:	DM - Metal drums, barrels
Handling Method:	B Incineration, heat recovery, burning.
Specific Gravity:	01.00
Year:	01
Facility Type:	Generator
EPA ID:	NYD041993668
Facility Name:	UNIVERSAL VOLTRONICS
Facility Address:	27 RADIO CIRCLE DRIVE
Facility City:	MOUNT KISCO
Facility Zip 4:	Not reported
Country:	Not reported
County:	WESTCHESTER
Mailing Name:	UNIVERSAL VOLTRONICS
Mailing Contact:	Not reported
Mailing Address:	57 COMMERCE DRIVE
Mailing City:	BROOKFIELD
Mailing State:	CT
Mailing Zip:	06804
Mailing Zip4:	3405
Mailing Country:	USA
Mailing Phone:	914-241-1300
Document ID:	NJA3288526
Manifest Status:	Not reported
Trans1 State ID:	NJ0000027193
Trans2 State ID:	Not reported
Generator Ship Date:	08/17/2001
Trans1 Recv Date:	08/17/2001
Trans2 Recv Date:	Not reported
TSD Site Recv Date:	08/17/2001
Part A Recv Date:	Not reported
Part B Recv Date:	Not reported
Generator EPA ID:	NYD041993668
Trans1 EPA ID:	NJD002200046
Trans2 EPA ID:	Not reported
TSD ID:	086517
Waste Code:	D001 - NON-LISTED IGNITABLE WASTES

Map ID
 Direction
 Distance
 Distance (ft.)
 Elevation Site

MAP FINDINGS

Database(s) EDR ID Number
 EPA ID Number

UNIVERSAL VOLTRONICS (Continued)

1000431065

Quantity: 00030
 Units: G - Gallons (liquids only)* (8.3 pounds)
 Number of Containers: 001
 Container Type: DM - Metal drums, barrels
 Handling Method: B Incineration, heat recovery, burning.
 Specific Gravity: 01.00
 Year: 01
 Facility Type: Generator
 EPA ID: NYD041993668
 Facility Name: UNIVERSAL VOLTRONICS
 Facility Address: 27 RADIO CIRCLE DRIVE
 Facility City: MOUNT KISCO
 Facility Zip 4: Not reported
 Country: Not reported
 County: WESTCHESTER
 Mailing Name: UNIVERSAL VOLTRONICS
 Mailing Contact: Not reported
 Mailing Address: 57 COMMERCE DRIVE
 Mailing City: BROOKFIELD
 Mailing State: CT
 Mailing Zip: 06804
 Mailing Zip4: 3405
 Mailing Country: USA
 Mailing Phone: 914-241-1300

Document ID: NJA0640543
 Manifest Status: Completed copy
 Trans1 State ID: 000000000
 Trans2 State ID: 000000000
 Generator Ship Date: 890725
 Trans1 Recv Date: 890725
 Trans2 Recv Date: Not reported
 TSD Site Recv Date: 890726
 Part A Recv Date: 890803
 Part B Recv Date: 890802
 Generator EPA ID: NYD041993668
 Trans1 EPA ID: NJD982528168
 Trans2 EPA ID: Not reported
 TSD ID: NJD002454544
 Waste Code: F001 - UNKNOWN
 Quantity: 00050
 Units: G - Gallons (liquids only)* (8.3 pounds)
 Number of Containers: 001
 Container Type: DM - Metal drums, barrels
 Handling Method: R Material recovery of more than 75 percent of the total material.
 Specific Gravity: 100
 Year: 89
 Facility Type: Generator
 EPA ID: NYD041993668
 Facility Name: UNIVERSAL VOLTRONICS
 Facility Address: 27 RADIO CIRCLE DRIVE
 Facility City: MOUNT KISCO
 Facility Zip 4: Not reported
 Country: Not reported
 County: WESTCHESTER
 Mailing Name: UNIVERSAL VOLTRONICS
 Mailing Contact: Not reported

Map ID
Direction
Distance
Distance (ft.)
Elevation Site

MAP FINDINGS

Database(s) EDR ID Number
EPA ID Number

UNIVERSAL VOLTRONICS (Continued)

1000431065

Mailing Address: 57 COMMERCE DRIVE
Mailing City: BROOKFIELD
Mailing State: CT
Mailing Zip: 06804
Mailing Zip4: 3405
Mailing Country: USA
Mailing Phone: 914-241-1300

[Click this hyperlink](#) while viewing on your computer to access
14 additional NY_MANIFEST: record(s) in the EDR Site Report.

CT MANIFEST:

Manifest No: Not reported
Waste Occurrence: Not reported
UNNA: Not reported
Hazard Class: Not reported
US Dot Description: Not reported
No of Containers: Not reported
Container Type: Not reported
Quantity: Not reported
Weight/Volume: Not reported
Additional Description: Not reported
Handling Code: Not reported
Date Record Was Last Modified: Not reported
DEO Who Last Modified Record: Not reported
Manifest No: Not reported
Waste Occurrence: Not reported
EPA Waste Code: Not reported
Recycled Waste?: Not reported
Date Record Was Last Modified: Not reported
DEO Who Last Modified Record: Not reported
Year: 1997
Manifest ID: CTF0554722
TSDf EPA ID: CTD072138969
TSDf Name: ENVIRONMENTAL WASTE RESOURCES
TSDf Address: 130 FREIGHT ST. WATERBURY
TSDf City,St,Zip: CT 06725
TSDf Country: USA
TSDf Telephone: Not reported
Transport Date: 02/20/97
Transporter EPA ID: CTD072138969
Transporter Name: ENVIRONMENTAL WASTE RESOURCES
Transporter Country: USA
Transporter Phone: Not reported
Trans 2 Date: / /
Trans 2 EPA ID: Not reported
Trans 2 Name: Not reported
Trans 2 Address: Not reported
Trans 2 City,St,Zip: CT
Trans 2 Country: USA
Trans 2 Phone: Not reported
Generator EPA ID: NYD041993668
Generator Phone: 9142411300
Generator Address: Not reported
Generator City,State,Zip: Not reported
Generator Country: Not reported
Special Handling: Not reported

Map ID
 Direction
 Distance
 Distance (ft.)
 Elevation Site

MAP FINDINGS

Database(s) EDR ID Number
 EPA ID Number

UNIVERSAL VOLTRONICS (Continued)

1000431065

Discrepancies: Not reported
 Date Shipped: 02/20/97
 Date Received: 02/20/97
 Last modified date: 04/26/04
 Last modified by: IG
 Comments: Not reported
 Year: 1994
 Manifest ID: CTF0332048
 TSDf EPA ID: CTD001156009
 TSDf Name: SAFETY-KLEEN CORP.
 TSDf Address: 39 COMMUNITY AVE EXT.
 TSDf City,St,Zip: PLAINFIELD, CT 06374
 TSDf Country: USA
 TSDf Telephone: Not reported
 Transport Date: 08/19/94
 Transporter EPA ID: ILD984908202
 Transporter Name: SAFETY-KLEEN CORP.
 Transporter Country: USA
 Transporter Phone: Not reported
 Trans 2 Date: / /
 Trans 2 EPA ID: Not reported
 Trans 2 Name: Not reported
 Trans 2 Address: Not reported
 Trans 2 City,St,Zip: CT
 Trans 2 Country: USA
 Trans 2 Phone: Not reported
 Generator EPA ID: NYD041993668
 Generator Phone: 9142411300
 Generator Address: Not reported
 Generator City,State,Zip: Not reported
 Generator Country: Not reported
 Special Handling: Yes
 Discrepancies: No
 Date Shipped: 08/19/94
 Date Received: 08/23/94
 Last modified date: 04/26/04
 Last modified by: IG
 Comments: Not reported
 Year: 1993
 Manifest ID: CTF0137182
 TSDf EPA ID: CTD001156009
 TSDf Name: SAFETY-KLEEN CORP.
 TSDf Address: 785 NORWICH AVENUE
 TSDf City,St,Zip: PLAINFIELD, CT 06374
 TSDf Country: USA
 TSDf Telephone: Not reported
 Transport Date: 05/07/93
 Transporter EPA ID: ILD051060408
 Transporter Name: SAFETY-KLEEN CORP. (TRANSPORTER ONLY)
 Transporter Country: USA
 Transporter Phone: Not reported
 Trans 2 Date: / /
 Trans 2 EPA ID: Not reported
 Trans 2 Name: Not reported
 Trans 2 Address: Not reported
 Trans 2 City,St,Zip: CT
 Trans 2 Country: USA

Map ID
Direction
Distance
Distance (ft.)
Elevation Site

MAP FINDINGS

Database(s) EDR ID Number
EPA ID Number

UNIVERSAL VOLTRONICS (Continued)

1000431065

Trans 2 Phone: Not reported
Generator EPA ID: NYD041993668
Generator Phone: 9142411300
Generator Address: Not reported
Generator City,State,Zip: Not reported
Generator Country: Not reported
Special Handling: Yes
Discrepancies: No
Date Shipped: 05/07/93
Date Received: 05/10/93
Last modified date: 04/27/04
Last modified by: IG
Comments: Not reported
Year: 1992
Manifest ID: CTF0140729
TSDf EPA ID: CTD001156009
TSDf Name: SAFETY-KLEEN CORP.
TSDf Address: 785 NORWICH AVENUE
TSDf City,St,Zip: PLAINFIELD, CT 06374
TSDf Country: USA
TSDf Telephone: Not reported
Transport Date: 12/17/92
Transporter EPA ID: ILD051060408
Transporter Name: SAFETY-KLEEN CORP. (TRANSPORTER ONLY)
Transporter Country: USA
Transporter Phone: Not reported
Trans 2 Date: / /
Trans 2 EPA ID: Not reported
Trans 2 Name: Not reported
Trans 2 Address: Not reported
Trans 2 City,St,Zip: CT
Trans 2 Country: USA
Trans 2 Phone: Not reported
Generator EPA ID: NYD041993668
Generator Phone: 9142411300
Generator Address: Not reported
Generator City,State,Zip: Not reported
Generator Country: Not reported
Special Handling: Yes
Discrepancies: No
Date Shipped: 12/17/92
Date Received: 12/21/92
Last modified date: 04/27/04
Last modified by: IG
Comments: Not reported
Year: 1986
Manifest ID: CTB0047608
TSDf EPA ID: CTD021816889
TSDf Name: UNITED WASTE OIL COMPANY, INC.,
TSDf Address: 136 GRACEY AVENUE
TSDf City,St,Zip: MERIDEN, CT 06450
TSDf Country: USA
TSDf Telephone: Not reported
Transport Date: 07/29/86
Transporter EPA ID: CTD981065758
Transporter Name: EVER CLEAR ENVIRONMENTAL SERVICE, INC.
Transporter Country: USA

Map ID
 Direction
 Distance
 Distance (ft.)
 Elevation Site

MAP FINDINGS

Database(s) EDR ID Number
 EPA ID Number

UNIVERSAL VOLTRONICS (Continued)

1000431065

Transporter Phone: Not reported
 Trans 2 Date: / /
 Trans 2 EPA ID: Not reported
 Trans 2 Name: Not reported
 Trans 2 Address: Not reported
 Trans 2 City,St,Zip: CT
 Trans 2 Country: USA
 Trans 2 Phone: Not reported
 Generator EPA ID: NYD041993668
 Generator Phone: 9142411300
 Generator Address: Not reported
 Generator City,State,Zip: Not reported
 Generator Country: Not reported
 Special Handling: Yes
 Discrepancies: No
 Date Shipped: 07/29/86
 Date Received: 07/29/86
 Last modified date: 04/27/04
 Last modified by: IG
 Comments: Not reported

**C8
 NE
 1/8-1/4
 1313 ft.**

**ROSSI BROS. CONST.
 27 COLUMBUS AVE
 MT KISCO, NY**

**LTANKS S101103116
 HIST LTANKS N/A**

Site 1 of 2 in cluster C

**Relative:
 Higher**

LTANKS:
 Site ID: 227429
 Spill Date: 04/18/88
 Facility Addr2: Not reported
 Facility ID: 8800567
 Program Number: 8800567
 SWIS: 6000
 Region of Spill: 3
 Investigator: jeokesso
 Referred To: Not reported
 Reported to Dept: 04/18/88
 CID: 19
 Spill Cause: Tank Test Failure
 Water Affected: Not reported
 Spill Source: Commercial/Industrial
 Spill Notifier: Tank Tester
 Cleanup Ceased: 01/11/89
 Cleanup Meets Standard: True
 Last Inspection: 01/11/89
 Recommended Penalty: Penalty Not Recommended
 UST Involvement: True
 Spill Class: Possible release with minimal potential for fire or hazard or Known release with no damage. DEC Response. Willing Responsible Party. Corrective action taken.
 Spill Closed Dt: 01/11/89
 Remediation Phase: 0
 Date Entered In Computer: 05/04/88
 Spill Record Last Update: 02/07/89
 Spille Namer: Not reported
 Spiller Company: SAME
 Spiller Phone: (914) 666-6421

**Actual:
 303 ft.**

Map ID
Direction
Distance
Distance (ft.)
Elevation Site

MAP FINDINGS

Database(s) EDR ID Number
EPA ID Number

ROSSI BROS. CONST. (Continued)

S101103116

Spiller Extention: Not reported
Spiller Address: Not reported
Spiller City,St,Zip: ZZ
Spiller County: 001
Spiller Contact: Not reported
Spiller Phone: Not reported
Spiller Extention: Not reported
DEC Region: 3
Program Number: 8800567
DER Facility ID: 187716
Site ID: 227429
Operable Unit ID: 917549
Operable Unit: 01
Material ID: 459752
Material Code: 0009
Material Name: Gasoline
Case No.: Not reported
Material FA: Petroleum
Quantity: 0.00
Units: Gallons
Recovered: 0.00
Resource Affected: Groundwater
Oxygenate: False
Site ID: 227429
Spill Tank Test: 8249
Tank Number: Not reported
Tank Size: 0
Test Method: 00
Leak Rate: 0.00
Gross Fail: Not reported
Modified By: Spills
Last Modified: 10/01/04
Test Method: Unknown
DEC Memo: Start DECRemark - 8800567 Prior to Sept, 2004 data translation this spill Lead
DEC Field was "OKESSON" 11/29/95: This is additional information about
material spilled from the translation of the old spill file: UNLEADED. END
DECRemark - 8800567

Remarks: Start CallerRemark - 8800567 1 K -.10 GPH INITIAL SYS TEST, AINLAY METHOD. TO
EXC ISL & RET. BY END WEEK. TENTATIVE SCHEDULED 4-22-88 OWNER MAY ABANDOND WILL
CALL DEC ASAP W/UPDATE. PBS TO FOLLOW. NO RESULTS END CallerRemark - 8800567

HIST LTANKS:

Region of Spill: 3
Spill Number: 8800567
Investigator: OKESSON
Caller Name: Not reported
Caller Agency: Not reported
Caller Phone: Not reported
Caller Extension: Not reported
Notifier Name: Not reported
Notifier Agency: Not reported
Notifier Phone: Not reported
Notifier Extension: Not reported
Spill Date: 04/18/1988
Spill Time: 10:00
Reported to Department Date: 04/18/88
Reported to Department Time: 14:30

Map ID
Direction
Distance
Distance (ft.)
Elevation Site

MAP FINDINGS

Database(s) EDR ID Number
EPA ID Number

ROSSI BROS. CONST. (Continued)

S101103116

SWIS: 55
Spiller Contact: Not reported
Spiller Phone: Not reported
Spiller Extention: Not reported
Spiller Name: SAME
Spiller Address: Not reported
Spiller City,St,Zip: Not reported
Facility Contact: Not reported
Facility Phone: (914) 666-6421
Facility Extention: Not reported
Spill Cause: Tank Test Failure
Resource Affectd: Groundwater
Water Affected: Not reported
Spill Source: Other Commercial/Industrial
Spill Notifier: Tank Tester
PBS Number: 3-016748
Cleanup Ceased: 01/11/89
Cleanup Meets Standard: True
Last Inspection: 01/11/89
Recommended Penalty: Penalty Not Recommended
Spiller Cleanup Date: / /
Enforcement Date: / /
Investigation Complete: / /
UST Involvement: True
Spill Class: Possible release with minimal potential for fire or hazard or Known release with no damage. DEC Response. Willing Responsible Party. Corrective action taken.

Spill Closed Dt: 01/11/89
Date Region Sent Summary to Central Office: / /
Corrective Action Plan Submitted: / /
Date Spill Entered In Computer Data File: 05/04/88
Time Spill Entered In Computer Data File: Not reported
Spill Record Last Update: 02/07/89
Is Updated: False
PBS Number: Not reported
Tank Number: Not reported
Tank Size: 0
Test Method: Not reported
Leak Rate Failed Tank: 0.00
Gross Leak Rate: Not reported
Material Class Type: Petroleum
Quantity Spilled: 0
Unkonwn Quantity Spilled: False
Units: Gallons
Quantity Recovered: 0
Unkonwn Quantity Recovered: False
Material: GASOLINE
Class Type: GASOLINE
Times Material Entry In File: 21329
CAS Number: Not reported
Last Date: 19940929
DEC Remarks: 11/29/95: This is additional information about material spilled from the translation of the old spill file: UNLEADED.
Spill Cause: 1 K -.10 GPH INITIAL SYS TEST, AINLAY METHOD. TO EXC ISL RET. BY END WEEK. TENTATIVE SCHEDULED 4-22-88 OWNER MAY ABANDOND WILL CALL DEC ASAP W/UPDATE. PBS TO FOLLOW. NO RESULTS

MAP FINDINGS

Map ID
 Direction
 Distance
 Distance (ft.)
 Elevation

Site

Database(s)

EDR ID Number
 EPA ID Number

C9
NE
1/4-1/2
1331 ft.

SUBURBAN CARDING CORP.
10 LINCOLN PLACE
MT. KISCO, NY

LTANKS **S101658644**
HIST LTANKS **N/A**

Site 2 of 2 in cluster C

Relative:
Higher

LTANKS:

Actual:
303 ft.

Site ID: 211946
 Spill Date: 07/29/95
 Facility Addr2: Not reported
 Facility ID: 9505286
 Program Number: 9505286
 SWIS: 6056
 Region of Spill: 3
 Investigator: tdghiosa
 Referred To: Not reported
 Reported to Dept: 07/31/95
 CID: 19
 Spill Cause: Tank Test Failure
 Water Affected: Not reported
 Spill Source: Commercial/Industrial
 Spill Notifier: Tank Tester
 Cleanup Ceased: 08/03/95
 Cleanup Meets Standard: True
 Last Inspection: / /
 Recommended Penalty: Penalty Not Recommended
 UST Involvement: True
 Spill Class: Possible release with minimal potential for fire or hazard or Known release with no damage. DEC Response. Willing Responsible Party. Corrective action taken.
 Spill Closed Dt: 08/03/95
 Remediation Phase: 0
 Date Entered In Computer: 12/02/03
 Spill Record Last Update: 04/05/06
 Spille Namer: Not reported
 Spiller Company: SAME
 Spiller Phone: Not reported
 Spiller Extention: Not reported
 Spiller Address: Not reported
 Spiller City,St,Zip: NN
 Spiller County: 999
 Spiller Contact: Not reported
 Spiller Phone: Not reported
 Spiller Extention: Not reported
 DEC Region: 3
 Program Number: 9505286
 DER Facility ID: 280845
 Site ID: 211946
 Operable Unit ID: 1020187
 Operable Unit: 01
 Material ID: 363280
 Material Code: 0008
 Material Name: Diesel
 Case No.: Not reported
 Material FA: Petroleum
 Quantity: 0.00
 Units: Not reported
 Recovered: 0.00
 Resource Affected: Soil

Map ID
Direction
Distance
Distance (ft.)
Elevation

MAP FINDINGS

SUBURBAN CARDING CORP. (Continued)

EDR ID Number
EPA ID Number

Database(s)

S101658644

Oxygenate: False
Site ID: 211946
Spill Tank Test: 18611
Tank Number: Not reported
Tank Size: 0
Test Method: 00
Leak Rate: 0.00
Gross Fail: Not reported
Modified By: Spills
Last Modified: 10/01/04
Test Method: Unknown
DEC Memo: Start DECRemark - 9505286 Prior to Sept, 2004 data translation this spill Lead
DEC Field was "GHIOSAY" END DECRemark - 9505286
Remarks: Start CallerRemark - 9505286 PETRO-TITE -0.28 END CallerRemark - 9505286

HIST LTANKS:

Region of Spill: 3
Spill Number: 9505286
Investigator: GHIOSAY
Caller Name: Not reported
Caller Agency: Not reported
Caller Phone: Not reported
Caller Extension: Not reported
Notifier Name: Not reported
Notifier Agency: Not reported
Notifier Phone: Not reported
Notifier Extension: Not reported
Spill Date: 07/29/1995
Spill Time: 13:08
Reported to Department Date: 07/31/95
Reported to Department Time: 09:10
SWIS: 55
Spiller Contact: Not reported
Spiller Phone: Not reported
Spiller Extension: Not reported
Spiller Name: SAME
Spiller Address: Not reported
Spiller City,St,Zip: Not reported
Facility Contact: Not reported
Facility Phone: Not reported
Facility Extension: Not reported
Spill Cause: Tank Test Failure
Resource Affectd: On Land
Water Affected: Not reported
Spill Source: Other Commercial/Industrial
Spill Notifier: Tank Tester
PBS Number: 3-000200
Cleanup Ceased: 08/03/95
Cleanup Meets Standard: True
Last Inspection: / /
Recommended Penalty: Penalty Not Recommended
Spiller Cleanup Date: / /
Enforcement Date: / /
Investigation Complete: / /
UST Involvement: True
Spill Class: Possible release with minimal potential for fire or hazard or Known
release with no damage. DEC Response. Willing Responsible Party.

Map ID
 Direction
 Distance
 Distance (ft.)
 Elevation Site

MAP FINDINGS

Database(s) EDR ID Number
 EPA ID Number

SUBURBAN CARDING CORP. (Continued)

S101658644

Corrective action taken.
 Spill Closed Dt: 08/03/95
 Date Region Sent Summary to Central Office: / /
 Corrective Action Plan Submitted: / /
 Date Spill Entered In Computer Data File: 08/03/95
 Time Spill Entered In Computer Data File: Not reported
 Spill Record Last Update: / /
 Is Updated: False
 PBS Number: 5-447439
 Tank Number: Not reported
 Tank Size: 0
 Test Method: Not reported
 Leak Rate Failed Tank: 0.00
 Gross Leak Rate: Not reported
 Material Class Type: Petroleum
 Quantity Spilled: 0
 Unkonwn Quantity Spilled: False
 Units: Not reported
 Quantity Recovered: 0
 Unkonwn Quantity Recovered: False
 Material: DIESEL
 Class Type: DIESEL
 Times Material Entry In File: 10625
 CAS Number: Not reported
 Last Date: 19940728
 DEC Remarks: Not reported
 Spill Cause: PETRO-TITE -0.28

**10
 East
 1/4-1/2
 1402 ft.**

**RESIDENCE
 411 LEXINGTON AVE
 MOUNT KISCO, NY**

**LTANKS S106737795
 N/A**

**Relative:
 Higher**

LTANKS:
 Site ID: 336115
 Spill Date: 01/10/05
 Facility Addr2: Not reported
 Facility ID: 0411009
 Program Number: 0411009
 SWIS: 6000
 Region of Spill: 3
 Investigator: JBODee
 Referred To: Not reported
 Reported to Dept: 01/10/05
 CID: 19
 Spill Cause: Tank Failure
 Water Affected: Not reported
 Spill Source: Private Dwelling
 Spill Notifier: Other
 Cleanup Ceased: / /
 Cleanup Meets Standard: False
 Last Inspection: / /
 Recommended Penalty: Penalty Not Recommended
 UST Involvement: False
 Spill Class: Known release that creates potential for fire or hazard. (Highly Improbable)
 Spill Closed Dt: / /
 Remediation Phase: 1

**Actual:
 292 ft.**

Map ID
 Direction
 Distance
 Distance (ft.)
 Elevation Site

MAP FINDINGS

Database(s) EDR ID Number
 EPA ID Number

RESIDENCE (Continued)

S106737795

Date Entered In Computer: 01/10/05
 Spill Record Last Update: 02/27/05
 Spiller Namer: CHARLES DEMICCO
 Spiller Company: RESIDENCE
 Spiller Phone: (914) 949-1429
 Spiller Extention: Not reported
 Spiller Address: 411 LEXINGTON AVE
 Spiller City,St,Zip: MOUNT KISCO, NY
 Spiller County: 001
 Spiller Contact: CHARLES DEMICCO
 Spiller Phone: (914) 949-1429
 Spiller Extention: Not reported
 DEC Region: 3
 Program Number: 0411009
 DER Facility ID: 271446
 Site ID: 336115
 Operable Unit ID: 1098163
 Operable Unit: 01
 Material ID: 578335
 Material Code: 0001
 Material Name: #2 Fuel Oil
 Case No.: Not reported
 Material FA: Petroleum
 Quantity: 0.00
 Units: Gallons
 Recovered: 0.00
 Resource Affected: Soil
 Oxygenate: False
 Site ID: Not reported
 Spill Tank Test: Not reported
 Tank Number: Not reported
 Tank Size: Not reported
 Test Method: Not reported
 Leak Rate: Not reported
 Gross Fail: Not reported
 Modified By: Not reported
 Last Modified: Not reported
 Test Method: Not reported
 DEC Memo: Start DECRemark - 0411009 PREVIOUSLY REPORTED AS 04-09692. ZURICH CLAIM, REPORT TO FOLLOW. jod END DECRemark - 0411009
 Remarks: Start CallerRemark - 0411009 Tank was pulled at this residence earlier today and holes were found. Soil clean up is pending. END CallerRemark - 0411009

11
ESE
 1/4-1/2
 1577 ft.

**477 LEXINGTON AVE
 MT KISCO, NY**

**LTANKS S104620826
 HIST LTANKS N/A**

**Relative:
 Higher**

LTANKS:
 Site ID: 206850
 Spill Date: 02/02/00
 Facility Addr2: Not reported
 Facility ID: 9912526
 Program Number: 9912526
 SWIS: 6000
 Region of Spill: 3
 Investigator: jbodee
 Referred To: Not reported

**Actual:
 306 ft.**

Map ID
 Direction
 Distance
 Distance (ft.)
 Elevation

MAP FINDINGS

Site

Database(s)

EDR ID Number
 EPA ID Number

(Continued)

S104620826

Reported to Dept: 02/02/00
 CID: 19
 Spill Cause: Tank Failure
 Water Affected: Not reported
 Spill Source: Private Dwelling
 Spill Notifier: Affected Persons
 Cleanup Ceased: / /
 Cleanup Meets Standard: True
 Last Inspection: / /
 Recommended Penalty: Penalty Not Recommended
 UST Involvement: False
 Spill Class: Known release that creates a file or hazard. DEC Response. Willing Responsible Party. Corrective action taken.
 Spill Closed Dt: 05/14/01
 Remediation Phase: 0
 Date Entered In Computer: 02/02/00
 Spill Record Last Update: 06/05/01
 Spiller Namer: BILL STEWART
 Spiller Company: REILLEY AND STEWART
 Spiller Phone: (914) 666-5259
 Spiller Extention: Not reported
 Spiller Address: 66 GROVE ST
 Spiller City,St,Zip: MT KISKO, NY
 Spiller County: 001
 Spiller Contact: BILL STEWART
 Spiller Phone: (914) 666-5259
 Spiller Extention: Not reported
 DEC Region: 3
 Program Number: 9912526
 DER Facility ID: 171717
 Site ID: 206850
 Operable Unit ID: 1091225
 Operable Unit: 01
 Material ID: 294410
 Material Code: 0009
 Material Name: Gasoline
 Case No.: Not reported
 Material FA: Petroleum
 Quantity: 0.00
 Units: Gallons
 Recovered: 0.00
 Resource Affected: Soil
 Oxygenate: False
 Site ID: Not reported
 Spill Tank Test: Not reported
 Tank Number: Not reported
 Tank Size: Not reported
 Test Method: Not reported
 Leak Rate: Not reported
 Gross Fail: Not reported
 Modified By: Not reported
 Last Modified: Not reported
 Test Method: Not reported
 DEC Memo: Start DECRemark - 9912526 Prior to Sept, 2004 data translation this spill Lead DEC Field was "O'DEE" 02/02/2001 DUTCHESS ENVIRONMENTAL DISPOSED OF TANK AND 315.83 TONS OF CONTAMINATED SOIL AND 3950 GALLONS OF CONTAMINATED WATER 02/07/2001 DEC SITE INSPECTION, MONITORING WELL TO BE INSTALLED 05/14/2001

Map ID
Direction
Distance
Distance (ft.)
Elevation Site

MAP FINDINGS

Database(s) EDR ID Number
EPA ID Number

(Continued)

S104620826

Remarks: FINAL SAMPLE RESULTS RECEIVED. ALL COMPOUNDS NON-DETECT. NO FURTHER ACTION.
END DECRemark - 9912526
Start CallerRemark - 9912526 contaminated soil discovered from tank removal END
CallerRemark - 9912526

HIST LTANKS:

Region of Spill: 3
Spill Number: 9912526
Investigator: O'DEE
Caller Name: Not reported
Caller Agency: Not reported
Caller Phone: Not reported
Caller Extension: Not reported
Notifier Name: Not reported
Notifier Agency: Not reported
Notifier Phone: Not reported
Notifier Extension: Not reported
Spill Date: 02/02/2000
Spill Time: 12:30
Reported to Department Date: 02/02/00
Reported to Department Time: 13:31
SWIS: 55
Spiller Contact: BILL STEWART
Spiller Phone: (914) 666-5259
Spiller Extention: Not reported
Spiller Name: REILLEY AND STEWART
Spiller Address: 66 GROVE ST
Spiller City,St,Zip: MT KISKO, NY
Facility Contact: BILL STEWART
Facility Phone: (914) 666-5259
Facility Extention: Not reported
Spill Cause: Tank Failure
Resource Affectd: On Land
Water Affected: Not reported
Spill Source: Private Dwelling
Spill Notifier: Affected Persons
PBS Number: Not reported
Cleanup Ceased: / /
Cleanup Meets Standard: True
Last Inspection: / /
Recommended Penalty: Penalty Not Recommended
Spiller Cleanup Date: / /
Enforcement Date: / /
Investigation Complete: / /
UST Involvement: False
Spill Class: Known release that creates a file or hazard. DEC Response. Willing
Responsible Party. Corrective action taken.
Spill Closed Dt: 05/14/01
Date Region Sent Summary to Central Office: / /
Corrective Action Plan Submitted: / /
Date Spill Entered In Computer Data File: 02/02/00
Time Spill Entered In Computer Data File: Not reported
Spill Record Last Update: 06/05/01
Is Updated: True
PBS Number: Not reported
Tank Number: Not reported
Tank Size: Not reported

Map ID
 Direction
 Distance
 Distance (ft.)
 Elevation Site

MAP FINDINGS

Database(s) EDR ID Number
 EPA ID Number

(Continued)

S104620826

Test Method: Not reported
 Leak Rate Failed Tank: Not reported
 Gross Leak Rate: Not reported
 Material Class Type: Petroleum
 Quantity Spilled: 0
 Unkonwn Quantity Spilled: True
 Units: Gallons
 Quantity Recovered: 0
 Unkonwn Quantity Recovered: False
 Material: GASOLINE
 Class Type: GASOLINE
 Times Material Entry In File: 21329
 CAS Number: Not reported
 Last Date: 19940929
 DEC Remarks: 02/02/2001 DUTCHESS ENVIRONMENTAL DISPOSED OF TANK AND 315.83 TONS OF CONTAMINATED SOIL AND 3950 GALLONS OF CONTAMINATED WATER 02/07/2001 DEC SITE INSPECTION, MONITORING WELL TO BE INSTALLED 05/14/2001 FINAL SAMPLE RESULTS RECEIVED. ALL COMPOUNDS NON-DETECT. NO FURTHER ACTION.
 Spill Cause: contaminated soil discovered from tank removal

12
South
1/4-1/2
1598 ft.

ULRICH
103 WEST WAY
MOUNT KISCO, NY

LTANKS S105995552
N/A

Relative:
Higher

LTANKS:

Actual:
291 ft.

Site ID: 145219
 Spill Date: 04/05/02
 Facility Addr2: Not reported
 Facility ID: 0200160
 Program Number: 0200160
 SWIS: 6000
 Region of Spill: 3
 Investigator: jbodee
 Referred To: Not reported
 Reported to Dept: 04/05/02
 CID: 19
 Spill Cause: Tank Test Failure
 Water Affected: Not reported
 Spill Source: Private Dwelling
 Spill Notifier: Tank Tester
 Cleanup Ceased: / /
 Cleanup Meets Standard: True
 Last Inspection: / /
 Recommended Penalty: Penalty Not Recommended
 UST Involvement: False
 Spill Class: Possible release with minimal potential for fire or hazard or Known release with no damage. DEC Response. Willing Responsible Party. Corrective action taken.
 Spill Closed Dt: 05/24/02
 Remediation Phase: 0
 Date Entered In Computer: 04/05/02
 Spill Record Last Update: 05/24/02
 Spille Namer: MR ULRICH
 Spiller Company: Not reported
 Spiller Phone: (914) 666-2969
 Spiller Extention: Not reported
 Spiller Address: 103 WEST WAY

Map ID
Direction
Distance
Distance (ft.)
Elevation

MAP FINDINGS

LIDDY HOME (Continued)

EDR ID Number
EPA ID Number

Database(s)

Site

S108467976

Spill Notifier: Tank Tester
Cleanup Ceased: / /
Cleanup Meets Standard: False
Last Inspection: 03/30/07
Recommended Penalty: Penalty Not Recommended
UST Involvement: False
Spill Class: Known release with minimal potential for fire or hazard. DEC Response.
Willing Responsible Party. Corrective action taken.
Spill Closed Dt: / /
Remediation Phase: 1
Date Entered In Computer: 03/28/07
Spill Record Last Update: 03/30/07
Spiller Name: FRANK LIDDY
Spiller Company: LIDDY HOME
Spiller Phone: (914) 414-5898
Spiller Extention: Not reported
Spiller Address: 100 EAST WAY
Spiller City,St,Zip: MOUNT KISCO, NY
Spiller County: 001
Spiller Contact: FRANK LIDDY
Spiller Phone: (914) 414-5898
Spiller Extention: Not reported
DEC Region: 3
Program Number: 0613945
DER Facility ID: 328588
Site ID: 379090
Operable Unit ID: 1136583
Operable Unit: 01
Material ID: 2126522
Material Code: 0001
Material Name: #2 Fuel Oil
Case No.: Not reported
Material FA: Petroleum
Quantity: 0.00
Units: Gallons
Recovered: 0.00
Resource Affected: Soil
Oxygenate: False
Site ID: 379090
Spill Tank Test: 1525382
Tank Number: 1
Tank Size: 550
Test Method: 03
Leak Rate: 0.00
Gross Fail: 0
Modified By: Watchdog
Last Modified: 03/28/07
Test Method: Horner EZ Check I or II
DEC Memo: Start DECRemark - 0613945 03/30/07 Tank passed TTF. Soil samples from around tank were tested for TPH. One boring reportedly had 400 PPM TPH which generated spill report. Potential buyer is Adam Denker 917-826-8813. Seller Mr Liddy is disputing results and will have further samples taken and further investigation conducted. END DECRemark - 0613945
Remarks: Not reported

MAP FINDINGS

Map ID
 Direction
 Distance
 Distance (ft.)
 Elevation

Site

Database(s)

EDR ID Number
 EPA ID Number

D14
SSE
1/4-1/2
1724 ft.

RESIDENCE
74 EAST WAY
MOUNT KISCO, NY

LTANKS **S103037831**
HIST LTANKS **N/A**

Site 2 of 2 in cluster D

Relative:
Higher

LTANKS:

Actual:
322 ft.

Site ID: 150030
 Spill Date: 01/26/98
 Facility Addr2: Not reported
 Facility ID: 9711955
 Program Number: 9711955
 SWIS: 6000
 Region of Spill: 3
 Investigator: tdghiosa
 Referred To: Not reported
 Reported to Dept: 01/26/98
 CID: 19
 Spill Cause: Tank Failure
 Water Affected: Not reported
 Spill Source: Private Dwelling
 Spill Notifier: Other
 Cleanup Ceased: / /
 Cleanup Meets Standard: True
 Last Inspection: / /
 Recommended Penalty: Penalty Not Recommended
 UST Involvement: False
 Spill Class: Known release with minimal potential for fire or hazard. DEC Response. Willing Responsible Party. Corrective action taken.
 Spill Closed Dt: 02/04/98
 Remediation Phase: 0
 Date Entered In Computer: 01/26/98
 Spill Record Last Update: 05/13/98
 Spiller Namer: BRUCE WALDERMAN
 Spiller Company: Not reported
 Spiller Phone: Not reported
 Spiller Extention: Not reported
 Spiller Address: 74 EAST WAY
 Spiller City,St,Zip: MOUNT KISCO, NY
 Spiller County: 001
 Spiller Contact: BRUCE WALDERMAN
 Spiller Phone: Not reported
 Spiller Extention: Not reported
 DEC Region: 3
 Program Number: 9711955
 DER Facility ID: 127586
 Site ID: 150030
 Operable Unit ID: 1058319
 Operable Unit: 01
 Material ID: 326585
 Material Code: 0001
 Material Name: #2 Fuel Oil
 Case No.: Not reported
 Material FA: Petroleum
 Quantity: 0.00
 Units: Gallons
 Recovered: 0.00
 Resource Affected: Soil
 Oxygenate: False

Map ID
 Direction
 Distance
 Distance (ft.)
 Elevation Site

MAP FINDINGS

Database(s) EDR ID Number
 EPA ID Number

RESIDENCE (Continued)

S103037831

Site ID: Not reported
 Spill Tank Test: Not reported
 Tank Number: Not reported
 Tank Size: Not reported
 Test Method: Not reported
 Leak Rate: Not reported
 Gross Fail: Not reported
 Modified By: Not reported
 Last Modified: Not reported
 Test Method: Not reported
 DEC Memo: Start DECRemark - 9711955 Prior to Sept, 2004 data translation this spill Lead
 DEC Field was "GHIOSAY" 02/98 RECEIVED REPORT; NFA; END DECRemark - 9711955
 Remarks: Start CallerRemark - 9711955 DURING TANK REMOVAL CONTAMINATED SOIL WAS FOUND
 END CallerRemark - 9711955

HIST LTANKS:

Region of Spill: 3
 Spill Number: 9711955
 Investigator: GHIOSAY
 Caller Name: Not reported
 Caller Agency: Not reported
 Caller Phone: Not reported
 Caller Extension: Not reported
 Notifier Name: Not reported
 Notifier Agency: Not reported
 Notifier Phone: Not reported
 Notifier Extension: Not reported
 Spill Date: 01/26/1998
 Spill Time: 13:00
 Reported to Department Date: 01/26/98
 Reported to Department Time: 13:37
 SWIS: 55
 Spiller Contact: BRUCE WALDERMAN
 Spiller Phone: Not reported
 Spiller Extension: Not reported
 Spiller Name: Not reported
 Spiller Address: 74 EAST WAY
 Spiller City,St,Zip: MOUNT KISCO, NY
 Facility Contact: BRUCE WALDERMAN
 Facility Phone: Not reported
 Facility Extension: Not reported
 Spill Cause: Tank Failure
 Resource Affectd: On Land
 Water Affected: Not reported
 Spill Source: Private Dwelling
 Spill Notifier: Other
 PBS Number: Not reported
 Cleanup Ceased: / /
 Cleanup Meets Standard: True
 Last Inspection: / /
 Recommended Penalty: Penalty Not Recommended
 Spiller Cleanup Date: / /
 Enforcement Date: / /
 Investigation Complete: / /
 UST Involvement: False
 Spill Class: Known release with minimal potential for fire or hazard. DEC Response.
 Willing Responsible Party. Corrective action taken.

Map ID
 Direction
 Distance
 Distance (ft.)
 Elevation Site

MAP FINDINGS

Database(s) EDR ID Number
 EPA ID Number

RESIDENCE (Continued)

S103037831

Spill Closed Dt: 02/04/98
 Date Region Sent Summary to Central Office: / /
 Corrective Action Plan Submitted: / /
 Date Spill Entered In Computer Data File: 01/26/98
 Time Spill Entered In Computer Data File: Not reported
 Spill Record Last Update: 05/13/98
 Is Updated: False
 PBS Number: Not reported
 Tank Number: Not reported
 Tank Size: Not reported
 Test Method: Not reported
 Leak Rate Failed Tank: Not reported
 Gross Leak Rate: Not reported
 Material Class Type: Petroleum
 Quantity Spilled: 0
 Unkonwn Quantity Spilled: True
 Units: Gallons
 Quantity Recovered: 0
 Unkonwn Quantity Recovered: False
 Material: #2 FUEL OIL
 Class Type: #2 FUEL OIL
 Times Material Entry In File: 24464
 CAS Number: Not reported
 Last Date: 19941207
 DEC Remarks: 02/98 RECEIVED REPORT; NFA;
 Spill Cause: DURING TANK REMOVAL CONTAMINATED SOIL WAS FOUND

**E15
 ESE
 1/4-1/2
 1804 ft.**

**BRINKS FUEL
 500 LEXINGTON AVE
 MT KISCO, NY**

**SHWS
 LTANKS
 NY Spills
 HIST LTANKS**

**S102674679
 N/A**

Site 1 of 4 in cluster E

**Relative:
 Higher**

SHWS:

**Actual:
 314 ft.**

Program: HW
 Site Code: 57147
 Classification: SIGNIFICANT THREAT TO THE PUBLIC HEALTH OR ENVIRONMENT - ACTION REQUIRED.
 Region: 3
 Acres: .300
 HW Code: 360059
 Record Add: 2002-12-27 14:00:00
 Record Upd: 2007-03-27 16:28:00
 Updated By: RRPERGAD

Site Description: Location Description: The 0.3 acre site is located at 500 Lexington Avenue, Mt. Kisco, New York 10549. Lexington Ave forms the eastern border of the site. Byram Lake Reservoir is located more than 2 miles to the east of the study property. Predominant Site Features. The building at the site, a one-story concrete block/masonry slab-on-grade construction, is approximately 5,810 sq.ft. in area. The rest of the site is asphalted. Current Use. The site continues to be used as a dry cleaning facility with a 4th generation dry cleaning machinery. Surrounding Uses A Commercial/Retail Automotive Service and other establishments occupy the locations on the North side of the site. On the South side there are other commercial/retail establishments, like an antique store, a restaurant, a laundromat, and a mobile gasoline station. On the East is a Hudson Valley bank. Also to the east are residential properties. Historical Sources of Contamination The site has always been used as a cleaning plant/facility, and releases of perchlorethylene have caused soil

Map ID
Direction
Distance
Distance (ft.)
Elevation

MAP FINDINGS

Database(s)
EPA ID Number
EDR ID Number

BRINKS FUEL (Continued)

S102674679

contamination. Investigations / Actions Performed to Date. A remedial investigation work plan has been approved by the NYSDEC and NYSDOH. Current Actions Supplemental Investigation and IRM work plans are awaited.

Environmental Problems: The site is unsecured and still in use by Rose Cleaners. A stream runs through the property and analytical data indicate that surface water close to the site may be contaminated. Further investigation is necessary to determine the extent of contamination.

Health Problems Assessment: The site groundwater, soil and nearby surface water are contaminated with volatile organic chemicals. The site and nearby structures are served with public water supply. Access to the site is unrestricted. The soil gas sampling results indicates that there maybe a potential for soil vapor intrusion into on and off-site structures. NYSDOH and NYSDEC has requested additional sub-slab and indoor air sampling at structures on and off-site.

Dump: FALSE
Structure: FALSE
Lagoon: FALSE
Landfill: FALSE
Pond: FALSE
Disp Start: unknown
Disp Term: unknown
Lat/Long: 41:11:30. / 73:44:00.
Dell: FALSE
Record Add: 12/27/2002
Record Upd: 12/27/2002
Updated By: ajsylves
Own Op: 03
Sub Type: E
Owner Name: Not reported
Owner Company: LENNARD & ROBERT ROSE
Owner Address: Not reported
Owner Addr2: Not reported
Owner City,St,Zip: ZZ
Owner Country: United States of America
Own Op: 04
Sub Type: NNN
Owner Name: Not reported
Owner Company: UNKNOWN3
Owner Address: Not reported
Owner Addr2: Not reported
Owner City,St,Zip: ZZ
Owner Country: United States of America
Own Op: 01
Sub Type: NNN
Owner Name: Not reported
Owner Company: Lennard & Robert Rose
Owner Address: 8498 Judith Ave.
Owner Addr2: Not reported
Owner City,St,Zip: Boynton Beach, FL 33437
Owner Country: United States of America
Own Op: 01
Sub Type: E
Owner Name: Not reported
Owner Company: LENNARD & ROBERT ROSE
Owner Address: 8498 JUDITH AVE.
Owner Addr2: Not reported
Owner City,St,Zip: BOYNTON BEACH, FL 10549
Owner Country: United States of America

Map ID
Direction
Distance
Distance (ft.)
Elevation Site

MAP FINDINGS

Database(s) EDR ID Number
EPA ID Number

BRINKS FUEL (Continued)

S102674679

HW Code: 360059
Waste Type: TETRACHLOROETHYLENE (PCE)
Waste Quantity: UNKNOWN
Waste Code: F002
HW Code: 360059
Waste Type: TRICHLOROETHENE (TCE)
Waste Quantity: UNKNOWN
Waste Code: Not reported
Crossref ID: Not reported
Cross Ref Type Code: Not reported
Cross Ref Type: Not reported
Record Added Date: Not reported
Record Updated: Not reported
Updated By: Not reported

LTANKS:

Site ID: 274859
Spill Date: 04/09/87
Facility Addr2: Not reported
Facility ID: 8700258
Program Number: 8700258
SWIS: 6000
Region of Spill: 3
Investigator: dxtraver
Referred To: Not reported
Reported to Dept: 04/09/87
CID: 19
Spill Cause: Tank Overfill
Water Affected: Not reported
Spill Source: Commercial/Industrial
Spill Notifier: Responsible Party
Cleanup Ceased: 04/09/87
Cleanup Meets Standard: True
Last Inspection: 04/09/87
Recommended Penalty: Penalty Not Recommended
UST Involvement: False
Spill Class: Not reported
Spill Closed Dt: 04/09/87
Remediation Phase: 0
Date Entered In Computer: 04/13/87
Spill Record Last Update: 04/30/87
Spille Namer: Not reported
Spiller Company: BRINKS FUEL
Spiller Phone: Not reported
Spiller Extention: Not reported
Spiller Address: Not reported
Spiller City,St,Zip: ZZ
Spiller County: 001
Spiller Contact: Not reported
Spiller Phone: Not reported
Spiller Extention: Not reported
DEC Region: 3
Program Number: 8700258
DER Facility ID: 223567
Site ID: 274859
Operable Unit ID: 904834
Operable Unit: 01

Map ID
 Direction
 Distance
 Distance (ft.)
 Elevation Site

MAP FINDINGS

Database(s) EDR ID Number
 EPA ID Number

BRINKS FUEL (Continued)

S102674679

Material ID: 470266
 Material Code: 0001
 Material Name: #2 Fuel Oil
 Case No.: Not reported
 Material FA: Petroleum
 Quantity: 0.00
 Units: Not reported
 Recovered: 0.00
 Resource Affected: Soil
 Oxygenate: False
 Site ID: Not reported
 Spill Tank Test: Not reported
 Tank Number: Not reported
 Tank Size: Not reported
 Test Method: Not reported
 Leak Rate: Not reported
 Gross Fail: Not reported
 Modified By: Not reported
 Last Modified: Not reported
 Test Method: Not reported
 DEC Memo: Start DECRemark - 8700258 Prior to Sept, 2004 data translation this spill Lead
 DEC Field was "TRAVER" / / : SPILLER CLEANING UP. / / : 4/9/87-SPILLER
 CLEANED UP-NFA. END DECRemark - 8700258
 Remarks: Not reported

NY Spills:

Site ID: 274858
 Facility Addr2: Not reported
 Facility ID: 0109709
 Spill Number: 0109709
 Facility Type: ER
 SWIS: 6000
 Region of Spill: 3
 Investigator: rdbendel
 Referred To: Not reported
 Spill Date: 01/07/02
 Reported to Dept: 01/07/02
 CID: 19
 Spill Cause: Unknown
 Water Affected: STREAM
 Spill Source: Unknown
 Spill Notifier: Other
 Cleanup Ceased: / /
 Cleanup Meets Std: False
 Last Inspection: / /
 Recommended Penalty: Penalty Not Recommended
 UST Trust: False
 Spill Class: Known release that creates potential for fire or hazard. DEC Response.
 Willing Responsible Party. Corrective action taken.
 Spill Closed Dt: 01/07/02
 Remediation Phase: 0
 Date Entered In Computer: 01/07/02
 Spill Record Last Update: 09/04/03
 Spiller Name: Not reported
 Spiller Company: UNKNOWN
 Spiller Address: Not reported
 Spiller City,St,Zip: NY

Map ID
Direction
Distance
Distance (ft.)
Elevation Site

MAP FINDINGS

Database(s) EDR ID Number
EPA ID Number

BRINKS FUEL (Continued)

S102674679

Spiller Company: 999
Spiller Phone: Not reported
Contact Name: JOHN KIM
Contact Phone: (914) 244-3478
DEC Region: 3
Program Number: 0109709
DER Facility ID: 223567
Site ID: 274858
Operable Unit ID: 848071
Operable Unit: 01
Material ID: 527357
Material Code: 1782A
Material Name: TETRACHLOROETHENE
Case No.: Not reported
Material FA: Other
Quantity: 0.00
Units: Gallons
Recovered: 0.00
Resource Affected: Surface Water
Oxygenate: False
DEC Memo: Start DECRemark - 0109709 Prior to Sept, 2004 data translation this spill Lead
DEC Field was "BENDELL" 01/07/2002 D. BENDELL CALLBACK TO DENNIS @ TYREE.
LIMITED PHASE II FOR PURCHASE OF PROPERTY BY JOHN KIM - HE IS NOT THE OWNER.
REFER TO IHWR. END DECRemark - 0109709
Remarks: Start CallerRemark - 0109709 lab results back 12,400 ppb in soil and 9.3 ppb in
stream. there is c-1-2dichlorethene in the steam and in grab sample. END
CallerRemark - 0109709

HIST LTANKS:

Region of Spill: 3
Spill Number: 8700258
Investigator: TRAVER
Caller Name: Not reported
Caller Agency: Not reported
Caller Phone: Not reported
Caller Extension: Not reported
Notifier Name: Not reported
Notifier Agency: Not reported
Notifier Phone: Not reported
Notifier Extension: Not reported
Spill Date: 04/09/1987
Spill Time: 09:00
Reported to Department Date: 04/09/87
Reported to Department Time: 10:59
SWIS: 55
Spiller Contact: Not reported
Spiller Phone: Not reported
Spiller Extension: Not reported
Spiller Name: BRINKS FUEL
Spiller Address: Not reported
Spiller City,St,Zip: Not reported
Facility Contact: Not reported
Facility Phone: Not reported
Facility Extension: Not reported
Spill Cause: Tank Overfill
Resource Affectd: On Land
Water Affected: Not reported

Map ID
 Direction
 Distance
 Distance (ft.)
 Elevation Site

MAP FINDINGS

Database(s) EDR ID Number
 EPA ID Number

BRINKS FUEL (Continued)

S102674679

Spill Source: Other Commercial/Industrial
 Spill Notifier: Responsible Party
 PBS Number: Not reported
 Cleanup Ceased: 04/09/87
 Cleanup Meets Standard: True
 Last Inspection: 04/09/87
 Recommended Penalty: Penalty Not Recommended
 Spiller Cleanup Date: / /
 Enforcement Date: / /
 Investigation Complete: / /
 UST Involvement: False
 Spill Class: Not reported
 Spill Closed Dt: 04/09/87
 Date Region Sent Summary to Central Office: / /
 Corrective Action Plan Submitted: / /
 Date Spill Entered In Computer Data File: 04/13/87
 Time Spill Entered In Computer Data File: Not reported
 Spill Record Last Update: 04/30/87
 Is Updated: False
 PBS Number: Not reported
 Tank Number: Not reported
 Tank Size: Not reported
 Test Method: Not reported
 Leak Rate Failed Tank: Not reported
 Gross Leak Rate: Not reported
 Material Class Type: Petroleum
 Quantity Spilled: 0
 Unkonwn Quantity Spilled: False
 Units: Not reported
 Quantity Recovered: 0
 Unkonwn Quantity Recovered: False
 Material: #2 FUEL OIL
 Class Type: #2 FUEL OIL
 Times Material Entry In File: 24464
 CAS Number: Not reported
 Last Date: 19941207
 DEC Remarks: / / : SPILLER CLEANING UP. / / : 4/9/87-SPILLER CLEANED UP-NFA.
 Spill Cause: Not reported

16
 South
 1/4-1/2
 1842 ft.

**77 WEST WAY
 MOUNT KISCO, NY**

**LTANKS S106000177
 N/A**

**Relative:
 Higher**

LTANKS:
 Site ID: 61403
 Spill Date: 10/14/03
 Facility Addr2: Not reported
 Facility ID: 0307425
 Program Number: 0307425
 SWIS: 6000
 Region of Spill: 3
 Investigator: jbodee
 Referred To: Not reported
 Reported to Dept: 10/14/03
 CID: 19
 Spill Cause: Tank Test Failure
 Water Affected: Not reported

**Actual:
 311 ft.**

Map ID
Direction
Distance
Distance (ft.)
Elevation Site

MAP FINDINGS

Database(s)
EDR ID Number
EPA ID Number

(Continued)

S106000177

Spill Source: Private Dwelling
Spill Notifier: Tank Tester
Cleanup Ceased: / /
Cleanup Meets Standard: False
Last Inspection: / /
Recommended Penalty: Penalty Not Recommended
UST Involvement: False
Spill Class: Known release with minimal potential for fire or hazard. DEC Response.
Willing Responsible Party. Corrective action taken.
Spill Closed Dt: / /
Remediation Phase: 1
Date Entered In Computer: 10/14/03
Spill Record Last Update: 11/28/03
Spille Namer: JONG HWAN LEE
Spiller Company: Not reported
Spiller Phone: (908) 668-8802
Spiller Extention: Not reported
Spiller Address: 77 WEST WAY
Spiller City,St,Zip: MOUNT KISCO, NY
Spiller County: 001
Spiller Contact: JONG HWAN LEE
Spiller Phone: (908) 668-8802
Spiller Extention: Not reported
DEC Region: 3
Program Number: 0307425
DER Facility ID: 59794
Site ID: 61403
Operable Unit ID: 873881
Operable Unit: 01
Material ID: 500957
Material Code: 0001
Material Name: #2 Fuel Oil
Case No.: Not reported
Material FA: Petroleum
Quantity: 0.00
Units: Gallons
Recovered: 0.00
Resource Affected: Soil
Oxygenate: False
Site ID: Not reported
Spill Tank Test: Not reported
Tank Number: Not reported
Tank Size: Not reported
Test Method: Not reported
Leak Rate: Not reported
Gross Fail: Not reported
Modified By: Not reported
Last Modified: Not reported
Test Method: Not reported
DEC Memo: Start DECRemark - 0307425 Prior to Sept, 2004 data translation this spill Lead
DEC Field was "O'DEE" END DECRemark - 0307425
Remarks: Start CallerRemark - 0307425 UNCOVER REPAIR AND RETEST END CallerRemark -
0307425

MAP FINDINGS

Map ID
 Direction
 Distance
 Distance (ft.)
 Elevation

Site

Database(s)

EDR ID Number
 EPA ID Number

E17
ESE
1/4-1/2
1843 ft.

510 LEXINGTON AVE
MOUNT KISCO, NY

LTANKS **S104620549**
HIST LTANKS **N/A**

Site 2 of 4 in cluster E

Relative:
Higher

LTANKS:

Actual:
315 ft.

Site ID: 147195
 Spill Date: 10/13/99
 Facility Addr2: Not reported
 Facility ID: 9908522
 Program Number: 9908522
 SWIS: 6000
 Region of Spill: 3
 Investigator: WCHD
 Referred To: Westchester Cnty Health Dept
 Reported to Dept: 10/13/99
 CID: 19
 Spill Cause: Tank Test Failure
 Water Affected: Not reported
 Spill Source: Commercial/Industrial
 Spill Notifier: Tank Tester
 Cleanup Ceased: / /
 Cleanup Meets Standard: True
 Last Inspection: / /
 Recommended Penalty: Penalty Not Recommended
 UST Involvement: False
 Spill Class: Possible release with minimal potential for fire or hazard or Known release with no damage. DEC Response. Willing Responsible Party. Corrective action taken.
 Spill Closed Dt: 11/22/99
 Remediation Phase: 0
 Date Entered In Computer: 10/13/99
 Spill Record Last Update: 03/24/00
 Spille Namer: SAME
 Spiller Company: WILLIAM BROWN
 Spiller Phone: (203) 264-4160
 Spiller Extention: Not reported
 Spiller Address: 1235 GEORGES HILL RD
 Spiller City,St,Zip: SOUTHURY, CT 06488-001
 Spiller County:
 Spiller Contact: WILLIAM BROWN
 Spiller Phone: (203) 264-4160
 Spiller Extention: Not reported
 DEC Region: 3
 Program Number: 9908522
 DER Facility ID: 125318
 Site ID: 147195
 Operable Unit ID: 1087203
 Operable Unit: 01
 Material ID: 297640
 Material Code: 0001
 Material Name: #2 Fuel Oil
 Case No.: Not reported
 Material FA: Petroleum
 Quantity: 0.00
 Units: Gallons
 Recovered: 0.00
 Resource Affected: Soil

Map ID
 Direction
 Distance
 Distance (ft.)
 Elevation Site

MAP FINDINGS

Database(s) EDR ID Number
 EPA ID Number

(Continued)

S104620549

Oxygenate: False
 Site ID: 147195
 Spill Tank Test: 22297
 Tank Number: 1
 Tank Size: 1500
 Test Method: 03
 Leak Rate: 0.00
 Gross Fail: F
 Modified By: Spills
 Last Modified: 10/01/04
 Test Method: Horner EZ Check I or II
 DEC Memo: Not reported
 Remarks: Start CallerRemark - 9908522 TANK TEST FAILURE AT ABOVE LOCATION. PROPERTY OWNER ADVISED OF TEST RESULTS. NO FURTHER INFO AVAILABLE. NO CALL BACK REQUESTED. END CallerRemark - 9908522

HIST LTANKS:

Region of Spill: 3
 Spill Number: 9908522
 Investigator: WCHD
 Caller Name: Not reported
 Caller Agency: Not reported
 Caller Phone: Not reported
 Caller Extension: Not reported
 Notifier Name: Not reported
 Notifier Agency: Not reported
 Notifier Phone: Not reported
 Notifier Extension: Not reported
 Spill Date: 10/13/1999
 Spill Time: 14:45
 Reported to Department Date: 10/13/99
 Reported to Department Time: 15:04
 SWIS: 55
 Spiller Contact: WILLIAM BROWN
 Spiller Phone: (203) 264-4160
 Spiller Extension: Not reported
 Spiller Name: WILLIAM BROWN
 Spiller Address: 1235 GEORGES HILL RD
 Spiller City,St,Zip: SOUTHURY, CT 06488-
 Facility Contact: SAME
 Facility Phone: (203) 264-4160
 Facility Extension: Not reported
 Spill Cause: Tank Test Failure
 Resource Affectd: On Land
 Water Affected: Not reported
 Spill Source: Other Commercial/Industrial
 Spill Notifier: Tank Tester
 PBS Number: Not reported
 Cleanup Ceased: / /
 Cleanup Meets Standard: True
 Last Inspection: / /
 Recommended Penalty: Penalty Not Recommended
 Spiller Cleanup Date: / /
 Enforcement Date: / /
 Investigation Complete: / /
 UST Involvement: False
 Spill Class: Possible release with minimal potential for fire or hazard or Known

Map ID
 Direction
 Distance
 Distance (ft.)
 Elevation Site

MAP FINDINGS

Database(s) EDR ID Number
 EPA ID Number

(Continued)

S104620549

release with no damage. DEC Response. Willing Responsible Party.
 Corrective action taken.

Spill Closed Dt: 11/22/99
 Date Region Sent Summary to Central Office: / /
 Corrective Action Plan Submitted: / /
 Date Spill Entered In Computer Data File: 10/13/99
 Time Spill Entered In Computer Data File: Not reported
 Spill Record Last Update: 03/24/00
 Is Updated: False
 PBS Number: Not reported
 Tank Number: 1
 Tank Size: 1500
 Test Method: Horner EZ Check
 Leak Rate Failed Tank: 0.00
 Gross Leak Rate: Talk Test Failures only pass or fail
 Material Class Type: Petroleum
 Quantity Spilled: 0
 Unkonwn Quantity Spilled: False
 Units: Gallons
 Quantity Recovered: 0
 Unkonwn Quantity Recovered: False
 Material: #2 FUEL OIL
 Class Type: #2 FUEL OIL
 Times Material Entry In File: 24464
 CAS Number: Not reported
 Last Date: 19941207
 DEC Remarks: 11/22/99 TANK PASSED RETEST AFTER REFIT; NFA
 Spill Cause: TANK TEST FAILURE AT ABOVE LOCATION. PROPERTY OWNER ADVISED OF TEST RESULTS.
 NO FURTHER INFO AVAILABLE. NO CALL BACK REQUESTED.

E18
 ESE
 1/4-1/2
 1843 ft.

SULLIVAN RESIDENCE
510 LEXINGTON AVE
MOUNT KISCO, NY

LTANKS S105998943
 N/A

Site 3 of 4 in cluster E

Relative:
 Higher

LTANKS:

Actual:
 315 ft.

Site ID: 147194
 Spill Date: 05/12/03
 Facility Addr2: Not reported
 Facility ID: 0301508
 Program Number: 0301508
 SWIS: 6000
 Region of Spill: 3
 Investigator: WCHD
 Referred To: Westchester Cnty Health Dept
 Reported to Dept: 05/12/03
 CID: 19
 Spill Cause: Tank Test Failure
 Water Affected: Not reported
 Spill Source: Private Dwelling
 Spill Notifier: Responsible Party
 Cleanup Ceased: / /
 Cleanup Meets Standard: False
 Last Inspection: / /
 Recommended Penalty: Penalty Not Recommended
 UST Involvement: False
 Spill Class: Possible release with minimal potential for fire or hazard or Known

Map ID
 Direction
 Distance
 Distance (ft.)
 Elevation

MAP FINDINGS

SULLIVAN RESIDENCE (Continued)

EDR ID Number
 EPA ID Number

Database(s)

S105998943

release with no damage. DEC Response. Willing Responsible Party.
 Corrective action taken.

Spill Closed Dt: / /
 Remediation Phase: 1
 Date Entered In Computer: 05/12/03
 Spill Record Last Update: 08/26/03
 Spille Namer: OWNER
 Spiller Company: JAMES SULLIVAN
 Spiller Phone: (914) 967-0332
 Spiller Extention: Not reported
 Spiller Address: 510 LEXINGTON AVE
 Spiller City,St,Zip: MT KISCO, NY
 Spiller County: 001
 Spiller Contact: CALLER
 Spiller Phone: Not reported
 Spiller Extention: Not reported
 DEC Region: 3
 Program Number: 0301508
 DER Facility ID: 280964
 Site ID: 147194
 Operable Unit ID: 867905
 Operable Unit: 01
 Material ID: 506001
 Material Code: 0001
 Material Name: #2 Fuel Oil
 Case No.: Not reported
 Material FA: Petroleum
 Quantity: 0.00
 Units: Gallons
 Recovered: 0.00
 Resource Affected: Soil
 Oxygenate: False
 Site ID: 147194
 Spill Tank Test: 2931
 Tank Number: Not reported
 Tank Size: 1500
 Test Method: 03
 Leak Rate: 0.00
 Gross Fail: Not reported
 Modified By: Spills
 Last Modified: 10/01/04
 Test Method: Horner EZ Check I or II
 DEC Memo: Start DECRemark - 0301508 Prior to Sept, 2004 data translation this spill Lead
 DEC Field was "WCHD - MAGNUSON" 05/12/03: Uncover, retest or remove. END
 DECRemark - 0301508
 Remarks: Not reported

**E19
 SE
 1/4-1/2
 1884 ft.**

**HK LAUDRY EQUIPMENT
 520 LEXINGTON AVE
 MOUNT KISCO, NY**

**LTANKS S104781829
 HIST LTANKS N/A**

Site 4 of 4 in cluster E

**Relative:
 Higher**

LTANKS:
 Site ID: 255402
 Spill Date: 07/05/00
 Facility Addr2: Not reported
 Facility ID: 0004120

**Actual:
 316 ft.**

Map ID
Direction
Distance
Distance (ft.)
Elevation

MAP FINDINGS

HK LAUDRY EQUIPMENT (Continued)

EDR ID Number
EPA ID Number

Database(s)

S104781829

Program Number: 0004120
SWIS: 6000
Region of Spill: 3
Investigator: jbodee
Referred To: Not reported
Reported to Dept: 07/06/00
CID: 19
Spill Cause: Tank Test Failure
Water Affected: Not reported
Spill Source: Commercial/Industrial
Spill Notifier: Tank Tester
Cleanup Ceased: / /
Cleanup Meets Standard: True
Last Inspection: / /
Recommended Penalty: Penalty Not Recommended
UST Involvement: False
Spill Class: Possible release with minimal potential for fire or hazard or Known release with no damage. DEC Response. Willing Responsible Party. Corrective action taken.
Spill Closed Dt: 08/29/00
Remediation Phase: 0
Date Entered In Computer: 07/06/00
Spill Record Last Update: 09/14/00
Spille Namer: Not reported
Spiller Company: HK LAUDRY EQUIPMENT
Spiller Phone: Not reported
Spiller Extention: Not reported
Spiller Address: 520 LEXINGTON AVE
Spiller City,St,Zip: MOUNT KISCO, NY
Spiller County: 001
Spiller Contact: Not reported
Spiller Phone: Not reported
Spiller Extention: Not reported
DEC Region: 3
Program Number: 0004120
DER Facility ID: 209199
Site ID: Not reported
Operable Unit ID: Not reported
Operable Unit: Not reported
Material ID: Not reported
Material Code: Not reported
Material Name: Not reported
Case No.: Not reported
Material FA: Not reported
Quantity: Not reported
Units: Not reported
Recovered: Not reported
Resource Affected: Not reported
Oxygenate: Not reported
Site ID: 255402
Spill Tank Test: 312
Tank Number: 001
Tank Size: 550
Test Method: 20
Leak Rate: 0.00
Gross Fail: Not reported
Modified By: Spills

Map ID
Direction
Distance
Distance (ft.)
Elevation Site

MAP FINDINGS

Database(s) EDR ID Number
EPA ID Number

HK LAUDRY EQUIPMENT (Continued)

S104781829

Last Modified: 10/01/04
Test Method: USTest 2000/P/LL plus USTest 2000/U
DEC Memo: Start DECRemark - 0004120 Prior to Sept, 2004 data translation this spill Lead
DEC Field was "O'DEE" 08/29/2000 TANK PASSED A RETEST. NFA END DECRemark -
0004120
Remarks: Start CallerRemark - 0004120 ULLAGE FAILURE END CallerRemark - 0004120

HIST LTANKS:

Region of Spill: 3
Spill Number: 0004120
Investigator: O'DEE
Caller Name: Not reported
Caller Agency: Not reported
Caller Phone: Not reported
Caller Extension: Not reported
Notifier Name: Not reported
Notifier Agency: Not reported
Notifier Phone: Not reported
Notifier Extension: Not reported
Spill Date: 07/05/2000
Spill Time: 16:00
Reported to Department Date: 07/06/00
Reported to Department Time: 08:11
SWIS: 55
Spiller Contact: Not reported
Spiller Phone: Not reported
Spiller Extension: Not reported
Spiller Name: HK LAUDRY EQUIPMENT
Spiller Address: 520 LEXINGTON AVE
Spiller City,St,Zip: MOUNT KISCO, NY
Facility Contact: Not reported
Facility Phone: Not reported
Facility Extension: Not reported
Spill Cause: Tank Test Failure
Resource Affectd: On Land
Water Affected: Not reported
Spill Source: Other Commercial/Industrial
Spill Notifier: Tank Tester
PBS Number: Not reported
Cleanup Ceased: / /
Cleanup Meets Standard: True
Last Inspection: / /
Recommended Penalty: Penalty Not Recommended
Spiller Cleanup Date: / /
Enforcement Date: / /
Investigation Complete: / /
UST Involvement: False
Spill Class: Possible release with minimal potential for fire or hazard or Known
release with no damage. DEC Response. Willing Responsible Party.
Corrective action taken.
Spill Closed Dt: 08/29/00
Date Region Sent Summary to Central Office: / /
Corrective Action Plan Submitted: / /
Date Spill Entered In Computer Data File: 07/06/00
Time Spill Entered In Computer Data File: Not reported
Spill Record Last Update: 09/14/00
Is Updated: False

Map ID
 Direction
 Distance
 Distance (ft.)
 Elevation Site

MAP FINDINGS

Database(s) EDR ID Number
 EPA ID Number

HK LAUDRY EQUIPMENT (Continued)

S104781829

PBS Number: Not reported
 Tank Number: 001
 Tank Size: 550
 Test Method: USTest 2000
 Leak Rate Failed Tank: 0.00
 Gross Leak Rate: Not reported
 Material Class Type: Not reported
 Quantity Spilled: Not reported
 Unkonwn Quantity Spilled: Not reported
 Units: Not reported
 Quantity Recovered: Not reported
 Unkonwn Quantity Recovered: Not reported
 Material: Not reported
 Class Type: Not reported
 Times Material Entry In File: Not reported
 CAS Number: Not reported
 Last Date: Not reported
 DEC Remarks: 08/29/2000 TANK PASSED A RETEST. NFA
 Spill Cause: ULLAGE FAILURE

F20
South
1/4-1/2
1912 ft.

CWEIBEL, MARVIN
61 EAST WAY
MT. KISCO, NY

LTANKS S101658515
HIST LTANKS N/A

Site 1 of 2 in cluster F

Relative:
Higher

LTANKS:

Actual:
320 ft.

Site ID: 204259
 Spill Date: 05/05/95
 Facility Addr2: Not reported
 Facility ID: 9501518
 Program Number: 9501518
 SWIS: 6056
 Region of Spill: 3
 Investigator: MONACO
 Referred To: Not reported
 Reported to Dept: 05/05/95
 CID: 19
 Spill Cause: Tank Failure
 Water Affected: Not reported
 Spill Source: Private Dwelling
 Spill Notifier: Other
 Cleanup Ceased: 05/09/95
 Cleanup Meets Standard: True
 Last Inspection: / /
 Recommended Penalty: Penalty Not Recommended
 UST Involvement: False
 Spill Class: Known release with minimal potential for fire or hazard. DEC Response. Willing Responsible Party. Corrective action taken.
 Spill Closed Dt: 07/21/95
 Remediation Phase: 0
 Date Entered In Computer: 06/07/95
 Spill Record Last Update: 07/21/95
 Spille Namer: Not reported
 Spiller Company: Not reported
 Spiller Phone: Not reported
 Spiller Extention: Not reported
 Spiller Address: Not reported

Map ID
Direction
Distance
Distance (ft.)
Elevation Site

MAP FINDINGS

Database(s) EDR ID Number
EPA ID Number

CWEIBEL, MARVIN (Continued)

S101658515

Spiller City,St,Zip: ***Update***, ZZ
Spiller County: 001
Spiller Contact: Not reported
Spiller Phone: Not reported
Spiller Extention: Not reported
DEC Region: 3
Program Number: 9501518
DER Facility ID: 169845
Site ID: 204259
Operable Unit ID: 1015916
Operable Unit: 01
Material ID: 370124
Material Code: 0001
Material Name: #2 Fuel Oil
Case No.: Not reported
Material FA: Petroleum
Quantity: 0.00
Units: Not reported
Recovered: 0.00
Resource Affected: Soil
Oxygenate: False
Site ID: Not reported
Spill Tank Test: Not reported
Tank Number: Not reported
Tank Size: Not reported
Test Method: Not reported
Leak Rate: Not reported
Gross Fail: Not reported
Modified By: Not reported
Last Modified: Not reported
Test Method: Not reported
DEC Memo: Not reported
Remarks: Start CallerRemark - 9501518 CALLER REMOVING TANK FOUND TANK HAD BEEN LEAKING
OVER TIME END CallerRemark - 9501518

HIST LTANKS:

Region of Spill: 3
Spill Number: 9501518
Investigator: MONACO
Caller Name: Not reported
Caller Agency: Not reported
Caller Phone: Not reported
Caller Extension: Not reported
Notifier Name: Not reported
Notifier Agency: Not reported
Notifier Phone: Not reported
Notifier Extension: Not reported
Spill Date: 05/05/1995
Spill Time: 11:30
Reported to Department Date: 05/05/95
Reported to Department Time: 12:15
SWIS: 55
Spiller Contact: Not reported
Spiller Phone: Not reported
Spiller Extention: Not reported
Spiller Name: Not reported
Spiller Address: Not reported

Map ID
 Direction
 Distance
 Distance (ft.)
 Elevation Site

MAP FINDINGS

Database(s) EDR ID Number
 EPA ID Number

CWEIBEL, MARVIN (Continued)

S101658515

Spiller City,St,Zip: Not reported
 Facility Contact: Not reported
 Facility Phone: Not reported
 Facility Extention: Not reported
 Spill Cause: Tank Failure
 Resource Affectd: On Land
 Water Affected: Not reported
 Spill Source: Private Dwelling
 Spill Notifier: Other
 PBS Number: Not reported
 Cleanup Ceased: 05/09/95
 Cleanup Meets Standard: True
 Last Inspection: / /
 Recommended Penalty: Penalty Not Recommended
 Spiller Cleanup Date: / /
 Enforcement Date: / /
 Investigation Complete: / /
 UST Involvement: False
 Spill Class: Known release with minimal potential for fire or hazard. DEC Response.
 Willing Responsible Party. Corrective action taken.
 Spill Closed Dt: 07/21/95
 Date Region Sent Summary to Central Office: / /
 Corrective Action Plan Submitted: / /
 Date Spill Entered In Computer Data File: 06/07/95
 Time Spill Entered In Computer Data File: Not reported
 Spill Record Last Update: 07/21/95
 Is Updated: False
 PBS Number: Not reported
 Tank Number: Not reported
 Tank Size: Not reported
 Test Method: Not reported
 Leak Rate Failed Tank: Not reported
 Gross Leak Rate: Not reported
 Material Class Type: Petroleum
 Quantity Spilled: 0
 Unkonwn Quantity Spilled: False
 Units: Not reported
 Quantity Recovered: 0
 Unkonwn Quantity Recovered: False
 Material: #2 FUEL OIL
 Class Type: #2 FUEL OIL
 Times Material Entry In File: 24464
 CAS Number: Not reported
 Last Date: 19941207
 DEC Remarks: Not reported
 Spill Cause: CALLER REMOVING TANK FOUND TANK HAD BEEN LEAKING OVER TIME

21
 ENE
 1/4-1/2
 1959 ft.

CLAYTOR RESIDENCE
239 WEST ST
MOUNT KISCO, NY

LTANKS S106124257
N/A

Relative:
Higher

LTANKS:
 Site ID: 99205
 Spill Date: 10/28/03
 Facility Addr2: Not reported
 Facility ID: 0307942
 Program Number: 0307942

Actual:
293 ft.

Map ID
Direction
Distance
Distance (ft.)
Elevation

MAP FINDINGS

Database(s)
EDR ID Number
EPA ID Number

CLAYTOR RESIDENCE (Continued)

S106124257

SWIS: 6056
Region of Spill: 3
Investigator: jbodee
Referred To: Not reported
Reported to Dept: 10/28/03
CID: 19
Spill Cause: Tank Failure
Water Affected: Not reported
Spill Source: Private Dwelling
Spill Notifier: Other
Cleanup Ceased: / /
Cleanup Meets Standard: False
Last Inspection: / /
Recommended Penalty: Penalty Not Recommended
UST Involvement: False
Spill Class: Known release that creates potential for fire or hazard. (Highly Improbable)
Spill Closed Dt: 08/07/05
Remediation Phase: 0
Date Entered In Computer: 10/28/03
Spill Record Last Update: 08/07/05
Spille Namer: MR AND MRS CLAYTOR
Spiller Company: CLAYTOR
Spiller Phone: (914) 666-8530
Spiller Extention: Not reported
Spiller Address: Not reported
Spiller City,St,Zip: ZZ
Spiller County: 001
Spiller Contact: JAMIE BARNABA
Spiller Phone: (914) 777-1930
Spiller Extention: Not reported
DEC Region: 3
Program Number: 0307942
DER Facility ID: 88189
Site ID: 99205
Operable Unit ID: 874326
Operable Unit: 01
Material ID: 501465
Material Code: 0001
Material Name: #2 Fuel Oil
Case No.: Not reported
Material FA: Petroleum
Quantity: 0.00
Units: Gallons
Recovered: 0.00
Resource Affected: Soil
Oxygenate: False
Site ID: Not reported
Spill Tank Test: Not reported
Tank Number: Not reported
Tank Size: Not reported
Test Method: Not reported
Leak Rate: Not reported
Gross Fail: Not reported
Modified By: Not reported
Last Modified: Not reported
Test Method: Not reported

Map ID
 Direction
 Distance
 Distance (ft.)
 Elevation

MAP FINDINGS

CLAYTOR RESIDENCE (Continued)

EDR ID Number
 EPA ID Number

Database(s)

S106124257

DEC Memo: Start DECRemark - 0307942 August 7, 2005: NORTHEAST ENVIRONMENTAL DISPOSED OF LUST AND 67.48 TONS OF CONTAMINATED SOIL. BASED UPON INFORMATION PROVIDED TO DEC, NO FURTHER ACTION IS REQUIRED AT THIS TIME. jod END DECRemark - 0307942

Remarks: Start CallerRemark - 0307942 HOLES IN TANK WHICH WAS REMOVED END CallerRemark - 0307942

F22
South
1/4-1/2
2001 ft.

RESIDENCE
50 EAST WAY
MT KISCO, NY

LTANKS S104191872
HIST LTANKS N/A

Site 2 of 2 in cluster F

Relative:
Higher

LTANKS:

Actual:
321 ft.

Site ID: 219210
 Spill Date: 08/31/99
 Facility Addr2: Not reported
 Facility ID: 9906469
 Program Number: 9906469
 SWIS: 6000
 Region of Spill: 3
 Investigator: jbodee
 Referred To: Not reported
 Reported to Dept: 08/31/99
 CID: 19
 Spill Cause: Tank Failure
 Water Affected: Not reported
 Spill Source: Private Dwelling
 Spill Notifier: Other
 Cleanup Ceased: / /
 Cleanup Meets Standard: True
 Last Inspection: / /
 Recommended Penalty: Penalty Not Recommended
 UST Involvement: False
 Spill Class: Known release with minimal potential for fire or hazard. DEC Response. Willing Responsible Party. Corrective action taken.
 Spill Closed Dt: 11/04/99
 Remediation Phase: 0
 Date Entered In Computer: 08/31/99
 Spill Record Last Update: 11/08/99
 Spille Namer: MR BOEHM
 Spiller Company: RESIDENCE
 Spiller Phone: (914) 666-9267
 Spiller Extention: Not reported
 Spiller Address: 50 EAST WAY
 Spiller City,St,Zip: MR KISCO, NY -
 Spiller County: 001
 Spiller Contact: MR BOEHM
 Spiller Phone: (914) 666-9267
 Spiller Extention: Not reported
 DEC Region: 3
 Program Number: 9906469
 DER Facility ID: 181281
 Site ID: 219210
 Operable Unit ID: 1084908
 Operable Unit: 01
 Material ID: 299196
 Material Code: 0001
 Material Name: #2 Fuel Oil

Map ID
Direction
Distance
Distance (ft.)
Elevation

MAP FINDINGS

RESIDENCE (Continued)

EDR ID Number
EPA ID Number

Database(s)

S104191872

Case No.: Not reported
Material FA: Petroleum
Quantity: 0.00
Units: Gallons
Recovered: 0.00
Resource Affected: Soil
Oxygenate: False
Site ID: Not reported
Spill Tank Test: Not reported
Tank Number: Not reported
Tank Size: Not reported
Test Method: Not reported
Leak Rate: Not reported
Gross Fail: Not reported
Modified By: Not reported
Last Modified: Not reported
Test Method: Not reported
DEC Memo: Start DECRemark - 9906469 Prior to Sept, 2004 data translation this spill Lead
DEC Field was "O'DEE" 11/04/99 NES DISPOSED OF TANK AND 3.03 TONS OF
CONTAMINATED SOIL. NFA END DECRemark - 9906469
Remarks: Start CallerRemark - 9906469 UPON EXCAVATION OF 300 GAL UNDERGROUND TANK SOIL
CONTAMINATION WAS DISCOVERED-SOIL IS BEING STOCK PILED FOR CLEANUP AND
REMOVAL. END CallerRemark - 9906469

HIST LTANKS:

Region of Spill: 3
Spill Number: 9906469
Investigator: O'DEE
Caller Name: Not reported
Caller Agency: Not reported
Caller Phone: Not reported
Caller Extension: Not reported
Notifier Name: Not reported
Notifier Agency: Not reported
Notifier Phone: Not reported
Notifier Extension: Not reported
Spill Date: 08/31/1999
Spill Time: 11:00
Reported to Department Date: 08/31/99
Reported to Department Time: 12:24
SWIS: 55
Spiller Contact: MR BOEHM
Spiller Phone: (914) 666-9267
Spiller Extention: Not reported
Spiller Name: RESIDENCE
Spiller Address: 50 EAST WAY
Spiller City,St,Zip: MR KISCO, NY -
Facility Contact: MR BOEHM
Facility Phone: (914) 666-9267
Facility Extention: Not reported
Spill Cause: Tank Failure
Resource Affectd: On Land
Water Affectd: Not reported
Spill Source: Private Dwelling
Spill Notifier: Other
PBS Number: Not reported
Cleanup Ceased: / /

Map ID
 Direction
 Distance
 Distance (ft.)
 Elevation Site

MAP FINDINGS

Database(s) EDR ID Number
 EPA ID Number

RESIDENCE (Continued)

S104191872

Cleanup Meets Standard: True
 Last Inspection: / /
 Recommended Penalty: Penalty Not Recommended
 Spiller Cleanup Date: / /
 Enforcement Date: / /
 Investigation Complete: / /
 UST Involvement: False
 Spill Class: Known release with minimal potential for fire or hazard. DEC Response.
 Willing Responsible Party. Corrective action taken.
 Spill Closed Dt: 11/04/99
 Date Region Sent Summary to Central Office: / /
 Corrective Action Plan Submitted: / /
 Date Spill Entered In Computer Data File: 08/31/99
 Time Spill Entered In Computer Data File: Not reported
 Spill Record Last Update: 11/08/99
 Is Updated: False
 PBS Number: Not reported
 Tank Number: Not reported
 Tank Size: Not reported
 Test Method: Not reported
 Leak Rate Failed Tank: Not reported
 Gross Leak Rate: Not reported
 Material Class Type: Petroleum
 Quantity Spilled: 0
 Unkonwn Quantity Spilled: True
 Units: Gallons
 Quantity Recovered: 0
 Unkonwn Quantity Recovered: True
 Material: #2 FUEL OIL
 Class Type: #2 FUEL OIL
 Times Material Entry In File: 24464
 CAS Number: Not reported
 Last Date: 19941207
 DEC Remarks: 11/04/99 NES DISPOSED OF TANK AND 3.03 TONS OF CONTAMINATED SOIL. NFA
 Spill Cause: UPON EXCAVATION OF 300 GAL UNDERGROUND TANK SOIL CONTAMINATION WAS
 DISCOVERED-SOIL IS BEING STOCK PILED FOR CLEANUP AND REMOVAL.

23
 South
 1/4-1/2
 2122 ft.

**HALSTEAD QUINN
 65 WEST WAY
 MT KISCO, NY**

**LTANKS S100165337
 HIST LTANKS N/A**

**Relative:
 Higher**

LTANKS:
 Site ID: 186494
 Spill Date: 02/11/87
 Facility Addr2: Not reported
 Facility ID: 8606942
 Program Number: 8606942
 SWIS: 6000
 Region of Spill: 3
 Investigator: dxtraver
 Referred To: Not reported
 Reported to Dept: 02/12/87
 CID: 19
 Spill Cause: Tank Failure
 Water Affected: Not reported
 Spill Source: Tank Truck
 Spill Notifier: Affected Persons

**Actual:
 289 ft.**

Map ID
Direction
Distance
Distance (ft.)
Elevation Site

MAP FINDINGS

Database(s) EDR ID Number
EPA ID Number

HALSTEAD QUINN (Continued)

S100165337

Cleanup Ceased: 02/12/87
Cleanup Meets Standard: True
Last Inspection: 02/12/87
Recommended Penalty: Penalty Not Recommended
UST Involvement: False
Spill Class: Not reported
Spill Closed Dt: 02/12/87
Remediation Phase: 0
Date Entered In Computer: 02/13/87
Spill Record Last Update: 03/30/87
Spille Namer: Not reported
Spiller Company: HALSTEAD QUINN
Spiller Phone: Not reported
Spiller Extention: Not reported
Spiller Address: Not reported
Spiller City,St,Zip: MT KISCO, ZZ
Spiller County: 001
Spiller Contact: Not reported
Spiller Phone: Not reported
Spiller Extention: Not reported
DEC Region: 3
Program Number: 8606942
DER Facility ID: 155873
Site ID: 186494
Operable Unit ID: 904537
Operable Unit: 01
Material ID: 472493
Material Code: 0001
Material Name: #2 Fuel Oil
Case No.: Not reported
Material FA: Petroleum
Quantity: 90.00
Units: Gallons
Recovered: 0.00
Resource Affected: Soil
Oxygenate: False
Site ID: Not reported
Spill Tank Test: Not reported
Tank Number: Not reported
Tank Size: Not reported
Test Method: Not reported
Leak Rate: Not reported
Gross Fail: Not reported
Modified By: Not reported
Last Modified: Not reported
Test Method: Not reported
DEC Memo: Start DECRemark - 8606942 Prior to Sept, 2004 data translation this spill Lead
DEC Field was "TRAVER" / / : 2/12/87-SPILLER CLEANING UP. / / :
2/12/87-SPILLER CLEANED UP-NFA. END DECRemark - 8606942
Remarks: Not reported

HIST LTANKS:

Region of Spill: 3
Spill Number: 8606942
Investigator: TRAVER
Caller Name: Not reported
Caller Agency: Not reported

Map ID
Direction
Distance
Distance (ft.)
Elevation Site

MAP FINDINGS

Database(s) EDR ID Number
EPA ID Number

HALSTEAD QUINN (Continued)

S100165337

Caller Phone: Not reported
Caller Extension: Not reported
Notifier Name: Not reported
Notifier Agency: Not reported
Notifier Phone: Not reported
Notifier Extension: Not reported
Spill Date: 02/11/1987
Spill Time: 12:00
Reported to Department Date: 02/12/87
Reported to Department Time: 08:31
SWIS: 55
Spiller Contact: Not reported
Spiller Phone: Not reported
Spiller Extension: Not reported
Spiller Name: HALSTEAD QUINN
Spiller Address: Not reported
Spiller City,St,Zip: MT KISCO
Facility Contact: Not reported
Facility Phone: Not reported
Facility Extension: Not reported
Spill Cause: Tank Failure
Resource Affectd: On Land
Water Affected: Not reported
Spill Source: Tank Truck
Spill Notifier: Affected Persons
PBS Number: Not reported
Cleanup Ceased: 02/12/87
Cleanup Meets Standard: True
Last Inspection: 02/12/87
Recommended Penalty: Penalty Not Recommended
Spiller Cleanup Date: / /
Enforcement Date: / /
Investigation Complete: / /
UST Involvement: False
Spill Class: Not reported
Spill Closed Dt: 02/12/87
Date Region Sent Summary to Central Office: / /
Corrective Action Plan Submitted: / /
Date Spill Entered In Computer Data File: 02/13/87
Time Spill Entered In Computer Data File: Not reported
Spill Record Last Update: 03/30/87
Is Updated: False
PBS Number: Not reported
Tank Number: Not reported
Tank Size: Not reported
Test Method: Not reported
Leak Rate Failed Tank: Not reported
Gross Leak Rate: Not reported
Material Class Type: Petroleum
Quantity Spilled: 90
Unkonwn Quantity Spilled: False
Units: Gallons
Quantity Recovered: 0
Unkonwn Quantity Recovered: False
Material: #2 FUEL OIL
Class Type: #2 FUEL OIL
Times Material Entry In File: 24464

Map ID
Direction
Distance
Distance (ft.)
Elevation

MAP FINDINGS

HALSTEAD QUINN (Continued)

EDR ID Number
EPA ID Number

Database(s)

S100165337

CAS Number: Not reported
Last Date: 19941207
DEC Remarks: / / : 2/12/87-SPILLER CLEANING UP. / / : 2/12/87-SPILLER CLEANED UP-NFA.
Spill Cause: Not reported

G24
East
1/4-1/2
2203 ft.

211 SPRING ST
MOUNT KISCO, NY

LTANKS S104620217
HIST LTANKS N/A

Site 1 of 2 in cluster G

Relative:
Higher

LTANKS:

Actual:
372 ft.

Site ID: 298672
Spill Date: 05/24/99
Facility Addr2: Not reported
Facility ID: 9902073
Program Number: 9902073
SWIS: 6000
Region of Spill: 3
Investigator: jbodee
Referred To: Not reported
Reported to Dept: 05/24/99
CID: 19
Spill Cause: Tank Test Failure
Water Affected: Not reported
Spill Source: Private Dwelling
Spill Notifier: Tank Tester
Cleanup Ceased: / /
Cleanup Meets Standard: True
Last Inspection: / /
Recommended Penalty: Penalty Not Recommended
UST Involvement: False
Spill Class: Known release with minimal potential for fire or hazard. DEC Response.
Willing Responsible Party. Corrective action taken.
Spill Closed Dt: 09/02/99
Remediation Phase: 0
Date Entered In Computer: 05/24/99
Spill Record Last Update: 09/07/99
Spille Namer: STEVEN BARLOW
Spiller Company: Not reported
Spiller Phone: (914) 242-7302
Spiller Extention: Not reported
Spiller Address: 211 SPRING ST
Spiller City,St,Zip: MOUNT KISCO, NY
Spiller County: 001
Spiller Contact: STEVEN BARLOW
Spiller Phone: (914) 242-7302
Spiller Extention: Not reported
DEC Region: 3
Program Number: 9902073
DER Facility ID: 241633
Site ID: Not reported
Operable Unit ID: Not reported
Operable Unit: Not reported
Material ID: Not reported
Material Code: Not reported
Material Name: Not reported
Case No.: Not reported

Map ID
Direction
Distance
Distance (ft.)
Elevation

MAP FINDINGS

(Continued)

EDR ID Number
EPA ID Number

Database(s)

S104620217

Material FA: Not reported
Quantity: Not reported
Units: Not reported
Recovered: Not reported
Resource Affected: Not reported
Oxygenate: Not reported
Site ID: 298672
Spill Tank Test: 21763
Tank Number: 001
Tank Size: 550
Test Method: 03
Leak Rate: 0.00
Gross Fail: Not reported
Modified By: Spills
Last Modified: 10/01/04
Test Method: Horner EZ Check I or II
DEC Memo: Start DECRemark - 9902073 Prior to Sept, 2004 data translation this spill Lead
DEC Field was "O'DEE" 9/02/99 NES PULLED TANK. ONE DOT DRUM OF WASTE DISPOSED
OF. NO REPORT OF DISCHARGE. NFA END DECRemark - 9902073
Remarks: Start CallerRemark - 9902073 WILL UNCOVER, ISOLATE AND RETEST END CallerRemark
- 9902073

HIST LTANKS:

Region of Spill: 3
Spill Number: 9902073
Investigator: O'DEE
Caller Name: Not reported
Caller Agency: Not reported
Caller Phone: Not reported
Caller Extension: Not reported
Notifier Name: Not reported
Notifier Agency: Not reported
Notifier Phone: Not reported
Notifier Extension: Not reported
Spill Date: 05/24/1999
Spill Time: 09:00
Reported to Department Date: 05/24/99
Reported to Department Time: 09:33
SWIS: 55
Spiller Contact: STEVEN BARLOW
Spiller Phone: (914) 242-7302
Spiller Extension: Not reported
Spiller Name: Not reported
Spiller Address: 211 SPRING ST
Spiller City,St,Zip: MOUNT KISCO, NY
Facility Contact: STEVEN BARLOW
Facility Phone: (914) 242-7302
Facility Extension: Not reported
Spill Cause: Tank Test Failure
Resource Affectd: On Land
Water Affected: Not reported
Spill Source: Private Dwelling
Spill Notifier: Tank Tester
PBS Number: Not reported
Cleanup Ceased: / /
Cleanup Meets Standard: True
Last Inspection: / /

Map ID
 Direction
 Distance
 Distance (ft.)
 Elevation Site

MAP FINDINGS

Database(s) EDR ID Number
 EPA ID Number

(Continued)

S104620217

Recommended Penalty: Penalty Not Recommended
 Spiller Cleanup Date: / /
 Enforcement Date: / /
 Investigation Complete: / /
 UST Involvement: False
 Spill Class: Known release with minimal potential for fire or hazard. DEC Response.
 Willing Responsible Party. Corrective action taken.
 Spill Closed Dt: 09/02/99
 Date Region Sent Summary to Central Office: / /
 Corrective Action Plan Submitted: / /
 Date Spill Entered In Computer Data File: 05/24/99
 Time Spill Entered In Computer Data File: Not reported
 Spill Record Last Update: 09/07/99
 Is Updated: False
 PBS Number: Not reported
 Tank Number: 001
 Tank Size: 550
 Test Method: Horner EZ Check
 Leak Rate Failed Tank: 0.00
 Gross Leak Rate: Not reported
 Material Class Type: Not reported
 Quantity Spilled: Not reported
 Unkonwn Quantity Spilled: Not reported
 Units: Not reported
 Quantity Recovered: Not reported
 Unkonwn Quantity Recovered: Not reported
 Material: Not reported
 Class Type: Not reported
 Times Material Entry In File: Not reported
 CAS Number: Not reported
 Last Date: Not reported
 DEC Remarks: 9/02/99 NES PULLED TANK. ONE DOT DRUM OF WASTE DISPOSED OF. NO REPORT OF
 DISCHARGE. NFA
 Spill Cause: WILL UNCOVER, ISOLATE AND RETEST

G25
 East
 1/4-1/2
 2213 ft.

201 SPRING ST
 MOUNT KISCO, NY

LTANKS S105999137
 N/A

Site 2 of 2 in cluster G

Relative:
 Higher

LTANKS:
 Site ID: 78647
 Spill Date: 06/04/03
 Facility Addr2: Not reported
 Facility ID: 0302332
 Program Number: 0302332
 SWIS: 6000
 Region of Spill: 3
 Investigator: jbodee
 Referred To: Not reported
 Reported to Dept: 06/04/03
 CID: 19
 Spill Cause: Tank Failure
 Water Affected: Not reported
 Spill Source: Private Dwelling
 Spill Notifier: Other
 Cleanup Ceased: / /

Actual:
 371 ft.

Map ID
Direction
Distance
Distance (ft.)
Elevation Site

MAP FINDINGS

Database(s) EDR ID Number
EPA ID Number

(Continued)

S105999137

Cleanup Meets Standard: True
Last Inspection: / /
Recommended Penalty: Penalty Not Recommended
UST Involvement: False
Spill Class: Known release with minimal potential for fire or hazard. DEC Response.
Willing Responsible Party. Corrective action taken.
Spill Closed Dt: 07/28/03
Remediation Phase: 0
Date Entered In Computer: 06/04/03
Spill Record Last Update: 07/28/03
Spille Namer: LIPSKY
Spiller Company: Not reported
Spiller Phone: (914) 666-3444
Spiller Extention: Not reported
Spiller Address: 201 SPRING ST
Spiller City,St,Zip: MT KISCO, NY
Spiller County: 001
Spiller Contact: LIPSKY
Spiller Phone: (914) 666-3444
Spiller Extention: Not reported
DEC Region: 3
Program Number: 0302332
DER Facility ID: 73168
Site ID: 78647
Operable Unit ID: 869158
Operable Unit: 01
Material ID: 506806
Material Code: 0001
Material Name: #2 Fuel Oil
Case No.: Not reported
Material FA: Petroleum
Quantity: 0.00
Units: Gallons
Recovered: 0.00
Resource Affected: Soil
Oxygenate: False
Site ID: Not reported
Spill Tank Test: Not reported
Tank Number: Not reported
Tank Size: Not reported
Test Method: Not reported
Leak Rate: Not reported
Gross Fail: Not reported
Modified By: Not reported
Last Modified: Not reported
Test Method: Not reported
DEC Memo: Start DECRemark - 0302332 Prior to Sept, 2004 data translation this spill Lead
DEC Field was "O'DEE" 07/28/03 DUTCHESS DISPOSED OF LUST AND 21.71 TONS OF
CONTAMINATED SOIL. NFA END DECRemark - 0302332
Remarks: Start CallerRemark - 0302332 tank cleaned - emptied and removed END
CallerRemark - 0302332

MAP FINDINGS

Map ID
 Direction
 Distance
 Distance (ft.)
 Elevation

Site

Database(s)

EDR ID Number
 EPA ID Number

26
SSE
1/4-1/2
2213 ft.

FOUNTAIN OF ETERNAL LIFE
720 E MAIN ST
MOUNT KISCO, NY

LTANKS **S105996127**
N/A

Relative:
Higher

LTANKS:

Actual:
335 ft.

Site ID: 110380
 Spill Date: 06/21/02
 Facility Addr2: Not reported
 Facility ID: 0203017
 Program Number: 0203017
 SWIS: 6000
 Region of Spill: 3
 Investigator: jbodee
 Referred To: Not reported
 Reported to Dept: 06/21/02
 CID: 19
 Spill Cause: Tank Test Failure
 Water Affected: Not reported
 Spill Source: Institutional, Educational, Gov., Other
 Spill Notifier: Tank Tester
 Cleanup Ceased: / /
 Cleanup Meets Standard: True
 Last Inspection: / /
 Recommended Penalty: Penalty Not Recommended
 UST Involvement: False
 Spill Class: Known release with minimal potential for fire or hazard. DEC Response.
 Willing Responsible Party. Corrective action taken.
 Spill Closed Dt: 07/01/02
 Remediation Phase: 0
 Date Entered In Computer: 06/21/02
 Spill Record Last Update: 07/22/02
 Spiller Namer: ROBERT ALMEIDA
 Spiller Company: FOUNTAIN OF ETERNAL LIFE
 Spiller Phone: (914) 557-4804
 Spiller Extention: Not reported
 Spiller Address: 720 E MAIN ST
 Spiller City,St,Zip: MT KISCO, ZZ
 Spiller County: 001
 Spiller Contact: ROBERT ALMEIDA
 Spiller Phone: (914) 557-4804
 Spiller Extention: Not reported
 DEC Region: 3
 Program Number: 0203017
 DER Facility ID: 96751
 Site ID: 110380
 Operable Unit ID: 853844
 Operable Unit: 01
 Material ID: 520847
 Material Code: 0001
 Material Name: #2 Fuel Oil
 Case No.: Not reported
 Material FA: Petroleum
 Quantity: 0.00
 Units: Gallons
 Recovered: 0.00
 Resource Affected: Soil
 Oxygenate: False
 Site ID: 110380

Map ID
 Direction
 Distance
 Distance (ft.)
 Elevation Site

MAP FINDINGS

Database(s) EDR ID Number
 EPA ID Number

FOUNTAIN OF ETERNAL LIFE (Continued)

S105996127

Spill Tank Test: 1792
 Tank Number: 1
 Tank Size: 1000
 Test Method: 03
 Leak Rate: 0.00
 Gross Fail: Not reported
 Modified By: Spills
 Last Modified: 10/01/04
 Test Method: Horner EZ Check I or II
 DEC Memo: Start DECRemark - 0203017 Prior to Sept, 2004 data translation this spill Lead
 DEC Field was "O'DEE" TANK PASSED RETEST. END DECRemark - 0203017
 Remarks: Start CallerRemark - 0203017 RECOMMEND TO UNCOVER-REPAIR & RE-TEST END
 CallerRemark - 0203017

27
South
1/4-1/2
2224 ft.

HVISCH HOME
33 WEST WAY
MOUNT KISCO, NY

LTANKS S107658824
N/A

Relative:
Higher

LTANKS:

Actual:
326 ft.

Site ID: 361324
 Spill Date: 03/21/06
 Facility Addr2: Not reported
 Facility ID: 0514572
 Program Number: 0514572
 SWIS: 6056
 Region of Spill: 3
 Investigator: JBODee
 Referred To: Not reported
 Reported to Dept: 03/21/06
 CID: 19
 Spill Cause: Tank Failure
 Water Affected: Not reported
 Spill Source: Private Dwelling
 Spill Notifier: Other
 Cleanup Ceased: / /
 Cleanup Meets Standard: True
 Last Inspection: / /
 Recommended Penalty: Penalty Not Recommended
 UST Involvement: False
 Spill Class: Known release with minimal potential for fire or hazard. DEC Response.
 Willing Responsible Party. Corrective action taken.
 Spill Closed Dt: 07/28/06
 Remediation Phase: 0
 Date Entered In Computer: 03/21/06
 Spill Record Last Update: 07/28/06
 Spille Namer: HVISCH HOME
 Spiller Company: HVISCH HOME
 Spiller Phone: (914) 241-0749
 Spiller Extention: Not reported
 Spiller Address: 33 WEST WAY
 Spiller City,St,Zip: MOUNT KISCO, NY
 Spiller County: 001
 Spiller Contact: HVISCH HOME
 Spiller Phone: (914) 241-0749
 Spiller Extention: Not reported
 DEC Region: 3
 Program Number: 0514572

Map ID
 Direction
 Distance
 Distance (ft.)
 Elevation

MAP FINDINGS

HVISCH HOME (Continued)

EDR ID Number
 EPA ID Number

Database(s)

S107658824

DER Facility ID: 311519
 Site ID: 361324
 Operable Unit ID: 1119481
 Operable Unit: 01
 Material ID: 2108907
 Material Code: 0001
 Material Name: #2 Fuel Oil
 Case No.: Not reported
 Material FA: Petroleum
 Quantity: 0.00
 Units: Gallons
 Recovered: 0.00
 Resource Affected: Soil
 Oxygenate: False
 Site ID: Not reported
 Spill Tank Test: Not reported
 Tank Number: Not reported
 Tank Size: Not reported
 Test Method: Not reported
 Leak Rate: Not reported
 Gross Fail: Not reported
 Modified By: Not reported
 Last Modified: Not reported
 Test Method: Not reported
 DEC Memo: Start DECRemark - 0514572 03/21/06: This is a U/G tank that was being abandoned when they found holes in tank. Insurance is Allstate and someone believes that the contractor will be Envirostar. July 28, 2006: ENVIROSTAR DISPOSED OF LUST AND 25.55 TONS OF CONTAMINATED SOIL. BASED UPON INFORMATION PROVIDED TO DEC, NO FURTHER ACTION IS REQUIRED AT THIS TIME. jod END DECRemark - 0514572
 Remarks: Start CallerRemark - 0514572 550 GALLON TANK HAD HOLES IN IT END CallerRemark - 0514572

28
SSE
1/4-1/2
2239 ft.

RESIDENCE
15 EAST WAY
MOUNT KISCO, NY

LTANKS **S102619364**
HIST LTANKS **N/A**

Relative:
Higher

LTANKS:
 Site ID: 142182
 Spill Date: 06/23/97
 Facility Addr2: Not reported
 Facility ID: 9703598
 Program Number: 9703598
 SWIS: 6000
 Region of Spill: 3
 Investigator: tdghiosa
 Referred To: Not reported
 Reported to Dept: 06/23/97
 CID: 19
 Spill Cause: Tank Failure
 Water Affected: Not reported
 Spill Source: Private Dwelling
 Spill Notifier: Other
 Cleanup Ceased: / /
 Cleanup Meets Standard: True
 Last Inspection: / /
 Recommended Penalty: Penalty Not Recommended
 UST Involvement: False

Actual:
333 ft.

Map ID
Direction
Distance
Distance (ft.)
Elevation Site

MAP FINDINGS

Database(s) EDR ID Number
EPA ID Number

RESIDENCE (Continued)

S102619364

Spill Class: Known release with minimal potential for fire or hazard. DEC Response.
Willing Responsible Party. Corrective action taken.
Spill Closed Dt: 06/30/97
Remediation Phase: 0
Date Entered In Computer: 06/23/97
Spill Record Last Update: 07/31/97
Spiller Namer: MIKE SOULIAS
Spiller Company: Not reported
Spiller Phone: (914) 666-4058
Spiller Extention: Not reported
Spiller Address: 15 EAST WAY
Spiller City,St,Zip: MOUNT KISCO, ZZ
Spiller County: 001
Spiller Contact: MIKE SOULIAS
Spiller Phone: (914) 666-4058
Spiller Extention: Not reported
DEC Region: 3
Program Number: 9703598
DER Facility ID: 121366
Site ID: 142182
Operable Unit ID: 1049498
Operable Unit: 01
Material ID: 336477
Material Code: 0001
Material Name: #2 Fuel Oil
Case No.: Not reported
Material FA: Petroleum
Quantity: 0.00
Units: Gallons
Recovered: 0.00
Resource Affected: Groundwater
Oxygenate: False
Site ID: Not reported
Spill Tank Test: Not reported
Tank Number: Not reported
Tank Size: Not reported
Test Method: Not reported
Leak Rate: Not reported
Gross Fail: Not reported
Modified By: Not reported
Last Modified: Not reported
Test Method: Not reported
DEC Memo: Start DECRemark - 9703598 Prior to Sept, 2004 data translation this spill Lead
DEC Field was "GHIOSAY" 06/30/97 BURKE PULLED TANK; NES IS TO TAKE AWAY SOIL;
NEW TANK INSTALLED ABOVEGROUND; END DECRemark - 9703598
Remarks: Start CallerRemark - 9703598 WHILE STARTING TO REMOVE OLD TANK - THEY NOTICED
THAT THE TANK WAS TAKING ON GROUNDWATER - HOLES WERE FOUND AND TANK WAS CLEANED
UP END CallerRemark - 9703598

HIST LTANKS:

Region of Spill: 3
Spill Number: 9703598
Investigator: GHIOSAY
Caller Name: Not reported
Caller Agency: Not reported
Caller Phone: Not reported
Caller Extension: Not reported

Map ID
Direction
Distance
Distance (ft.)
Elevation Site

MAP FINDINGS

Database(s) EDR ID Number
EPA ID Number

RESIDENCE (Continued)

S102619364

Notifier Name: Not reported
Notifier Agency: Not reported
Notifier Phone: Not reported
Notifier Extension: Not reported
Spill Date: 06/23/1997
Spill Time: 15:00
Reported to Department Date: 06/23/97
Reported to Department Time: 16:55
SWIS: 55
Spiller Contact: MIKE SOULIAS
Spiller Phone: (914) 666-4058
Spiller Extention: Not reported
Spiller Name: Not reported
Spiller Address: 15 EAST WAY
Spiller City,St,Zip: MOUNT KISCO
Facility Contact: MIKE SOULIAS
Facility Phone: (914) 666-4058
Facility Extention: Not reported
Spill Cause: Tank Failure
Resource Affectd: Groundwater
Water Affected: Not reported
Spill Source: Private Dwelling
Spill Notifier: Other
PBS Number: Not reported
Cleanup Ceased: / /
Cleanup Meets Standard: True
Last Inspection: / /
Recommended Penalty: Penalty Not Recommended
Spiller Cleanup Date: / /
Enforcement Date: / /
Investigation Complete: / /
UST Involvement: False
Spill Class: Known release with minimal potential for fire or hazard. DEC Response.
Willing Responsible Party. Corrective action taken.
Spill Closed Dt: 06/30/97
Date Region Sent Summary to Central Office: / /
Corrective Action Plan Submitted: / /
Date Spill Entered In Computer Data File: 06/23/97
Time Spill Entered In Computer Data File: Not reported
Spill Record Last Update: 07/31/97
Is Updated: False
PBS Number: Not reported
Tank Number: Not reported
Tank Size: Not reported
Test Method: Not reported
Leak Rate Failed Tank: Not reported
Gross Leak Rate: Not reported
Material Class Type: Petroleum
Quantity Spilled: 0
Unkonwn Quantity Spilled: True
Units: Gallons
Quantity Recovered: 0
Unkonwn Quantity Recovered: False
Material: #2 FUEL OIL
Class Type: #2 FUEL OIL
Times Material Entry In File: 24464
CAS Number: Not reported

Map ID
 Direction
 Distance
 Distance (ft.)
 Elevation

MAP FINDINGS

RESIDENCE (Continued)

EDR ID Number
 EPA ID Number

S102619364

Last Date: 19941207
 DEC Remarks: 06/30/97 BURKE PULLED TANK; NES IS TO TAKE AWAY SOIL; NEW TANK INSTALLED ABOVEGROUND;
 Spill Cause: WHILE STARTING TO REMOVE OLD TANK - THEY NOTICED THAT THE TANK WAS TAKING ON GROUNDWATER - HOLES WERE FOUND AND TANK WAS CLEANED UP

**29
 NE
 1/4-1/2
 2562 ft.**

**FORMERLY ELMAN BRO SCRAP
 283 LEXINGTON AV
 MT KISCO, NY**

**LTANKS S104877238
 HIST LTANKS N/A**

**Relative:
 Higher**

LTANKS:

**Actual:
 334 ft.**

Site ID: 80119
 Spill Date: 07/15/99
 Facility Addr2: Not reported
 Facility ID: 0009441
 Program Number: 0009441
 SWIS: 6000
 Region of Spill: 3
 Investigator: WCHD
 Referred To: Westchester Cnty Health Dept
 Reported to Dept: 11/16/00
 CID: 19
 Spill Cause: Tank Failure
 Water Affected: Not reported
 Spill Source: Institutional, Educational, Gov., Other
 Spill Notifier: Other
 Cleanup Ceased: / /
 Cleanup Meets Standard: False
 Last Inspection: / /
 Recommended Penalty: Penalty Not Recommended
 UST Involvement: True
 Spill Class: Known release that creates potential for fire or hazard. DEC Response. Willing Responsible Party. Corrective action taken.
 Spill Closed Dt: / /
 Remediation Phase: 1
 Date Entered In Computer: 11/16/00
 Spill Record Last Update: 03/08/06
 Spiller Name: ESTER SCHWARTZ
 Spiller Company: FORMERLY ELMAN BRO SCRAP
 Spiller Phone: (914) 941-6609
 Spiller Extention: Not reported
 Spiller Address: 283 LEXINGTON AV
 Spiller City,St,Zip: MT KISCO, ZZ
 Spiller County: 001
 Spiller Contact: ESTER SCHWARTZ
 Spiller Phone: (914) 941-6609
 Spiller Extention: Not reported
 DEC Region: 3
 Program Number: 0009441
 DER Facility ID: 74288
 Site ID: 80119
 Operable Unit ID: 831732
 Operable Unit: 01
 Material ID: 543385
 Material Code: 0009
 Material Name: Gasoline
 Case No.: Not reported

Map ID
Direction
Distance
Distance (ft.)
Elevation

MAP FINDINGS

FORMERLY ELMAN BRO SCRAP (Continued)

EDR ID Number
EPA ID Number

Database(s)

S104877238

Material FA: Petroleum
Quantity: 0.00
Units: Gallons
Recovered: 0.00
Resource Affected: Soil
Oxygenate: False
Site ID: Not reported
Spill Tank Test: Not reported
Tank Number: Not reported
Tank Size: Not reported
Test Method: Not reported
Leak Rate: Not reported
Gross Fail: Not reported
Modified By: Not reported
Last Modified: Not reported
Test Method: Not reported
DEC Memo: Start DECRemark - 0009441 Prior to Sept, 2004 data translation this spill Lead
DEC Field was "WCHD-TORRES/GOREAU" 12/22/2000 LETTER SENT TO GREENWAY ENV.
SERVICES BY S. GOREAU (WCDOH); WCDOH REQUIRES THAT THE GROUNDWATER MONITORING
WELL SAMPLING CONTINUE ON A QUARTERLY BASIS IN THE AREA OF THE PETROLEUM
CONTAMINATION. 01/25/2001 LETTER SENT TO ESTHER SCHWARTZ BY C. TORRES
(WCDOH); WCDOH WILL RECOMMEND TO THE NYSDEC THAT THE SPILL NUMBER BE CLOSED
ONCE THE GROUNDWATER CONTAMINATION LEVELS REACH A STABLE LEVEL AT, OR BELOW NYS
GROUNDWATER STANDARDS. UNTIL THAT TIME, QUARTERLY GROUNDWATER MONITORING WILL
BE NECESSARY. 08/05/03 ALSO SPILL 99-06946. 03/07/06 Letter dated
12/5/2005 from Stefan Goreau WCDOH to Elman Bros. Inc. states recent annual
groundwater sampling results have showed an increase in xylenes and
1,2,4-trimethylbenzene. Wants John to review the report and suggest any further
action. END DECRemark - 0009441
Remarks: Start CallerRemark - 0009441 TANKS REMOVED, CONTAMINATED SOIL REMOVED. END
CallerRemark - 0009441

HIST LTANKS:

Region of Spill: 3
Spill Number: 0009441
Investigator: WCDOH
Caller Name: Not reported
Caller Agency: Not reported
Caller Phone: Not reported
Caller Extension: Not reported
Notifier Name: Not reported
Notifier Agency: Not reported
Notifier Phone: Not reported
Notifier Extension: Not reported
Spill Date: 07/15/1999
Spill Time: 12:00
Reported to Department Date: 11/16/00
Reported to Department Time: 13:58
SWIS: 55
Spiller Contact: ESTER SCHWARTZ
Spiller Phone: (914) 941-6609
Spiller Extension: Not reported
Spiller Name: FORMERLY ELMAN BRO SCRAP
Spiller Address: 283 LEXINGTON AV
Spiller City,St,Zip: MT KISCO
Facility Contact: ESTER SCHWARTZ
Facility Phone: (914) 941-6609

Map ID
Direction
Distance
Distance (ft.)
Elevation Site

MAP FINDINGS

Database(s)
EDR ID Number
EPA ID Number

FORMERLY ELMAN BRO SCRAP (Continued)

S104877238

Facility Extention: Not reported
Spill Cause: Tank Failure
Resource Affectd: On Land
Water Affected: Not reported
Spill Source: Other Non Commercial/Industrial
Spill Notifier: Other
PBS Number: 3-451150
Cleanup Ceased: / /
Cleanup Meets Standard: False
Last Inspection: / /
Recommended Penalty: Penalty Not Recommended
Spiller Cleanup Date: / /
Enforcement Date: / /
Investigation Complete: / /
UST Involvement: True
Spill Class: Known release with minimal potential for fire or hazard. DEC Response.
Willing Responsible Party. Corrective action taken.
Spill Closed Dt: / /
Date Region Sent Summary to Central Office: / /
Corrective Action Plan Submitted: / /
Date Spill Entered In Computer Data File: 11/16/00
Time Spill Entered In Computer Data File: Not reported
Spill Record Last Update: 03/27/01
Is Updated: True
PBS Number: Not reported
Tank Number: Not reported
Tank Size: Not reported
Test Method: Not reported
Leak Rate Failed Tank: Not reported
Gross Leak Rate: Not reported
Material Class Type: Petroleum
Quantity Spilled: 0
Unkonwn Quantity Spilled: True
Units: Gallons
Quantity Recovered: 0
Unkonwn Quantity Recovered: True
Material: GASOLINE
Class Type: GASOLINE
Times Material Entry In File: 21329
CAS Number: Not reported
Last Date: 19940929
DEC Remarks: 12/22/2000 LETTER SENT TO GREENWAY ENV. SERVICES BY S. GOREAU WCDOH); WCDOH
REQUIRES THAT THE GROUNDWATER MONITORING WELL SAMPLING CONTINUE ON A QUARTERLY
BASIS IN THE AREA OF THE PETROLEUM CONTAMINATION. 01/25/2001 LETTER SENT TO
ESTHER SCHWARTZBY C. TORRES WCDOH); WCDOH WILL RECOMMEND TO THE NYSDEC THAT
THE SPILL NUMBER BE CLOSED ONCE THE GROUNDWTER CONTAMINATION LEVELS REACH A
STABLE LEVEL AT, OR BELOW NYS GROUNDWATER STANDARDS. UNTIL THAT TIME,
QUARTERLY GROUNDWATER MONITORING WILL BENECESSARY.
Spill Cause: TANKS REMOVED, CONTAMINATED SOIL REMOVED.

MAP FINDINGS

Map ID
 Direction
 Distance
 Distance (ft.)
 Elevation

Site

Database(s)

EDR ID Number
 EPA ID Number

30
 SSE
 1/4-1/2
 2597 ft.

PRIVATE HOME
 800 MAIN STREET
 MOUNT KISCO, NY

LTANKS S107523426
 N/A

Relative:
 Higher

LTANKS:

Actual:
 347 ft.

Site ID: 358326
 Spill Date: 01/19/06
 Facility Addr2: Not reported
 Facility ID: 0512062
 Program Number: 0512062
 SWIS: 6056
 Region of Spill: 3
 Investigator: JBODee
 Referred To: WCDOH
 Reported to Dept: 01/19/06
 CID: 19
 Spill Cause: Tank Failure
 Water Affected: Not reported
 Spill Source: Private Dwelling
 Spill Notifier: Fire Department
 Cleanup Ceased: / /
 Cleanup Meets Standard: True
 Last Inspection: / /
 Recommended Penalty: Penalty Not Recommended
 UST Involvement: False
 Spill Class: Known release that creates potential for fire or hazard. DEC Response.
 Willing Responsible Party. Corrective action taken.
 Spill Closed Dt: 05/08/06
 Remediation Phase: 0
 Date Entered In Computer: 01/19/06
 Spill Record Last Update: 05/08/06
 Spiller Namer: CHIEF BUHATTI
 Spiller Company: PRIVATE HOME
 Spiller Phone: (914) 879-9218
 Spiller Extention: Not reported
 Spiller Address: 800 MAIN STREET
 Spiller City,St,Zip: MOUNT KISCO, NY
 Spiller County: 001
 Spiller Contact: CHIEF BUHATTI
 Spiller Phone: (914) 879-9218
 Spiller Extention: Not reported
 DEC Region: 3
 Program Number: 0512062
 DER Facility ID: 308344
 Site ID: 358326
 Operable Unit ID: 1115570
 Operable Unit: 01
 Material ID: 2105654
 Material Code: 0001
 Material Name: #2 Fuel Oil
 Case No.: Not reported
 Material FA: Petroleum
 Quantity: 10.00
 Units: Gallons
 Recovered: 0.00
 Resource Affected: Soil
 Oxygenate: False
 Site ID: Not reported

Map ID
Direction
Distance
Distance (ft.)
Elevation

MAP FINDINGS

PRIVATE HOME (Continued)

EDR ID Number
EPA ID Number

Database(s)

S107523426

Spill Tank Test: Not reported
Tank Number: Not reported
Tank Size: Not reported
Test Method: Not reported
Leak Rate: Not reported
Gross Fail: Not reported
Modified By: Not reported
Last Modified: Not reported
Test Method: Not reported
DEC Memo: Start DECRemark - 0512062 Source unknown; Fire Dept. contained. WCHD on scene (CARlos T.)- Robinson oil to empty tank. A/G 275 tank-legs broke. All contained on soil. WCHD to follow up. May 8, 2006: CLEAN UP COMPLETED BY DUTCHESS ENVIRONMENTAL. DEC REQUIRES NO FURTHER ACTION AT THIS TIME. jod END
DECRemark - 0512062
Remarks: Start CallerRemark - 0512062 still investigating: fire dept on scene END
CallerRemark - 0512062

ORPHAN SUMMARY

City	EDR ID	Site Name	Site Address	Zip	Database(s)
MOUNT KISCO	S106867434	SHOPPERS PARK	ROUTE 117	10549	NY Spills
MOUNT KISCO	S106703721	TIMBERIDGE CONDOS	RT. 117 UNIT 10		LTANKS, HIST LTANKS
MOUNT KISCO	S105055910		RT 117		NY Spills, NY Hist Spills
MOUNT KISCO	S105057529	PARKING LOT	RT 117/LEXINGTON AVE		NY Spills, NY Hist Spills
MOUNT KISCO	S106866563	IN STREET	RT 133/KISCO AVE		NY Spills
MOUNT KISCO	S102153767	SAWMILL RIVER	RT. 143 / 119		NY Spills, NY Hist Spills
MOUNT KISCO	S104790187	POLE 1	RT 172/OLD WAGON RD		NY Spills, NY Hist Spills
MOUNT KISCO	S106125744	STREET ROUTE	ROUTE 684		NY Spills
MOUNT KISCO	S103939073	POLE #W59	CHEATER RD/RT.128		NY Spills, NY Hist Spills
MOUNT KISCO	S106970457	WOODED AREA 100 YRDS NORT	OF HORSESHOE ON RT 128	10549	NY Spills
MOUNT KISCO	S104195709	TRANSFORMER PAD #V18711	IFO 128 RADIO CIRCLE	10549	NY Spills, NY Hist Spills
MOUNT KISCO	S102151599	AMERICAN LEGION POST #136	RT.117 MAIN STREET		NY Spills, NY Hist Spills
MOUNT KISCO	1007761179	CREME DE LA CREME CHILD CARE CENTER	MORGAN DRIVE	10549	FINDS
MOUNT KISCO	S105058381	END OF	RADIO CIRCLE DRIVE	10549	NY Spills, NY Hist Spills
MOUNT KISCO	S104644253		RADIO CIRCLE DR.		NY Spills, NY Hist Spills
MOUNT KISCO	S106011314	MILE MKR 12.4	N/B RT 684 NEAR EXIT 4	10549	NY Spills
MOUNT KISCO	S102153402	KISCO RIVER	UNDER ROUTE 133		NY Spills, NY Hist Spills
MT. KISCO	S102637724	MT. KISCO MEMORIAL POOL	LEONARD PARK RT.172 SO. BEDFORD RD.	10549	CBS AST, CBS

EPA Waste Codes Addendum

Code	Description
D039	TETRACHLOROETHYLENE
F006	WASTEWATER TREATMENT SLUDGES FROM ELECTROPLATING OPERATIONS EXCEPT FROM THE FOLLOWING PROCESSES: (1) SULFURIC ACID ANODIZING OF ALUMINUM; (2) TIN PLATING ON CARBON STEEL; (3) ZINC PLATING (SEGREGATED BASIS) ON CARBON STEEL; (4) ALUMINUM OR ZINC-ALUMINUM PLATING ON CARBON STEEL; (5) CLEANING/STRIPPING ASSOCIATED WITH TIN, ZINC AND ALUMINUM PLATING ON CARBON STEEL; AND (6) CHEMICAL ETCHING AND MILLING OF ALUMINUM.

GOVERNMENT RECORDS SEARCHED / DATA CURRENCY TRACKING

To maintain currency of the following federal and state databases, EDR contacts the appropriate governmental agency on a monthly or quarterly basis, as required.

Number of Days to Update: Provides confirmation that EDR is reporting records that have been updated within 90 days from the date the government agency made the information available to the public.

FEDERAL RECORDS

NPL: National Priority List

National Priorities List (Superfund). The NPL is a subset of CERCLIS and identifies over 1,200 sites for priority cleanup under the Superfund Program. NPL sites may encompass relatively large areas. As such, EDR provides polygon coverage for over 1,000 NPL site boundaries produced by EPA's Environmental Photographic Interpretation Center (EPIC) and regional EPA offices.

Date of Government Version: 04/20/2007	Source: EPA
Date Data Arrived at EDR: 05/03/2007	Telephone: N/A
Date Made Active in Reports: 07/05/2007	Last EDR Contact: 07/31/2007
Number of Days to Update: 63	Next Scheduled EDR Contact: 10/29/2007
	Data Release Frequency: Quarterly

NPL Site Boundaries

Sources:

EPA's Environmental Photographic Interpretation Center (EPIC)
Telephone: 202-564-7333

EPA Region 1
Telephone 617-918-1143

EPA Region 6
Telephone: 214-655-6659

EPA Region 3
Telephone 215-814-5418

EPA Region 7
Telephone: 913-551-7247

EPA Region 4
Telephone 404-562-8033

EPA Region 8
Telephone: 303-312-6774

EPA Region 5
Telephone 312-886-6686

EPA Region 9
Telephone: 415-947-4246

EPA Region 10
Telephone 206-553-8665

Proposed NPL: Proposed National Priority List Sites

A site that has been proposed for listing on the National Priorities List through the issuance of a proposed rule in the Federal Register. EPA then accepts public comments on the site, responds to the comments, and places on the NPL those sites that continue to meet the requirements for listing.

Date of Government Version: 04/20/2007	Source: EPA
Date Data Arrived at EDR: 05/03/2007	Telephone: N/A
Date Made Active in Reports: 07/05/2007	Last EDR Contact: 08/03/2007
Number of Days to Update: 63	Next Scheduled EDR Contact: 10/29/2007
	Data Release Frequency: Quarterly

DELISTED NPL: National Priority List Deletions

The National Oil and Hazardous Substances Pollution Contingency Plan (NCP) establishes the criteria that the EPA uses to delete sites from the NPL. In accordance with 40 CFR 300.425.(e), sites may be deleted from the NPL where no further response is appropriate.

Date of Government Version: 04/20/2007	Source: EPA
Date Data Arrived at EDR: 05/03/2007	Telephone: N/A
Date Made Active in Reports: 06/25/2007	Last EDR Contact: 08/03/2007
Number of Days to Update: 53	Next Scheduled EDR Contact: 10/29/2007
	Data Release Frequency: Quarterly

GOVERNMENT RECORDS SEARCHED / DATA CURRENCY TRACKING

NPL LIENS: Federal Superfund Liens

Federal Superfund Liens. Under the authority granted the USEPA by CERCLA of 1980, the USEPA has the authority to file liens against real property in order to recover remedial action expenditures or when the property owner received notification of potential liability. USEPA compiles a listing of filed notices of Superfund Liens.

Date of Government Version: 10/15/1991	Source: EPA
Date Data Arrived at EDR: 02/02/1994	Telephone: 202-564-4267
Date Made Active in Reports: 03/30/1994	Last EDR Contact: 08/20/2007
Number of Days to Update: 56	Next Scheduled EDR Contact: 11/19/2007
	Data Release Frequency: No Update Planned

CERCLIS: Comprehensive Environmental Response, Compensation, and Liability Information System

CERCLIS contains data on potentially hazardous waste sites that have been reported to the USEPA by states, municipalities, private companies and private persons, pursuant to Section 103 of the Comprehensive Environmental Response, Compensation, and Liability Act (CERCLA). CERCLIS contains sites which are either proposed to or on the National Priorities List (NPL) and sites which are in the screening and assessment phase for possible inclusion on the NPL.

Date of Government Version: 02/27/2007	Source: EPA
Date Data Arrived at EDR: 03/21/2007	Telephone: 703-412-9810
Date Made Active in Reports: 04/27/2007	Last EDR Contact: 06/20/2007
Number of Days to Update: 37	Next Scheduled EDR Contact: 09/17/2007
	Data Release Frequency: Quarterly

CERCLIS-NFRAP: CERCLIS No Further Remedial Action Planned

Archived sites are sites that have been removed and archived from the inventory of CERCLIS sites. Archived status indicates that, to the best of EPA's knowledge, assessment at a site has been completed and that EPA has determined no further steps will be taken to list this site on the National Priorities List (NPL), unless information indicates this decision was not appropriate or other considerations require a recommendation for listing at a later time. This decision does not necessarily mean that there is no hazard associated with a given site; it only means that, based upon available information, the location is not judged to be a potential NPL site.

Date of Government Version: 03/21/2007	Source: EPA
Date Data Arrived at EDR: 04/27/2007	Telephone: 703-412-9810
Date Made Active in Reports: 05/25/2007	Last EDR Contact: 06/15/2007
Number of Days to Update: 28	Next Scheduled EDR Contact: 09/17/2007
	Data Release Frequency: Quarterly

CORRACTS: Corrective Action Report

CORRACTS identifies hazardous waste handlers with RCRA corrective action activity.

Date of Government Version: 03/14/2007	Source: EPA
Date Data Arrived at EDR: 03/20/2007	Telephone: 800-424-9346
Date Made Active in Reports: 04/27/2007	Last EDR Contact: 06/04/2007
Number of Days to Update: 38	Next Scheduled EDR Contact: 09/03/2007
	Data Release Frequency: Quarterly

RCRA: Resource Conservation and Recovery Act Information

GOVERNMENT RECORDS SEARCHED / DATA CURRENCY TRACKING

RCRAInfo is EPA's comprehensive information system, providing access to data supporting the Resource Conservation and Recovery Act (RCRA) of 1976 and the Hazardous and Solid Waste Amendments (HSWA) of 1984. RCRAInfo replaces the data recording and reporting abilities of the Resource Conservation and Recovery Information System (RCRIS). The database includes selective information on sites which generate, transport, store, treat and/or dispose of hazardous waste as defined by the Resource Conservation and Recovery Act (RCRA). Conditionally exempt small quantity generators (CESQGs) generate less than 100 kg of hazardous waste, or less than 1 kg of acutely hazardous waste per month. Small quantity generators (SQGs) generate between 100 kg and 1,000 kg of hazardous waste per month. Large quantity generators (LQGs) generate over 1,000 kilograms (kg) of hazardous waste, or over 1 kg of acutely hazardous waste per month. Transporters are individuals or entities that move hazardous waste from the generator off-site to a facility that can recycle, treat, store, or dispose of the waste. TSDFs treat, store, or dispose of the waste.

Date of Government Version: 06/13/2006	Source: EPA
Date Data Arrived at EDR: 06/28/2006	Telephone: (212) 637-3660
Date Made Active in Reports: 08/23/2006	Last EDR Contact: 07/16/2007
Number of Days to Update: 56	Next Scheduled EDR Contact: 09/17/2007
	Data Release Frequency: Quarterly

ERNS: Emergency Response Notification System

Emergency Response Notification System. ERNS records and stores information on reported releases of oil and hazardous substances.

Date of Government Version: 12/31/2006	Source: National Response Center, United States Coast Guard
Date Data Arrived at EDR: 01/24/2007	Telephone: 202-267-2180
Date Made Active in Reports: 03/12/2007	Last EDR Contact: 07/23/2007
Number of Days to Update: 47	Next Scheduled EDR Contact: 10/22/2007
	Data Release Frequency: Annually

HMIRS: Hazardous Materials Information Reporting System

Hazardous Materials Incident Report System. HMIRS contains hazardous material spill incidents reported to DOT.

Date of Government Version: 03/05/2007	Source: U.S. Department of Transportation
Date Data Arrived at EDR: 04/17/2007	Telephone: 202-366-4555
Date Made Active in Reports: 05/14/2007	Last EDR Contact: 07/18/2007
Number of Days to Update: 27	Next Scheduled EDR Contact: 10/15/2007
	Data Release Frequency: Annually

US ENG CONTROLS: Engineering Controls Sites List

A listing of sites with engineering controls in place. Engineering controls include various forms of caps, building foundations, liners, and treatment methods to create pathway elimination for regulated substances to enter environmental media or effect human health.

Date of Government Version: 04/20/2007	Source: Environmental Protection Agency
Date Data Arrived at EDR: 04/26/2007	Telephone: 703-603-8905
Date Made Active in Reports: 05/25/2007	Last EDR Contact: 07/02/2007
Number of Days to Update: 29	Next Scheduled EDR Contact: 10/01/2007
	Data Release Frequency: Varies

US INST CONTROL: Sites with Institutional Controls

A listing of sites with institutional controls in place. Institutional controls include administrative measures, such as groundwater use restrictions, construction restrictions, property use restrictions, and post remediation care requirements intended to prevent exposure to contaminants remaining on site. Deed restrictions are generally required as part of the institutional controls.

Date of Government Version: 04/20/2007	Source: Environmental Protection Agency
Date Data Arrived at EDR: 04/26/2007	Telephone: 703-603-8905
Date Made Active in Reports: 05/25/2007	Last EDR Contact: 07/02/2007
Number of Days to Update: 29	Next Scheduled EDR Contact: 10/01/2007
	Data Release Frequency: Varies

GOVERNMENT RECORDS SEARCHED / DATA CURRENCY TRACKING

DOD: Department of Defense Sites

This data set consists of federally owned or administered lands, administered by the Department of Defense, that have any area equal to or greater than 640 acres of the United States, Puerto Rico, and the U.S. Virgin Islands.

Date of Government Version: 12/31/2005	Source: USGS
Date Data Arrived at EDR: 11/10/2006	Telephone: 703-692-8801
Date Made Active in Reports: 01/11/2007	Last EDR Contact: 08/09/2007
Number of Days to Update: 62	Next Scheduled EDR Contact: 11/05/2007
	Data Release Frequency: Semi-Annually

FUDS: Formerly Used Defense Sites

The listing includes locations of Formerly Used Defense Sites properties where the US Army Corps of Engineers is actively working or will take necessary cleanup actions.

Date of Government Version: 12/31/2005	Source: U.S. Army Corps of Engineers
Date Data Arrived at EDR: 09/20/2006	Telephone: 202-528-4285
Date Made Active in Reports: 11/22/2006	Last EDR Contact: 08/13/2007
Number of Days to Update: 63	Next Scheduled EDR Contact: 10/01/2007
	Data Release Frequency: Varies

US BROWNFIELDS: A Listing of Brownfields Sites

Included in the listing are brownfields properties addresses by Cooperative Agreement Recipients and brownfields properties addressed by Targeted Brownfields Assessments. Targeted Brownfields Assessments-EPA's Targeted Brownfields Assessments (TBA) program is designed to help states, tribes, and municipalities--especially those without EPA Brownfields Assessment Demonstration Pilots--minimize the uncertainties of contamination often associated with brownfields. Under the TBA program, EPA provides funding and/or technical assistance for environmental assessments at brownfields sites throughout the country. Targeted Brownfields Assessments supplement and work with other efforts under EPA's Brownfields Initiative to promote cleanup and redevelopment of brownfields. Cooperative Agreement Recipients--States, political subdivisions, territories, and Indian tribes become Brownfields Cleanup Revolving Loan Fund (BCRLF) cooperative agreement recipients when they enter into BCRLF cooperative agreements with the U.S. EPA. EPA selects BCRLF cooperative agreement recipients based on a proposal and application process. BCRLF cooperative agreement recipients must use EPA funds provided through BCRLF cooperative agreement for specified brownfields-related cleanup activities.

Date of Government Version: 04/04/2007	Source: Environmental Protection Agency
Date Data Arrived at EDR: 04/04/2007	Telephone: 202-566-2777
Date Made Active in Reports: 05/25/2007	Last EDR Contact: 06/11/2007
Number of Days to Update: 51	Next Scheduled EDR Contact: 09/10/2007
	Data Release Frequency: Semi-Annually

CONSENT: Superfund (CERCLA) Consent Decrees

Major legal settlements that establish responsibility and standards for cleanup at NPL (Superfund) sites. Released periodically by United States District Courts after settlement by parties to litigation matters.

Date of Government Version: 08/23/2006	Source: Department of Justice, Consent Decree Library
Date Data Arrived at EDR: 03/06/2007	Telephone: Varies
Date Made Active in Reports: 04/10/2007	Last EDR Contact: 07/24/2007
Number of Days to Update: 35	Next Scheduled EDR Contact: 10/22/2007
	Data Release Frequency: Varies

ROD: Records Of Decision

Record of Decision. ROD documents mandate a permanent remedy at an NPL (Superfund) site containing technical and health information to aid in the cleanup.

Date of Government Version: 03/27/2007	Source: EPA
Date Data Arrived at EDR: 03/27/2007	Telephone: 703-416-0223
Date Made Active in Reports: 04/27/2007	Last EDR Contact: 07/02/2007
Number of Days to Update: 31	Next Scheduled EDR Contact: 10/01/2007
	Data Release Frequency: Annually

GOVERNMENT RECORDS SEARCHED / DATA CURRENCY TRACKING

UMTRA: Uranium Mill Tailings Sites

Uranium ore was mined by private companies for federal government use in national defense programs. When the mills shut down, large piles of the sand-like material (mill tailings) remain after uranium has been extracted from the ore. Levels of human exposure to radioactive materials from the piles are low; however, in some cases tailings were used as construction materials before the potential health hazards of the tailings were recognized.

Date of Government Version: 12/31/2005	Source: Department of Energy
Date Data Arrived at EDR: 11/08/2006	Telephone: 505-845-0011
Date Made Active in Reports: 01/29/2007	Last EDR Contact: 07/05/2007
Number of Days to Update: 82	Next Scheduled EDR Contact: 09/17/2007
	Data Release Frequency: Varies

ODI: Open Dump Inventory

An open dump is defined as a disposal facility that does not comply with one or more of the Part 257 or Part 258 Subtitle D Criteria.

Date of Government Version: 06/30/1985	Source: Environmental Protection Agency
Date Data Arrived at EDR: 08/09/2004	Telephone: 800-424-9346
Date Made Active in Reports: 09/17/2004	Last EDR Contact: 06/09/2004
Number of Days to Update: 39	Next Scheduled EDR Contact: N/A
	Data Release Frequency: No Update Planned

TRIS: Toxic Chemical Release Inventory System

Toxic Release Inventory System. TRIS identifies facilities which release toxic chemicals to the air, water and land in reportable quantities under SARA Title III Section 313.

Date of Government Version: 12/31/2005	Source: EPA
Date Data Arrived at EDR: 04/27/2007	Telephone: 202-566-0250
Date Made Active in Reports: 07/05/2007	Last EDR Contact: 06/19/2007
Number of Days to Update: 69	Next Scheduled EDR Contact: 09/17/2007
	Data Release Frequency: Annually

TSCA: Toxic Substances Control Act

Toxic Substances Control Act. TSCA identifies manufacturers and importers of chemical substances included on the TSCA Chemical Substance Inventory list. It includes data on the production volume of these substances by plant site.

Date of Government Version: 12/31/2002	Source: EPA
Date Data Arrived at EDR: 04/14/2006	Telephone: 202-260-5521
Date Made Active in Reports: 05/30/2006	Last EDR Contact: 07/30/2007
Number of Days to Update: 46	Next Scheduled EDR Contact: 10/15/2007
	Data Release Frequency: Every 4 Years

FTTS: FIFRA/ TSCA Tracking System - FIFRA (Federal Insecticide, Fungicide, & Rodenticide Act)/TSCA (Toxic Substances Control Act)

FTTS tracks administrative cases and pesticide enforcement actions and compliance activities related to FIFRA, TSCA and EPCRA (Emergency Planning and Community Right-to-Know Act). To maintain currency, EDR contacts the Agency on a quarterly basis.

Date of Government Version: 04/13/2007	Source: EPA/Office of Prevention, Pesticides and Toxic Substances
Date Data Arrived at EDR: 04/25/2007	Telephone: 202-566-1667
Date Made Active in Reports: 07/05/2007	Last EDR Contact: 06/15/2007
Number of Days to Update: 71	Next Scheduled EDR Contact: 09/17/2007
	Data Release Frequency: Quarterly

FTTS INSP: FIFRA/ TSCA Tracking System - FIFRA (Federal Insecticide, Fungicide, & Rodenticide Act)/TSCA (Toxic Substances Control Act) A listing of FIFRA/TSCA Tracking System (FTTS) inspections and enforcements.

Date of Government Version: 04/13/2007	Source: EPA
Date Data Arrived at EDR: 04/25/2007	Telephone: 202-566-1667
Date Made Active in Reports: 07/05/2007	Last EDR Contact: 06/15/2007
Number of Days to Update: 71	Next Scheduled EDR Contact: 09/17/2007
	Data Release Frequency: Quarterly

GOVERNMENT RECORDS SEARCHED / DATA CURRENCY TRACKING

SSTS: Section 7 Tracking Systems

Section 7 of the Federal Insecticide, Fungicide and Rodenticide Act, as amended (92 Stat. 829) requires all registered pesticide-producing establishments to submit a report to the Environmental Protection Agency by March 1st each year. Each establishment must report the types and amounts of pesticides, active ingredients and devices being produced, and those having been produced and sold or distributed in the past year.

Date of Government Version: 12/31/2005	Source: EPA
Date Data Arrived at EDR: 03/13/2007	Telephone: 202-564-4203
Date Made Active in Reports: 04/27/2007	Last EDR Contact: 07/16/2007
Number of Days to Update: 45	Next Scheduled EDR Contact: 10/15/2007
	Data Release Frequency: Annually

LIENS 2: CERCLA Lien Information

A Federal CERCLA ('Superfund') lien can exist by operation of law at any site or property at which EPA has spent Superfund monies. These monies are spent to investigate and address releases and threatened releases of contamination. CERCLIS provides information as to the identity of these sites and properties.

Date of Government Version: 03/08/2007	Source: Environmental Protection Agency
Date Data Arrived at EDR: 04/12/2007	Telephone: 202-564-6023
Date Made Active in Reports: 05/14/2007	Last EDR Contact: 08/20/2007
Number of Days to Update: 32	Next Scheduled EDR Contact: 11/19/2007
	Data Release Frequency: Varies

RADINFO: Radiation Information Database

The Radiation Information Database (RADINFO) contains information about facilities that are regulated by U.S. Environmental Protection Agency (EPA) regulations for radiation and radioactivity.

Date of Government Version: 05/01/2007	Source: Environmental Protection Agency
Date Data Arrived at EDR: 05/03/2007	Telephone: 202-343-9775
Date Made Active in Reports: 05/25/2007	Last EDR Contact: 08/01/2007
Number of Days to Update: 22	Next Scheduled EDR Contact: 10/29/2007
	Data Release Frequency: Quarterly

CDL: Clandestine Drug Labs

A listing of clandestine drug lab locations. The U.S. Department of Justice ("the Department") provides this web site as a public service. It contains addresses of some locations where law enforcement agencies reported they found chemicals or other items that indicated the presence of either clandestine drug laboratories or dumpsites. In most cases, the source of the entries is not the Department, and the Department has not verified the entry and does not guarantee its accuracy. Members of the public must verify the accuracy of all entries by, for example, contacting local law enforcement and local health departments.

Date of Government Version: 12/01/2006	Source: Drug Enforcement Administration
Date Data Arrived at EDR: 01/08/2007	Telephone: 202-307-1000
Date Made Active in Reports: 01/11/2007	Last EDR Contact: 06/29/2007
Number of Days to Update: 3	Next Scheduled EDR Contact: 09/24/2007
	Data Release Frequency: Quarterly

HIST FTTS: FIFRA/TSCA Tracking System Administrative Case Listing

A complete administrative case listing from the FIFRA/TSCA Tracking System (FTTS) for all ten EPA regions. The information was obtained from the National Compliance Database (NCDB). NCDB supports the implementation of FIFRA (Federal Insecticide, Fungicide, and Rodenticide Act) and TSCA (Toxic Substances Control Act). Some EPA regions are now closing out records. Because of that, and the fact that some EPA regions are not providing EPA Headquarters with updated records, it was decided to create a HIST FTTS database. It included records that may not be included in the newer FTTS database updates. This database is no longer updated.

Date of Government Version: 10/19/2006	Source: Environmental Protection Agency
Date Data Arrived at EDR: 03/01/2007	Telephone: 202-564-2501
Date Made Active in Reports: 04/10/2007	Last EDR Contact: 06/15/2007
Number of Days to Update: 40	Next Scheduled EDR Contact: 09/17/2007
	Data Release Frequency: No Update Planned

GOVERNMENT RECORDS SEARCHED / DATA CURRENCY TRACKING

ICIS: Integrated Compliance Information System

The Integrated Compliance Information System (ICIS) supports the information needs of the national enforcement and compliance program as well as the unique needs of the National Pollutant Discharge Elimination System (NPDES) program.

Date of Government Version: 02/21/2007	Source: Environmental Protection Agency
Date Data Arrived at EDR: 04/03/2007	Telephone: 202-564-5088
Date Made Active in Reports: 05/14/2007	Last EDR Contact: 06/22/2007
Number of Days to Update: 41	Next Scheduled EDR Contact: 07/16/2007
	Data Release Frequency: Quarterly

LUCIS: Land Use Control Information System

LUCIS contains records of land use control information pertaining to the former Navy Base Realignment and Closure properties.

Date of Government Version: 12/09/2005	Source: Department of the Navy
Date Data Arrived at EDR: 12/11/2006	Telephone: 843-820-7326
Date Made Active in Reports: 01/11/2007	Last EDR Contact: 06/11/2007
Number of Days to Update: 31	Next Scheduled EDR Contact: 09/10/2007
	Data Release Frequency: Varies

DOT OPS: Incident and Accident Data

Department of Transportation, Office of Pipeline Safety Incident and Accident data.

Date of Government Version: 05/14/2007	Source: Department of Transportation, Office of Pipeline Safety
Date Data Arrived at EDR: 05/30/2007	Telephone: 202-366-4595
Date Made Active in Reports: 07/05/2007	Last EDR Contact: 05/30/2007
Number of Days to Update: 36	Next Scheduled EDR Contact: 08/27/2007
	Data Release Frequency: Varies

PADS: PCB Activity Database System

PCB Activity Database. PADS Identifies generators, transporters, commercial storers and/or brokers and disposers of PCB's who are required to notify the EPA of such activities.

Date of Government Version: 10/17/2006	Source: EPA
Date Data Arrived at EDR: 11/29/2006	Telephone: 202-566-0500
Date Made Active in Reports: 01/11/2007	Last EDR Contact: 08/09/2007
Number of Days to Update: 43	Next Scheduled EDR Contact: 11/05/2007
	Data Release Frequency: Annually

MLTS: Material Licensing Tracking System

MLTS is maintained by the Nuclear Regulatory Commission and contains a list of approximately 8,100 sites which possess or use radioactive materials and which are subject to NRC licensing requirements. To maintain currency, EDR contacts the Agency on a quarterly basis.

Date of Government Version: 04/05/2007	Source: Nuclear Regulatory Commission
Date Data Arrived at EDR: 04/25/2007	Telephone: 301-415-7169
Date Made Active in Reports: 05/25/2007	Last EDR Contact: 07/02/2007
Number of Days to Update: 30	Next Scheduled EDR Contact: 10/01/2007
	Data Release Frequency: Quarterly

MINES: Mines Master Index File

Contains all mine identification numbers issued for mines active or opened since 1971. The data also includes violation information.

Date of Government Version: 02/06/2007	Source: Department of Labor, Mine Safety and Health Administration
Date Data Arrived at EDR: 03/28/2007	Telephone: 303-231-5959
Date Made Active in Reports: 05/14/2007	Last EDR Contact: 06/28/2007
Number of Days to Update: 47	Next Scheduled EDR Contact: 09/24/2007
	Data Release Frequency: Semi-Annually

GOVERNMENT RECORDS SEARCHED / DATA CURRENCY TRACKING

FINDS: Facility Index System/Facility Registry System

Facility Index System. FINDS contains both facility information and 'pointers' to other sources that contain more detail. EDR includes the following FINDS databases in this report: PCS (Permit Compliance System), AIRS (Aerometric Information Retrieval System), DOCKET (Enforcement Docket used to manage and track information on civil judicial enforcement cases for all environmental statutes), FURS (Federal Underground Injection Control), C-DOCKET (Criminal Docket System used to track criminal enforcement actions for all environmental statutes), FFIS (Federal Facilities Information System), STATE (State Environmental Laws and Statutes), and PADS (PCB Activity Data System).

Date of Government Version: 04/12/2007	Source: EPA
Date Data Arrived at EDR: 05/17/2007	Telephone: (212) 637-3000
Date Made Active in Reports: 07/05/2007	Last EDR Contact: 07/02/2007
Number of Days to Update: 49	Next Scheduled EDR Contact: 10/01/2007
	Data Release Frequency: Quarterly

RAATS: RCRA Administrative Action Tracking System

RCRA Administration Action Tracking System. RAATS contains records based on enforcement actions issued under RCRA pertaining to major violators and includes administrative and civil actions brought by the EPA. For administration actions after September 30, 1995, data entry in the RAATS database was discontinued. EPA will retain a copy of the database for historical records. It was necessary to terminate RAATS because a decrease in agency resources made it impossible to continue to update the information contained in the database.

Date of Government Version: 04/17/1995	Source: EPA
Date Data Arrived at EDR: 07/03/1995	Telephone: 202-564-4104
Date Made Active in Reports: 08/07/1995	Last EDR Contact: 06/04/2007
Number of Days to Update: 35	Next Scheduled EDR Contact: 09/03/2007
	Data Release Frequency: No Update Planned

BRS: Biennial Reporting System

The Biennial Reporting System is a national system administered by the EPA that collects data on the generation and management of hazardous waste. BRS captures detailed data from two groups: Large Quantity Generators (LQG) and Treatment, Storage, and Disposal Facilities.

Date of Government Version: 12/31/2005	Source: EPA/NTIS
Date Data Arrived at EDR: 03/06/2007	Telephone: 800-424-9346
Date Made Active in Reports: 04/13/2007	Last EDR Contact: 06/12/2007
Number of Days to Update: 38	Next Scheduled EDR Contact: 09/10/2007
	Data Release Frequency: Biennially

USGS WATER WELLS: National Water Information System (NWIS)

This database consists of well records in the United States. Available site descriptive information includes well location information (latitude and longitude, well depth, site use, water use, and aquifer).

Date of Government Version: 03/25/2005	Source: USGS
Date Data Arrived at EDR: 03/25/2005	Telephone: N/A
Date Made Active in Reports: N/A	Last EDR Contact: 03/25/2005
Number of Days to Update: 0	Next Scheduled EDR Contact: N/A
	Data Release Frequency: N/A

PWS: Public Water System Data

This Safe Drinking Water Information System (SDWIS) file contains public water systems name and address, population served and the primary source of water

Date of Government Version: 02/24/2000	Source: EPA
Date Data Arrived at EDR: 04/27/2005	Telephone: N/A
Date Made Active in Reports: N/A	Last EDR Contact: 08/20/2007
Number of Days to Update: 0	Next Scheduled EDR Contact: 11/19/2007
	Data Release Frequency: N/A

GOVERNMENT RECORDS SEARCHED / DATA CURRENCY TRACKING

STATE AND LOCAL RECORDS

SHWS: Inactive Hazardous Waste Disposal Sites in New York State

Referred to as the State Superfund Program, the Inactive Hazardous Waste Disposal Site Remedial Program is the cleanup program for inactive hazardous waste sites and now includes hazardous substance sites

Date of Government Version: 05/01/2007	Source: Department of Environmental Conservation
Date Data Arrived at EDR: 06/13/2007	Telephone: 518-402-9622
Date Made Active in Reports: 07/24/2007	Last EDR Contact: 06/13/2007
Number of Days to Update: 41	Next Scheduled EDR Contact: 09/10/2007
	Data Release Frequency: Annually

HSWDS: Hazardous Substance Waste Disposal Site Inventory

The list includes any known or suspected hazardous substance waste disposal sites. Also included are sites delisted from the Registry of Inactive Hazardous Waste Disposal Sites and non-Registry sites that U.S. EPA Preliminary Assessment (PA) reports or Site Investigation (SI) reports were prepared. Hazardous Substance Waste Disposal Sites are eligible to be Superfund sites now that the New York State Superfund has been refinanced and changed. This means that the study inventory has served its purpose and will no longer be maintained as a separate entity. The last version of the study inventory is frozen in time. The sites on the study will not automatically be made Superfund sites, rather each site will be further evaluated for listing on the Registry. So overtime they will be added to the registry or not.

Date of Government Version: 01/01/2003	Source: Department of Environmental Conservation
Date Data Arrived at EDR: 10/20/2006	Telephone: 518-402-9564
Date Made Active in Reports: 11/30/2006	Last EDR Contact: 05/29/2007
Number of Days to Update: 41	Next Scheduled EDR Contact: 08/27/2007
	Data Release Frequency: No Update Planned

DEL SHWS: Delisted Registry Sites

A database listing of sites delisted from the Registry of Inactive Hazardous Waste Disposal Sites.

Date of Government Version: 05/01/2007	Source: Department of Environmental Conservation
Date Data Arrived at EDR: 06/13/2007	Telephone: 518-402-9622
Date Made Active in Reports: 07/24/2007	Last EDR Contact: 06/13/2007
Number of Days to Update: 41	Next Scheduled EDR Contact: 09/10/2007
	Data Release Frequency: Annually

SWF/LF: Facility Register

Solid Waste Facilities/Landfill Sites. SWF/LF type records typically contain an inventory of solid waste disposal facilities or landfills in a particular state. Depending on the state, these may be active or inactive facilities or open dumps that failed to meet RCRA Subtitle D Section 4004 criteria for solid waste landfills or disposal sites.

Date of Government Version: 05/01/2007	Source: Department of Environmental Conservation
Date Data Arrived at EDR: 05/01/2007	Telephone: 518-457-2051
Date Made Active in Reports: 05/23/2007	Last EDR Contact: 07/30/2007
Number of Days to Update: 22	Next Scheduled EDR Contact: 10/29/2007
	Data Release Frequency: Semi-Annually

SWTIRE: Registered Waste Tire Storage & Facility List

A listing of facilities registered to accept waste tires.

Date of Government Version: 08/01/2006	Source: Department of Environmental Conservation
Date Data Arrived at EDR: 11/15/2006	Telephone: 518-402-8694
Date Made Active in Reports: 11/30/2006	Last EDR Contact: 08/15/2007
Number of Days to Update: 15	Next Scheduled EDR Contact: 11/12/2007
	Data Release Frequency: Annually

SWRCY: Registered Recycling Facility List

A listing of recycling facilities.

GOVERNMENT RECORDS SEARCHED / DATA CURRENCY TRACKING

Date of Government Version: 05/01/2007
Date Data Arrived at EDR: 05/01/2007
Date Made Active in Reports: 05/23/2007
Number of Days to Update: 22

Source: Department of Environmental Conservation
Telephone: 518-402-8705
Last EDR Contact: 07/30/2007
Next Scheduled EDR Contact: 10/29/2007
Data Release Frequency: Semi-Annually

LTANKS: Spills Information Database

Leaking Storage Tank Incident Reports. These records contain an inventory of reported leaking storage tank incidents reported from 4/1/86 through the most recent update. They can be either leaking underground storage tanks or leaking aboveground storage tanks. The causes of the incidents are tank test failures, tank failures or tank overfills.

Date of Government Version: 04/02/2007
Date Data Arrived at EDR: 04/25/2007
Date Made Active in Reports: 05/23/2007
Number of Days to Update: 28

Source: Department of Environmental Conservation
Telephone: 518-402-9549
Last EDR Contact: 07/25/2007
Next Scheduled EDR Contact: 10/22/2007
Data Release Frequency: Varies

HIST LTANKS: Listing of Leaking Storage Tanks

A listing of leaking underground and aboveground storage tanks. The causes of the incidents are tank test failures, tank failures or tank overfills. In 2002, the Department of Environmental Conservation stopped providing updates to its original Spills Information Database. This database includes fields that are no longer available from the NYDEC as of January 1, 2002. Current information may be found in the NY LTANKS database. Department of Environmental Conservation.

Date of Government Version: 01/01/2002
Date Data Arrived at EDR: 07/08/2005
Date Made Active in Reports: 07/14/2005
Number of Days to Update: 6

Source: Department of Environmental Conservation
Telephone: 518-402-9549
Last EDR Contact: 07/07/2005
Next Scheduled EDR Contact: N/A
Data Release Frequency: No Update Planned

UST: Petroleum Bulk Storage (PBS) Database

Facilities that have petroleum storage capacities in excess of 1,100 gallons and less than 400,000 gallons.

Date of Government Version: 04/02/2007
Date Data Arrived at EDR: 04/25/2007
Date Made Active in Reports: 05/08/2007
Number of Days to Update: 13

Source: Department of Environmental Conservation
Telephone: 518-402-9549
Last EDR Contact: 07/25/2007
Next Scheduled EDR Contact: 10/22/2007
Data Release Frequency: No Update Planned

CBS UST: Chemical Bulk Storage Database

Facilities that store regulated hazardous substances in underground tanks of any size

Date of Government Version: 01/01/2002
Date Data Arrived at EDR: 02/20/2002
Date Made Active in Reports: 03/22/2002
Number of Days to Update: 30

Source: NYSDEC
Telephone: 518-402-9549
Last EDR Contact: 10/24/2005
Next Scheduled EDR Contact: 01/23/2006
Data Release Frequency: No Update Planned

MOSF UST: Major Oil Storage Facilities Database

Facilities that may be onshore facilities or vessels, with petroleum storage capacities of 400,000 gallons or greater.

Date of Government Version: 01/01/2002
Date Data Arrived at EDR: 02/20/2002
Date Made Active in Reports: 03/22/2002
Number of Days to Update: 30

Source: NYSDEC
Telephone: 518-402-9549
Last EDR Contact: 07/25/2005
Next Scheduled EDR Contact: 10/24/2005
Data Release Frequency: Varies

HIST UST: Historical Petroleum Bulk Storage Database

These facilities have petroleum storage capacities in excess of 1,100 gallons and less than 400,000 gallons. This database contains detailed information per site. It is no longer updated due to the sensitive nature of the information involved. See UST for more current data.

GOVERNMENT RECORDS SEARCHED / DATA CURRENCY TRACKING

Date of Government Version: 01/01/2002
Date Data Arrived at EDR: 06/02/2006
Date Made Active in Reports: 07/20/2006
Number of Days to Update: 48

Source: Department of Environmental Conservation
Telephone: 518-402-9549
Last EDR Contact: 10/23/2006
Next Scheduled EDR Contact: 01/22/2007
Data Release Frequency: Varies

AST: Petroleum Bulk Storage
Registered Aboveground Storage Tanks.

Date of Government Version: 04/02/2007
Date Data Arrived at EDR: 04/25/2007
Date Made Active in Reports: 05/08/2007
Number of Days to Update: 13

Source: Department of Environmental Conservation
Telephone: 518-402-9549
Last EDR Contact: 07/25/2007
Next Scheduled EDR Contact: 10/22/2007
Data Release Frequency: No Update Planned

CBS AST: Chemical Bulk Storage Database
Facilities that store regulated hazardous substances in aboveground tanks with capacities of 185 gallons or greater, and/or in underground tanks of any size.

Date of Government Version: 01/01/2002
Date Data Arrived at EDR: 02/20/2002
Date Made Active in Reports: 03/22/2002
Number of Days to Update: 30

Source: NYSDEC
Telephone: 518-402-9549
Last EDR Contact: 07/25/2005
Next Scheduled EDR Contact: 10/24/2005
Data Release Frequency: No Update Planned

HIST AST: Historical Petroleum Bulk Storage Database
These facilities have petroleum storage capabilities in excess of 1,100 gallons and less than 400,000 gallons. This database contains detailed information per site. No longer updated due to the sensitive nature of the information involved. See AST for more current data.

Date of Government Version: 01/01/2002
Date Data Arrived at EDR: 06/02/2006
Date Made Active in Reports: 07/20/2006
Number of Days to Update: 48

Source: Department of Environmental Conservation
Telephone: 518-402-9549
Last EDR Contact: 10/23/2006
Next Scheduled EDR Contact: 01/22/2007
Data Release Frequency: No Update Planned

MOSF AST: Major Oil Storage Facilities Database
Facilities that may be onshore facilities or vessels, with petroleum storage capacities of 400,000 gallons or greater.

Date of Government Version: 01/01/2002
Date Data Arrived at EDR: 02/20/2002
Date Made Active in Reports: 03/22/2002
Number of Days to Update: 30

Source: NYSDEC
Telephone: 518-402-9549
Last EDR Contact: 07/25/2005
Next Scheduled EDR Contact: 10/24/2005
Data Release Frequency: No Update Planned

NY MANIFEST: Facility and Manifest Data
Manifest is a document that lists and tracks hazardous waste from the generator through transporters to a TSD facility.

Date of Government Version: 10/26/2006
Date Data Arrived at EDR: 11/29/2006
Date Made Active in Reports: 01/05/2007
Number of Days to Update: 37

Source: Department of Environmental Conservation
Telephone: 518-402-8651
Last EDR Contact: 06/01/2007
Next Scheduled EDR Contact: 08/27/2007
Data Release Frequency: Annually

SPILLS: Spills Information Database
Data collected on spills reported to NYSDEC as required by one or more of the following: Article 12 of the Navigation Law, 6 NYCRR Section 613.8 (from PBS regs), or 6 NYCRR Section 595.2 (from CBS regs). It includes spills active as of April 1, 1986, as well as spills occurring since this date.

GOVERNMENT RECORDS SEARCHED / DATA CURRENCY TRACKING

Date of Government Version: 04/02/2007
Date Data Arrived at EDR: 04/25/2007
Date Made Active in Reports: 05/23/2007
Number of Days to Update: 28

Source: Department of Environmental Conservation
Telephone: 518-402-9549
Last EDR Contact: 07/25/2007
Next Scheduled EDR Contact: 10/22/2007
Data Release Frequency: Varies

HIST SPILLS: SPILLS Database

This database contains records of chemical and petroleum spill incidents. Under State law, petroleum and hazardous chemical spills that can impact the waters of the state must be reported by the spiller (and, in some cases, by anyone who has knowledge of the spills). In 2002, the Department of Environmental Conservation stopped providing updates to its original Spills Information Database. This database includes fields that are no longer available from the NYDEC as of January 1, 2002. Current information may be found in the NY SPILLS database. Department of Environmental Conservation.

Date of Government Version: 01/01/2002
Date Data Arrived at EDR: 07/08/2005
Date Made Active in Reports: 07/14/2005
Number of Days to Update: 6

Source: Department of Environmental Conservation
Telephone: 518-402-9549
Last EDR Contact: 07/07/2005
Next Scheduled EDR Contact: N/A
Data Release Frequency: No Update Planned

ENG CONTROLS: Registry of Engineering Controls

Environmental Remediation sites that have engineering controls in place.

Date of Government Version: 05/01/2007
Date Data Arrived at EDR: 06/13/2007
Date Made Active in Reports: 07/24/2007
Number of Days to Update: 41

Source: Department of Environmental Conservation
Telephone: 518-402-9553
Last EDR Contact: 06/13/2007
Next Scheduled EDR Contact: 09/10/2007
Data Release Frequency: Quarterly

INST CONTROL: Registry of Institutional Controls

Environmental Remediation sites that have institutional controls in place.

Date of Government Version: 05/01/2007
Date Data Arrived at EDR: 06/13/2007
Date Made Active in Reports: 07/24/2007
Number of Days to Update: 41

Source: Department of Environmental Conservation
Telephone: 518-402-9553
Last EDR Contact: 06/13/2007
Next Scheduled EDR Contact: 09/10/2007
Data Release Frequency: Quarterly

VCP: Voluntary Cleanup Agreements

New York established its Voluntary Cleanup Program (VCP) to address the environmental, legal and financial barriers that often hinder the redevelopment and reuse of contaminated properties. The Voluntary Cleanup Program was developed to enhance private sector cleanup of brownfields by enabling parties to remediate sites using private rather than public funds and to reduce the development pressures on "greenfield" sites.

Date of Government Version: 05/01/2007
Date Data Arrived at EDR: 06/13/2007
Date Made Active in Reports: 07/24/2007
Number of Days to Update: 41

Source: Department of Environmental Conservation
Telephone: 518-402-9711
Last EDR Contact: 06/13/2007
Next Scheduled EDR Contact: 09/10/2007
Data Release Frequency: Semi-Annually

DRYCLEANERS: Registered Drycleaners

A listing of all registered drycleaning facilities.

Date of Government Version: 06/15/2004
Date Data Arrived at EDR: 06/15/2004
Date Made Active in Reports: 07/29/2004
Number of Days to Update: 44

Source: Department of Environmental Conservation
Telephone: 518-402-8403
Last EDR Contact: 05/21/2004
Next Scheduled EDR Contact: N/A
Data Release Frequency: Varies

GOVERNMENT RECORDS SEARCHED / DATA CURRENCY TRACKING

BROWNFIELDS: Brownfields Site List

A Brownfield is any real property where redevelopment or re-use may be complicated by the presence or potential presence of a hazardous waste, petroleum, pollutant, or contaminant.

Date of Government Version: 05/01/2007	Source: Department of Environmental Conservation
Date Data Arrived at EDR: 06/13/2007	Telephone: 518-402-9764
Date Made Active in Reports: 07/24/2007	Last EDR Contact: 06/13/2007
Number of Days to Update: 41	Next Scheduled EDR Contact: 09/10/2007
	Data Release Frequency: Semi-Annually

SPDES: State Pollutant Discharge Elimination System

New York State has a state program which has been approved by the United States Environmental Protection Agency for the control of wastewater and stormwater discharges in accordance with the Clean Water Act. Under New York State law the program is known as the State Pollutant Discharge Elimination System (SPDES) and is broader in scope than that required by the Clean Water Act in that it controls point source discharges to groundwaters as well as surface waters.

Date of Government Version: 05/09/2007	Source: Department of Environmental Conservation
Date Data Arrived at EDR: 05/10/2007	Telephone: 518-402-8233
Date Made Active in Reports: 05/23/2007	Last EDR Contact: 08/06/2007
Number of Days to Update: 13	Next Scheduled EDR Contact: 11/05/2007
	Data Release Frequency: No Update Planned

AIRS: Air Emissions Data

Point source emissions inventory data.

Date of Government Version: 12/31/2002	Source: Department of Environmental Conservation
Date Data Arrived at EDR: 09/13/2004	Telephone: 518-402-8452
Date Made Active in Reports: 10/18/2004	Last EDR Contact: 05/21/2007
Number of Days to Update: 35	Next Scheduled EDR Contact: 08/20/2007
	Data Release Frequency: Annually

MOSF: Major Oil Storage Facility Site Listing

These facilities may be onshore facilities or vessels, with petroleum storage capacities of 400,000 gallons or greater.

Date of Government Version: 04/02/2007	Source: Department of Environmental Conservation
Date Data Arrived at EDR: 04/25/2007	Telephone: 518-402-9549
Date Made Active in Reports: 05/23/2007	Last EDR Contact: 07/25/2007
Number of Days to Update: 28	Next Scheduled EDR Contact: 10/22/2007
	Data Release Frequency: Quarterly

RES DECL: Restrictive Declarations Listing

A restrictive declaration is a covenant running with the land which binds the present and future owners of the property. As a condition of certain special permits, the City Planning Commission may require an applicant to sign and record a restrictive declaration that places specified conditions on the future use and development of the property. Certain restrictive declarations are indicated by a D on zoning maps.

Date of Government Version: 12/31/1992	Source: NYC Department of City Planning
Date Data Arrived at EDR: 01/31/2007	Telephone: 212-720-3401
Date Made Active in Reports: 04/19/2007	Last EDR Contact: 07/17/2007
Number of Days to Update: 78	Next Scheduled EDR Contact: 10/15/2007
	Data Release Frequency: No Update Planned

CBS: Chemical Bulk Storage Site Listing

These facilities store regulated hazardous substances in aboveground tanks with capacities of 185 gallons or greater, and/or in underground tanks of any size

Date of Government Version: 04/02/2007	Source: Department of Environmental Conservation
Date Data Arrived at EDR: 04/25/2007	Telephone: 518-402-9549
Date Made Active in Reports: 05/23/2007	Last EDR Contact: 07/25/2007
Number of Days to Update: 28	Next Scheduled EDR Contact: 10/22/2007
	Data Release Frequency: Quarterly

GOVERNMENT RECORDS SEARCHED / DATA CURRENCY TRACKING

E DESIGNATION: E DESIGNATION SITE LISTING

The (E (Environmental)) designation would ensure that sampling and remediation take place on the subject properties, and would avoid any significant impacts related to hazardous materials at these locations. The (E) designations would require that the fee owner of the sites conduct a testing and sampling protocol, and remediation where appropriate, to the satisfaction of the NYCDEP before the issuance of a building permit by the Department of Buildings pursuant to the provisions of Section 11-15 of the Zoning Resolution (Environmental Requirements). The (E) designations also include a mandatory construction-related health and safety plan which must be approved by NYCDEP.

Date of Government Version: 02/28/2007	Source: New York City Department of City Planning
Date Data Arrived at EDR: 04/25/2007	Telephone: 718-595-6658
Date Made Active in Reports: 05/23/2007	Last EDR Contact: 07/18/2007
Number of Days to Update: 28	Next Scheduled EDR Contact: 10/15/2007
	Data Release Frequency: Varies

TRIBAL RECORDS

INDIAN RESERV: Indian Reservations

This map layer portrays Indian administered lands of the United States that have any area equal to or greater than 640 acres.

Date of Government Version: 12/31/2005	Source: USGS
Date Data Arrived at EDR: 12/08/2006	Telephone: 202-208-3710
Date Made Active in Reports: 01/11/2007	Last EDR Contact: 08/09/2007
Number of Days to Update: 34	Next Scheduled EDR Contact: 11/05/2007
	Data Release Frequency: Semi-Annually

INDIAN LUST R1: Leaking Underground Storage Tanks on Indian Land

A listing of leaking underground storage tank locations on Indian Land.

Date of Government Version: 12/01/2006	Source: EPA Region 1
Date Data Arrived at EDR: 12/01/2006	Telephone: 617-918-1313
Date Made Active in Reports: 01/29/2007	Last EDR Contact: 08/20/2007
Number of Days to Update: 59	Next Scheduled EDR Contact: 11/19/2007
	Data Release Frequency: Varies

INDIAN LUST R4: Leaking Underground Storage Tanks on Indian Land

LUSTs on Indian land in Florida, Mississippi and North Carolina.

Date of Government Version: 03/20/2007	Source: EPA Region 4
Date Data Arrived at EDR: 04/16/2007	Telephone: 404-562-8677
Date Made Active in Reports: 05/14/2007	Last EDR Contact: 08/20/2007
Number of Days to Update: 28	Next Scheduled EDR Contact: 11/19/2007
	Data Release Frequency: Semi-Annually

INDIAN LUST R10: Leaking Underground Storage Tanks on Indian Land

LUSTs on Indian land in Alaska, Idaho, Oregon and Washington.

Date of Government Version: 05/23/2007	Source: EPA Region 10
Date Data Arrived at EDR: 05/24/2007	Telephone: 206-553-2857
Date Made Active in Reports: 07/05/2007	Last EDR Contact: 08/20/2007
Number of Days to Update: 42	Next Scheduled EDR Contact: 11/19/2007
	Data Release Frequency: Quarterly

INDIAN LUST R9: Leaking Underground Storage Tanks on Indian Land

LUSTs on Indian land in Arizona, California, New Mexico and Nevada

Date of Government Version: 06/18/2007	Source: Environmental Protection Agency
Date Data Arrived at EDR: 06/18/2007	Telephone: 415-972-3372
Date Made Active in Reports: 07/05/2007	Last EDR Contact: 08/20/2007
Number of Days to Update: 17	Next Scheduled EDR Contact: 11/19/2007
	Data Release Frequency: Quarterly

GOVERNMENT RECORDS SEARCHED / DATA CURRENCY TRACKING

INDIAN LUST R6: Leaking Underground Storage Tanks on Indian Land
LUSTs on Indian land in New Mexico and Oklahoma.

Date of Government Version: 01/04/2005	Source: EPA Region 6
Date Data Arrived at EDR: 01/21/2005	Telephone: 214-665-6597
Date Made Active in Reports: 02/28/2005	Last EDR Contact: 08/20/2007
Number of Days to Update: 38	Next Scheduled EDR Contact: 11/19/2007
	Data Release Frequency: Varies

INDIAN LUST R8: Leaking Underground Storage Tanks on Indian Land
LUSTs on Indian land in Colorado, Montana, North Dakota, South Dakota, Utah and Wyoming.

Date of Government Version: 05/30/2007	Source: EPA Region 8
Date Data Arrived at EDR: 05/31/2007	Telephone: 303-312-6271
Date Made Active in Reports: 07/05/2007	Last EDR Contact: 08/20/2007
Number of Days to Update: 35	Next Scheduled EDR Contact: 11/19/2007
	Data Release Frequency: Quarterly

INDIAN LUST R7: Leaking Underground Storage Tanks on Indian Land
LUSTs on Indian land in Iowa, Kansas, and Nebraska

Date of Government Version: 06/01/2007	Source: EPA Region 7
Date Data Arrived at EDR: 06/14/2007	Telephone: 913-551-7003
Date Made Active in Reports: 07/05/2007	Last EDR Contact: 08/20/2007
Number of Days to Update: 21	Next Scheduled EDR Contact: 11/19/2007
	Data Release Frequency: Varies

INDIAN UST R5: Underground Storage Tanks on Indian Land

Date of Government Version: 12/02/2004	Source: EPA Region 5
Date Data Arrived at EDR: 12/29/2004	Telephone: 312-886-6136
Date Made Active in Reports: 02/04/2005	Last EDR Contact: 08/20/2007
Number of Days to Update: 37	Next Scheduled EDR Contact: 11/19/2007
	Data Release Frequency: Varies

INDIAN UST R8: Underground Storage Tanks on Indian Land

Date of Government Version: 05/30/2007	Source: EPA Region 8
Date Data Arrived at EDR: 05/31/2007	Telephone: 303-312-6137
Date Made Active in Reports: 07/05/2007	Last EDR Contact: 08/20/2007
Number of Days to Update: 35	Next Scheduled EDR Contact: 11/19/2007
	Data Release Frequency: Quarterly

INDIAN UST R10: Underground Storage Tanks on Indian Land

Date of Government Version: 05/23/2007	Source: EPA Region 10
Date Data Arrived at EDR: 05/24/2007	Telephone: 206-553-2857
Date Made Active in Reports: 07/05/2007	Last EDR Contact: 08/20/2007
Number of Days to Update: 42	Next Scheduled EDR Contact: 11/19/2007
	Data Release Frequency: Quarterly

INDIAN UST R9: Underground Storage Tanks on Indian Land

Date of Government Version: 06/18/2007	Source: EPA Region 9
Date Data Arrived at EDR: 06/18/2007	Telephone: 415-972-3368
Date Made Active in Reports: 07/05/2007	Last EDR Contact: 08/20/2007
Number of Days to Update: 17	Next Scheduled EDR Contact: 11/19/2007
	Data Release Frequency: Quarterly

INDIAN UST R7: Underground Storage Tanks on Indian Land

GOVERNMENT RECORDS SEARCHED / DATA CURRENCY TRACKING

Date of Government Version: 06/01/2007
Date Data Arrived at EDR: 06/14/2007
Date Made Active in Reports: 07/05/2007
Number of Days to Update: 21

Source: EPA Region 7
Telephone: 913-551-7003
Last EDR Contact: 08/20/2007
Next Scheduled EDR Contact: 11/19/2007
Data Release Frequency: Varies

INDIAN UST R6: Underground Storage Tanks on Indian Land

Date of Government Version: 06/06/2007
Date Data Arrived at EDR: 06/07/2007
Date Made Active in Reports: 07/05/2007
Number of Days to Update: 28

Source: EPA Region 6
Telephone: 214-665-7591
Last EDR Contact: 08/20/2007
Next Scheduled EDR Contact: 11/19/2007
Data Release Frequency: Semi-Annually

INDIAN UST R4: Underground Storage Tanks on Indian Land

Date of Government Version: 03/20/2007
Date Data Arrived at EDR: 04/16/2007
Date Made Active in Reports: 05/14/2007
Number of Days to Update: 28

Source: EPA Region 4
Telephone: 404-562-9424
Last EDR Contact: 08/20/2007
Next Scheduled EDR Contact: 11/19/2007
Data Release Frequency: Semi-Annually

INDIAN UST R1: Underground Storage Tanks on Indian Land

A listing of underground storage tank locations on Indian Land.

Date of Government Version: 12/01/2006
Date Data Arrived at EDR: 12/01/2006
Date Made Active in Reports: 01/29/2007
Number of Days to Update: 59

Source: EPA, Region 1
Telephone: 617-918-1313
Last EDR Contact: 08/20/2007
Next Scheduled EDR Contact: 11/19/2007
Data Release Frequency: Varies

EDR PROPRIETARY RECORDS

Manufactured Gas Plants: EDR Proprietary Manufactured Gas Plants

The EDR Proprietary Manufactured Gas Plant Database includes records of coal gas plants (manufactured gas plants) compiled by EDR's researchers. Manufactured gas sites were used in the United States from the 1800's to 1950's to produce a gas that could be distributed and used as fuel. These plants used whale oil, rosin, coal, or a mixture of coal, oil, and water that also produced a significant amount of waste. Many of the byproducts of the gas production, such as coal tar (oily waste containing volatile and non-volatile chemicals), sludges, oils and other compounds are potentially hazardous to human health and the environment. The byproduct from this process was frequently disposed of directly at the plant site and can remain or spread slowly, serving as a continuous source of soil and groundwater contamination.

Date of Government Version: N/A
Date Data Arrived at EDR: N/A
Date Made Active in Reports: N/A
Number of Days to Update: N/A

Source: EDR, Inc.
Telephone: N/A
Last EDR Contact: N/A
Next Scheduled EDR Contact: N/A
Data Release Frequency: No Update Planned

FEDERAL RECORDS

MEDICAL CENTERS: Provider of Services Listing

A listing of hospitals with Medicare provider number, produced by Centers of Medicare & Medicaid Services, a federal agency within the U.S. Department of Health & Human Services.

Date of Government Version: 06/01/1998
Date Data Arrived at EDR: 11/10/2005
Date Made Active in Reports: N/A
Number of Days to Update: 0

Source: Centers for Medicare & Medicaid Services
Telephone: 410-786-3000
Last EDR Contact: 01/12/2007
Next Scheduled EDR Contact: N/A
Data Release Frequency: N/A

GOVERNMENT RECORDS SEARCHED / DATA CURRENCY TRACKING

COLLEGES: Integrated Postsecondary Education Data

The National Center for Education Statistics' primary database on integrated postsecondary education in the United States.

Date of Government Version: N/A
Date Data Arrived at EDR: 10/12/2005
Date Made Active in Reports: N/A
Number of Days to Update: 0

Source: National Center for Education Statistics
Telephone: 202-502-7300
Last EDR Contact: 09/22/2006
Next Scheduled EDR Contact: N/A
Data Release Frequency: N/A

PUBLIC SCHOOLS: Public Schools

The National Center for Education Statistics' primary database on elementary and secondary public education in the United States. It is a comprehensive, annual, national statistical database of all public elementary and secondary schools and school districts, which contains data that are comparable across all states.

Date of Government Version: N/A
Date Data Arrived at EDR: 07/13/2004
Date Made Active in Reports: N/A
Number of Days to Update: 0

Source: National Center for Education statistics
Telephone: 202-502-7300
Last EDR Contact: 07/11/2007
Next Scheduled EDR Contact: 10/08/2007
Data Release Frequency: N/A

PRIVATE SCHOOLS: Private Schools of the United States

The National Center for Education Statistics' primary database on private school locations in the United States.

Date of Government Version: N/A
Date Data Arrived at EDR: 10/07/2005
Date Made Active in Reports: N/A
Number of Days to Update: 0

Source: National Center for Education Statistics
Telephone: 202-502-7300
Last EDR Contact: 09/22/2006
Next Scheduled EDR Contact: N/A
Data Release Frequency: N/A

HOSPITALS: AHA Hospital Guide

The database includes a listing of hospitals based on the American Hospital Association's annual survey of hospitals.

Date of Government Version: N/A
Date Data Arrived at EDR: 10/19/1994
Date Made Active in Reports: N/A
Number of Days to Update: 0

Source: American Hospital Association
Telephone: 800-242-2626
Last EDR Contact: 09/22/2006
Next Scheduled EDR Contact: N/A
Data Release Frequency: N/A

NURSING HOMES: Directory of Nursing Homes

Information on Medicare and Medicaid certified nursing homes in the United States.

Date of Government Version: N/A
Date Data Arrived at EDR: 10/11/2005
Date Made Active in Reports: N/A
Number of Days to Update: 0

Source: N/A
Telephone: 800-568-3282
Last EDR Contact: 09/22/2006
Next Scheduled EDR Contact: N/A
Data Release Frequency: N/A

COUNTY RECORDS

CORTLAND COUNTY:

Cortland County Storage Tank Listing

A listing of aboveground storage tank sites located in Cortland County.

Date of Government Version: 04/26/2007
Date Data Arrived at EDR: 05/02/2007
Date Made Active in Reports: 05/30/2007
Number of Days to Update: 28

Source: Cortland County Health Department
Telephone: 607-753-5035
Last EDR Contact: 05/29/2007
Next Scheduled EDR Contact: 08/27/2007
Data Release Frequency: Quarterly

GOVERNMENT RECORDS SEARCHED / DATA CURRENCY TRACKING

Cortland County Storage Tank Listing

A listing of underground storage tank sites located in Cortland County.

Date of Government Version: 04/26/2007	Source: Cortland County Health Department
Date Data Arrived at EDR: 05/02/2007	Telephone: 607-753-5035
Date Made Active in Reports: 05/30/2007	Last EDR Contact: 05/29/2007
Number of Days to Update: 28	Next Scheduled EDR Contact: 08/27/2007
	Data Release Frequency: Quarterly

NASSAU COUNTY:

Registered Tank Database

A listing of aboveground storage tank sites located in Nassau County.

Date of Government Version: 05/21/2003	Source: Nassau County Health Department
Date Data Arrived at EDR: 05/27/2003	Telephone: 516-571-3314
Date Made Active in Reports: 06/09/2003	Last EDR Contact: 07/30/2007
Number of Days to Update: 13	Next Scheduled EDR Contact: 10/29/2007
	Data Release Frequency: No Update Planned

Storage Tank Database

A listing of aboveground storage tank sites located in Nassau County.

Date of Government Version: 01/04/2007	Source: Nassau County Office of the Fire Marshal
Date Data Arrived at EDR: 02/07/2007	Telephone: 516-572-1000
Date Made Active in Reports: 03/26/2007	Last EDR Contact: 08/06/2007
Number of Days to Update: 47	Next Scheduled EDR Contact: 11/05/2007
	Data Release Frequency: Varies

Registered Tank Database

A listing of underground storage tank sites located in Nassau County.

Date of Government Version: 05/21/2003	Source: Nassau County Health Department
Date Data Arrived at EDR: 05/27/2003	Telephone: 516-571-3314
Date Made Active in Reports: 06/09/2003	Last EDR Contact: 07/30/2007
Number of Days to Update: 13	Next Scheduled EDR Contact: 10/29/2007
	Data Release Frequency: No Update Planned

Storage Tank Database

A listing of underground storage tank sites located in Nassau County.

Date of Government Version: 01/04/2007	Source: Nassau County Office of the Fire Marshal
Date Data Arrived at EDR: 02/07/2007	Telephone: 516-572-1000
Date Made Active in Reports: 03/23/2007	Last EDR Contact: 08/06/2007
Number of Days to Update: 44	Next Scheduled EDR Contact: 11/05/2007
	Data Release Frequency: Varies

ROCKLAND COUNTY:

Petroleum Bulk Storage Database

A listing of aboveground storage tank sites located in Rockland County.

Date of Government Version: 05/10/2007	Source: Rockland County Health Department
Date Data Arrived at EDR: 05/11/2007	Telephone: 914-364-2605
Date Made Active in Reports: 05/30/2007	Last EDR Contact: 07/02/2007
Number of Days to Update: 19	Next Scheduled EDR Contact: 10/01/2007
	Data Release Frequency: Quarterly

GOVERNMENT RECORDS SEARCHED / DATA CURRENCY TRACKING

Petroleum Bulk Storage Database

A listing of underground storage tank sites located in Rockland County.

Date of Government Version: 05/10/2007
Date Data Arrived at EDR: 05/11/2007
Date Made Active in Reports: 05/30/2007
Number of Days to Update: 19

Source: Rockland County Health Department
Telephone: 914-364-2605
Last EDR Contact: 07/02/2007
Next Scheduled EDR Contact: 10/01/2007
Data Release Frequency: Quarterly

SUFFOLK COUNTY:

Storage Tank Database

A listing of aboveground storage tank sites located in Suffolk County.

Date of Government Version: 09/13/2006
Date Data Arrived at EDR: 01/11/2007
Date Made Active in Reports: 02/07/2007
Number of Days to Update: 27

Source: Suffolk County Department of Health Services
Telephone: 631-854-2521
Last EDR Contact: 06/01/2007
Next Scheduled EDR Contact: 08/27/2007
Data Release Frequency: Annually

Storage Tank Database

A listing of underground storage tank sites located in Suffolk County.

Date of Government Version: 09/13/2006
Date Data Arrived at EDR: 01/11/2007
Date Made Active in Reports: 02/07/2007
Number of Days to Update: 27

Source: Suffolk County Department of Health Services
Telephone: 631-854-2521
Last EDR Contact: 06/01/2007
Next Scheduled EDR Contact: 08/27/2007
Data Release Frequency: Annually

WESTCHESTER COUNTY:

Listing of Storage Tanks

A listing of aboveground storage tank sites located in Westchester County.

Date of Government Version: 05/05/2005
Date Data Arrived at EDR: 05/31/2005
Date Made Active in Reports: 06/30/2005
Number of Days to Update: 30

Source: Westchester County Department of Health
Telephone: 914-813-5161
Last EDR Contact: 05/29/2007
Next Scheduled EDR Contact: 08/27/2007
Data Release Frequency: Varies

Listing of Storage Tanks

A listing of underground storage tank sites located in Westchester County.

Date of Government Version: 05/05/2005
Date Data Arrived at EDR: 05/31/2005
Date Made Active in Reports: 06/30/2005
Number of Days to Update: 30

Source: Westchester County Department of Health
Telephone: 914-813-5161
Last EDR Contact: 05/29/2007
Next Scheduled EDR Contact: 08/27/2007
Data Release Frequency: Varies

OTHER DATABASE(S)

Depending on the geographic area covered by this report, the data provided in these specialty databases may or may not be complete. For example, the existence of wetlands information data in a specific report does not mean that all wetlands in the area covered by the report are included. Moreover, the absence of any reported wetlands information does not necessarily mean that wetlands do not exist in the area covered by the report.

GOVERNMENT RECORDS SEARCHED / DATA CURRENCY TRACKING

CT MANIFEST: Hazardous Waste Manifest Data

Facility and manifest data. Manifest is a document that lists and tracks hazardous waste from the generator through transporters to a tsd facility.

Date of Government Version: 12/31/2005
Date Data Arrived at EDR: 06/15/2007
Date Made Active in Reports: 08/20/2007
Number of Days to Update: 66

Source: Department of Environmental Protection
Telephone: 860-424-3375
Last EDR Contact: 06/13/2007
Next Scheduled EDR Contact: 09/10/2007
Data Release Frequency: Annually

NJ MANIFEST: Manifest Information

Hazardous waste manifest information.

Date of Government Version: 04/01/2007
Date Data Arrived at EDR: 04/05/2007
Date Made Active in Reports: 05/08/2007
Number of Days to Update: 33

Source: Department of Environmental Protection
Telephone: N/A
Last EDR Contact: 07/03/2007
Next Scheduled EDR Contact: 10/01/2007
Data Release Frequency: Annually

PA MANIFEST: Manifest Information

Hazardous waste manifest information.

Date of Government Version: 12/31/2005
Date Data Arrived at EDR: 03/17/2006
Date Made Active in Reports: 06/06/2006
Number of Days to Update: 81

Source: Department of Environmental Protection
Telephone: N/A
Last EDR Contact: 06/11/2007
Next Scheduled EDR Contact: 09/10/2007
Data Release Frequency: Annually

RI MANIFEST: Manifest information

Hazardous waste manifest information

Date of Government Version: 04/09/2007
Date Data Arrived at EDR: 04/12/2007
Date Made Active in Reports: 04/27/2007
Number of Days to Update: 15

Source: Department of Environmental Management
Telephone: 401-222-2797
Last EDR Contact: 06/18/2007
Next Scheduled EDR Contact: 09/17/2007
Data Release Frequency: Annually

VT MANIFEST: Hazardous Waste Manifest Data

Hazardous waste manifest information.

Date of Government Version: 12/31/2006
Date Data Arrived at EDR: 04/03/2007
Date Made Active in Reports: 04/24/2007
Number of Days to Update: 21

Source: Department of Environmental Conservation
Telephone: 802-241-3443
Last EDR Contact: 08/13/2007
Next Scheduled EDR Contact: 11/12/2007
Data Release Frequency: Annually

WI MANIFEST: Manifest Information

Hazardous waste manifest information.

Date of Government Version: 12/31/2006
Date Data Arrived at EDR: 04/27/2007
Date Made Active in Reports: 06/08/2007
Number of Days to Update: 42

Source: Department of Natural Resources
Telephone: N/A
Last EDR Contact: 07/09/2007
Next Scheduled EDR Contact: 10/08/2007
Data Release Frequency: Annually

Oil/Gas Pipelines: This data was obtained by EDR from the USGS in 1994. It is referred to by USGS as GeoData Digital Line Graphs from 1:100,000-Scale Maps. It was extracted from the transportation category including some oil, but primarily gas pipelines.

Electric Power Transmission Line Data

Source: PennWell Corporation
Telephone: (800) 823-6277

This map includes information copyrighted by PennWell Corporation. This information is provided on a best effort basis and PennWell Corporation does not guarantee its accuracy nor warrant its fitness for any particular purpose. Such information has been reprinted with the permission of PennWell.

GOVERNMENT RECORDS SEARCHED / DATA CURRENCY TRACKING

Sensitive Receptors: There are individuals deemed sensitive receptors due to their fragile immune systems and special sensitivity to environmental discharges. These sensitive receptors typically include the elderly, the sick, and children. While the location of all sensitive receptors cannot be determined, EDR indicates those buildings and facilities - schools, daycares, hospitals, medical centers, and nursing homes - where individuals who are sensitive receptors are likely to be located.

AHA Hospitals:

Source: American Hospital Association, Inc.
Telephone: 312-280-5991

The database includes a listing of hospitals based on the American Hospital Association's annual survey of hospitals.

Medical Centers: Provider of Services Listing

Source: Centers for Medicare & Medicaid Services
Telephone: 410-786-3000

A listing of hospitals with Medicare provider number, produced by Centers of Medicare & Medicaid Services, a federal agency within the U.S. Department of Health and Human Services.

Nursing Homes

Source: National Institutes of Health
Telephone: 301-594-6248

Information on Medicare and Medicaid certified nursing homes in the United States.

Public Schools

Source: National Center for Education Statistics
Telephone: 202-502-7300

The National Center for Education Statistics' primary database on elementary and secondary public education in the United States. It is a comprehensive, annual, national statistical database of all public elementary and secondary schools and school districts, which contains data that are comparable across all states.

Private Schools

Source: National Center for Education Statistics
Telephone: 202-502-7300

The National Center for Education Statistics' primary database on private school locations in the United States.

Daycare Centers: Day Care Providers

Source: Department of Health
Telephone: 212-676-2444

Flood Zone Data: This data, available in select counties across the country, was obtained by EDR in 1999 from the Federal Emergency Management Agency (FEMA). Data depicts 100-year and 500-year flood zones as defined by FEMA.

NWI: National Wetlands Inventory. This data, available in select counties across the country, was obtained by EDR in 2002 and 2005 from the U.S. Fish and Wildlife Service.

State Wetlands Data: Freshwater Wetlands

Source: Department of Environmental Conservation
Telephone: 518-402-8961

Scanned Digital USGS 7.5' Topographic Map (DRG)

Source: United States Geologic Survey

A digital raster graphic (DRG) is a scanned image of a U.S. Geological Survey topographic map. The map images are made by scanning published paper maps on high-resolution scanners. The raster image is georeferenced and fit to the Universal Transverse Mercator (UTM) projection.

STREET AND ADDRESS INFORMATION

© 2007 Tele Atlas North America, Inc. All rights reserved. This material is proprietary and the subject of copyright protection and other intellectual property rights owned by or licensed to Tele Atlas North America, Inc. The use of this material is subject to the terms of a license agreement. You will be held liable for any unauthorized copying or disclosure of this material.

GEOCHECK[®] - PHYSICAL SETTING SOURCE ADDENDUM

TARGET PROPERTY ADDRESS

PROPOSED CREME DE LA CREME
2 MORGAN DRIVE
MOUNT KISCO, NY 10549

TARGET PROPERTY COORDINATES

Latitude (North):	41.19340 - 41° 11' 36.2"
Longitude (West):	73.738 - 73° 44' 16.8"
Universal Tranverse Mercator:	Zone 18
UTM X (Meters):	605829.3
UTM Y (Meters):	4560782.0
Elevation:	282 ft. above sea level

USGS TOPOGRAPHIC MAP

Target Property Map:	41073-B6 MOUNT KISCO, NY
Most Recent Revision:	2000
West Map:	41073-B7 OSSINING, NY
Most Recent Revision:	2000

EDR's GeoCheck Physical Setting Source Addendum is provided to assist the environmental professional in forming an opinion about the impact of potential contaminant migration.

Assessment of the impact of contaminant migration generally has two principle investigative components:

1. Groundwater flow direction, and
2. Groundwater flow velocity.

Groundwater flow direction may be impacted by surface topography, hydrology, hydrogeology, characteristics of the soil, and nearby wells. Groundwater flow velocity is generally impacted by the nature of the geologic strata.

GEOCHECK® - PHYSICAL SETTING SOURCE SUMMARY

GROUNDWATER FLOW DIRECTION INFORMATION

Groundwater flow direction for a particular site is best determined by a qualified environmental professional using site-specific well data. If such data is not reasonably ascertainable, it may be necessary to rely on other sources of information, such as surface topographic information, hydrologic information, hydrogeologic data collected on nearby properties, and regional groundwater flow information (from deep aquifers).

TOPOGRAPHIC INFORMATION

Surface topography may be indicative of the direction of surficial groundwater flow. This information can be used to assist the environmental professional in forming an opinion about the impact of nearby contaminated properties or, should contamination exist on the target property, what downgradient sites might be impacted.

TARGET PROPERTY TOPOGRAPHY

General Topographic Gradient: General ENE

SURROUNDING TOPOGRAPHY: ELEVATION PROFILES

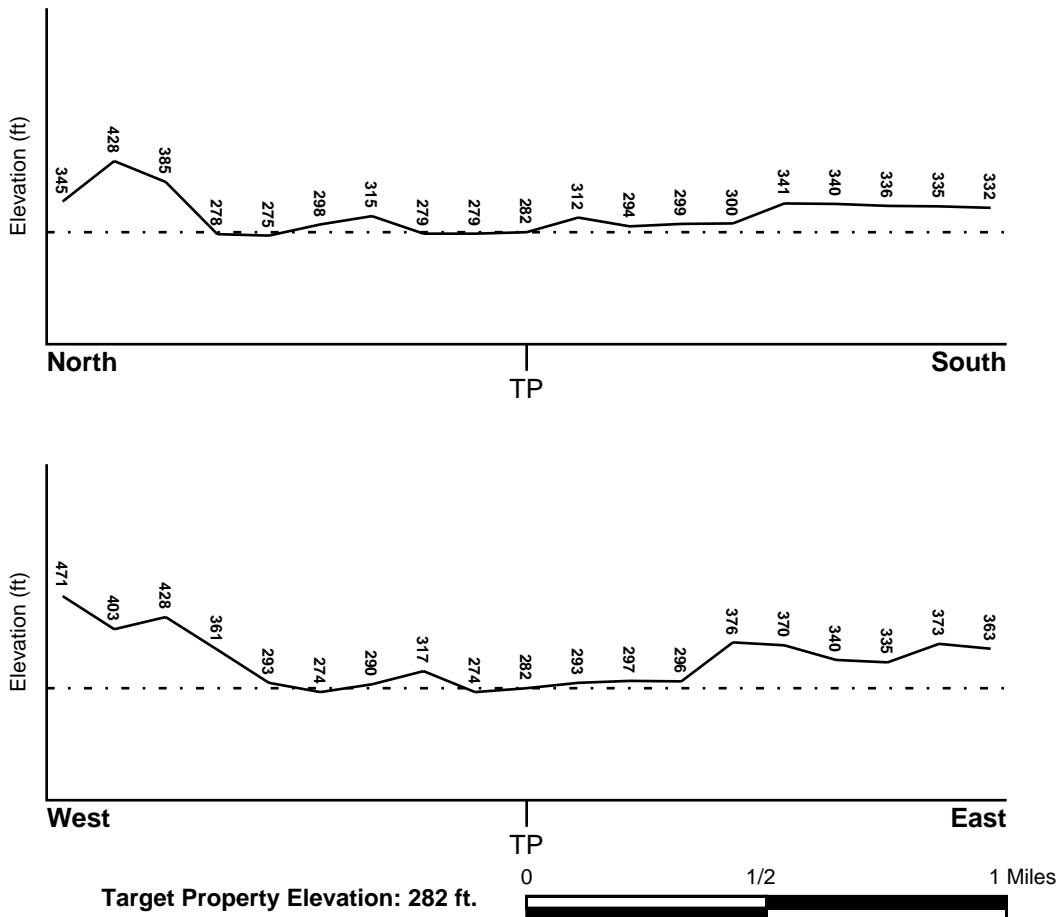

Source: Topography has been determined from the USGS 7.5' Digital Elevation Model and should be evaluated on a relative (not an absolute) basis. Relative elevation information between sites of close proximity should be field verified.

GEOCHECK® - PHYSICAL SETTING SOURCE SUMMARY

HYDROLOGIC INFORMATION

Surface water can act as a hydrologic barrier to groundwater flow. Such hydrologic information can be used to assist the environmental professional in forming an opinion about the impact of nearby contaminated properties or, should contamination exist on the target property, what downgradient sites might be impacted.

Refer to the Physical Setting Source Map following this summary for hydrologic information (major waterways and bodies of water).

FEMA FLOOD ZONE

<u>Target Property County</u>	<u>FEMA Flood Electronic Data</u>
WESTCHESTER, NY	YES - refer to the Overview Map and Detail Map

Flood Plain Panel at Target Property: 3609180002B

Additional Panels in search area: 3609030005C
3609210005B
3609180001B
3609210010B

NATIONAL WETLAND INVENTORY

<u>NWI Quad at Target Property</u>	<u>NWI Electronic Data Coverage</u>
MOUNT KISCO	YES - refer to the Overview Map and Detail Map

HYDROGEOLOGIC INFORMATION

Hydrogeologic information obtained by installation of wells on a specific site can often be an indicator of groundwater flow direction in the immediate area. Such hydrogeologic information can be used to assist the environmental professional in forming an opinion about the impact of nearby contaminated properties or, should contamination exist on the target property, what downgradient sites might be impacted.

Site-Specific Hydrogeological Data*:

Search Radius:	1.25 miles
Status:	Not found

AQUIFLOW®

Search Radius: 1.000 Mile.

EDR has developed the AQUIFLOW Information System to provide data on the general direction of groundwater flow at specific points. EDR has reviewed reports submitted by environmental professionals to regulatory authorities at select sites and has extracted the date of the report, groundwater flow direction as determined hydrogeologically, and the depth to water table.

<u>MAP ID</u>	<u>LOCATION FROM TP</u>	<u>GENERAL DIRECTION GROUNDWATER FLOW</u>
Not Reported		

GEOCHECK® - PHYSICAL SETTING SOURCE SUMMARY

GROUNDWATER FLOW VELOCITY INFORMATION

Groundwater flow velocity information for a particular site is best determined by a qualified environmental professional using site specific geologic and soil strata data. If such data are not reasonably ascertainable, it may be necessary to rely on other sources of information, including geologic age identification, rock stratigraphic unit and soil characteristics data collected on nearby properties and regional soil information. In general, contaminant plumes move more quickly through sandy-gravelly types of soils than silty-clayey types of soils.

GEOLOGIC INFORMATION IN GENERAL AREA OF TARGET PROPERTY

Geologic information can be used by the environmental professional in forming an opinion about the relative speed at which contaminant migration may be occurring.

ROCK STRATIGRAPHIC UNIT

Era: Paleozoic
System: Ordovician
Series: Lower Ordovician and Cambrian carbonate rocks
Code: OC (*decoded above as Era, System & Series*)

GEOLOGIC AGE IDENTIFICATION

Category: Stratified Sequence

Geologic Age and Rock Stratigraphic Unit Source: P.G. Schruben, R.E. Arndt and W.J. Bawiec, Geology of the Conterminous U.S. at 1:2,500,000 Scale - a digital representation of the 1974 P.B. King and H.M. Beikman Map, USGS Digital Data Series DDS - 11 (1994).

DOMINANT SOIL COMPOSITION IN GENERAL AREA OF TARGET PROPERTY

The U.S. Department of Agriculture's (USDA) Soil Conservation Service (SCS) leads the National Cooperative Soil Survey (NCSS) and is responsible for collecting, storing, maintaining and distributing soil survey information for privately owned lands in the United States. A soil map in a soil survey is a representation of soil patterns in a landscape. Soil maps for STATSGO are compiled by generalizing more detailed (SSURGO) soil survey maps. The following information is based on Soil Conservation Service STATSGO data.

Soil Component Name: URBAN LAND

Soil Surface Texture: variable

Hydrologic Group: Not reported

Soil Drainage Class: Not reported

Hydric Status: Soil does not meet the requirements for a hydric soil.

Corrosion Potential - Uncoated Steel: Not Reported

Depth to Bedrock Min: > 10 inches

Depth to Bedrock Max: > 10 inches

GEOCHECK® - PHYSICAL SETTING SOURCE SUMMARY

Soil Layer Information							
Layer	Boundary		Soil Texture Class	Classification		Permeability Rate (in/hr)	Soil Reaction (pH)
	Upper	Lower		AASHTO Group	Unified Soil		
1	0 inches	6 inches	variable	Not reported	Not reported	Max: 0.00 Min: 0.00	Max: 0.00 Min: 0.00

OTHER SOIL TYPES IN AREA

Based on Soil Conservation Service STATSGO data, the following additional subordinator soil types may appear within the general area of target property.

Soil Surface Textures: loam

Surficial Soil Types: loam

Shallow Soil Types: No Other Soil Types

Deeper Soil Types: gravelly - sandy loam
unweathered bedrock
gravelly - fine sandy loam

LOCAL / REGIONAL WATER AGENCY RECORDS

EDR Local/Regional Water Agency records provide water well information to assist the environmental professional in assessing sources that may impact ground water flow direction, and in forming an opinion about the impact of contaminant migration on nearby drinking water wells.

WELL SEARCH DISTANCE INFORMATION

<u>DATABASE</u>	<u>SEARCH DISTANCE (miles)</u>
Federal USGS	1.000
Federal FRDS PWS	Nearest PWS within 1 mile
State Database	1.000

FEDERAL USGS WELL INFORMATION

<u>MAP ID</u>	<u>WELL ID</u>	<u>LOCATION FROM TP</u>
1	USGS2127006	1/8 - 1/4 Mile NE
2	USGS2127189	1/4 - 1/2 Mile East
3	USGS2127013	1/4 - 1/2 Mile ENE
4	USGS2127262	1/4 - 1/2 Mile SE
5	USGS2126895	1/4 - 1/2 Mile NE
A6	USGS2126671	1/2 - 1 Mile NE

GEOCHECK® - PHYSICAL SETTING SOURCE SUMMARY

FEDERAL USGS WELL INFORMATION

<u>MAP ID</u>	<u>WELL ID</u>	<u>LOCATION FROM TP</u>
---------------	----------------	-------------------------

FEDERAL FRDS PUBLIC WATER SUPPLY SYSTEM INFORMATION

<u>MAP ID</u>	<u>WELL ID</u>	<u>LOCATION FROM TP</u>
A7	NY0007675	1/2 - 1 Mile NE

Note: PWS System location is not always the same as well location.

STATE DATABASE WELL INFORMATION

<u>MAP ID</u>	<u>WELL ID</u>	<u>LOCATION FROM TP</u>
No Wells Found		

PHYSICAL SETTING SOURCE MAP - 2009453.2s

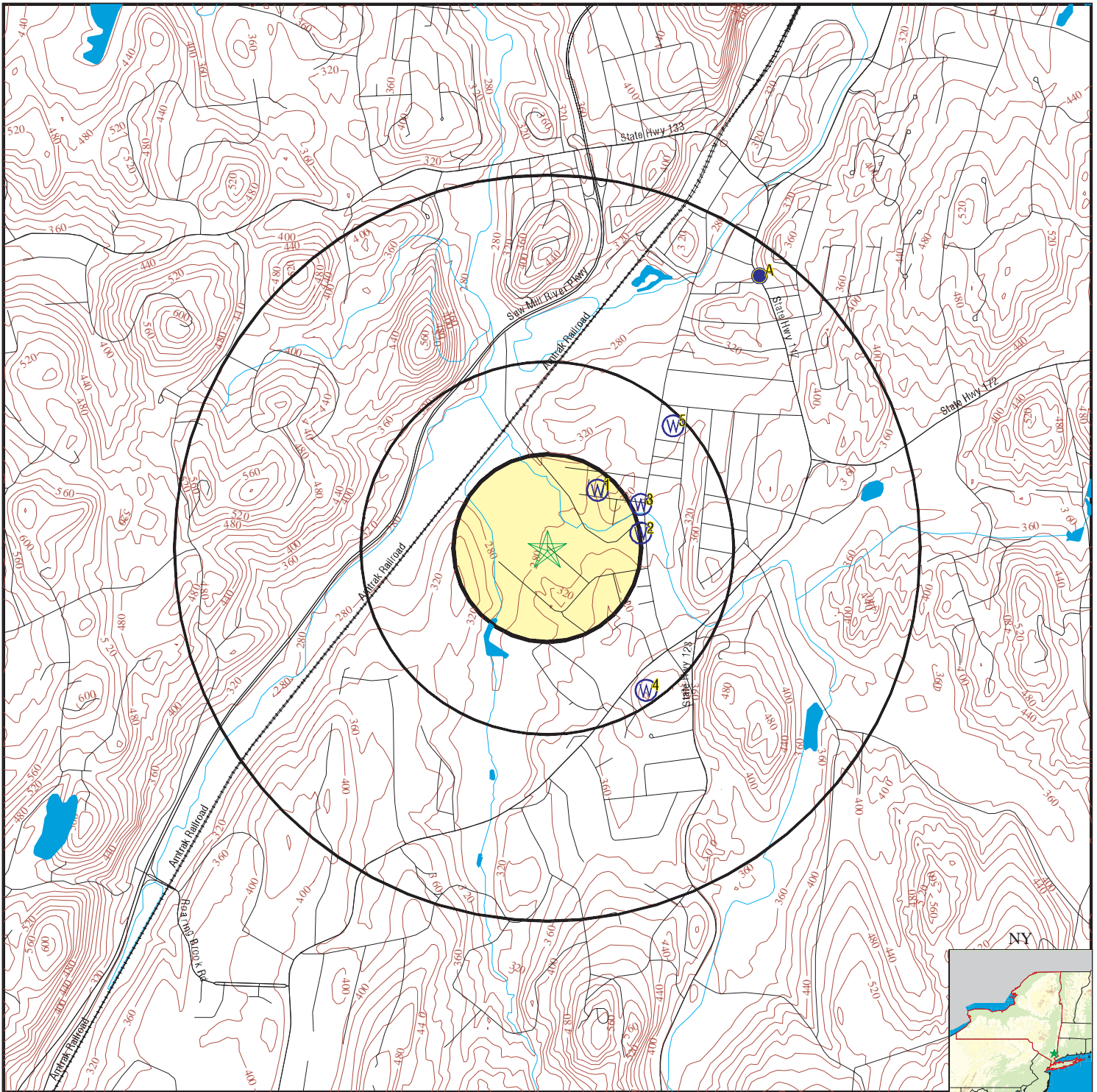

- County Boundary
- Major Roads
- Contour Lines
- Earthquake epicenter, Richter 5 or greater
- Water Wells
- Public Water Supply Wells
- Cluster of Multiple Icons

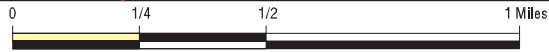

- Groundwater Flow Direction
- Indeterminate Groundwater Flow at Location
- Groundwater Flow Varies at Location
- Closest Hydrogeological Data
- Oil, gas or related wells



SITE NAME: Proposed Creme de la Creme
 ADDRESS: 2 Morgan Drive
 Mount Kisco NY 10549
 LAT/LONG: 41.1934 / 73.7380

CLIENT: Carlin Simpson and Associates
 CONTACT: Meredith Anke
 INQUIRY #: 2009453.2s
 DATE: August 20, 2007 5:12 pm

GEOCHECK® - PHYSICAL SETTING SOURCE MAP FINDINGS

Map ID
Direction
Distance
Elevation

Database EDR ID Number

1
NE
1/8 - 1/4 Mile
Higher

FED USGS USGS2127006

Agency cd:	USGS	Site no:	411144073440900
Site name:	WE 36		
Latitude:	411144		
Longitude:	0734409	Dec lat:	41.19565056
Dec lon:	-73.73540972	Coor meth:	M
Coor accr:	F	Latlong datum:	NAD27
Dec latlong datum:	NAD83	District:	36
State:	36	County:	119
Country:	US	Land net:	Not Reported
Location map:	MOUNT KISCO Q-26-1	Map scale:	Not Reported
Altitude:	Not Reported		
Altitude method:	Not Reported		
Altitude accuracy:	Not Reported		
Altitude datum:	Not Reported		
Hydrologic:	Lower Hudson. Connecticut, New Jersey, New York. Area = 720 sq.mi.		
Topographic:	Not Reported		
Site type:	Ground-water other than Spring	Date construction:	Not Reported
Date inventoried:	Not Reported	Mean greenwich time offset:	EST
Local standard time flag:	N		
Type of ground water site:	Single well, other than collector or Ranney type		
Aquifer Type:	Not Reported		
Aquifer:	Not Reported		
Well depth:	Not Reported	Hole depth:	Not Reported
Source of depth data:	Not Reported		
Project number:	Not Reported		
Real time data flag:	0	Daily flow data begin date:	0000-00-00
Daily flow data end date:	0000-00-00	Daily flow data count:	0
Peak flow data begin date:	0000-00-00	Peak flow data end date:	0000-00-00
Peak flow data count:	0	Water quality data begin date:	1971-12-08
Water quality data end date:	1971-12-08	Water quality data count:	1
Ground water data begin date:	0000-00-00	Ground water data end date:	0000-00-00
Ground water data count:	0		

Ground-water levels, Number of Measurements: 0

2
East
1/4 - 1/2 Mile
Higher

FED USGS USGS2127189

Agency cd:	USGS	Site no:	411141073435801
Site name:	WE1059		
Latitude:	411138		
Longitude:	0734401	Dec lat:	41.19398393
Dec lon:	-73.73318741	Coor meth:	M
Coor accr:	F	Latlong datum:	NAD27
Dec latlong datum:	NAD83	District:	36
State:	36	County:	119
Country:	US	Land net:	Not Reported
Location map:	MOUNT KISCO Q-26-1	Map scale:	24000

GEOCHECK® - PHYSICAL SETTING SOURCE MAP FINDINGS

Altitude:	300.00		
Altitude method:	Interpolated from topographic map		
Altitude accuracy:	5		
Altitude datum:	National Geodetic Vertical Datum of 1929		
Hydrologic:	Lower Hudson. Connecticut, New Jersey, New York. Area = 720 sq.mi.		
Topographic:	Not Reported		
Site type:	Ground-water other than Spring	Date construction:	Not Reported
Date inventoried:	Not Reported	Mean greenwich time offset:	EST
Local standard time flag:	N		
Type of ground water site:	Single well, other than collector or Ranney type		
Aquifer Type:	Not Reported		
Aquifer:	BEDROCK		
Well depth:	178	Hole depth:	Not Reported
Source of depth data:	Not Reported		
Project number:	BULLGW-35		
Real time data flag:	Not Reported	Daily flow data begin date:	Not Reported
Daily flow data end date:	Not Reported	Daily flow data count:	Not Reported
Peak flow data begin date:	Not Reported	Peak flow data end date:	Not Reported
Peak flow data count:	Not Reported	Water quality data begin date:	Not Reported
Water quality data end date:	Not Reported	Water quality data count:	Not Reported
Ground water data begin date:	Not Reported	Ground water data end date:	Not Reported
Ground water data count:	Not Reported		

Ground-water levels, Number of Measurements: 0

**3
ENE
1/4 - 1/2 Mile
Higher**

FED USGS USGS2127013

Agency cd:	USGS	Site no:	411145073435101
Site name:	WE1284		
Latitude:	411142		
Longitude:	0734401	Dec lat:	41.19509502
Dec lon:	-73.73318741	Coor meth:	M
Coor accr:	F	Latlong datum:	NAD27
Dec latlong datum:	NAD83	District:	36
State:	36	County:	119
Country:	US	Land net:	Not Reported
Location map:	MOUNT KISCO Q-26-1	Map scale:	24000
Altitude:	310.00		
Altitude method:	Interpolated from topographic map		
Altitude accuracy:	5		
Altitude datum:	National Geodetic Vertical Datum of 1929		
Hydrologic:	Lower Hudson. Connecticut, New Jersey, New York. Area = 720 sq.mi.		
Topographic:	Not Reported		
Site type:	Ground-water other than Spring	Date construction:	Not Reported
Date inventoried:	Not Reported	Mean greenwich time offset:	EST
Local standard time flag:	N		
Type of ground water site:	Single well, other than collector or Ranney type		
Aquifer Type:	Not Reported		
Aquifer:	BEDROCK		
Well depth:	80.0	Hole depth:	Not Reported
Source of depth data:	Not Reported		
Project number:	BULLGW-35		
Real time data flag:	Not Reported	Daily flow data begin date:	Not Reported
Daily flow data end date:	Not Reported	Daily flow data count:	Not Reported
Peak flow data begin date:	Not Reported	Peak flow data end date:	Not Reported

GEOCHECK® - PHYSICAL SETTING SOURCE MAP FINDINGS

Peak flow data count: Not Reported
 Water quality data end date: Not Reported
 Ground water data begin date: Not Reported
 Ground water data count: Not Reported

Water quality data begin date: Not Reported
 Water quality data count: Not Reported
 Ground water data end date: Not Reported

Ground-water levels, Number of Measurements: 0

4
SE
1/4 - 1/2 Mile
Higher

FED USGS USGS2127262

Agency cd:	USGS	Site no:	411120073435501
Site name:	WE1285		
Latitude:	411116		
Longitude:	0734400	Dec lat:	41.1878729
Dec lon:	-73.73290958	Coor meth:	M
Coor accr:	F	Latlong datum:	NAD27
Dec latlong datum:	NAD83	District:	36
State:	36	County:	119
Country:	US	Land net:	Not Reported
Location map:	MOUNT KISCO Q-26-1	Map scale:	24000
Altitude:	360.00		
Altitude method:	Interpolated from topographic map		
Altitude accuracy:	5		
Altitude datum:	National Geodetic Vertical Datum of 1929		
Hydrologic:	Lower Hudson. Connecticut, New Jersey, New York. Area = 720 sq.mi.		
Topographic:	Not Reported		
Site type:	Ground-water other than Spring	Date construction:	Not Reported
Date inventoried:	Not Reported	Mean greenwich time offset:	EST
Local standard time flag:	N		
Type of ground water site:	Single well, other than collector or Ranney type		
Aquifer Type:	Not Reported		
Aquifer:	BEDROCK		
Well depth:	47.0	Hole depth:	Not Reported
Source of depth data:	Not Reported		
Project number:	BULLGW-35		
Real time data flag:	Not Reported		
Daily flow data end date:	Not Reported	Daily flow data begin date:	Not Reported
Daily flow data count:	Not Reported	Daily flow data count:	Not Reported
Peak flow data begin date:	Not Reported	Peak flow data end date:	Not Reported
Peak flow data count:	Not Reported	Water quality data begin date:	Not Reported
Water quality data end date:	Not Reported	Water quality data count:	Not Reported
Ground water data begin date:	Not Reported	Ground water data end date:	Not Reported
Ground water data count:	Not Reported		

Ground-water levels, Number of Measurements: 0

5
NE
1/4 - 1/2 Mile
Higher

FED USGS USGS2126895

GEOCHECK® - PHYSICAL SETTING SOURCE MAP FINDINGS

Agency cd:	USGS	Site no:	411158073435101
Site name:	WE1283		
Latitude:	411153		
Longitude:	0734355	Dec lat:	41.19815054
Dec lon:	-73.7315207	Coor meth:	M
Coor accr:	F	Latlong datum:	NAD27
Dec latlong datum:	NAD83	District:	36
State:	36	County:	119
Country:	US	Land net:	Not Reported
Location map:	MOUNT KISCO Q-26-1	Map scale:	24000
Altitude:	280.00		
Altitude method:	Interpolated from topographic map		
Altitude accuracy:	5		
Altitude datum:	National Geodetic Vertical Datum of 1929		
Hydrologic:	Lower Hudson. Connecticut, New Jersey, New York. Area = 720 sq.mi.		
Topographic:	Not Reported		
Site type:	Ground-water other than Spring	Date construction:	Not Reported
Date inventoried:	Not Reported	Mean greenwich time offset:	EST
Local standard time flag:	N		
Type of ground water site:	Single well, other than collector or Ranney type		
Aquifer Type:	Not Reported		
Aquifer:	SAND		
Well depth:	103	Hole depth:	Not Reported
Source of depth data:	Not Reported		
Project number:	BULLGW-35		
Real time data flag:	Not Reported		
Daily flow data end date:	Not Reported	Daily flow data begin date:	Not Reported
Peak flow data begin date:	Not Reported	Daily flow data count:	Not Reported
Peak flow data count:	Not Reported	Peak flow data end date:	Not Reported
Water quality data end date:	Not Reported	Water quality data begin date:	Not Reported
Ground water data begin date:	Not Reported	Water quality data count:	Not Reported
Ground water data count:	Not Reported	Ground water data end date:	Not Reported

Ground-water levels, Number of Measurements: 0

**A6
NE
1/2 - 1 Mile
Higher**

FED USGS USGS2126671

Agency cd:	USGS	Site no:	411220073433901
Site name:	WE1392		
Latitude:	411213		
Longitude:	0734339	Dec lat:	41.20370604
Dec lon:	-73.72707613	Coor meth:	M
Coor accr:	F	Latlong datum:	NAD27
Dec latlong datum:	NAD83	District:	36
State:	36	County:	119
Country:	US	Land net:	Not Reported
Location map:	MOUNT KISCO Q-26-1	Map scale:	24000
Altitude:	290.00		
Altitude method:	Interpolated from topographic map		
Altitude accuracy:	5		
Altitude datum:	National Geodetic Vertical Datum of 1929		
Hydrologic:	Lower Hudson. Connecticut, New Jersey, New York. Area = 720 sq.mi.		
Topographic:	Not Reported		
Site type:	Ground-water other than Spring	Date construction:	Not Reported
Date inventoried:	Not Reported	Mean greenwich time offset:	EST

GEOCHECK® - PHYSICAL SETTING SOURCE MAP FINDINGS

Local standard time flag:	N		
Type of ground water site:	Single well, other than collector or Ranney type		
Aquifer Type:	Not Reported		
Aquifer:	SAND		
Well depth:	36.0	Hole depth:	Not Reported
Source of depth data:	Not Reported		
Project number:	BULLGW-35		
Real time data flag:	Not Reported		
Daily flow data end date:	Not Reported	Daily flow data begin date:	Not Reported
Daily flow data count:	Not Reported	Daily flow data count:	Not Reported
Peak flow data begin date:	Not Reported	Peak flow data end date:	Not Reported
Peak flow data count:	Not Reported	Water quality data begin date:	Not Reported
Water quality data end date:	Not Reported	Water quality data count:	Not Reported
Ground water data begin date:	Not Reported	Ground water data end date:	Not Reported
Ground water data count:	Not Reported		

Ground-water levels, Number of Measurements: 0

**A7
NE
1/2 - 1 Mile
Higher**

FRDS PWS NY0007675

PWS ID:	NY0007675	PWS Status:	Active
Date Initiated:	Not Reported	Date Deactivated:	Not Reported
PWS Name:	YOUNG ADULTS INSTITUTE COURT ROAD MOUNT KISCO, NY 10549		

Addressee / Facility: System Owner/Responsible Party
DENNIS BRUCE
BEDFORD CENTRAL SCHOOL DIST
PO BOX 180 CENTRAL SCHOOL DIST
MT KISCO, NY 10549

Facility Latitude:	41 12 15	Facility Longitude:	073 43 39
City Served:	BEDFORD (T)	Population:	Not Reported
Treatment Class:	Not Reported		

Violations information not reported.

GEOCHECK® - PHYSICAL SETTING SOURCE MAP FINDINGS RADON

AREA RADON INFORMATION

State Database: NY Radon

Radon Test Results

Zip	Num Sites	< 4 Pci/L	>= 4 Pci/L	>= 20 Pci/L	Avg > 4 Pci/L	Max Pci/L
10549	56	45 (80.4%)	10 (17.9%)	1 (1.8%)	3.02	31.7

Federal EPA Radon Zone for WESTCHESTER County: 3

- Note: Zone 1 indoor average level > 4 pCi/L.
 : Zone 2 indoor average level >= 2 pCi/L and <= 4 pCi/L.
 : Zone 3 indoor average level < 2 pCi/L.

Federal Area Radon Information for WESTCHESTER COUNTY, NY

Number of sites tested: 650

Area	Average Activity	% <4 pCi/L	% 4-20 pCi/L	% >20 pCi/L
Living Area	0.930 pCi/L	97%	3%	0%
Basement	1.730 pCi/L	84%	13%	2%

PHYSICAL SETTING SOURCE RECORDS SEARCHED

TOPOGRAPHIC INFORMATION

USGS 7.5' Digital Elevation Model (DEM)

Source: United States Geologic Survey

EDR acquired the USGS 7.5' Digital Elevation Model in 2002 and updated it in 2006. The 7.5 minute DEM corresponds to the USGS 1:24,000- and 1:25,000-scale topographic quadrangle maps. The DEM provides elevation data with consistent elevation units and projection.

Scanned Digital USGS 7.5' Topographic Map (DRG)

Source: United States Geologic Survey

A digital raster graphic (DRG) is a scanned image of a U.S. Geological Survey topographic map. The map images are made by scanning published paper maps on high-resolution scanners. The raster image is georeferenced and fit to the Universal Transverse Mercator (UTM) projection.

HYDROLOGIC INFORMATION

Flood Zone Data: This data, available in select counties across the country, was obtained by EDR in 1999 from the Federal Emergency Management Agency (FEMA). Data depicts 100-year and 500-year flood zones as defined by FEMA.

NWI: National Wetlands Inventory. This data, available in select counties across the country, was obtained by EDR in 2002 and 2005 from the U.S. Fish and Wildlife Service.

State Wetlands Data: Freshwater Wetlands

Source: Department of Environmental Conservation

Telephone: 518-402-8961

HYDROGEOLOGIC INFORMATION

AQUIFLOW^R Information System

Source: EDR proprietary database of groundwater flow information

EDR has developed the AQUIFLOW Information System (AIS) to provide data on the general direction of groundwater flow at specific points. EDR has reviewed reports submitted to regulatory authorities at select sites and has extracted the date of the report, hydrogeologically determined groundwater flow direction and depth to water table information.

GEOLOGIC INFORMATION

Geologic Age and Rock Stratigraphic Unit

Source: P.G. Schruben, R.E. Arndt and W.J. Bawiec, Geology of the Conterminous U.S. at 1:2,500,000 Scale - A digital representation of the 1974 P.B. King and H.M. Beikman Map, USGS Digital Data Series DDS - 11 (1994).

STATSGO: State Soil Geographic Database

Source: Department of Agriculture, Natural Resources Conservation Services

The U.S. Department of Agriculture's (USDA) Natural Resources Conservation Service (NRCS) leads the national Conservation Soil Survey (NCSS) and is responsible for collecting, storing, maintaining and distributing soil survey information for privately owned lands in the United States. A soil map in a soil survey is a representation of soil patterns in a landscape. Soil maps for STATSGO are compiled by generalizing more detailed (SSURGO) soil survey maps.

SSURGO: Soil Survey Geographic Database

Source: Department of Agriculture, Natural Resources Conservation Services (NRCS)

Telephone: 800-672-5559

SSURGO is the most detailed level of mapping done by the Natural Resources Conservation Services, mapping scales generally range from 1:12,000 to 1:63,360. Field mapping methods using national standards are used to construct the soil maps in the Soil Survey Geographic (SSURGO) database. SSURGO digitizing duplicates the original soil survey maps. This level of mapping is designed for use by landowners, townships and county natural resource planning and management.

PHYSICAL SETTING SOURCE RECORDS SEARCHED

LOCAL / REGIONAL WATER AGENCY RECORDS

FEDERAL WATER WELLS

PWS: Public Water Systems

Source: EPA/Office of Drinking Water

Telephone: 202-564-3750

Public Water System data from the Federal Reporting Data System. A PWS is any water system which provides water to at least 25 people for at least 60 days annually. PWSs provide water from wells, rivers and other sources.

PWS ENF: Public Water Systems Violation and Enforcement Data

Source: EPA/Office of Drinking Water

Telephone: 202-564-3750

Violation and Enforcement data for Public Water Systems from the Safe Drinking Water Information System (SDWIS) after August 1995. Prior to August 1995, the data came from the Federal Reporting Data System (FRDS).

USGS Water Wells: USGS National Water Inventory System (NWIS)

This database contains descriptive information on sites where the USGS collects or has collected data on surface water and/or groundwater. The groundwater data includes information on wells, springs, and other sources of groundwater.

STATE RECORDS

New York Public Water Wells

Source: New York Department of Health

Telephone: 518-458-6731

Oil and Gas Well Database

Department of Environmental Conservation

Telephone: 518-402-8056

These files contain records, in the database, of wells that have been drilled.

OTHER STATE DATABASE INFORMATION

RADON

State Database: NY Radon

Source: Department of Health

Telephone: 518-402-7556

Radon Test Results

Area Radon Information

Source: USGS

Telephone: 703-356-4020

The National Radon Database has been developed by the U.S. Environmental Protection Agency (USEPA) and is a compilation of the EPA/State Residential Radon Survey and the National Residential Radon Survey. The study covers the years 1986 - 1992. Where necessary data has been supplemented by information collected at private sources such as universities and research institutions.

EPA Radon Zones

Source: EPA

Telephone: 703-356-4020

Sections 307 & 309 of IRAA directed EPA to list and identify areas of U.S. with the potential for elevated indoor radon levels.

OTHER

Airport Landing Facilities: Private and public use landing facilities

Source: Federal Aviation Administration, 800-457-6656

Epicenters: World earthquake epicenters, Richter 5 or greater

Source: Department of Commerce, National Oceanic and Atmospheric Administration

PHYSICAL SETTING SOURCE RECORDS SEARCHED

STREET AND ADDRESS INFORMATION

© 2007 Tele Atlas North America, Inc. All rights reserved. This material is proprietary and the subject of copyright protection and other intellectual property rights owned by or licensed to Tele Atlas North America, Inc. The use of this material is subject to the terms of a license agreement. You will be held liable for any unauthorized copying or disclosure of this material.



EDR® Environmental
Data Resources Inc

EDR Site Report™

**CREME DE LA CREME CHILD CARE CEN
MORGAN DRIVE
MOUNT KISCO, NY 10549**

Inquiry Number:

September 14, 2007

The Standard in Environmental Risk Information

440 Wheelers Farms Road
Milford, Connecticut 06461

Nationwide Customer Service

Telephone: 1-800-352-0050
Fax: 1-800-231-6802
Internet: www.edrnet.com

TABLE OF CONTENTS

The EDR-Site Report™ is a comprehensive presentation of government filings on a facility identified in a search of over 4 million government records from more than 600 federal, state and local environmental databases. The report is divided into three sections:

Section 1: Facility Summary Page 3

Summary of facility filings including a review of the following areas: waste management, waste disposal, multi-media issues, and Superfund liability.

Section 2: Facility Detail Reports Page 4

All available detailed information from databases where sites are identified.

Section 3: Databases Searched and Update Information. Page 5

Name, source, update dates, contact phone number and description of each of the databases searched for this report.

Thank you for your business.
Please contact EDR at 1-800-352-0050
with any questions or comments.

Disclaimer - Copyright and Trademark Notice

This report contains information obtained from a variety of public and other sources reasonably available to Environmental Data Resources, Inc. It cannot be concluded from this Report that coverage information for the target and surrounding properties does not exist from other sources. **NO WARRANTY EXPRESSED OR IMPLIED, IS MADE WHATSOEVER IN CONNECTION WITH THIS REPORT. ENVIRONMENTAL DATA RESOURCES, INC. SPECIFICALLY DISCLAIMS THE MAKING OF ANY SUCH WARRANTIES, INCLUDING WITHOUT LIMITATION, MERCHANTABILITY OR FITNESS FOR A PARTICULAR USE OR PURPOSE. ALL RISK IS ASSUMED BY THE USER. IN NO EVENT SHALL ENVIRONMENTAL DATA RESOURCES, INC. BE LIABLE TO ANYONE, WHETHER ARISING OUT OF ERRORS OR OMISSIONS, NEGLIGENCE, ACCIDENT OR ANY OTHER CAUSE, FOR ANY LOSS OR DAMAGE, INCLUDING, WITHOUT LIMITATION, SPECIAL, INCIDENTAL, CONSEQUENTIAL, OR EXEMPLARY DAMAGES. ANY LIABILITY ON THE PART OF ENVIRONMENTAL DATA RESOURCES, INC. IS STRICTLY LIMITED TO A REFUND OF THE AMOUNT PAID FOR THIS REPORT.** Purchaser accepts this report "AS IS". Any analyses, estimates, ratings, or risk codes provided in this report are provided for illustrative purposes only, and are not intended to provide, nor should they be interpreted as providing any facts regarding, or prediction or forecast of, any environmental risk for any property. Only a Phase I Environmental Site Assessment performed by an environmental professional can produce information regarding the environmental risk for any property. Additionally, the information provided in this Report is not to be construed as legal advice.

Copyright 2007 by Environmental Data Resources, Inc. All rights reserved. Reproduction in any media or format, in whole or in part, of any report or map of Environmental Data Resources, Inc., or its affiliates, is prohibited without prior written permission.

EDR and its logos (including Sanborn and Sanborn Map) are trademarks of Environmental Data Resources, Inc. or its affiliates. All other trademarks used herein are the property of their respective owners.

SECTION 1: FACILITY SUMMARY

FACILITY	FACILITY 1 CREME DE LA CREME CHILD CARE CENTER MORGAN DRIVE MOUNT KISCO, NY 10549 EDR ID #1007761179 EPA #110019235987
AREA	
WASTE MANAGEMENT Facility generates hazardous waste (RCRA)	NO
Facility treats, stores, or disposes of hazardous waste on-site (RCRA/TSD)	NO
Facility has received Notices of Violations (RCRA/VIOL)	NO
Facility has been subject to RCRA administrative actions (RAATS)	NO
Facility has been subject to corrective actions (CORRACTS)	NO
Facility handles PCBs (PADS)	NO
Facility uses radioactive materials (MLTS)	NO
Facility manages registered aboveground storage tanks (AST)	NO
Facility manages registered underground storage tanks (UST)	NO
Facility has reported leaking underground storage tank incidents (LUST)	NO
Facility has reported emergency releases to the soil (ERNS)	NO
Facility has reported hazardous material incidents to DOT (HMIRS)	NO
WASTE DISPOSAL Facility is a Superfund Site (NPL)	NO
Facility has a known or suspect abandoned, inactive or uncontrolled hazardous waste site (CERCLIS)	NO
Facility has a reported Superfund Lien on it (LIENS)	NO
Facility is listed as a state hazardous waste site (SHWS)	NO
Facility has disposed of solid waste on-site (SWF/LF)	NO
MULTIMEDIA Facility uses toxic chemicals and has notified EPA under SARA Title III, Section 313 (TRIS)	NO
Facility produces pesticides and has notified EPA under Section 7 of FIFRA (SSTS)	NO
Facility manufactures or imports toxic chemicals on the TSCA list (TSCA)	NO
Facility has inspections under FIFRA, TSCA or EPCRA (FTTS)	NO
Facility is listed in EPA's index system (FINDS)	YES - p4
Facility is listed in a county/local unique database (LOCAL)	NO
POTENTIAL SUPERFUND LIABILITY Facility has a list of potentially responsible parties PRP	NO
TOTAL (YES)	1

SECTION 2: FACILITY DETAIL REPORTS

MULTIMEDIA

Facility is listed in EPA's index system

DATABASE: Facility Index System (FINDS)

CREME DE LA CREME CHILD CARE CENTER
MORGAN DRIVE
MOUNT KISCO, NY 10549
EDR ID #1007761179

This site is listed in the Federal FINDS database. The FINDS database may contain references to records from government databases included elsewhere in the report.

Please note: the FINDS database may also contain references to out of date records formerly associated with the site.

Registry ID: 110019235987
Facility Name: CREME DE LA CREME CHILD CARE CENTER
Facility Address: MORGAN DRIVE
MOUNT KISCO, NY 10549
Facility County: WESTCHESTER
EPA Region: 02
Fed. Gov. Facility: No
Indian Tribal Land: Not reported
EPA Records Indicate Facility Is Listed In
FIS (New York - Facility Information System) is New York's Department of
Environmental Conservation (DEC) information system for tracking environmental
facility information found across the State.

Prg. Sys. ID: 3-5556-00046
Supplemental Interest: SECTION 404 PERMITTING
Facility SIC Codes: Not reported
Facility NAICS Codes: Not reported

Alternative name: CREME DE LA CREME CHILD CARE CENTER

SECTION 3: DATABASES SEARCHED AND UPDATE DATES

To maintain currency of the following federal, state and local databases, EDR contacts the appropriate government agency on a monthly or quarterly basis as required.

Elapsed ASTM days: Provides confirmation that this report meets or exceeds the 90-day updating requirement of the ASTM standard.

WASTE MANAGEMENT

RCRA: Resource Conservation and Recovery Act Information

Source: EPA

Telephone: 800-424-9346

RCRAInfo is EPA's comprehensive information system, providing access to data supporting the Resource Conservation and Recovery Act (RCRA) of 1976 and the Hazardous and Solid Waste Amendments (HSWA) of 1984. RCRAInfo replaces the data recording and reporting abilities of the Resource Conservation and Recovery Information System (RCRIS). The database includes selective information on sites which generate, transport, store, treat and/or dispose of hazardous waste as defined by the Resource Conservation and Recovery Act (RCRA). Conditionally exempt small quantity generators (CESQGs) generate less than 100 kg of hazardous waste, or less than 1 kg of acutely hazardous waste per month. Small quantity generators (SQGs) generate between 100 kg and 1,000 kg of hazardous waste per month. Large quantity generators (LQGs) generate over 1,000 kilograms (kg) of hazardous waste, or over 1 kg of acutely hazardous waste per month. Transporters are individuals or entities that move hazardous waste from the generator off-site to a facility that can recycle, treat, store, or dispose of the waste. TSDFs treat, store, or dispose of the waste.

Date of Government Version: 06/13/2006
Database Release Frequency: Quarterly

Date of Last EDR Contact: 09/04/2007
Date of Next Scheduled Update: 10/15/2007

BRS: Biennial Reporting System

Source: EPA/NTIS

Telephone: 800-424-9346

The Biennial Reporting System is a national system administered by the EPA that collects data on the generation and management of hazardous waste. BRS captures detailed data from two groups: Large Quantity Generators (LQG) and Treatment, Storage, and Disposal Facilities.

Date of Government Version: 12/31/2005
Database Release Frequency: Biennially

Date of Last EDR Contact: 09/12/2007
Date of Next Scheduled Update: 12/10/2007

RAATS: RCRA Administrative Action Tracking System

Source: EPA

Telephone: 202-564-4104

RCRA Administration Action Tracking System. RAATS contains records based on enforcement actions issued under RCRA pertaining to major violators and includes administrative and civil actions brought by the EPA. For administration actions after September 30, 1995, data entry in the RAATS database was discontinued. EPA will retain a copy of the database for historical records. It was necessary to terminate RAATS because a decrease in agency resources made it impossible to continue to update the information contained in the database.

Date of Government Version: 04/17/1995
Database Release Frequency: No Update Planned

Date of Last EDR Contact: 08/31/2007
Date of Next Scheduled Update: 12/03/2007

CORRACTS: Corrective Action Report

Source: EPA

Telephone: 800-424-9346

CORRACTS identifies hazardous waste handlers with RCRA corrective action activity.

Date of Government Version: 06/26/2007
Database Release Frequency: Quarterly

Date of Last EDR Contact: 09/04/2007
Date of Next Scheduled Update: 12/03/2007

PADS: PCB Activity Database System

Source: EPA

Telephone: 202-566-0500

PCB Activity Database. PADS Identifies generators, transporters, commercial storers and/or brokers and disposers of PCB's who are required to notify the EPA of such activities.

Date of Government Version: 04/12/2007
Database Release Frequency: Annually

Date of Last EDR Contact: 08/09/2007
Date of Next Scheduled Update: 11/05/2007

SECTION 3: DATABASES SEARCHED AND UPDATE DATES

...Continued...

MLTS: Material Licensing Tracking System

Source: Nuclear Regulatory Commission
Telephone: 301-415-7169

MLTS is maintained by the Nuclear Regulatory Commission and contains a list of approximately 8,100 sites which possess or use radioactive materials and which are subject to NRC licensing requirements. To maintain currency, EDR contacts the Agency on a quarterly basis.

Date of Government Version: 04/05/2007
Database Release Frequency: Quarterly

Date of Last EDR Contact: 07/02/2007
Date of Next Scheduled Update: 10/01/2007

NY AST: Petroleum Bulk Storage

Source: Department of Environmental Conservation
Telephone: 518-402-9549
Registered Aboveground Storage Tanks.

Date of Government Version: 07/11/2007
Database Release Frequency: No Update Planned

Date of Last EDR Contact: 07/25/2007
Date of Next Scheduled Update: 10/22/2007

NY UST: Petroleum Bulk Storage (PBS) Database

Source: Department of Environmental Conservation
Telephone: 518-402-9549
Facilities that have petroleum storage capacities in excess of 1,100 gallons and less than 400,000 gallons.

Date of Government Version: 07/11/2007
Database Release Frequency: No Update Planned

Date of Last EDR Contact: 07/25/2007
Date of Next Scheduled Update: 10/22/2007

ERNS: Emergency Response Notification System

Source: National Response Center, United States Coast Guard
Telephone: 202-267-2180

Emergency Response Notification System. ERNS records and stores information on reported releases of oil and hazardous substances.

Date of Government Version: 12/31/2006
Database Release Frequency: Annually

Date of Last EDR Contact: 07/23/2007
Date of Next Scheduled Update: 10/22/2007

HMIRS: Hazardous Materials Information Reporting System

Source: U.S. Department of Transportation
Telephone: 202-366-4555

Hazardous Materials Incident Report System. HMIRS contains hazardous material spill incidents reported to DOT.

Date of Government Version: 03/05/2007
Database Release Frequency: Annually

Date of Last EDR Contact: 07/18/2007
Date of Next Scheduled Update: 10/15/2007

WASTE DISPOSAL

NPL: National Priority List

Source: EPA
Telephone: Not reported

National Priorities List (Superfund). The NPL is a subset of CERCLIS and identifies over 1,200 sites for priority cleanup under the Superfund Program. NPL sites may encompass relatively large areas. As such, EDR provides polygon coverage for over 1,000 NPL site boundaries produced by EPA's Environmental Photographic Interpretation Center (EPIC) and regional EPA offices.

Date of Government Version: 07/18/2007
Date Made Active at EDR: 08/29/2007
Database Release Frequency: Quarterly

Date of Data Arrival at EDR: 08/03/2007
Elapsed ASTM Days: 26
Date of Last EDR Contact: 07/31/2007

Proposed NPL: Proposed National Priority List Sites

Source: EPA
Telephone: Not reported

A site that has been proposed for listing on the National Priorities List through the issuance of a proposed rule in the Federal Register. EPA then accepts public comments on the site, responds to the comments, and places on the NPL those sites that continue to meet the requirements for listing.

Date of Government Version: 04/20/2007
Date Made Active at EDR: 07/05/2007
Database Release Frequency: Quarterly

Date of Data Arrival at EDR: 05/03/2007
Elapsed ASTM Days: 63
Date of Last EDR Contact: 08/31/2007

SECTION 3: DATABASES SEARCHED AND UPDATE DATES

...Continued...

DELISTED NPL: National Priority List Deletions

Source: EPA

Telephone: Not reported

The National Oil and Hazardous Substances Pollution Contingency Plan (NCP) establishes the criteria that the EPA uses to delete sites from the NPL. In accordance with 40 CFR 300.425.(e), sites may be deleted from the NPL where no further response is appropriate.

Date of Government Version: 04/20/2007

Date Made Active at EDR: 06/25/2007

Database Release Frequency: Quarterly

Date of Data Arrival at EDR: 05/03/2007

Elapsed ASTM Days: 53

Date of Last EDR Contact: 08/29/2007

CERCLIS: Comprehensive Environmental Response, Compensation, and Liability Information System

Source: EPA

Telephone: 703-412-9810

CERCLIS contains data on potentially hazardous waste sites that have been reported to the USEPA by states, municipalities, private companies and private persons, pursuant to Section 103 of the Comprehensive Environmental Response, Compensation, and Liability Act (CERCLA). CERCLIS contains sites which are either proposed to or on the National Priorities List (NPL) and sites which are in the screening and assessment phase for possible inclusion on the NPL.

Date of Government Version: 04/23/2007

Date Made Active at EDR: 08/29/2007

Database Release Frequency: Quarterly

Date of Data Arrival at EDR: 06/20/2007

Elapsed ASTM Days: 70

Date of Last EDR Contact: 06/20/2007

CERCLIS-NFRAP: CERCLIS No Further Remedial Action Planned

Source: EPA

Telephone: 703-412-9810

Archived sites are sites that have been removed and archived from the inventory of CERCLIS sites. Archived status indicates that, to the best of EPA's knowledge, assessment at a site has been completed and that EPA has determined no further steps will be taken to list this site on the National Priorities List (NPL), unless information indicates this decision was not appropriate or other considerations require a recommendation for listing at a later time. This decision does not necessarily mean that there is no hazard associated with a given site; it only means that, based upon available information, the location is not judged to be a potential NPL site.

Date of Government Version: 06/21/2007

Database Release Frequency: Quarterly

Date of Last EDR Contact: 06/15/2007

Date of Next Scheduled Update: 09/17/2007

ROD: Records Of Decision

Source: EPA

Telephone: 703-416-0223

Record of Decision. ROD documents mandate a permanent remedy at an NPL (Superfund) site containing technical and health information to aid in the cleanup.

Date of Government Version: 06/08/2007

Database Release Frequency: Annually

Date of Last EDR Contact: 07/02/2007

Date of Next Scheduled Update: 10/01/2007

NPL LIENS: Federal Superfund Liens

Source: EPA

Telephone: 202-564-4267

Federal Superfund Liens. Under the authority granted the USEPA by CERCLA of 1980, the USEPA has the authority to file liens against real property in order to recover remedial action expenditures or when the property owner received notification of potential liability. USEPA compiles a listing of filed notices of Superfund Liens.

Date of Government Version: 10/15/1991

Date Made Active at EDR: 03/30/1994

Database Release Frequency: No Update Planned

Date of Data Arrival at EDR: 02/02/1994

Elapsed ASTM Days: 56

Date of Last EDR Contact: 08/20/2007

NY SHWS: Inactive Hazardous Waste Disposal Sites in New York State

Source: Department of Environmental Conservation

Telephone: 518-402-9622

Referred to as the State Superfund Program, the Inactive Hazardous Waste Disposal Site Remedial Program is the cleanup program for inactive hazardous waste sites and now includes hazardous substance sites

Date of Government Version: 05/01/2007

Database Release Frequency: Annually

Date of Last EDR Contact: 09/12/2007

Date of Next Scheduled Update: 12/10/2007

SECTION 3: DATABASES SEARCHED AND UPDATE DATES

...Continued...

NY SWF/LF: Facility Register

Source: Department of Environmental Conservation
Telephone: 518-457-2051

Solid Waste Facilities/Landfill Sites. SWF/LF type records typically contain an inventory of solid waste disposal facilities or landfills in a particular state. Depending on the state, these may be active or inactive facilities or open dumps that failed to meet RCRA Subtitle D Section 4004 criteria for solid waste landfills or disposal sites.

Date of Government Version: 05/01/2007
Database Release Frequency: Semi-Annually

Date of Last EDR Contact: 07/30/2007
Date of Next Scheduled Update: 10/29/2007

MULTIMEDIA

TRIS: Toxic Chemical Release Inventory System

Source: EPA

Telephone: 202-566-0250

Toxic Release Inventory System. TRIS identifies facilities which release toxic chemicals to the air, water and land in reportable quantities under SARA Title III Section 313.

Date of Government Version: 12/31/2005
Database Release Frequency: Annually

Date of Last EDR Contact: 06/19/2007
Date of Next Scheduled Update: 09/17/2007

SSTS: Section 7 Tracking Systems

Source: EPA

Telephone: 202-564-4203

Section 7 of the Federal Insecticide, Fungicide and Rodenticide Act, as amended (92 Stat. 829) requires all registered pesticide-producing establishments to submit a report to the Environmental Protection Agency by March 1st each year. Each establishment must report the types and amounts of pesticides, active ingredients and devices being produced, and those having been produced and sold or distributed in the past year.

Date of Government Version: 12/31/2005
Database Release Frequency: Annually

Date of Last EDR Contact: 07/16/2007
Date of Next Scheduled Update: 10/15/2007

TSCA: Toxic Substances Control Act

Source: EPA

Telephone: 202-260-5521

Toxic Substances Control Act. TSCA identifies manufacturers and importers of chemical substances included on the TSCA Chemical Substance Inventory list. It includes data on the production volume of these substances by plant site.

Date of Government Version: 12/31/2002
Database Release Frequency: N/A

Date of Last EDR Contact: 07/30/2007
Date of Next Scheduled Update: 10/15/2007

FTTS: FIFRA/ TSCA Tracking System - FIFRA (Federal Insecticide, Fungicide, & Rodenticide Act)/TSCA (Toxic Substances Control Act)

Source: EPA/Office of Prevention, Pesticides and Toxic Substances

Telephone: 202-566-1667

FTTS tracks administrative cases and pesticide enforcement actions and compliance activities related to FIFRA, TSCA and EPCRA (Emergency Planning and Community Right-to-Know Act). To maintain currency, EDR contacts the Agency on a quarterly basis.

Date of Government Version: 04/13/2007
Database Release Frequency: Quarterly

Date of Last EDR Contact: 06/15/2007
Date of Next Scheduled Update: 09/17/2007

FTTS INSP: FIFRA/ TSCA Tracking System - FIFRA (Federal Insecticide, Fungicide, & Rodenticide Act)/TSCA (Toxic Substances Control Act)

Source: EPA

Telephone: 202-566-1667

A listing of FIFRA/TSCA Tracking System (FTTS) inspections and enforcements.

Date of Government Version: 04/13/2007
Database Release Frequency: Quarterly

Date of Last EDR Contact: 06/15/2007
Date of Next Scheduled Update: 09/17/2007

SECTION 3: DATABASES SEARCHED AND UPDATE DATES

...Continued...

FINDS: Facility Index System/Facility Registry System

Source: EPA

Telephone: Not reported

Facility Index System. FINDS contains both facility information and 'pointers' to other sources that contain more detail. EDR includes the following FINDS databases in this report: PCS (Permit Compliance System), AIRS (Aerometric Information Retrieval System), DOCKET (Enforcement Docket used to manage and track information on civil judicial enforcement cases for all environmental statutes), FURS (Federal Underground Injection Control), C-DOCKET (Criminal Docket System used to track criminal enforcement actions for all environmental statutes), FFIS (Federal Facilities Information System), STATE (State Environmental Laws and Statutes), and PADS (PCB Activity Data System).

Date of Government Version: 04/12/2007

Database Release Frequency: Quarterly

Date of Last EDR Contact: 07/02/2007

Date of Next Scheduled Update: 10/01/2007

RMP: Risk Management Plans

Source: Environmental Protection Agency

Telephone: 202-564-8600

When Congress passed the Clean Air Act Amendments of 1990, it required EPA to publish regulations and guidance for chemical accident prevention at facilities using extremely hazardous substances. The Risk Management Program Rule (RMP Rule) was written to implement Section 112(r) of these amendments. The rule, which built upon existing industry codes and standards, requires companies of all sizes that use certain flammable and toxic substances to develop a Risk Management Program, which includes a(n): Hazard assessment that details the potential effects of an accidental release, an accident history of the last five years, and an evaluation of worst-case and alternative accidental releases; Prevention program that includes safety precautions and maintenance, monitoring, and employee training measures; and Emergency response program that spells out emergency health care, employee training measures and procedures for informing the public and response agencies (e.g the fire department) should an accident occur.

Date of Government Version: 06/01/2007

Database Release Frequency: Varies

Date of Last EDR Contact: 08/20/2007

Date of Next Scheduled Update: 11/19/2007

STORMWATER: Storm Water General Permits

Source: Environmental Protection Agency

Telephone: 202-564-0746

A listing of all facilities with Storm Water General Permits.

Date of Government Version: 06/02/2005

Database Release Frequency: Quarterly

Date of Last EDR Contact: 07/03/2007

Date of Next Scheduled Update: 10/01/2007

US ENG CONTROLS: Engineering Controls Sites List

Source: Environmental Protection Agency

Telephone: 703-603-8905

A listing of sites with engineering controls in place. Engineering controls include various forms of caps, building foundations, liners, and treatment methods to create pathway elimination for regulated substances to enter environmental media or effect human health.

Date of Government Version: 04/20/2007

Database Release Frequency: Varies

Date of Last EDR Contact: 07/02/2007

Date of Next Scheduled Update: 10/01/2007

US INST CONTROL: Sites with Institutional Controls

Source: Environmental Protection Agency

Telephone: 703-603-8905

A listing of sites with institutional controls in place. Institutional controls include administrative measures, such as groundwater use restrictions, construction restrictions, property use restrictions, and post remediation care requirements intended to prevent exposure to contaminants remaining on site. Deed restrictions are generally required as part of the institutional controls.

Date of Government Version: 04/20/2007

Database Release Frequency: Varies

Date of Last EDR Contact: 07/02/2007

Date of Next Scheduled Update: 10/01/2007

INDIAN LUST R1: Leaking Underground Storage Tanks on Indian Land

Source: EPA Region 1

Telephone: 617-918-1313

A listing of leaking underground storage tank locations on Indian Land.

Date of Government Version: 12/01/2006

Database Release Frequency: Varies

Date of Last EDR Contact: 08/20/2007

Date of Next Scheduled Update: 11/19/2007

SECTION 3: DATABASES SEARCHED AND UPDATE DATES

...Continued...

RADINFO: Radiation Information Database

Source: Environmental Protection Agency
Telephone: 202-343-9775

The Radiation Information Database (RADINFO) contains information about facilities that are regulated by U.S. Environmental Protection Agency (EPA) regulations for radiation and radioactivity.

Date of Government Version: 07/31/2007
Database Release Frequency: Quarterly

Date of Last EDR Contact: 08/01/2007
Date of Next Scheduled Update: 10/29/2007

LUCIS: Land Use Control Information System

Source: Department of the Navy
Telephone: 843-820-7326

LUCIS contains records of land use control information pertaining to the former Navy Base Realignment and Closure properties.

Date of Government Version: 12/09/2005
Database Release Frequency: Varies

Date of Last EDR Contact: 09/12/2007
Date of Next Scheduled Update: 12/10/2007

CDL: Clandestine Drug Labs

Source: Drug Enforcement Administration
Telephone: 202-307-1000

A listing of clandestine drug lab locations. The U.S. Department of Justice ("the Department") provides this web site as a public service. It contains addresses of some locations where law enforcement agencies reported they found chemicals or other items that indicated the presence of either clandestine drug laboratories or dumpsites. In most cases, the source of the entries is not the Department, and the Department has not verified the entry and does not guarantee its accuracy. Members of the public must verify the accuracy of all entries by, for example, contacting local law enforcement and local health departments.

Date of Government Version: 12/01/2006
Database Release Frequency: Quarterly

Date of Last EDR Contact: 06/29/2007
Date of Next Scheduled Update: 09/24/2007

NY HSWDS: Hazardous Substance Waste Disposal Site Inventory

Source: Department of Environmental Conservation
Telephone: 518-402-9564

The list includes any known or suspected hazardous substance waste disposal sites. Also included are sites delisted from the Registry of Inactive Hazardous Waste Disposal Sites and non-Registry sites that U.S. EPA Preliminary Assessment (PA) reports or Site Investigation (SI) reports were prepared. Hazardous Substance Waste Disposal Sites are eligible to be Superfund sites now that the New York State Superfund has been refinanced and changed. This means that the study inventory has served its purpose and will no longer be maintained as a separate entity. The last version of the study inventory is frozen in time. The sites on the study will not automatically be made Superfund sites, rather each site will be further evaluated for listing on the Registry. So overtime they will be added to the registry or not.

Date of Government Version: 01/01/2003
Database Release Frequency: No Update Planned

Date of Last EDR Contact: 08/27/2007
Date of Next Scheduled Update: 11/26/2007

NY DEL SHWS: Delisted Registry Sites

Source: Department of Environmental Conservation
Telephone: 518-402-9622

A database listing of sites delisted from the Registry of Inactive Hazardous Waste Disposal Sites.

Date of Government Version: 05/01/2007
Database Release Frequency: Annually

Date of Last EDR Contact: 09/12/2007
Date of Next Scheduled Update: 12/10/2007

NY SWRCY: Registered Recycling Facility List

Source: Department of Environmental Conservation
Telephone: 518-402-8705

A listing of recycling facilities.

Date of Government Version: 05/01/2007
Database Release Frequency: Semi-Annually

Date of Last EDR Contact: 07/30/2007
Date of Next Scheduled Update: 10/29/2007

SECTION 3: DATABASES SEARCHED AND UPDATE DATES

...Continued...

NY SWTIRE: Registered Waste Tire Storage & Facility List

Source: Department of Environmental Conservation

Telephone: 518-402-8694

A listing of facilities registered to accept waste tires.

Date of Government Version: 08/01/2006

Database Release Frequency: Annually

Date of Last EDR Contact: 08/15/2007

Date of Next Scheduled Update: 11/12/2007

NY LTANKS: Spills Information Database

Source: Department of Environmental Conservation

Telephone: 518-402-9549

Leaking Storage Tank Incident Reports. These records contain an inventory of reported leaking storage tank incidents reported from 4/1/86 through the most recent update. They can be either leaking underground storage tanks or leaking aboveground storage tanks. The causes of the incidents are tank test failures, tank failures or tank overfills.

Date of Government Version: 04/02/2007

Database Release Frequency: Varies

Date of Last EDR Contact: 07/25/2007

Date of Next Scheduled Update: 10/22/2007

NY HIST LTANKS: Listing of Leaking Storage Tanks

Source: Department of Environmental Conservation

Telephone: 518-402-9549

A listing of leaking underground and aboveground storage tanks. The causes of the incidents are tank test failures, tank failures or tank overfills. In 2002, the Department of Environmental Conservation stopped providing updates to its original Spills Information Database. This database includes fields that are no longer available from the NYDEC as of January 1, 2002. Current information may be found in the NY LTANKS database. Department of Environmental Conservation.

Date of Government Version: 01/01/2002

Database Release Frequency: No Update Planned

Date of Last EDR Contact: 07/07/2005

Date of Next Scheduled Update: Not reported

NY CBS UST: Chemical Bulk Storage Database

Source: NYSDEC

Telephone: 518-402-9549

Facilities that store regulated hazardous substances in underground tanks of any size

Date of Government Version: 01/01/2002

Database Release Frequency: No Update Planned

Date of Last EDR Contact: 10/24/2005

Date of Next Scheduled Update: 01/23/2006

NY MOSF UST: Major Oil Storage Facilities Database

Source: NYSDEC

Telephone: 518-402-9549

Facilities that may be onshore facilities or vessels, with petroleum storage capacities of 400,000 gallons or greater.

Date of Government Version: 01/01/2002

Database Release Frequency: Varies

Date of Last EDR Contact: 07/25/2005

Date of Next Scheduled Update: 10/24/2005

NY HIST UST: Historical Petroleum Bulk Storage Database

Source: Department of Environmental Conservation

Telephone: 518-402-9549

Facilities that have petroleum storage capacities in excess of 1,100 gallons and less than 400,000 gallons.

Date of Government Version: 01/01/2002

Database Release Frequency: Varies

Date of Last EDR Contact: 10/23/2006

Date of Next Scheduled Update: 01/22/2007

NY CBS AST: Chemical Bulk Storage Database

Source: NYSDEC

Telephone: 518-402-9549

Facilities that store regulated hazardous substances in aboveground tanks with capacities of 185 gallons or greater, and/or in underground tanks of any size.

Date of Government Version: 01/01/2002

Database Release Frequency: No Update Planned

Date of Last EDR Contact: 07/25/2005

Date of Next Scheduled Update: 10/24/2005

SECTION 3: DATABASES SEARCHED AND UPDATE DATES

...Continued...

NY HIST AST: Historical Petroleum Bulk Storage Database

Source: Department of Environmental Conservation
Telephone: 518-402-9549
Registered Aboveground Storage Tanks.

Date of Government Version: 01/01/2002
Database Release Frequency: No Update Planned

Date of Last EDR Contact: 10/23/2006
Date of Next Scheduled Update: 01/22/2007

NY MOSF AST: Major Oil Storage Facilities Database

Source: NYSDEC
Telephone: 518-402-9549
Facilities that may be onshore facilities or vessels, with petroleum storage capacities of 400,000 gallons or greater.

Date of Government Version: 01/01/2002
Database Release Frequency: No Update Planned

Date of Last EDR Contact: 07/25/2005
Date of Next Scheduled Update: 10/24/2005

NY NY MANIFEST: Facility and Manifest Data

Source: Department of Environmental Conservation
Telephone: 518-402-8651
Manifest is a document that lists and tracks hazardous waste from the generator through transporters to a TSD facility.

Date of Government Version: 10/26/2006
Database Release Frequency: Annually

Date of Last EDR Contact: 08/30/2007
Date of Next Scheduled Update: 11/26/2007

NY SPILLS: Spills Information Database

Source: Department of Environmental Conservation
Telephone: 518-402-9549
Data collected on spills reported to NYSDEC as required by one or more of the following: Article 12 of the Navigation Law, 6 NYCRR Section 613.8 (from PBS regs), or 6 NYCRR Section 595.2 (from CBS regs). It includes spills active as of April 1, 1986, as well as spills occurring since this date.

Date of Government Version: 04/02/2007
Database Release Frequency: Varies

Date of Last EDR Contact: 07/25/2007
Date of Next Scheduled Update: 10/22/2007

NY HIST SPILLS: SPILLS Database

Source: Department of Environmental Conservation
Telephone: 518-402-9549
This database contains records of chemical and petroleum spill incidents. Under State law, petroleum and hazardous chemical spills that can impact the waters of the state must be reported by the spiller (and, in some cases, by anyone who has knowledge of the spills). In 2002, the Department of Environmental Conservation stopped providing updates to its original Spills Information Database. This database includes fields that are no longer available from the NYDEC as of January 1, 2002. Current information may be found in the NY SPILLS database. Department of Environmental Conservation.

Date of Government Version: 01/01/2002
Database Release Frequency: No Update Planned

Date of Last EDR Contact: 07/07/2005
Date of Next Scheduled Update: Not reported

NY ENG CONTROLS: Registry of Engineering Controls

Source: Department of Environmental Conservation
Telephone: 518-402-9553
Environmental Remediation sites that have engineering controls in place.

Date of Government Version: 05/01/2007
Database Release Frequency: Quarterly

Date of Last EDR Contact: 09/12/2007
Date of Next Scheduled Update: 12/10/2007

NY INST CONTROL: Registry of Institutional Controls

Source: Department of Environmental Conservation
Telephone: 518-402-9553
Environmental Remediation sites that have institutional controls in place.

Date of Government Version: 05/01/2007
Database Release Frequency: Quarterly

Date of Last EDR Contact: 09/12/2007
Date of Next Scheduled Update: 12/10/2007

SECTION 3: DATABASES SEARCHED AND UPDATE DATES

...Continued...

NY VCP: Voluntary Cleanup Agreements

Source: Department of Environmental Conservation
Telephone: 518-402-9711

New York established its Voluntary Cleanup Program (VCP) to address the environmental, legal and financial barriers that often hinder the redevelopment and reuse of contaminated properties. The Voluntary Cleanup Program was developed to enhance private sector cleanup of brownfields by enabling parties to remediate sites using private rather than public funds and to reduce the development pressures on "greenfield" sites.

Date of Government Version: 05/01/2007
Database Release Frequency: Semi-Annually

Date of Last EDR Contact: 09/12/2007
Date of Next Scheduled Update: 12/10/2007

NY DRYCLEANERS: Registered Drycleaners

Source: Department of Environmental Conservation
Telephone: 518-402-8403

A listing of all registered drycleaning facilities.

Date of Government Version: 06/15/2004
Database Release Frequency: Varies

Date of Last EDR Contact: 05/21/2004
Date of Next Scheduled Update: Not reported

NY BROWNFIELDS: Brownfields Site List

Source: Department of Environmental Conservation
Telephone: 518-402-9764

A Brownfield is any real property where redevelopment or re-use may be complicated by the presence or potential presence of a hazardous waste, petroleum, pollutant, or contaminant.

Date of Government Version: 05/01/2007
Database Release Frequency: Semi-Annually

Date of Last EDR Contact: 09/12/2007
Date of Next Scheduled Update: 12/10/2007

NY SPDES: State Pollutant Discharge Elimination System

Source: Department of Environmental Conservation
Telephone: 518-402-8233

New York State has a state program which has been approved by the United States Environmental Protection Agency for the control of wastewater and stormwater discharges in accordance with the Clean Water Act. Under New York State law the program is known as the State Pollutant Discharge Elimination System (SPDES) and is broader in scope than that required by the Clean Water Act in that it controls point source discharges to groundwaters as well as surface waters.

Date of Government Version: 05/09/2007
Database Release Frequency: No Update Planned

Date of Last EDR Contact: 08/06/2007
Date of Next Scheduled Update: 11/05/2007

NY AIRS: Air Emissions Data

Source: Department of Environmental Conservation
Telephone: 518-402-8452

Point source emissions inventory data.

Date of Government Version: 12/31/2002
Database Release Frequency: Annually

Date of Last EDR Contact: 08/21/2007
Date of Next Scheduled Update: 11/19/2007

NY CBS: Chemical Bulk Storage Site Listing

Source: Department of Environmental Conservation
Telephone: 518-402-9549

These facilities store regulated hazardous substances in aboveground tanks with capacities of 185 gallons or greater, and/or in underground tanks of any size

Date of Government Version: 04/02/2007
Database Release Frequency: Quarterly

Date of Last EDR Contact: 07/25/2007
Date of Next Scheduled Update: 10/22/2007

NY RES DECL: Restrictive Declarations Listing

Source: NYC Department of City Planning
Telephone: 212-720-3401

A restrictive declaration is a covenant running with the land which binds the present and future owners of the property. As a condition of certain special permits, the City Planning Commission may require an applicant to sign and record a restrictive declaration that places specified conditions on the future use and development of the property. Certain restrictive declarations are indicated by a D on zoning maps.

Date of Government Version: 12/31/1992
Database Release Frequency: No Update Planned

Date of Last EDR Contact: 07/17/2007
Date of Next Scheduled Update: 10/15/2007

SECTION 3: DATABASES SEARCHED AND UPDATE DATES

...Continued...

NY MOSF: Major Oil Storage Facility Site Listing

Source: Department of Environmental Conservation
Telephone: 518-402-9549

These facilities may be onshore facilities or vessels, with petroleum storage capacities of 400,000 gallons or greater.

Date of Government Version: 04/02/2007
Database Release Frequency: Quarterly

Date of Last EDR Contact: 07/25/2007
Date of Next Scheduled Update: 10/22/2007

NY E DESIGNATION: E DESIGNATION SITE LISTING

Source: New York City Department of City Planning
Telephone: 718-595-6658

The (E (Environmental)) designation would ensure that sampling and remediation take place on the subject properties, and would avoid any significant impacts related to hazardous materials at these locations. The (E) designations would require that the fee owner of the sites conduct a testing and sampling protocol, and remediation where appropriate, to the satisfaction of the NYCDEP before the issuance of a building permit by the Department of Buildings pursuant to the provisions of Section 11-15 of the Zoning Resolution (Environmental Requirements).

The (E) designations also include a mandatory construction-related health and safety plan which must be approved by NYCDEP.

Date of Government Version: 02/28/2007
Database Release Frequency: Varies

Date of Last EDR Contact: 07/18/2007
Date of Next Scheduled Update: 10/15/2007

NY DAY CARE: Day Care Providers

Source: Department of Health
Telephone: 212-676-2444

Date of Government Version: Not reported
Database Release Frequency: N/A

Date of Last EDR Contact: Not reported
Date of Next Scheduled Update: Not reported

POTENTIAL SUPERFUND LIABILITY

PRP: Potentially Responsible Parties

Source: EPA
Telephone: 202-564-6064
A listing of verified Potentially Responsible Parties

Date of Government Version: 03/07/2007
Database Release Frequency: Quarterly

Date of Last EDR Contact: 09/10/2007
Date of Next Scheduled Update: 10/01/2007

APPENDIX E

EDR SANBORN MAPS

Certified Sanborn® Map Report



Sanborn® Library search results
Certification # 8DB3-4DD1-BEAD

**Proposed Creme de la Creme
2 Morgan Drive
Mount Kisco, NY 10549**

Inquiry Number 2009453.3s

August 21, 2007



The Standard in Environmental Risk Information

440 Wheelers Farms Rd
Milford, Connecticut 06461

Nationwide Customer Service

Telephone: 1-800-352-0050
Fax: 1-800-231-6802
Internet: www.edrnet.com

Certified Sanborn® Map Report

8/21/07

Site Name:

Proposed Creme de la Creme
2 Morgan Drive
Mount Kisco, NY 10549

Client Name:

Carlin Simpson and Associates
61-67 Main Street
Sayreville, NJ 08872

EDR Inquiry # 2009453.3s

Contact: Meredith Anke



The complete Sanborn Library collection has been searched by EDR, and fire insurance maps covering the target property location provided by Carlin Simpson and Associates were identified for the years listed below. The certified Sanborn Library search results in this report can be authenticated by visiting www.edrnet.com/sanborn and entering the certification number. Only Environmental Data Resources Inc. (EDR) is authorized to grant rights for commercial reproduction of maps by Sanborn Library LLC, the copyright holder for the collection.

Certified Sanborn Results:

Site Name: Proposed Creme de la Creme
Address: 2 Morgan Drive
City, State, Zip: Mount Kisco, NY 10549
Cross Street:
P.O. # 01-109
Project: 01-109
Certification # 8DB3-4DD1-BEAD



Sanborn® Library search results
Certification # 8DB3-4DD1-BEAD

Maps Identified - Number of maps indicated within "()"

1971 (1)
1949 (1)
1942 (2)
1932 (1)

Total Maps: 5

The Sanborn Library includes more than 1.2 million Sanborn fire insurance maps, which track historical property usage in approximately 12,000 American cities and towns. Collections searched:

- Library of Congress
- University Publications of America
- EDR Private Collection

Limited Permission To Make Copies

Carlin Simpson and Associates (the client) is permitted to make up to THREE photocopies of this Sanborn Map transmittal and each fire insurance map accompanying this report solely for the limited use of its customer. No one other than the client is authorized to make copies. Upon request made directly to an EDR Account Executive, the client may be permitted to make a limited number of additional photocopies. This permission is conditioned upon compliance by the client, its customer and their agents with EDR's copyright policy; a copy of which is available upon request.

Disclaimer - Copyright and Trademark notice

This Report contains certain information obtained from a variety of public and other sources reasonably available to Environmental Data Resources, Inc. It cannot be concluded from this Report that coverage information for the target and surrounding properties does not exist from other sources. NO WARRANTY EXPRESSED OR IMPLIED, IS MADE WHATSOEVER IN CONNECTION WITH THIS REPORT. ENVIRONMENTAL DATA RESOURCES, INC. SPECIFICALLY DISCLAIMS THE MAKING OF ANY SUCH WARRANTIES, INCLUDING WITHOUT LIMITATION, MERCHANTABILITY OR FITNESS FOR A PARTICULAR USE OR PURPOSE. ALL RISK IS ASSUMED BY THE USER. IN NO EVENT SHALL ENVIRONMENTAL DATA RESOURCES, INC. BE LIABLE TO ANYONE, WHETHER ARISING OUT OF ERRORS OR OMISSIONS, NEGLIGENCE, ACCIDENT OR ANY OTHER CAUSE, FOR ANY LOSS OF DAMAGE, INCLUDING, WITHOUT LIMITATION, SPECIAL, INCIDENTAL CONSEQUENTIAL, OR EXEMPLARY DAMAGES. ANY LIABILITY ON THE PART OF ENVIRONMENTAL DATA RESOURCES, INC. IS STRICTLY LIMITED TO A REFUND OF THE AMOUNT PAID FOR THIS REPORT. Purchaser accepts this Report "AS IS". Any analyses, estimates, ratings, environmental risk levels or risk codes provided in this Report are provided for illustrative purposes only, and are not intended to provide, nor should they be interpreted as providing any facts regarding, or prediction or forecast of, any environmental risk for any property. Only a Phase I Environmental Site Assessment performed by an environmental professional can provide information regarding the environmental risk for any property. Additionally, the information provided in this Report is not to be construed as legal advice.

Copyright 2007 by Environmental Data Resources, Inc. All rights reserved. Reproduction in any media or format, in whole or in part, of any report or map of Environmental Data Resources, Inc., or its affiliates, is prohibited without prior written permission.

EDR and its logos (including Sanborn and Sanborn Map) are trademarks of Environmental Data Resources, Inc. or its affiliates. All other trademarks used herein are the property of their respective owners.

Site Name: Proposed Creme de la Creme
 Address: 2 Morgan Drive
 City, ST, ZIP: Mount Kisco NY 10549
 Client: Carlin Simpson and Associates
 EDR Inquiry: 2009453.3s
 Order Date: 8/21/2007 8:29:00 AM
 Certification #: 8DB3-4DD1-BEAD



Research Associate: SES Copyright: 1971

SEPT. 1932
 12



OAKWOOD CEMETERY

119

MOORE AV. 10 12



13

COLUMBUS AV. ST. 1



KISCONA RD.

NET OPEN

WINYAH PL.

NET OPEN

NET OPEN

NET OPEN

NET OPEN

NET OPEN

NET OPEN

NET OPEN

NET OPEN

NET OPEN

NET OPEN

NET OPEN

NET OPEN

NET OPEN

NET OPEN

NET OPEN

NET OPEN

NET OPEN

NET OPEN

NET OPEN

The certified Sanborn Library search results in this report can be authenticated by visiting www.edrnet.com/sanborn and entering the certification number. Only Environmental Data Resources Inc. (EDR) is authorized to grant rights for commercial reproduction of maps by The Sanborn Library LLC, the copyright holder for the collection.

Certification # 8DB3-4DD1-BEAD

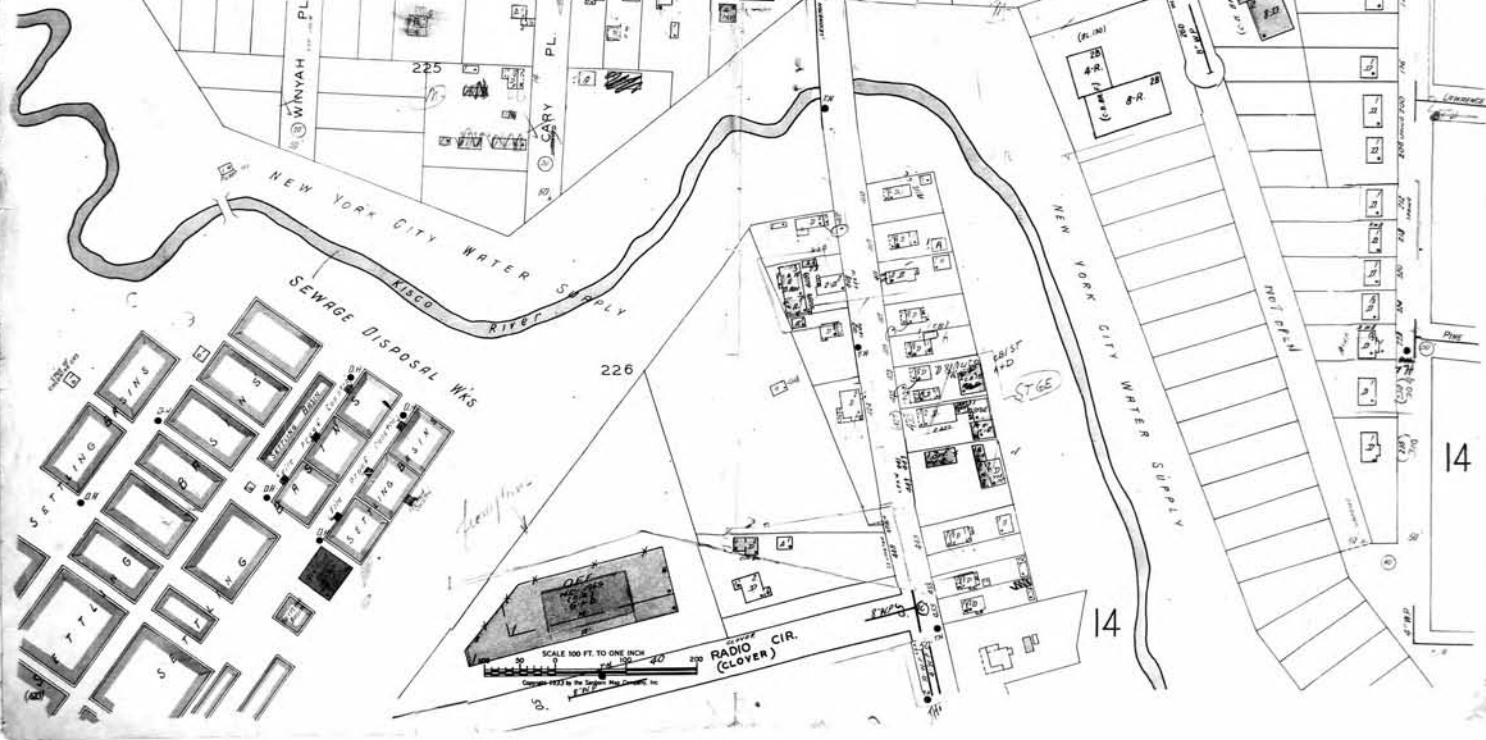

SCALE 100 FT. TO ONE INCH
 RADIO CIR. (CLOYER)

14

14

Site Name: Proposed Creme de la Creme
Address: 2 Morgan Drive
City, ST, ZIP: Mount Kisco NY 10549
Client: Carlin Simpson and Associates
EDR Inquiry: 2009453.3s
Order Date: 8/21/2007 8:29:00 AM
Certification # 8DB3-4DD1-BEAD



Research Associate: SES Copyright: 1949

NY . . . 529

MOORE

10

12

12

OAKWOOD GEMETERY

19

ELM

LOCUST

COLUMBUS AV (ST.)

13

KISCONA RD.

224

126

LEXINGTON AV

WEST

SPRING

NEW YORK CITY WATER SUPPLY

SEWAGE DISPOSAL WKS

226

NEW YORK CITY WATER SUPPLY

14

14

SCALE 100 FT TO ONE INCH

The certified Sanborn Library search results in this report can be authenticated by visiting www.edrnet.com/sanborn and entering the certification number. Only Environmental Data Resources Inc. (EDR) is authorized to grant rights for commercial reproduction of maps by The Sanborn Library LLC, the copyright holder for the collection.

Certification # 8DB3-4DD1-BEAD

NOTE:- Garages, Barns & Sheds shown in solid black

TOWN OF NEW CASTLE

K T O W N

33

See Sub Plan No 1

See Sub Plan No 5

Sub Plan No 1
Scale 200ft

TOWN OF SOMERS
NEW CROTON RESERVOIR

34

38

33

38

38

38

38

38

38

38

Sub Plan No 2
Scale 400 feet to inch

See Sub Plan No 2
Page 35

See Sub Plan No 4

See Page 36

See Page 37

Sub Plan No 3
Scale 800 feet to inch

The certified Sanborn Library search results in this report can be authenticated by visiting www.edrnet.com/sanborn and entering the certification number. Only Environmental Data Resources Inc. (EDR) is authorized to grant rights for commercial reproduction of maps by The Sanborn Library LLC, the copyright holder for the collection.

Certification #
8DB3-4DD1-BEAD

Site Name: Proposed Creme de la Creme
Address: 2 Morgan Drive
City, ST, ZIP: Mount Kisco NY 10549
Client: Carlin Simpson and Associates
EDR Inquiry: 2009453.3s
Order Date: 8/21/2007 8:29:00 AM
Certification #: 8DB3-4DD1-BEAD



Site Name: Proposed Creme de la Creme
 Address: 2 Morgan Drive
 City, ST, ZIP: Mount Kisco NY 10549
 Client: Carlin Simpson and Associates
 EDR Inquiry: 2009453.3s
 Order Date: 8/21/2007 8:29:00 AM
 Certification #: 8DB3-4DD1-BEAD



Research Associate: SES Copyright: 1942

The certified Sanborn Library search results in this report can be authenticated by visiting www.edrnet.com/sanborn and entering the certification number. Only Environmental Data Resources Inc. (EDR) is authorized to grant rights for commercial reproduction of maps by The Sanborn Library LLC, the copyright holder for the collection.

Certification # 8DB3-4DD1-BEAD

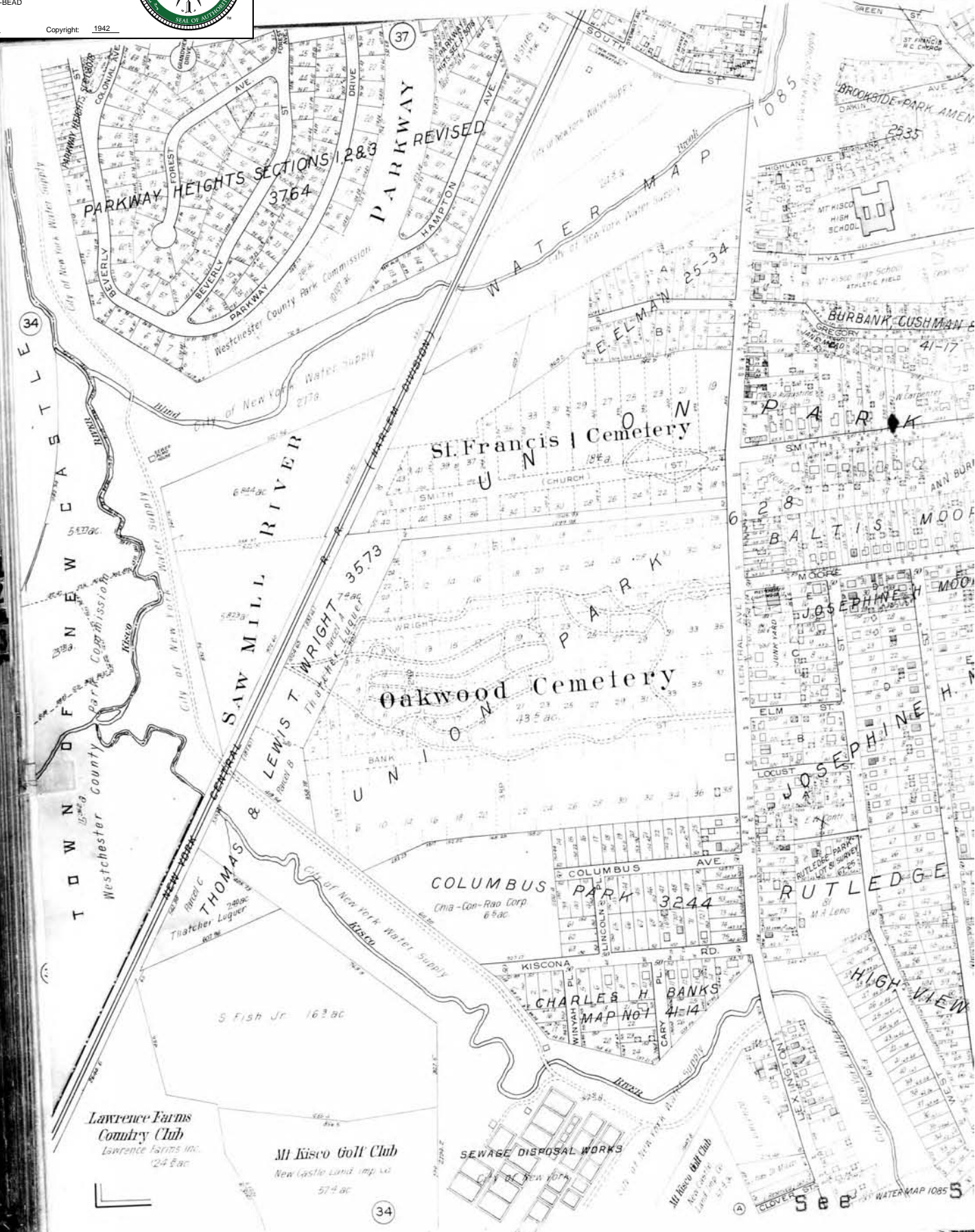

WESTCHESTER COUNTY, VOL. 4

NOTE: Garages, Barns & Sheds shown in solid black

TOWN OF NEW CASTLE

Scale: 1200 feet to inch

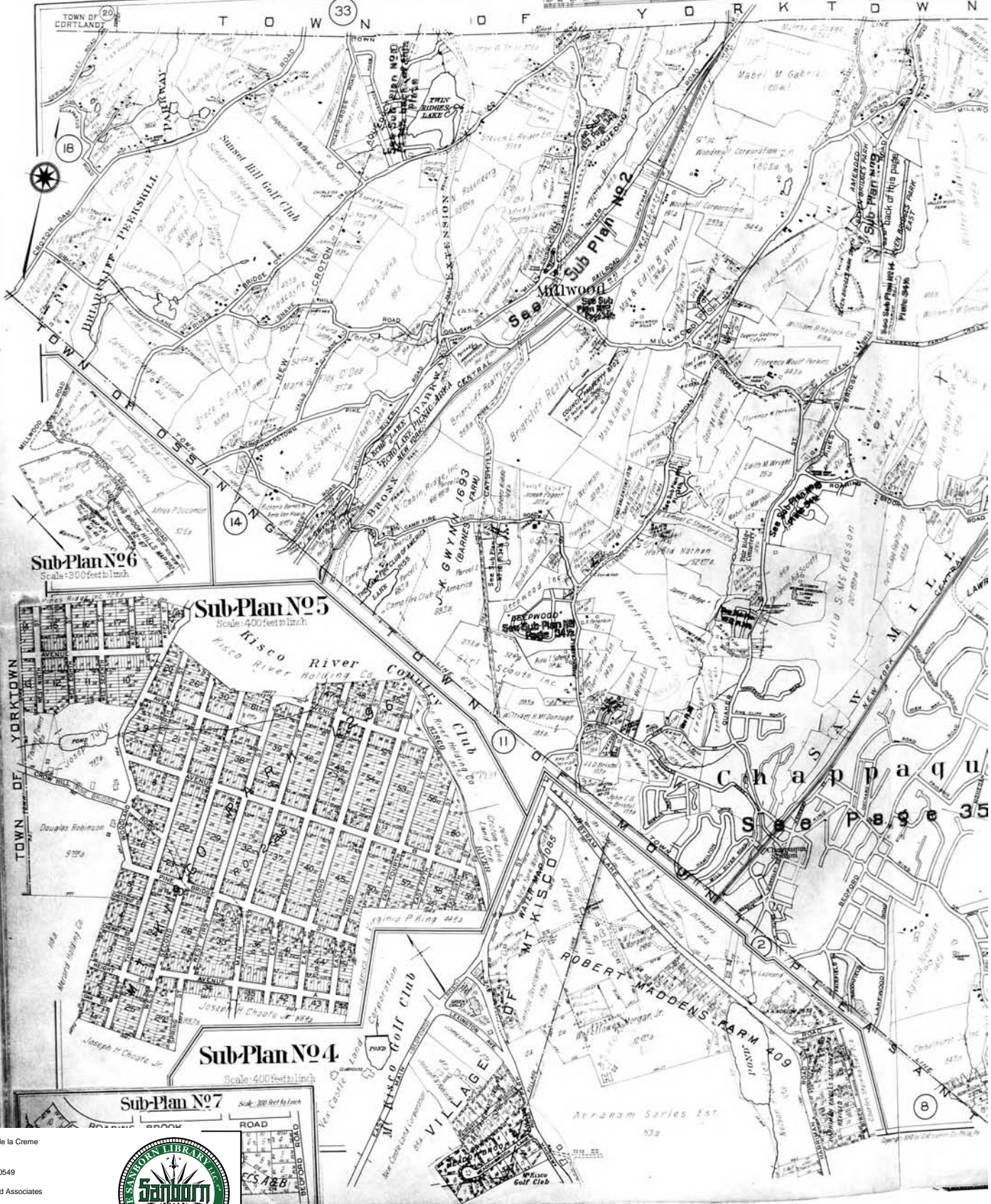

The certified Sanborn Library search results in this report can be authenticated by visiting www.edrnet.com/sanborn and entering the certification number. Only Environmental Data Resources Inc. (EDR) is authorized to grant rights for commercial reproduction of maps by The Sanborn Library LLC, the copyright holder for the collection.

Certification # 8DB3-4DD1-BEAD

Site Name: Proposed Creme de la Creme
 Address: 2 Morgan Drive
 City, ST, ZIP: Mount Kisco NY 10549
 Client: Carlin Simpson and Associates
 EDR Inquiry: 2009453.3s
 Order Date: 8/21/2007 8:29:00 AM
 Certification # 8DB3-4DD1-BEAD



Site Name: Proposed Creme de la Creme
Address: 2 Morgan Drive
City, ST, ZIP: Mount Kisco NY 10549
Client: Carlin Simpson and Associates
EDR Inquiry: 2009453.3s
Order Date: 8/21/2007 8:29:00 AM
Certification # 8DB3-4DD1-BEAD



Research Associate: SES Copyright: 1932

12



ORCHARD CEMETERY

119

MOORE AV.

12

124

ELM

125

LOCUST

126

13

COLUMBUS

224

KISCONA RD.

225

WINYAH PL.

CARY PL.

130

LEXINGTON AV.

WEST

SPRING

NEW YORK CITY WATER SUPPLY
KISCO RIVER

SEWAGE DISPOSAL W/S

226

NEW YORK CITY WATER SUPPLY

CLOVER

14

14



The certified Sanborn Library search results in this report can be authenticated by visiting www.edrnet.com/sanborn and entering the certification number. Only Environmental Data Resources Inc. (EDR) is authorized to grant rights for commercial reproduction of maps by The Sanborn Library LLC, the copyright holder for the collection.

Certification #

8DB3-4DD1-BEAD

APPENDIX F

FILE REVIEW INFORMATION

New York State Department of Environmental Conservation

Division of Water, Region 3

100 Hillside Avenue, Suite 1W, White Plains, New York 10603-2860

Phone: (914) 428-2505 • FAX: (914) 428-0323

Website: www.dec.state.ny.us



Alexander B. Grannis
Commissioner

August 30, 2007

MS MEREDITH R ANKE
CARLIN SIMPSON & ASSOCIATES
61 MAIN ST
SAYREVILLE NJ 08872

RE: FOIL #705-3/07
Mt. Kisco Sewage Treatment Plant
Morgan Drive, Mt. Kisco, NY
(Creme de la Creme Child Care Center)

Dear Ms. Anke:

The Division of Water has reviewed your request for the above referenced records under New York State's Freedom of Information Law (FOIL). Please note that most of our records are filed by State Pollutant Discharge Elimination System (SPDES) Permit Number, under the names of individuals and/or corporations. We have no way of locating or retrieving records if they are filed under names other than those you have provided. If no records have been located, this does not necessarily mean, and should not be interpreted to mean that there have never been any violations, complaints, claims, investigations or inquiries involving those names or addresses. We cannot make any representations as to whether there are or have been any such violations, complaints, claims, investigations or inquiries.

After a search of Region 3 Division of Water files, no records could be located for the names you provided and I have no way of retrieving records by address.

Very truly yours,

Beth Zieca
Division of Water
Region 3

cc: Records Access Office

New York State Department of Environmental Conservation

Division of Solid and Hazardous Materials, Region 3

21 South Putt Corners Road, New Paltz, New York 12561-1620

Phone: (845) 256-3130 • FAX: (845) 255-3414

Website: www.dec.ny.gov



Alexander B. Grannis
Commissioner

August 30, 2007

Meredith Anke
Carlin Simpson & Associates
61 Main Street
Sayreville, NJ 08872

RE: FOIL #705-3/07, Mt. Kisco Sewage Treatment Plant, Morgan Drive

Dear Ms. Anke:

This is in response to your FOIL request I received on August 29, 2007.



After a diligent search, no records could be located for the names and/or addresses you provided in the Region 3 Solid Waste files. Solid Waste Files are filed by Town and facility name.

- Region 3 Solid Waste records are available for review and/or copying. Please contact Brenda Griffin at (845) 256-3021 to make arrangements to obtain access to the records.
- Enclosed are copies of the records you requested.
- You will receive a separate bill from DEC for these copies.

Please note there are approximately _____ inches of records responsive to this request. Please make payment authorization directly with our copying contractor, PDQ Business Centers, at (845) 255-5500 if you wish to have all of the records copied without first reviewing the records. Once you have made the authorization, the copying contractor will pick up the originals, copy and send to you as you requested.

Sincerely,

Suzan Innes
Region 3 Solid Waste Program

cc: B. Griffin

New York State Department of Environmental Conservation

Division of Environmental Permits, Region 3

21 South Putt Corners Road, New Paltz, New York 12561-1620

Phone: (845) 256-3000 • FAX: (845) 255-3042

Website: www.dec.state.ny.gov



Alexander B. Grannis
Commissioner

August 30, 2007

Ms. Meredith Anke
Carlin, Simpson & Associates
61 Main Street
Sayreville, New Jersey 08872

RE: FOIL #705-3/07, DEC #3-5556-00005/00001, 3-5556-00046/00002
Mt. Kisco STP, and Crème de la Crème Child Care Center, Morgan Drive in Mt. Kisco

Dear Ms. Anke:

The Division of Environmental Permits has reviewed your request for the above-referenced records under New York State's Freedom of Information Law (FOIL). Please note that most of our records are filed by number under the names of individuals or corporations. We have no way of locating or retrieving records if they are filed under names or addresses other than those you have provided. If no records have been located, this does not necessarily mean, and should not be interpreted to mean, that there have never been any violations, complaints, claims, investigations or inquiries involving those names or addresses. In addition, our response only pertains to permits or permit applications administered under the New York State Uniform Procedures Act (UPA). Non-UPA permits or licenses that are not addressed in this response would include, but are not limited to, fishing and hunting licenses, burn permits, bulk storage registrations, solid waste registrations, fish stocking permits, and wildlife breeders licenses. If referred, other Divisions within the Department may provide additional responses to your FOIL request.

- After a diligent search, no records could be located in the Region 3 Environmental Permits office for the names and/or addresses you provided.
- A file pertaining to the facility, site, or permittee identified in your FOIL request is available for review and/or copying. Please be advised that the file(s) may or may not contain the specific documents you have requested. Please contact the FOIL Secretary at (845) 256-3021 to schedule an appointment to review the file. There is no charge to review records or for copies of seven or fewer pages. By law, copy charges will not exceed 25 cents per page or the actual cost of copying. Photographs, maps, oversized documents, videotapes or audio tapes, or other electronic media generally cost more than 25 cents per page to copy. You may be required to pay a deposit prior to copies being made and/or to pay all copy charges prior to copies being sent.

Very truly yours,

Suzanne D'Agostino

Suzanne D'Agostino
Division of Environmental Permits
Region 3

cc: Records Access Office
S. Sheeley, (w/ incoming)

**New York State Department of Environmental Conservation
Records Access Office, Region 3**

21 South Putt Corners Road, New Paltz, New York 12561-1620

Phone: (845) 256-3052 • FAX: (845) 255-3414

Website: www.dec.ny.gov



Alexander B. Grannis
Commissioner

AUGUST 28, 2007

MEREDITH ANKE
CARLIN SIMPSON & ASSOCIATES
61 MAIN STREET
SAYREVILLE NJ 08872

RE: FOIL #705-3/07
MT KISCO SEWAGE TREATMENT MORGAN DRIVE MT KISCO SPILL 9907813
DATE RECEIVED: AUGUST 28, 2007

DEAR MEREDITH ANKE:

This letter acknowledges receipt of your request for access to records under New York State's Freedom of Information Law (FOIL). Your request has been forwarded to B. Zicca, P. Duke, S. Innes, T. Ghiosay of the Water, Environmental Permits, Hazardous Materials, Spill Prevention and Response Programs, respectively. Within twenty (20) business days, you can expect a response from the regional programs as to whether such documents are in their custody.

If programs have records, you will have an opportunity to arrange to obtain access to the records. There is no charge to review records or for copies of seven or fewer pages. By law, copy charges will not exceed 25 cents per page or the actual cost of copying. Photographs, maps, oversized documents, videotapes or audio tapes generally cost more than 25 cents per page to copy. You may be required to pay a deposit prior to copies being made and/or to pay all copy charges prior to copies being sent.

If all records are not provided because the records are excepted from disclosure, you will be notified of the reasons and of your right to appeal the determination.

Region 3 Records Access Office

cc: B. Zicca, P. Duke, S. Innes, T. Ghiosay
WATER/PERMITS/HM/SPILLS



NYSDEC SPILL REPORT FORM



DEC REGION: 3 SPILL NUMBER: 9907813
 SPILL NAME: AROUND VAULT VS4296 DEC LEAD: rdbendel

CALLER NAME: FRANK MASSERIA NOTIFIER'S NAME: MR GRAHAM
 CLR'S AGENCY: CON EDISON NOTIFIER'S AGENCY: CON ED
 CALLER'S PHONE: (212) 580-6763 NOTIFIER'S PHONE: (212) 580-6763

SPILL DATE: 09/28/1999 SPILL TIME: 10:45 am
 CALL RECEIVED DATE: 09/28/1999 RECEIVED TIME: 11:46 am

SPILL LOCATION

PLACE: AROUND VAULT VS4296 COUNTY: Westchester
 STREET: MORGAN DR & RADIO CIRCLE TOWN/CITY: **** Unknown ****
 CONTACT: _____ COMMUNITY: MOUNT KISCO
 CONTACT PHONE: _____

SPILL CAUSE: Equipment Failure SPILL REPORTED BY: Responsible Party
 SPILL SOURCE: Commercial/Industrial WATERBODY: _____

CALLER REMARKS:

heating finn on transformer leaking - clean up in progress - non pcb oil - con ed #128073

MATERIAL	CLASS	SPILLED	RECOVERED	RESOURCES AFFECTED
DIELECTRIC FLUID	Petroleum	1.00 G	1.00 G	Soil,

POTENTIAL SPILLERS

COMPANY	ADDRESS	CONTACT
CON ED	4 IRVING PL MANHATTAN NY 10003-	CALLER (212) 580-6763

Tank Number	Tank Size	Test Method	Leak Rate	Gross Failure

DEC REMARKS:

Prior to Sept, 2004 data translation this spill Lead_DEC Field was "BENDELL"

PIN T & A COST CENTER

CLASS: C4 CLOSE DATE: 09/28/1999 MEETS STANDARDS: True

Andrew J. Spano
County Executive

Department of Health

Joshua Lipsman, M.D., J.D. M.P.H.
Commissioner

August 24, 2007

Carlin-Simpson & Associates
61 Main Street
Sayreville, NJ 08872
Att: Meredith R. Anke

Re: Freedom of Information
Request No. 0529
Crème de la Crème Child Care Center
Former Mount Kisco STP
Morgan Drive
Mount Kisco, New York

Dear Ms. Anke:

This is to acknowledge the receipt of your Freedom of Information request dated August 20, 2007 which was received in this office on August 24, 2007.

Your request has been forwarded to the appropriate staff for response; it is anticipated that you will have a response to your request by September 17, 2007.

If you need to communicate with us in the future, please use the "Request Number" indicated above. The FOIL office number is: (914) 813-5004. Thank you.

Sincerely,

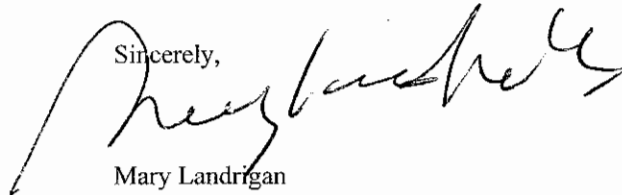

Mary Landrigan
Freedom of Information Officer

ML/ns

Andrew J. Spano
County Executive

Department of Health
Joshua Lipsman, M.D., J.D. M.P.H.
Commissioner

September 5, 2007

Carlin-Simpson & Associates
61 Main Street
Sayreville, NJ 08872
Att: Meredith R. Anke

Re: Freedom of Information
Request No. 0541
Morgan Drive
Mount Kisco, New York
Former Mount Kisco STP Site

Dear Ms. Anke:

This is to acknowledge the receipt of your Freedom of Information request dated September 4, 2007 which was received in this office on September 5, 2007.

Your request has been forwarded to the appropriate staff for response; it is anticipated that you will have a response to your request by September 26, 2007.

If you need to communicate with us in the future, please use the "Request Number" indicated above. The FOIL office number is: (914) 813-5004. Thank you.

Sincerely,

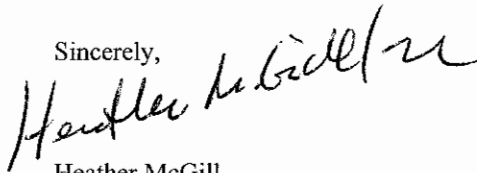

Heather McGill
Acting Freedom of Information Officer

HM/ns

Andrew J. Spano
County Executive

Department of Health

Joshua Lipsman, M.D., J.D. M.P.H.
Commissioner

November 27, 2007

Carlin-Simpson & Associates
61 Main Street
Sayreville, NJ 08872
Att: Meredith R. Anke

Re: Freedom of Information
Request No. 0541
Morgan Drive
Mount Kisco, New York
Former Mount Kisco STP Site

Dear Ms. Anke:

In response to your Freedom of Information request, the Westchester County Department of Health has no file records on the matter requested above.

We wish to advise you of your right to appeal to Charlene Indelicato, County Attorney, Westchester County Dept. of Law, Room 600, 148 Martine Avenue, White Plains, New York 10601.

Sincerely,

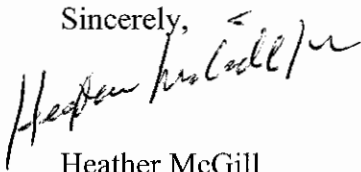

Heather McGill
Acting Freedom of Information Officer

HM/ns

Andrew J. Spano
County Executive

Department of Health
Joshua Lipsman, M.D., J.D. M.P.H.
Commissioner

November 27, 2007

Carlin-Simpson & Associates
61 Main Street
Sayreville, NJ 08872
Attn: Meredith R. Anke

Re: Freedom of Information
Request No. 0529
Crème de la Crème Child Care Center
Former Mount Kisco STP
Morgan Drive
Mount Kisco, New York

Dear Ms. Anke:

Under the Freedom of Information Law, we have prepared the documents that you have requested.

There is a charge of \$.25 per page for a total of \$ 44.00 for 176 photocopied pages. Upon receipt of payment, we will send you copies of the material you requested.

Please remit to: Westchester County Health Department
Att: FOIL
145 Huguenot Street
New Rochelle, NY 10801

We wish to advise you of your right to appeal to Charlene Indelicato, County Attorney, 148 Martine Avenue, White Plains, NY 10601.

Sincerely,

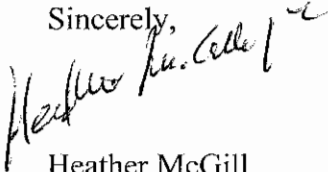

Heather McGill
Acting Freedom of Information Officer

HM/ns

DEPUTY PERMIT NUMBER 3-5556-00046/00002
FACILITY/PROGRAM NUMBER(S) FW#K-12



PERMIT
Under the Environmental Conservation Law (ECL)

EFFECTIVE DATE August 26, 2005
EXPIRATION DATE December 31, 2007

TYPE OF PERMIT (Check All Applicable Boxes)

New Renewal Modification Permit to Construct Permit to Operate

<input type="checkbox"/> Article 15, Title 5: Protection of Water	<input type="checkbox"/> Article 17, Titles 7, 8: SPDES	<input type="checkbox"/> Article 27, Title 9; 6NYCRR 373: Hazardous Waste Management
<input type="checkbox"/> Article 15, Title 15: Water Supply	<input type="checkbox"/> Article 19: Air Pollution Control	<input type="checkbox"/> Article 34: Coastal Erosion Management
<input type="checkbox"/> Article 15, Title 15: Water Transport	<input type="checkbox"/> Article 23, Title 27: Mined Land Reclamation	<input type="checkbox"/> Article 36: Floodplain Management
<input type="checkbox"/> Article 15, Title 15: Long Island Wells	<input checked="" type="checkbox"/> Article 24: Freshwater Wetlands	<input type="checkbox"/> Articles 1, 3, 17, 19, 27, 37; 6NYCRR 380: Radiation Control
<input type="checkbox"/> Article 15, Title 27: Wild, Scenic & Recreational Rivers	<input type="checkbox"/> Article 25: Tidal Wetlands	<input type="checkbox"/> Other _____
<input type="checkbox"/> 6NYCRR 608: Water Quality Certification	<input type="checkbox"/> Article 27, Title 7; 6NYCRR 360: Solid Waste Management	

PERMIT ISSUED TO Creme de la Creme (Mt. Kisco), Inc.		TELEPHONE NUMBER (303)224-7730	
ADDRESS OF PERMITTEE 8400 East Prentice Avenue, Suite 1320, Englewood CO 80111			
CONTACT PERSON FOR PERMITTED WORK Bruce Karpas, President		TELEPHONE NUMBER Same	
NAME AND ADDRESS OF PROJECT/FACILITY Creme de la Creme Childcare Facility, Morgan Drive, Mount Kisco, New York			
LOCATION OF PROJECT/FACILITY End of Morgan Drive, approximately 700 feet from the intersection with Radio Circle.			
COUNTY Westchester	VILLAGE Mt. Kisco	WATERCOURSE/WETLAND NO. FW#K-12 Class II	NYTM COORDINATES E: 605.87 N: 4561.00
DESCRIPTION OF AUTHORIZED ACTIVITY This permit authorizes the following activities within approximately 18,120 square feet (0.4 acre) of the 100-foot adjacent area of State-designated Freshwater Wetland K-12, as shown on the plans referenced in Special Condition Number 1 of this permit:			
<ol style="list-style-type: none"> 1. Construction of portions of a child care facility building and parking area (approximately 70 square feet); 2. Construction of sand play yards (approximately 50 square feet); 3. Construction of stormwater management structures (approximately 18,000 square feet); and 4. Landscaping associated with the above construction activities and for buffer area enhancement. 			

By acceptance of this permit, the permittee agrees that the permit is contingent upon strict compliance with the ECL, all applicable regulations, the General Conditions specified and any Special Conditions included as part of this permit.

DEPUTY PERMIT ADMINISTRATOR Scott E. Sheeley	ADDRESS 21 South Putt Corners Rd., New Paltz NY 12561	ses
AUTHORIZED SIGNATURE 	Date August 26, 2005	Page 1 of 5

COPY

RECEIVED
STEARNS & WHEELER LLC.

August 4, 2005

AUG 9 2005

Mr. Timothy Carpenter, PE
Stearns and Wheeler, LLC
One Remington Park Drive
Cazenovia, New York 13035

Re: Crème De la Crème Child Care Facility (Radio Circle – Lot 2)
Project Log No. 2004-CNC-0697-SP.1
Village/Town of Mount Kisco, Westchester County
New Croton Reservoir Basin

Dear Mr. Carpenter:

This letter is to inform you that your application to engage in the above referenced regulated activity pursuant to the "Rules and Regulations for the Protection from Contamination, Degradation, and Pollution of the New York City Water Supply and its Sources" (Regulations) was approved on August 4, 2005.

Crème de la Crème Child Care Facility is a proposed project consisting of a 20,600 square foot building located on 4.06 acres with connections to the Village/Town water and sewer systems.

The Department reserves the right to modify, suspend, or revoke this approval based on the grounds set forth in Section 18-26 of the Regulations

Please contact Jannine McColgan of my staff within 48 hours prior to the start of construction activities to schedule a pre-construction meeting. Construction activities may not begin prior to the pre-construction meeting with this office.

The applicant is required to submit as-built plans for all stormwater management and water quality facilities upon completion of construction.

The activity proposed in your application only applies to the terms of this approval and are subject to the Regulations cited above. Failure to comply with the conditions of the approval may be the cause for suspension of this approval and initiation of an enforcement action. Should modification, suspension or revocation of an approval be necessary, DEP will notify the regulated party, via mail or personal service, prior to modifying, suspending or revoking the approval. The notice will state the alleged facts or conduct which appear to warrant the intended action and explain the procedures to be followed. The Regulations provide that an applicant may appeal the imposition of a substantial condition in an approval by filing a petition, in writing, with NYCDEP and with the New York City Office of Administrative Trials and Hearings ("OATH") within thirty (30) days of the date if this determination was mailed.



The City of New York
Department of
Environmental
Protection

Emily Lloyd
Commissioner

Tel. (718) 595-6565
Fax (718) 595-3557

Bureau of Water Supply
165 Columbus Avenue
Palisades, New York
10964-1336

Michael A. Principe, Ph.D.
Deputy Commissioner

Tel (914) 742-2001
Fax (914) 741-0348

Joseph Maggio, P.E.
Deputy Director
Engineering Division EOH

Tel (914) 773-4470
Fax (914) 773-0343



www.nyc.gov/dep

(718) DEP-HELP

Mr. Timothy Carpenter, PE
Re: Crème de la Crème – SPPP

Page 2 of 2
August 4, 2005

Condition 13 of this approval requires that prior to the start of construction, the applicant must deposit a bond, or an equivalent guaranty approved by the NYCDEP, with the NYCDEP in the amount of the full cost of construction of the stormwater management facilities to guarantee the proper construction of the facilities in accordance with the SPPP.

If you have any questions regarding this approval, or regarding the appeal procedure, please contact Jannine M. McColgan at (914) 742-2068.

Sincerely,



Margaret L. O'Connor, PE
Supervisor
Project Review

xc: Crème de la Crème (Mt. Kisco), Inc (owner/applicant)
Nanette Bourne, AKRF, Inc.
Michael Stein, PE, Village Engineer, Village of Mount Kisco
Joseph Cosentino, Chairman Village of Mount Kisco Planning Board
Patrick Ferracane, NYSDEC
Ken Markussen, NYSDEC
Louise Doyle, WCDOH



New York City Department of Environmental Protection

STORMWATER POLLUTION PREVENTION PLAN DETERMINATION

Pursuant to the authority granted under:

Article 11 of the New York State Public Health Law;
Rules and Regulations For The Protection From Contamination, Degradation and Pollution Of The
New York City Water Supply and Its Sources, 15 RCNY Chapter 18, 10 NYCRR Part 128.

New York City Department of Environmental Protection makes the following determinations with respect to the stormwater pollution prevention plan described below:

Name of Project: Crème de la Crème – Proposed Child Care Center

Location: Morgan Drive, Lot 2
Village/Town of Mount Kisco
Westchester County

Tax Map Nos. Section 80.55, Block 1, Lot 2.1/3

Applicant: Bruce Karpas
Crème de la Crème (Mt. Kisco) Inc.

Address: 8400 East Prentice Avenue
Suite 1320
Greenwood Village, CO 80111
(303) 224-7730

Drainage Basin: New Croton Reservoir

General Description:

Crème de la Crème is a proposed child care center 20,600 square foot building and a parking lot for 65 spaces. The project site consists of 4.06 acres with a 0.12 acre stormwater easement. The project will consist of an entrance off of Morgan Drive. Two extended detention basins are proposed for capture and treatment of stormwater runoff from the 2-year, 24-hour storm event. The project is located within a Designate Main Street Area. The construction activities associated with the project consist of disturbance to the New York State Department of Environmental Conservation wetland buffer. These basins are not designed to capture and treat stormwater runoff from any proposed development from off site areas, specifically Lot 3 Morgan Drive (the adjacent lot). The Stormwater Pollution Prevention Plan shall be implemented in accordance with the plans listed in Appendix A of this Determination, prepared by Gerald C. Hook, PE and Wayne P. McFarland, PE of Stearns & Wheler, LLC (see appendix A).

Date(s) of site inspection: June 12, 2001 site walk and watercourse flagging;
July 3, 2001 and October 9, 2001 deep tests were witnessed.

APPENDIX G

GEOPROBE BORING LOGS

CARLIN - SIMPSON & ASSOCIATES Sayreville, N.J.			ENVIRONMENTAL GEOPROBE LOG				GEOPROBE NUMBER GP-1	
Project: Phase II ESI, Crème de la Crème, Mt. Kisco, New York						SHEET NO.: 1 of 1		
Client: Oswell & Nitishin Architects						JOB NO: 01-109		
Drilling Contractor: General Borings Inc.						ELEVATION:		
GROUNDWATER						DATUM:		
DATE	TIME	DEPTH	Type:	Casing	Sample	Core	Tube	
25 Oct 07		7'0"	Dia:					
			Wght:					
			Fall:					
Depth (ft.)	Sample Number	HS PID (ppm)	Blows on Spoon per 6"	Symbol	SOIL IDENTIFICATION		Moisture	REMARKS
1	S-1	0			FILL (Br cf S, l \$, t cf G)			Rec = 37" Sample C-1
2		0			<u>FILL (Brown coarse to fine fine SAND, little Silt, trace coarse to fine Gravel)</u>			
3		0						
4		0						
5	S-2	0			same, l cf G			Rec = 40" Sample S-1 6'0"-7'6"
6		0			6'0"			
7		0			<u>Brown, gray coarse to fine SAND, trace Silt, trace medium to fine Gravel</u>		7'6"	
8		0			<u>Gray Silty CLAY, trace fine Sand</u>		8'0"	
9	S-3	0			<u>Gray brown coarse to fine little Silt, trace medium to fine Gravel</u>		8'9"	Rec = 48"
10		0			<u>Gray Silty CLAY, little fine Gravel</u>		11'1"	
11		0						
12		0			Gr br \$ a, cf S, l cf G			
13	S-4	0			same <u>Gray brown SILT and, coarse to fine Sand, little coarse to fine Gravel</u>		13'9"	Rec = 40"
14		0			Br gr Cy \$, t f S			
15		0			<u>Brown gray Clayey SILT, trace fine Sand</u>		16'0"	
16		0			<u>End of Boring @ 16'0"</u>			
17								
18								
19								
20								
21								
22								HS PID - Maximum Headspace Reading

CARLIN - SIMPSON & ASSOCIATES Sayreville, N.J.			ENVIRONMENTAL GEOPROBE LOG				GEOPROBE NUMBER GP-2	
Project: Phase II ESI, Crème de la Crème, Mt. Kisco, New York						SHEET NO.: 1 of 1		
Client: Oswell & Nitishin Architects						JOB NO: 01-109		
Drilling Contractor: General Borings Inc.						ELEVATION:		
GROUNDWATER						DATUM:		
DATE	TIME	DEPTH	Type:	Casing	Sample	Core	Tube	
25 Oct 07		6'6"	Dia:					
			Wght:					
			Fall:					
Depth (ft.)	Sample Number	HS PID (ppm)	Blows on Spoon per 6"	Symbol	SOIL IDENTIFICATION		Moisture	REMARKS
1	S-1	0			FILL (Br, gr br cf S, l \$, t cf G, concrete)			Rec = 31"
2		0			FILL (Brown, gray brown, coarse to fine SAND, little Silt, trace coarse to fine Gravel, concrete)			
3		0						
4		0						
5		0		same				
6	S-2	0			Gr cf S, t \$, t mf G		6'4"	Rec = 40" Sample S-2 6'4"-7'0"
7		0			Gray coarse to fine SAND, trace Silt, trace medium to fine Gravel		8'0"	
8		0			Gr cf S, a \$, s cf G			
9	S-3	0			Gray coarse to fine Sand, and Silt, some coarse to fine Gravel			Rec = 35" Sample S-3 11'2"-11'5"
10		0					11'2"	
11		0			Black Organic SILT		11'5"	
12		9.5			Dark gray coarse to fine SAND, trace Silt, little medium to fine Gravel		12'2"	
13	S-4	0			Br, gr \$ l, cf S, t cf G			Rec = 29"
14		0			Brown, gray SILT little, coarse to fine Sand, trace coarse to fine Gravel			
15		0						
16		0					16'0"	
17					End of Boring @ 16'0"			
18								Set Temporary Well Point TWP-1
19								
20								
21								
22								

CARLIN - SIMPSON & ASSOCIATES Sayreville, N.J.			ENVIRONMENTAL GEOPROBE LOG				GEOPROBE NUMBER GP-2A	
Project: Phase II ESI, Crème de la Crème, Mt. Kisco, New York						SHEET NO.: 1 of 1		
Client: Oswell & Nitishin Architects						JOB NO: 01-109		
Drilling Contractor: General Borings Inc.						ELEVATION:		
GROUNDWATER						DATUM:		
DATE	TIME	DEPTH	Type:	Casing	Sample	Core	Tube	
25 Oct 07		6'6"	Dia:					
			Wght:					
			Fall:					
Depth (ft.)	Sample Number	HS PID (ppm)	Blows on Spoon per 6"	Symbol	SOIL IDENTIFICATION	Moisture	REMARKS	
1	S-1				FILL (Br, gr br of S, l \$, t mf G) <u>FILL (Brown, gray brown coarse to fine SAND, little Silt, trace medium to fine Gravel)</u>	6'5"	Rec = 40" Sample S-1 6'5"-7'10"	
2								
3								
4								
5		0						
6		0			<u>Gray coarse to fine SAND, trace Silt, trace coarse to fine Gravel</u>	7'0"		
7		0			<u>Dark gray coarse to fine SILT, little coarse to fine Sand</u>	8'0"		
8	S-2				Gr \$ l, cf S, t of G <u>Gray SILT little, coarse to fine Sand, trace coarse to fine Gravel</u>	11'1"	Rec = 36" Sample S-2 11'1"-11'4"	
9								
10		0						
11		0						
12		8.1			<u>Black Organic SILT</u>	11'4"		
13					<u>Dark gray coarse to fine SAND, trace Silt, little medium to fine Gravel</u>	12'0"		
14					<u>End of Boring @ 12'0"</u>			
15								
16								
17								
18								
19								
20								
21								
22							HS PID - Maximum Headspace Reading	

CARLIN - SIMPSON & ASSOCIATES Sayreville, N.J.			ENVIRONMENTAL GEOPROBE LOG				GEOPROBE NUMBER GP-3	
Project: Phase II ESI, Crème de la Crème, Mt. Kisco, New York						SHEET NO.: 1 of 1		
Client: Oswell & Nitishin Architects						JOB NO: 01-109		
Drilling Contractor: General Borings Inc.						ELEVATION:		
GROUNDWATER						DATUM:		
DATE	TIME	DEPTH	Type:	Casing	Sample	Core	Tube	
25 Oct 07		7'0"	Dia:					
			Wght:					
			Fall:					
Depth (ft.)	Sample Number	HS PID (ppm)	Blows on Spoon per 6"	Symbol	SOIL IDENTIFICATION		Moisture	REMARKS
1	S-1	0		same	FILL (Br cf S, l \$, t cf G)			Rec = 31" Sample C-2
2		0			<u>FILL (Brown coarse to fine SAND, little Silt, trace coarse to fine Gravel)</u>			
3		0						
4		0						
5	S-2	0						Rec = 37"
6		0			6'0"			
7		0			6'11"			
8	S-3	0		same	<u>Gray coarse to fine SAND, little Silt, trace coarse to fine Gravel, wood</u>			Rec = 33" Sample S-3A 9'6"-10'6"
9		0			Gr cf S, t \$, t mf G Dk gr cf S, t \$, t mf G			
10		0			<u>Dark gray coarse to fine SAND, trace Silt, trace medium to fine Gravel</u>		10'8"	
11		5.8			<u>Black organic SILT</u>		11'2"	
12		0			<u>Gray coarse to fine SAND, trace Silt, trace medium to fine Gravel</u>		12'6"	
13	S-4	0		same	Gr br Cy \$, t mf S			Rec = 38"
14		0			<u>Gray brown Clayey SILT, trace medium to fine Sand</u>		14'0"	
15		0			<u>Brown gray coarse to fine SAND, trace coarse to fine Gravel</u>		14'6"	
16		0			<u>Gray brown SILT little, coarse to fine Sand, trace coarse to fine Gravel, with seams</u>		16'0"	
17					<u>End of Boring @ 16'0"</u>			
18								
19								
20								
21								
22								HS PID - Maximum Headspace Reading

CARLIN - SIMPSON & ASSOCIATES Sayreville, N.J.			ENVIRONMENTAL GEOPROBE LOG				GEOPROBE NUMBER GP-4	
Project: Phase II ESI, Crème de la Crème, Mt. Kisco, New York						SHEET NO.: 1 of 1		
Client: Oswell & Nitishin Architects						JOB NO: 01-109		
Drilling Contractor: General Borings Inc.						ELEVATION:		
GROUNDWATER						DATUM:		
DATE	TIME	DEPTH	Type:	Casing	Sample	Core	Tube	
25 Oct 07		10'2"	Dia:					
			Wght:					
			Fall:					
Depth (ft.)	Sample Number	HS PID (ppm)	Blows on Spoon per 6"	Symbol	SOIL IDENTIFICATION		Moisture	REMARKS
1	S-1	0			FILL (Br cf S, l 4, l cf G)			Rec = 36"
2		0			<u>FILL (Brown coarse to fine SAND, little Silt, little coarse to fine Gravel)</u>			
3		0						
4		0						
5	S-2	0			same	4'6"		Rec = 36" Sample S-2 5'4"-7'6"
6		0			Lt gr cf S, t \$, l mf G <u>Light gray coarse to fine SAND, trace Silt, little medium to fine Gravel</u>			
7		0					7'0"	
8		0			<u>Brown coarse to fine GRAVEL, trace coarse to fine Sand</u>		7'6"	
9	S-3	0			Gr br cf S, l \$, s cf G		8'8"	Rec = 37"
10		0			Br \$, l f S			
11		0			Br, gr br cf S, a \$, l cf G <u>Brown, gray brown coarse to fine Sand, and Silt, little coarse to fine Gravel</u>		12'0"	
12		0			<u>End of Boring @ 12'0"</u>			
13								
14								
15								
16								
17								
18								
19								
20								
21								
22								HS PID - Maximum Headspace Reading

CARLIN - SIMPSON & ASSOCIATES Sayreville, N.J.			ENVIRONMENTAL GEOPROBE LOG				GEOPROBE NUMBER GP-5	
Project: Phase II ESI, Crème de la Crème, Mt. Kisco, New York						SHEET NO.: 1 of 1		
Client: Oswell & Nitishin Architects						JOB NO: 01-109		
Drilling Contractor: General Borings Inc.						ELEVATION:		
GROUNDWATER						DATUM:		
DATE	TIME	DEPTH	Type:	Casing	Sample	Core	Tube	
25 Oct 07		7'2"	Dia:					
			Wght:					
			Fall:					
Depth (ft.)	Sample Number	HS PID (ppm)	Blows on Spoon per 6"	Symbol	SOIL IDENTIFICATION		Moisture	REMARKS
1	S-1	0			FILL (Br cf S, l \$, l cf G)			Rec = 41"
2		0			<u>FILL (Brown coarse to fine SAND, little Silt, little coarse to fine Gravel)</u>			
3		0						
4		0						
5		0			same	5'0"		
6	S-2	0			Lt gr cf S, t \$, l mf G			Rec = 36"
7		0			<u>Light gray coarse to fine SAND, trace Silt, little medium to fine Gravel</u>		6'10"	
8		0			Br cf G t, cf S, t \$, w/pieces of t.c. pipe			
9	S-3	0			Br cf S, l (+) \$, l cf G, w/cobbles			Rec = 38"
10		0			<u>Brown coarse to fine SAND, little Silt, little coarse to fine Gravel</u>			
11		0						
12	S-4	0			same		12'6"	Rec = 6" Refusal @ 12'6"
13					<u>End of Boring @ 12'6"</u>			
14								
15								
16								
17								
18								
19								
20								
21								
22							HS PID - Maximum Headspace Reading	

CARLIN - SIMPSON & ASSOCIATES Sayreville, N.J.			ENVIRONMENTAL GEOPROBE LOG				GEOPROBE NUMBER GP-6	
Project: Phase II ESI, Crème de la Crème, Mt. Kisco, New York						SHEET NO.: 1 of 1		
Client: Oswell & Nitishin Architects						JOB NO: 01-109		
Drilling Contractor: General Borings Inc.						ELEVATION:		
GROUNDWATER				Casing	Sample	Core	Tube	
DATE	TIME	DEPTH	Type:				DATUM:	
25 Oct 07		7'5"	Dia:				START DATE:	
			Wght:				FINISH DATE:	
			Fall:				DRILLER: RP	
							INSPECTOR: MRA	
Depth (ft.)	Sample Number	HS PID (ppm)	Blows on Spoon per 6"	Symbol	SOIL IDENTIFICATION	Moisture	REMARKS	
1	S-1	0			FILL (Br cf S, l \$, lcf G)		Rec = 39"	
2		0			<u>FILL (Brown coarse to fine SAND, little Silt, little coarse to fine Gravel)</u>			
3		0						
4		0				3'10"		
5	S-2	0			Lt gr cf S, t \$, t mf G		Rec = 39" Sample S-2 4'6"-6'0"	
6		0			<u>Light gray coarse to fine SAND, trace Silt, trace medium to fine Gravel</u>	6'0"		
7		0			<u>Gray, brown coarse to fine GRAVEL, little coarse to fine Sand</u>	6'6"		
8		0			Br cf S, s \$, l cf G			
9	S-3	0			same, w/occ.cobbles		Rec = 30"	
10		0			<u>Brown coarse to fine SAND, some Silt, little coarse to fine Gravel, with cobbles</u>			
11		0				11'0"		
12		0				11'6"		
13	S-4	0			Br cf S, s \$, l cf G		Rec = 34"	
14		0			same			
15		0			<u>Brown coarse to fine SAND, some Silt, little coarse to fine Gravel</u>			
16		0				15'0"		
17					Gr br cf S, a \$, t cf G		Set Temporary Well Point TWP-2	
18					<u>Gray brown coarse to fine Sand, and Silt, trace coarse to fine Gravel</u>	16'0"		
19					<u>End of Boring @ 16'0"</u>			
20								
21								
22								
							HS PID - Maximum Headspace Reading	

CARLIN - SIMPSON & ASSOCIATES Sayreville, N.J.			ENVIRONMENTAL GEOPROBE LOG				GEOPROBE NUMBER GP-7	
Project: Phase II ESI, Crème de la Crème, Mt. Kisco, New York						SHEET NO.: 1 of 1		
Client: Oswell & Nitishin Architects						JOB NO: 01-109		
Drilling Contractor: General Borings Inc.						ELEVATION:		
GROUNDWATER						DATUM:		
DATE	TIME	DEPTH	Type:	Casing	Sample	Core	Tube	
25 Oct 07		9'6"	Dia:					
			Wght:					
			Fall:					
Depth (ft.)	Sample Number	HS PID (ppm)	Blows on Spoon per 6"	Symbol	SOIL IDENTIFICATION	Moisture	REMARKS	
1	S-1	0			FILL (Br cf S, l \$, t (-) f G)		Rec = 39" Sample C-3	
2		0			<u>FILL (Brown coarse to fine SAND, little Silt, trace (-) fine Gravel)</u>			
3		0						
4		0						
5	S-2	0				5'0"	Rec = 47" Sample S-2 5'6"-6'6"	
6		0			<u>Dark brown Silty SAND, with root fibers</u>	5'5"		
7		0			Br, gr br, gr cf S, l \$, t mf G			
8		0			<u>Brown, gray brown coarse to fine SAND, little Silt, trace medium to fine Gravel</u>	8'0"		
9	S-3	0			Dk gr O \$		Rec = 39" Sample S-3 12'0"-13'0"	
10		0			<u>Dark gray Organic SILT</u>			
11		0				11'0"		
12		0			Gr br cf S, s \$, t f G			
13	S-4	0			same, t cf G		Rec = 42"	
14		0			<u>Gray brown coarse to fine SAND, some Silt, trace coarse to fine Gravel</u>			
15		0						
16		0				16'0"		
17					<u>End of Boring @ 16'0"</u>			
18								
19							Set Temporary Well Point TWP-3	
20								
21								
22							HS PID - Maximum Headspace Reading	

CARLIN - SIMPSON & ASSOCIATES Sayreville, N.J.			ENVIRONMENTAL GEOPROBE LOG				GEOPROBE NUMBER GP-8	
Project: Phase II ESI, Crème de la Crème, Mt. Kisco, New York						SHEET NO.: 1 of 1		
Client: Oswell & Nitishin Architects						JOB NO: 01-109		
Drilling Contractor: General Borings Inc.						ELEVATION:		
GROUNDWATER						DATUM:		
DATE	TIME	DEPTH	Type:	Casing	Sample	Core	Tube	
26 Oct 07		7'5"	Dia:					
			Wght:					
			Fall:					
Depth (ft.)	Sample Number	HS PID (ppm)	Blows on Spoon per 6"	Symbol	SOIL IDENTIFICATION	Moisture	REMARKS	
1	S-1	0			FILL (Br of S, l \$, t of G)		Rec 40" Sample C-4	
2		0			<u>FILL (Brown coarse to fine SAND, little Silt, trace coarse to fine Gravel)</u>			
3		0						
4		0						
5	S-2	0			same 4'6"		Rec = 44" Unidentified Odor Sample S-2 6'0"-7'0"	
6		0			<u>Dark gray brown coarse to fine Sand, and Silt, trace coarse to fine Gravel, few organics</u> 6'6"			
7		0			<u>Dark gray brown SILT trace, coarse to fine Sand, few organics</u> 7'6"			
8	S-3	0			<u>Dark gray coarse to fine SAND, little Silt, trace fine Gravel</u> 9'0"		Rec = 42"	
9		0						
10		0			Dk gr \$, s f S			
11		0			<u>Dark gray SILT, some fine Sand</u>			
12	S-4	0			same 14'6"		Rec = 39"	
13		0						
14		0						
15		0			Dk gr, br of S, s \$, w/\$ seams			
16	0				<u>Dark gray, brown coarse to fine SAND, some Silt, with Silt seams</u> 16'0"			
17					<u>End of Boring @ 16'0"</u>			
18								
19								
20								
21								
22							HS PID - Maximum Headspace Reading	

CARLIN - SIMPSON & ASSOCIATES Sayreville, N.J.			ENVIRONMENTAL GEOPROBE LOG				GEOPROBE NUMBER GP-9	
Project: Phase II ESI, Crème de la Crème, Mt. Kisco, New York						SHEET NO.: 1 of 1		
Client: Oswell & Nitishin Architects						JOB NO: 01-109		
Drilling Contractor: General Borings Inc.						ELEVATION:		
GROUNDWATER						DATUM:		
DATE	TIME	DEPTH	Type:	Casing	Sample	Core	Tube	
26 Oct 07		9'0"	Dia:					
			Wght:					
			Fall:					
Depth (ft.)	Sample Number	HS PID (ppm)	Blows on Spoon per 6"	Symbol	SOIL IDENTIFICATION	Moisture	REMARKS	
1	S-1	0			FILL (Br cf S, l \$, t mf G)		Rec = 32"	
2		0			<u>FILL (Brown coarse to fine SAND, little Silt, trace medium to fine Gravel)</u>			
3		0						
4		0			same 4'6"			
5	S-2	0			FILL (Dk gr br cf S, s \$, l cf G, w/coal, brick)		Rec = 46" Sample S-2 5'6"-6'6"	
6		0			<u>FILL (Dark gray brown coarse to fine SAND, some Silt, little coarse to fine gravel with coal, brick)</u> 6'6"			
7		0			<u>Brown coarse to fine SAND, some Silt, trace coarse to fine Gravel</u> 7'6"			
8	S-3	0			Gr br cf \$ l, cf S, t cf G, few organics		Rec = 41"	
9		0			Gr \$, s f S			
10		0			<u>Gray brown coarse to fine SILT little, coarse to fine Sand, trace coarse to fine Gravel, few organics</u> 11'0"			
11	S-4	0			Dk gr br O \$		Rec = 43"	
12		0			<u>Dark gray brown Organic SILT</u>			
13		0			same 12'6"			
14		0			Dk gr \$, l f S <u>Dark gray SILT, little fine Sand</u> 14'0"			
15		0			Gr mf S, a \$			
16		0			<u>Gray medium to fine SAND, and Silt</u> 16'0"			
17					<u>End of Boring @ 16'0"</u>			
18								
19								
20								
21								
22							HS PID - Maximum Headspace Reading	

CARLIN - SIMPSON & ASSOCIATES Sayreville, N.J.				ENVIRONMENTAL GEOPROBE LOG				GEOPROBE NUMBER GP-10	
Project: Phase II ESI, Crème de la Crème, Mt. Kisco, New York						SHEET NO.: 1 of 1			
Client: Oswell & Nitishin Architects						JOB NO: 01-109			
Drilling Contractor: General Borings Inc.						ELEVATION:			
GROUNDWATER						Casing	Sample	Core	Tube
DATE	TIME	DEPTH	Type:						DATUM:
26 Oct 07		5'4"	Dia:						START DATE: 26 Oct 07
			Wght:						FINISH DATE: 26 Oct 07
			Fall:						DRILLER: RP
									INSPECTOR: MRA
Depth (ft.)	Sample Number	HS PID (ppm)	Blows on Spoon per 6"	Symbol	SOIL IDENTIFICATION			Moisture	REMARKS
1	S-1	0			FILL (Br cf S, l \$, t f G)				Rec = 36"
2		0			<u>FILL (Brown coarse to fine SAND, little Silt, trace fine Gravel)</u>				
3		0							
4		0			same 4'6"				
5	S-2	0			Gr br cf S, t \$, t f G				Rec = 38" Sample S-2 4'6"-5'6"
6		0			<u>Gray brown coarse to fine SAND, trace Silt, trace fine Gravel</u> 5'9"				
7		0			Gr mf S, a (+) \$				
8		0			<u>Gray medium to fine SAND, and (+) Silt</u>				
9	S-3	0			same 8'6"				Rec = 37"
10		0			Br gr O \$ <u>Brown gray Organic SILT</u> 9'6"				
11		0			Gr \$, a f S				
12		0							
13	S-4	0			Br gr mf S, s \$				Rec = 43"
14		0			<u>Brown gray medium to fine SAND, some Silt</u>				
15		0							
16		0			Br gr cf S, s \$. l mf G				
17					<u>Brown gray coarse to fine SAND, some Silt, little medium to fine Gravel</u> 16'0"				
18					<u>End of Boring @ 16'0"</u>				
19									
20									
21									
22									HS PID - Maximum Headspace Reading

CARLIN - SIMPSON & ASSOCIATES Sayreville, N.J.			ENVIRONMENTAL GEOPROBE LOG				GEOPROBE NUMBER GP-11	
Project: Phase II ESI, Crème de la Crème, Mt. Kisco, New York						SHEET NO.: 1 of 1		
Client: Oswell & Nitishin Architects						JOB NO: 01-109		
Drilling Contractor: General Borings Inc.						ELEVATION:		
GROUNDWATER						DATUM:		
DATE	TIME	DEPTH	Type:	Casing	Sample	Core	Tube	
26 Oct 07		8'0"	Dia:					
			Wght:					
			Fall:					
Depth (ft.)	Sample Number	HS PID (ppm)	Blows on Spoon per 6"	Symbol	SOIL IDENTIFICATION		Moisture	REMARKS
1	S-1	1			FILL (Br cf S, l \$, t f G)			Rec = 39" Sample C-5
2		0			<u>FILL (Brown coarse to fine SAND, little Silt, trace fine Gravel)</u>			
3		0						
4		0			same			
5	S-2	0					5'6"	Rec = 31"
6		0			Br gr cf S, t \$		6'6"	
7		0			<u>Brown gray coarse to fine SAND, trace Silt</u>			
8		0			Gr cf S, a \$, l cf G			
9	S-3	-			<u>Gray coarse to fine SAND, and Silt, little coarse to fine Gravel</u>			Did not sample see GP-11A
10		-						
11		-						
12		-						
13	S-3	0			Dk gr \$ a, cf S, t cf G			Rec = 24"
14		0						
15		0						
16		0					16'0"	
17					<u>End of Boring @ 16'0"</u>			
18								
19								
20								
21								
22								HS PID - Maximum Headspace Reading

CARLIN - SIMPSON & ASSOCIATES Sayreville, N.J.				ENVIRONMENTAL GEOPROBE LOG				GEOPROBE NUMBER GP-11A	
Project: Phase II ESI, Crème de la Crème, Mt. Kisco, New York						SHEET NO.: 1 of 1			
Client: Oswell & Nitishin Architects						JOB NO: 01-109			
Drilling Contractor: General Borings Inc.						ELEVATION:			
GROUNDWATER						Casing	Sample	Core	Tube
DATE	TIME	DEPTH	Type:			DATUM:			
26 Oct 07		8'2"	Dia:			START DATE: 26 Oct 07			
			Wght:			FINISH DATE: 26 Oct 07			
			Fall:			DRILLER: RP			
						INSPECTOR: MRA			
Depth (ft.)	Sample Number	HS PID (ppm)	Blows on Spoon per 6"	Symbol	SOIL IDENTIFICATION	Moisture	REMARKS		
1	S-1				FILL (Brown coarse to fine SAND, little Silt, trace fine Gravel)		See GP-11		
2									
3									
4									
5									
6									
7						6'6"			
8									
9			0			Dk gr cf S, a \$, t cf G			
10			0			Dark gray coarse to fine Sand, and Silt, trace coarse to fine Gravel, with few organics	Rec = 36"		
11			0						
12			0						
13			0						
14		S-2	0			same, few organics	Rec = 34"		
15				0					
16				0					
17									
18					16'0"	Sample S-2 12'0"-14'0"			
19				End of Boring @ 16'0"					
20									
21									
22									
22							HS PID - Maximum Headspace Reading		

CARLIN - SIMPSON & ASSOCIATES Sayreville, N.J.			ENVIRONMENTAL GEOPROBE LOG				GEOPROBE NUMBER GP-12	
Project: Phase II ESI, Crème de la Crème, Mt. Kisco, New York						SHEET NO.: 1 of 1		
Client: Oswell & Nitishin Architects						JOB NO: 01-109		
Drilling Contractor: General Borings Inc.						ELEVATION:		
GROUNDWATER						DATUM:		
DATE	TIME	DEPTH	Type:	Casing	Sample	Core	Tube	
26 Oct 07		6'6"	Dia:					
			Wght:					
			Fall:					
Depth (ft.)	Sample Number	HS PID (ppm)	Blows on Spoon per 6"	Symbol	SOIL IDENTIFICATION		Moisture	REMARKS
1	S-1	0			FILL (Br cf S, l \$, t f G)			Rec = 39"
2		0			<u>FILL (Brown coarse to fine SAND, little Silt, trace fine Gravel)</u>			
3		0						
4		0						
5	S-2	0			FILL (same)			Rec = 37"
6		0						
7		0				70"	Sample S-2	
8	S-3	0			<u>Dark gray coarse to fine SAND, trace Silt, little medium to fine Gravel</u>		80"	Rec = 29"
9		0			<u>Gray coarse to fine GRAVEL little, coarse to fine Sand</u>		90"	
10		0			Dk gr \$, a mf S			
11		0			<u>Dark gray SILT, and medium to fine Sand</u>		11'0"	
12	S-4	0			Bk Peat			Rec = 46"
13		0			<u>Black PEAT</u>		12'0"	
14		0			Dk gr \$, l f S			
15		0			<u>Dark gray SILT, little fine Sand</u>		13'0"	
16		0			Dk gr mf S, a \$			Rec = 46"
17		0			<u>Dark gray medium to fine SAND, and Silt</u>		15'0"	
18		0			Dk gr cf S, s \$, l cf G			
19					<u>Dark gray coarse to fine SAND, some Silt, little coarse to fine Gravel</u>		16'0"	HS PID - Maximum Headspace Reading
20								
21								
22				<u>End of Boring @ 16'0"</u>				

CARLIN - SIMPSON & ASSOCIATES Sayreville, N.J.				ENVIRONMENTAL GEOPROBE LOG				GEOPROBE NUMBER GP-13	
Project: Phase II ESI, Crème de la Crème, Mt. Kisco, New York				SHEET NO.: 1 of 1					
Client: Oswell & Nitishin Architects				JOB NO: 01-109					
Drilling Contractor: General Borings Inc.				ELEVATION:					
GROUNDWATER				Casing	Sample	Core	Tube	DATUM:	
DATE	TIME	DEPTH	Type:					START DATE: 26 Oct 07	
26 Oct 07		9'2"	Dia:					FINISH DATE: 26 Oct 07	
			Wght:					DRILLER: RP	
			Fall:					INSPECTOR: MRA	
Depth (ft.)	Sample Number	HS PID (ppm)	Blows on Spoon per 6"	Symbol	SOIL IDENTIFICATION			Moisture	REMARKS
1	S-1	0			Gr, br cf S, s \$, l cf G (Item 4)				Rec = 37"
2		0			<u>Gray brown coarse to fine SAND, some Silt, little coarse to fine Gravel</u>	1'0"			
3		0			FILL (Br cf S, l \$, t f G)		3'0"		
4	S-2	0			<u>FILL (Brown coarse to fine SAND, little Silt, trace fine Gravel)</u>				Rec = 35"
5		0			FILL (Dk gr br cf S, s \$, l cf G)				
6		0			same <u>FILL (Dark gray brown coarse to fine SAND, some Silt, little coarse to fine Gravel)</u>	6'0"			
7	S-3	0			<u>Dark gray coarse to fine SAND and Silt, trace coarse to fine Gravel</u>	7'0"			Rec = 39" Organic Odor
8		0			Dk gr br cf S, t \$, t f G				
9		0			same <u>Dark gray brown coarse to fine SAND, trace Silt, trace fine Gravel</u>				
10	S-4	0				10'0"			Rec = 42"
11		0			<u>Dark gray coarse to fine SAND, trace Silt, trace medium to fine Gravel</u>	11'0"			
12		0			Dk gr O \$				
13		0			<u>Dark gray Organic SILT</u>				
14		0							
15		0					15'6"		
16		0			Dk gr cf S, l (+) \$, t mf G	16'0"			
17					<u>Dark gray coarse to fine SAND, little (+) Silt, trace medium to fine Gravel</u>				
18					<u>End of Boring @ 16'0"</u>				
19									
20									
21									
22									HS PID - Maximum Headspace Reading

APPENDIX H

**WELL POINT RECORDS AND
GROUNDWATER DATA SHEETS**

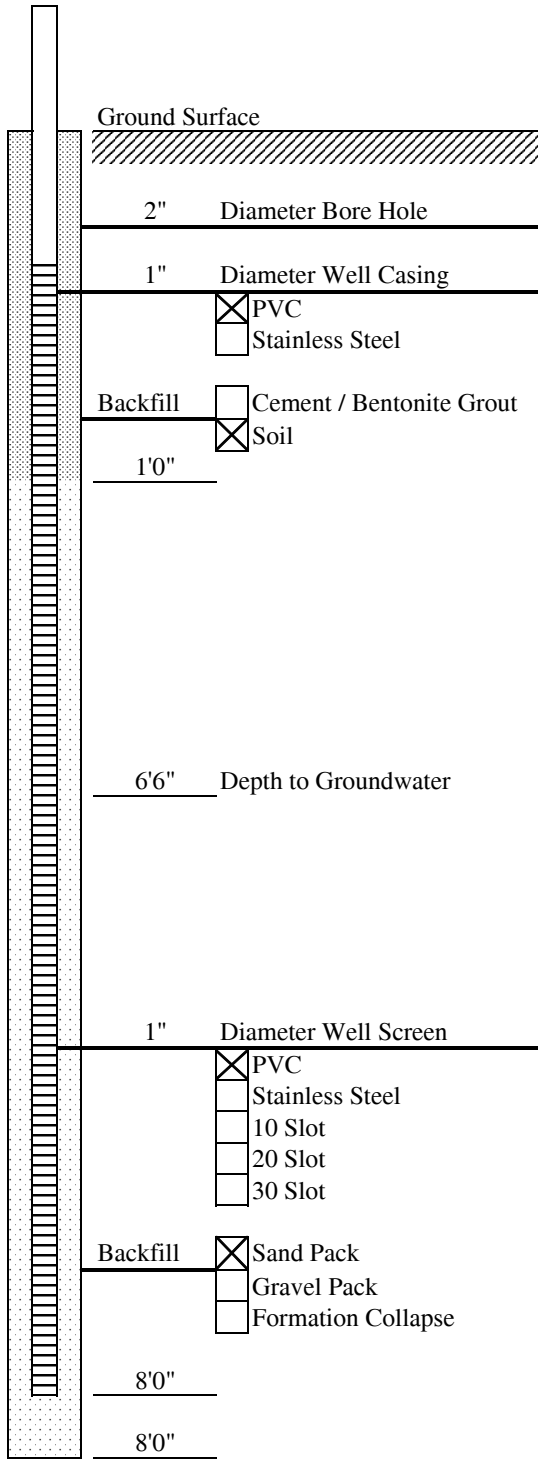

All measurements taken from ground surface

Client Crème de la Crème

Project Phase II ESI, Crème de la Crème

City Mt. Kisco

County Westchester County

State New York

Well Permit Number N/A

Ground Surface Elevation Unk

Drilling Method Geoprobe Open Hole

Drilling Contractor General Borings Inc.

Drilling Fluid None

Development Method and Date Peristaltic Pump 10/25/07

Water Removed During Development 1 gallon

Depth to Static Groundwater 6'6" Below Ground Surface

Depth to GW after Pumping 8'0" Below Ground Surface

Duration of Pumping 30 min

Well Yield N/A

Purpose for Constructing Well:
Temporary well point for sampling groundwater

Remarks Set in Boring GP-2

NR - Not Recorded, NA - Not Applicable

Prepared By: Meredith R. Anke

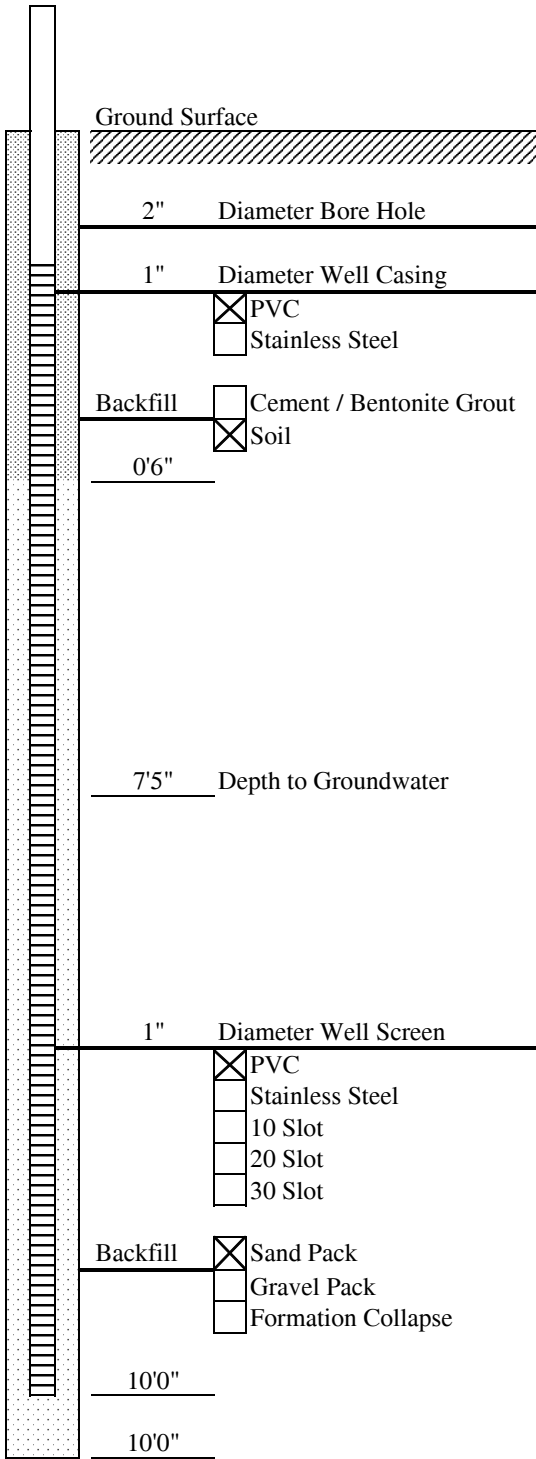

All measurements taken from ground surface

Client Crème de la Crème
Project Phase II ESI, Crème de la Crème
City Mt. Kisco
County Westchester County
State New York

Well Permit Number N/A

Ground Surface Elevation Unk

Drilling Method Geoprobe Open Hole

Drilling Contractor General Borings Inc.

Drilling Fluid None

Development Method and Date Peristaltic Pump 10/25/07

Water Removed During Development 1.5 gallons

Depth to Static Groundwater 7'5" Below Ground Surface

Depth to GW after Pumping 10'0" Below Ground Surface

Duration of Pumping 40 min

Well Yield N/A

Purpose for Constructing Well:
Temporary well point for sampling groundwater

Remarks Set in Boring GP-6

NR - Not Recorded, NA - Not Applicable

Prepared By: Meredith R. Anke

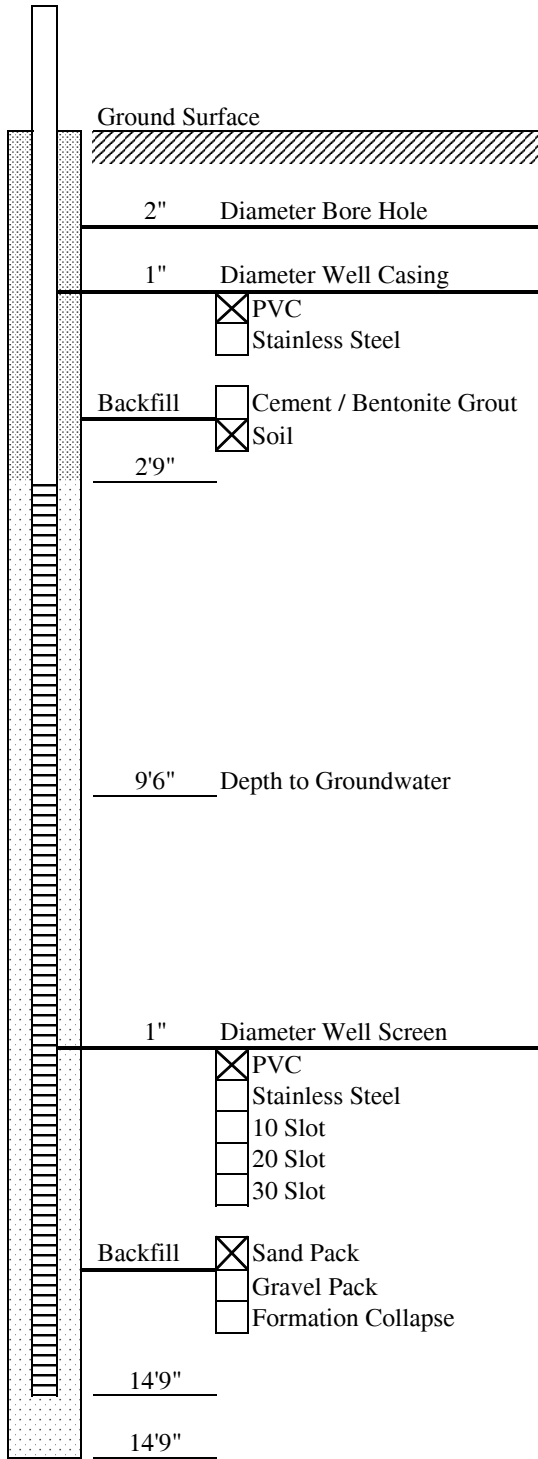

All measurements taken from ground surface

Client Crème de la Crème
Project Phase II ESI, Crème de la Crème
City Mt. Kisco
County Westchester County
State New York

Well Permit Number N/A

Ground Surface Elevation Unk

Drilling Method Geoprobe Open Hole

Drilling Contractor General Borings Inc.

Drilling Fluid None

Development Method and Date Peristaltic Pump 10/25/07

Water Removed During Development 1.5 gallons

Depth to Static Groundwater 9'6" Below Ground Surface

Depth to GW after Pumping 12'0" Below Ground Surface

Duration of Pumping 25 min

Well Yield N/A

Purpose for Constructing Well:
Temporary well point for sampling groundwater

Remarks Set in Boring GP-7

NR - Not Recorded, NA - Not Applicable

Prepared By: Meredith R. Anke

Date: 10/26/07

Well ID: TWP-1

**CARLIN-SIMPSON & ASSOCIATES
GROUNDWATER SAMPLING DATA FORM**

Project Name/No.: Crème de la Crème (01-109)
Location: Mt. Kisco, NY Client Name: Crème de la Crème
Sampler(s): M. Anke, G. Luna
Others Present: AKRF

INITIAL OBSERVATIONS:

Well Condition: Good Fair* Poor* Ambient Reading: NR ppm
Well Locked: Yes No* Odor: No Yes*
Well Diameter: 1.0 inches Depth to Bottom (DTB): 8.0 feet
* - Describe Below Depth to Water (DTW): 7.0 feet

Well Volume = (DTB - DTW) x 0.041 x diameter² = 0.041

Units: DTB/DTW in feet; diameter in inches

PURGING/SAMPLING:

Total Gallons Purged: NR gallons Sample Method: peristaltic pump
Purge Method: peristaltic pump Sample Parameters: VOCs, SVOCs, Metals
Purge/Flow Rate: NR gpm Split Samples: Yes* No

	Units				
Time	--	2:00 pm			
Depth to Water	feet	NR			
pH	SU	6.48			
Specific Conductivity	ms/cm	0.641			
Temperature	°C	15.6			
Dissolved Oxygen	mg/L	7.27			
Turbidity	NTU	6.0			
Observations (color, odor)	--				

NOTES AND OBSERVATIONS: _____

Sampler Signature(s):

M. Anke

G. Luna

Date: 10/26/07

Well ID: TWP-2

**CARLIN-SIMPSON & ASSOCIATES
GROUNDWATER SAMPLING DATA FORM**

Project Name/No.: Crème de la Crème (01-109)
Location: Mt. Kisco, NY Client Name: Crème de la Crème
Sampler(s): M. Anke, G. Luna
Others Present: AKRF

INITIAL OBSERVATIONS:

Well Condition: Good Fair* Poor* Ambient Reading: NR ppm
Well Locked: Yes No* Odor: No Yes*
Well Diameter: 1.0 inches Depth to Bottom (DTB): 10.4 feet
* - Describe Below Depth to Water (DTW): 6.3 feet

Well Volume = (DTB - DTW) x 0.041 x diameter² = 0.17

Units: DTB/DTW in feet; diameter in inches

PURGING/SAMPLING:

Total Gallons Purged: NR gallons Sample Method: peristaltic pump
Purge Method: peristaltic pump Sample Parameters: VOCs, SVOCs, Metals
Purge/Flow Rate: NR gpm Split Samples: Yes* No (by AKRF)

	Units				
Time	--	12:00			
Depth to Water	feet	NR			
pH	SU	6.17			
Specific Conductivity	ms/cm	0.347			
Temperature	°C	15.7			
Dissolved Oxygen	mg/L	6.98			
Turbidity	NTU	17.0			
Observations (color, odor)	--				

NOTES AND OBSERVATIONS: _____

Sampler Signature(s):

M. Anke

G. Luna

Date: 10/26/07

Well ID: TWP-3

**CARLIN-SIMPSON & ASSOCIATES
GROUNDWATER SAMPLING DATA FORM**

Project Name/No.: Crème de la Crème (01-109)
Location: Mt. Kisco, NY Client Name: Crème de la Crème
Sampler(s): M. Anke, G. Luna
Others Present: AKRF

INITIAL OBSERVATIONS:

Well Condition: Good Fair* Poor* Ambient Reading: NR ppm
Well Locked: Yes No* Odor: No Yes*
Well Diameter: 1.0 inches Depth to Bottom (DTB): 14.8 feet
* - Describe Below Depth to Water (DTW): 8.0 feet

Well Volume = (DTB - DTW) x 0.041 x diameter² = 0.28
Units: DTB/DTW in feet; diameter in inches

PURGING/SAMPLING:

Total Gallons Purged: NR gallons Sample Method: peristaltic pump
Purge Method: peristaltic pump Sample Parameters: VOCs, SVOCs, Metals
Purge/Flow Rate: NR gpm Split Samples: Yes* No

	Units				
Time	--	3:30			
Depth to Water	feet	NR			
pH	SU	6.50			
Specific Conductivity	ms/cm	0.444			
Temperature	°C	14.5			
Dissolved Oxygen	mg/L	8.18			
Turbidity	NTU	9.0			
Observations (color, odor)	--				

NOTES AND OBSERVATIONS: _____

Sampler Signature(s):
M. Anke
G. Luna

Date: 10/26/07

Sample ID: Wat-Dn

**CARLIN-SIMPSON & ASSOCIATES
RIVER SAMPLING DATA FORM**

Project Name/No.: Crème de la Crème (01-109)
Location: Mt. Kisco, New York Client Name: Crème de la Crème
Sampler(s): M. Anke
Others Present: AKRF

SAMPLING:
Sample Method: grab sample
Sample Parameters: VOCs, SVOCs, Metals
Split Samples: Yes* No

	Units				
Time	--	1:00			
Depth to Water	feet	--			
pH	SU	6.97			
Specific Conductivity	ms/cm	0.36			
Temperature	°C	12.5			
Dissolved Oxygen	mg/L	12.66			
Turbidity	NTU	8.0			
Observations (color, odor)	--				

NOTES AND OBSERVATIONS: _____

Sampler Signature(s):
M. Anke

Date: 10/26/07

Sample ID: Wat-Up

**CARLIN-SIMPSON & ASSOCIATES
RIVER SAMPLING DATA FORM**

Project Name/No.: Crème de la Crème (01-109)
Location: Mt. Kisco, New York Client Name: Crème de la Crème
Sampler(s): M. Anke
Others Present: AKRF

SAMPLING:

Sample Method: grab sample

Sample Parameters: VOCs, SVOCs, Metals

Split Samples: Yes* No

	Units				
Time	--	12:45			
Depth to Water	feet	--			
pH	SU	6.84			
Specific Conductivity	ms/cm	0.36			
Temperature	°C	12.7			
Dissolved Oxygen	mg/L	13.23			
Turbidity	NTU	1.0			
Observations (color, odor)	--				

NOTES AND OBSERVATIONS: _____

Sampler Signature(s):

M. Anke

APPENDIX I

ANALYTICAL LABORATORY RESULTS



09/13/2007

Carlin, Simpson & Associates
61-67 Main Street
Sayreville, NJ 08872

STL Edison

777 New Durham Road
Edison, NJ 08817

Tel 732 549 3900 Fax 732 549 3679
www.stl-inc.com

Attention: Ms. Meredith Anke

Laboratory Results
Job No. J420 - Creme de la Creme

Dear Ms. Anke:

Enclosed are the results you requested for the following sample(s) received at our laboratory on August 2, 2007.

<u>Lab No.</u>	<u>Client ID</u>	<u>Analysis Required</u>
850424	SW-1	PP VOA+10 PP BN+15 Ag,As,Ba,Cd,Cr,Hg,Pb,Se Fecal Coliform
850425	SW-2	PP VOA+10 PP BN+15 Ag,As,Ba,Cd,Cr,Hg,Pb,Se Fecal Coliform
850426	SW-3	PP BN+15 Ag,As,Ba,Cd,Cr,Hg,Pb,Se



STL Edison

777 New Durham Road
Edison, NJ 08817

Tel 732 549 3900 Fax 732 549 3679
www.stl-inc.com

Laboratory Results
Job No. J420 - Creme de la Creme (cont'd)

Lab No.

Client ID

Analysis Required

Fecal Coliform

This report is not to be reproduced, except in full, without the written approval of the laboratory.

An invoice for our services is also enclosed. If you have any questions, please contact me at (732) 549-3900.

Very Truly Yours,

Janae McCloud
Project Manager

Sample Data Summary Package	1
Lab/Client ID Cross Reference	2
Sample Preparation and Analysis Summary	4
Non-Conformance Summary	10
Results/QC Summary	13
Analytical Results Summary	35
General Information	52
Chain of Custody	52
Laboratory Chronicles	54
Methodology Review	61
Data Reporting Qualifiers	65
Non-Conformance Summary	67
GC/ MS Forms and Data (Volatiles)	70
Results Summary and Chromatograms	70
Tuning Results Summary	80
Method Blank Results Summary	94
Calibration Summary	112
Surrogate Compound Recovery Summary	165
Spike Recovery Summary	168
Internal Standard Area and RT Summary	190
Injection Log Book	194
GC/ MS Forms and Data (Semivolatiles)	200
Results Summary and Chromatograms	200
Tuning Results Summary	230
Method Blank Results Summary	241
Calibration Summary	249
Surrogate Compound Recovery Summary	290
Spike Recovery Summary	293
Internal Standard Area and RT Summary	310
Injection Log Book	318
Metals Forms and Data	329
Analytical Results Summary	329
Blank Results Summary	333
Calibration Summary	341
ICP Interference Check Results Summary	351
Spike Sample Recovery Summary	357
Sample and MS Duplicate Results Summary	360
Laboratory Control Samples Results Summary	363
Serial Dilution Summary	365
Analysis Run Log	367
Raw Data	379
Subcontract Data Package	628
This is the Last Page of the Document	633

Sample Data Summary Package

SDG: J420

Site: Creme de la Creme

Lab/Client ID Cross Reference

Sample Preparation and Analysis Summary

NEW YORK STATE DEPARTMENT OF ENVIRONMENTAL
CONSERVATION

SAMPLE PREPARATION AND ANALYSIS SUMMARY
VOLATILE (VOA)
ANALYSES

Laboratory Sample ID	Matrix	Date Collected	Date Rec'd at Lab	Date Extracted	Date Analyzed
850424	WATER	8/2/07	8/2/07		8/5/07
850425	WATER	8/2/07	8/2/07		8/5/07

10/95

NEW YORK STATE DEPARTMENT OF ENVIRONMENTAL CONSERVATION

SAMPLE PREPARATION AND ANALYSIS SUMMARY
SEMIVOLATILE (BNA)
ANALYSES

Laboratory Sample ID	Matrix	Date Collected	Date Rec'd at Lab	Date Extracted	Date Analyzed
850424	WATER	8/2/07	8/2/07	8/2/07	8/4/07
850425	WATER	8/2/07	8/2/07	8/2/07	8/4/07
850426	WATER	8/2/07	8/2/07	8/2/07	8/4/07

10/95

NEW YORK STATE DEPARTMENT OF ENVIRONMENTAL CONSERVATION

SAMPLE PREPARATION AND ANALYSIS SUMMARY
SEMIVOLATILE (BNA)
ANALYSES

Laboratory Sample ID	Matrix	Analytical Protocol	Extraction Method	Auxiliary Cleanup	Dil/Conc Factor
850424	WATER	1989 NYSDEC ASP - Revision 10/95	Liquid-Liquid		
850425	WATER	1989 NYSDEC ASP - Revision 10/95	Liquid-Liquid		
850426	WATER	1989 NYSDEC ASP - Revision 10/95	Liquid-Liquid		

10/95

**NEW YORK STATE DEPARTMENT OF ENVIRONMENTAL
CONSERVATION**

**SAMPLE PREPARATION AND ANALYSIS SUMMARY
INORGANIC ANALYSES**

Laboratory Sample ID	Matrix	Parameters	Date Rec'd at Lab	Date Analyzed
850424	WATER	ARSENIC	8/2/07	8/6/07
850424	WATER	BARIUM	8/2/07	8/6/07
850424	WATER	CADMIUM	8/2/07	8/6/07
850424	WATER	CHROMIUM	8/2/07	8/6/07
850424	WATER	LEAD	8/2/07	8/6/07
850424	WATER	MERCURY	8/2/07	8/6/07
850424	WATER	SELENIUM	8/2/07	8/6/07
850424	WATER	SILVER	8/2/07	8/6/07
850425	WATER	ARSENIC	8/2/07	8/6/07
850425	WATER	BARIUM	8/2/07	8/6/07
850425	WATER	CADMIUM	8/2/07	8/6/07
850425	WATER	CHROMIUM	8/2/07	8/6/07
850425	WATER	LEAD	8/2/07	8/6/07
850425	WATER	MERCURY	8/2/07	8/6/07
850425	WATER	SELENIUM	8/2/07	8/6/07
850425	WATER	SILVER	8/2/07	8/6/07
850426	WATER	ARSENIC	8/2/07	8/6/07
850426	WATER	BARIUM	8/2/07	8/6/07
850426	WATER	CADMIUM	8/2/07	8/6/07

10/95

NEW YORK STATE DEPARTMENT OF ENVIRONMENTAL
CONSERVATION

SAMPLE PREPARATION AND ANALYSIS SUMMARY
INORGANIC ANALYSES

Laboratory Sample ID	Matrix	Parameters	Date Rec'd at Lab	Date Analyzed
850426	WATER	CHROMIUM	8/2/07	8/6/07
850426	WATER	LEAD	8/2/07	8/6/07
850426	WATER	MERCURY	8/2/07	8/6/07
850426	WATER	SELENIUM	8/2/07	8/6/07
850426	WATER	SILVER	8/2/07	8/6/07

10/95

Non-Conformance Summary

STL Edison
777 New Durham Road
Edison, NJ 08817

Tel: 732 549 3900 Fax: 732 549 3679
www.stl-inc.com

SDG NARRATIVE

TEST AMERICA

SDG No. J420

<u>Test America Sample</u>	<u>Client ID</u>
850424	SW-1
850425	SW-2
850426	SW-3

Sample Receipt:

Sample delivery conforms with requirements.

Volatile Organic Analysis (GC/MS):

All data conforms with method requirements.

Base/Neutral and/or Acid Extractable Organics (GC/MS):

All data conforms with method requirements.

Metals:

All data conforms with method requirements.

Sub Work:

See Sublab Case Narrative.

I certify that the data package is in compliance with the protocols in NYSDEC ASP B both technically and for completeness, for other than the conditions detailed above. Release of the data contained in this data package has been authorized by the Laboratory Director or their designee, as verified by the following signature.

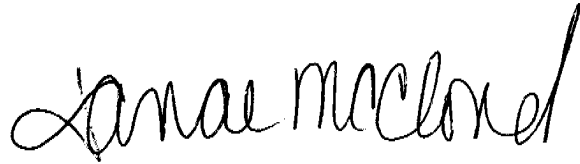

Janae McCloud
Project Manager

Results/QC Summary

VOLATILE SYSTEM MONITORING COMPOUND RECOVERY
METHOD 8260B

Matrix: WATER

Level: LOW

Lab Job No: J420

	LAB SAMPLE NO.	S1 #	S2 #	S3 #	OTHER	TOT OUT
01	PV217A	97	105	110		0
02	850424	97	104	108		0
03	850425	98	105	104		0
04						
05						
06						
07						
08						
09						
10						
11						
12						
13						
14						
15						
16						
17						
18						
19						
20						
21						
22						
23						
24						
25						
26						
27						
28						
29						
30						

QC LIMITS

S1 = 1,2-Dichloroethane-d4 (65-144)
 S2 = Toluene-d8 (63-141)
 S3 = Bromofluorobenzene (60-146)

Column to be used to flag recovery values

* Values outside of contract required QC limits

D System Monitoring Compound diluted out

VOLATILE SYSTEM MONITORING COMPOUND RECOVERY
METHOD 8260B

Matrix: WATER

Level: LOW

Lab Job No: 6599

	LAB SAMPLE NO.	S1 #	S2 #	S3 #	OTHER	TOT OUT
	=====	=====	=====	=====	=====	=====
01	6599BS	89	88	93		0
02	PV217A	105	110	97		0
03	850142	105	109	100		0
04	PV218	103	107	99		0
05	850142MS	106	101	106		0
06	850142MSD	106	102	108		0
07						
08						
09						
10						
11						
12						
13						
14						
15						
16						
17						
18						
19						
20						
21						
22						
23						
24						
25						
26						
27						
28						
29						
30						

QC LIMITS

S1 = Toluene-d8 (63-141)
 S2 = Bromofluorobenzene (60-146)
 S3 = 1,2-Dichloroethane-d4 (65-144)

Column to be used to flag recovery values

* Values outside of contract required QC limits

D System Monitoring Compound diluted out

VOLATILE MATRIX SPIKE/MATRIX SPIKE DUPLICATE RECOVERY
METHOD 8260B

Matrix: WATER

Matrix Spike - Lab Sample No.: 850142

Level: LOW

MS Sample from Lab Job No: J372

QA Batch: 6599

Compound	SPIKE ADDED (ug/L)	SAMPLE CONCENTRATION (ug/L)	MS CONCENTRATION (ug/L)	MS % REC #	QC. LIMITS REC.
Vinyl Chloride	50	0.00	64	128	57-144
1,1-Dichloroethene	50	0.00	45	90	70-135
Methylene Chloride	50	0.00	56	112	76-132
MTBE	50	0.00	51	102	70-130
1,1-Dichloroethane	50	0.00	60	120	65-139
Bromochloromethane	50	0.00	48	96	70-130
Chloroform	50	0.00	52	104	73-131
Benzene	50	0.00	50	100	76-131
Trichloroethene	50	0.00	48	96	70-134
1,2-Dichloropropane	50	0.00	50	100	73-130
Toluene	50	0.00	52	104	70-131
Tetrachloroethene	50	0.00	47	94	60-145
Chlorobenzene	50	0.00	50	100	78-130
Ethylbenzene	50	0.00	50	100	75-134
Isopropylbenzene	50	0.00	50	100	70-130
1,3-Dichlorobenzene	50	0.00	49	98	78-128

Compound	SPIKE ADDED (ug/L)	MSD CONCENTRATION (ug/L)	MSD % REC #	% RPD #	QC LIMITS	
					RPD	REC.
Vinyl Chloride	50	58	116	10	40	57-144
1,1-Dichloroethene	50	47	94	4	40	70-135
Methylene Chloride	50	56	112	0	40	76-132
MTBE	50	53	106	4	40	70-130
1,1-Dichloroethane	50	60	120	0	40	65-139
Bromochloromethane	50	48	96	0	40	70-130
Chloroform	50	52	104	0	40	73-131
Benzene	50	51	102	2	40	76-131
Trichloroethene	50	48	96	0	40	70-134
1,2-Dichloropropane	50	51	102	2	40	73-130
Toluene	50	52	104	0	40	70-131
Tetrachloroethene	50	48	96	2	40	60-145
Chlorobenzene	50	50	100	0	40	78-130
Ethylbenzene	50	51	102	2	40	75-134
Isopropylbenzene	50	52	104	4	40	70-130
1,3-Dichlorobenzene	50	52	104	6	40	78-128

Column to be used to flag recovery and RPD values with an asterik

* Values outside of QC limits

RPD: 0 out of 16 outside limits

Spike Recovery: 0 out of 32 outside limits

COMMENTS:

VOLATILE INTERNAL STANDARD AREA AND RT SUMMARY

Lab File ID (Standard): P12056

Date Analyzed: 08/05/07

Instrument ID: VOAMS13

Time Analyzed: 0523

	IS1 AREA #	RT #	IS2 (CBZ) AREA #	RT #	IS3 (DCB) AREA #	RT #
=====	=====	=====	=====	=====	=====	=====
12 HOUR STD	1435072	3.48	970762	6.84	458309	9.92
UPPER LIMIT	2870144	3.98	1941524	7.34	916618	10.42
LOWER LIMIT	717536	2.98	485381	6.34	229154	9.42
=====	=====	=====	=====	=====	=====	=====
LABORATORY SAMPLE NO.						
=====	=====	=====	=====	=====	=====	=====
01 6599BS	1417802	3.48	976984	6.84	453026	9.92
02 PV217A	1471845	3.48	1013076	6.84	426203	9.92
03 850142	1300543	3.48	885821	6.84	379255	9.92
04						
05						
06						
07						
08						
09						
10						
11						
12						
13						
14						
15						
16						
17						
18						
19						
20						
21						
22						

IS1 = Fluorobenzene
 IS2 (CBZ) = Chlorobenzene-d5
 IS3 (DCB) = 1,4-Dichlorobenzene-d4

AREA UPPER LIMIT = +100% of internal standard area
 AREA LOWER LIMIT = - 50% of internal standard area
 RT UPPER LIMIT = + 0.50 minutes of internal standard RT
 RT LOWER LIMIT = - 0.50 minutes of internal standard RT

Column used to flag values outside QC limits with an asterisk.
 * Values outside of QC limits.

VOLATILE INTERNAL STANDARD AREA AND RT SUMMARY

Lab File ID (Standard): P12056

Date Analyzed: 08/05/07

Instrument ID: VOAMS13

Time Analyzed: 0523

	IS1 AREA #	RT #	IS2 (CBZ) AREA #	RT #	IS3 (DCB) AREA #	RT #
=====	=====	=====	=====	=====	=====	=====
12 HOUR STD	1435072	3.48	970762	6.84	458309	9.92
UPPER LIMIT	2870144	3.98	1941524	7.34	916618	10.42
LOWER LIMIT	717536	2.98	485381	6.34	229154	9.42
=====	=====	=====	=====	=====	=====	=====
LABORATORY SAMPLE NO.						
=====	=====	=====	=====	=====	=====	=====
01 PV217A	1471845	3.48	1013076	6.84	426203	9.92
02 850424	1418560	3.48	966478	6.84	412716	9.92
03 850425	1408809	3.48	965907	6.84	434074	9.92
04						
05						
06						
07						
08						
09						
10						
11						
12						
13						
14						
15						
16						
17						
18						
19						
20						
21						
22						

IS1 = Fluorobenzene
 IS2 (CBZ) = Chlorobenzene-d5
 IS3 (DCB) = 1,4-Dichlorobenzene-d4

AREA UPPER LIMIT = +100% of internal standard area
 AREA LOWER LIMIT = - 50% of internal standard area
 RT UPPER LIMIT = + 0.50 minutes of internal standard RT
 RT LOWER LIMIT = - 0.50 minutes of internal standard RT

Column used to flag values outside QC limits with an asterisk.
 * Values outside of QC limits.

VOLATILE INTERNAL STANDARD AREA AND RT SUMMARY

Lab File ID (Standard): P12087

Date Analyzed: 08/06/07

Instrument ID: VOAMS13

Time Analyzed: 1139

	IS1 AREA #	RT #	IS2 (CBZ) AREA #	RT #	IS3 (DCB) AREA #	RT #
=====	=====	=====	=====	=====	=====	=====
12 HOUR STD	1185477	3.48	821202	6.84	411278	9.93
UPPER LIMIT	2370954	3.98	1642404	7.34	822556	10.43
LOWER LIMIT	592738	2.98	410601	6.34	205639	9.43
=====	=====	=====	=====	=====	=====	=====
LABORATORY SAMPLE NO.						
=====	=====	=====	=====	=====	=====	=====
01 PV218	1315398	3.48	907057	6.84	391604	9.92
02 850142MS	1108894	3.48	759346	6.84	375431	9.92
03 850142MSD	1100209	3.48	754566	6.84	373346	9.92
04						
05						
06						
07						
08						
09						
10						
11						
12						
13						
14						
15						
16						
17						
18						
19						
20						
21						
22						

IS1 = Fluorobenzene
 IS2 (CBZ) = Chlorobenzene-d5
 IS3 (DCB) = 1,4-Dichlorobenzene-d4

AREA UPPER LIMIT = +100% of internal standard area
 AREA LOWER LIMIT = - 50% of internal standard area
 RT UPPER LIMIT = + 0.50 minutes of internal standard RT
 RT LOWER LIMIT = - 0.50 minutes of internal standard RT

Column used to flag values outside QC limits with an asterisk.
 * Values outside of QC limits.

SEMI-VOLATILE SURROGATE RECOVERY
METHOD 625

Matrix: WATER

Level: LOW

Lab Job No: J420

	LAB SAMPLE NO.	S1 #	S2 #	S3 #	OTHER	TOT OUT
	=====	=====	=====	=====	=====	=====
01	850424	70	66	69		0
02	850425	64	58	58		0
03	850426	55	58	60		0
04	WB214C	66	67			0
05						
06						
07						
08						
09						
10						
11						
12						
13						
14						
15						
16						
17						
18						
19						
20						
21						
22						
23						
24						
25						
26						
27						
28						
29						
30						

QC LIMITS

S1 = Nitrobenzene-d5 (45-136)
 S2 = 2-Fluorobiphenyl (38-116)
 S3 = Terphenyl-d14 (31-138)

Column to be used to flag recovery values

* Values outside of contract required QC limits

D System Monitoring Compound diluted out

SEMI-VOLATILE SURROGATE RECOVERY
METHOD 625

Matrix: WATER

Level: LOW

Lab Job No: J451

	LAB SAMPLE NO.	S1 #	S2 #	S3 #	S4 #	S5 #	S6 (TPH) #	TOT OUT
01	5125BS	35	23	75	68	68	80	0
02	850587	37	25	78	76	70	85	0
03	850587MS	41	26	81	73	71	87	0
04	850587MSD	43	30	84	76	75	89	0
05								
06								
07								
08								
09								
10								
11								
12								
13								
14								
15								
16								
17								
18								
19								
20								
21								
22								
23								
24								
25								
26								
27								
28								
29								
30								

QC LIMITS

S1 = 2-Fluorophenol (20- 62)
 S2 = Phenol-d5 (8- 48)
 S3 = 2,4,6-Tribromophenol (42-129)
 S4 = Nitrobenzene-d5 (45-136)
 S5 = 2-Fluorobiphenyl (38-116)
 S6 (TPH) = Terphenyl-d14 (31-138)

Column to be used to flag recovery values

* Values outside of contract required QC limits

D System Monitoring Compound diluted out

SEMI-VOLATILE SPIKE RECOVERY SUMMARY
METHOD 625

Matrix: WATER

Matrix Spike - Lab Sample No.: 850587

Level: LOW

MS Sample from Lab Job No: J451

QA Batch: 5125

Compound	MS % REC.	BS % REC.	LIMITS
=====	=====	=====	=====
Phenol	30	28	5-112
2-Chlorophenol	71	67	23-134
2-Nitrophenol	83	73	29-182
2,4-Dimethylphenol	68	65	32-119
2,4-Dichlorophenol	77	71	39-135
4-Chloro-3-methylphenol	79	70	22-147
2,4,6-Trichlorophenol	76	76	37-144
2,4-Dinitrophenol	87	74	0-191
4-Nitrophenol	27	25	0-132
4,6-Dinitro-2-methylphenol	86	79	0-181
Pentachlorophenol	78	70	14-176
bis(2-Chloroethyl) ether	68	70	12-158
1,3-Dichlorobenzene	69	70	0-172
1,4-Dichlorobenzene	67	68	20-124
1,2-Dichlorobenzene	68	68	32-129
bis(2-chloroisopropyl) ether	68	66	36-166
N-Nitroso-di-n-propylamine	70	72	0-230
Hexachloroethane	64	61	40-113
Nitrobenzene	67	67	35-180
Isophorone	73	72	21-196
bis(2-Chloroethoxy) methane	78	78	33-184
1,2,4-Trichlorobenzene	78	73	44-142
Naphthalene	76	70	21-133
Hexachlorobutadiene	73	67	24-116
2-Chloronaphthalene	71	70	60-118
Dimethylphthalate	77	72	0-112
Acenaphthylene	67	67	33-145
2,6-Dinitrotoluene	80	75	50-158
Acenaphthene	70	70	47-145
2,4-Dinitrotoluene	84	76	39-139

* Values outside of QC limits

SEMI-VOLATILE SPIKE RECOVERY SUMMARY
METHOD 625

Matrix: WATER

Matrix Spike - Lab Sample No.: 850587

Level: LOW

MS Sample from Lab Job No: J451

QA Batch: 5125

Compound	MS % REC.	BS % REC.	LIMITS
Diethylphthalate	76	73	0-114
4-Chlorophenyl-phenylether	78	75	25-158
Fluorene	74	72	59-121
4-Bromophenyl-phenylether	80	74	53-127
Hexachlorobenzene	80	74	0-152
Phenanthrene	75	71	54-120
Anthracene	75	73	27-133
Di-n-butylphthalate	75	69	1-118
Fluoranthene	78	72	26-137
Pyrene	85	79	52-115
Butylbenzylphthalate	82	77	0-152
3,3'-Dichlorobenzidine	83	82	0-262
Benzo(a)anthracene	82	76	33-143
Chrysene	86	76	17-168
bis(2-Ethylhexyl)phthalate	77	74	8-158
Di-n-octylphthalate	73	70	4-146
Benzo(b)fluoranthene	72	70	24-159
Benzo(k)fluoranthene	85	81	11-162
Benzo(a)pyrene	76	70	17-163
Indeno(1,2,3-cd)pyrene	82	76	0-171
Dibenz(a,h)anthracene	81	76	0-227
Benzo(g,h,i)perylene	79	75	0-219

* Values outside of QC limits

Spike Recovery: 0 out of 104 outside limits

COMMENTS:

SEMIVOLATILE INTERNAL STANDARD AREA AND RT SUMMARY

Lab File ID (Standard): R34683

Date Analyzed: 08/03/07

Instrument ID: BNAMS1

Time Analyzed: 1048

	IS1 (DCB)		IS2 (NPT)		IS3 (CRY)	
	AREA #	RT #	AREA #	RT #	AREA #	RT #
=====	=====	=====	=====	=====	=====	=====
12 HOUR STD	262031	6.64	936769	8.41	1002210	16.92
UPPER LIMIT	524062	7.14	1873538	8.91	2004420	17.42
LOWER LIMIT	131016	6.14	468384	7.91	501105	16.42
=====	=====	=====	=====	=====	=====	=====
LABORATORY						
SAMPLE NO.						
=====	=====	=====	=====	=====	=====	=====
01 850424	355696	6.64	1282885	8.40	1431702	16.90
02 850425	336267	6.64	1205942	8.40	1379704	16.91
03 850426	366572	6.64	1339579	8.40	1478446	16.91
04						
05						
06						
07						
08						
09						
10						
11						
12						
13						
14						
15						
16						
17						
18						
19						
20						
21						
22						

IS1 (DCB) = 1,4-Dichlorobenzene-d4

IS2 (NPT) = Naphthalene-d8

IS3 (CRY) = Chrysene-d12

AREA UPPER LIMIT = +100% of internal standard area

AREA LOWER LIMIT = - 50% of internal standard area

RT UPPER LIMIT = + 0.50 minutes of internal standard RT

RT LOWER LIMIT = - 0.50 minutes of internal standard RT

Column used to flag internal standard area values with an asterisk.

* Values outside of QC limits.

SEMIVOLATILE INTERNAL STANDARD AREA AND RT SUMMARY

Lab File ID (Standard): R34683

Date Analyzed: 08/03/07

Instrument ID: BNAMS1

Time Analyzed: 1048

	IS4 (ANT)	RT #	IS5 (PHN)	RT #	IS6 (PRY)	RT #
	AREA #		AREA #		AREA #	
=====	=====	=====	=====	=====	=====	=====
12 HOUR STD	562890	10.94	960560	13.06	850581	19.81
UPPER LIMIT	1125780	11.44	1921120	13.56	1701162	20.31
LOWER LIMIT	281445	10.44	480280	12.56	425290	19.31
=====	=====	=====	=====	=====	=====	=====
LABORATORY						
SAMPLE NO.						
=====	=====	=====	=====	=====	=====	=====
01 850424	821926	10.93	1277655	13.05	1196924	19.79
02 850425	810016	10.93	1257442	13.05	1171143	19.79
03 850426	832001	10.93	1337837	13.05	1298182	19.79
04						
05						
06						
07						
08						
09						
10						
11						
12						
13						
14						
15						
16						
17						
18						
19						
20						
21						
22						

IS4 (ANT) = Acenaphthene-d10

IS5 (PHN) = Phenanthrene-d10

IS6 (PRY) = Perylene-d12

AREA UPPER LIMIT = +100% of internal standard area

AREA LOWER LIMIT = - 50% of internal standard area

RT UPPER LIMIT = + 0.50 minutes of internal standard RT

RT LOWER LIMIT = - 0.50 minutes of internal standard RT

Column used to flag internal standard area values with an asterisk.

* Values outside of QC limits.

SEMIVOLATILE INTERNAL STANDARD AREA AND RT SUMMARY

Lab File ID (Standard): R34683

Date Analyzed: 08/03/07

Instrument ID: BNAMS1

Time Analyzed: 1048

	IS1 (DCB)	RT #	IS2 (NPT)	RT #	IS3 (CRY)	RT #
	AREA #		AREA #		AREA #	
=====	=====	=====	=====	=====	=====	=====
12 HOUR STD	262031	6.64	936769	8.41	1002210	16.92
UPPER LIMIT	524062	7.14	1873538	8.91	2004420	17.42
LOWER LIMIT	131016	6.14	468384	7.91	501105	16.42
=====	=====	=====	=====	=====	=====	=====
LABORATORY						
SAMPLE NO.						
=====	=====	=====	=====	=====	=====	=====
01 5125BS	341146	6.64	1254304	8.41	1336009	16.91
02 850587	308771	6.64	1137310	8.40	1257268	16.91
03 850587MS	351747	6.64	1223759	8.41	1266372	16.92
04 850587MSD	313628	6.64	1143842	8.41	1165996	16.92
05						
06						
07						
08						
09						
10						
11						
12						
13						
14						
15						
16						
17						
18						
19						
20						
21						
22						

IS1 (DCB) = 1,4-Dichlorobenzene-d4

IS2 (NPT) = Naphthalene-d8

IS3 (CRY) = Chrysene-d12

AREA UPPER LIMIT = +100% of internal standard area

AREA LOWER LIMIT = - 50% of internal standard area

RT UPPER LIMIT = + 0.50 minutes of internal standard RT

RT LOWER LIMIT = - 0.50 minutes of internal standard RT

Column used to flag internal standard area values with an asterisk.

* Values outside of QC limits.

SEMIVOLATILE INTERNAL STANDARD AREA AND RT SUMMARY

Lab File ID (Standard): R34683

Date Analyzed: 08/03/07

Instrument ID: BNAMS1

Time Analyzed: 1048

	IS4 (ANT) AREA #	RT #	IS5 (PHN) AREA #	RT #	IS6 (PRY) AREA #	RT #
=====	=====	=====	=====	=====	=====	=====
12 HOUR STD	562890	10.94	960560	13.06	850581	19.81
UPPER LIMIT	1125780	11.44	1921120	13.56	1701162	20.31
LOWER LIMIT	281445	10.44	480280	12.56	425290	19.31
=====	=====	=====	=====	=====	=====	=====
LABORATORY SAMPLE NO.						
=====	=====	=====	=====	=====	=====	=====
01 5125BS	781050	10.94	1307376	13.06	1278365	19.81
02 850587	739149	10.93	1166823	13.05	1055155	19.79
03 850587MS	771353	10.94	1273976	13.05	1244906	19.81
04 850587MSD	706531	10.94	1198755	13.05	1098735	19.81
05						
06						
07						
08						
09						
10						
11						
12						
13						
14						
15						
16						
17						
18						
19						
20						
21						
22						

IS4 (ANT) = Acenaphthene-d10
 IS5 (PHN) = Phenanthrene-d10
 IS6 (PRY) = Perylene-d12

AREA UPPER LIMIT = +100% of internal standard area
 AREA LOWER LIMIT = - 50% of internal standard area
 RT UPPER LIMIT = + 0.50 minutes of internal standard RT
 RT LOWER LIMIT = - 0.50 minutes of internal standard RT

Column used to flag internal standard area values with an asterisk.
 * Values outside of QC limits.

SEMIVOLATILE INTERNAL STANDARD AREA AND RT SUMMARY

Lab File ID (Standard): R34722

Date Analyzed: 08/05/07

Instrument ID: BNAMS1

Time Analyzed: 1817

	IS1 (DCB) AREA #	RT #	IS2 (NPT) AREA #	RT #	IS3 (CRY) AREA #	RT #
=====	=====	=====	=====	=====	=====	=====
12 HOUR STD	251160	6.61	953739	8.38	1046016	16.91
UPPER LIMIT	502320	7.11	1907478	8.88	2092032	17.41
LOWER LIMIT	125580	6.11	476870	7.88	523008	16.41
=====	=====	=====	=====	=====	=====	=====
LABORATORY SAMPLE NO.						
=====	=====	=====	=====	=====	=====	=====
01 WB214C	366844	6.61	1311632	8.38	1515511	16.95
02						
03						
04						
05						
06						
07						
08						
09						
10						
11						
12						
13						
14						
15						
16						
17						
18						
19						
20						
21						
22						

IS1 (DCB) = 1,4-Dichlorobenzene-d4

IS2 (NPT) = Naphthalene-d8

IS3 (CRY) = Chrysene-d12

AREA UPPER LIMIT = +100% of internal standard area

AREA LOWER LIMIT = - 50% of internal standard area

RT UPPER LIMIT = + 0.50 minutes of internal standard RT

RT LOWER LIMIT = - 0.50 minutes of internal standard RT

Column used to flag internal standard area values with an asterisk.

* Values outside of QC limits.

SEMIVOLATILE INTERNAL STANDARD AREA AND RT SUMMARY

Lab File ID (Standard): R34722

Date Analyzed: 08/05/07

Instrument ID: BNAMS1

Time Analyzed: 1817

	IS4 (ANT) AREA #	RT #	IS5 (PHN) AREA #	RT #	IS6 (PRY) AREA #	RT #
=====	=====	=====	=====	=====	=====	=====
12 HOUR STD	558533	10.91	916614	13.04	861228	19.78
UPPER LIMIT	1117066	11.41	1833228	13.54	1722456	20.28
LOWER LIMIT	279266	10.41	458307	12.54	430614	19.28
=====	=====	=====	=====	=====	=====	=====
LABORATORY SAMPLE NO.						
=====	=====	=====	=====	=====	=====	=====
01 WB214C	826703	10.93	1361730	13.05	1273239	19.93
02						
03						
04						
05						
06						
07						
08						
09						
10						
11						
12						
13						
14						
15						
16						
17						
18						
19						
20						
21						
22						

IS4 (ANT) = Acenaphthene-d10

IS5 (PHN) = Phenanthrene-d10

IS6 (PRY) = Perylene-d12

AREA UPPER LIMIT = +100% of internal standard area

AREA LOWER LIMIT = - 50% of internal standard area

RT UPPER LIMIT = + 0.50 minutes of internal standard RT

RT LOWER LIMIT = - 0.50 minutes of internal standard RT

Column used to flag internal standard area values with an asterisk.

* Values outside of QC limits.

SPIKE SAMPLE RECOVERY

LAB SAMPLE NO.

850424MS

Lab Name: TEST_AMERICA

Lab Code: 12028 Lab Job No.: J420

Batch No.: 23022

Matrix (soil/water): WATER

Level (low/med): LOW

% Solids for Sample: 0.0

Concentration Units (ug/L or mg/kg dry weight): UG/L

Analyte	Control Limit %R	Spiked Sample Result (SSR)		Sample Result (SR)		Spike Added (SA)	%R	Q	M
			C	C	C				
Aluminum									
Antimony									NR
Arsenic									NR
Barium									NR
Beryllium									NR
Cadmium									NR
Calcium									NR
Chromium									NR
Cobalt									NR
Copper									NR
Iron									NR
Lead									NR
Magnesium									NR
Manganese									NR
Mercury	80-120	0.9810		0.1000	U	1.00	98.1		CV
Nickel									NR
Potassium									NR
Selenium									NR
Silver									NR
Sodium									NR
Thallium									NR
Vanadium									NR
Zinc									NR
Molybdenum									NR

Comments:

SPIKE SAMPLE RECOVERY

LAB SAMPLE NO.

Lab Name: TEST_AMERICA

850426MS

Lab Code: 12028 Lab Job No.: J420

Batch No.: 23022

Matrix (soil/water): WATER

Level (low/med): LOW

% Solids for Sample: 0.0

Concentration Units (ug/L or mg/kg dry weight): UG/L

Analyte	Control Limit %R	Spiked Sample Result (SSR) C	Sample Result (SR) C	Spike Added (SA)	%R	Q	M
Aluminum							
Antimony	80-120	513.4200	5.8000 U	500.00	102.7		NR
Arsenic	80-120	1979.3880	3.2000 U	2000.00	99.0		P
Barium	80-120	1949.9910	29.5290 B	2000.00	96.0		P
Beryllium	80-120	51.0580	0.3000 U	50.00	102.1		P
Cadmium	80-120	50.6630	0.4000 U	50.00	101.3		P
Calcium							
Chromium	80-120	197.4630	2.1970 B	200.00	97.6		NR
Cobalt							
Copper	80-120	260.9770	7.8400 B	250.00	101.3		NR
Iron							
Lead	80-120	514.1040	2.7000 U	500.00	102.8		NR
Magnesium							
Manganese							
Mercury							
Nickel	80-120	496.7210	2.4000 U	500.00	99.3		NR
Potassium							
Selenium	80-120	2047.9600	4.2000 U	2000.00	102.4		NR
Silver	80-120	51.8660	2.8560 B	50.00	98.0		P
Sodium							
Thallium	80-120	1984.0900	6.3600 B	2000.00	98.9		NR
Vanadium							
Zinc	80-120	525.2530	8.7480 B	500.00	103.3		NR
Molybdenum							

Comments:

DUPLICATES

LAB SAMPLE NO.

850424D

Lab Name: TEST_AMERICA

Lab Code: 12028 Lab Job No.: J420

Batch No.: 23022

Matrix (soil/water): WATER

Level (low/med): LOW

% Solids for Sample: 0.0

% Solids for Duplicate: 0.0

Concentration Units (ug/L or mg/kg dry weight): UG/L

Analyte	Control Limit	Sample (S)	C	Duplicate (D)	C	RPD	Q	M
Aluminum								
Antimony								NR
Arsenic								NR
Barium								NR
Beryllium								NR
Cadmium								NR
Calcium								NR
Chromium								NR
Cobalt								NR
Copper								NR
Iron								NR
Lead								NR
Magnesium								NR
Manganese								NR
Mercury								NR
Nickel		0.1000	U	0.1000	U			CV
Potassium								NR
Selenium								NR
Silver								NR
Sodium								NR
Thallium								NR
Vanadium								NR
Zinc								NR
Molybdenu								NR

DUPLICATES

LAB SAMPLE NO.

850426D

Lab Name: TEST AMERICA

Lab Code: 12028 Lab Job No.: J420

Batch No.: 23022

Matrix (soil/water): WATER

Level (low/med): LOW

% Solids for Sample: 0.0

% Solids for Duplicate: 0.0

Concentration Units (ug/L or mg/kg dry weight): UG/L

Analyte	Control Limit	Sample (S)	C	Duplicate (D)	C	RPD	Q	M
Aluminum								
Antimony		5.8000	U	5.8510	B	200.0		NR
Arsenic		3.2000	U	3.2000	U			P
Barium		29.5290	B	29.8360	B	1.0		P
Beryllium		0.3000	U	0.3000	U			P
Cadmium		0.4000	U	0.4000	U			P
Calcium								
Chromium		2.1970	B	1.6000	U	200.0		NR
Cobalt								P
Copper		7.8400	B	9.2820	B	16.8		NR
Iron								P
Lead		2.7000	U	2.7000	U			NR
Magnesium								P
Manganese								NR
Mercury								NR
Nickel		2.4000	U	2.4000	U			NR
Potassium								P
Selenium		4.2000	U	4.2000	U			NR
Silver		2.8560	B	1.6730	B	52.2		P
Sodium								
Thallium		6.3600	B	4.7000	U	200.0		NR
Vanadium								P
Zinc		8.7480	B	10.6500	B	19.6		NR
Molybdenu								NR

LABORATORY CONTROL SAMPLE

Lab Name: TEST AMERICA _____

Lab Code: 12028_ Lab Job No.: J420

Batch No.: 23022_

Solid LCS Source: _____

Aqueous LCS Source: INORG VENT_

Analyte	Aqueous (ug/L)			Solid (mg/kg)				
	True	Found	%R	True	Found	C	Limits	%R
Aluminum								
Antimony	500.0	550.09	110.0					
Arsenic	2000.0	2081.28	104.1					
Barium	2000.0	2003.03	100.2					
Beryllium	50.0	53.38	106.8					
Cadmium	50.0	53.04	106.1					
Calcium								
Chromium	200.0	204.69	102.3					
Cobalt								
Copper	250.0	261.44	104.6					
Iron								
Lead	500.0	536.20	107.2					
Magnesium								
Manganese								
Mercury	1.0	0.99	98.7					
Nickel	500.0	519.58	103.9					
Potassium								
Selenium	2000.0	2155.88	107.8					
Silver	50.0	51.80	103.6					
Sodium								
Thallium	2000.0	2087.12	104.4					
Vanadium								
Zinc	500.0	543.88	108.8					
Molybdenum								

Analytical Results Summary

Client ID: SW-1
Site: Creme de la Creme

Lab Sample No: 850424
Lab Job No: J420

Date Sampled: 08/02/07
Date Received: 08/02/07
Date Analyzed: 08/05/07
GC Column: Rtx-VMS
Instrument ID: VOAMS13.i
Lab File ID: p12065.d

Matrix: WATER
Level: LOW
Purge Volume: 5.0 ml
Dilution Factor: 1.0

VOLATILE ORGANICS - GC/MS
METHOD 8260B

<u>Parameter</u>	<u>Analytical Result</u> <u>Units: ug/l</u>	<u>Quantitation</u> <u>Limit</u> <u>Units: ug/l</u>
Chloromethane	ND	5.0
Bromomethane	ND	5.0
Vinyl Chloride	ND	5.0
Chloroethane	ND	5.0
Methylene Chloride	ND	3.0
Trichlorofluoromethane	ND	5.0
1,1-Dichloroethene	ND	2.0
1,1-Dichloroethane	ND	5.0
trans-1,2-Dichloroethene	ND	5.0
cis-1,2-Dichloroethene	ND	5.0
Chloroform	ND	5.0
1,2-Dichloroethane	ND	2.0
1,1,1-Trichloroethane	ND	5.0
Carbon Tetrachloride	ND	2.0
Bromodichloromethane	ND	1.0
1,2-Dichloropropane	ND	1.0
cis-1,3-Dichloropropene	ND	5.0
Trichloroethene	ND	1.0
Dibromochloromethane	ND	5.0
1,1,2-Trichloroethane	ND	3.0
Benzene	ND	1.0
trans-1,3-Dichloropropene	ND	5.0
2-Chloroethyl Vinyl Ether	ND	5.0
Bromoform	ND	4.0
Tetrachloroethene	ND	1.0
1,1,2,2-Tetrachloroethane	ND	1.0
Toluene	ND	5.0
Chlorobenzene	ND	5.0
Ethylbenzene	ND	4.0
Xylene (Total)	ND	5.0

Client ID: SW-1
Site: Creme de la Creme

Lab Sample No: 850424
Lab Job No: J420

Date Sampled: 08/02/07
Date Received: 08/02/07
Date Analyzed: 08/05/07
GC Column: Rtx-VMS
Instrument ID: VOAMS13.i
Lab File ID: p12065.d

Matrix: WATER
Level: LOW
Purge Volume: 5.0 ml
Dilution Factor: 1.0

VOLATILE ORGANICS - GC/MS
TENTATIVELY IDENTIFIED COMPOUNDS
METHOD 8260B

COMPOUND NAME	RT	EST. CONC. ug/l	Q
=====	=====	=====	=====
1. NO VOLATILE ORGANIC COMPOUNDS FOUND			
2.			
3.			
4.			
5.			
6.			
7.			
8.			
9.			
10.			
11.			
12.			
13.			
14.			
15.			
16.			
17.			
18.			
19.			
20.			
21.			
22.			
23.			
24.			
25.			
26.			
27.			
28.			
29.			
30.			

TOTAL ESTIMATED CONCENTRATION

0.0

Client ID: SW-2
Site: Creme de la Creme

Lab Sample No: 850425
Lab Job No: J420

Date Sampled: 08/02/07
Date Received: 08/02/07
Date Analyzed: 08/05/07
GC Column: Rtx-VMS
Instrument ID: VOAMS13.i
Lab File ID: p12066.d

Matrix: WATER
Level: LOW
Purge Volume: 5.0 ml
Dilution Factor: 1.0

VOLATILE ORGANICS - GC/MS
METHOD 8260B

<u>Parameter</u>	<u>Analytical Result</u> <u>Units: ug/l</u>	<u>Quantitation</u> <u>Limit</u> <u>Units: ug/l</u>
Chloromethane	ND	5.0
Bromomethane	ND	5.0
Vinyl Chloride	ND	5.0
Chloroethane	ND	5.0
Methylene Chloride	ND	3.0
Trichlorofluoromethane	ND	5.0
1,1-Dichloroethene	ND	2.0
1,1-Dichloroethane	ND	5.0
trans-1,2-Dichloroethene	ND	5.0
cis-1,2-Dichloroethene	ND	5.0
Chloroform	ND	5.0
1,2-Dichloroethane	ND	2.0
1,1,1-Trichloroethane	ND	5.0
Carbon Tetrachloride	ND	2.0
Bromodichloromethane	ND	1.0
1,2-Dichloropropane	ND	1.0
cis-1,3-Dichloropropene	ND	5.0
Trichloroethene	ND	1.0
Dibromochloromethane	ND	5.0
1,1,2-Trichloroethane	ND	3.0
Benzene	ND	1.0
trans-1,3-Dichloropropene	ND	5.0
2-Chloroethyl Vinyl Ether	ND	5.0
Bromoform	ND	4.0
Tetrachloroethene	ND	1.0
1,1,2,2-Tetrachloroethane	ND	1.0
Toluene	ND	5.0
Chlorobenzene	ND	5.0
Ethylbenzene	ND	4.0
Xylene (Total)	ND	5.0

Client ID: SW-2
 Site: Creme de la Creme

Lab Sample No: 850425
 Lab Job No: J420

Date Sampled: 08/02/07
 Date Received: 08/02/07
 Date Analyzed: 08/05/07
 GC Column: Rtx-VMS
 Instrument ID: VOAMS13.i
 Lab File ID: p12066.d

Matrix: WATER
 Level: LOW
 Purge Volume: 5.0 ml
 Dilution Factor: 1.0

VOLATILE ORGANICS - GC/MS
 TENTATIVELY IDENTIFIED COMPOUNDS
 METHOD 8260B

COMPOUND NAME	RT	EST. CONC. ug/l	Q
1. Methyl-methylethylbenzene isomer	9.85	12	
2.			
3.			
4.			
5.			
6.			
7.			
8.			
9.			
10.			
11.			
12.			
13.			
14.			
15.			
16.			
17.			
18.			
19.			
20.			
21.			
22.			
23.			
24.			
25.			
26.			
27.			
28.			
29.			
30.			

TOTAL ESTIMATED CONCENTRATION 12

Client ID: SW-1
Site: Creme de la Creme

Lab Sample No: 850424
Lab Job No: J420

Date Sampled: 08/02/07
Date Received: 08/02/07
Date Extracted: 08/02/07
Date Analyzed: 08/04/07
GC Column: DB-5
Instrument ID: BNAMS1.i
Lab File ID: r34715.d

Matrix: WATER
Level: LOW
Sample Volume: 990 ml
Extract Final Volume: 2.0 ml
Dilution Factor: 1.0

SEMI-VOLATILE ORGANICS - GC/MS
METHOD 625

<u>Parameter</u>	<u>Analytical Result</u> <u>Units: ug/l</u>	<u>Method Detection</u> <u>Limit</u> <u>Units: ug/l</u>
N-Nitrosodimethylamine	ND	0.7
bis(2-Chloroethyl) ether	ND	0.9
1,3-Dichlorobenzene	ND	1.0
1,4-Dichlorobenzene	ND	0.9
1,2-Dichlorobenzene	ND	1.1
bis(2-chloroisopropyl) ether	ND	0.9
N-Nitroso-di-n-propylamine	ND	0.7
Hexachloroethane	ND	0.9
Nitrobenzene	ND	1.0
Isophorone	ND	0.9
bis(2-Chloroethoxy) methane	ND	0.9
1,2,4-Trichlorobenzene	ND	0.9
Naphthalene	ND	0.2
Hexachlorobutadiene	ND	0.6
Hexachlorocyclopentadiene	ND	0.6
2-Chloronaphthalene	ND	1.1
Dimethylphthalate	ND	1.1
Acenaphthylene	ND	0.1
2,6-Dinitrotoluene	ND	1.3
Acenaphthene	ND	0.1
2,4-Dinitrotoluene	ND	1.2
Diethylphthalate	ND	0.8
4-Chlorophenyl-phenylether	ND	1.1
Fluorene	ND	0.2
N-Nitrosodiphenylamine	ND	1.1
4-Bromophenyl-phenylether	ND	1.2
Hexachlorobenzene	ND	0.3
Phenanthrene	ND	0.081
Anthracene	ND	0.1
Di-n-butylphthalate	ND	1.0
Fluoranthene	ND	0.1
Pyrene	ND	0.1
Benzidine	ND	7.3
Butylbenzylphthalate	ND	1.1

Client ID: SW-1
Site: Creme de la Creme

Lab Sample No: 850424
Lab Job No: J420

Date Sampled: 08/02/07
Date Received: 08/02/07
Date Extracted: 08/02/07
Date Analyzed: 08/04/07
GC Column: DB-5
Instrument ID: BNAMS1.i
Lab File ID: r34715.d

Matrix: WATER
Level: LOW
Sample Volume: 990 ml
Extract Final Volume: 2.0 ml
Dilution Factor: 1.0

SEMI-VOLATILE ORGANICS - GC/MS
METHOD 625

<u>Parameter</u>	<u>Analytical Result</u> <u>Units: ug/l</u>	<u>Method Detection</u> <u>Limit</u> <u>Units: ug/l</u>
3,3'-Dichlorobenzidine	ND	5.0
Benzo(a)anthracene	ND	0.050
Chrysene	ND	0.2
bis(2-Ethylhexyl)phthalate	ND	1.0
Di-n-octylphthalate	ND	1.0
Benzo(b)fluoranthene	ND	0.1
Benzo(k)fluoranthene	ND	0.091
Benzo(a)pyrene	ND	0.061
Indeno(1,2,3-cd)pyrene	ND	0.081
Dibenz(a,h)anthracene	ND	0.1
Benzo(g,h,i)perylene	ND	0.091

Client ID: SW-1
Site: Creme de la Creme

Lab Sample No: 850424
Lab Job No: J420

Date Sampled: 08/02/07
Date Received: 08/02/07
Date Extracted: 08/02/07
Date Analyzed: 08/04/07
GC Column: DB-5
Instrument ID: BNAMS1.i
Lab File ID: r34715.d

Matrix: WATER
Level: LOW
Sample Volume: 990 ml
Extract Final Volume: 2.0 ml
Dilution Factor: 1.0

SEMI-VOLATILE ORGANICS - GC/MS
TENTATIVELY IDENTIFIED COMPOUNDS
METHOD 625

COMPOUND NAME	RT	EST. CONC. ug/l	Q
1. Unknown	16.61	11	
2.			
3.			
4.			
5.			
6.			
7.			
8.			
9.			
10.			
11.			
12.			
13.			
14.			
15.			
16.			
17.			
18.			
19.			
20.			
21.			
22.			
23.			
24.			
25.			
26.			
27.			
28.			
29.			
30.			

TOTAL ESTIMATED CONCENTRATION

11

Client ID: SW-2
 Site: Creme de la Creme

Lab Sample No: 850425
 Lab Job No: J420

Date Sampled: 08/02/07
 Date Received: 08/02/07
 Date Extracted: 08/02/07
 Date Analyzed: 08/04/07
 GC Column: DB-5
 Instrument ID: BNAMS1.i
 Lab File ID: r34716.d

Matrix: WATER
 Level: LOW
 Sample Volume: 1000 ml
 Extract Final Volume: 2.0 ml
 Dilution Factor: 1.0

SEMI-VOLATILE ORGANICS - GC/MS
 METHOD 625

<u>Parameter</u>	<u>Analytical Result</u> <u>Units: ug/l</u>	<u>Method Detection</u> <u>Limit</u> <u>Units: ug/l</u>
N-Nitrosodimethylamine	ND	0.7
bis(2-Chloroethyl) ether	ND	0.9
1,3-Dichlorobenzene	ND	1.0
1,4-Dichlorobenzene	ND	0.9
1,2-Dichlorobenzene	ND	1.1
bis(2-chloroisopropyl) ether	ND	0.8
N-Nitroso-di-n-propylamine	ND	0.7
Hexachloroethane	ND	0.9
Nitrobenzene	ND	1.0
Isophorone	ND	0.9
bis(2-Chloroethoxy) methane	ND	0.9
1,2,4-Trichlorobenzene	ND	0.9
Naphthalene	ND	0.2
Hexachlorobutadiene	ND	0.6
Hexachlorocyclopentadiene	ND	0.6
2-Chloronaphthalene	ND	1.1
Dimethylphthalate	ND	1.1
Acenaphthylene	ND	0.1
2,6-Dinitrotoluene	ND	1.3
Acenaphthene	ND	0.1
2,4-Dinitrotoluene	ND	1.1
Diethylphthalate	ND	0.8
4-Chlorophenyl-phenylether	ND	1.0
Fluorene	ND	0.2
N-Nitrosodiphenylamine	ND	1.1
4-Bromophenyl-phenylether	ND	1.2
Hexachlorobenzene	ND	0.3
Phenanthrene	ND	0.080
Anthracene	ND	0.1
Di-n-butylphthalate	ND	1.0
Fluoranthene	ND	0.1
Pyrene	ND	0.1
Benzidine	ND	7.2
Butylbenzylphthalate	ND	1.0

Client ID: SW-2
Site: Creme de la Creme

Lab Sample No: 850425
Lab Job No: J420

Date Sampled: 08/02/07
Date Received: 08/02/07
Date Extracted: 08/02/07
Date Analyzed: 08/04/07
GC Column: DB-5
Instrument ID: BNAMS1.i
Lab File ID: r34716.d

Matrix: WATER
Level: LOW
Sample Volume: 1000 ml
Extract Final Volume: 2.0 ml
Dilution Factor: 1.0

SEMI-VOLATILE ORGANICS - GC/MS
METHOD 625

<u>Parameter</u>	<u>Analytical Result</u> <u>Units: ug/l</u>	<u>Method Detection</u> <u>Limit</u> <u>Units: ug/l</u>
3,3'-Dichlorobenzidine	ND	4.9
Benzo(a)anthracene	ND	0.050
Chrysene	ND	0.2
bis(2-Ethylhexyl)phthalate	ND	1.0
Di-n-octylphthalate	ND	1.0
Benzo(b)fluoranthene	ND	0.1
Benzo(k)fluoranthene	ND	0.090
Benzo(a)pyrene	ND	0.060
Indeno(1,2,3-cd)pyrene	ND	0.080
Dibenz(a,h)anthracene	ND	0.1
Benzo(g,h,i)perylene	ND	0.090

Client ID: SW-2
 Site: Creme de la Creme

Lab Sample No: 850425
 Lab Job No: J420

Date Sampled: 08/02/07
 Date Received: 08/02/07
 Date Extracted: 08/02/07
 Date Analyzed: 08/04/07
 GC Column: DB-5
 Instrument ID: BNAMS1.i
 Lab File ID: r34716.d

Matrix: WATER
 Level: LOW
 Sample Volume: 1000 ml
 Extract Final Volume: 2.0 ml
 Dilution Factor: 1.0

SEMI-VOLATILE ORGANICS - GC/MS
 TENTATIVELY IDENTIFIED COMPOUNDS
 METHOD 625

COMPOUND NAME	RT	EST. CONC. ug/l	Q
1. Unknown	5.76	21	
2. Ethyldimethylbenzene isomer	6.75	8.4	
3. Unknown	7.69	11	
4. Unknown	7.97	14	
5. Unknown	8.03	8.6	
6. Unknown	8.30	13	
7. Unknown	16.62	12	
8.			
9.			
10.			
11.			
12.			
13.			
14.			
15.			
16.			
17.			
18.			
19.			
20.			
21.			
22.			
23.			
24.			
25.			
26.			
27.			
28.			
29.			
30.			

TOTAL ESTIMATED CONCENTRATION

88

Client ID: SW-3
Site: Creme de la Creme

Lab Sample No: 850426
Lab Job No: J420

Date Sampled: 08/02/07
Date Received: 08/02/07
Date Extracted: 08/02/07
Date Analyzed: 08/04/07
GC Column: DB-5
Instrument ID: BNAMS1.i
Lab File ID: r34717.d

Matrix: WATER
Level: LOW
Sample Volume: 990 ml
Extract Final Volume: 2.0 ml
Dilution Factor: 1.0

SEMI-VOLATILE ORGANICS - GC/MS
METHOD 625

<u>Parameter</u>	<u>Analytical Result</u> <u>Units: ug/l</u>	<u>Method Detection</u> <u>Limit</u> <u>Units: ug/l</u>
N-Nitrosodimethylamine	ND	0.7
bis(2-Chloroethyl) ether	ND	0.9
1,3-Dichlorobenzene	ND	1.0
1,4-Dichlorobenzene	ND	0.9
1,2-Dichlorobenzene	ND	1.1
bis(2-chloroisopropyl) ether	ND	0.9
N-Nitroso-di-n-propylamine	ND	0.7
Hexachloroethane	ND	0.9
Nitrobenzene	ND	1.0
Isophorone	ND	0.9
bis(2-Chloroethoxy) methane	ND	0.9
1,2,4-Trichlorobenzene	ND	0.9
Naphthalene	ND	0.2
Hexachlorobutadiene	ND	0.6
Hexachlorocyclopentadiene	ND	0.6
2-Chloronaphthalene	ND	1.1
Dimethylphthalate	ND	1.1
Acenaphthylene	ND	0.1
2,6-Dinitrotoluene	ND	1.3
Acenaphthene	ND	0.1
2,4-Dinitrotoluene	ND	1.2
Diethylphthalate	ND	0.8
4-Chlorophenyl-phenylether	ND	1.1
Fluorene	ND	0.2
N-Nitrosodiphenylamine	ND	1.1
4-Bromophenyl-phenylether	ND	1.2
Hexachlorobenzene	ND	0.3
Phenanthrene	ND	0.081
Anthracene	ND	0.1
Di-n-butylphthalate	ND	1.0
Fluoranthene	ND	0.1
Pyrene	ND	0.1
Benzidine	ND	7.3
Butylbenzylphthalate	ND	1.1

Client ID: SW-3
Site: Creme de la Creme

Lab Sample No: 850426
Lab Job No: J420

Date Sampled: 08/02/07
Date Received: 08/02/07
Date Extracted: 08/02/07
Date Analyzed: 08/04/07
GC Column: DB-5
Instrument ID: BNAMS1.i
Lab File ID: r34717.d

Matrix: WATER
Level: LOW
Sample Volume: 990 ml
Extract Final Volume: 2.0 ml
Dilution Factor: 1.0

SEMI-VOLATILE ORGANICS - GC/MS
METHOD 625

<u>Parameter</u>	<u>Analytical Result</u> <u>Units: ug/l</u>	<u>Method Detection</u> <u>Limit</u> <u>Units: ug/l</u>
3,3'-Dichlorobenzidine	ND	5.0
Benzo(a)anthracene	ND	0.050
Chrysene	ND	0.2
bis(2-Ethylhexyl)phthalate	ND	1.0
Di-n-octylphthalate	ND	1.0
Benzo(b)fluoranthene	ND	0.1
Benzo(k)fluoranthene	ND	0.091
Benzo(a)pyrene	ND	0.061
Indeno(1,2,3-cd)pyrene	ND	0.081
Dibenz(a,h)anthracene	ND	0.1
Benzo(g,h,i)perylene	ND	0.091

Client ID: SW-3
Site: Creme de la Creme

Lab Sample No: 850426
Lab Job No: J420

Date Sampled: 08/02/07
Date Received: 08/02/07
Date Extracted: 08/02/07
Date Analyzed: 08/04/07
GC Column: DB-5
Instrument ID: BNAMS1.i
Lab File ID: r34717.d

Matrix: WATER
Level: LOW
Sample Volume: 990 ml
Extract Final Volume: 2.0 ml
Dilution Factor: 1.0

SEMI-VOLATILE ORGANICS - GC/MS
TENTATIVELY IDENTIFIED COMPOUNDS
METHOD 625

COMPOUND NAME	RT	EST. CONC. ug/l	Q
1. Unknown	16.61	10	
2.			
3.			
4.			
5.			
6.			
7.			
8.			
9.			
10.			
11.			
12.			
13.			
14.			
15.			
16.			
17.			
18.			
19.			
20.			
21.			
22.			
23.			
24.			
25.			
26.			
27.			
28.			
29.			
30.			

TOTAL ESTIMATED CONCENTRATION

10.0

Client ID: SW-1
Site: Creme de la Creme

Lab Sample No: 850424
Lab Job No: J420

Date Sampled: 08/02/07
Date Received: 08/02/07

Matrix: WATER
Level: LOW

METALS ANALYSIS

<u>Analyte</u>	<u>Analytical Result Units: ug/l</u>	<u>Instrument Detection Limit</u>	<u>Qual</u>	<u>M</u>
Arsenic	ND	3.2		P
Barium	74.3	1.7	B	P
Cadmium	0.45	0.40	B	P
Chromium	3.3	1.6	B	P
Lead	ND	2.7		P
Mercury	ND	0.10		CV
Selenium	ND	4.2		P
Silver	3.1	1.4	B	P

Qual Column - Data Reporting Qualifiers (See Sec 2 of Report)
M Column - Method Code (See Section 2 of Report)

Client ID: SW-2
Site: Creme de la Creme

Lab Sample No: 850425
Lab Job No: J420

Date Sampled: 08/02/07
Date Received: 08/02/07

Matrix: WATER
Level: LOW

METALS ANALYSIS

<u>Analyte</u>	<u>Analytical Result Units: ug/l</u>	<u>Instrument Detection Limit</u>	<u>Qual</u>	<u>M</u>
Arsenic	16.5	3.2		P
Barium	2160	1.7		P
Cadmium	59.9	0.40		P
Chromium	472	1.6		P
Lead	377	2.7		P
Mercury	6.0	0.10		CV
Selenium	ND	4.2		P
Silver	47.2	1.4		P

Qual Column - Data Reporting Qualifiers (See Sec 2 of Report)
M Column - Method Code (See Section 2 of Report)

Client ID: SW-3
Site: Creme de la Creme

Lab Sample No: 850426
Lab Job No: J420

Date Sampled: 08/02/07
Date Received: 08/02/07

Matrix: WATER
Level: LOW

METALS ANALYSIS

<u>Analyte</u>	<u>Analytical Result Units: ug/l</u>	<u>Instrument Detection Limit</u>	<u>Qual</u>	<u>M</u>
Arsenic	ND	3.2		P
Barium	29.5	1.7	B	P
Cadmium	ND	0.40		P
Chromium	2.2	1.6	B	P
Lead	ND	2.7		P
Mercury	ND	0.10		CV
Selenium	ND	4.2		P
Silver	2.9	1.4	B	P

Qual Column - Data Reporting Qualifiers (See Sec 2 of Report)
M Column - Method Code (See Section 2 of Report)

General Information

Chain of Custody

STL EDISON

777 New Durham Road
Edison, New Jersey 08817
Phone: (732) 549-3900 Fax: (732) 549-3679

CHAIN OF CUSTODY / ANALYSIS REQUEST

Name (for report and invoice) Meredith Anke
 Company Carlin - Simpson & Assoc.
 Address 601 Main Street
 City Sayreville State NJ Zip 08872
 Phone 732-432-5757 Fax 732-432-5717
 Sampler's Name (Printed) Meredith Anke
 P.O. # 01-109
 Site/Project Identification Crete de la Crete - Mt. Kisco NY
 State (Location of Site): NJ: NY: Other:
 Regulatory Program: NIA

Sample Identification	Date	Time	Matrix	No. of Cont.	ANALYSIS REQUESTED (ENTER 'X' BELOW TO INDICATE REQUEST)				LAB USE ONLY Project No.
					VO+10	RN+15	Real Coliform	Other	
SW-1	8/2/07	11:30	A9	6	X	X	X		JOP No. 1120
SW-2	8/2/07	10:40	A9	6	X	X	X		Sample Numbers 880424, 428
SW-3	8/2/07	10:50	A9	6	X	X	X		↓ 426

Preservation Used: 1 = ICE, 2 = HCl, 3 = H₂SO₄, 4 = HNO₃, 5 = NaOH, 6 = Other, 7 = Other, Water: 1/2 1 1/4 1

Special Instructions Please hold analysis - will call. Per Mr. Decker for metals. Run as 4 Coolset Temp.

Relinquished by	Company	Date/Time	Received by	Company	Date/Time	Water Metals Filtered (Yes/No)?
1. <u>M. Anke</u>	<u>CSA</u>	<u>8/2/07 14:30</u>	<u>Jenny D</u>	<u>1st America Inc</u>		<u>Yes</u>
2.						
3.						
4.						

Laboratory Certifications: New Jersey (12028), New York (11452), Pennsylvania (68-522), Connecticut (PH-0200), Rhode Island (132).

Laboratory Chronicles

**INTERNAL CUSTODY RECORD
AND
LABORATORY CHRONICLE
STL Edison**

**777 New Durham Road, Edison, New Jersey
08817**

Job No: J420

Site: Creme de la Creme

Client: Carlin, Simpson & Associates

VOAMS

WATER - 8260B

Lab Sample ID	Date Sampled	Date Received	Preparation Date	Technician's Name	Analysis Date	Analyst's Name	QA Batch
850424	8/2/2007	8/2/2007			8/5/2007	Riaz, Mahjabeen	6599
850425	8/2/2007	8/2/2007			8/5/2007	Riaz, Mahjabeen	6599
850426	8/2/2007	8/2/2007					

**INTERNAL CUSTODY RECORD
AND
LABORATORY CHRONICLE
STL Edison**

**777 New Durham Road, Edison, New Jersey
08817**

Job No: J420

Site: Creme de la Creme

Client: Carlin, Simpson & Associates

BNAMS

WATER - 625

Lab Sample ID	Date Sampled	Date Received	Preparation Date	Technician's Name	Analysis Date	Analyst's Name	QA Batch
850424	8/2/2007	8/2/2007	8/2/2007	Gayo, Rey	8/4/2007	Asfaw, Abeyaye	5125
850425	8/2/2007	8/2/2007	8/2/2007	Gayo, Rey	8/4/2007	Asfaw, Abeyaye	5125
850426	8/2/2007	8/2/2007	8/2/2007	Gayo, Rey	8/4/2007	Asfaw, Abeyaye	5125

**INTERNAL CUSTODY RECORD
AND
LABORATORY CHRONICLE
STL Edison**

777 New Durham Road, Edison, New Jersey
08817

Job No: J420

Site: Creme de la Creme

Client: Carlin, Simpson & Associates

Date Sampled: 8/2/2007

Sample No.: 850424

Date Received: 8/2/2007

Matrix: WATER

METALS

<u>Analytic Parameter</u>	<u>Preparation Date</u>	<u>Technician's Name</u>	<u>Analysis Date</u>	<u>Analyst's Name</u>	<u>QA Batch</u>
<u>MERCURY</u>	<u>8/6/2007</u>	<u>Racin, Brian</u>	<u>8/6/2007</u>	<u>Racin, Brian</u>	<u>23022</u>
<u>ARSENIC</u>	<u>8/6/2007</u>	<u>Yang, Qin</u>	<u>8/6/2007</u>	<u>Chang, Churnder</u>	<u>23022</u>
<u>BARIUM</u>	<u>8/6/2007</u>	<u>Yang, Qin</u>	<u>8/6/2007</u>	<u>Chang, Churnder</u>	<u>23022</u>
<u>CADMIUM</u>	<u>8/6/2007</u>	<u>Yang, Qin</u>	<u>8/6/2007</u>	<u>Chang, Churnder</u>	<u>23022</u>
<u>CHROMIUM</u>	<u>8/6/2007</u>	<u>Yang, Qin</u>	<u>8/6/2007</u>	<u>Chang, Churnder</u>	<u>23022</u>
<u>LEAD</u>	<u>8/6/2007</u>	<u>Yang, Qin</u>	<u>8/6/2007</u>	<u>Chang, Churnder</u>	<u>23022</u>
<u>SELENIUM</u>	<u>8/6/2007</u>	<u>Yang, Qin</u>	<u>8/6/2007</u>	<u>Chang, Churnder</u>	<u>23022</u>
<u>SILVER</u>	<u>8/6/2007</u>	<u>Yang, Qin</u>	<u>8/6/2007</u>	<u>Chang, Churnder</u>	<u>23022</u>

**INTERNAL CUSTODY RECORD
AND
LABORATORY CHRONICLE
STL Edison**

777 New Durham Road, Edison, New Jersey
08817

Job No: J420

Site: Creme de la Creme

Client: Carlin, Simpson & Associates

Date Sampled: 8/2/2007

Sample No.: 850425

Date Received: 8/2/2007

Matrix: WATER

METALS

<u>Analytic Parameter</u>	<u>Preparation Date</u>	<u>Technician's Name</u>	<u>Analysis Date</u>	<u>Analyst's Name</u>	<u>QA Batch</u>
<u>MERCURY</u>	<u>8/6/2007</u>	<u>Racin, Brian</u>	<u>8/6/2007</u>	<u>Racin, Brian</u>	<u>23022</u>
<u>ARSENIC</u>	<u>8/6/2007</u>	<u>Yang, Qin</u>	<u>8/6/2007</u>	<u>Chang, Churnder</u>	<u>23022</u>
<u>BARIUM</u>	<u>8/6/2007</u>	<u>Yang, Qin</u>	<u>8/6/2007</u>	<u>Chang, Churnder</u>	<u>23022</u>
<u>CADMIUM</u>	<u>8/6/2007</u>	<u>Yang, Qin</u>	<u>8/6/2007</u>	<u>Chang, Churnder</u>	<u>23022</u>
<u>CHROMIUM</u>	<u>8/6/2007</u>	<u>Yang, Qin</u>	<u>8/6/2007</u>	<u>Chang, Churnder</u>	<u>23022</u>
<u>LEAD</u>	<u>8/6/2007</u>	<u>Yang, Qin</u>	<u>8/6/2007</u>	<u>Chang, Churnder</u>	<u>23022</u>
<u>SELENIUM</u>	<u>8/6/2007</u>	<u>Yang, Qin</u>	<u>8/6/2007</u>	<u>Chang, Churnder</u>	<u>23022</u>
<u>SILVER</u>	<u>8/6/2007</u>	<u>Yang, Qin</u>	<u>8/6/2007</u>	<u>Chang, Churnder</u>	<u>23022</u>

**INTERNAL CUSTODY RECORD
AND
LABORATORY CHRONICLE
STL Edison**

777 New Durham Road, Edison, New Jersey
08817

Job No: J420

Site: Creme de la Creme

Client: Carlin, Simpson & Associates

Date Sampled: 8/2/2007

Sample No.: 850426

Date Received: 8/2/2007

Matrix: WATER

METALS

<u>Analytic Parameter</u>	<u>Preparation Date</u>	<u>Technician's Name</u>	<u>Analysis Date</u>	<u>Analyst's Name</u>	<u>QA Batch</u>
<u>MERCURY</u>	<u>8/6/2007</u>	<u>Racin, Brian</u>	<u>8/6/2007</u>	<u>Racin, Brian</u>	<u>23022</u>
<u>ARSENIC</u>	<u>8/6/2007</u>	<u>Yang, Qin</u>	<u>8/6/2007</u>	<u>Chang, Churnder</u>	<u>23022</u>
<u>BARIUM</u>	<u>8/6/2007</u>	<u>Yang, Qin</u>	<u>8/6/2007</u>	<u>Chang, Churnder</u>	<u>23022</u>
<u>CADMIUM</u>	<u>8/6/2007</u>	<u>Yang, Qin</u>	<u>8/6/2007</u>	<u>Chang, Churnder</u>	<u>23022</u>
<u>CHROMIUM</u>	<u>8/6/2007</u>	<u>Yang, Qin</u>	<u>8/6/2007</u>	<u>Chang, Churnder</u>	<u>23022</u>
<u>LEAD</u>	<u>8/6/2007</u>	<u>Yang, Qin</u>	<u>8/6/2007</u>	<u>Chang, Churnder</u>	<u>23022</u>
<u>SELENIUM</u>	<u>8/6/2007</u>	<u>Yang, Qin</u>	<u>8/6/2007</u>	<u>Chang, Churnder</u>	<u>23022</u>
<u>SILVER</u>	<u>8/6/2007</u>	<u>Yang, Qin</u>	<u>8/6/2007</u>	<u>Chang, Churnder</u>	<u>23022</u>
<u> </u>	<u> </u>	<u> </u>	<u> </u>	<u> </u>	<u> </u>
<u> </u>	<u> </u>	<u> </u>	<u> </u>	<u> </u>	<u> </u>
<u> </u>	<u> </u>	<u> </u>	<u> </u>	<u> </u>	<u> </u>

**INTERNAL CUSTODY RECORD
AND
LABORATORY CHRONICLE
STL Edison**

**777 New Durham Road, Edison, New Jersey
08817**

Job No: J420

Site: Creme de la Creme

Client: Carlin, Simpson & Associates

SUB

COLIFORM (FECAL) sent to NOT SPECIFIED

<u>Lab Sample ID</u>	<u>Date Sampled</u>	<u>Date Received</u>	<u>Preparation Date</u>	<u>Technician's Name</u>	<u>Analysis Date</u>	<u>Analyst's Name</u>	<u>QA Batch</u>
850424	8/2/2007	8/02/2007					
850425	8/2/2007	8/02/2007					
850426	8/2/2007	8/02/2007					

Methodology Review

Analytical Methodology Summary

Volatile Organics:

Unless otherwise specified, water samples are analyzed for volatile organics by purge and trap GC/MS as specified in EPA Method 624. Drinking water samples are analyzed by EPA Method 524.2 Rev 4.1. Solid samples are analyzed for volatile organics as specified in the EPA publication "Test Methods for Evaluating Solid Waste" (SW-846, 3rd Edition) Method 8260B.

Acid and Base/Neutral Extractable Organics:

Unless otherwise specified, water samples are analyzed for acid and/or base/neutral extractable organics by GC/MS in accordance with EPA Method 625. Solids are analyzed for acid and/or base/neutral extractable organics as specified in the EPA publication "Test Methods for Evaluating Solid Waste" (SW-846, 3rd Edition) Method 8270C.

GC/MS Nontarget Compound Analysis:

Analysis for nontarget compounds is conducted, upon request, in conjunction with GC/MS analyses by EPA Methods 624, 625, 8260B and 8270C. Nontarget compound analysis is conducted using a forward library search of the EPA/NIH/NBS mass spectral library of compounds at the greatest apparent concentration (10% or greater of the nearest internal standard) in each organic fraction (15 for volatile, 15 for base/neutrals and 10 for acid extractables).

Organochlorine Pesticides and PCBs:

Unless otherwise specified, water samples are analyzed for organochlorine pesticides and PCBs by dual column gas chromatography with electron capture detectors as specified in EPA Method 608. Solid samples are analyzed as specified in the EPA publication "Test Methods for Evaluating Solid Waste" (SW-846, 3rd Edition) Method 8081A for organochlorine pesticides and Method 8082 for PCBs.

Total Petroleum Hydrocarbons:

Water samples are analyzed for petroleum hydrocarbons by I.R. using EPA Method 418.1. Solid samples are prepared for analysis by soxhlet extraction consistent with the March 1990 N.J. DEP "Remedial Investigation Guide" Appendix A, page 52, and analyzed by U.S. EPA Method 418.1

Metals Analysis:

Metals analyses are performed by any of four techniques specified by a Method Code provided on each data report page, as follows:

P - Inductively Coupled Plasma Atomic Emission Spectroscopy (ICP)

A - Flame Atomic Absorption

F - Furnace Atomic Absorption

CV - Manual Cold Vapor (Mercury)

Water samples are digested and analyzed using EPA methods provided in "Methods for Chemical Analysis of Water and Wastewater" (EPA 600/4-79-020). Solid samples are analyzed as specified in the EPA publication "Test Methods for Evaluating Solid Waste" (SW-846, 3rd Edition); samples are digested according to Method 3050B "Acid Digestion of Soil, Sediments and Sludges."

Specific method references for ICP analyses are water Method - 200.7/SW846 6010B and for solid matrix - 6010B. Mercury analyses are conducted by the manual cold vapor technique specified by water Method 245.1/7470A and solid Method 7471A. Other specific Atomic Absorption method references are as follows:

<u>Element</u>	<u>Water Test Method Furnace</u>	<u>Solid Test Method Furnace</u>
Antimony	200.9	7041
Arsenic	200.9	7060A
Cadmium	200.9	7131A
Lead	200.9	7421
Selenium	200.9	7740
Thallium	200.9	7841

Cyanide:

Water samples are analyzed for cyanide using EPA Method 335.3. Cyanide is determined in solid samples as specified in the EPA Contract Laboratory Program IFB dated July 1988, revised February 1989.

Phenols:

Water samples are analyzed for total phenols using EPA Method 420.2. Total phenols are determined in water and solid samples by preparing the sample as outlined in the EPA Contract Laboratory Program IFB for cyanide, followed by a phenols determination using EPA Method 420.1.

Hexavalent Chromium:

Water samples are analyzed using EPA Method 7196A, EPA Method 7199 or (upon request) USGS -1230-35. Soil samples are subjected to alkaline digestion via EPA Method 3060A prior to analysis by EPA Method 7196A or EPA Method 7199.

Cleanup of Semivolatile Extracts:

Upon request Method 3611B Alumina Column Cleanup and/or Method 3650B Acid-Base Partition Cleanup are performed to improve detection limits by the removal of saturated hydrocarbon interferences.

Hazardous Waste Characteristics:

Samples for hazardous waste characteristics are analyzed as specified in the U.S. EPA publication "Test Methods for Evaluating Solid Waste" (SW-846, 3rd Edition). Specific method references are as follows:

- Ignitability - Method 1020A
- Corrosivity - Water pH Method 9040B
Soil pH Method 9045C
- Reactivity - Chapter 7, Section 7.3.3 and 7.3.4
respectively for hydrogen cyanide and
hydrogen sulfide release
- Toxicity - TCLP Method 1311

Miscellaneous Parameters:

Additional analyses performed on both aqueous and solid samples are in accordance with methods published in the following references:

- Test Methods for Evaluating Solid Wastes, SW-846 3rd Edition, November 1986.
- Standard Methods for the Examination of Water and Wastewater, 18th Edition.
- Methods for Chemical Analysis of Water and Wastes, EPA-600/4-79-020, 1979.

Data Reporting Qualifiers

ORGANIC DATA REPORTING QUALIFIERS

- ND - The compound was not detected at the indicated concentration.
- J - Mass spectral data indicates the presence of a compound that meets the identification criteria. The result is less than the specified quantitation limit but greater than or equal to the method detection limit. The concentration given is an approximate value.
- B - The analyte was found in the laboratory blank as well as the sample. This indicates possible laboratory contamination of the environmental sample.
- P - For dual column analysis, the percent difference between the quantitated concentrations on the two columns is greater than 40%.
 - * - For dual column analysis, the lowest quantitated concentration is being reported due to coeluting interference.

INORGANIC DATA REPORTING QUALIFIERS (SW-846 METHODS ONLY)

- ND/U - The compound was not detected at the indicated concentration.
 - B - Reported value is less than the Practical Quantitation Limit but greater than or equal to the Instrument Detection Limit.
 - E - The reported value is estimated because of the presence of interference. See explanatory note in the Nonconformance Summary if the problem applies to all of the samples or on the individual Inorganic Analysis Data Sheet if the problem is isolated.
 - M - Duplicate injection precision not met on the Furnace Atomic Absorption analysis.
 - N - The spiked sample recovery is not within control limits.
 - S - The reported value was determined by the Method of Standard Additions (MSA).
 - * - Duplicate Analysis is not within control limits.
 - W - Post digestion spike for Furnace Atomic Absorption analysis is out of control.
 - + - Correlation coefficient for MSA is less than 0.995.
- M Column - Method Qualifiers
- P - Inductively Coupled Plasma Atomic Emission Spectroscopy (ICP).
 - A - Flame Atomic Absorption Spectroscopy (FAA).
 - F - Graphite Furnace Atomic Absorption Spectroscopy (GFAA).
 - CV - Cold Vapor Atomic Absorption Spectroscopy.