Appendix E:

Disposal Facilities Approval Letters



"25 N Lex" / "Hope Fire Engine Co. Site"
 50 Hamilton Ave & p/o 85 N Lexington Ave, White Plains, NY 10601
 NYSDEC BCP Site No. C360219

Cell Approval Table - 02.11.22

<u>Category</u>	<u>Cat B</u> <u>NJ Res</u>		<u>Cat E</u> <u>Treatment /</u> <u>NJ Landfill</u>
	HFR / HBR / XRDS	Brook Brothers	MCUA
Tier 1 - (0-7' bgs)			
WC-A1 (0-7)	✓	✓	✓
WC-A2 (0-7)	✓	✓	✓
WC-A3 (0-7)	✓	✓	✓
WC-A3 (0-7) Buffer Zone			✓
WC-A4 (0-7)	✓	✓	✓
WC-B1 (0-7)	✓	✓	✓
WC-B2 (0-7)			✓
WC-B3 (0-7)	✓	✓	✓
WC-B3 (0-7) Buffer Zone			✓
WC-B4 (0-7)	✓	✓	✓
WC-B4 (0-7) Buffer Zone			✓
WC-C1 (0-7)	✓	✓	✓
WC-C2 (0-7)			✓
WC-C3 (0-7)			✓
WC-C4 (0-7)			✓
WC-D1 (0-7)	✓	✓	✓
WC-D2 (0-7)	✓	✓	✓
WC-D2 (0-7) Buffer Zone			✓
WC-D3 (0-7)	✓	✓	✓
WC-D3 (0-7) Buffer Zone			✓
WC-D4 (0-7)	✓	✓	✓
WC-E1 (0-7)	✓	✓	✓
WC-E2 (0-7)			✓
WC-E3 (0-7)	✓	✓	✓
WC-E3 (0-7) Buffer Zone			✓
WC-E4 (0-7)	✓	✓	✓
WC-F1 (0-7)	✓	✓	✓
WC-F2 (0-7)	✓	✓	✓
WC-F2 (0-7) Buffer Zone			✓
WC-F3 (0-7)			✓
WC-F4 (0-7)	✓	✓	✓
WC-F4 (0-7) Buffer Zone			✓

✓ = Targeted
 ✓ = Backup



"25 N Lex" / "Hope Fire Engine Co. Site"

50 Hamilton Ave & p/o 85 N Lexington Ave, White Plains, NY 10601
NYSDEC BCP Site No. C360219

Cell Approval Table - 02.11.22

<u>Category</u>	<u>Cat B</u> <u>NJ Res</u>		<u>Cat E</u> <u>Treatment /</u> <u>NJ Landfill</u>
	HFR / HBR / XRDS	Brook Brothers	MCUA
Tier 2 - (7-14' bgs)			
WC-A1 (7-14)	✓	✓	
WC-A2 (7-14)	✓	✓	
WC-A3 (7-14)	✓	✓	
WC-A4 (7-14)	✓	✓	
WC-B1 (7-14)	✓	✓	
WC-B2 (7-14)	✓	✓	
WC-B3 (7-14)	✓	✓	
WC-B4 (7-14)	✓	✓	
WC-C1 (7-14)	✓	✓	
WC-C2 (7-14)	✓	✓	
WC-C2 (7-14) Buffer Zone			
WC-C3 (7-14)			
WC-C4 (7-14)	✓	✓	
WC-D1 (7-14)	✓	✓	
WC-D2 (7-14)	✓	✓	
WC-D2 (7-14) Buffer Zone			
WC-D3 (7-14)	✓	✓	
WC-D4 (7-14)	✓	✓	
WC-E1 (7-14)	✓	✓	
WC-E2 (7-14)	✓	✓	
WC-E3 (7-14)	✓	✓	
WC-E4 (7-14)	✓	✓	
WC-F1 (7-14)	✓	✓	
WC-F2 (7-14)			
WC-F3 (7-14)			
WC-F4 (7-14)	✓	✓	

✓ = Targeted

✓ = Backup



"25 N Lex" / "Hope Fire Engine Co. Site"
 50 Hamilton Ave & p/o 85 N Lexington Ave, White Plains, NY 10601
 NYSDEC BCP Site No. C360219

Cell Approval Table - 02.11.22

Category	Cat B NJ Res		Cat E Treatment / NJ Landfill
	HFR / HBR / XRDS	Brook Brothers	MCUA
Tier 3 - (14-21' bgs)			
WC-A1 (14-18)	✓	✓	
WC-A2 (14-21)	✓	✓	
WC-A3 (14-21)	✓	✓	
WC-A4 (14-21)	✓	✓	
WC-B1 (14-18)	✓	✓	
WC-B2 (14-21)	✓	✓	
WC-B3 (14-21)	✓	✓	
WC-B4 (14-21)	✓	✓	
WC-C1 (14-18)	✓	✓	
WC-C2 (14-21)	✓	✓	
WC-C3 (14-21)	✓	✓	
WC-C4 (14-21)	✓	✓	
WC-D1 (14-18)	✓	✓	
WC-D2 (14-21)	✓	✓	
WC-D3 (14-21)			
WC-D4 (14-21)	✓	✓	
WC-E1 (14-18)	✓	✓	
WC-E2 (14-21)	✓	✓	
WC-E3 (14-21)	✓	✓	
WC-E4 (14-21)	✓	✓	
WC-F1 (14-18)	✓	✓	
WC-F2 (14-21)	✓	✓	
WC-F3 (14-21)	✓	✓	
WC-F4 (14-21)	✓	✓	

✓ = Targeted
 ✓ = Backup



"25 N Lex" / "Hope Fire Engine Co. Site"
 50 Hamilton Ave & p/o 85 N Lexington Ave, White Plains, NY 10601
 NYSDEC BCP Site No. C360219

Cell Approval Table - 03.03.22

<u>Category</u>	<u>Cat B</u> <u>NJ Res</u>		<u>Cat D</u> <u>PA Reg</u>	<u>Cat E</u> <u>Treatment / NJ Landfill</u>	
Cells / Facilities:	HFR / HBR / XRDS	Brook Brothers	Bethlehem Earth	MCUA	BSM
Tier 1 - (0-7' bgs)					
WC-A1 (0-7)	✓	✓		✓	
WC-A2 (0-7)	✓	✓		✓	
WC-A3 (0-7)	✓	✓	✓	✓	
WC-A3 (0-7) Buffer Zone			✓	✓	
WC-A4 (0-7)	✓	✓		✓	
WC-B1 (0-7)	✓	✓		✓	
WC-B2 (0-7)			✓	✓	✓
WC-B3 (0-7)	✓	✓	✓	✓	
WC-B3 (0-7) Buffer Zone			✓	✓	
WC-B4 (0-7)	✓	✓	✓	✓	
WC-B4 (0-7) Buffer Zone			✓	✓	
WC-C1 (0-7)	✓	✓		✓	
WC-C2 (0-7)			✓	✓	✓
WC-C3 (0-7)			✓	✓	✓
WC-C4 (0-7)			✓	✓	✓
WC-D1 (0-7)	✓	✓		✓	
WC-D2 (0-7)	✓	✓	✓	✓	
WC-D2 (0-7) Buffer Zone			✓	✓	
WC-D3 (0-7)	✓	✓	✓	✓	
WC-D3 (0-7) Buffer Zone			✓	✓	
WC-D4 (0-7)	✓	✓		✓	
WC-E1 (0-7)	✓	✓		✓	
WC-E2 (0-7)			✓	✓	✓
WC-E3 (0-7)	✓	✓	✓	✓	
WC-E3 (0-7) Buffer Zone			✓	✓	
WC-E4 (0-7)	✓	✓		✓	
WC-F1 (0-7)	✓	✓		✓	
WC-F2 (0-7)	✓	✓	✓	✓	
WC-F2 (0-7) Buffer Zone			✓	✓	
WC-F3 (0-7)			✓	✓	✓
WC-F4 (0-7)	✓	✓	✓	✓	
WC-F4 (0-7) Buffer Zone			✓	✓	

✓ = Targeted
 ✓ = Backup



"25 N Lex" / "Hope Fire Engine Co. Site"

50 Hamilton Ave & p/o 85 N Lexington Ave, White Plains, NY 10601
NYSDEC BCP Site No. C360219

Cell Approval Table - 03.03.22

<u>Category</u>	<u>Cat B</u> <u>NJ Res</u>		<u>Cat D</u> <u>PA Reg</u>	<u>Cat E</u> <u>Treatment / NJ Landfill</u>	
	HFR / HBR / XRDS	Brook Brothers	Bethlehem Earth	MCUA	BSM
Cells / Facilities:					
Tier 2 - (7-14' bgs)					
WC-A1 (7-14)	✓	✓			
WC-A2 (7-14)	✓	✓			
WC-A3 (7-14)	✓	✓			
WC-A4 (7-14)	✓	✓			
WC-B1 (7-14)	✓	✓			
WC-B2 (7-14)	✓	✓			
WC-B3 (7-14)	✓	✓			
WC-B4 (7-14)	✓	✓			
WC-C1 (7-14)	✓	✓			
WC-C2 (7-14)	✓	✓	✓		
WC-C2 (7-14) Buffer Zone			✓		
WC-C3 (7-14)			✓		
WC-C4 (7-14)	✓	✓			
WC-D1 (7-14)	✓	✓			
WC-D2 (7-14)	✓	✓	✓		
WC-D2 (7-14) Buffer Zone			✓		
WC-D3 (7-14)	✓	✓			
WC-D4 (7-14)	✓	✓			
WC-E1 (7-14)	✓	✓			
WC-E2 (7-14)	✓	✓			
WC-E3 (7-14)	✓	✓			
WC-E4 (7-14)	✓	✓			
WC-F1 (7-14)	✓	✓			
WC-F2 (7-14)			✓		
WC-F3 (7-14)			✓		
WC-F4 (7-14)	✓	✓			

✓ = Targeted

✓ = Backup



"25 N Lex" / "Hope Fire Engine Co. Site"
 50 Hamilton Ave & p/o 85 N Lexington Ave, White Plains, NY 10601
 NYSDEC BCP Site No. C360219

Cell Approval Table - 03.03.22

<u>Category</u>	<u>Cat B</u> <u>NJ Res</u>		<u>Cat D</u> <u>PA Reg</u>	<u>Cat E</u> <u>Treatment / NJ Landfill</u>	
Cells / Facilities:	HFR / HBR / XRDS	Brook Brothers	Bethlehem Earth	MCUA	BSM
Tier 3 - (14-21' bgs)					
WC-A1 (14-18)	✓	✓			
WC-A2 (14-21)	✓	✓			
WC-A3 (14-21)	✓	✓			
WC-A4 (14-21)	✓	✓			
WC-B1 (14-18)	✓	✓			
WC-B2 (14-21)	✓	✓			
WC-B3 (14-21)	✓	✓			
WC-B4 (14-21)	✓	✓			
WC-C1 (14-18)	✓	✓			
WC-C2 (14-21)	✓	✓			
WC-C3 (14-21)	✓	✓			
WC-C4 (14-21)	✓	✓			
WC-D1 (14-18)	✓	✓			
WC-D2 (14-21)	✓	✓			
WC-D3 (14-21)			✓		
WC-D4 (14-21)	✓	✓			
WC-E1 (14-18)	✓	✓			
WC-E2 (14-21)	✓	✓			
WC-E3 (14-21)	✓	✓			
WC-E4 (14-21)	✓	✓			
WC-F1 (14-18)	✓	✓			
WC-F2 (14-21)	✓	✓			
WC-F3 (14-21)	✓	✓			
WC-F4 (14-21)	✓	✓			

✓ = Targeted
 ✓ = Backup



"25 N Lex" / "Hope Fire Engine Co. Site"
 50 Hamilton Ave & p/o 85 N Lexington Ave, White Plains, NY 10601
 NYSDEC BCP Site No. C360219

Cell Approval Table - 03.10.22

Category	<u>Cat B</u> <u>NJ Res</u>			<u>Cat D</u> <u>PA Reg</u>	<u>Cat E</u> <u>Treatment / NJ Landfill</u>	
	Overpeck	HFR / HBR / XRDS	Brook Brothers	Bethlehem Earth	MCUA	BSM
Tier 1 - (0-7' bgs)						
WC-A1 (0-7)	✓	✓	✓		✓	
WC-A2 (0-7)	✓	✓	✓		✓	
WC-A3 (0-7)		✓	✓	✓	✓	
WC-A3 (0-7) Buffer Zone				✓	✓	
WC-A4 (0-7)	✓	✓	✓		✓	
WC-B1 (0-7)	✓	✓	✓		✓	
WC-B2 (0-7)				✓	✓	✓
WC-B3 (0-7)	✓	✓	✓	✓	✓	
WC-B3 (0-7) Buffer Zone	✓			✓	✓	
WC-B4 (0-7)	✓	✓	✓	✓	✓	
WC-B4 (0-7) Buffer Zone	✓			✓	✓	
WC-C1 (0-7)	✓	✓	✓		✓	
WC-C2 (0-7)	✓			✓	✓	✓
WC-C3 (0-7)				✓	✓	✓
WC-C4 (0-7)				✓	✓	✓
WC-D1 (0-7)	✓	✓	✓		✓	
WC-D2 (0-7)	✓	✓	✓	✓	✓	
WC-D2 (0-7) Buffer Zone	✓			✓	✓	
WC-D3 (0-7)	✓	✓	✓	✓	✓	
WC-D3 (0-7) Buffer Zone	✓			✓	✓	
WC-D4 (0-7)	✓	✓	✓		✓	
WC-E1 (0-7)	✓	✓	✓		✓	
WC-E2 (0-7)				✓	✓	✓
WC-E3 (0-7)		✓	✓	✓	✓	
WC-E3 (0-7) Buffer Zone				✓	✓	
WC-E4 (0-7)	✓	✓	✓		✓	
WC-F1 (0-7)	✓	✓	✓		✓	
WC-F2 (0-7)		✓	✓	✓	✓	
WC-F2 (0-7) Buffer Zone				✓	✓	
WC-F3 (0-7)				✓	✓	✓
WC-F4 (0-7)		✓	✓	✓	✓	
WC-F4 (0-7) Buffer Zone				✓	✓	

✓ = Targeted
 ✓ = Backup



"25 N Lex" / "Hope Fire Engine Co. Site"
 50 Hamilton Ave & p/o 85 N Lexington Ave, White Plains, NY 10601
 NYSDEC BCP Site No. C360219

Cell Approval Table - 03.10.22

<u>Category</u>	<u>Cat B</u> <u>NJ Res</u>			<u>Cat D</u> <u>PA Reg</u>	<u>Cat E</u> <u>Treatment / NJ Landfill</u>	
Cells / Facilities:	Overpeck	HFR / HBR / XRDS	Brook Brothers	Bethlehem Earth	MCUA	BSM
Tier 2 - (7-14' bgs)						
WC-A1 (7-14)	✓	✓	✓			
WC-A2 (7-14)	✓	✓	✓			
WC-A3 (7-14)	✓	✓	✓			
WC-A4 (7-14)	✓	✓	✓			
WC-B1 (7-14)	✓	✓	✓			
WC-B2 (7-14)	✓	✓	✓			
WC-B3 (7-14)	✓	✓	✓			
WC-B4 (7-14)	✓	✓	✓			
WC-C1 (7-14)	✓	✓	✓			
WC-C2 (7-14)	✓	✓	✓	✓		
WC-C2 (7-14) Buffer Zone	✓			✓		
WC-C3 (7-14)				✓		
WC-C4 (7-14)	✓	✓	✓			
WC-D1 (7-14)	✓	✓	✓			
WC-D2 (7-14)	✓	✓	✓	✓		
WC-D2 (7-14) Buffer Zone	✓			✓		
WC-D3 (7-14)	✓	✓	✓			
WC-D4 (7-14)	✓	✓	✓			
WC-E1 (7-14)	✓	✓	✓			
WC-E2 (7-14)	✓	✓	✓			
WC-E3 (7-14)	✓	✓	✓			
WC-E4 (7-14)	✓	✓	✓			
WC-F1 (7-14)	✓	✓	✓			
WC-F2 (7-14)	✓			✓		
WC-F3 (7-14)				✓		
WC-F4 (7-14)	✓	✓	✓			

✓ = Targeted
 ✓ = Backup



"25 N Lex" / "Hope Fire Engine Co. Site"
 50 Hamilton Ave & p/o 85 N Lexington Ave, White Plains, NY 10601
 NYSDEC BCP Site No. C360219

Cell Approval Table - 03.10.22

Category	Cat B NJ Res			Cat D PA Reg	Cat E Treatment / NJ Landfill	
	Overpeck	HFR / HBR / XRDS	Brook Brothers	Bethlehem Earth	MCUA	BSM
Cells / Facilities:						
Tier 3 - (14-21' bgs)						
WC-A1 (14-18)	✓	✓	✓			
WC-A2 (14-21)	✓	✓	✓			
WC-A3 (14-21)	✓	✓	✓			
WC-A4 (14-21)	✓	✓	✓			
WC-B1 (14-18)	✓	✓	✓			
WC-B2 (14-21)	✓	✓	✓			
WC-B3 (14-21)	✓	✓	✓			
WC-B4 (14-21)	✓	✓	✓			
WC-C1 (14-18)	✓	✓	✓			
WC-C2 (14-21)	✓	✓	✓			
WC-C3 (14-21)	✓	✓	✓			
WC-C4 (14-21)	✓	✓	✓			
WC-D1 (14-18)	✓	✓	✓			
WC-D2 (14-21)	✓	✓	✓			
WC-D3 (14-21)				✓		
WC-D4 (14-21)	✓	✓	✓			
WC-E1 (14-18)	✓	✓	✓			
WC-E2 (14-21)	✓	✓	✓			
WC-E3 (14-21)	✓	✓	✓			
WC-E4 (14-21)	✓	✓	✓			
WC-F1 (14-18)	✓	✓	✓			
WC-F2 (14-21)	✓	✓	✓			
WC-F3 (14-21)	✓	✓	✓			
WC-F4 (14-21)	✓	✓	✓			

✓ = Targeted
 ✓ = Backup

"25 N Lex" / "Hope Fire Engine Co. Site"

MMP

Tier 1 (0-7' bgs)

02.11.22

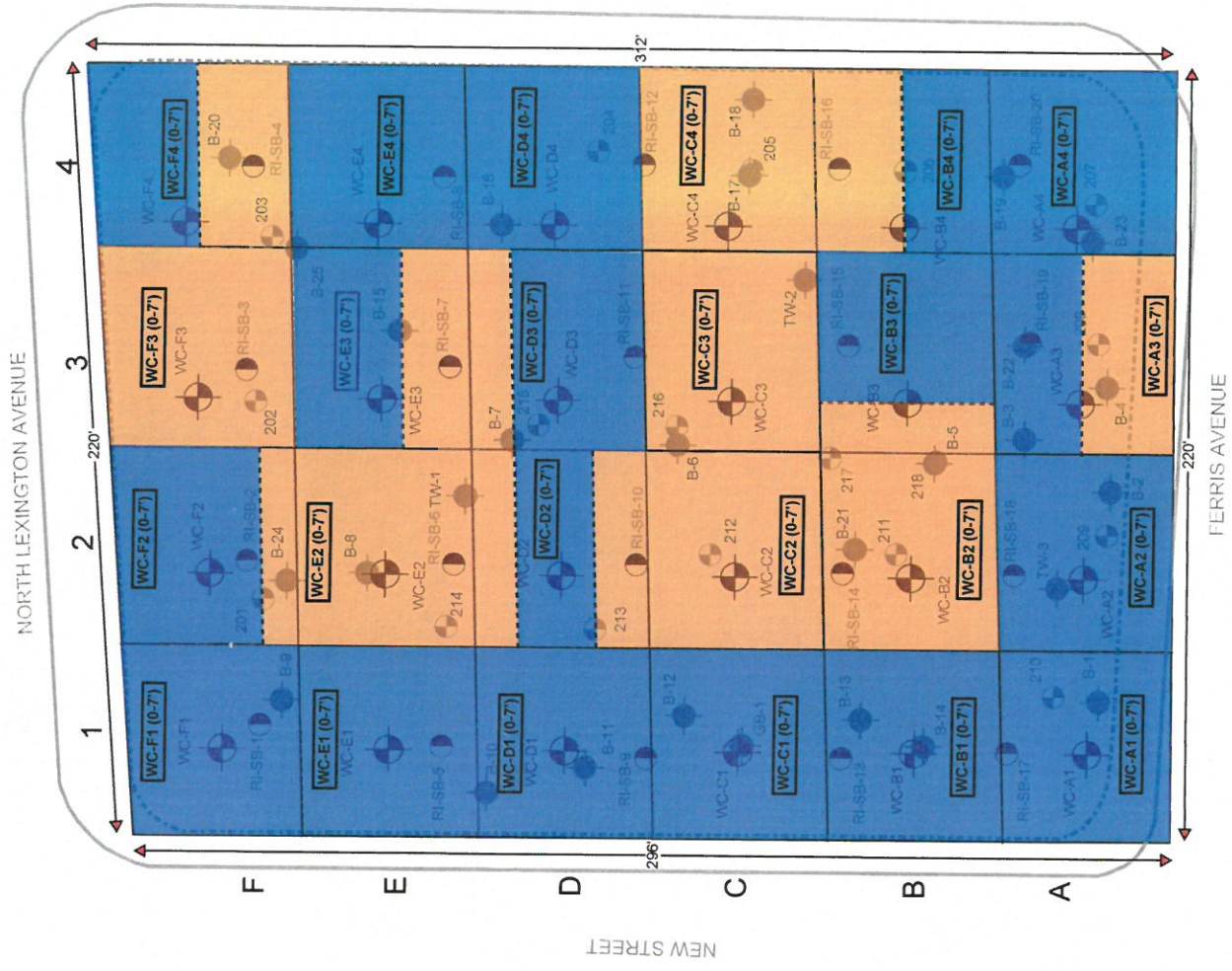





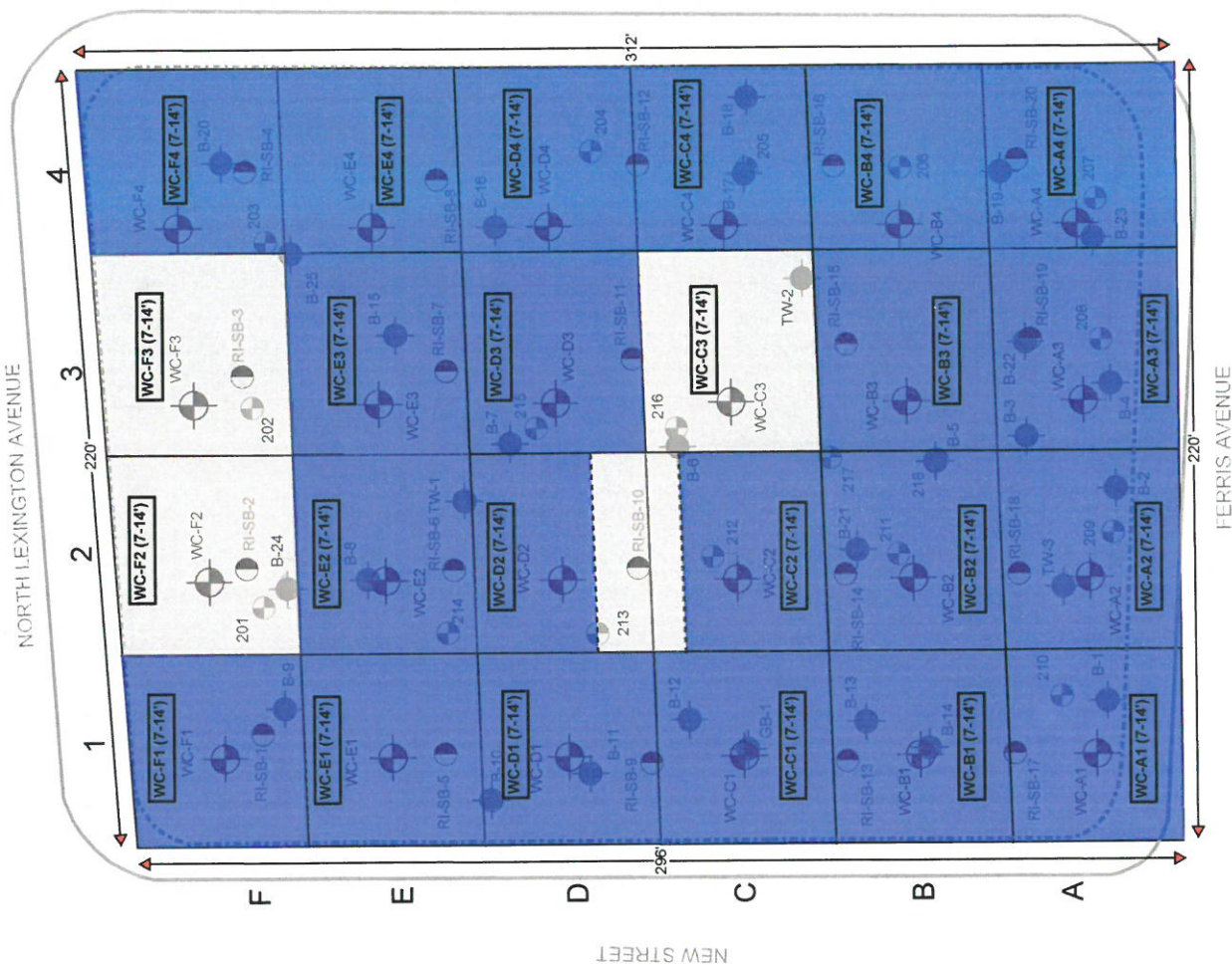

LEGEND:

- Sidewalk Line
- - - - - Property Boundary
- WC Sampling Location (June 2021)
- Phase II Sampling Location (April 2021)
- Phase II Sampling Location (June 2019)
- RI Sampling Location (December 2021)
- Cat A - NY BUD / NJ SRP
- Cat B - NJ Res
- Cat D - PA Reg
- Cat E - Treatment / NJ Landfill
- Not Yet Approved





LEGEND:







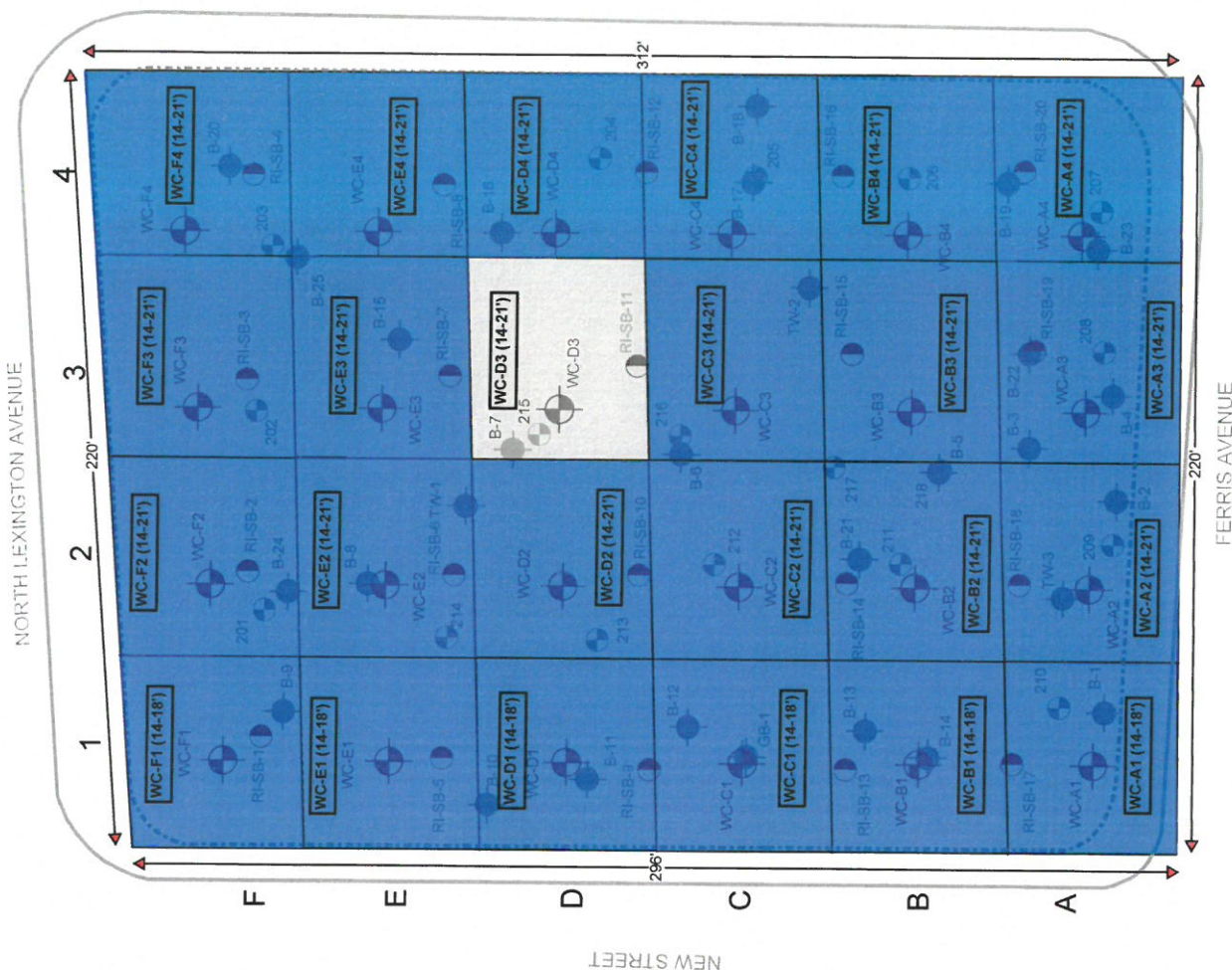



-  Sidewalk Line
 Property Boundary
 WC Sampling Location (June 2021)
 Phase II Sampling Location (April 2021)
 Phase II Sampling Location (June 2019)
 RI Sampling Location (December 2021)

- | | |
|---|---------------------------------|
|  | Cat A - NY BUD / NJ SRP |
|  | Cat B - NJ Res |
|  | Cat D - PA Reg |
|  | Cat E - Treatment / NJ Landfill |
|  | Not Yet Approved |





LEGEND:

-  Sidewalk Line
 Property Boundary
 WC Sampling Location (June 2021)
 Phase II Sampling Location (April 2021)
 Phase II Sampling Location (June 2019)
 RI Sampling Location (December 2021)
 Cat A - NY BUD / NJ SRP
 Cat B - NJ Res
 Cat D - PA Reg
 Cat E - Treatment / NJ Landfill
 Not Yet Approved



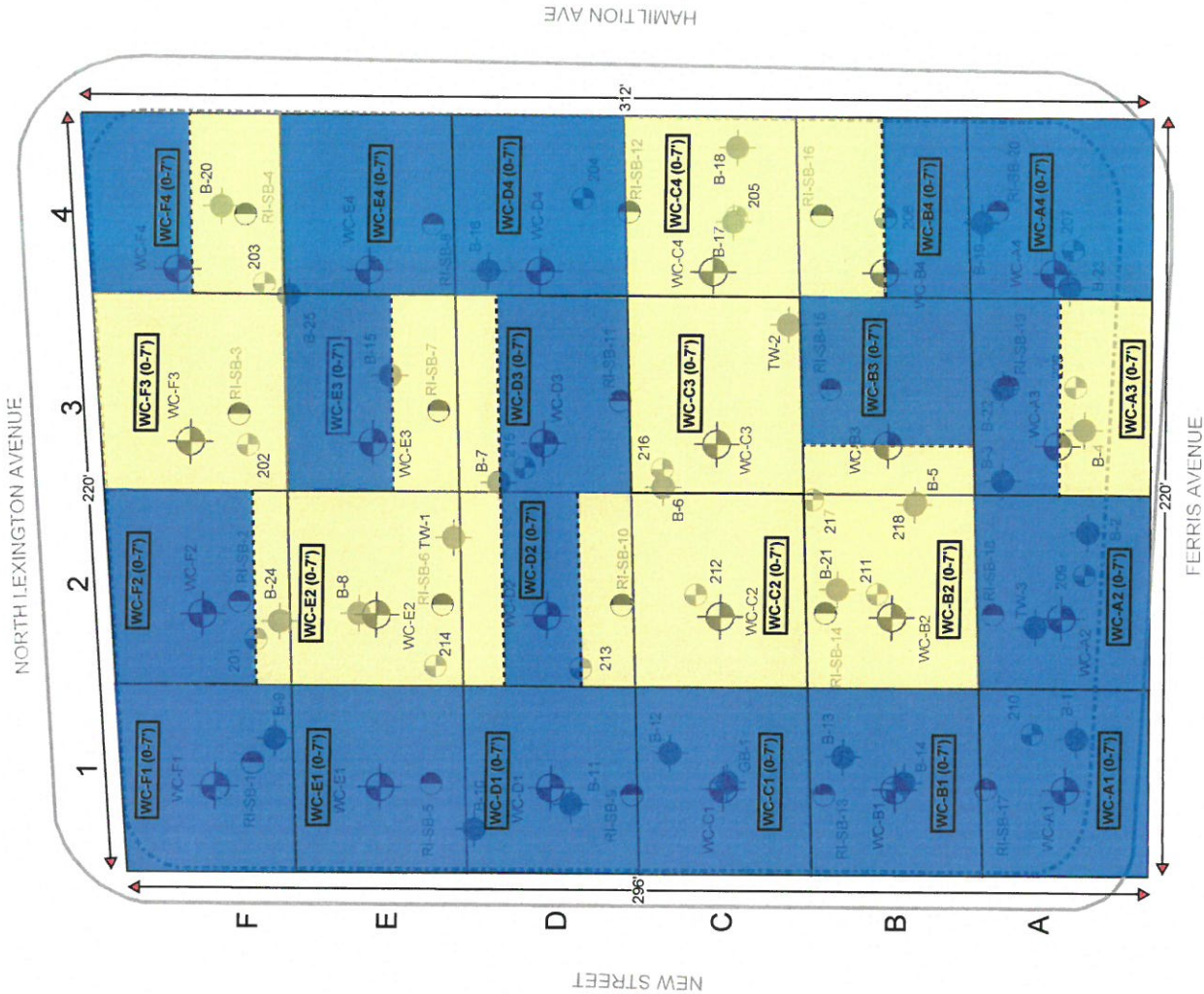

LEGEND:

- Sidewalk Line
- Property Boundary
- ⊙ WC Sampling Location (June 2021)
- ⊙ Phase II Sampling Location (April 2021)
- ⊙ Phase II Sampling Location (June 2019)
- ⊙ RI Sampling Location (December 2021)
- ⊙ Cat A - NY BUD / NJ SRP
- ⊙ Cat B - NJ Res
- ⊙ Cat D - PA Reg
- ⊙ Cat E - Treatment / NJ Landfill



"25 N Lex" / "Hope Fire Engine Co. Site"

MMP

Tier 2 (7-14' bgs)

03.03.22

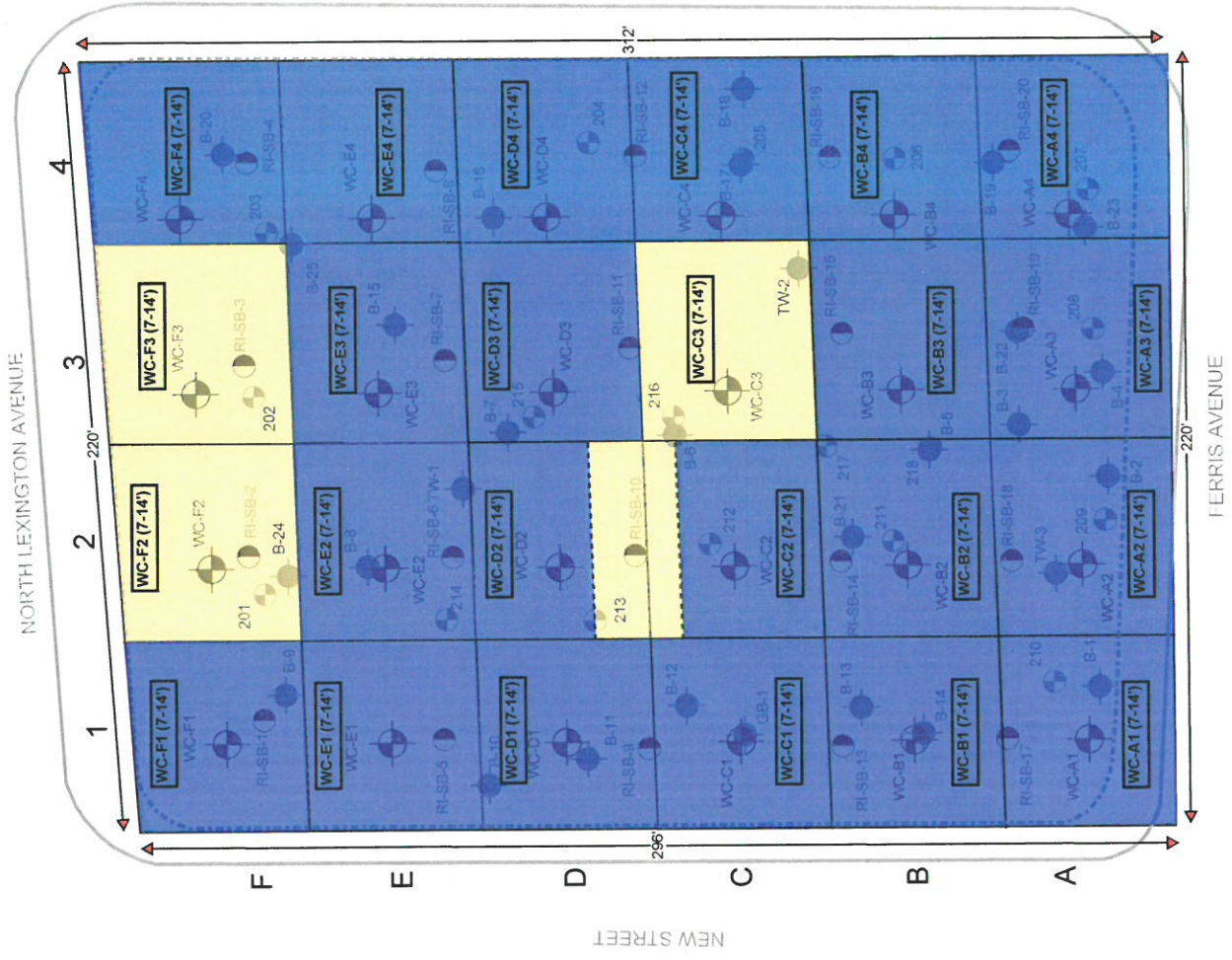

LEGEND:

- Sidewalk Line
- Property Boundary
- WC Sampling Location (June 2021)
- Phase II Sampling Location (April 2021)
- Phase II Sampling Location (June 2019)
- RI Sampling Location (December 2021)
- Cat A - NY BUD / NJ SRP
- Cat B - NJ Res
- Cat D - PA Reg
- Cat E - Treatment / NJ Landfill



"25 N Lex" / "Hope Fire Engine Co. Site"

MMP

Tier 3 (14-21' bgs)

03.03.22

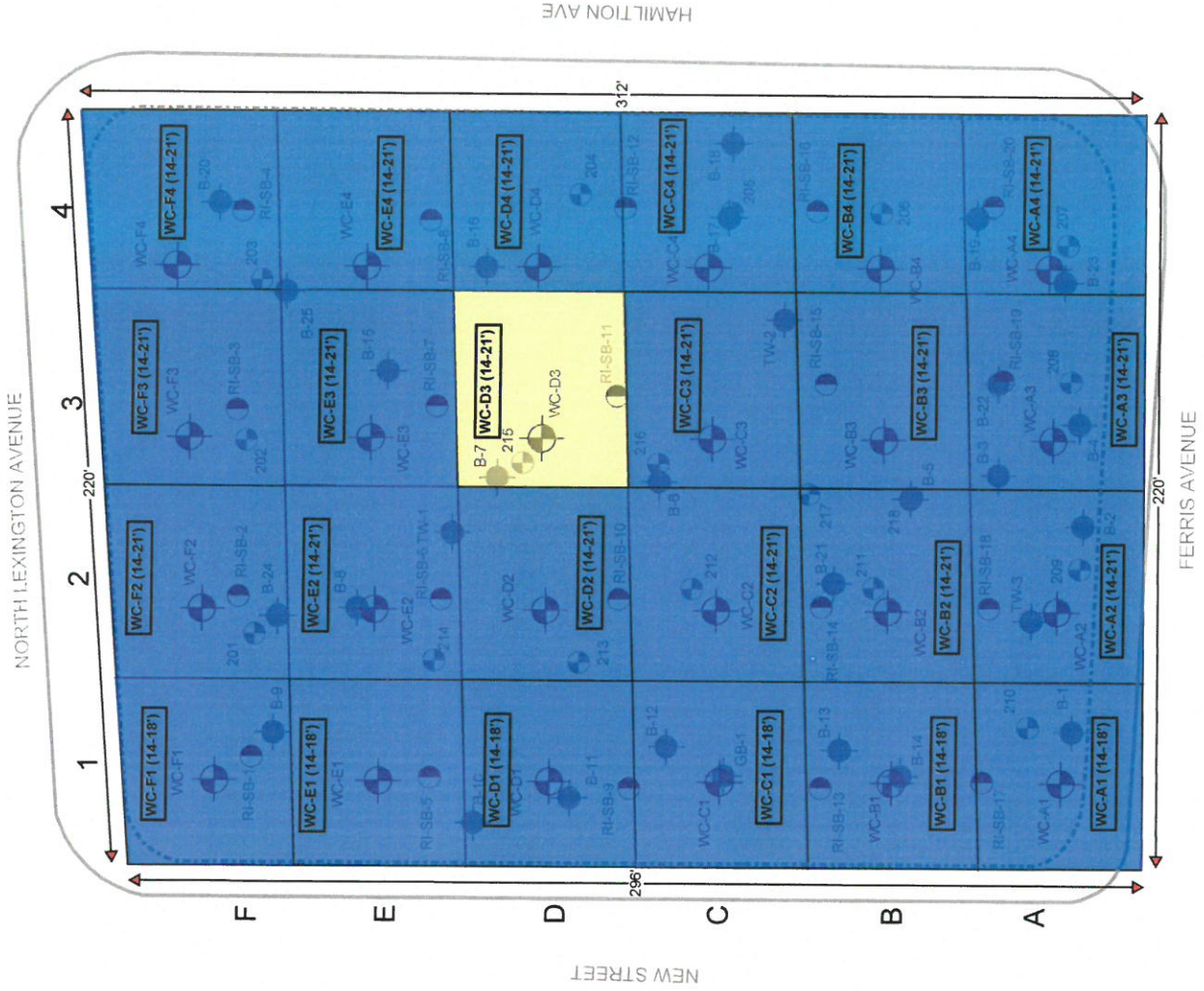

LEGEND:

- Sidewalk Line
- Property Boundary
- WC Sampling Location (June 2021)
- Phase II Sampling Location (April 2021)
- Phase II Sampling Location (June 2019)
- RI Sampling Location (December 2021)
- Cat A - NY BUD / NJ SRP
- Cat B - NJ Res
- Cat D - PA Reg
- Cat E - Treatment / NJ Landfill



Tier 1 (0-7' bgs)

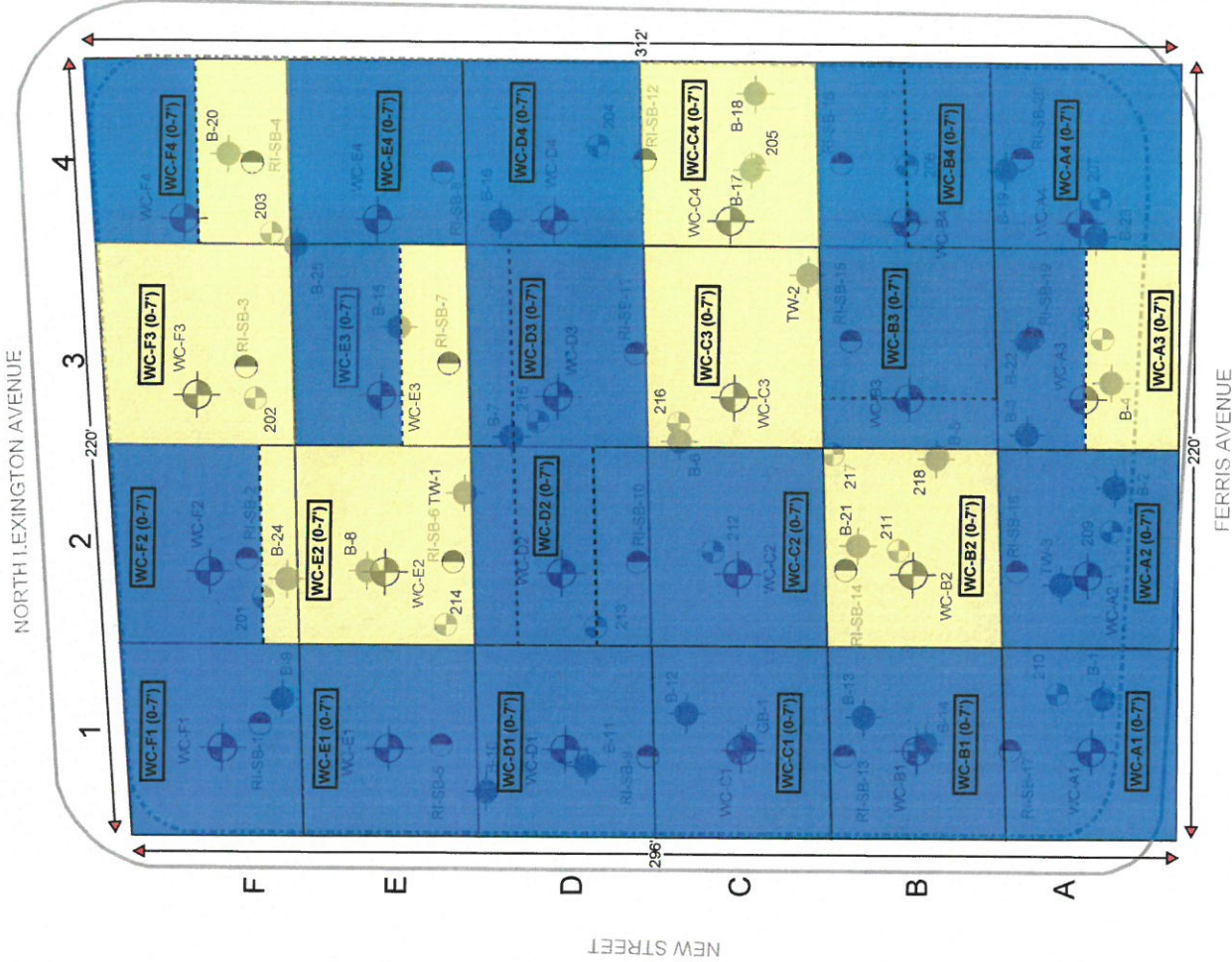

LEGEND:

- Sidewalk Line
- - - - - Property Boundary
- ⊙ WC Sampling Location (June 2021)
- ⊙ Phase II Sampling Location (April 2021)
- ⊙ Phase II Sampling Location (June 2019)
- ⊙ RI Sampling Location (December 2021)
- ⊙ Cat A - NY BUD / NJ SRP
- ⊙ Cat B - NJ Res
- ⊙ Cat D - PA Reg
- ⊙ Cat E - Treatment / NJ Landfill



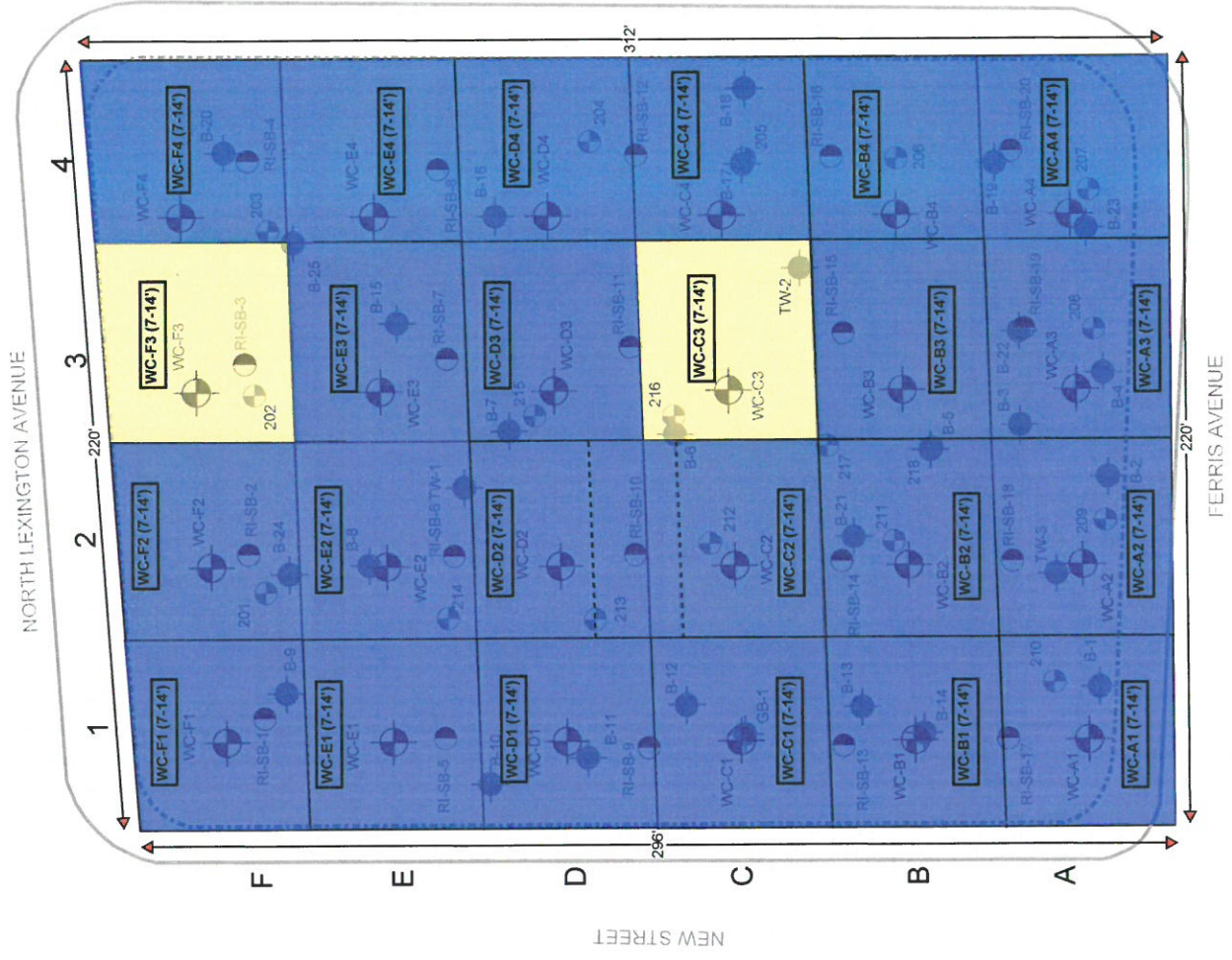

LEGEND:

- Sidewalk Line
- - - - - Property Boundary
- WC Sampling Location (June 2021)
- Phase II Sampling Location (April 2021)
- Phase II Sampling Location (June 2019)
- RI Sampling Location (December 2021)
- Cat A - NY BUD / NJ SRP
- Cat B - NJ Res
- Cat D - PA Reg
- Cat E - Treatment / NJ Landfill



Tier 3 (14-21' bgs)

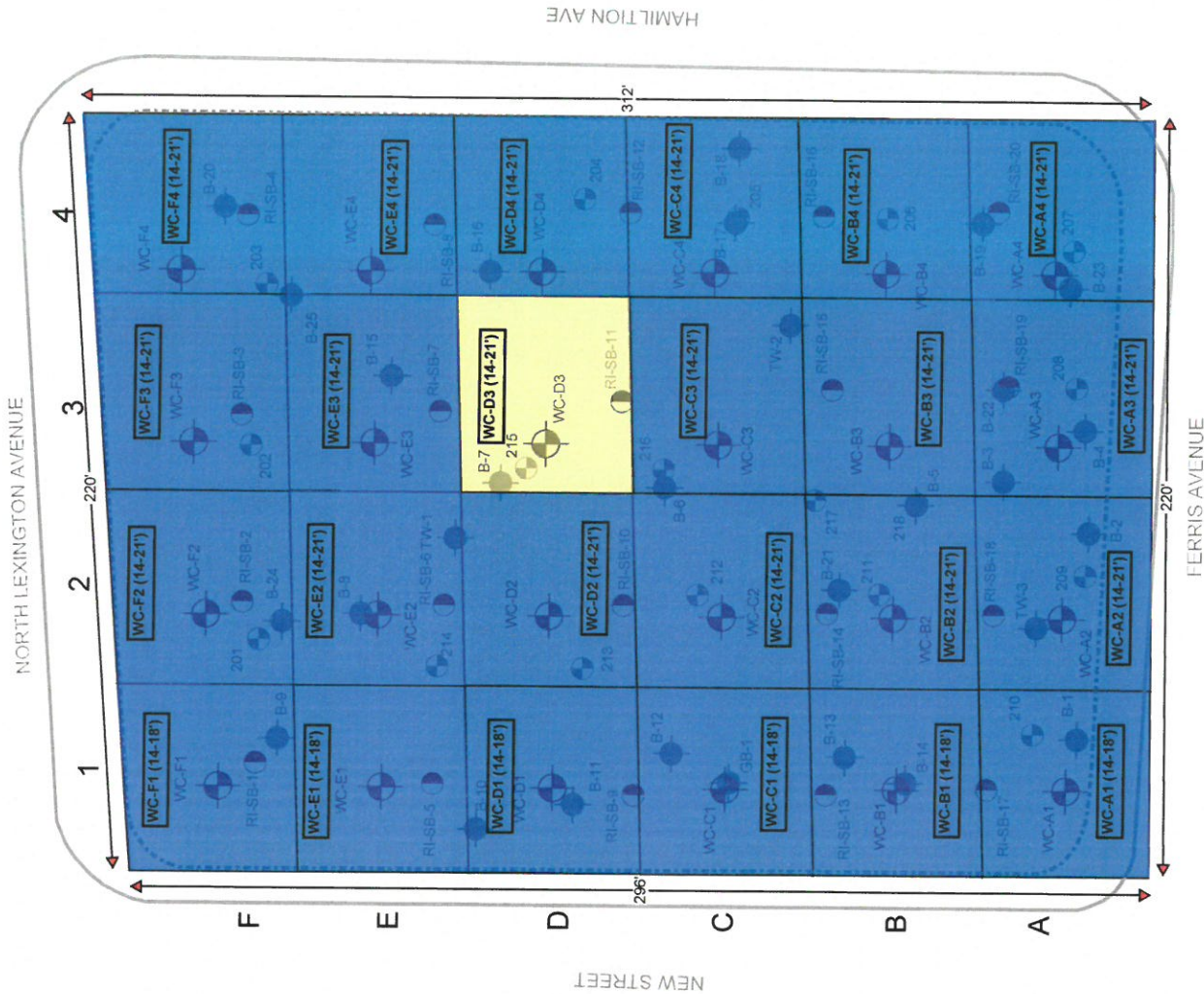

LEGEND:

- Sidewalk Line
- Property Boundary
- ⊙ WC Sampling Location (June 2021)
- ⊙ Phase II Sampling Location (April 2021)
- ⊙ Phase II Sampling Location (June 2019)
- ⊙ RI Sampling Location (December 2021)
- Cat A - NY BUD / NJ SRP
- Cat B - NJ Res
- Cat D - PA Reg
- Cat E - Treatment / NJ Landfill





February 11th, 2022

GS White Plains Owner, LLC
One Federal Street, Suite 1804
Boston, MA 02110

Re: Approval Code: **HBR041-21**
Hope Fire Engine Co. Site
50 Hamilton Ave & p/o 85 N Lexington Ave
White Plains, NY 10601
NYSDEC BCP Project #: C360219
62,000 cubic yards (93,000 tons)

Dear Mr. Rivera;

EarthEfficient Harmony Belvidere Road (HBR) has received and evaluated the source material that is being submitted for acceptance at our Facility located at 3189 Belvidere Road, Phillipsburg, New Jersey (Block 7 / Lots 1, 1.01, 2, 14, 14B). The HBR Facility operates under NJ Mine Registration (Certificate # 0048845) in accordance with New Jersey State Department of Environmental Protection (NJDEP) Residential Soil Remediation Standards as set forth at N.J.A.C. 7:26D and effective as of May 17, 2021 and New Jersey Soil Erosion and Sediment Control Act, Chapter 251, P.L.1975 as amended. In addition, the Facility is monitored under the auspices of the Warren County Soil Conservation District (Facility ID #: 20039).

EarthEfficient (EE) provides professional Third-Party Environmental Oversight on behalf of HBR to ensure compliance. EE reviews and evaluates all documentation that is provided and associated with the proposed donor source. HBR is permitted to accept only chemically clean soil and construction site fill material below the Residential Soil Remediation Standards for beneficial use pursuant to their approved Soil Erosion Control Plan and permitted Mine Reclamation activities.

EE has reviewed the following supporting documentation supplied by GS White Plains Owner, LLC, SESI Consulting Engineers, and LRC Construction, LLC;

- Phase I Environmental Site Assessment (ESA) Report by SESI Consulting Engineers, dated June 2021
- Phase II Environmental Site Assessment (ESA) Report by SESI Consulting Engineers, dated July 10th, 2019, revised June 3rd, 2021
- Proposed PFAS & Waste Classification (WC) Sampling Plan by SESI Consulting Engineers, dated June 10th, 2021
- Supplemental Phase II Environmental Site Assessment (ESA) Report by SESI Consulting Engineers, dated July 2021
- Remedial Investigation (RI) / Interim Remedial Measures Work Plan (IRMWP) by SESI Consulting Engineers, dated August 2021
- Waste Characterization (WC) Analytical Reports by SGS, as follows:
 - Report #JD26724 dated June 28th, 2021
 - Report #JD26578 dated October 26th, 2021
- Supplemental Waste Characterization (WC) Analytical Reports by SGS, as follows:
 - Report #JD36809 dated December 29th, 2021
 - Report #JD36969 dated January 7th, 2022
 - Report #JD36974 dated January 7th, 2022
- Remedial Investigation (RI) Analytical Reports by SGS, as follows:
 - Report #JD36811 dated January 12th, 2022
 - Report #JD36983 dated January 11th, 2022
 - Report #JD36983R dated January 13th, 2022
 - Report #JD36984 dated January 12th, 2022
 - Report #JD36984R dated January 13th, 2022

HBR acknowledges that this project is being remediated under NYSDEC BCP #C360219.

Based on the review of the supporting documentation, the subject material represented by the following sixty-two (62) Composite Sample IDs and associated VOC grabs is suitable for acceptance:

#	Composite Sample IDs	VOC Grab Sample IDs
1	WC-A1 (0-7)	WC-A1 (3)
2	WC-A2 (0-7)	WC-A2 (2)
3 *	WC-A3 (0-7)	WC-A3 (2)
4	WC-A4 (0-7)	WC-A4 (6)
5	WC-B1 (0-7)	WC-B1 (3)
6 *	WC-B3 (0-7)	WC-B3 (3)
7 *	WC-B4 (0-7)	WC-B4 (5)
8	WC-C1 (0-7)	WC-C1 (2)
9	WC-D1 (0-7)	WC-D1 (5)
10 *	WC-D2 (0-7)	WC-D2 (4)
11 *	WC-D3 (0-7)	WC-D3 (4)
12	WC-D4 (0-7)	WC-D4 (4)
13	WC-E1 (0-7)	WC-E1 (6)
14 *	WC-E3 (0-7)	WC-E3 (5)
15	WC-E4 (0-7)	WC-E4 (4)
16	WC-F1 (0-7)	WC-F1 (5)
17 *	WC-F2 (0-7)	WC-F2 (4)
18	WC-F4 (0-7)	WC-F4 (3)
19 *	WC-A1 (7-14)	WC-A1 (11)
20	WC-A2 (7-14)	WC-A2 (10)
21	WC-A3 (7-14)	WC-A3 (10)
22	WC-A4 (7-14)	WC-A4 (10)
23	WC-B1 (7-14)	WC-B1 (11)
24	WC-B2 (7-14)	WC-B2 (12)
25	WC-B3 (7-14)	WC-B3 (10)
26	WC-B4 (7-14)	WC-B4 (11)
27	WC-C1 (7-14)	WC-C1 (9)
28 *	WC-C2 (7-14)	WC-C2 (11)
29	WC-C4 (7-14)	WC-C4 (11)
30	WC-D1 (7-14)	WC-D1 (8)
31 *	WC-D2 (7-14)	WC-D2 (11)
32	WC-D3 (7-14)	WC-D3 (11)
33	WC-D4 (7-14)	WC-D4 (12)
34	WC-E1 (7-14)	WC-E1 (8)
35	WC-E2 (7-14)	WC-E2 (9)
36	WC-E3 (7-14)	WC-E3 (10)
37	WC-E4 (7-14)	WC-E4 (12)
38	WC-F1 (7-14)	WC-F1 (8)
39	WC-F4 (7-14)	WC-F4 (12)
40	WC-A1 (14-18)	WC-A1 (17)
41	WC-A2 (14-21)	WC-A2 (18)
42	WC-A3 (14-21)	WC-A3 (18)
43	WC-A4 (14-21)	WC-A4 (15)
44	WC-B1 (14-18)	WC-B1 (17)
45	WC-B2 (14-21)	WC-B2 (16)
46	WC-B3 (14-21)	WC-B3 (16)
47	WC-B4 (14-21)	WC-B4 (17)
48	WC-C1 (14-18)	WC-C1 (16)
49	WC-C2 (14-21)	WC-C2 (17)
50	WC-C3 (14-21)	WC-C3 (15)
51	WC-C4 (14-21)	WC-C4 (17)
52	WC-D1 (14-18)	WC-D1 (17)
53	WC-D2 (14-21)	WC-D2 (15)
54	WC-D4 (14-21)	WC-D4 (18)
55	WC-E1 (14-18)	WC-E1 (17)
56	WC-E2 (14-21)	WC-E2 (19)
57	WC-E3 (14-21)	WC-E3 (15)
58	WC-E4 (14-21)	WC-E4 (18)
59	WC-F1 (14-18)	WC-F1 (17)
60	WC-F2 (14-21)	WC-F2 (18)
61	WC-F3 (14-21)	WC-F3 (18)
62	WC-F4 (14-21)	WC-F4 (18)

* Please note that cells WC-A3 (0-7), WC-B3 (0-7), WC-B4 (0-7), WC-D2 (0-7), WC-D3 (0-7), WC-E3 (0-7), WC-F2 (0-7), WC-F4 (0-7), WC-C2 (7-14), and WC-D2 (7-14) contain historical samples exhibiting PAH, PCB, and Lead concentrations above the applicable standards. This material is not approved to HBR and must be segregated and shipped elsewhere.

Samples of the imported fill material were collected in accordance with the NJDEP Regulations, including Technical Regulations (NJAC 7:26E-2) and NJDEP's Field Sampling Procedures Manual.

The material shall be accepted under HBR Approval Code: **HBR041-21**

Please note that any material received that does not meet the physical, visual or olfactory acceptance criteria and specifications will be rejected/reloaded and returned to the site of origin. Please note that any fill containing debris (asphalt, wood, metal, plastic, wire, wall board, roofing materials, insulations, carpets or padding, trash, etc.) above *de minimis* levels is considered solid waste. All associated transportation fees and facility handling cost that may be accrued due to non-acceptance of material will be the responsibility of the client. EE, on behalf of HBR, holds the generator and client responsible for providing accurate information in relation to the source material. Additional QA/QC analysis may be performed at our discretion.

The following non-analytical factors will apply:

Types of Acceptable Material	Photo-Ionization Detector Limit (PPM)	Material Size Limitation	Moisture Content Limitation	Treated & Untreated Wood Limitation	Coal/Ash/Slag/Cinder Limitation	Types of Unacceptable Material
Soil & Construction Fill Material Meeting the Facilities NJ Clean Fill Criteria	15	12"	No Free-Standing Liquid	<1%	0%	MSW, Deleterious Material, Industrial or Hazardous Waste

Based on the available information, the 62,000 cubic yards of clean soil and construction site fill represented by the material addressed in this letter is suitable for ongoing quarry reclamation of the HBR Facility.

Should you have any questions or comments, please feel free to call 631.209.4245.

Sincerely,



Jamie M. Spero
Director of Environmental Compliance
EarthEfficient

Hope Fire Engine Co. Site Approved Material Map Tier 1 (0-7' bgs)

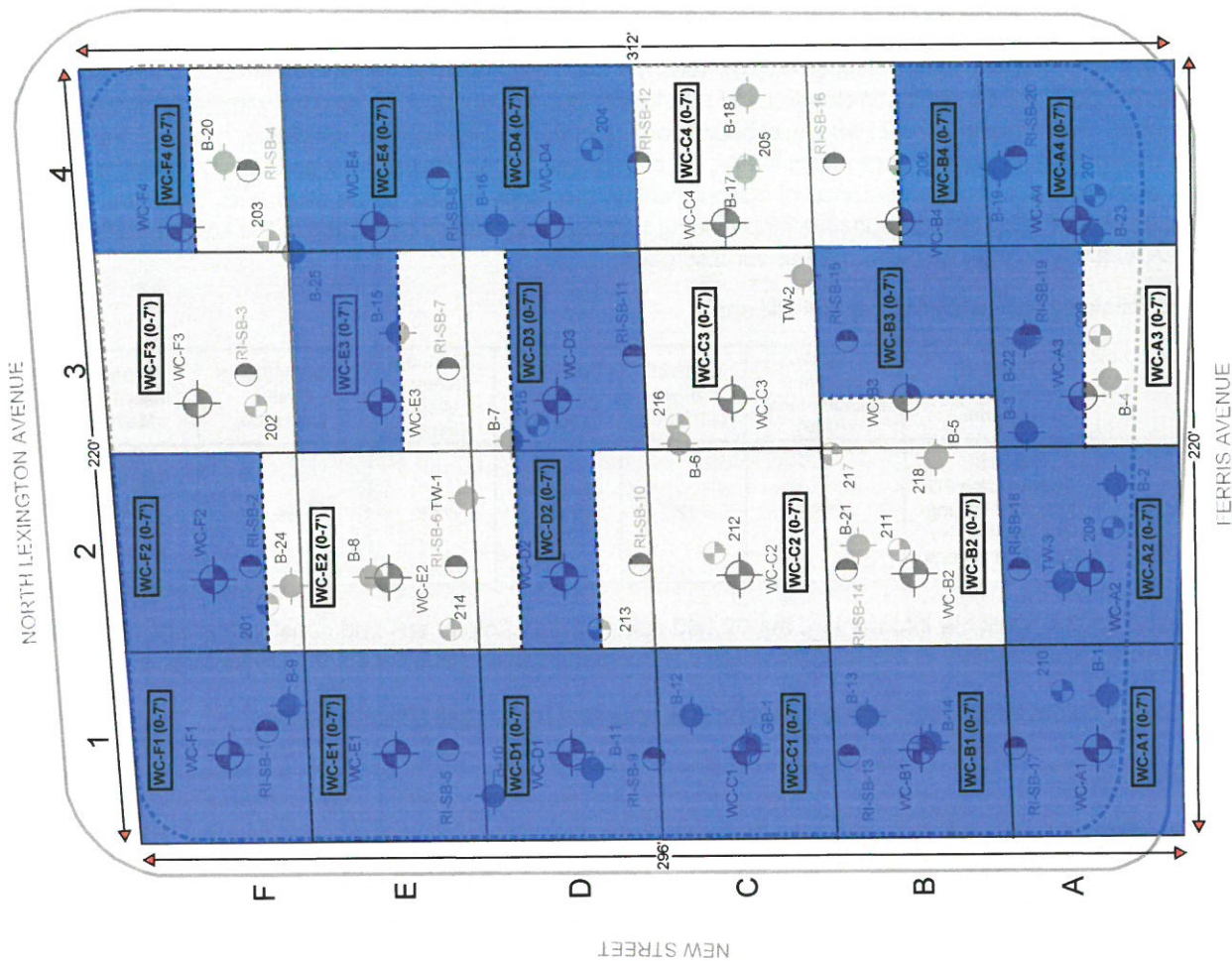

LEGEND:

- Sidewalk Line
- - - - - Property Boundary
- WC Sampling Location (June 2021)
- Phase II Sampling Location (April 2021)
- Phase II Sampling Location (June 2019)
- RI Sampling Location (December 2021)
- Approved Material
- Not Approved



Hope Fire Engine Co. Site Approved Material Map Tier 2 (7-14' bgs)

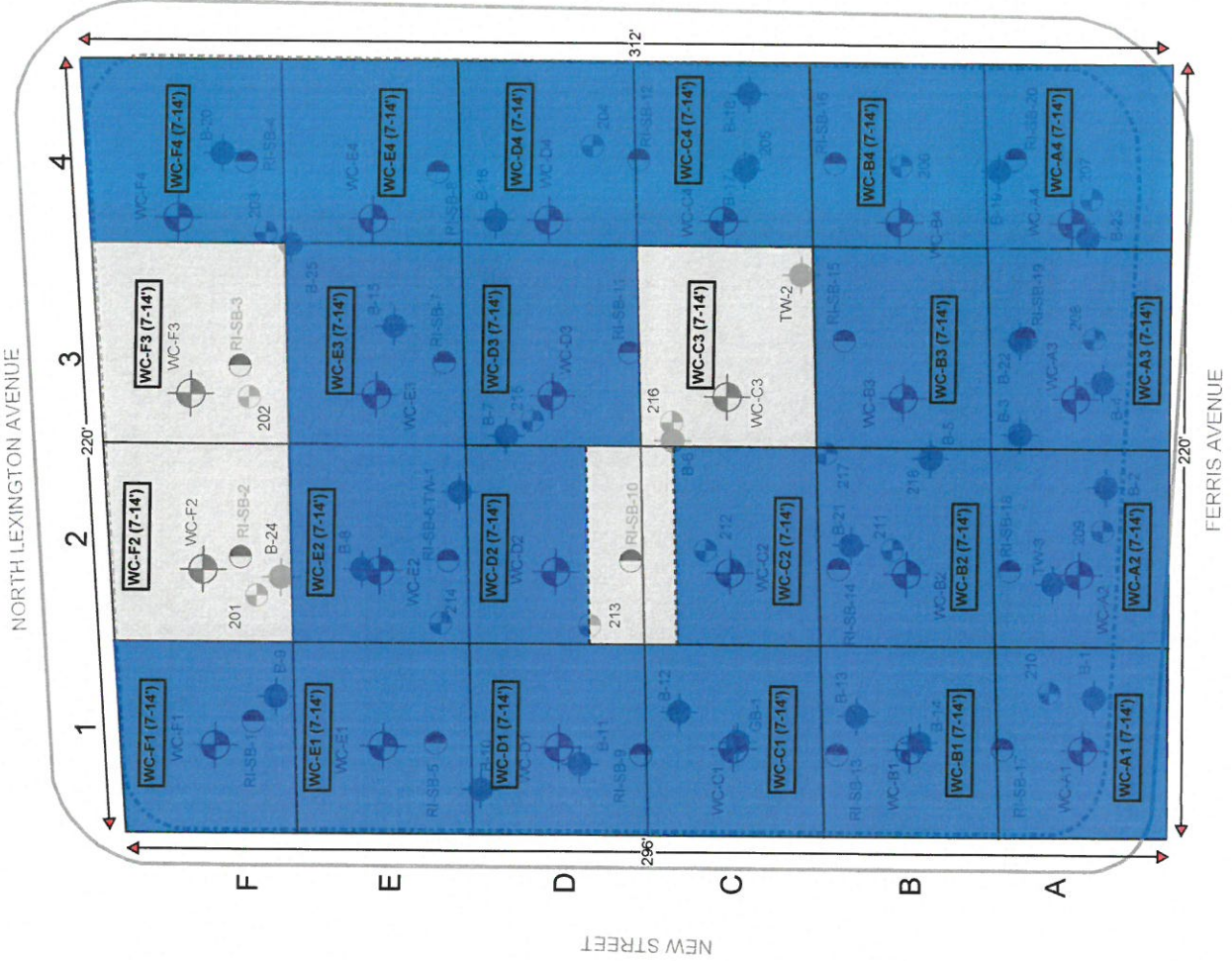

LEGEND:

- Sidewalk Line
- Property Boundary
- WC Sampling Location (June 2021)
- Phase II Sampling Location (April 2021)
- Phase II Sampling Location (June 2019)
- RI Sampling Location (December 2021)
- Approved Material
- Not Approved



Hope Fire Engine Co. Site Approved Material Map Tier 3 (14-21' bgs)

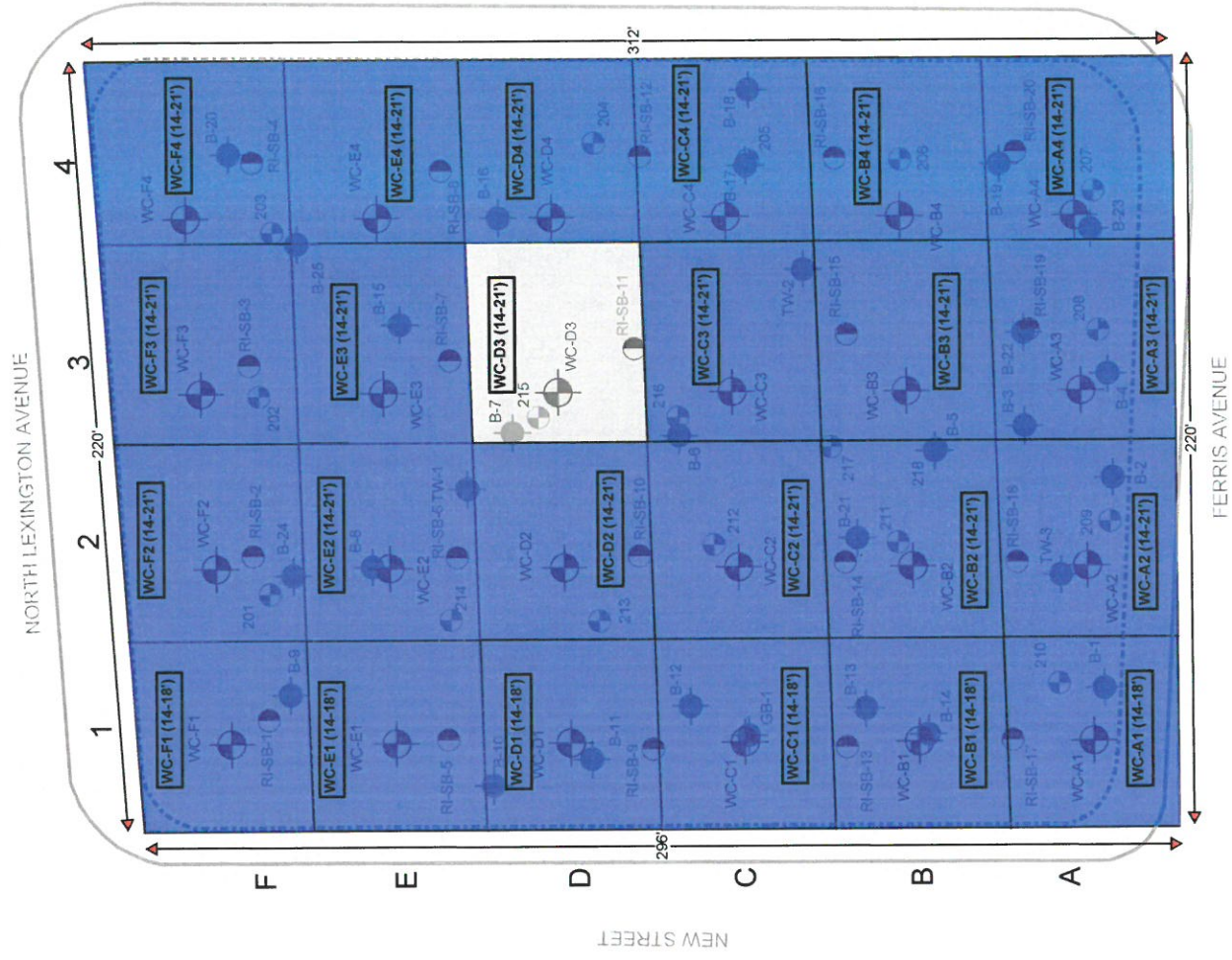

LEGEND:

- Sidewalk Line
- - - - - Property Boundary
- WC Sampling Location (June 2021)
- Phase II Sampling Location (April 2021)
- Phase II Sampling Location (June 2019)
- RI Sampling Location (December 2021)
- Approved Material
- Not Approved





February 11th, 2022

GS White Plains Owner, LLC
One Federal Street, Suite 1804
Boston, MA 02110

Re: Approval Code: **HFR043-21**
Hope Fire Engine Co. Site
50 Hamilton Ave & p/o 85 N Lexington Ave
White Plains, NY 10601
NYSDEC BCP Project #: C360219
62,000 cubic yards (93,000 tons)

Dear Mr. Rivera;

EarthEfficient Harmony Foul Rift (HFR) has received and evaluated the source material that is being submitted for acceptance at our Facility located at 1 Foul Rift Road, Belvidere, New Jersey 07823 (Block 21 / Lot 9). The HFR Facility operates under NJ Mine Registration (Certificate # 0048846) in accordance with New Jersey State Department of Environmental Protection (NJDEP) Residential Soil Remediation Standards as set forth at N.J.A.C. 7:26D and effective as of May 17, 2021 and New Jersey Soil Erosion and Sediment Control Act, Chapter 251, P.L.1975 as amended. In addition, the Facility is monitored under the auspices of the Warren County Soil Conservation District (Facility ID #: 13035-16055-20012).

EarthEfficient (EE) provides professional Third-Party Environmental Oversight on behalf of HFR to ensure compliance. EE reviews and evaluates all documentation that is provided and associated with the proposed donor source. HFR is permitted to accept only chemically clean soil and construction site fill material below the Residential Soil Remediation Standards for beneficial use pursuant to their approved Soil Erosion Control Plan and permitted Mine Reclamation activities.

EE has reviewed the following supporting documentation supplied by GS White Plains Owner, LLC, SESI Consulting Engineers, and LRC Construction, LLC;

- Phase I Environmental Site Assessment (ESA) Report by SESI Consulting Engineers, dated June 2021
- Phase II Environmental Site Assessment (ESA) Report by SESI Consulting Engineers, dated July 10th, 2019, revised June 3rd, 2021
- Proposed PFAS & Waste Classification (WC) Sampling Plan by SESI Consulting Engineers, dated June 10th, 2021
- Supplemental Phase II Environmental Site Assessment (ESA) Report by SESI Consulting Engineers, dated July 2021
- Remedial Investigation (RI) / Interim Remedial Measures Work Plan (IRMWP) by SESI Consulting Engineers, dated August 2021
- Waste Characterization (WC) Analytical Reports by SGS, as follows:
 - Report #JD26724 dated June 28th, 2021
 - Report #JD26578 dated October 26th, 2021
- Supplemental Waste Characterization (WC) Analytical Reports by SGS, as follows:
 - Report #JD36809 dated December 29th, 2021
 - Report #JD36969 dated January 7th, 2022
 - Report #JD36974 dated January 7th, 2022
- Remedial Investigation (RI) Analytical Reports by SGS, as follows:
 - Report #JD36811 dated January 12th, 2022
 - Report #JD36983 dated January 11th, 2022
 - Report #JD36983R dated January 13th, 2022
 - Report #JD36984 dated January 12th, 2022
 - Report #JD36984R dated January 13th, 2022

HFR acknowledges that this project is being remediated under NYSDEC BCP #C360219.

Based on the review of the supporting documentation, the subject material represented by the following sixty-two (62) Composite Sample IDs and associated VOC grabs is suitable for acceptance:

#	Composite Sample IDs	VOC Grab Sample IDs
1	WC-A1 (0-7)	WC-A1 (3)
2	WC-A2 (0-7)	WC-A2 (2)
3 *	WC-A3 (0-7)	WC-A3 (2)
4	WC-A4 (0-7)	WC-A4 (6)
5	WC-B1 (0-7)	WC-B1 (3)
6 *	WC-B3 (0-7)	WC-B3 (3)
7 *	WC-B4 (0-7)	WC-B4 (5)
8	WC-C1 (0-7)	WC-C1 (2)
9	WC-D1 (0-7)	WC-D1 (5)
10 *	WC-D2 (0-7)	WC-D2 (4)
11 *	WC-D3 (0-7)	WC-D3 (4)
12	WC-D4 (0-7)	WC-D4 (4)
13	WC-E1 (0-7)	WC-E1 (6)
14 *	WC-E3 (0-7)	WC-E3 (5)
15	WC-E4 (0-7)	WC-E4 (4)
16	WC-F1 (0-7)	WC-F1 (5)
17 *	WC-F2 (0-7)	WC-F2 (4)
18	WC-F4 (0-7)	WC-F4 (3)
19 *	WC-A1 (7-14)	WC-A1 (11)
20	WC-A2 (7-14)	WC-A2 (10)
21	WC-A3 (7-14)	WC-A3 (10)
22	WC-A4 (7-14)	WC-A4 (10)
23	WC-B1 (7-14)	WC-B1 (11)
24	WC-B2 (7-14)	WC-B2 (12)
25	WC-B3 (7-14)	WC-B3 (10)
26	WC-B4 (7-14)	WC-B4 (11)
27	WC-C1 (7-14)	WC-C1 (9)
28 *	WC-C2 (7-14)	WC-C2 (11)
29	WC-C4 (7-14)	WC-C4 (11)
30	WC-D1 (7-14)	WC-D1 (8)
31 *	WC-D2 (7-14)	WC-D2 (11)
32	WC-D3 (7-14)	WC-D3 (11)
33	WC-D4 (7-14)	WC-D4 (12)
34	WC-E1 (7-14)	WC-E1 (8)
35	WC-E2 (7-14)	WC-E2 (9)
36	WC-E3 (7-14)	WC-E3 (10)
37	WC-E4 (7-14)	WC-E4 (12)
38	WC-F1 (7-14)	WC-F1 (8)
39	WC-F4 (7-14)	WC-F4 (12)
40	WC-A1 (14-18)	WC-A1 (17)
41	WC-A2 (14-21)	WC-A2 (18)
42	WC-A3 (14-21)	WC-A3 (18)
43	WC-A4 (14-21)	WC-A4 (15)
44	WC-B1 (14-18)	WC-B1 (17)
45	WC-B2 (14-21)	WC-B2 (16)
46	WC-B3 (14-21)	WC-B3 (16)
47	WC-B4 (14-21)	WC-B4 (17)
48	WC-C1 (14-18)	WC-C1 (16)
49	WC-C2 (14-21)	WC-C2 (17)
50	WC-C3 (14-21)	WC-C3 (15)
51	WC-C4 (14-21)	WC-C4 (17)
52	WC-D1 (14-18)	WC-D1 (17)
53	WC-D2 (14-21)	WC-D2 (15)
54	WC-D4 (14-21)	WC-D4 (18)
55	WC-E1 (14-18)	WC-E1 (17)
56	WC-E2 (14-21)	WC-E2 (19)
57	WC-E3 (14-21)	WC-E3 (15)
58	WC-E4 (14-21)	WC-E4 (18)
59	WC-F1 (14-18)	WC-F1 (17)
60	WC-F2 (14-21)	WC-F2 (18)
61	WC-F3 (14-21)	WC-F3 (18)
62	WC-F4 (14-21)	WC-F4 (18)

* Please note that cells WC-A3 (0-7), WC-B3 (0-7), WC-B4 (0-7), WC-D2 (0-7), WC-D3 (0-7), WC-E3 (0-7), WC-F2 (0-7), WC-F4 (0-7), WC-C2 (7-14), and WC-D2 (7-14) contain historical samples exhibiting PAH, PCB, and Lead concentrations above the applicable standards. This material is not approved to HFR and must be segregated and shipped elsewhere.

Samples of the imported fill material were collected in accordance with the NJDEP Regulations, including Technical Regulations (NJAC 7:26E-2) and NJDEP's Field Sampling Procedures Manual.

The material shall be accepted under HFR Approval Code: **HFR043-21**

Please note that any material received that does not meet the physical, visual or olfactory acceptance criteria and specifications will be rejected/reloaded and returned to the site of origin. Please note that any fill containing debris (asphalt, wood, metal, plastic, wire, wall board, roofing materials, insulations, carpets or padding, trash, etc.) above *de minimis* levels is considered solid waste. All associated transportation fees and facility handling costs that may be accrued due to non-acceptance of material will be the responsibility of the client. EE, on behalf of HFR, holds the generator and client responsible for providing accurate information in relation to the source material. Additional QA/QC analysis may be performed at our discretion.

The following non-analytical factors will apply:

Types of Acceptable Material	Photo-Ionization Detector Limit (PPM)	Material Size Limitation	Moisture Content Limitation	Treated & Untreated Wood Limitation	Coal/Ash/Slag/Cinder Limitation	Types of Unacceptable Material
Soil & Construction Fill Material Meeting the Facilities NJ Clean Fill Criteria	15	12"	No Free-Standing Liquid	<1%	0%	MSW, Deleterious Material, Industrial or Hazardous Waste

Based on the available information, the 62,000 cubic yards of clean soil and construction site fill represented by the material addressed in this letter is suitable for ongoing quarry reclamation of the HFR Facility.

Should you have any questions or comments, please feel free to call 631.209.4245.

Sincerely,



Jamie M. Spero
Director of Environmental Compliance
EarthEfficient

Hope Fire Engine Co. Site Approved Material Map Tier 1 (0-7' bgs)

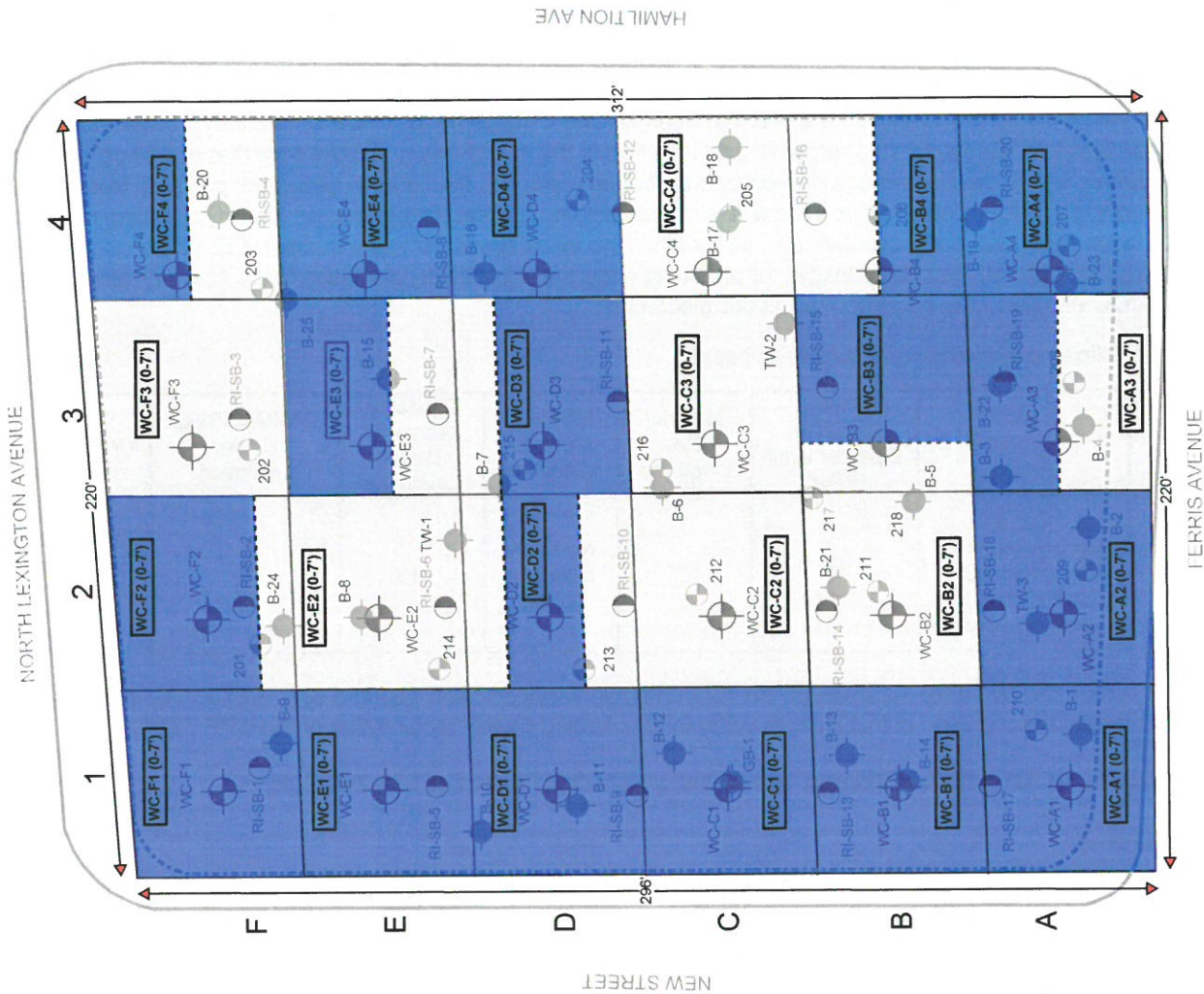

LEGEND:

- Sidewalk Line
- - - - - Property Boundary
- WC Sampling Location (June 2021)
- Phase II Sampling Location (April 2021)
- Phase II Sampling Location (June 2019)
- RI Sampling Location (December 2021)
- Approved Material
- Not Approved



Hope Fire Engine Co. Site Approved Material Map Tier 2 (7-14' bgs)

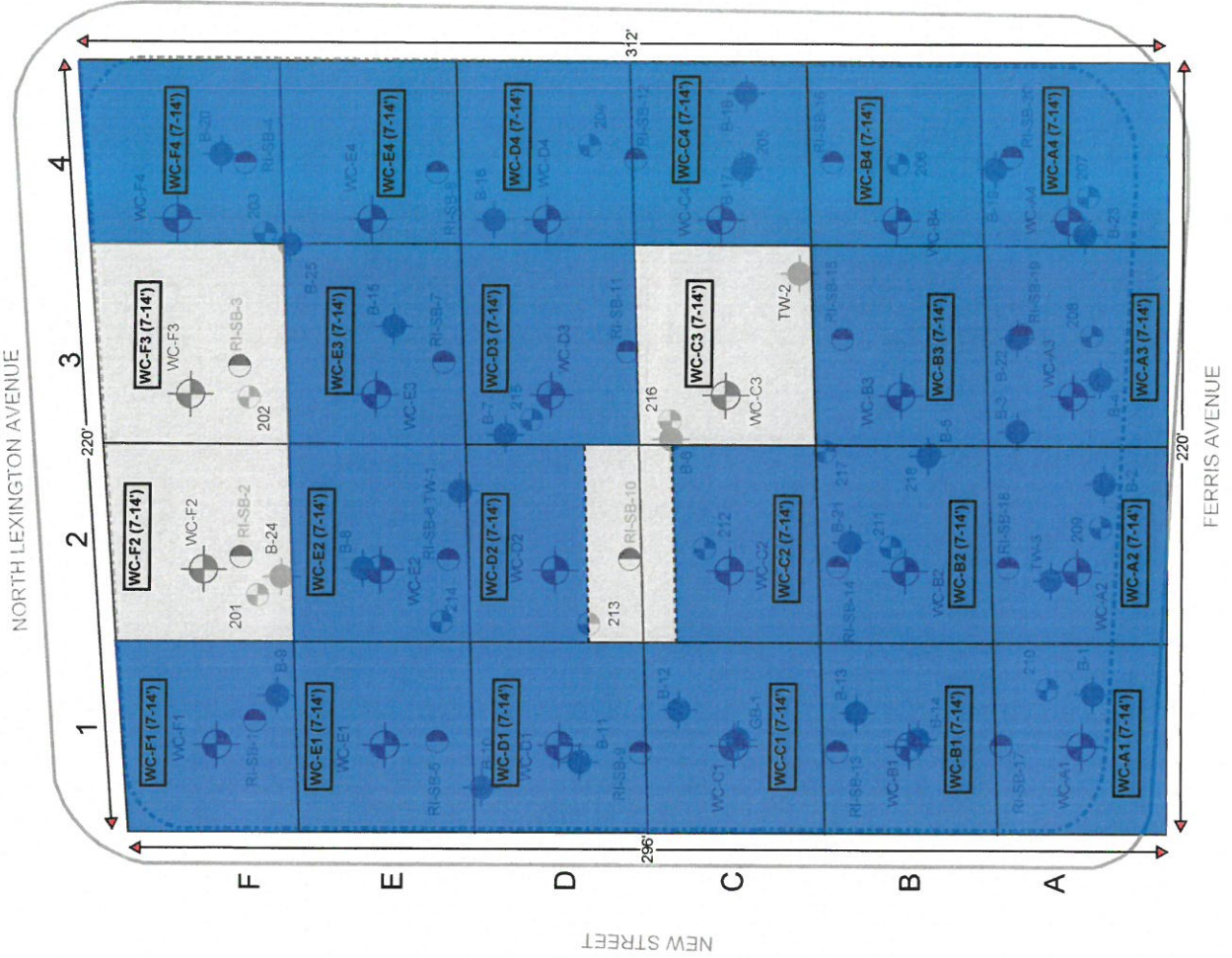

LEGEND:

- Sidewalk Line
- Property Boundary
- WC Sampling Location (June 2021)
- Phase II Sampling Location (April 2021)
- Phase II Sampling Location (June 2019)
- RI Sampling Location (December 2021)
- Approved Material
- Not Approved



Hope Fire Engine Co. Site Approved Material Map Tier 3 (14-21' bgs)

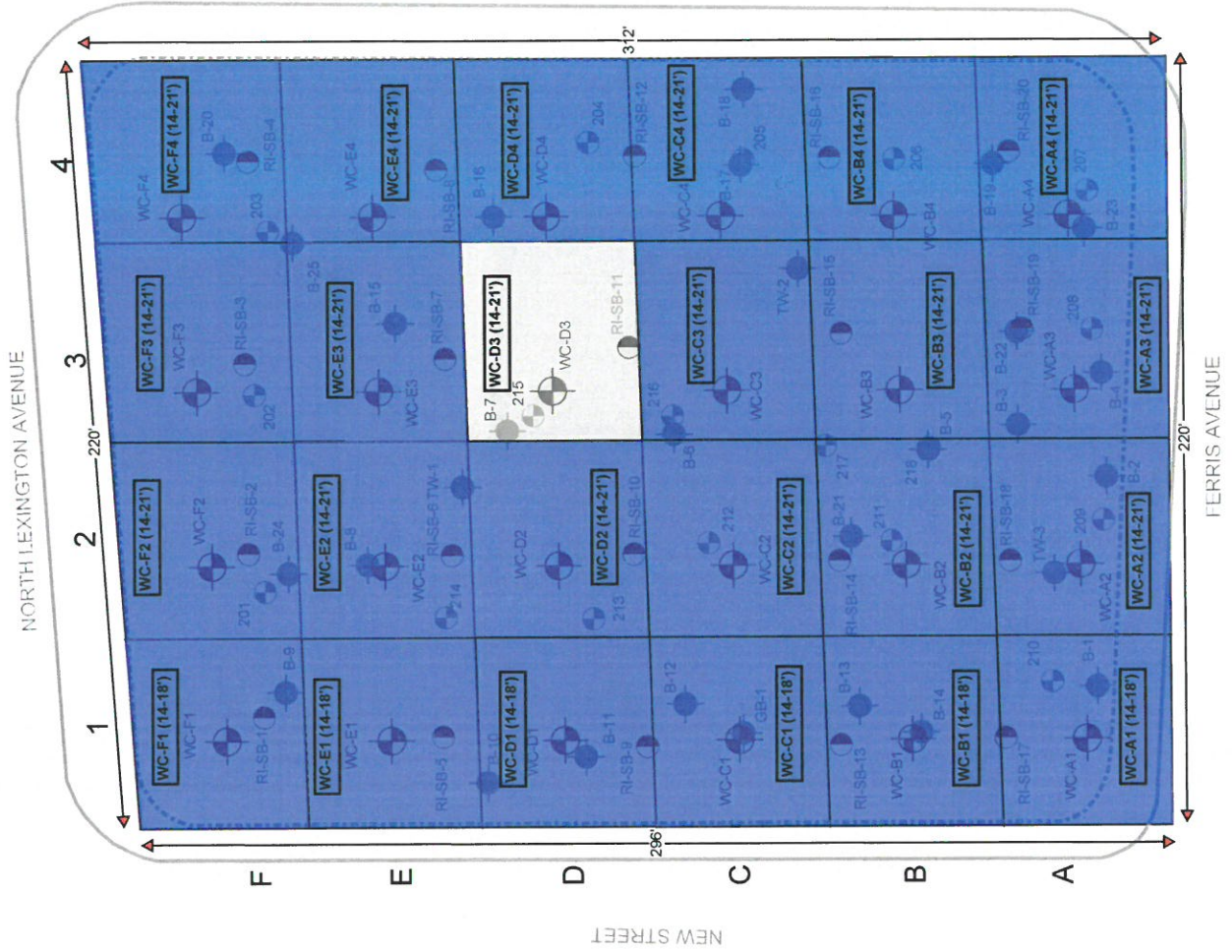

LEGEND:

- Sidewalk Line
- Property Boundary
- WC Sampling Location (June 2021)
- Phase II Sampling Location (April 2021)
- Phase II Sampling Location (June 2019)
- RI Sampling Location (December 2021)
- Approved Material
- Not Approved





February 11th, 2022

GS White Plains Owner, LLC
One Federal Street, Suite 1804
Boston, MA 02110

Re: Approval Code: **XRDS001-22**
Hope Fire Engine Co. Site
50 Hamilton Ave & p/o 85 N Lexington Ave
White Plains, NY 10601
NYSDEC BCP Project #: C360219
62,000 cubic yards (93,000 tons)

Dear Mr. Rivera;

XRDS has received and evaluated the source material that is being submitted for acceptance at our Facility located at 190 Pompton Plains Crossroads, Wayne, NJ 07470 (Block 3403 / Lot 1). The XRDS Facility operates under NJPDES General Permit No. NJG0309753 dated June 16, 2020, for Construction Activity Stormwater Discharge and a Soil Erosion & Sediment Control Plan (SESC) Permit ID # 220-P-5011 issued by the Hudson/Essex/Passaic County Soil Conservation District dated May 27, 2020.

Acceptable Import Material at XRDS is source separated fill and soil material that is not Solid Waste as defined by N.J.A.C. 7:26-1.6. Acceptable Imported Material may be non-water soluble, non-decomposable, inert solid, such as rock, soil, gravel, concrete, glass, and/or clay or ceramic products. Acceptable Import Material does not contain concentrations of one or more contaminants that exceed the NJDEP Residential or Non-Residential Soil Remediation Standards for the Ingestion-Dermal Exposure Pathway or the Inhalation Exposure Pathway, whichever is more stringent, as set forth at N.J.A.C. 7:26D and promulgated May 17, 2021.

XRDS has reviewed the following supporting documentation supplied by GS White Plains Owner, LLC, SESI Consulting Engineers, and LRC Construction, LLC;

- Phase I Environmental Site Assessment (ESA) Report by SESI Consulting Engineers, dated June 2021
- Phase II Environmental Site Assessment (ESA) Report by SESI Consulting Engineers, dated July 10th, 2019, revised June 3rd, 2021
- Proposed PFAS & Waste Classification (WC) Sampling Plan by SESI Consulting Engineers, dated June 10th, 2021
- Supplemental Phase II Environmental Site Assessment (ESA) Report by SESI Consulting Engineers, dated July 2021
- Remedial Investigation (RI) / Interim Remedial Measures Work Plan (IRMWP) by SESI Consulting Engineers, dated August 2021
- Waste Characterization (WC) Analytical Reports by SGS, as follows:
 - Report #JD26724 dated June 28th, 2021
 - Report #JD26578 dated October 26th, 2021
- Supplemental Waste Characterization (WC) Analytical Reports by SGS, as follows:
 - Report #JD36809 dated December 29th, 2021
 - Report #JD36969 dated January 7th, 2022
 - Report #JD36974 dated January 7th, 2022
- Remedial Investigation (RI) Analytical Reports by SGS, as follows:
 - Report #JD36811 dated January 12th, 2022
 - Report #JD36983 dated January 11th, 2022
 - Report #JD36983R dated January 13th, 2022
 - Report #JD36984 dated January 12th, 2022
 - Report #JD36984R dated January 13th, 2022

XRDS acknowledges that this project is being remediated under NYSDEC BCP #C360219.

Based on the review of the supporting documentation, the subject material represented by the following sixty-two (62) Composite Sample IDs and associated VOC grabs is suitable for acceptance:

#	Composite Sample IDs	VOC Grab Sample IDs
1	WC-A1 (0-7)	WC-A1 (3)
2	WC-A2 (0-7)	WC-A2 (2)
3 *	WC-A3 (0-7)	WC-A3 (2)
4	WC-A4 (0-7)	WC-A4 (6)
5	WC-B1 (0-7)	WC-B1 (3)
6 *	WC-B3 (0-7)	WC-B3 (3)
7 *	WC-B4 (0-7)	WC-B4 (5)
8	WC-C1 (0-7)	WC-C1 (2)
9	WC-D1 (0-7)	WC-D1 (5)
10 *	WC-D2 (0-7)	WC-D2 (4)
11 *	WC-D3 (0-7)	WC-D3 (4)
12	WC-D4 (0-7)	WC-D4 (4)
13	WC-E1 (0-7)	WC-E1 (6)
14 *	WC-E3 (0-7)	WC-E3 (5)
15	WC-E4 (0-7)	WC-E4 (4)
16	WC-F1 (0-7)	WC-F1 (5)
17 *	WC-F2 (0-7)	WC-F2 (4)
18	WC-F4 (0-7)	WC-F4 (3)
19 *	WC-A1 (7-14)	WC-A1 (11)
20	WC-A2 (7-14)	WC-A2 (10)
21	WC-A3 (7-14)	WC-A3 (10)
22	WC-A4 (7-14)	WC-A4 (10)
23	WC-B1 (7-14)	WC-B1 (11)
24	WC-B2 (7-14)	WC-B2 (12)
25	WC-B3 (7-14)	WC-B3 (10)
26	WC-B4 (7-14)	WC-B4 (11)
27	WC-C1 (7-14)	WC-C1 (9)
28 *	WC-C2 (7-14)	WC-C2 (11)
29	WC-C4 (7-14)	WC-C4 (11)
30	WC-D1 (7-14)	WC-D1 (8)
31 *	WC-D2 (7-14)	WC-D2 (11)
32	WC-D3 (7-14)	WC-D3 (11)
33	WC-D4 (7-14)	WC-D4 (12)
34	WC-E1 (7-14)	WC-E1 (8)
35	WC-E2 (7-14)	WC-E2 (9)
36	WC-E3 (7-14)	WC-E3 (10)
37	WC-E4 (7-14)	WC-E4 (12)
38	WC-F1 (7-14)	WC-F1 (8)
39	WC-F4 (7-14)	WC-F4 (12)
40	WC-A1 (14-18)	WC-A1 (17)
41	WC-A2 (14-21)	WC-A2 (18)
42	WC-A3 (14-21)	WC-A3 (18)
43	WC-A4 (14-21)	WC-A4 (15)
44	WC-B1 (14-18)	WC-B1 (17)
45	WC-B2 (14-21)	WC-B2 (16)
46	WC-B3 (14-21)	WC-B3 (16)
47	WC-B4 (14-21)	WC-B4 (17)
48	WC-C1 (14-18)	WC-C1 (16)
49	WC-C2 (14-21)	WC-C2 (17)
50	WC-C3 (14-21)	WC-C3 (15)
51	WC-C4 (14-21)	WC-C4 (17)
52	WC-D1 (14-18)	WC-D1 (17)
53	WC-D2 (14-21)	WC-D2 (15)
54	WC-D4 (14-21)	WC-D4 (18)
55	WC-E1 (14-18)	WC-E1 (17)
56	WC-E2 (14-21)	WC-E2 (19)
57	WC-E3 (14-21)	WC-E3 (15)
58	WC-E4 (14-21)	WC-E4 (18)
59	WC-F1 (14-18)	WC-F1 (17)
60	WC-F2 (14-21)	WC-F2 (18)
61	WC-F3 (14-21)	WC-F3 (18)
62	WC-F4 (14-21)	WC-F4 (18)

* Please note that cells WC-A3 (0-7), WC-B3 (0-7), WC-B4 (0-7), WC-D2 (0-7), WC-D3 (0-7), WC-E3 (0-7), WC-F2 (0-7), WC-F4 (0-7), WC-C2 (7-14), and WC-D2 (7-14) contain historical samples exhibiting PAH, PCB, and Lead concentrations above the applicable standards. This material is not approved to XRDS and must be segregated and shipped elsewhere.

Samples of the imported fill material were collected in accordance with the NJDEP Regulations, including Technical Regulations (NJAC 7:26E-2) and NJDEP's Field Sampling Procedures Manual.

The material shall be accepted under XRDS Approval Code: **XRDS001-22**

Please note that any material received that does not meet the physical, visual or olfactory acceptance criteria and specifications will be rejected and returned to the site of origin. All associated transportation fees and facility handling costs that may be accrued due to non-acceptance of material will be the responsibility of the client. XRDS holds the owner and client responsible for providing accurate information in relation to the source material. Additional QA/QC analysis may be performed at our discretion.

The following non-analytical factors will apply:

Types of Acceptable Material	Photo-Ionization Detector Limit (PPM)	Material Size Limitation	Moisture Content Limitation	Treated & Untreated Wood Limitation	Coal/Ash/Slag/Cinder Limitation	Types of Unacceptable Material
Soil & Construction Fill Material Meeting the Facilities NJ Clean Fill Criteria	15	12"	No Free-Standing Liquid	<1%	0%	MSW, Deleterious Material, Industrial or Hazardous Waste

Based on the available information, the 62,000 cubic yards of Acceptable Import Material is approved for ongoing recycling and remedial operations at the XRDS Facility.

Should you have any questions or comments, please feel free to call 1.631.209.4245.

Sincerely,

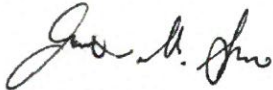

Jamie M. Spero
Director of Environmental Compliance
XRDS

Hope Fire Engine Co. Site Approved Material Map Tier 1 (0-7' bgs)

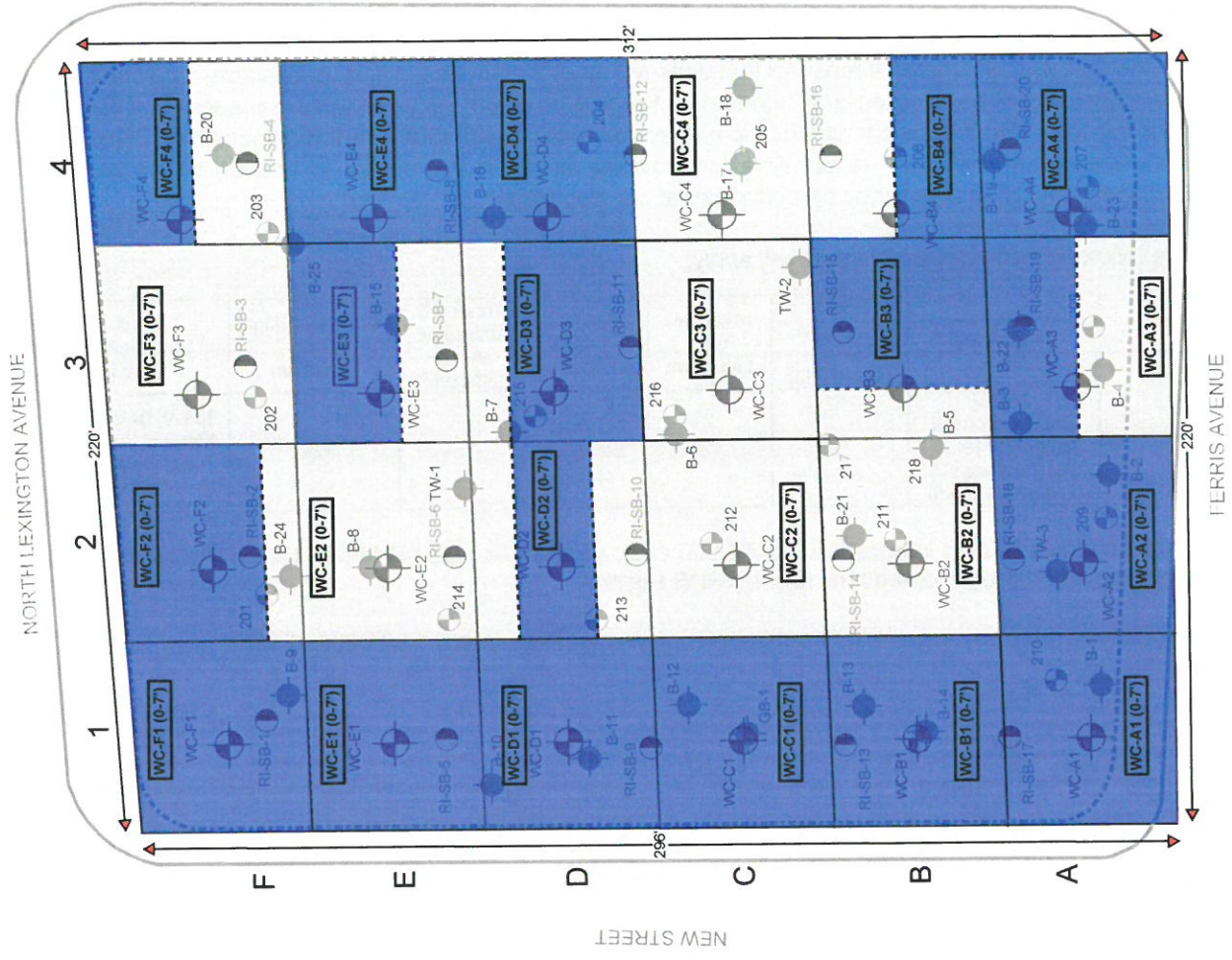

LEGEND:

- Sidewalk Line
- - - - - Property Boundary
- WC Sampling Location (June 2021)
- Phase II Sampling Location (April 2021)
- Phase II Sampling Location (June 2019)
- RI Sampling Location (December 2021)
- Approved Material
- Not Approved



Hope Fire Engine Co. Site Approved Material Map Tier 2 (7-14' bgs)

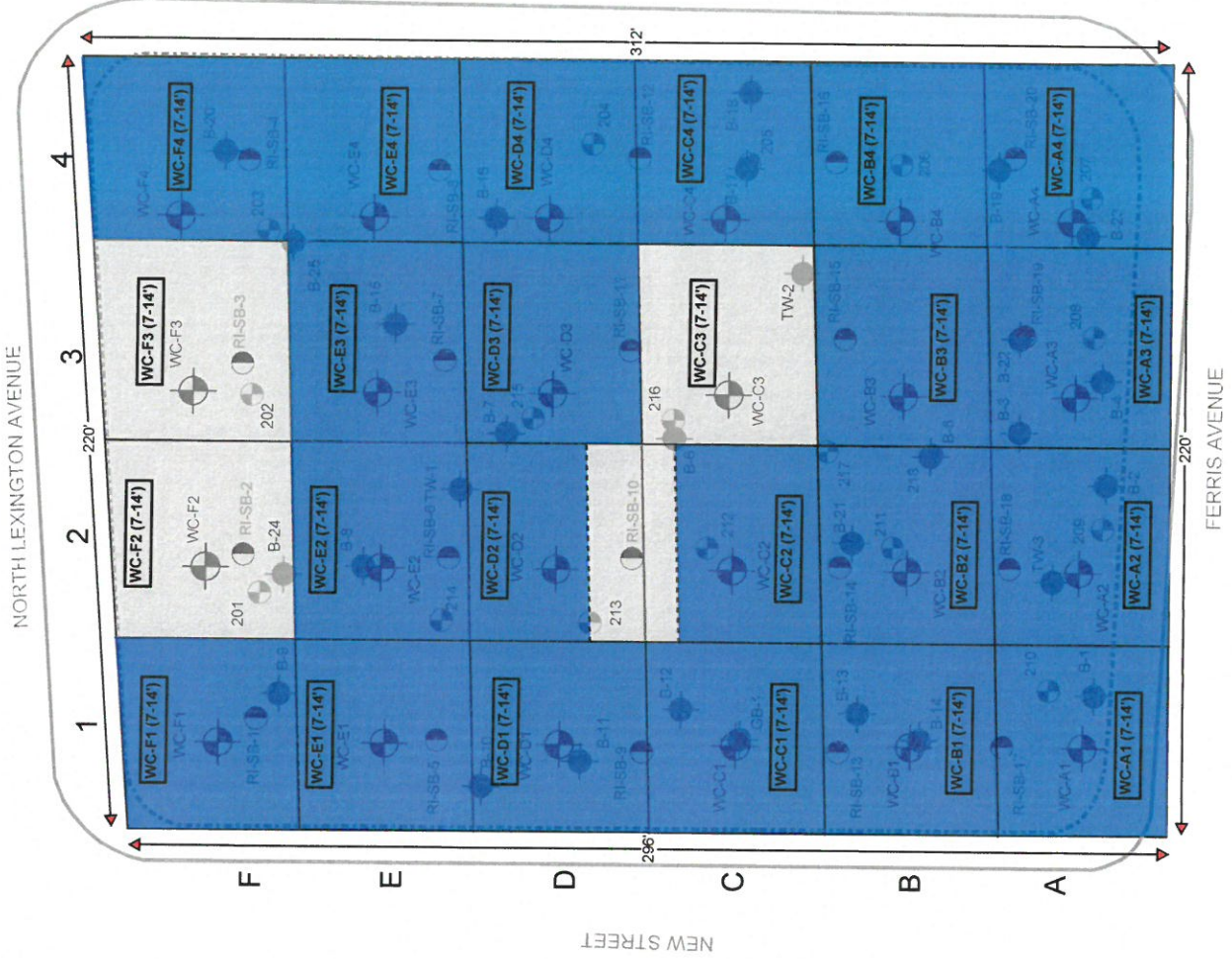

LEGEND:

- Sidewalk Line
- Property Boundary
- WC Sampling Location (June 2021)
- Phase II Sampling Location (April 2021)
- Phase II Sampling Location (June 2019)
- RI Sampling Location (December 2021)
- Approved Material
- Not Approved



Hope Fire Engine Co. Site Approved Material Map Tier 3 (14-21' bgs)

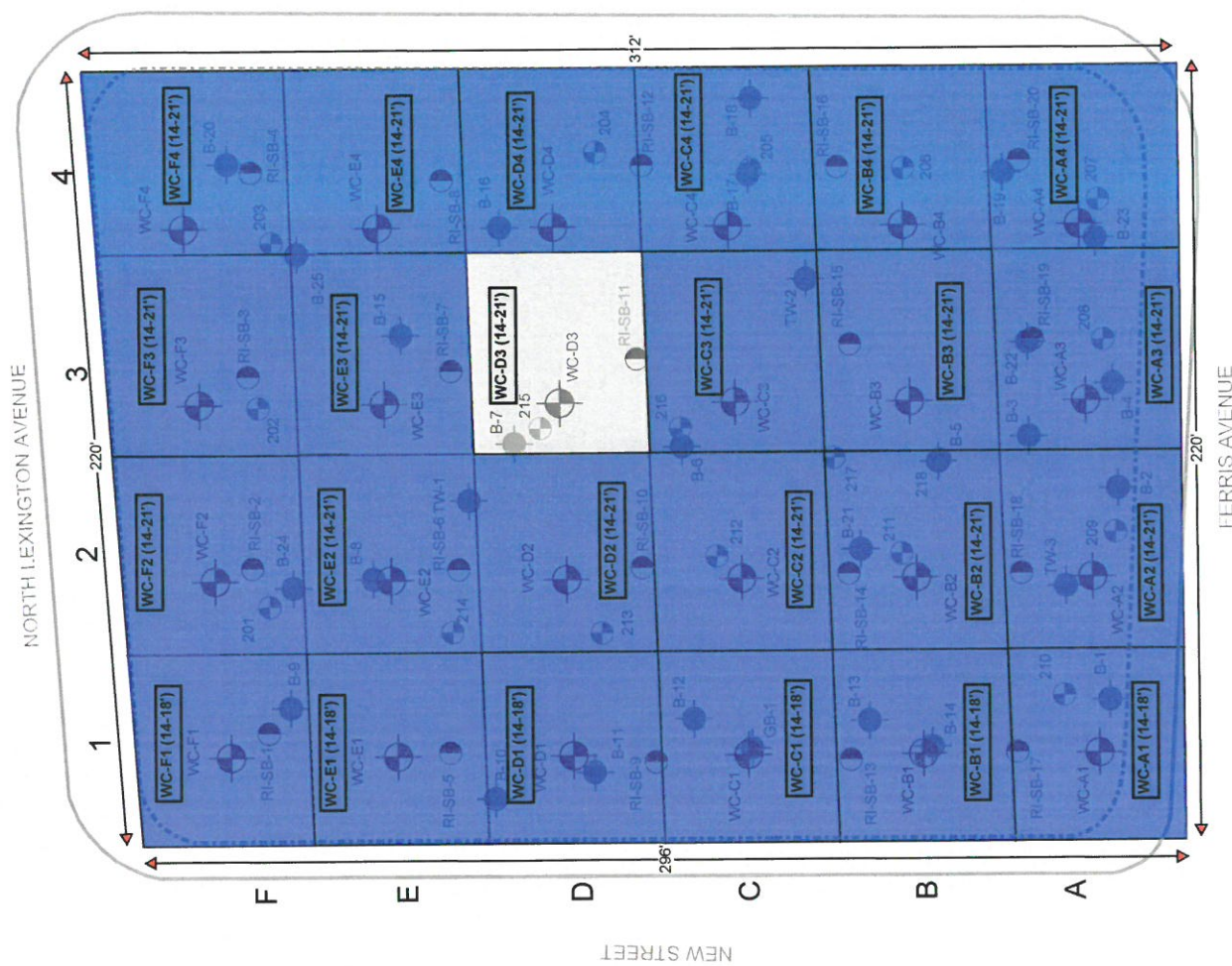

LEGEND:

- Sidewalk Line
- - - - - Property Boundary
- WC Sampling Location (June 2021)
- Phase II Sampling Location (April 2021)
- Phase II Sampling Location (June 2019)
- RI Sampling Location (December 2021)
- Approved Material
- Not Approved



Brook Brothers Enterprises LLC. / VL Contracting
Frattarelli Bros Inc.

January 27th, 2022

Brook Brothers / VL Contracting (Frattarelli) Facility
821 Washington Ave
Carlstadt, NJ 07072

EarthEfficient LLC
30 West Main St, Suite 217
Riverhead, NY 11901

David Rivera
GS White Plains Owner, LLC
One Federal Street, Suite 1804
Boston, MA 02110

Re: Acceptance Letter
 Hope Fire Engine Co. Site
 50 Hamilton Ave & p/o 85 N Lexington Ave
 White Plains, NY 10601
 62,000 cubic yards (93,000 tons)
 Project ID: **BB001-22**
 NYSDEC BCP Project #: C360219

Dear Mr. Rivera;

Brook Brothers has received and evaluated the source material that is being submitted for acceptance at the Brook Brothers / VL Contracting (Frattarelli) Facility, here forth referenced as "Brook Brothers" or the "Facility," located at 821 Washington Ave, Carlstadt NJ 07072 (Block 131.01, Lot 6).

Brook Brothers is a soil blending Facility that utilizes only clean material as a feedstock in the creation of various finished products, such as compost and topsoil. They operate under the auspices of the New Jersey State Department of Environmental Protection (NJDEP), New Jersey State Department of Agriculture (NJDA), and New Jersey Natural Resources Conservation Program (NJNRCS). The Facility accepts strictly uncontaminated material which meets the NJDEP's Clean Fill Guidance per the N.J.A.C. 7:26E Technical Requirements for Site Remediation (Aug 2018). The Facility also operates in general conformance with the NJDEP Fill Material Guidance for SRP Sites (April 2015) which follows the Residential Soil Remediation Standards, as set forth at N.J.A.C. 7:26D and effective as of May 17, 2021. In addition, the Facility is monitored by the Bergen County Soil Conservation District (Facility ID #: 17850) in accordance with the New Jersey Soil Erosion and Sediment Control Act, Chapter 251, P.L. 1975 as amended.

Brook Brothers Enterprises LLC. / VL Contracting
Frattarelli Bros Inc.

10 *	WC-D2 (0-7)	WC-D2 (4)
11 *	WC-D3 (0-7)	WC-D3 (4)
12	WC-D4 (0-7)	WC-D4 (4)
13	WC-E1 (0-7)	WC-E1 (6)
14 *	WC-E3 (0-7)	WC-E3 (5)
15	WC-E4 (0-7)	WC-E4 (4)
16	WC-F1 (0-7)	WC-F1 (5)
17 *	WC-F2 (0-7)	WC-F2 (4)
18	WC-F4 (0-7)	WC-F4 (3)
19 *	WC-A1 (7-14)	WC-A1 (11)
20	WC-A2 (7-14)	WC-A2 (10)
21	WC-A3 (7-14)	WC-A3 (10)
22	WC-A4 (7-14)	WC-A4 (10)
23	WC-B1 (7-14)	WC-B1 (11)
24	WC-B2 (7-14)	WC-B2 (12)
25	WC-B3 (7-14)	WC-B3 (10)
26	WC-B4 (7-14)	WC-B4 (11)
27	WC-C1 (7-14)	WC-C1 (9)
28 *	WC-C2 (7-14)	WC-C2 (11)
29	WC-C4 (7-14)	WC-C4 (11)
30	WC-D1 (7-14)	WC-D1 (8)
31 *	WC-D2 (7-14)	WC-D2 (11)
32	WC-D3 (7-14)	WC-D3 (11)
33	WC-D4 (7-14)	WC-D4 (12)
34	WC-E1 (7-14)	WC-E1 (8)
35	WC-E2 (7-14)	WC-E2 (9)
36	WC-E3 (7-14)	WC-E3 (10)
37	WC-E4 (7-14)	WC-E4 (12)
38	WC-F1 (7-14)	WC-F1 (8)
39	WC-F4 (7-14)	WC-F4 (12)
40	WC-A1 (14-18)	WC-A1 (17)
41	WC-A2 (14-21)	WC-A2 (18)
42	WC-A3 (14-21)	WC-A3 (18)
43	WC-A4 (14-21)	WC-A4 (15)
44	WC-B1 (14-18)	WC-B1 (17)
45	WC-B2 (14-21)	WC-B2 (16)
46	WC-B3 (14-21)	WC-B3 (16)
47	WC-B4 (14-21)	WC-B4 (17)
48	WC-C1 (14-18)	WC-C1 (16)
49	WC-C2 (14-21)	WC-C2 (17)
50	WC-C3 (14-21)	WC-C3 (15)

Hope Fire Engine Co. Site Approved Material Map Tier 1 (0-7' bgs)

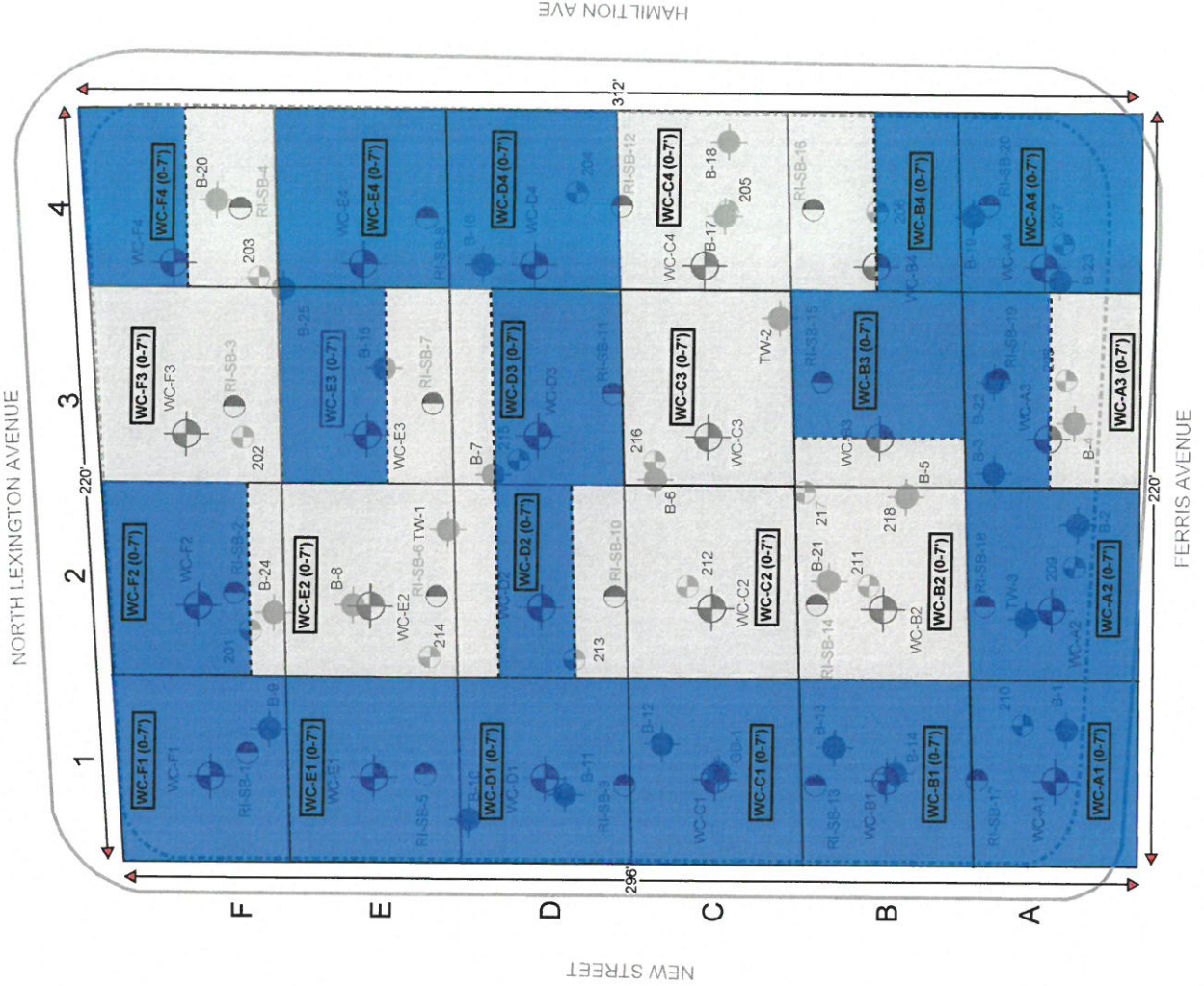

LEGEND:

- Sidewalk Line
- Property Boundary
- WC Sampling Location (June 2021)
- Phase II Sampling Location (April 2021)
- Phase II Sampling Location (June 2019)
- RI Sampling Location (December 2021)
- Approved Material
- Not Approved



NEW STREET

— Sidewalk Line

Property Boundary



Phase II Sampling Location (April 2021)



Phase II Sampling Location (June 2019)



RI Sampling Location (December 2021)

Approved Material

Not Approved





JOHN H. ALLGAIR, PE, PP, LS (1983-2001)
DAVID J. SAMUEL, PE, PP, CME
JOHN J. STEFANI, PE, LS, PP, CME
JAY B. CORNELL, PE, PP, CME
MICHAEL J. McCLELLAND, PE, PP, CME
GREGORY R. VALES, PE, PP, CME

TIM W. GILLEN, PE, PP, CME (1991-2019)
BRUCE M. KOCH, PE, PP, CME
LOUIS J. PLOSKONKA, PE, CME
TREVOR J. TAYLOR, PE, PP, CME
BEHRAM TURAN, PE, LSRP
LAURA J. NEUMANN, PE, PP
DOUGLAS ROHMEYER, PE, CFM, CME
ROBERT J. RUSSO, PE, PP, CME
JOHN J. HESS, PE, PP, CME

March 9, 2022

David Rivera
GS White Plains Owner, LLC
One Federal Street, Suite 1804,
Boston, MA 02110

**Re: Acceptance of Sand (Cap Drainage Material)
at the Bergen County Overpeck Park Landfill – Area IV
Soil from Hope Fire Engine Co.
50 Hamilton Ave & 85 N. Lexington Ave
Block 125.66, Lots 5.2 & Portion of 5.1
White Plains, NY 10601
Final Approval # OPL140**

To Mr. Rivera:

CME Associates (CME), on behalf of Bergen County (County), has reviewed the request from Beneficial Soil Solutions, Inc., of Ellicott City, Maryland (BSSI). The request was submitted via email on February 7, 2022, seeking approval for disposal of 15,000 cy of material at the Bergen County Overpeck Park Landfill Area IV located in Leonia and Palisades Park, Bergen County, New Jersey (Landfill).

The soil proposed to be disposed of at the Landfill is associated with the Hope Fire Engine Co. site located at 50 Hamilton Ave and 85 N. Lexington Ave, Block 125.66, Lots 5.2 & Portion of 5.1, White Plains, NY 10601 (Site). Previously, the Site was used as a lumber and storage yard, freight house with railroad transport access, fire department, builder supply storage facility, wholesale feed supply and grinding company, and service stations. The Site is currently a parking lot and undergoing remediation under NYSDEC BCP Site No. C360219.

The Landfill is being redeveloped as a passive recreation park in accordance with a New Jersey Department of Environmental Protection's (NJDEP's) Closure and Post-Closure Plan Approval (Closure Plan Approval), dated April 23, 2014 and last revised June 18, 2020. The NJDEP Closure Plan Approval allows the County to import soil/PDM for the grading and capping of the Landfill in accordance with the NJDEP approved Material Acceptance Protocol (MAP), dated March 2014.

As the Third-Party Review Engineer (TPRE) for the Overpeck Park Landfill Closure and Redevelopment Project, CME has prepared this **final** approval letter for Clean Tested Soil (CTS) from the Site. In addition to the signed Application Form, dated February 7, 2022, CME reviewed the following information provided by BSSI on February 7 and 18, and March 4, 2022:

- Document List for review;
- Proposed Material Map, dated January 28, 2022, of sixty-seven (67) grids up to twenty-one (21) feet below ground surface (bgs) for acceptance;



David Rivera
GS White Plains Owner, LLC
Re: Final Approval # OPL140
Acceptance of Sand (Cap Drainage Material) from
Hope Fire Engine Co., White Plains, NY 10601

March 9, 2022
CME File No. IBC00301.01
Page 2

- Proposed Samples List, of sixty-seven (67) composite and grab samples for acceptance;
- Phase I Environmental Site Assessment (ESA) Report, dated June 2021, prepared by SESI Consulting Engineers (of Pine Brook, NJ);
- Phase II ESA Report, dated June 3, 2021, prepared by SESI Consulting Engineers (of Pine Brook, NJ);
- Figure 1: Waste Classification Sampling Plan, dated June 10, 2021, prepared by SESI Consulting Engineers (of Pine Brook, NJ);
- Supplemental Phase II ESA Report, dated July 2021, prepared by SESI Consulting Engineers (of Pine Brook, NJ), associated with seventy-two (72) composite samples and seventy-two (72) grab samples collected on June 14 and 15, 2021. Composite samples were analyzed for a combination of TCL semi-volatile organics (SVOs), polychlorinated biphenyls (PCBs), pesticides, extractable petroleum hydrocarbons – category 1 (EPH – Cat1), TAL metals, TCLP barium, TCLP lead, RCRA characteristics, total cyanide, and percent solids. Grab samples were analyzed for TCL volatile organics (VOs) only. *Only sixty-seven (67) grids associated with this report (excluding WC-C3 (0-7'), WC-C4 (0-7'), WC-F3 (0-7'), WC-F3 (7-14'), and WC-D3 (14-21')) were reviewed for acceptance;*
 - The following laboratory analytical reports and excel analytical results summary tables prepared by SGS North America Inc. (of Dayton, NJ) were associated with seventy-two (72) composite samples and seventy-two (72) grab samples collected on June 14 and 15, 2021.
 - Project No. JD26724, dated June 28, 2021;
 - Project No. JD26578, dated October 26, 2021;
 - Project No. JD36809, dated December 29, 2021;
 - Project No. JD36969, dated January 7, 2022;
 - Project No. JD36974, dated January 7, 2022;
- Remedial Investigation/Interim Remedial Measures Work Plan, dated August 2021, prepared by SESI Consulting Engineers (of Pine Brook, NJ);
- Five (5) laboratory analytical reports (Project Nos. JD36811, JD36983, JD36983R, JD36984, and JD36984R) prepared by SGS North America Inc. (of Dayton, NJ) were associated with remedial investigation conducted in December 2021; and
- Particle Size Distribution Report & Compaction Test Report, dated February 7, 2022, prepared by Fairway Testing Co., Inc. (of Stony Point, NY).

Our review of this information indicates that

- All of the samples, with the exception of seven (7) samples, WC-A3 (0-7'), WC-B2 (0-7'), WC-C3 (7-14'), WC-E2 (0-7'), WC-E3 (0-7'), WC-F2 (0-7'), and WC-F4 (0-7'), associated with this application, meet the requirements of the MAP.

The total approved quantity that meets the Clean Tested Soil requirements (below Residential Ingestion-Dermal and Inhalation Soil Remediation Standards (RID/RI SRS), but not below the Migration to



David Rivera
GS White Plains Owner, LLC
Re: Final Approval # OPL140
Acceptance of Sand (Cap Drainage Material) from
Hope Fire Engine Co., White Plains, NY 10601

March 9, 2022
CME File No. IBC00301.01
Page 3

Groundwater (MGW SRS)) of the MAP is 13,433 cy. This total approved quantity as indicated above is associated with sixty (60) composite samples and sixty (60) grab samples collected on June 14 and 15, 2021.

Please note that the Overpeck site does not accept any waste material, recycled masonry, asphalt millings or concrete materials. Should any loads arrive at the site containing restricted material and objectionable odors will be returned at the source owner's expense. Oversized stone is also prohibited; the site can only accept 1" minus stone within the soil matrix.

Should additional volume be required, additional sampling and testing results may be submitted for approval of additional volume.

Please contact me at 723-951-2101 X 103 with any other questions or concerns.

Very truly yours,

Behram Turan, P.E., LSRP
Principal

cc: Mr. Mauro Raguseo, Executive Director, Bergen County Improvement Authority
Mr. James Koth, Director of Parks and Recreation, Bergen County Parks
Mr. Adam Strobel, Director of the Division of Land Management, Bergen County Parks
Ms. Kim Mitchell, Landscape Architect, Bergen County Parks
Mr. Rick O'Brien, Beneficial Soil Solutions, Inc.

Bethlehem Earth, LP

**3200 Commerce Center Blvd
Bethlehem, PA 18015**

March 2, 2022

GS White Plains Owner, LLC
One Federal Street, Suite 1804
Boston, MA 02110

Re: **PADEP Approval #5333**
Section-Block-Lot: 125.66-5-2 & a portion of 125.66-5-1
50 Hamilton Ave & p/o 85 N Lexington Ave
White Plains, NY 10601
NYSDEC BCP #C360219
Approval Volume: **20,000 cubic yards (30,000 tons)**

Dear Mr. David Rivera;

Bethlehem Earth (BE) has reviewed sampling information and analytical data characterizing approximately **20,000 cubic yards** of material generated at the above referenced site for acceptance to our facility located at 3200 Commerce Center Blvd in Bethlehem, PA 18015 (Permit No.: WMGR096-NE004).

BE has reviewed the following documents provided:

- Phase I Environmental Site Assessment (ESA) Report by SESI Consulting Engineers, dated June 2021
- Phase II Environmental Site Assessment (ESA) Report by SESI Consulting Engineers, dated July 10th, 2019, revised June 3rd, 2021
- Supplemental Phase II Environmental Site Assessment (ESA) Report by SESI Consulting Engineers, dated July 2021
- Remedial Investigation (RI) / Interim Remedial Measures Work Plan (IRMWP) by SESI Consulting Engineers, dated August 2021
- Waste Characterization (WC) Analytical Reports by SGS, as follows:
 - Report #JD26724 dated June 28th, 2021
 - Report #JD26578 dated October 26th, 2021
- Supplemental Waste Characterization (WC) Analytical Reports by SGS, as follows:
 - Report #JD36809 dated December 29th, 2021
 - Report #JD36969 dated January 7th, 2022
 - Report #JD36974 dated January 7th, 2022
- Remedial Investigation (RI) Analytical Reports by SGS, as follows:
 - Report #JD36811 dated January 12th, 2022
 - Report #JD36983 dated January 11th, 2022
 - Report #JD36983R dated January 13th, 2022
 - Report #JD36984 dated January 12th, 2022
 - Report #JD36984R dated January 13th, 2022

Based upon the review of the supporting documentation, BE has proposed and received approval of the attached list of 20 cells/samples for 20,000 CY of approval volume. Approved grids are highlighted as "Proposed Material" Grids.

There was no UCL required, as each sample meets BE permit limits on its own.

Should you have any questions or need additional information, please feel free to contact me at JTallarico35@gmail.com.

Sincerely yours,

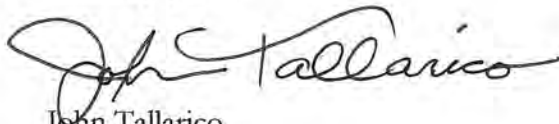
A handwritten signature in black ink, appearing to read "John Tallarico". The signature is fluid and cursive, with the first name "John" written in a more compact, stylized manner and the last name "Tallarico" written in a more extended, flowing script.

John Tallarico
Managing Partner

Enc. Proposed and Approved Cells
PADEP Approval #5333

Project Name: Hope Fire Engine Co. Site

Address: 50 Hamilton Ave & p/o 85 N Lexington Ave, White Plains, NY 10601

NYSDEC BCP Site No. C360219

January 20th, 2022

0-7' bgs

LEGEND:

- Sidewalk Line
- Property Boundary
- WC Sampling Location (June 2021)
- Phase II Sampling Location (April 2021)
- Phase II Sampling Location (June 2019)
- RI Sampling Location (December 2021)
- Proposed Material
- Not Proposed

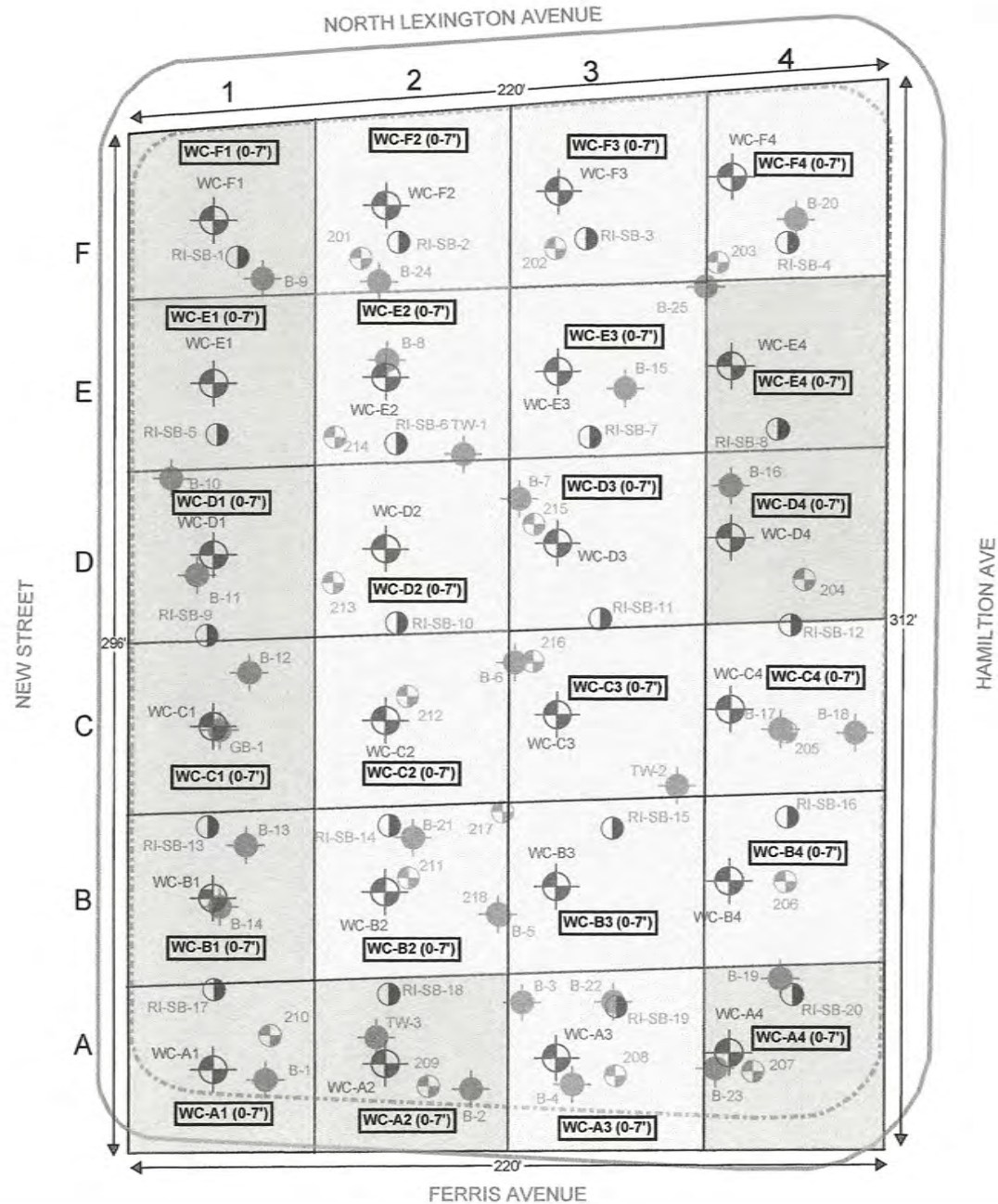

0 10 20 40 60 80

Project Name: Hope Fire Engine Co. Site









Address: 50 Hamilton Ave & p/o 85 N Lexington Ave, White Plains, NY 10601

NYSDEC BCP Site No. C360219

January 20th, 2022

7-14' bgs

LEGEND:

-  Sidewalk Line
-  Property Boundary
-  WC Sampling Location (June 2021)
-  Phase II Sampling Location (April 2021)
-  Phase II Sampling Location (June 2019)
-  RI Sampling Location (December 2021)
-  Proposed Material
-  Not Proposed

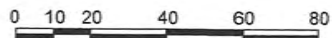
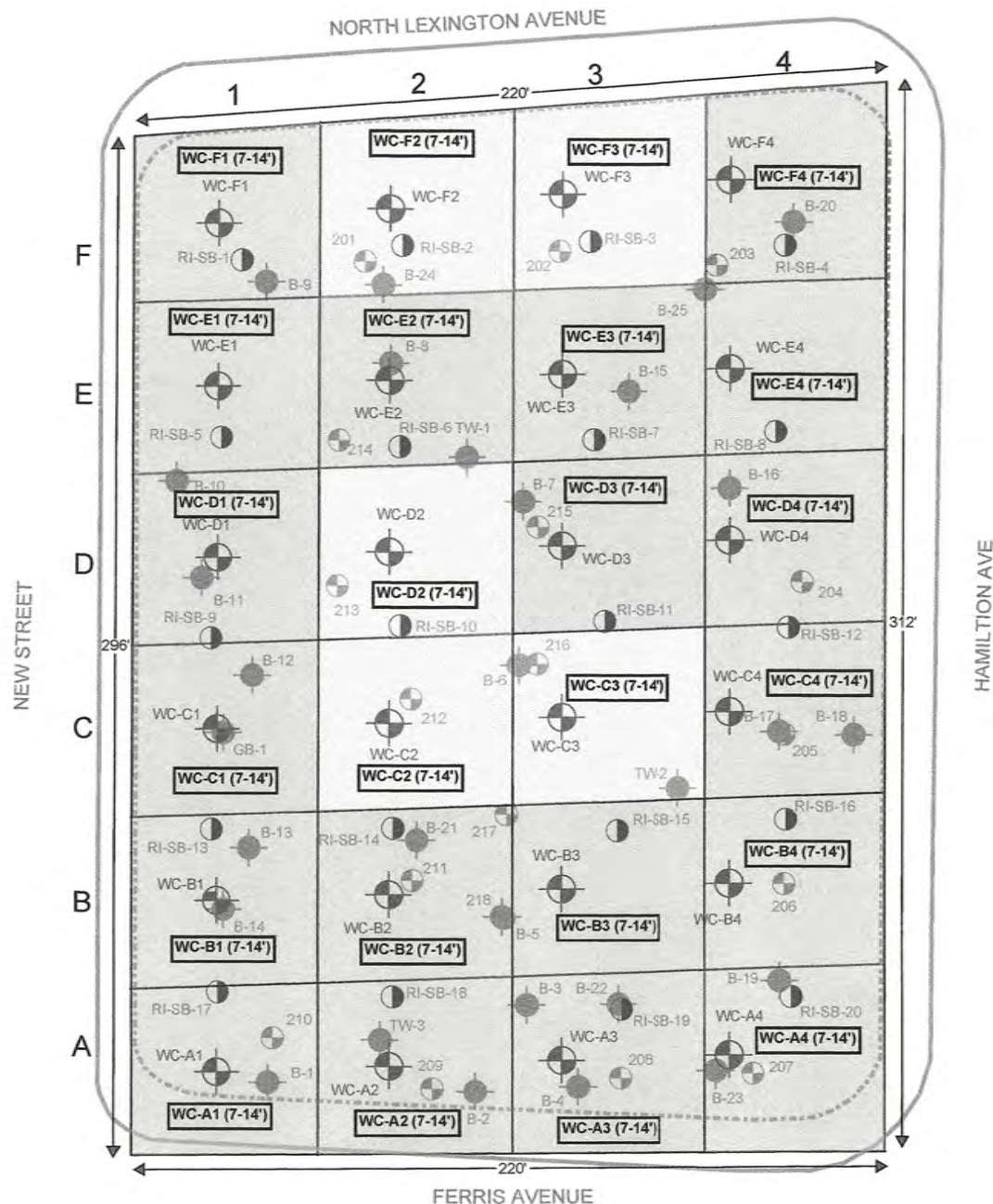

Project Name: Hope Fire Engine Co. Site









Address: 50 Hamilton Ave & p/o 85 N Lexington Ave, White Plains, NY 10601

NYSDEC BCP Site No. C360219

January 20th, 2022

14-21' bgs

LEGEND:

-  Sidewalk Line
-  Property Boundary
-  WC Sampling Location (June 2021)
-  Phase II Sampling Location (April 2021)
-  Phase II Sampling Location (June 2019)
-  RI Sampling Location (December 2021)
-  Proposed Material
-  Not Proposed

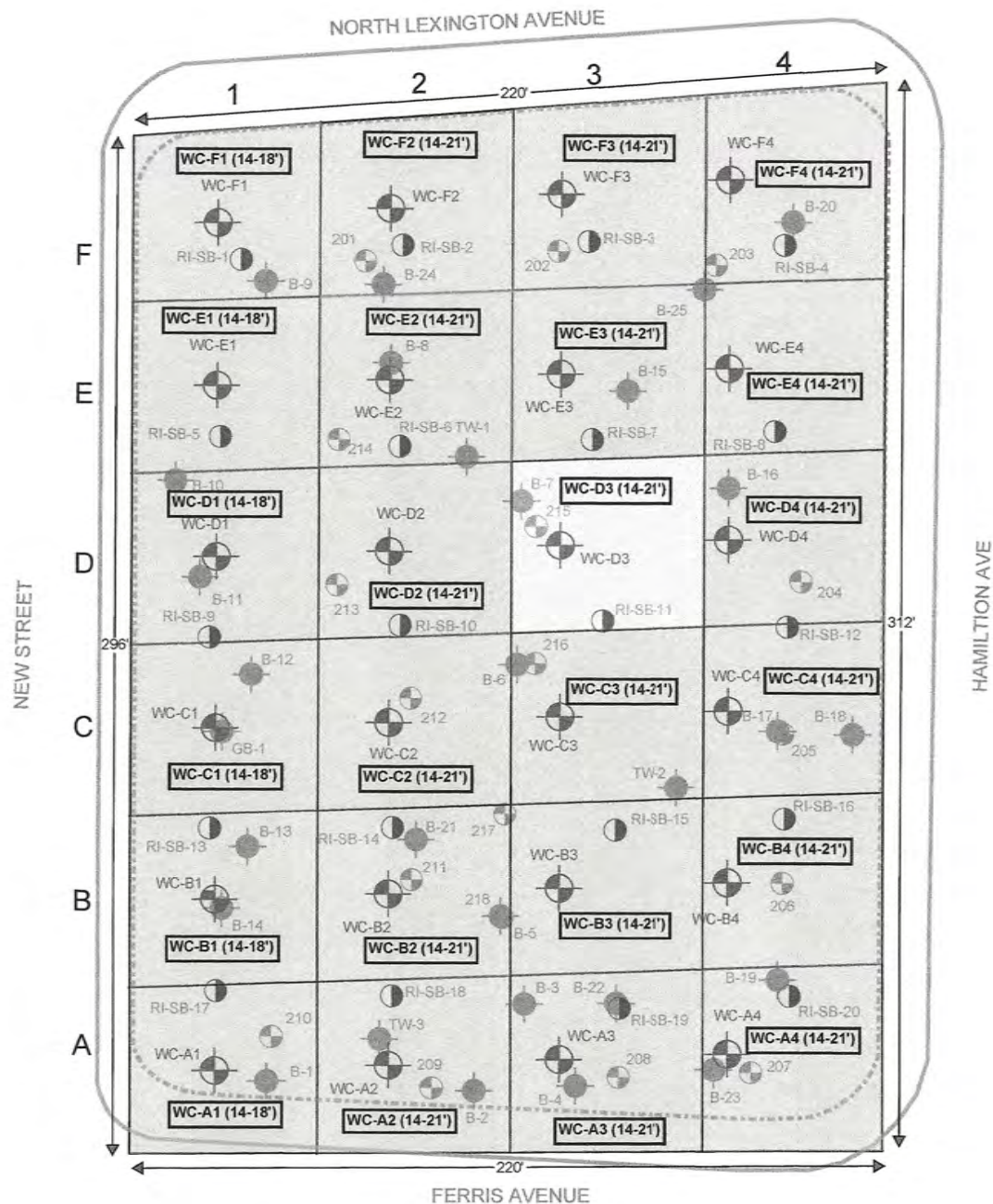



MIDDLESEX COUNTY UTILITIES AUTHORITY

MAIN OFFICES:

2571 MAIN STREET • P.O. BOX 159 • SAYREVILLE, NJ 08872-0159
(732) 721-3800 FAX: (732) 721-0206

MIDDLESEX COUNTY LANDFILL OFFICE:

53 EDGEBORO ROAD • EAST BRUNSWICK, NJ 08816-1636
(732) 246-4313 FAX: (732) 246-8846

February 4, 2022

REPLY TO:

☐ SAYREVILLE
☐ EAST BRUNSWICK

AFORCE, Inc.
Mr. Anthony Forlini
6 Main Street
Oceanport, NJ 07757

Re: Soil Reuse Program
GS White Plains Owner, LLC
Hope Fire Engine Co. Site
50 Hamilton Avenue & p/o 85 N. Lexington Avenue
White Plains, New York 10601
NYCDEP BCP Site No. C360219
Approval Volume: 12,000 Tons

Dear Mr. Forlini:

After review of the analytical data submitted for the above referenced project, we find the samples listed in Table 1 (see attached) suitable for use as cover material at the Middlesex County Landfill.

This material will be dry and free of debris and deposited in areas as directed by landfill personnel. Material will not be accepted when it is raining.

This material will be deposited in areas as directed by landfill personnel. Based upon the volume and the scheduling developed, this approval granted is non-transferable.

Failure to follow these instructions will result in the rejection of loads.

Please be advised that the MCUA reserves the right to terminate acceptance of this material.

Should you not concur with the terms set forth, please contact this office at the above number.

Sincerely,

Brian T. Murray
General Superintendent
Middlesex County Landfill

Attachments: 1. Fig-1: Waste Classification Sampling Plan (SESI 06/10/2021)
2. Table 1: Middlesex Landfill Approved Sample Grid Areas
3. Environmental Document List (NYCDEP BCP Site No. C360219)

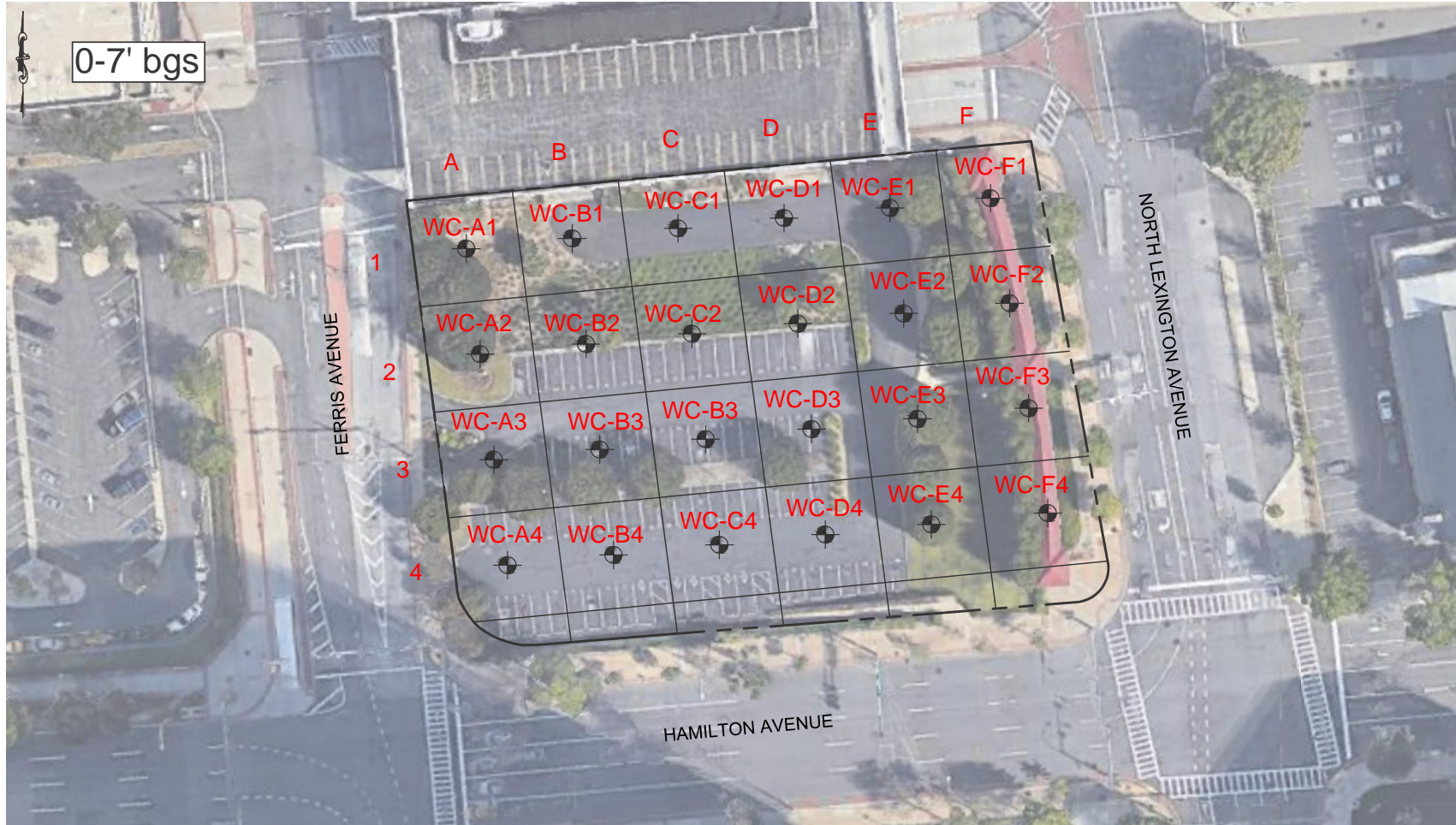

LEGEND:

- PROPERTY LINE
- ⊙ PROPOSED BORING LOCATIONS

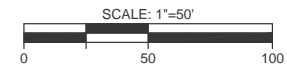

© SESI CONSULTING ENGINEERS 2021
This drawing and all information contained here on is proprietary
information of SESI CONSULTING ENGINEERS and may not be copied or
reproduced, either in whole or in part, by any method, without written
permission of SESI CONSULTING ENGINEERS.

REFERENCE
AERIAL TAKEN FROM BING MAPS, DATED 2019.

dwg by: aas
chk by: TTK
scale: AS NOTED
date: 06/10/2021

CERT. OF AUTH. # 24GA27934700
SOILS / FOUNDATIONS
SITE DESIGN
ENVIRONMENTAL
SESI
CONSULTING
ENGINEERS
12A MAPLE AVE, PINE BROOK, N.J. 07058 PH: 973-608-9050

project: NORTH LEXINGTON AVENUE
WHITE PLAINS, WESTCHESTER COUNTY, NY
title: WASTE
CLASSIFICATION SAMPLING PLAN

job no: 11814
drawing no:

FIG-1

1 of 1

TABLE 1

Project Name: Hope Fire Engine Co. Site

Address: 50 Hamilton Ave & p/o 85 N Lexington Ave, White Plains, NY 10601

NYSDEC BCP Site No. C360219

#:	<u>Composite Samples:</u>	<u>Associated VOC Grab Samples:</u>
1	WC-A1 (0-7)	WC-A1 (3)
2	WC-A2 (0-7)	WC-A2 (2)
3	WC-A3 (0-7)	WC-A3 (2)
4	WC-A4 (0-7)	WC-A4 (6)
5	WC-B1 (0-7)	WC-B1 (3)
6	WC-B2 (0-7)	WC-B2 (5)
7	WC-B3 (0-7)	WC-B3 (3)
8	WC-B4 (0-7)	WC-B4 (5)
9	WC-C1 (0-7)	WC-C1 (2)
10	WC-C2 (0-7)	WC-C2 (3)
11	WC-C3 (0-7)	WC-C3 (4)
12	WC-C4 (0-7)	WC-C4 (5)
13	WC-D1 (0-7)	WC-D1 (5)
14	WC-D2 (0-7)	WC-D2 (4)
15	WC-D3 (0-7)	WC-D3 (4)
16	WC-D4 (0-7)	WC-D4 (4)
17	WC-E1 (0-7)	WC-E1 (6)
18	WC-E2 (0-7)	WC-E2 (5)
19	WC-E3 (0-7)	WC-E3 (5)
20	WC-E4 (0-7)	WC-E4 (4)
21	WC-F1 (0-7)	WC-F1 (5)
22	WC-F2 (0-7)	WC-F2 (4)
23	WC-F3 (0-7)	WC-F3 (3)
24	WC-F4 (0-7)	WC-F4 (3)

ENVIRONMENTAL DOCUMENT LIST

Project Name: Hope Fire Engine Co. Site

Address: 50 Hamilton Ave & p/o 85 N Lexington Ave, White Plains, NY 10601

NYSDEC BCP Site No. C360219

Document List

1. Phase I Environmental Site Assessment (ESA) Report by SESI Consulting Engineers, dated June 2021
2. Phase II Environmental Site Assessment (ESA) Report by SESI Consulting Engineers, dated July 10th, 2019, revised June 3rd, 2021
3. Proposed PFAS & Waste Classification (WC) Sampling Plan by SESI Consulting Engineers, dated June 10th, 2021
4. Supplemental Phase II Environmental Site Assessment (ESA) Report by SESI Consulting Engineers, dated July 2021
5. Remedial Investigation (RI) / Interim Remedial Measures Work Plan (IRMWP) by SESI Consulting Engineers, dated August 2021
6. Waste Characterization (WC) Analytical Reports by SGS, as follows:
 - Report #JD26724 dated June 28th, 2021
 - Report #JD26578 dated October 26th, 2021
7. Supplemental Waste Characterization (WC) Analytical Reports by SGS, as follows:
 - Report #JD36809 dated December 29th, 2021
 - Report #JD36969 dated January 7th, 2022
 - Report #JD36974 dated January 7th, 2022
8. Remedial Investigation (RI) Analytical Reports by SGS, as follows:
 - Report #JD36811 dated January 12th, 2022
 - Report #JD36983 dated January 11th, 2022
 - Report #JD36983R dated January 13th, 2022
 - Report #JD36984 dated January 12th, 2022
 - Report #JD36984R dated January 13th, 2022

BAYSHORE

Soil Management, LLC

75 Crows Mill Road, P.O. Box 290
Keasbey, New Jersey 08832
Phone: (732) 738-6000 • Fax: (732) 738-9150
www.bayshorerecycling.com

February 15, 2022

Daniel Rivera
GS White Plains Owner, LLC
One Federal Street, Suite 1804
Boston, MA 02110

RE: Hope Fire Engine Co. Project
50 Hamilton Avenue & p/o 85 N Lexington Avenue
White Plains, NY 10601
BCP #C360219

Dear Mr. Rivera:

Bayshore Soil Management LLC (BSM) has reviewed the provided analytical results for soils being generated at the Hope Fire Engine Co. Project in White Plains, NY. Based on our review of SGS reports: JD26578, JD26724, JD36809 JD36969, JD36974, samples WC-B2(0-7), WC-C2(0-7), WC-C3(0-7), WC-C4(0-7), WC-E2(0-7), WC-F3(0-7), and associated grab samples for VOCs, BSM has identified materials that appear to meet our acceptance criteria for Petroleum Contaminated Soil/Urban Fill. Assessment of additional grids is contingent upon further review of representative site investigation and waste characterization data, and does not guarantee acceptance. Supplemental analyses may be requested by BSM for consideration of these grids. The review was based on the submitted generator waste profile, project information, analytical testing results stemming from site remedial investigation work, and the following documents:

- Phase I Environmental Site Assessment (ESA) Report for 50 Hamilton Avenue and p/o 85 North Lexington Avenue, White Plains, NY, prepared by SESI Consulting Engineers, dated June 2021
- Phase II ESA Report for Proposed Gateway II Development, White Plains, NY, prepared by SESI Consulting Engineers, date June 10, 2019/Revised June 3, 2021
- Supplemental Phase II ESA Report for 85 North Lexington Avenue, White Plains, NY, prepared by SESI Consulting Engineers, dated July 2021
- Remedial Investigation/Interim Remedial Measures Work Plan for 50 Hamilton Avenue and p/o 85 North Lexington Avenue, White Plains, NY, prepared by SESI Consulting Engineers, dated August 2021

Bayshore Soil Management, LLC can only accept non-hazardous soil. Based on the provided analytical data and site information, these non-regulated soils would be acceptable under the guidelines of our operating permits, with the above-noted conditions.

This project has been approved under BSM#2722-0151. The above-referenced acceptable dataset will support the estimated 7,200 tons, with BSM collection of one Paint Filter Test, and for materials beyond 3,600 tons, Total EPH samples as needed to satisfy the facility 1 per 600-ton requirement. Should you have any questions or require further information, please feel free to contact us at 732.738.6000.

Kind Regards,



Iryna Shybysta
Compliance Manager

JJ

BAYSHORE

Soil Management, LLC

75 Crows Mill Road, P.O. Box 290
Keasbey, New Jersey 08832
Phone: (732) 738-6000 • Fax: (732) 738-9150
www.bayshorerecycling.com

April 5, 2022

Daniel Rivera
GS White Plains Owner, LLC
One Federal Street, Suite 1804
Boston, MA 02110

RE: Hope Fire Engine Co. Project
50 Hamilton Avenue & p/o 85 N Lexington Avenue
White Plains, NY 10601
BCP #C360219

Dear Mr. Rivera:

Bayshore Soil Management LLC (BSM) has reviewed the provided analytical results for soils being generated at the Hope Fire Engine Co. Project in White Plains, NY. Based on our review of SGS report: JD26724, sample WC-F4(14-21), and the associated grab sample for VOCs, BSM has identified materials that appear to meet our acceptance criteria for Petroleum Contaminated Soil/Urban Fill. Assessment of additional grids is contingent upon further review of representative site investigation and waste characterization data, and does not guarantee acceptance. Supplemental analyses may be requested by BSM for consideration of these grids. The review was based on the submitted generator waste profile, project information, analytical testing results stemming from site remedial investigation work, and the following documents:

- Phase I Environmental Site Assessment (ESA) Report for 50 Hamilton Avenue and p/o 85 North Lexington Avenue, White Plains, NY, prepared by SESI Consulting Engineers, dated June 2021
- Phase II ESA Report for Proposed Gateway II Development, White Plains, NY, prepared by SESI Consulting Engineers, date June 10, 2019/Revised June 3, 2021
- Supplemental Phase II ESA Report for 85 North Lexington Avenue, White Plains, NY, prepared by SESI Consulting Engineers, dated July 2021
- Remedial Investigation/Interim Remedial Measures Work Plan for 50 Hamilton Avenue and p/o 85 North Lexington Avenue, White Plains, NY, prepared by SESI Consulting Engineers, dated August 2021

Bayshore Soil Management, LLC can only accept non-hazardous soil. Based on the provided analytical data and site information, these non-regulated soils would be acceptable under the guidelines of our operating permits, with the above-noted conditions.

This project has been approved under BSM#2722-0151. The above-referenced acceptable dataset will support the estimated 1,200 tons, with BSM collection of one Paint Filter Test, and for materials beyond 600 tons, Total EPH samples as needed to satisfy the facility 1 per 600-ton requirement. Should you have any questions or require further information, please feel free to contact us at 732.738.6000.

Kind Regards,



Iryna Shybysta
Compliance Manager

JJ



JOHN H. ALLGAIR, PE, PP, LS (1983-2001)
DAVID J. SAMUEL, PE, PP, CME
JOHN J. STEFANI, PE, LS, PP, CME
JAY B. CORNELL, PE, PP, CME
MICHAEL J. McCLELLAND, PE, PP, CME
GREGORY R. VALES, PE, PP, CME

TIM W. GILLEN, PE, PP, CME (1991-2019)
BRUCE M. KOCH, PE, PP, CME
LOUIS J. PLOSKONKA, PE, CME
TREVOR J. TAYLOR, PE, PP, CME
BEHRAM TURAN, PE, LSRP
LAURA J. NEUMANN, PE, PP
DOUGLAS ROHMEYER, PE, CFM, CME
ROBERT J. RUSSO, PE, PP, CME
JOHN J. HESS, PE, PP, CME

March 3, 2022

David Rivera
GS White Plains Owner, LLC
One Federal Street, Suite 1804,
Boston, MA 02110

**Re: Acceptance of Sand (Cap Drainage Material)
at the Bergen County Overpeck Park Landfill – Area IV
Soil from Hope Fire Engine Co.
50 Hamilton Ave & 85 N. Lexington Ave
Block 125.66, Lots 5.2 & Portion of 5.1
White Plains, NY 10601
Conditional Approval # OPL140**

To Mr. Rivera:

CME Associates (CME), on behalf of Bergen County (County), has reviewed the request from Beneficial Soil Solutions, Inc., of Ellicott City, Maryland (BSSI). The request was submitted via email on February 7, 2022, seeking approval for disposal of 15,000 cy of material at the Bergen County Overpeck Park Landfill Area IV located in Leonia and Palisades Park, Bergen County, New Jersey (Landfill).

The soil proposed to be disposed of at the Landfill is associated with the Hope Fire Engine Co. site located at 50 Hamilton Ave and 85 N. Lexington Ave, Block 125.66, Lots 5.2 & Portion of 5.1, White Plains, NY 10601 (Site). Previously, the Site was used as a lumber and storage yard, freight house with railroad transport access, fire department, builder supply storage facility, wholesale feed supply and grinding company, and service stations. The Site is currently a parking lot and undergoing remediation under NYSDEC BCP Site No. C360219.

The Landfill is being redeveloped as a passive recreation park in accordance with a New Jersey Department of Environmental Protection's (NJDEP's) Closure and Post-Closure Plan Approval (Closure Plan Approval), dated April 23, 2014 and last revised June 18, 2020. The NJDEP Closure Plan Approval allows the County to import soil/PDM for the grading and capping of the Landfill in accordance with the NJDEP approved Material Acceptance Protocol (MAP), dated March 2014.

As the Third-Party Review Engineer (TPRE) for the Overpeck Park Landfill Closure and Redevelopment Project, CME has prepared this **conditional** approval letter for Clean Tested Soil (CTS) from the Site. In addition to the Application Form, CME reviewed the following information provided by BSSI on February 7 and 18, 2022:

- Document List for review;
- Proposed Material Map, dated January 28, 2022, of sixty-seven (67) grids up to twenty-one (21) feet below ground surface (bgs) for acceptance;



David Rivera
GS White Plains Owner, LLC
Re: Conditional Approval # OPL140
Acceptance of Sand (Cap Drainage Material) from
Hope Fire Engine Co., White Plains, NY 10601

March 3, 2022
CME File No. IBC00301.01
Page 2

- Proposed Samples List, of sixty-seven (67) composite and grab samples for acceptance;
- Phase I Environmental Site Assessment (ESA) Report, dated June 2021, prepared by SESI Consulting Engineers (of Pine Brook, NJ);
- Phase II ESA Report, dated June 3, 2021, prepared by SESI Consulting Engineers (of Pine Brook, NJ);
- Figure 1: Waste Classification Sampling Plan, dated June 10, 2021, prepared by SESI Consulting Engineers (of Pine Brook, NJ);
- Supplemental Phase II ESA Report, dated July 2021, prepared by SESI Consulting Engineers (of Pine Brook, NJ), associated with seventy-two (72) composite samples and seventy-two (72) grab samples collected on June 14 and 15, 2021. Composite samples were analyzed for a combination of TCL semi-volatile organics (SVOs), polychlorinated biphenyls (PCBs), pesticides, extractable petroleum hydrocarbons – category 1 (EPH – Cat1), TAL metals, TCLP barium, TCLP lead, RCRA characteristics, total cyanide, and percent solids. Grab samples were analyzed for TCL volatile organics (VOs) only. *Only sixty-seven (67) grids associated with this report (excluding WC-C3 (0-7'), WC-C4 (0-7'), WC-F3 (0-7'), WC-F3 (7-14'), and WC-D3 (14-21')) were reviewed for acceptance;*
 - The following laboratory analytical reports and excel analytical results summary tables prepared by SGS North America Inc. (of Dayton, NJ) were associated with seventy-two (72) composite samples and seventy-two (72) grab samples collected on June 14 and 15, 2021.
 - Project No. JD26724, dated June 28, 2021;
 - Project No. JD26578, dated October 26, 2021;
 - Project No. JD36809, dated December 29, 2021;
 - Project No. JD36969, dated January 7, 2022;
 - Project No. JD36974, dated January 7, 2022;
- Remedial Investigation/Interim Remedial Measures Work Plan, dated August 2021, prepared by SESI Consulting Engineers (of Pine Brook, NJ);
- Five (5) laboratory analytical reports (Project Nos. JD36811, JD36983, JD36983R, JD36984, and JD36984R) prepared by SGS North America Inc. (of Dayton, NJ) were associated with remedial investigation conducted in December 2021.

Our review of this information indicates that

- All of the samples, with the exception of seven (7) samples, WC-A3 (0-7'), WC-B2 (0-7'), WC-C3 (7-14'), WC-E2 (0-7'), WC-E3 (0-7'), WC-F2 (0-7'), and WC-F4 (0-7'), associated with this application, meet the requirements of the MAP.

The total conditionally approved quantity that meets the Clean Tested Soil requirements (below Residential Ingestion-Dermal and Inhalation Soil Remediation Standards (RID/RI SRS), but not below the Migration to Groundwater (MGW SRS)) of the MAP is 13,433 cy. This total approved quantity as indicated above is



David Rivera
GS White Plains Owner, LLC
Re: Conditional Approval # OPL140
Acceptance of Sand (Cap Drainage Material) from
Hope Fire Engine Co., White Plains, NY 10601

March 3, 2022
CME File No. IBC00301.01
Page 3

associated with sixty (60) composite samples and sixty (60) grab samples collected on June 14 and 15, 2021.

Please note that the Overpeck site does not accept any waste material, recycled masonry, asphalt millings or concrete materials. Should any loads arrive at the site containing restricted material and objectionable odors will be returned at the source owner's expense. Oversized stone is also prohibited; the site can only accept 1" minus stone within the soil matrix.

CME will issue a final approval letter upon completion of a site visit, receipt of particle sieve analysis/gradation results, and the signed Application Form. Should additional volume be required, additional sampling and testing results may be submitted for approval of additional volume.

Please contact me at 723-951-2101 X 103 with any other questions or concerns.

Very truly yours,

Behram Turan, P.E., LSRP
Principal

cc: Mr. Mauro Raguseo, Executive Director, Bergen County Improvement Authority
Mr. James Koth, Director of Parks and Recreation, Bergen County Parks
Mr. Adam Strobel, Director of the Division of Land Management, Bergen County Parks
Ms. Kim Mitchell, Landscape Architect, Bergen County Parks
Mr. Rick O'Brien, Beneficial Soil Solutions, Inc.



JOHN H. ALLGAIER, PE, PP, LS (1983-2001)
DAVID J. SAMUEL, PE, PP, CME
JOHN J. STEFANI, PE, LS, PP, CME
JAY B. CORNELL, PE, PP, CME
MICHAEL J. McCLELLAND, PE, PP, CME
GREGORY R. VALES, PE, PP, CME

TIM W. GILLEN, PE, PP, CME (1991-2019)
BRUCE M. KOCH, PE, PP, CME
LOUIS J. PLOSKONKA, PE, CME
TREVOR J. TAYLOR, PE, PP, CME
BEHRAM TURAN, PE, LSRP
LAURA J. NEUMANN, PE, PP
DOUGLAS ROHMEYER, PE, CFM, CME
ROBERT J. RUSSO, PE, PP, CME
JOHN J. HESS, PE, PP, CME

March 9, 2022

David Rivera
GS White Plains Owner, LLC
One Federal Street, Suite 1804,
Boston, MA 02110

**Re: Acceptance of Sand (Cap Drainage Material)
at the Bergen County Overpeck Park Landfill – Area IV
Soil from Hope Fire Engine Co.
50 Hamilton Ave & 85 N. Lexington Ave
Block 125.66, Lots 5.2 & Portion of 5.1
White Plains, NY 10601
Final Approval # OPL140**

To Mr. Rivera:

CME Associates (CME), on behalf of Bergen County (County), has reviewed the request from Beneficial Soil Solutions, Inc., of Ellicott City, Maryland (BSSI). The request was submitted via email on February 7, 2022, seeking approval for disposal of 15,000 cy of material at the Bergen County Overpeck Park Landfill Area IV located in Leonia and Palisades Park, Bergen County, New Jersey (Landfill).

The soil proposed to be disposed of at the Landfill is associated with the Hope Fire Engine Co. site located at 50 Hamilton Ave and 85 N. Lexington Ave, Block 125.66, Lots 5.2 & Portion of 5.1, White Plains, NY 10601 (Site). Previously, the Site was used as a lumber and storage yard, freight house with railroad transport access, fire department, builder supply storage facility, wholesale feed supply and grinding company, and service stations. The Site is currently a parking lot and undergoing remediation under NYSDEC BCP Site No. C360219.

The Landfill is being redeveloped as a passive recreation park in accordance with a New Jersey Department of Environmental Protection's (NJDEP's) Closure and Post-Closure Plan Approval (Closure Plan Approval), dated April 23, 2014 and last revised June 18, 2020. The NJDEP Closure Plan Approval allows the County to import soil/PDM for the grading and capping of the Landfill in accordance with the NJDEP approved Material Acceptance Protocol (MAP), dated March 2014.

As the Third-Party Review Engineer (TPRE) for the Overpeck Park Landfill Closure and Redevelopment Project, CME has prepared this **final** approval letter for Clean Tested Soil (CTS) from the Site. In addition to the signed Application Form, dated February 7, 2022, CME reviewed the following information provided by BSSI on February 7 and 18, and March 4, 2022:

- Document List for review;
- Proposed Material Map, dated January 28, 2022, of sixty-seven (67) grids up to twenty-one (21) feet below ground surface (bgs) for acceptance;



David Rivera
GS White Plains Owner, LLC
Re: Final Approval # OPL140
Acceptance of Sand (Cap Drainage Material) from
Hope Fire Engine Co., White Plains, NY 10601

March 9, 2022
CME File No. IBC00301.01
Page 2

- Proposed Samples List, of sixty-seven (67) composite and grab samples for acceptance;
- Phase I Environmental Site Assessment (ESA) Report, dated June 2021, prepared by SESI Consulting Engineers (of Pine Brook, NJ);
- Phase II ESA Report, dated June 3, 2021, prepared by SESI Consulting Engineers (of Pine Brook, NJ);
- Figure 1: Waste Classification Sampling Plan, dated June 10, 2021, prepared by SESI Consulting Engineers (of Pine Brook, NJ);
- Supplemental Phase II ESA Report, dated July 2021, prepared by SESI Consulting Engineers (of Pine Brook, NJ), associated with seventy-two (72) composite samples and seventy-two (72) grab samples collected on June 14 and 15, 2021. Composite samples were analyzed for a combination of TCL semi-volatile organics (SVOs), polychlorinated biphenyls (PCBs), pesticides, extractable petroleum hydrocarbons – category 1 (EPH – Cat1), TAL metals, TCLP barium, TCLP lead, RCRA characteristics, total cyanide, and percent solids. Grab samples were analyzed for TCL volatile organics (VOs) only. *Only sixty-seven (67) grids associated with this report (excluding WC-C3 (0-7'), WC-C4 (0-7'), WC-F3 (0-7'), WC-F3 (7-14'), and WC-D3 (14-21')) were reviewed for acceptance;*
 - The following laboratory analytical reports and excel analytical results summary tables prepared by SGS North America Inc. (of Dayton, NJ) were associated with seventy-two (72) composite samples and seventy-two (72) grab samples collected on June 14 and 15, 2021.
 - Project No. JD26724, dated June 28, 2021;
 - Project No. JD26578, dated October 26, 2021;
 - Project No. JD36809, dated December 29, 2021;
 - Project No. JD36969, dated January 7, 2022;
 - Project No. JD36974, dated January 7, 2022;
- Remedial Investigation/Interim Remedial Measures Work Plan, dated August 2021, prepared by SESI Consulting Engineers (of Pine Brook, NJ);
- Five (5) laboratory analytical reports (Project Nos. JD36811, JD36983, JD36983R, JD36984, and JD36984R) prepared by SGS North America Inc. (of Dayton, NJ) were associated with remedial investigation conducted in December 2021; and
- Particle Size Distribution Report & Compaction Test Report, dated February 7, 2022, prepared by Fairway Testing Co., Inc. (of Stony Point, NY).

Our review of this information indicates that

- All of the samples, with the exception of seven (7) samples, WC-A3 (0-7'), WC-B2 (0-7'), WC-C3 (7-14'), WC-E2 (0-7'), WC-E3 (0-7'), WC-F2 (0-7'), and WC-F4 (0-7'), associated with this application, meet the requirements of the MAP.

The total approved quantity that meets the Clean Tested Soil requirements (below Residential Ingestion-Dermal and Inhalation Soil Remediation Standards (RID/RI SRS), but not below the Migration to



David Rivera
GS White Plains Owner, LLC
Re: Final Approval # OPL140
Acceptance of Sand (Cap Drainage Material) from
Hope Fire Engine Co., White Plains, NY 10601

March 9, 2022
CME File No. IBC00301.01
Page 3

Groundwater (MGW SRS)) of the MAP is 13,433 cy. This total approved quantity as indicated above is associated with sixty (60) composite samples and sixty (60) grab samples collected on June 14 and 15, 2021.

Please note that the Overpeck site does not accept any waste material, recycled masonry, asphalt millings or concrete materials. Should any loads arrive at the site containing restricted material and objectionable odors will be returned at the source owner's expense. Oversized stone is also prohibited; the site can only accept 1" minus stone within the soil matrix.

Should additional volume be required, additional sampling and testing results may be submitted for approval of additional volume.

Please contact me at 723-951-2101 X 103 with any other questions or concerns.

Very truly yours,

Behram Turan, P.E., LSRP
Principal

cc: Mr. Mauro Raguseo, Executive Director, Bergen County Improvement Authority
Mr. James Koth, Director of Parks and Recreation, Bergen County Parks
Mr. Adam Strobel, Director of the Division of Land Management, Bergen County Parks
Ms. Kim Mitchell, Landscape Architect, Bergen County Parks
Mr. Rick O'Brien, Beneficial Soil Solutions, Inc.



JOHN H. ALLGAIER, PE, PP, LS (1983-2001)
DAVID J. SAMUEL, PE, PP, CME
JOHN J. STEFANI, PE, LS, PP, CME
JAY B. CORNELL, PE, PP, CME
MICHAEL J. McCLELLAND, PE, PP, CME
GREGORY R. VALES, PE, PP, CME

TIM W. GILLEN, PE, PP, CME (1991-2019)
BRUCE M. KOCH, PE, PP, CME
LOUIS J. PLOSKONKA, PE, CME
TREVOR J. TAYLOR, PE, PP, CME
BEHRAM TURAN, PE, LSRP
LAURA J. NEUMANN, PE, PP
DOUGLAS ROHMEYER, PE, CFM, CME
ROBERT J. RUSSO, PE, PP, CME
JOHN J. HESS, PE, PP, CME

March 9, 2022

David Rivera
GS White Plains Owner, LLC
One Federal Street, Suite 1804,
Boston, MA 02110

**Re: Acceptance of Sand (Cap Drainage Material)
at the Bergen County Overpeck Park Landfill – Area IV
Soil from Hope Fire Engine Co.
50 Hamilton Ave & 85 N. Lexington Ave
Block 125.66, Lots 5.2 & Portion of 5.1
White Plains, NY 10601
Final Approval # OPL140**

To Mr. Rivera:

CME Associates (CME), on behalf of Bergen County (County), has reviewed the request from Beneficial Soil Solutions, Inc., of Ellicott City, Maryland (BSSI). The request was submitted via email on February 7, 2022, seeking approval for disposal of 15,000 cy of material at the Bergen County Overpeck Park Landfill Area IV located in Leonia and Palisades Park, Bergen County, New Jersey (Landfill).

The soil proposed to be disposed of at the Landfill is associated with the Hope Fire Engine Co. site located at 50 Hamilton Ave and 85 N. Lexington Ave, Block 125.66, Lots 5.2 & Portion of 5.1, White Plains, NY 10601 (Site). Previously, the Site was used as a lumber and storage yard, freight house with railroad transport access, fire department, builder supply storage facility, wholesale feed supply and grinding company, and service stations. The Site is currently a parking lot and undergoing remediation under NYSDEC BCP Site No. C360219.

The Landfill is being redeveloped as a passive recreation park in accordance with a New Jersey Department of Environmental Protection's (NJDEP's) Closure and Post-Closure Plan Approval (Closure Plan Approval), dated April 23, 2014 and last revised June 18, 2020. The NJDEP Closure Plan Approval allows the County to import soil/PDM for the grading and capping of the Landfill in accordance with the NJDEP approved Material Acceptance Protocol (MAP), dated March 2014.

As the Third-Party Review Engineer (TPRE) for the Overpeck Park Landfill Closure and Redevelopment Project, CME has prepared this **final** approval letter for Clean Tested Soil (CTS) from the Site. In addition to the signed Application Form, dated February 7, 2022, CME reviewed the following information provided by BSSI on February 7 and 18, and March 4, 2022:

- Document List for review;
- Proposed Material Map, dated January 28, 2022, of sixty-seven (67) grids up to twenty-one (21) feet below ground surface (bgs) for acceptance;



David Rivera
GS White Plains Owner, LLC
Re: Final Approval # OPL140
Acceptance of Sand (Cap Drainage Material) from
Hope Fire Engine Co., White Plains, NY 10601

March 9, 2022
CME File No. IBC00301.01
Page 2

- Proposed Samples List, of sixty-seven (67) composite and grab samples for acceptance;
- Phase I Environmental Site Assessment (ESA) Report, dated June 2021, prepared by SESI Consulting Engineers (of Pine Brook, NJ);
- Phase II ESA Report, dated June 3, 2021, prepared by SESI Consulting Engineers (of Pine Brook, NJ);
- Figure 1: Waste Classification Sampling Plan, dated June 10, 2021, prepared by SESI Consulting Engineers (of Pine Brook, NJ);
- Supplemental Phase II ESA Report, dated July 2021, prepared by SESI Consulting Engineers (of Pine Brook, NJ), associated with seventy-two (72) composite samples and seventy-two (72) grab samples collected on June 14 and 15, 2021. Composite samples were analyzed for a combination of TCL semi-volatile organics (SVOs), polychlorinated biphenyls (PCBs), pesticides, extractable petroleum hydrocarbons – category 1 (EPH – Cat1), TAL metals, TCLP barium, TCLP lead, RCRA characteristics, total cyanide, and percent solids. Grab samples were analyzed for TCL volatile organics (VOs) only. *Only sixty-seven (67) grids associated with this report (excluding WC-C3 (0-7'), WC-C4 (0-7'), WC-F3 (0-7'), WC-F3 (7-14'), and WC-D3 (14-21')) were reviewed for acceptance;*
 - The following laboratory analytical reports and excel analytical results summary tables prepared by SGS North America Inc. (of Dayton, NJ) were associated with seventy-two (72) composite samples and seventy-two (72) grab samples collected on June 14 and 15, 2021.
 - Project No. JD26724, dated June 28, 2021;
 - Project No. JD26578, dated October 26, 2021;
 - Project No. JD36809, dated December 29, 2021;
 - Project No. JD36969, dated January 7, 2022;
 - Project No. JD36974, dated January 7, 2022;
- Remedial Investigation/Interim Remedial Measures Work Plan, dated August 2021, prepared by SESI Consulting Engineers (of Pine Brook, NJ);
- Five (5) laboratory analytical reports (Project Nos. JD36811, JD36983, JD36983R, JD36984, and JD36984R) prepared by SGS North America Inc. (of Dayton, NJ) were associated with remedial investigation conducted in December 2021; and
- Particle Size Distribution Report & Compaction Test Report, dated February 7, 2022, prepared by Fairway Testing Co., Inc. (of Stony Point, NY).

Our review of this information indicates that

- All of the samples, with the exception of seven (7) samples, WC-A3 (0-7'), WC-B2 (0-7'), WC-C3 (7-14'), WC-E2 (0-7'), WC-E3 (0-7'), WC-F2 (0-7'), and WC-F4 (0-7'), associated with this application, meet the requirements of the MAP.

The total approved quantity that meets the Clean Tested Soil requirements (below Residential Ingestion-Dermal and Inhalation Soil Remediation Standards (RID/RI SRS), but not below the Migration to



David Rivera
GS White Plains Owner, LLC
Re: Final Approval # OPL140
Acceptance of Sand (Cap Drainage Material) from
Hope Fire Engine Co., White Plains, NY 10601

March 9, 2022
CME File No. IBC00301.01
Page 3

Groundwater (MGW SRS)) of the MAP is 13,433 cy. This total approved quantity as indicated above is associated with sixty (60) composite samples and sixty (60) grab samples collected on June 14 and 15, 2021.

Please note that the Overpeck site does not accept any waste material, recycled masonry, asphalt millings or concrete materials. Should any loads arrive at the site containing restricted material and objectionable odors will be returned at the source owner's expense. Oversized stone is also prohibited; the site can only accept 1" minus stone within the soil matrix.

Should additional volume be required, additional sampling and testing results may be submitted for approval of additional volume.

Please contact me at 723-951-2101 X 103 with any other questions or concerns.

Very truly yours,

Behram Turan, P.E., LSRP
Principal

cc: Mr. Mauro Raguseo, Executive Director, Bergen County Improvement Authority
Mr. James Koth, Director of Parks and Recreation, Bergen County Parks
Mr. Adam Strobel, Director of the Division of Land Management, Bergen County Parks
Ms. Kim Mitchell, Landscape Architect, Bergen County Parks
Mr. Rick O'Brien, Beneficial Soil Solutions, Inc.

NEW YORK STATE DEPARTMENT OF ENVIRONMENTAL CONSERVATION
DIVISION OF MATERIALS MANAGEMENT

PART 364
WASTE TRANSPORTER REGISTRATION NO. NJ-992

Pursuant to Article 27, Titles 3 and 15 of the Environmental Conservation Law and 6 NYCRR 364

REGISTRATION ISSUED TO:

LUCAS TRUCKING, LLC
18 EYLAND PLACE
SUCCASUNNA, NJ 07876

CONTACT NAME: CESAR BEDOYA
COUNTY: OUT OF STATE
TELEPHONE NO: (973)725-1420

REGISTRATION TYPE:

☐ NEW
☒ RENEWAL
☐ MODIFICATION

EFFECTIVE DATE: 10/28/2021
EXPIRATION DATE: 10/27/2022

WASTE TYPES TO BE TRANSPORTED

The Registrant is Authorized to Transport the Following Waste Type(s):

Construction and Demolition Debris [364-3.1(d)]

Commercial Solid Waste [364-3.1(c)]

6 NYCRR Part 364 Registrations do not specify vehicles or receiving facilities.

NOTE: By acceptance of this registration, the registrant agrees that the registration is contingent upon strict compliance with the Environmental Conservation Law, and all applicable regulations.

ADDRESS:

New York State Department of Environmental Conservation
Division of Materials Management - Waste Transporter Program
625 Broadway, 9th Floor
Albany, NY 12233-7251

AUTHORIZED SIGNATURE: Laura Stevens Digitally signed by Laura Stevens
Date: 2021.09.20 13:37:46 -04'00' Date: ____/____/____

6 NYCRR PART 364 WASTE TRANSPORTER REGISTRATION

GENERAL CONDITIONS

The registrant must:

1. Carry a copy of this waste transporter registration in each vehicle used to transport waste. Failure to produce a copy of the registration upon request is a violation of the registration.
2. Display the full name of the transporter on both sides of each vehicle and display the waste transporter registration number on both sides and rear of each vehicle containing waste. The displayed name and registration number must be in characters at least three inches high and of a color that contrasts sharply with the background.
3. Deliver waste only to receiving facilities authorized to accept such waste. Registrant must demonstrate that facilities are so authorized if requested to do so.
4. Submit to the Department a modification application for any change to the registration.
5. Contain all wastes in the vehicle so there is no leaking, blowing, or other discharge of waste.
6. Comply with all requirements of Subpart 364-5 pertaining to the use of waste tracking documents.
7. Maintain records of the amount of each waste type transported to each destination facility on a calendar-year basis. The transporter is obligated to provide a report of this information to the Department by March 1 of each year.
8. This registration is not transferrable. A change of ownership will invalidate this registration.
9. This registration does not relieve the registrant from the obligation to obtain any other approvals or permits, or from complying with any other applicable federal, state, or local requirement.
10. Renewal applications must be submitted no less than 30 days prior to the expiration date of the registration to:

**New York State Department of Environmental Conservation
Division of Materials Management, Waste Transporter Program
625 Broadway, 9th Floor
Albany, NY 12233-7251**

NEW YORK STATE DEPARTMENT OF ENVIRONMENTAL CONSERVATION
DIVISION OF MATERIALS MANAGEMENT

PART 364
WASTE TRANSPORTER PERMIT NO. NJ-992

Pursuant to Article 27, Titles 3 and 15 of the Environmental Conservation Law and 6 NYCRR 364

PERMIT ISSUED TO:

LUCAS TRUCKING, LLC
18 EYLAND PLACE
SUCCASUNNA, NJ 07876

PERMIT TYPE:

- ☐ NEW
☒ RENEWAL
☐ MODIFICATION

CONTACT NAME: CESAR BEDOYA
COUNTY: OUT OF STATE
TELEPHONE NO: (973)725-1420

EFFECTIVE DATE: 10/28/2021
EXPIRATION DATE: 10/27/2022
US EPA ID NUMBER:

AUTHORIZED WASTE TYPES BY DESTINATION FACILITY:

The Permittee is Authorized to Transport the Following Waste Type(s) to the Destination Facility listed :

Destination Facility	Location	Waste Type(s)	Note
ATLANTIC COUNTY UTILITIES AUTHORITY	EGG HARBOR , NJ	Non-Hazardous Industrial/Commercial	
BAYSHORE SOIL MANAGEMENT, LLC	KEASBEY , NJ	Non-Hazardous Industrial/Commercial Petroleum Contaminated Soil	
BELLMANR WATERFRONT DEVELOPMENT	BELLMANR , NJ	Non-Hazardous Industrial/Commercial Petroleum Contaminated Soil	
BETHLEHEM EARTH, LP	BETHLEHEM , PA	Non-Hazardous Industrial/Commercial Petroleum Contaminated Soil	
BETHLEHEM LANDFILL	BETHLEHEM , PA	Non-Hazardous Industrial/Commercial Petroleum Contaminated Soil	
BROOK BROTHERS ENTERPRISES/FRATTERELLI BROS	CARSTADT , NJ	Non-Hazardous Industrial/Commercial	
CAPITAL DEVELOPMENT	E. BANGOR , PA	Non-Hazardous Industrial/Commercial Petroleum Contaminated Soil	
CLEAN EARTH OF CARTERET	CARTERET , NJ	Non-Hazardous Industrial/Commercial Petroleum Contaminated Soil	
CLEAN EARTH OF MARYLAND	HAGERSTOWN , MD	Non-Hazardous Industrial/Commercial Petroleum Contaminated Soil	
CLEAN EARTH OF NEW CASTLE, INC.	NEW CASTLE , DE	Non-Hazardous Industrial/Commercial Petroleum Contaminated Soil	
CLEAN EARTH OF NORTH JERSEY	KEARNY , NJ	Non-Hazardous Industrial/Commercial Petroleum Contaminated Soil	

*** AUTHORIZED WASTE TYPES BY DESTINATION FACILITY LISTING (continued on next page) ***

NOTE: By acceptance of this permit, the permittee agrees that the permit is contingent upon strict compliance with the Environmental Conservation Law, all applicable regulations, and the General Conditions printed on the back of this page.

ADDRESS:

New York State Department of Environmental Conservation
Division of Materials Management - Waste Transporter Program
625 Broadway, 9th Floor
Albany, NY 12233-7251

AUTHORIZED SIGNATURE: Laura Stevens Digitally signed by Laura Stevens
Date: 2021.09.20 13:38:48 -0400 Date: ____/____/____

WASTE TRANSPORTER PERMIT

GENERAL CONDITIONS

The permittee must:

1. Carry a copy of this waste transporter permit in each vehicle used to transport waste. Failure to produce a copy of the permit upon request is a violation of the permit.
2. Display the full name of the transporter on both sides of each vehicle and display the waste transporter permit number on both sides and rear of each vehicle containing waste. The displayed name and permit number must be in characters at least three inches high and of a color that contrasts sharply with the background.
3. Transport waste only in authorized vehicles. An authorized vehicle is one that is listed on this permit.
4. Submit to the Department a modification application for additions/deletions to the authorized fleet of vehicles. The permittee must wait for a modified permit before operating the vehicles identified in the modification application.
5. Submit to the Department a modification application to add a new waste category or a new destination facility, or to change the current waste or destination facility category. The permittee must wait for a modified permit before transporting new waste types or transporting to new destination facilities.
6. Submit to the Department a modification application for any change to the permit.
7. Comply with requirements for placarding and packaging as set forth in New York State Transportation Law as well as any applicable federal rules and regulations.
8. Contain all wastes in the vehicle so there is no leaking, blowing, or other discharge of waste.
9. Use vehicles to transport only materials not intended for human or animal consumption unless the vehicle is properly cleaned.
10. Comply with requirements for manifesting hazardous waste, regulated medical waste, or low-level radioactive waste as set forth in the New York State Environmental Conservation Law and the implementing regulations. Transporters who provide a pre-printed manifest to a generator/shipper/offeror of regulated waste shall ensure that all information is correct and clearly legible on all copies of the manifest.
11. Deliver waste only to transfer, storage, treatment and disposal facilities authorized to accept such waste. Permittee must demonstrate that facilities are so authorized if requested to do so.
12. Maintain liability insurance as required by New York State Environmental Conservation Law.
13. Maintain records of the amount of each waste type transported to each destination facility on a calendar-year basis. The transporter is obligated to provide a report of this information to the Department by March 1 of each year.
14. Pay regulatory fees on an annual basis. Non-payment may be cause for revocation or suspension of permit.
15. This permit is not transferrable. A change of ownership will invalidate this permit.
16. This permit does not relieve the permittee from the obligation to obtain any other approvals or permits, or from complying with any other applicable federal, state, or local requirement.
17. Renewal applications must be submitted no less than 30 days prior to the expiration date of the permit to:

**New York State Department of Environmental Conservation
Division of Materials Management, Waste Transporter Program
625 Broadway, 9th Floor
Albany, NY 12233-7251**

NEW YORK STATE DEPARTMENT OF ENVIRONMENTAL CONSERVATION
DIVISION OF MATERIALS MANAGEMENT

PART 364
WASTE TRANSPORTER PERMIT NO. NJ-992

Pursuant to Article 27, Titles 3 and 15 of the Environmental Conservation Law and 6 NYCRR 364

PERMIT ISSUED TO:

LUCAS TRUCKING, LLC
18 EYLAND PLACE
SUCCASUNNA, NJ 07876

PERMIT TYPE:

- ☐ NEW
☒ RENEWAL
☐ MODIFICATION

CONTACT NAME: CESAR BEDOYA
COUNTY: OUT OF STATE
TELEPHONE NO: (973)725-1420

EFFECTIVE DATE: 10/28/2021
EXPIRATION DATE: 10/27/2022
US EPA ID NUMBER:

AUTHORIZED WASTE TYPES BY DESTINATION FACILITY: (Continued)

The Permittee is Authorized to Transport the Following Waste Type(s) to the Destination Facility listed :

Destination Facility	Location	Waste Type(s)	Note
CLEAN EARTH OF PHILADELPHIA	PHILADELPHIA , PA	Non-Hazardous Industrial/Commercial Petroleum Contaminated Soil	
CLEAN EARTH OF SOUTHEAST PENNSYLVANIA	MORRISVILLE , PA	Non-Hazardous Industrial/Commercial Petroleum Contaminated Soil	
CONESTOGA LANDFILL	MORGANTOWN , PA	Non-Hazardous Industrial/Commercial Petroleum Contaminated Soil	
COPLAY AGGREGATES	WHITEHALL , PA	Non-Hazardous Industrial/Commercial Petroleum Contaminated Soil	
DOREMUS AVENUE REDEVELOPMENT PROJECT	NEWARK , NJ	Non-Hazardous Industrial/Commercial Petroleum Contaminated Soil	
EARTH EFFICIENT BTL	POCONO SUMMIT , PA	Non-Hazardous Industrial/Commercial	
EARTH EFFICIENT HARMONY (PLANT #1 BELVIDERE RD)	PHILLIPSBURG , NJ	Non-Hazardous Industrial/Commercial Petroleum Contaminated Soil	
EARTH EFFICIENT HARMONY (PLANT #2 FOUL RIFT)	BELVIDERE , NJ	Non-Hazardous Industrial/Commercial Petroleum Contaminated Soil	
EARTH EFFICIENT MSM LLC	EAST STROUDSBURG , PA	Non-Hazardous Industrial/Commercial Petroleum Contaminated Soil	
GREENVIEW	STROUDSBURG , PA	Non-Hazardous Industrial/Commercial	
HAZLETON CREEK PROPERTIES, LLC	HAZLETON , PA	Non-Hazardous Industrial/Commercial Petroleum Contaminated Soil	
HENRY HARRIS SLF (ALHERN, INC.)	MULLICA HILL , NJ	Non-Hazardous Industrial/Commercial Petroleum Contaminated Soil	
HOFFMAN GRIFFETT MINE RECLAMATION FACILITY	BELVIDERE , NJ	Non-Hazardous Industrial/Commercial Petroleum Contaminated Soil	
JERC PARTNERS VII/LLC	EDISON , NJ	Non-Hazardous Industrial/Commercial Petroleum Contaminated Soil	
MALANKA (MALL) LANDFILL	SECAUCUS , NJ	Non-Hazardous Industrial/Commercial Petroleum Contaminated Soil	
NATURES CHOICE	KEARNY , NJ	Non-Hazardous Industrial/Commercial	
NJ ZINC FACILITY - PHASE 3	PALMERTON , PA	Non-Hazardous Industrial/Commercial Petroleum Contaminated Soil	
P PARK NORTH LLC	PROSPECT PARK , NJ	Non-Hazardous Industrial/Commercial	

*** AUTHORIZED WASTE TYPES BY DESTINATION FACILITY LISTING (continued on next page) ***

NEW YORK STATE DEPARTMENT OF ENVIRONMENTAL CONSERVATION
DIVISION OF MATERIALS MANAGEMENT

PART 364
WASTE TRANSPORTER PERMIT NO. NJ-992

Pursuant to Article 27, Titles 3 and 15 of the Environmental Conservation Law and 6 NYCRR 364

PERMIT ISSUED TO:

LUCAS TRUCKING, LLC
18 EYLAND PLACE
SUCCASUNNA, NJ 07876

CONTACT NAME: CESAR BEDOYA
COUNTY: OUT OF STATE
TELEPHONE NO: (973)725-1420

PERMIT TYPE:

☐ NEW
☒ RENEWAL
☐ MODIFICATION

EFFECTIVE DATE: 10/28/2021
EXPIRATION DATE: 10/27/2022
US EPA ID NUMBER:

AUTHORIZED WASTE TYPES BY DESTINATION FACILITY: (Continued)

The Permittee is Authorized to Transport the Following Waste Type(s) to the Destination Facility listed :

Destination Facility	Location	Waste Type(s)	Note
PURE SOIL TECHNOLOGIES	JACKSON , NJ	Non-Hazardous Industrial/Commercial Petroleum Contaminated Soil	
Richmond Recycling LLC	Staten Island , NY	Non-Hazardous Industrial/Commercial Petroleum Contaminated Soil	
ROCKRETE RECYCLING	ELIZABETH , NJ	Non-Hazardous Industrial/Commercial Petroleum Contaminated Soil	
RODOTA FILL SITE	BELVIDERE , NJ	Non-Hazardous Industrial/Commercial Petroleum Contaminated Soil	
SOIL SAFE, INC.	LOGAN TOWNSHIP , NJ	Non-Hazardous Industrial/Commercial Petroleum Contaminated Soil	
SOIL SAFE-METRO 12	CARTERET , NJ	Non-Hazardous Industrial/Commercial Petroleum Contaminated Soil	
TETERBORO LANDING	TETERBORO , NJ	Non-Hazardous Industrial/Commercial Petroleum Contaminated Soil	

NEW YORK STATE DEPARTMENT OF ENVIRONMENTAL CONSERVATION
DIVISION OF MATERIALS MANAGEMENT

PART 364
WASTE TRANSPORTER PERMIT NO. NJ-992

Pursuant to Article 27, Titles 3 and 15 of the Environmental Conservation Law and 6 NYCRR 364

PERMIT ISSUED TO:

LUCAS TRUCKING, LLC
18 EYLAND PLACE
SUCCASUNNA, NJ 07876

PERMIT TYPE:

☐ NEW
☒ RENEWAL
☐ MODIFICATION

CONTACT NAME: CESAR BEDOYA
COUNTY: OUT OF STATE
TELEPHONE NO: (973)725-1420

EFFECTIVE DATE: 10/28/2021
EXPIRATION DATE: 10/27/2022
US EPA ID NUMBER:

AUTHORIZED VEHICLES:

The Permittee is Authorized to Operate the Following Vehicles to Transport Waste:

(Vehicles enclosed in <>'s are authorized to haul Residential Raw Sewage and/or Septage only)

9 (Nine) Permitted Vehicle(s)

NJ AU440S
NJ AU656M
NJ AU867H
NJ AW216E
NJ AW217E
NJ AW293F
NJ AW632L
NJ AW725D
NJ AW943A
End of List

NEW YORK STATE DEPARTMENT OF ENVIRONMENTAL CONSERVATION
DIVISION OF MATERIALS MANAGEMENT

PART 364
WASTE TRANSPORTER PERMIT NO. NJ-1141

Pursuant to Article 27 ,Titles 3 and 15 of the Environmental Conservation Law and 6 NYCRR 364

PERMIT ISSUED TO:

AAJM TRANSPORT CORP.
273 WOODSIDE AVENUE, FL. 2, SUITE 1
NEWARK, NJ 07104

CONTACT NAME: JUAN J. MACIAS CALDERON
COUNTY: OUT OF STATE
TELEPHONE NO: (862)201-9261

PERMIT TYPE:

☐ NEW
☒ RENEWAL
☐ MODIFICATION

EFFECTIVE DATE: 01/09/2022
EXPIRATION DATE: 01/08/2023
US EPA ID NUMBER:

AUTHORIZED WASTE TYPES BY DESTINATION FACILITY:

The Permittee is Authorized to Transport the Following Waste Type(s) to the Destination Facility listed :

Destination Facility	Location	Waste Type(s)	Note
110 Sand Company Clean Fill Disposal Site	Melville , NY	Non-Hazardous Industrial/Commercial Petroleum Contaminated Soil	
ATLANTIC COUNTY UTILITIES AUTHORITY	EGG HARBOR , NJ	Non-Hazardous Industrial/Commercial Petroleum Contaminated Soil	
BAYSHORE SOIL MANAGEMENT, LLC	KEASBEY , NJ	Non-Hazardous Industrial/Commercial Petroleum Contaminated Soil	
BETHLEHEM EARTH, LP	BETHLEHEM , PA	Non-Hazardous Industrial/Commercial Petroleum Contaminated Soil	
BETHLEHEM LANDFILL	BETHLEHEM , PA	Non-Hazardous Industrial/Commercial Petroleum Contaminated Soil	
BROOK BROTHERS ENTERPRISES/FRATTERELLI BROS	CARSTADT , NJ	Non-Hazardous Industrial/Commercial Petroleum Contaminated Soil	
BURLINGTON COUNTY RESOURCE RECOVERY COMPLEX	COLUMBUS , NJ	Non-Hazardous Industrial/Commercial Petroleum Contaminated Soil	
CAPITAL DEVELOPMENT	E. BANGOR , PA	Non-Hazardous Industrial/Commercial Petroleum Contaminated Soil	
CLEAN EARTH - BETHLEHEM	BETHLEHEM , PA	Non-Hazardous Industrial/Commercial Petroleum Contaminated Soil	
CLEAN EARTH OF CARTERET	CARTERET , NJ	Non-Hazardous Industrial/Commercial Petroleum Contaminated Soil	

*** AUTHORIZED WASTE TYPES BY DESTINATION FACILITY LISTING (continued on next page) ***

NOTE: By acceptance of this permit, the permittee agrees that the permit is contingent upon strict compliance with the Environmental Conservation Law, all applicable regulations, and the General Conditions printed on the back of this page.

ADDRESS:

New York State Department of Environmental Conservation
Division of Materials Management - Waste Transporter Program
625 Broadway, 9th Floor
Albany, NY 12233-7251

AUTHORIZED SIGNATURE: Laura Stevens Digitally signed by Laura Stevens
Date: 2022.01.14 13:55:37 -05'00' Date: ____/____/____

WASTE TRANSPORTER PERMIT

GENERAL CONDITIONS

The permittee must:

1. Carry a copy of this waste transporter permit in each vehicle used to transport waste. Failure to produce a copy of the permit upon request is a violation of the permit.
2. Display the full name of the transporter on both sides of each vehicle and display the waste transporter permit number on both sides and rear of each vehicle containing waste. The displayed name and permit number must be in characters at least three inches high and of a color that contrasts sharply with the background.
3. Transport waste only in authorized vehicles. An authorized vehicle is one that is listed on this permit.
4. Submit to the Department a modification application for additions/deletions to the authorized fleet of vehicles. The permittee must wait for a modified permit before operating the vehicles identified in the modification application.
5. Submit to the Department a modification application to add a new waste category or a new destination facility, or to change the current waste or destination facility category. The permittee must wait for a modified permit before transporting new waste types or transporting to new destination facilities.
6. Submit to the Department a modification application for any change to the permit.
7. Comply with requirements for placarding and packaging as set forth in New York State Transportation Law as well as any applicable federal rules and regulations.
8. Contain all wastes in the vehicle so there is no leaking, blowing, or other discharge of waste.
9. Use vehicles to transport only materials not intended for human or animal consumption unless the vehicle is properly cleaned.
10. Comply with requirements for manifesting hazardous waste, regulated medical waste, or low-level radioactive waste as set forth in the New York State Environmental Conservation Law and the implementing regulations. Transporters who provide a pre-printed manifest to a generator/shipper/offeror of regulated waste shall ensure that all information is correct and clearly legible on all copies of the manifest.
11. Deliver waste only to transfer, storage, treatment and disposal facilities authorized to accept such waste. Permittee must demonstrate that facilities are so authorized if requested to do so.
12. Maintain liability insurance as required by New York State Environmental Conservation Law.
13. Maintain records of the amount of each waste type transported to each destination facility on a calendar-year basis. The transporter is obligated to provide a report of this information to the Department by March 1 of each year.
14. Pay regulatory fees on an annual basis. Non-payment may be cause for revocation or suspension of permit.
15. This permit is not transferrable. A change of ownership will invalidate this permit.
16. This permit does not relieve the permittee from the obligation to obtain any other approvals or permits, or from complying with any other applicable federal, state, or local requirement.
17. Renewal applications must be submitted no less than 30 days prior to the expiration date of the permit to:

**New York State Department of Environmental Conservation
Division of Materials Management, Waste Transporter Program
625 Broadway, 9th Floor
Albany, NY 12233-7251**

NEW YORK STATE DEPARTMENT OF ENVIRONMENTAL CONSERVATION
DIVISION OF MATERIALS MANAGEMENT

PART 364
WASTE TRANSPORTER PERMIT NO. NJ-1141

Pursuant to Article 27 ,Titles 3 and 15 of the Environmental Conservation Law and 6 NYCRR 364

PERMIT ISSUED TO:

AAJM TRANSPORT CORP.
273 WOODSIDE AVENUE, FL. 2, SUITE 1
NEWARK, NJ 07104

CONTACT NAME: JUAN J. MACIAS CALDERON
COUNTY: OUT OF STATE
TELEPHONE NO: (862)201-9261

PERMIT TYPE:

☐ NEW
☒ RENEWAL
☐ MODIFICATION

EFFECTIVE DATE: 01/09/2022
EXPIRATION DATE: 01/08/2023
US EPA ID NUMBER:

AUTHORIZED WASTE TYPES BY DESTINATION FACILITY: (Continued)

The Permittee is Authorized to Transport the Following Waste Type(s) to the Destination Facility listed :

Destination Facility	Location	Waste Type(s)	Note
CLEAN EARTH OF MARYLAND	HAGERSTOWN , MD	Non-Hazardous Industrial/Commercial Petroleum Contaminated Soil	
CLEAN EARTH OF NEW CASTLE, INC.	NEW CASTLE , DE	Non-Hazardous Industrial/Commercial Petroleum Contaminated Soil	
CLEAN EARTH OF NORTH JERSEY	KEARNY , NJ	Non-Hazardous Industrial/Commercial Petroleum Contaminated Soil	
CLEAN EARTH OF PHILADELPHIA	PHILADELPHIA , PA	Non-Hazardous Industrial/Commercial Petroleum Contaminated Soil	
CLEAN EARTH OF SOUTHEAST PENNSYLVANIA	MORRISVILLE , PA	Non-Hazardous Industrial/Commercial Petroleum Contaminated Soil	
COMMONWEALTH ENVIRONMENTAL SYSTEMS, LP	HEGINS , PA	Non-Hazardous Industrial/Commercial Petroleum Contaminated Soil	
CONESTOGA LANDFILL	MORGANTOWN , PA	Non-Hazardous Industrial/Commercial Petroleum Contaminated Soil	
CYCLE CHEM (NJ)	ELIZABETH , NJ	Non-Hazardous Industrial/Commercial Petroleum Contaminated Soil	
DOREMUS AVE SITE PREP & EARTHWORK	NEWARK , NJ	Non-Hazardous Industrial/Commercial Petroleum Contaminated Soil	
EARTH EFFICIENT BTL	POCONO SUMMIT , PA	Non-Hazardous Industrial/Commercial Petroleum Contaminated Soil	
Empire Seneca	Waterloo , NY	Non-Hazardous Industrial/Commercial Petroleum Contaminated Soil	
ENVIRONMENTAL & RECYCLING SERVICES, INC.	TAYLOR , PA	Non-Hazardous Industrial/Commercial Petroleum Contaminated Soil	
Evergreen Recycling of Corona (Willets Point Blvd)	Corona , NY	Non-Hazardous Industrial/Commercial Petroleum Contaminated Soil	
FAIRLESS LANDFILL (PA DEP 101699)	MORRISVILLE , PA	Non-Hazardous Industrial/Commercial Petroleum Contaminated Soil	
Framitz Inc	Oceanside , NY	Non-Hazardous Industrial/Commercial Petroleum Contaminated Soil	
FREEMANSBURG RESTORATION FACILITY	FREEMANSBURG , PA	Non-Hazardous Industrial/Commercial Petroleum Contaminated Soil	

*** AUTHORIZED WASTE TYPES BY DESTINATION FACILITY LISTING (continued on next page) ***

NEW YORK STATE DEPARTMENT OF ENVIRONMENTAL CONSERVATION
DIVISION OF MATERIALS MANAGEMENT

PART 364
WASTE TRANSPORTER PERMIT NO. NJ-1141

Pursuant to Article 27 ,Titles 3 and 15 of the Environmental Conservation Law and 6 NYCRR 364

PERMIT ISSUED TO:

AAJM TRANSPORT CORP.
273 WOODSIDE AVENUE, FL. 2, SUITE 1
NEWARK, NJ 07104

CONTACT NAME: JUAN J. MACIAS CALDERON
COUNTY: OUT OF STATE
TELEPHONE NO: (862)201-9261

PERMIT TYPE:

☐ NEW
☒ RENEWAL
☐ MODIFICATION

EFFECTIVE DATE: 01/09/2022
EXPIRATION DATE: 01/08/2023
US EPA ID NUMBER:

AUTHORIZED WASTE TYPES BY DESTINATION FACILITY: (Continued)

The Permittee is Authorized to Transport the Following Waste Type(s) to the Destination Facility listed :

Destination Facility	Location	Waste Type(s)	Note
GERDAU AMERISTEEL PERTH AMBOY MILL/ANACONDA COOPER SITE	PERTH AMBOY , NJ	Non-Hazardous Industrial/Commercial Petroleum Contaminated Soil	
GRAND CENTRAL SANITARY LANDFILL	PEN ARGYL , PA	Non-Hazardous Industrial/Commercial Petroleum Contaminated Soil	
GREENVIEW	STROUDSBURG , PA	Non-Hazardous Industrial/Commercial Petroleum Contaminated Soil	
GROWS LANDFILL (PA DEP 100148)	MORRISVILLE , PA	Non-Hazardous Industrial/Commercial Petroleum Contaminated Soil	
Hakes C&D Disposal Inc	Painted Post , NY	Non-Hazardous Industrial/Commercial Petroleum Contaminated Soil	
HAZLETON CREEK PROPERTIES, LLC	HAZLETON , PA	Non-Hazardous Industrial/Commercial Petroleum Contaminated Soil	
HOFFMAN GRIFFETT MINE RECLAMATIONBELVIDERE , NJ FACILITY		Non-Hazardous Industrial/Commercial Petroleum Contaminated Soil	
Hunters Point Recycling Inc	Long Island City , NY	Non-Hazardous Industrial/Commercial Petroleum Contaminated Soil	
IMPACT RECOVERY AND REUSE CENTER LYNDHURST , NJ		Non-Hazardous Industrial/Commercial Petroleum Contaminated Soil	
JERC PARTNERS VII/LLC	EDISON , NJ	Non-Hazardous Industrial/Commercial Petroleum Contaminated Soil	
KEEGAN LANDFILL (HMDL)	KEARNEY , NJ	Non-Hazardous Industrial/Commercial Petroleum Contaminated Soil	
KEYSTONE SANITARY LANDFILL	DUNMORE , PA	Non-Hazardous Industrial/Commercial Petroleum Contaminated Soil	
KINGSLAND LANDFILL CLOSURE PROJECT	LYNDHURST , NJ	Non-Hazardous Industrial/Commercial Petroleum Contaminated Soil	
MALANKA (MALL) LANDFILL	SECAUCUS , NJ	Non-Hazardous Industrial/Commercial Petroleum Contaminated Soil	
NATURES CHOICE	KEARNY , NJ	Non-Hazardous Industrial/Commercial Petroleum Contaminated Soil	
New York Recycling LLC	Bronx , NY	Non-Hazardous Industrial/Commercial Petroleum Contaminated Soil	

*** AUTHORIZED WASTE TYPES BY DESTINATION FACILITY LISTING (continued on next page) ***

NEW YORK STATE DEPARTMENT OF ENVIRONMENTAL CONSERVATION
DIVISION OF MATERIALS MANAGEMENT

PART 364
WASTE TRANSPORTER PERMIT NO. NJ-1141

Pursuant to Article 27 ,Titles 3 and 15 of the Environmental Conservation Law and 6 NYCRR 364

PERMIT ISSUED TO:

AAJM TRANSPORT CORP.
273 WOODSIDE AVENUE, FL. 2, SUITE 1
NEWARK, NJ 07104

CONTACT NAME: JUAN J. MACIAS CALDERON
COUNTY: OUT OF STATE
TELEPHONE NO: (862)201-9261

PERMIT TYPE:

☐ NEW
☒ RENEWAL
☐ MODIFICATION

EFFECTIVE DATE: 01/09/2022
EXPIRATION DATE: 01/08/2023
US EPA ID NUMBER:

AUTHORIZED WASTE TYPES BY DESTINATION FACILITY: (Continued)

The Permittee is Authorized to Transport the Following Waste Type(s) to the Destination Facility listed :

Destination Facility	Location	Waste Type(s)	Note
NJ ZINC FACILITY - PHASE 3	PALMERTON , PA	Non-Hazardous Industrial/Commercial Petroleum Contaminated Soil	
Ontario County Sanitary Landfill	Stanley , NY	Non-Hazardous Industrial/Commercial Petroleum Contaminated Soil	
P PARK NORTH LLC	PROSPECT PARK , NJ	Non-Hazardous Industrial/Commercial Petroleum Contaminated Soil	
Pebble Lane Associates LLC	Maspeth , NY	Non-Hazardous Industrial/Commercial Petroleum Contaminated Soil	
PURE EARTH (MID ATLANTIC) RECYCLING VINELAND , NJ TECH		Non-Hazardous Industrial/Commercial Petroleum Contaminated Soil	
PURE EARTH RECYCLING	VINELAND , NJ	Non-Hazardous Industrial/Commercial Petroleum Contaminated Soil	
PURE SOIL TECHNOLOGIES	JACKSON , NJ	Non-Hazardous Industrial/Commercial Petroleum Contaminated Soil	
Richmond Recycling LLC	Staten Island , NY	Non-Hazardous Industrial/Commercial Petroleum Contaminated Soil	
RODOTA FILL SITE	BELVIDERE , NJ	Non-Hazardous Industrial/Commercial Petroleum Contaminated Soil	
SOIL SAFE, INC.	LOGAN TOWNSHIP , NJ	Non-Hazardous Industrial/Commercial Petroleum Contaminated Soil	
SOIL SAFE-METRO 12	CARTERET , NJ	Non-Hazardous Industrial/Commercial Petroleum Contaminated Soil	
STRAVOLA BBQ	BOUND BROOK , NJ	Non-Hazardous Industrial/Commercial Petroleum Contaminated Soil	
TETERBORO LANDING	TETERBORO , NJ	Non-Hazardous Industrial/Commercial Petroleum Contaminated Soil	
TULLYTOWN RESOURCE RECOVERY FACILITY (PA DEP 101494)	TULLYTOWN , PA	Non-Hazardous Industrial/Commercial Petroleum Contaminated Soil	
VALLEY INDUSTRIAL PROPERTIES	EAST BANGOR , PA	Non-Hazardous Industrial/Commercial Petroleum Contaminated Soil	
WMNY Varick 1 Transfer Station	Brooklyn , NY	Non-Hazardous Industrial/Commercial Petroleum Contaminated Soil	

NEW YORK STATE DEPARTMENT OF ENVIRONMENTAL CONSERVATION
DIVISION OF MATERIALS MANAGEMENT

PART 364
WASTE TRANSPORTER PERMIT NO. NJ-1141

Pursuant to Article 27 ,Titles 3 and 15 of the Environmental Conservation Law and 6 NYCRR 364

PERMIT ISSUED TO:

AAJM TRANSPORT CORP.
273 WOODSIDE AVENUE, FL. 2, SUITE 1
NEWARK, NJ 07104

PERMIT TYPE:

☐ NEW
☒ RENEWAL
☐ MODIFICATION

CONTACT NAME: JUAN J. MACIAS CALDERON
COUNTY: OUT OF STATE
TELEPHONE NO: (862)201-9261

EFFECTIVE DATE: 01/09/2022
EXPIRATION DATE: **01/08/2023**
US EPA ID NUMBER:

AUTHORIZED VEHICLES:

The Permittee is Authorized to Operate the Following Vehicles to Transport Waste:

(Vehicles enclosed in <>'s are authorized to haul Residential Raw Sewage and/or Septage only)

3 (Three) Permitted Vehicle(s)

NJ AW728J
NJ AX342A
NJ AX916L
End of List

NEW YORK STATE DEPARTMENT OF ENVIRONMENTAL CONSERVATION
DIVISION OF MATERIALS MANAGEMENT

PART 364
WASTE TRANSPORTER PERMIT NO. NJ-1016

Pursuant to Article 27 ,Titles 3 and 15 of the Environmental Conservation Law and 6 NYCRR 364

PERMIT ISSUED TO:

CF BROTHERS TRANSPORTATION, INC.
69 W. SECOND STREET
BOUND BROOK, NJ 08805

PERMIT TYPE:

☐ NEW
☐ RENEWAL
☒ MODIFICATION

CONTACT NAME: CARLOS MARTINEZ
COUNTY: OUT OF STATE
TELEPHONE NO: (732)585-9833

EFFECTIVE DATE: 03/16/2021
EXPIRATION DATE: 03/10/2022
US EPA ID NUMBER:

AUTHORIZED WASTE TYPES BY DESTINATION FACILITY:

The Permittee is Authorized to Transport the Following Waste Type(s) to the Destination Facility listed :

Destination Facility	Location	Waste Type(s)	Note
ACUA HANEMAN "FRITZ" ENVIRONMENTAL PARK	EGG HARBOR TOWNSHIP , NJ	Non-Hazardous Industrial/Commercial Petroleum Contaminated Soil	
Allocco Recycling Ltd (Kingsland Ave)	Brooklyn , NY	Non-Hazardous Industrial/Commercial Petroleum Contaminated Soil	
ATLANTIC COUNTY UTILITIES AUTHORITY	EGG HARBOR , NJ	Non-Hazardous Industrial/Commercial Petroleum Contaminated Soil	
BAYSHORE SOIL MANAGEMENT, LLC	KEASBEY , NJ	Non-Hazardous Industrial/Commercial Petroleum Contaminated Soil	
BELLMAWR WATERFRONT DEVELOPMENT	BELLMAWR , NJ	Non-Hazardous Industrial/Commercial Petroleum Contaminated Soil	
BETHLEHEM EARTH, LP	BETHLEHEM , PA	Non-Hazardous Industrial/Commercial Petroleum Contaminated Soil	
BETHLEHEM LANDFILL	BETHLEHEM , PA	Non-Hazardous Industrial/Commercial Petroleum Contaminated Soil	
BROOK BROTHERS ENTERPRISES/FRATTERELLI BROS	CARSTADT , NJ	Non-Hazardous Industrial/Commercial	
BTL BARTELL	POCONO SUMMIT , PA	Non-Hazardous Industrial/Commercial Petroleum Contaminated Soil	
CAPITAL DEVELOPMENT	E. BANGOR , PA	Non-Hazardous Industrial/Commercial Petroleum Contaminated Soil	
CLEAN EARTH - BETHLEHEM	BETHLEHEM , PA	Non-Hazardous Industrial/Commercial	

*** AUTHORIZED WASTE TYPES BY DESTINATION FACILITY LISTING (continued on next page) ***

NOTE: By acceptance of this permit, the permittee agrees that the permit is contingent upon strict compliance with the Environmental Conservation Law, all applicable regulations, and the General Conditions printed on the back of this page.

ADDRESS:

New York State Department of Environmental Conservation
Division of Materials Management - Waste Transporter Program
625 Broadway, 9th Floor
Albany, NY 12233-7251

AUTHORIZED SIGNATURE: Laura Stevens Digitally signed by Laura Stevens
Date: 2021.03.16 08:32:02 -04'00' Date: ____/____/____

WASTE TRANSPORTER PERMIT

GENERAL CONDITIONS

The permittee must:

1. Carry a copy of this waste transporter permit in each vehicle to transport waste. Failure to produce a copy of the permit upon request is a violation of the permit.
2. Display the full name of the transporter on both sides of each vehicle and display the waste transporter permit number on both sides and rear of each vehicle containing waste. The displayed name and permit number must be in characters at least three inches high and of a color that contrasts sharply with the background.
3. Transport waste only in authorized vehicles. An authorized vehicle is one that is listed on this permit.
4. Submit to the Department a modification application for additions/deletions to the authorized fleet of vehicles. The permittee must wait for a modified permit before operating the vehicles identified in the modification application.
5. Submit to the Department a modification application to add a new waste category or a new destination facility, or to change the current waste or destination facility category. The permittee must wait for a modified permit before transporting new waste types or transporting to new destination facilities.
6. Submit to the Department a modification application for change of address or company name.
7. Comply with requirements for placarding and packaging as set forth in New York State Transportation Law as well as any applicable federal rules and regulations.
8. Contain all wastes in the vehicle so there is no leaking, blowing, or other discharge of waste.
9. Use vehicles to transport only materials not intended for human or animal consumption unless the vehicle is properly cleaned.
10. Comply with requirements for manifesting hazardous waste, regulated medical waste, or low-level radioactive waste as set forth in the New York State Environmental Conservation Law and the implementing regulations. Transporters who provide a pre-printed manifest to a generator/shipper/offeror of regulated waste shall ensure that all information is correct and clearly legible on all copies of the manifest.
11. Deliver waste only to transfer, storage, treatment and disposal facilities authorized to accept such waste. Permittee must demonstrate that facilities are so authorized if requested to do so.
12. Maintain liability insurance as required by New York State Environmental Conservation Law.
13. Maintain records of the amount of each waste type transported to each destination facility on a calendar-year basis. The transporter is obligated to provide a report of this information to the Department at the time of permit renewal, or to any law enforcement officer, if requested to do so.
14. Pay regulatory fees on an annual basis. Non-payment may be cause for revocation or suspension of permit.
15. This permit is not transferrable. A change of ownership will invalidate this permit.
16. This permit does not relieve the permittee from the obligation to obtain any other approvals or permits, or from complying with any other applicable federal, state, or local requirement.
17. **Renewal applications must be submitted no less than 30 days prior to the expiration date of the permit to:**

**New York State Department of Environmental Conservation
Division of Materials Management, Waste Transporter Program
625 Broadway, 9th Floor
Albany, NY 12233-7251**

NEW YORK STATE DEPARTMENT OF ENVIRONMENTAL CONSERVATION
DIVISION OF MATERIALS MANAGEMENT

PART 364
WASTE TRANSPORTER PERMIT NO. NJ-1016

Pursuant to Article 27 ,Titles 3 and 15 of the Environmental Conservation Law and 6 NYCRR 364

PERMIT ISSUED TO:

CF BROTHERS TRANSPORTATION, INC.
69 W. SECOND STREET
BOUND BROOK, NJ 08805

PERMIT TYPE:

☐ NEW
☐ RENEWAL
☒ MODIFICATION

CONTACT NAME: CARLOS MARTINEZ
COUNTY: OUT OF STATE
TELEPHONE NO: (732)585-9833

EFFECTIVE DATE: 03/16/2021
EXPIRATION DATE: 03/10/2022
US EPA ID NUMBER:

AUTHORIZED WASTE TYPES BY DESTINATION FACILITY: (Continued)

The Permittee is Authorized to Transport the Following Waste Type(s) to the Destination Facility listed :

Destination Facility	Location	Waste Type(s)	Note
CLEAN EARTH - BETHLEHEM	BETHLEHEM , PA	Petroleum Contaminated Soil	
CLEAN EARTH OF CARTERET	CARTERET , NJ	Non-Hazardous Industrial/Commercial Petroleum Contaminated Soil	
CLEAN EARTH OF MARYLAND	HAGERSTOWN , MD	Non-Hazardous Industrial/Commercial Petroleum Contaminated Soil	
CLEAN EARTH OF NEW CASTLE, INC.	NEW CASTLE , DE	Non-Hazardous Industrial/Commercial	
CLEAN EARTH OF NORTH JERSEY	KEARNY , NJ	Non-Hazardous Industrial/Commercial Petroleum Contaminated Soil	
CLEAN EARTH OF PHILADELPHIA	PHILADELPHIA , PA	Non-Hazardous Industrial/Commercial Petroleum Contaminated Soil	
CLEAN EARTH OF SOUTHEAST PENNSYLVANIA	MORRISVILLE , PA	Non-Hazardous Industrial/Commercial Petroleum Contaminated Soil	
CLINTON QUARRY	CLINTON , NJ	Non-Hazardous Industrial/Commercial Petroleum Contaminated Soil	
COMMONWEALTH ENVIRONMENTAL SYSTEMS, LP	HEGINS , PA	Non-Hazardous Industrial/Commercial Petroleum Contaminated Soil	
CONESTOGA LANDFILL	MORGANTOWN , PA	Non-Hazardous Industrial/Commercial Petroleum Contaminated Soil	
COPLAY AGGREGATES	WHITEHALL , PA	Non-Hazardous Industrial/Commercial Petroleum Contaminated Soil	
Cycle Chem Inc dba ACV Enviro	New Windsor , NY	Non-Hazardous Industrial/Commercial Petroleum Contaminated Soil	
CYTEC INDUSTRIES, INC. - WARNERS	LINDEN , NJ	Non-Hazardous Industrial/Commercial Petroleum Contaminated Soil	
DOREMUS AVE SITE PREP & EARTHWORK	NEWARK , NJ	Non-Hazardous Industrial/Commercial Petroleum Contaminated Soil	
EARTH EFFICIENT HARMONY (PLANT #1 BELVIDERE RD)	PHILLIPSBURG , NJ	Non-Hazardous Industrial/Commercial	
EARTH EFFICIENT HARMONY (PLANT #2 FOUL RIFT)	BELVIDERE , NJ	Non-Hazardous Industrial/Commercial	
EARTH EFFICIENT MSM LLC	EAST STROUDSBURG , PA	Non-Hazardous Industrial/Commercial	
ESMI OF NEW JERSEY	KEASBEY , NJ	Non-Hazardous Industrial/Commercial Petroleum Contaminated Soil	
FAIRLESS LANDFILL (PA DEP 101699)	MORRISVILLE , PA	Non-Hazardous Industrial/Commercial	

*** AUTHORIZED WASTE TYPES BY DESTINATION FACILITY LISTING (continued on next page) ***

NEW YORK STATE DEPARTMENT OF ENVIRONMENTAL CONSERVATION
DIVISION OF MATERIALS MANAGEMENT

PART 364
WASTE TRANSPORTER PERMIT NO. NJ-1016

Pursuant to Article 27 ,Titles 3 and 15 of the Environmental Conservation Law and 6 NYCRR 364

PERMIT ISSUED TO:

CF BROTHERS TRANSPORTATION, INC.
69 W. SECOND STREET
BOUND BROOK, NJ 08805

PERMIT TYPE:

☐ NEW
☐ RENEWAL
☒ MODIFICATION

CONTACT NAME: CARLOS MARTINEZ
COUNTY: OUT OF STATE
TELEPHONE NO: (732)585-9833

EFFECTIVE DATE: 03/16/2021
EXPIRATION DATE: 03/10/2022
US EPA ID NUMBER:

AUTHORIZED WASTE TYPES BY DESTINATION FACILITY: (Continued)

The Permittee is Authorized to Transport the Following Waste Type(s) to the Destination Facility listed :

Destination Facility	Location	Waste Type(s)	Note
FAIRLESS LANDFILL (PA DEP 101699)	MORRISVILLE , PA	Petroleum Contaminated Soil	
Framitz Inc	Oceanside , NY	Non-Hazardous Industrial/Commercial Petroleum Contaminated Soil	
FREEMANSBURG RESTORATION FACILITY	FREEMANSBURG , PA	Non-Hazardous Industrial/Commercial Petroleum Contaminated Soil	
GERDAU AMERISTEEL PERTH AMBOY MILL/ANACONDA COOPER SITE	PERTH AMBOY , NJ	Non-Hazardous Industrial/Commercial Petroleum Contaminated Soil	
GREEN ROCK RECYCLING	CLINTON , NJ	Non-Hazardous Industrial/Commercial Petroleum Contaminated Soil	
GREENVIEW	STROUDSBURG , PA	Non-Hazardous Industrial/Commercial Petroleum Contaminated Soil	
GRIFFIN PIPE PRODUCTION CO.	FLORENCE , NJ	Non-Hazardous Industrial/Commercial Petroleum Contaminated Soil	
GRINNELL RECYCLING INC	SPARTA , NJ	Non-Hazardous Industrial/Commercial Petroleum Contaminated Soil	
GROWS LANDFILL NORTH (PA DEP 101680)	MORRISVILLE , PA	Non-Hazardous Industrial/Commercial Petroleum Contaminated Soil	
HAZLETON CREEK PROPERTIES, LLC	HAZLETON , PA	Non-Hazardous Industrial/Commercial	
HENRY HARRIS SLF (ALHERN, INC.)	MULLICA HILL , NJ	Non-Hazardous Industrial/Commercial Petroleum Contaminated Soil	
HOFFMAN GRIFFETT MINE RECLAMATION BELVIDERE , NJ FACILITY		Non-Hazardous Industrial/Commercial Petroleum Contaminated Soil	
Hunters Point Recycling Inc	Long Island City , NY	Non-Hazardous Industrial/Commercial Petroleum Contaminated Soil	
IMPACT RECOVERY AND REUSE CENTER LYNDHURST , NJ		Non-Hazardous Industrial/Commercial Petroleum Contaminated Soil	
JERC PARTNERS VII/LLC	EDISON , NJ	Non-Hazardous Industrial/Commercial Petroleum Contaminated Soil	
KEEGAN LANDFILL (HMDC)	KEARNEY , NJ	Non-Hazardous Industrial/Commercial Petroleum Contaminated Soil	
KEYSTONE SANITARY LANDFILL	DUNMORE , PA	Non-Hazardous Industrial/Commercial Petroleum Contaminated Soil	

*** AUTHORIZED WASTE TYPES BY DESTINATION FACILITY LISTING (continued on next page) ***

NEW YORK STATE DEPARTMENT OF ENVIRONMENTAL CONSERVATION
DIVISION OF MATERIALS MANAGEMENT

PART 364
WASTE TRANSPORTER PERMIT NO. NJ-1016

Pursuant to Article 27 ,Titles 3 and 15 of the Environmental Conservation Law and 6 NYCRR 364

PERMIT ISSUED TO:

CF BROTHERS TRANSPORTATION, INC.
69 W. SECOND STREET
BOUND BROOK, NJ 08805

PERMIT TYPE:

☐ NEW
☐ RENEWAL
☒ MODIFICATION

CONTACT NAME: CARLOS MARTINEZ
COUNTY: OUT OF STATE
TELEPHONE NO: (732)585-9833

EFFECTIVE DATE: 03/16/2021
EXPIRATION DATE: 03/10/2022
US EPA ID NUMBER:

AUTHORIZED WASTE TYPES BY DESTINATION FACILITY: (Continued)

The Permittee is Authorized to Transport the Following Waste Type(s) to the Destination Facility listed :

Destination Facility	Location	Waste Type(s)	Note
LIBERTY AGGREGATES	JERSEY CITY , NJ	Non-Hazardous Industrial/Commercial Petroleum Contaminated Soil	
MALANKA (MALL) LANDFILL	SECAUCUS , NJ	Non-Hazardous Industrial/Commercial Petroleum Contaminated Soil	
MIDDLESEX COUNTY UTILITY AUTHORITY	SAYREVILLE , NJ	Non-Hazardous Industrial/Commercial	
NATURES CHOICE	KEARNY , NJ	Non-Hazardous Industrial/Commercial	
New York Recycling LLC	Bronx , NY	Non-Hazardous Industrial/Commercial Petroleum Contaminated Soil	
OVERPECK PARK LANDFILL AREA IV	PALISADES PARK , NJ	Non-Hazardous Industrial/Commercial Petroleum Contaminated Soil	
P PARK NORTH LLC	PROSPECT PARK , NJ	Non-Hazardous Industrial/Commercial	
PHASE III ENVIRONMENTAL	PALMERTON , PA	Non-Hazardous Industrial/Commercial Petroleum Contaminated Soil	
PHILLIPSBURG COMMERCE PK URBAN RENEWAL ENTITY	PHILLIPSBURG , NJ	Non-Hazardous Industrial/Commercial Petroleum Contaminated Soil	
PURE EARTH (MID ATLANTIC) RECYCLING VINELAND , NJ TECH		Non-Hazardous Industrial/Commercial Petroleum Contaminated Soil	
PURE EARTH RECYCLING	VINELAND , NJ	Non-Hazardous Industrial/Commercial Petroleum Contaminated Soil	
PURE SOIL @ PERTH AMBOY	PERTH AMBOY , NJ	Non-Hazardous Industrial/Commercial Petroleum Contaminated Soil	
PURE SOIL TECHNOLOGIES	JACKSON , NJ	Non-Hazardous Industrial/Commercial Petroleum Contaminated Soil	
RESOURCE MANAGEMENT TECHNOLOGIES	NORTH BERGEN , NJ	Non-Hazardous Industrial/Commercial Petroleum Contaminated Soil	
Richmond Recycling LLC	Staten Island , NY	Non-Hazardous Industrial/Commercial Petroleum Contaminated Soil	
ROCKRETE RECYCLING	ELIZABETH , NJ	Non-Hazardous Industrial/Commercial Petroleum Contaminated Soil	
ROCKTECH	JERSEY CITY , NJ	Non-Hazardous Industrial/Commercial Petroleum Contaminated Soil	
RODOTA FILL SITE	BELVIDERE , NJ	Non-Hazardous Industrial/Commercial	

*** AUTHORIZED WASTE TYPES BY DESTINATION FACILITY LISTING (continued on next page) ***

NEW YORK STATE DEPARTMENT OF ENVIRONMENTAL CONSERVATION
DIVISION OF MATERIALS MANAGEMENT

PART 364
WASTE TRANSPORTER PERMIT NO. NJ-1016

Pursuant to Article 27 ,Titles 3 and 15 of the Environmental Conservation Law and 6 NYCRR 364

PERMIT ISSUED TO:

CF BROTHERS TRANSPORTATION, INC.
69 W. SECOND STREET
BOUND BROOK, NJ 08805

PERMIT TYPE:

☐ NEW
☐ RENEWAL
☒ MODIFICATION

CONTACT NAME: CARLOS MARTINEZ
COUNTY: OUT OF STATE
TELEPHONE NO: (732)585-9833

EFFECTIVE DATE: 03/16/2021
EXPIRATION DATE: 03/10/2022
US EPA ID NUMBER:

AUTHORIZED WASTE TYPES BY DESTINATION FACILITY: (Continued)

The Permittee is Authorized to Transport the Following Waste Type(s) to the Destination Facility listed :

Destination Facility	Location	Waste Type(s)	Note
RODOTA FILL SITE	BELVIDERE , NJ	Petroleum Contaminated Soil	
SILVA CONSTRUCTION & DEMOLITION	NEWARK , NJ	Non-Hazardous Industrial/Commercial Petroleum Contaminated Soil	
SOIL SAFE, INC.	LOGAN TOWNSHIP , NJ	Non-Hazardous Industrial/Commercial Petroleum Contaminated Soil	
SOIL SAFE-METRO 12	CARTERET , NJ	Non-Hazardous Industrial/Commercial Petroleum Contaminated Soil	
STERICYCLE - HATFIELD	HATFIELD , PA	Non-Hazardous Industrial/Commercial Petroleum Contaminated Soil	
TAYLORS LANE REMEDIATION PROJECT	CINNAMINSON , NJ	Non-Hazardous Industrial/Commercial	
TETERBORO LANDING	TETERBORO , NJ	Non-Hazardous Industrial/Commercial Petroleum Contaminated Soil	
TILCON - KEARNY RECYCLING	KEARNY , NJ	Non-Hazardous Industrial/Commercial Petroleum Contaminated Soil	
TILCON NEW YORK, INC.	WHARTON , NJ	Non-Hazardous Industrial/Commercial Petroleum Contaminated Soil	
TOTAL RECYCLING CORPORATION/FULLERTON SLAG BANK	ALLENTOWN , PA	Non-Hazardous Industrial/Commercial Petroleum Contaminated Soil	
TREMLEY POINT FLY ASH DISPOSAL SITE	LINDEN , NJ	Non-Hazardous Industrial/Commercial Petroleum Contaminated Soil	
TULLYTOWN RESOURCE RECOVERY FACILITY (PA DEP 101494)	TULLYTOWN , PA	Non-Hazardous Industrial/Commercial Petroleum Contaminated Soil	
WALTER R. EARLE RECYCLING CORP.	JACKSON , NJ	Non-Hazardous Industrial/Commercial Petroleum Contaminated Soil	
YANNUZZI & SONS	HILLSBOROUGH , NJ	Non-Hazardous Industrial/Commercial Petroleum Contaminated Soil	

NEW YORK STATE DEPARTMENT OF ENVIRONMENTAL CONSERVATION
DIVISION OF MATERIALS MANAGEMENT

PART 364
WASTE TRANSPORTER PERMIT NO. NJ-1016

Pursuant to Article 27 ,Titles 3 and 15 of the Environmental Conservation Law and 6 NYCRR 364

PERMIT ISSUED TO:

CF BROTHERS TRANSPORTATION, INC.
69 W. SECOND STREET
BOUND BROOK, NJ 08805

PERMIT TYPE:

☐ NEW
☐ RENEWAL
☒ MODIFICATION

CONTACT NAME: CARLOS MARTINEZ
COUNTY: OUT OF STATE
TELEPHONE NO: (732)585-9833

EFFECTIVE DATE: 03/16/2021
EXPIRATION DATE: **03/10/2022**
US EPA ID NUMBER:

AUTHORIZED VEHICLES:

The Permittee is Authorized to Operate the Following Vehicles to Transport Waste:

(Vehicles enclosed in <>'s are authorized to haul Residential Raw Sewage and/or Septage only)

8 (Eight) Permitted Vehicle(s)

NJ AR874C
NJ AS137R
NJ AS574P
NJ AT195P
NJ AT835D
NJ AT995T
NJ AW132B
NJ AW777M
End of List

NEW YORK STATE DEPARTMENT OF ENVIRONMENTAL CONSERVATION
DIVISION OF MATERIALS MANAGEMENT

PART 364
WASTE TRANSPORTER PERMIT NO. NJ-883

Pursuant to Article 27 ,Titles 3 and 15 of the Environmental Conservation Law and 6 NYCRR 364

PERMIT ISSUED TO:

JC TRANSPORT, INC.
39-43 PORETE AVENUE
NORTH ARLINGTON, NJ 07031

PERMIT TYPE:

☐ NEW
☐ RENEWAL
☒ MODIFICATION

CONTACT NAME: JORGE CORONEL
COUNTY: OUT OF STATE
TELEPHONE NO: (201)997-6080

EFFECTIVE DATE: 11/12/2021
EXPIRATION DATE: **08/09/2022**
US EPA ID NUMBER: NJR986656130

AUTHORIZED WASTE TYPES BY DESTINATION FACILITY:

The Permittee is Authorized to Transport the Following Waste Type(s) to the Destination Facility listed :

Destination Facility	Location	Waste Type(s)	Note
110 Sand Company Clean Fill Disposal Site	Melville , NY	Non-Hazardous Industrial/Commercial	
ATLANTIC COUNTY UTILITIES AUTHORITY	EGG HARBOR , NJ	Non-Hazardous Industrial/Commercial Petroleum Contaminated Soil	
BAYONNE LOGISTICS CENTER/BAYONNE MILITARY OCEAN TERMINAL	BAYONNE , NJ	Non-Hazardous Industrial/Commercial	
BAYSHORE SOIL MANAGEMENT, LLC	KEASBEY , NJ	Non-Hazardous Industrial/Commercial Petroleum Contaminated Soil	
BETHLEHEM EARTH, LP	BETHLEHEM , PA	Non-Hazardous Industrial/Commercial	
BETHLEHEM LANDFILL	BETHLEHEM , PA	Non-Hazardous Industrial/Commercial Petroleum Contaminated Soil	
BREEZY POINT COOP	QUEENS , NY	Non-Hazardous Industrial/Commercial	
BROOK BROTHERS ENTERPRISES/FRATTERELLI BROS	CARSTADT , NJ	Non-Hazardous Industrial/Commercial	
BURLINGTON COUNTY RESOURCE RECOVERY COMPLEX	COLUMBUS , NJ	Non-Hazardous Industrial/Commercial	
CLEAN EARTH OF CARTERET	CARTERET , NJ	Non-Hazardous Industrial/Commercial Petroleum Contaminated Soil	
CLEAN EARTH OF NEW CASTLE, INC.	NEW CASTLE , DE	Non-Hazardous Industrial/Commercial Petroleum Contaminated Soil	
CLEAN EARTH OF NORTH JERSEY	KEARNY , NJ	Non-Hazardous Industrial/Commercial Petroleum Contaminated Soil	
CLEAN EARTH OF PHILADELPHIA	PHILADELPHIA , PA	Non-Hazardous Industrial/Commercial Petroleum Contaminated Soil	

*** AUTHORIZED WASTE TYPES BY DESTINATION FACILITY LISTING (continued on next page) ***

NOTE: By acceptance of this permit, the permittee agrees that the permit is contingent upon strict compliance with the Environmental Conservation Law, all applicable regulations, and the General Conditions printed on the back of this page.

ADDRESS:

New York State Department of Environmental Conservation
Division of Materials Management - Waste Transporter Program
625 Broadway, 9th Floor
Albany, NY 12233-7251

AUTHORIZED SIGNATURE: Laura Stevens Digitally signed by Laura Stevens
Date: 2021.11.10 14:04:37 -05'00' Date: ____/____/____

NEW YORK STATE DEPARTMENT OF ENVIRONMENTAL CONSERVATION
DIVISION OF MATERIALS MANAGEMENT

PART 364
WASTE TRANSPORTER PERMIT NO. NJ-883

Pursuant to Article 27 ,Titles 3 and 15 of the Environmental Conservation Law and 6 NYCRR 364

PERMIT ISSUED TO:

JC TRANSPORT, INC.
39-43 PORETE AVENUE
NORTH ARLINGTON, NJ 07031

PERMIT TYPE:

☐ NEW
☐ RENEWAL
☒ MODIFICATION

CONTACT NAME: JORGE CORONEL
COUNTY: OUT OF STATE
TELEPHONE NO: (201)997-6080

EFFECTIVE DATE: 11/12/2021
EXPIRATION DATE: **08/09/2022**
US EPA ID NUMBER: NJR986656130

AUTHORIZED WASTE TYPES BY DESTINATION FACILITY: (Continued)

The Permittee is Authorized to Transport the Following Waste Type(s) to the Destination Facility listed :

Destination Facility	Location	Waste Type(s)	Note
CLEAN EARTH OF SOUTHEAST PENNSYLVANIA	MORRISVILLE , PA	Non-Hazardous Industrial/Commercial Petroleum Contaminated Soil	
CLINTON QUARRY	CLINTON , NJ	Non-Hazardous Industrial/Commercial	
CONESTOGA LANDFILL	MORGANTOWN , PA	Non-Hazardous Industrial/Commercial	
COPLAY AGGREGATES	WHITEHALL , PA	Non-Hazardous Industrial/Commercial Petroleum Contaminated Soil	
CUMBERLAND COUNTY IMPROVEMENT AUTHORITY	MILLVILLE , NJ	Non-Hazardous Industrial/Commercial Petroleum Contaminated Soil	
CYCLE CHEM (NJ)	ELIZABETH , NJ	Non-Hazardous Industrial/Commercial Petroleum Contaminated Soil	
DOREMUS AVE SITE PREP & EARTHWORK	NEWARK , NJ	Non-Hazardous Industrial/Commercial	
EARTH EFFICIENT BTL	POCONO SUMMIT , PA	Non-Hazardous Industrial/Commercial Petroleum Contaminated Soil	
EARTH EFFICIENT HARMONY (PLANT #1 BELVIDERE RD)	PHILLIPSBURG , NJ	Non-Hazardous Industrial/Commercial	
EARTH EFFICIENT HARMONY (PLANT #2 FOUL RIFT)	BELVIDERE , NJ	Non-Hazardous Industrial/Commercial	
EARTH EFFICIENT MSM LLC	EAST STROUDSBURG , PA	Non-Hazardous Industrial/Commercial	
FAIRLESS LANDFILL (PA DEP 101699)	MORRISVILLE , PA	Non-Hazardous Industrial/Commercial Petroleum Contaminated Soil	
FREEMANSBURG RESTORATION FACILITY	FREEMANSBURG , PA	Non-Hazardous Industrial/Commercial	
GLOUCESTER COUNTY IMPROVEMENT AUTHORITY	SWEDESBORO , NJ	Non-Hazardous Industrial/Commercial	
GREENVIEW	STROUDSBURG , PA	Non-Hazardous Industrial/Commercial Petroleum Contaminated Soil	
GRINNELL RECYCLING INC	SPARTA , NJ	Non-Hazardous Industrial/Commercial Petroleum Contaminated Soil	
HOFFMAN GRIFFETT MINE RECLAMATION FACILITY	BELVIDERE , NJ	Non-Hazardous Industrial/Commercial Petroleum Contaminated Soil	
IMPACT RECOVERY AND REUSE CENTER	LYNDHURST , NJ	Non-Hazardous Industrial/Commercial	
KEARNY POINT INDUSTRIAL PARK (KPIP)	SOUTH KEARNY , NJ	Non-Hazardous Industrial/Commercial	
KEEGAN LANDFILL (HMDC)	KEARNEY , NJ	Non-Hazardous Industrial/Commercial Petroleum Contaminated Soil	
MALANKA (MALL) LANDFILL	SECAUCUS , NJ	Non-Hazardous Industrial/Commercial	
MIDDLESEX COUNTY UA - EDGEBORO LANDFILL	EAST BRUNSWICK , NJ	Non-Hazardous Industrial/Commercial	

*** AUTHORIZED WASTE TYPES BY DESTINATION FACILITY LISTING (continued on next page) ***

NEW YORK STATE DEPARTMENT OF ENVIRONMENTAL CONSERVATION
DIVISION OF MATERIALS MANAGEMENT

PART 364
WASTE TRANSPORTER PERMIT NO. NJ-883

Pursuant to Article 27 ,Titles 3 and 15 of the Environmental Conservation Law and 6 NYCRR 364

PERMIT ISSUED TO:

JC TRANSPORT, INC.
39-43 PORETE AVENUE
NORTH ARLINGTON, NJ 07031

PERMIT TYPE:

☐ NEW
☐ RENEWAL
☒ MODIFICATION

CONTACT NAME: JORGE CORONEL
COUNTY: OUT OF STATE
TELEPHONE NO: (201)997-6080

EFFECTIVE DATE: 11/12/2021
EXPIRATION DATE: **08/09/2022**
US EPA ID NUMBER: NJR986656130

AUTHORIZED WASTE TYPES BY DESTINATION FACILITY: (Continued)

The Permittee is Authorized to Transport the Following Waste Type(s) to the Destination Facility listed :

Destination Facility	Location	Waste Type(s)	Note
MIDDLESEX COUNTY UA - EDGEBORO LANDFILL	EAST BRUNSWICK , NJ	Petroleum Contaminated Soil	
MIDDLESEX INDUSTRIAL CENTER	MIDDLESEX , NJ	Non-Hazardous Industrial/Commercial	
MORRIS BLANCHARD REDEVELOPMENT	NEWARK , NJ	Non-Hazardous Industrial/Commercial	
OVERPECK PARK LANDFILL AREA IV	PALISADES PARK , NJ	Non-Hazardous Industrial/Commercial	
P PARK NORTH LLC	PROSPECT PARK , NJ	Non-Hazardous Industrial/Commercial	
PHASE III ENVIRONMENTAL	PALMERTON , PA	Non-Hazardous Industrial/Commercial Petroleum Contaminated Soil	
PURE SOIL @ PERTH AMBOY	PERTH AMBOY , NJ	Non-Hazardous Industrial/Commercial	
PURE SOIL TECHNOLOGIES	JACKSON , NJ	Non-Hazardous Industrial/Commercial Petroleum Contaminated Soil	
Richmond Recycling LLC	Staten Island , NY	Non-Hazardous Industrial/Commercial Petroleum Contaminated Soil	
RIVER TERMINAL DEVELOPMENT	SOUTH KEARNY , NJ	Non-Hazardous Industrial/Commercial	
RODOTA FILL SITE	BELVIDERE , NJ	Non-Hazardous Industrial/Commercial Petroleum Contaminated Soil	
SALEM COUNTY IMPROVEMENT AUTHORITY	ALLOWAY , NJ	Non-Hazardous Industrial/Commercial Petroleum Contaminated Soil	
SOIL SAFE, INC.	LOGAN TOWNSHIP , NJ	Non-Hazardous Industrial/Commercial Petroleum Contaminated Soil	
SOIL SAFE-METRO 12	CARTERET , NJ	Non-Hazardous Industrial/Commercial Petroleum Contaminated Soil	
TOTAL RECYCLING CORPORATION/FULLERTON SLAG BANK	ALLENTOWN , PA	Non-Hazardous Industrial/Commercial	
VALLEY INDUSTRIAL PROPERTIES	EAST BANGOR , PA	Non-Hazardous Industrial/Commercial Petroleum Contaminated Soil	
WESTSIDE TRANSLOAD LLC	NORTH BERGEN , NJ	Non-Hazardous Industrial/Commercial Petroleum Contaminated Soil	

NEW YORK STATE DEPARTMENT OF ENVIRONMENTAL CONSERVATION
DIVISION OF MATERIALS MANAGEMENT

PART 364
WASTE TRANSPORTER PERMIT NO. NJ-883

Pursuant to Article 27 ,Titles 3 and 15 of the Environmental Conservation Law and 6 NYCRR 364

PERMIT ISSUED TO:

JC TRANSPORT, INC.
39-43 PORETE AVENUE
NORTH ARLINGTON, NJ 07031

PERMIT TYPE:

☐ NEW
☐ RENEWAL
☒ MODIFICATION

CONTACT NAME: JORGE CORONEL
COUNTY: OUT OF STATE
TELEPHONE NO: (201)997-6080

EFFECTIVE DATE: 11/12/2021
EXPIRATION DATE: **08/09/2022**
US EPA ID NUMBER: NJR986656130

AUTHORIZED VEHICLES:

The Permittee is Authorized to Operate the Following Vehicles to Transport Waste:

(Vehicles enclosed in <>'s are authorized to haul Residential Raw Sewage and/or Septage only)

33 (Thirty Three) Permitted Vehicle(s)

NJ AP440M
NJ AR438F
NJ AS310U
NJ AS830L
NJ AT249E
NJ AT384Y
NJ AT778U
NJ AT781U
NJ AT782U
NJ AU316D
NJ AU604U
NJ AU605U
NJ AU606U
NJ AU607U
NJ AW462X
NJ AW463F
NJ AW463X
NJ AW544B
NJ AW643VW
NJ AW644W
NJ AW645VW
NJ AW725N
NJ AW726N
NJ AW727N
NJ AW728N
NJ AX226E
NJ AX227E
NJ AX228E
NJ AX229E
NJ AX384K
NJ AX385K
NJ AX457D
NJ AX932K
End of List

Idrovo:
AP440M
AR438F
AS830L
AT249E

NEW YORK STATE DEPARTMENT OF ENVIRONMENTAL CONSERVATION
DIVISION OF MATERIALS MANAGEMENT

PART 364
WASTE TRANSPORTER PERMIT NO. 2A-968

Pursuant to Article 27 ,Titles 3 and 15 of the Environmental Conservation Law and 6 NYCRR 364

PERMIT ISSUED TO:

JET HAULING LLC
221 ALBEE AVENUE
STATEN ISLAND, NY 10312

PERMIT TYPE:

☐ NEW
☒ RENEWAL
☐ MODIFICATION

CONTACT NAME: ANTHONY SERPICO
COUNTY: RICHMOND
TELEPHONE NO: (917)559-4271

EFFECTIVE DATE: 02/07/2021
EXPIRATION DATE: 02/06/2022
US EPA ID NUMBER:

AUTHORIZED WASTE TYPES BY DESTINATION FACILITY:

The Permittee is Authorized to Transport the Following Waste Type(s) to the Destination Facility listed :

Destination Facility	Location	Waste Type(s)	Note
110 Sand Company Clean Fill Disposal Site	Melville , NY	Non-Hazardous Industrial/Commercial	
ATLANTIC COUNTY UTILITIES AUTHORITY	EGG HARBOR , NJ	Non-Hazardous Industrial/Commercial Petroleum Contaminated Soil	
BAYSHORE RECYCLING	WOODBIDGE , NJ	Non-Hazardous Industrial/Commercial Petroleum Contaminated Soil	
BETHLEHEM EARTH, LP	BETHLEHEM , PA	Non-Hazardous Industrial/Commercial Petroleum Contaminated Soil	
BETHLEHEM LANDFILL	BETHLEHEM , PA	Non-Hazardous Industrial/Commercial Petroleum Contaminated Soil	
BROOK BROTHERS ENTERPRISES/FRATTERELLI BROS	CARSTADT , NJ	Non-Hazardous Industrial/Commercial	
BTL BARTELL	POCONO SUMMIT , PA	Non-Hazardous Industrial/Commercial Petroleum Contaminated Soil	
CLEAN EARTH OF CARTERET	CARTERET , NJ	Non-Hazardous Industrial/Commercial Petroleum Contaminated Soil	
CLEAN EARTH OF NEW CASTLE, INC.	NEW CASTLE , DE	Non-Hazardous Industrial/Commercial Petroleum Contaminated Soil	
CLINTON QUARRY	CLINTON , NJ	Non-Hazardous Industrial/Commercial Petroleum Contaminated Soil	
CONESTOGA LANDFILL	MORGANTOWN , PA	Non-Hazardous Industrial/Commercial Petroleum Contaminated Soil	

*** AUTHORIZED WASTE TYPES BY DESTINATION FACILITY LISTING (continued on next page) ***

NOTE: By acceptance of this permit, the permittee agrees that the permit is contingent upon strict compliance with the Environmental Conservation Law, all applicable regulations, and the General Conditions printed on the back of this page.

ADDRESS:

New York State Department of Environmental Conservation
Division of Materials Management - Waste Transporter Program
625 Broadway, 9th Floor
Albany, NY 12233-7251

AUTHORIZED SIGNATURE: Laura Stevens Digitally signed by Laura Stevens
Date: 2020.12.23 13:26:20 -05'00' Date: ____/____/____

WASTE TRANSPORTER PERMIT

GENERAL CONDITIONS

The permittee must:

1. Carry a copy of this waste transporter permit in each vehicle to transport waste. Failure to produce a copy of the permit upon request is a violation of the permit.
2. Display the full name of the transporter on both sides of each vehicle and display the waste transporter permit number on both sides and rear of each vehicle containing waste. The displayed name and permit number must be in characters at least three inches high and of a color that contrasts sharply with the background.
3. Transport waste only in authorized vehicles. An authorized vehicle is one that is listed on this permit.
4. Submit to the Department a modification application for additions/deletions to the authorized fleet of vehicles. The permittee must wait for a modified permit before operating the vehicles identified in the modification application.
5. Submit to the Department a modification application to add a new waste category or a new destination facility, or to change the current waste or destination facility category. The permittee must wait for a modified permit before transporting new waste types or transporting to new destination facilities.
6. Submit to the Department a modification application for change of address or company name.
7. Comply with requirements for placarding and packaging as set forth in New York State Transportation Law as well as any applicable federal rules and regulations.
8. Contain all wastes in the vehicle so there is no leaking, blowing, or other discharge of waste.
9. Use vehicles to transport only materials not intended for human or animal consumption unless the vehicle is properly cleaned.
10. Comply with requirements for manifesting hazardous waste, regulated medical waste, or low-level radioactive waste as set forth in the New York State Environmental Conservation Law and the implementing regulations. Transporters who provide a pre-printed manifest to a generator/shipper/offeror of regulated waste shall ensure that all information is correct and clearly legible on all copies of the manifest.
11. Deliver waste only to transfer, storage, treatment and disposal facilities authorized to accept such waste. Permittee must demonstrate that facilities are so authorized if requested to do so.
12. Maintain liability insurance as required by New York State Environmental Conservation Law.
13. Maintain records of the amount of each waste type transported to each destination facility on a calendar-year basis. The transporter is obligated to provide a report of this information to the Department at the time of permit renewal, or to any law enforcement officer, if requested to do so.
14. Pay regulatory fees on an annual basis. Non-payment may be cause for revocation or suspension of permit.
15. This permit is not transferrable. A change of ownership will invalidate this permit.
16. This permit does not relieve the permittee from the obligation to obtain any other approvals or permits, or from complying with any other applicable federal, state, or local requirement.
17. **Renewal applications must be submitted no less than 30 days prior to the expiration date of the permit to:**

**New York State Department of Environmental Conservation
Division of Materials Management, Waste Transporter Program
625 Broadway, 9th Floor
Albany, NY 12233-7251**

NEW YORK STATE DEPARTMENT OF ENVIRONMENTAL CONSERVATION
DIVISION OF MATERIALS MANAGEMENT

PART 364
WASTE TRANSPORTER PERMIT NO. 2A-968

Pursuant to Article 27 ,Titles 3 and 15 of the Environmental Conservation Law and 6 NYCRR 364

PERMIT ISSUED TO:

JET HAULING LLC
221 ALBEE AVENUE
STATEN ISLAND, NY 10312

PERMIT TYPE:

☐ NEW
☒ RENEWAL
☐ MODIFICATION

CONTACT NAME: ANTHONY SERPICO
COUNTY: RICHMOND
TELEPHONE NO: (917)559-4271

EFFECTIVE DATE: 02/07/2021
EXPIRATION DATE: 02/06/2022
US EPA ID NUMBER:

AUTHORIZED WASTE TYPES BY DESTINATION FACILITY: (Continued)

The Permittee is Authorized to Transport the Following Waste Type(s) to the Destination Facility listed :

Destination Facility	Location	Waste Type(s)	Note
DOREMUS AVE SITE PREP & EARTHWORK	NEWARK , NJ	Non-Hazardous Industrial/Commercial Petroleum Contaminated Soil	
EARTH EFFICIENT HARMONY (PLANT #1 BELVIDERE RD)	PHILLIPSBURG , NJ	Non-Hazardous Industrial/Commercial	
EARTH EFFICIENT HARMONY (PLANT #2 FOUL RIFT)	BELVIDERE , NJ	Non-Hazardous Industrial/Commercial	
EARTH EFFICIENT MSM LLC	EAST STROUDSBURG , PA	Non-Hazardous Industrial/Commercial	
ENVIRONMENTAL & RECYCLING SERVICES, INC.	TAYLOR , PA	Non-Hazardous Industrial/Commercial	
Evergreen Recycling of Corona (Willets Point Blvd)	Corona , NY	Non-Hazardous Industrial/Commercial Petroleum Contaminated Soil	
Faztec Industries	Staten Island , NY	Non-Hazardous Industrial/Commercial Petroleum Contaminated Soil	
FREEMANSBURG RESTORATION FACILITY	FREEMANSBURG , PA	Non-Hazardous Industrial/Commercial Petroleum Contaminated Soil	
GREENVIEW	STROUDSBURG , PA	Non-Hazardous Industrial/Commercial	
HAZLETON CREEK PROPERTIES, LLC	HAZLETON , PA	Non-Hazardous Industrial/Commercial Petroleum Contaminated Soil	
HOFFMAN GRIFFETT MINE RECLAMATION FACILITY	BELVIDERE , NJ	Non-Hazardous Industrial/Commercial	
Hunters Point Recycling Inc	Long Island City , NY	Non-Hazardous Industrial/Commercial Petroleum Contaminated Soil	
IMPACT RECOVERY AND REUSE CENTER	LYNDHURST , NJ	Non-Hazardous Industrial/Commercial Petroleum Contaminated Soil	
KINGSLAND LANDFILL CLOSURE PROJECT	LYNDHURST , NJ	Non-Hazardous Industrial/Commercial	
LIBERTY AGGREGATES	JERSEY CITY , NJ	Non-Hazardous Industrial/Commercial Petroleum Contaminated Soil	
NATURES CHOICE	KEARNY , NJ	Non-Hazardous Industrial/Commercial	
New York Recycling LLC	Bronx , NY	Non-Hazardous Industrial/Commercial Petroleum Contaminated Soil	
OVERPECK PARK LANDFILL AREA IV	PALISADES PARK , NJ	Non-Hazardous Industrial/Commercial Petroleum Contaminated Soil	
P PARK NORTH LLC	PROSPECT PARK , NJ	Non-Hazardous Industrial/Commercial Petroleum Contaminated Soil	
Pebble Lane Associates LLC	Maspeth , NY	Non-Hazardous Industrial/Commercial Petroleum Contaminated Soil	

*** AUTHORIZED WASTE TYPES BY DESTINATION FACILITY LISTING (continued on next page) ***

NEW YORK STATE DEPARTMENT OF ENVIRONMENTAL CONSERVATION
DIVISION OF MATERIALS MANAGEMENT

PART 364
WASTE TRANSPORTER PERMIT NO. 2A-968

Pursuant to Article 27 ,Titles 3 and 15 of the Environmental Conservation Law and 6 NYCRR 364

PERMIT ISSUED TO:

JET HAULING LLC
221 ALBEE AVENUE
STATEN ISLAND, NY 10312

PERMIT TYPE:

☐ NEW
☒ RENEWAL
☐ MODIFICATION

CONTACT NAME: ANTHONY SERPICO
COUNTY: RICHMOND
TELEPHONE NO: (917)559-4271

EFFECTIVE DATE: 02/07/2021
EXPIRATION DATE: **02/06/2022**
US EPA ID NUMBER:

AUTHORIZED WASTE TYPES BY DESTINATION FACILITY: (Continued)

The Permittee is Authorized to Transport the Following Waste Type(s) to the Destination Facility listed :

Destination Facility	Location	Waste Type(s)	Note
ROCKRETE RECYCLING	ELIZABETH , NJ	Non-Hazardous Industrial/Commercial Petroleum Contaminated Soil	
ROCKTECH	JERSEY CITY , NJ	Non-Hazardous Industrial/Commercial Petroleum Contaminated Soil	
RODOTA FILL SITE	BELVIDERE , NJ	Non-Hazardous Industrial/Commercial	
SOIL SAFE, INC.	SWEDESBORO , NJ	Non-Hazardous Industrial/Commercial Petroleum Contaminated Soil	
SOIL SAFE-METRO 12	CARTERET , NJ	Non-Hazardous Industrial/Commercial Petroleum Contaminated Soil	
TILCON - KEARNY RECYCLING	KEARNY , NJ	Non-Hazardous Industrial/Commercial Petroleum Contaminated Soil	
TILCON - MOUNT HOPE QUARRY	WHARTON , NJ	Non-Hazardous Industrial/Commercial Petroleum Contaminated Soil	
Vanbro Corporation	Staten Island , NY	Non-Hazardous Industrial/Commercial Petroleum Contaminated Soil	
WASTE MANAGEMENT	MORRISVILLE , PA	Non-Hazardous Industrial/Commercial Petroleum Contaminated Soil	
WASTE MANAGEMENT GRAND CENTRAL STATION LANDFILL	PEN ARGYL , PA	Non-Hazardous Industrial/Commercial Petroleum Contaminated Soil	
WMNY Varick 1 Transfer Station	Brooklyn , NY	Non-Hazardous Industrial/Commercial Petroleum Contaminated Soil	
YANNUZZI & SONS	HILLSBOROUGH , NJ	Non-Hazardous Industrial/Commercial Petroleum Contaminated Soil	

NEW YORK STATE DEPARTMENT OF ENVIRONMENTAL CONSERVATION
DIVISION OF MATERIALS MANAGEMENT

PART 364
WASTE TRANSPORTER PERMIT NO. 2A-968

Pursuant to Article 27 ,Titles 3 and 15 of the Environmental Conservation Law and 6 NYCRR 364

PERMIT ISSUED TO:

JET HAULING LLC
221 ALBEE AVENUE
STATEN ISLAND, NY 10312

PERMIT TYPE:

☐ NEW
☒ RENEWAL
☐ MODIFICATION

CONTACT NAME: ANTHONY SERPICO
COUNTY: RICHMOND
TELEPHONE NO: (917)559-4271

EFFECTIVE DATE: 02/07/2021
EXPIRATION DATE: **02/06/2022**
US EPA ID NUMBER:

AUTHORIZED VEHICLES:

The Permittee is Authorized to Operate the Following Vehicles to Transport Waste:

(Vehicles enclosed in <>'s are authorized to haul Residential Raw Sewage and/or Septage only)

5 (Five) Permitted Vehicle(s)

NJ AT190U
NJ AU702L
NJ AU771Z
NJ AW210D
NJ AW363K
End of List

NEW YORK STATE DEPARTMENT OF ENVIRONMENTAL CONSERVATION
DIVISION OF MATERIALS MANAGEMENT

PART 364
WASTE TRANSPORTER PERMIT NO. NJ-990

Pursuant to Article 27 ,Titles 3 and 15 of the Environmental Conservation Law and 6 NYCRR 364

PERMIT ISSUED TO:

MANOLOS TRUCKING, LLC
58 MOORE PLACE
BELLEVILLE, NJ 07109

PERMIT TYPE:

☐ NEW
☒ RENEWAL
☐ MODIFICATION

CONTACT NAME: MANUEL PASTUISACA
COUNTY: OUT OF STATE
TELEPHONE NO: (201)852-7771

EFFECTIVE DATE: 10/06/2021
EXPIRATION DATE: 10/05/2022
US EPA ID NUMBER:

AUTHORIZED WASTE TYPES BY DESTINATION FACILITY:

The Permittee is Authorized to Transport the Following Waste Type(s) to the Destination Facility listed :

Destination Facility	Location	Waste Type(s)	Note
110 Sand Company Clean Fill Disposal Site	Melville , NY	Non-Hazardous Industrial/Commercial	
Allocco Recycling Ltd (Kingsland Ave)	Brooklyn , NY	Non-Hazardous Industrial/Commercial	
ATLANTIC COUNTY UTILITIES AUTHORITY	EGG HARBOR , NJ	Non-Hazardous Industrial/Commercial	
BAYONNE LOGISTICS CENTER/BAYONNE MILITARY OCEAN TERMINAL	BAYONNE , NJ	Non-Hazardous Industrial/Commercial Petroleum Contaminated Soil	
BAYSHORE SOIL MANAGEMENT, LLC	KEASBEY , NJ	Non-Hazardous Industrial/Commercial Petroleum Contaminated Soil	
BELMAWR WATERFRONT DEVELOPMENT	BELMAWR , NJ	Non-Hazardous Industrial/Commercial Petroleum Contaminated Soil	
BETHLEHEM EARTH, LP	BETHLEHEM , PA	Non-Hazardous Industrial/Commercial	
BETHLEHEM LANDFILL	BETHLEHEM , PA	Non-Hazardous Industrial/Commercial Petroleum Contaminated Soil	
BREEZY POINT COOP	QUEENS , NY	Non-Hazardous Industrial/Commercial	
BROOK BROTHERS ENTERPRISES/FRATTERELLI BROS	CARSTADT , NJ	Non-Hazardous Industrial/Commercial Petroleum Contaminated Soil	
BTL BARTELL	POCONO SUMMIT , PA	Non-Hazardous Industrial/Commercial	
CAPE MAY CO. MUA	WOODBINE , NJ	Non-Hazardous Industrial/Commercial Petroleum Contaminated Soil	
CAPITAL DEVELOPMENT	E. BANGOR , PA	Non-Hazardous Industrial/Commercial Petroleum Contaminated Soil	

*** AUTHORIZED WASTE TYPES BY DESTINATION FACILITY LISTING (continued on next page) ***

NOTE: By acceptance of this permit, the permittee agrees that the permit is contingent upon strict compliance with the Environmental Conservation Law, all applicable regulations, and the General Conditions printed on the back of this page.

ADDRESS:

New York State Department of Environmental Conservation
Division of Materials Management - Waste Transporter Program
625 Broadway, 9th Floor
Albany, NY 12233-7251

AUTHORIZED SIGNATURE: Laura Stevens Digitally signed by Laura Stevens
Date: 2021.10.05 07:59:16 -0400 Date: ____/____/____

WASTE TRANSPORTER PERMIT

GENERAL CONDITIONS

The permittee must:

1. Carry a copy of this waste transporter permit in each vehicle to transport waste. Failure to produce a copy of the permit upon request is a violation of the permit.
2. Display the full name of the transporter on both sides of each vehicle and display the waste transporter permit number on both sides and rear of each vehicle containing waste. The displayed name and permit number must be in characters at least three inches high and of a color that contrasts sharply with the background.
3. Transport waste only in authorized vehicles. An authorized vehicle is one that is listed on this permit.
4. Submit to the Department a modification application for additions/deletions to the authorized fleet of vehicles. The permittee must wait for a modified permit before operating the vehicles identified in the modification application.
5. Submit to the Department a modification application to add a new waste category or a new destination facility, or to change the current waste or destination facility category. The permittee must wait for a modified permit before transporting new waste types or transporting to new destination facilities.
6. Submit to the Department a modification application for change of address or company name.
7. Comply with requirements for placarding and packaging as set forth in New York State Transportation Law as well as any applicable federal rules and regulations.
8. Contain all wastes in the vehicle so there is no leaking, blowing, or other discharge of waste.
9. Use vehicles to transport only materials not intended for human or animal consumption unless the vehicle is properly cleaned.
10. Comply with requirements for manifesting hazardous waste, regulated medical waste, or low-level radioactive waste as set forth in the New York State Environmental Conservation Law and the implementing regulations. Transporters who provide a pre-printed manifest to a generator/shipper/offeror of regulated waste shall ensure that all information is correct and clearly legible on all copies of the manifest.
11. Deliver waste only to transfer, storage, treatment and disposal facilities authorized to accept such waste. Permittee must demonstrate that facilities are so authorized if requested to do so.
12. Maintain liability insurance as required by New York State Environmental Conservation Law.
13. Maintain records of the amount of each waste type transported to each destination facility on a calendar-year basis. The transporter is obligated to provide a report of this information to the Department at the time of permit renewal, or to any law enforcement officer, if requested to do so.
14. Pay regulatory fees on an annual basis. Non-payment may be cause for revocation or suspension of permit.
15. This permit is not transferrable. A change of ownership will invalidate this permit.
16. This permit does not relieve the permittee from the obligation to obtain any other approvals or permits, or from complying with any other applicable federal, state, or local requirement.
17. **Renewal applications must be submitted no less than 30 days prior to the expiration date of the permit to:**

**New York State Department of Environmental Conservation
Division of Materials Management, Waste Transporter Program
625 Broadway, 9th Floor
Albany, NY 12233-7251**

NEW YORK STATE DEPARTMENT OF ENVIRONMENTAL CONSERVATION
DIVISION OF MATERIALS MANAGEMENT

PART 364
WASTE TRANSPORTER PERMIT NO. NJ-990

Pursuant to Article 27 ,Titles 3 and 15 of the Environmental Conservation Law and 6 NYCRR 364

PERMIT ISSUED TO:

MANOLOS TRUCKING, LLC
58 MOORE PLACE
BELLEVILLE, NJ 07109

PERMIT TYPE:

☐ NEW
☒ RENEWAL
☐ MODIFICATION

CONTACT NAME: MANUEL PASTUISACA
COUNTY: OUT OF STATE
TELEPHONE NO: (201)852-7771

EFFECTIVE DATE: 10/06/2021
EXPIRATION DATE: 10/05/2022
US EPA ID NUMBER:

AUTHORIZED WASTE TYPES BY DESTINATION FACILITY: (Continued)

The Permittee is Authorized to Transport the Following Waste Type(s) to the Destination Facility listed :

Destination Facility	Location	Waste Type(s)	Note
CLEAN EARTH - BETHLEHEM	BETHLEHEM , PA	Non-Hazardous Industrial/Commercial Petroleum Contaminated Soil	
CLEAN EARTH OF CARTERET	CARTERET , NJ	Non-Hazardous Industrial/Commercial Petroleum Contaminated Soil	
CLEAN EARTH OF MARYLAND	HAGERSTOWN , MD	Non-Hazardous Industrial/Commercial Petroleum Contaminated Soil	
CLEAN EARTH OF NORTH JERSEY	KEARNY , NJ	Non-Hazardous Industrial/Commercial Petroleum Contaminated Soil	
CLEAN EARTH OF PHILADELPHIA	PHILADELPHIA , PA	Non-Hazardous Industrial/Commercial Petroleum Contaminated Soil	
CLEAN EARTH OF SOUTHEAST PENNSYLVANIA	MORRISVILLE , PA	Non-Hazardous Industrial/Commercial Petroleum Contaminated Soil	
CLINTON QUARRY	CLINTON , NJ	Non-Hazardous Industrial/Commercial	
COMMONWEALTH ENVIRONMENTAL SYSTEMS, LP	HEGINS , PA	Non-Hazardous Industrial/Commercial	
CONESTOGA LANDFILL	MORGANTOWN , PA	Non-Hazardous Industrial/Commercial Petroleum Contaminated Soil	
COPLAY AGGREGATES	WHITEHALL , PA	Non-Hazardous Industrial/Commercial Petroleum Contaminated Soil	
CUMBERLAND COUNTY LF-NEWBURG	NEWBURG , PA	Non-Hazardous Industrial/Commercial Petroleum Contaminated Soil	
Cycle Chem Inc dba ACV Enviro	New Windsor , NY	Non-Hazardous Industrial/Commercial Petroleum Contaminated Soil	
CYTEC INDUSTRIES, INC. - WARNERS	LINDEN , NJ	Non-Hazardous Industrial/Commercial Petroleum Contaminated Soil	
DOREMUS AVE SITE PREP & EARTHWORK	NEWARK , NJ	Non-Hazardous Industrial/Commercial	
DOREMUS AVENUE REDEVELOPMENT PROJECT	NEWARK , NJ	Non-Hazardous Industrial/Commercial	
EARTH EFFICIENT HARMONY (PLANT #1 BELVIDERE RD)	PHILLIPSBURG , NJ	Non-Hazardous Industrial/Commercial	
EARTH EFFICIENT HARMONY (PLANT #2 FOUL RIFT)	BELVIDERE , NJ	Non-Hazardous Industrial/Commercial	
EARTH EFFICIENT MSM LLC	EAST STROUDSBURG , PA	Non-Hazardous Industrial/Commercial	
ENVIRONMENTAL & RECYCLING SERVICES, INC.	TAYLOR , PA	Non-Hazardous Industrial/Commercial	
ESMI OF NEW JERSEY	KEASBEY , NJ	Non-Hazardous Industrial/Commercial Petroleum Contaminated Soil	

*** AUTHORIZED WASTE TYPES BY DESTINATION FACILITY LISTING (continued on next page) ***

NEW YORK STATE DEPARTMENT OF ENVIRONMENTAL CONSERVATION
DIVISION OF MATERIALS MANAGEMENT

PART 364
WASTE TRANSPORTER PERMIT NO. NJ-990

Pursuant to Article 27 ,Titles 3 and 15 of the Environmental Conservation Law and 6 NYCRR 364

PERMIT ISSUED TO:

MANOLOS TRUCKING, LLC
58 MOORE PLACE
BELLEVILLE, NJ 07109

PERMIT TYPE:

☐ NEW
☒ RENEWAL
☐ MODIFICATION

CONTACT NAME: MANUEL PASTUISACA
COUNTY: OUT OF STATE
TELEPHONE NO: (201)852-7771

EFFECTIVE DATE: 10/06/2021
EXPIRATION DATE: 10/05/2022
US EPA ID NUMBER:

AUTHORIZED WASTE TYPES BY DESTINATION FACILITY: (Continued)

The Permittee is Authorized to Transport the Following Waste Type(s) to the Destination Facility listed :

Destination Facility	Location	Waste Type(s)	Note
FAIRLESS LANDFILL (PA DEP 101699)	MORRISVILLE , PA	Non-Hazardous Industrial/Commercial Petroleum Contaminated Soil	
Framitz Inc	Oceanside , NY	Non-Hazardous Industrial/Commercial	
FREEMANSBURG RESTORATION FACILITY	FREEMANSBURG , PA	Non-Hazardous Industrial/Commercial	
GERDAU AMERISTEEL PERTH AMBOY MILL/ANACONDA COOPER SITE	PERTH AMBOY , NJ	Non-Hazardous Industrial/Commercial	
GREEN ROCK RECYCLING	CLINTON , NJ	Non-Hazardous Industrial/Commercial	
GREENVIEW	STROUDSBURG , PA	Non-Hazardous Industrial/Commercial Petroleum Contaminated Soil	
GRIFFIN PIPE PRODUCTION CO.	FLORENCE , NJ	Non-Hazardous Industrial/Commercial	
GRINNELL RECYCLING INC	SPARTA , NJ	Non-Hazardous Industrial/Commercial	
GROWS LANDFILL NORTH (PA DEP 101680)	MORRISVILLE , PA	Non-Hazardous Industrial/Commercial Petroleum Contaminated Soil	
HAZLETON CREEK PROPERTIES, LLC	HAZLETON , PA	Non-Hazardous Industrial/Commercial	
HENRY HARRIS SLF (ALHERN, INC.)	MULLICA HILL , NJ	Non-Hazardous Industrial/Commercial Petroleum Contaminated Soil	
HOFFMAN GRIFFETT MINE RECLAMATION BELVIDERE , NJ FACILITY		Non-Hazardous Industrial/Commercial Petroleum Contaminated Soil	
Hunters Point Recycling Inc	Long Island City , NY	Non-Hazardous Industrial/Commercial	
IMPACT RECOVERY AND REUSE CENTER LYNDHURST , NJ		Non-Hazardous Industrial/Commercial Petroleum Contaminated Soil	
JERC PARTNERS VII/LLC	EDISON , NJ	Non-Hazardous Industrial/Commercial Petroleum Contaminated Soil	
KEEGAN LANDFILL (HMDG)	KEARNEY , NJ	Non-Hazardous Industrial/Commercial	
KEYSTONE SANITARY LANDFILL	DUNMORE , PA	Non-Hazardous Industrial/Commercial	
KINGSLAND LANDFILL CLOSURE PROJECT	LYNDHURST , NJ	Non-Hazardous Industrial/Commercial Petroleum Contaminated Soil	
KINSLEY LANDFILL	SEWELL , NJ	Non-Hazardous Industrial/Commercial Petroleum Contaminated Soil	
LIBERTY AGGREGATES	JERSEY CITY , NJ	Non-Hazardous Industrial/Commercial	
MALANKA (MALL) LANDFILL	SECAUCUS , NJ	Non-Hazardous Industrial/Commercial Petroleum Contaminated Soil	
MIDDLESEX COUNTY UTILITY AUTHORITY	SAYREVILLE , NJ	Non-Hazardous Industrial/Commercial	

*** AUTHORIZED WASTE TYPES BY DESTINATION FACILITY LISTING (continued on next page) ***

NEW YORK STATE DEPARTMENT OF ENVIRONMENTAL CONSERVATION
DIVISION OF MATERIALS MANAGEMENT

PART 364
WASTE TRANSPORTER PERMIT NO. NJ-990

Pursuant to Article 27 ,Titles 3 and 15 of the Environmental Conservation Law and 6 NYCRR 364

PERMIT ISSUED TO:

MANOLOS TRUCKING, LLC
58 MOORE PLACE
BELLEVILLE, NJ 07109

PERMIT TYPE:

☐ NEW
☒ RENEWAL
☐ MODIFICATION

CONTACT NAME: MANUEL PASTUISACA
COUNTY: OUT OF STATE
TELEPHONE NO: (201)852-7771

EFFECTIVE DATE: 10/06/2021
EXPIRATION DATE: 10/05/2022
US EPA ID NUMBER:

AUTHORIZED WASTE TYPES BY DESTINATION FACILITY: (Continued)

The Permittee is Authorized to Transport the Following Waste Type(s) to the Destination Facility listed :

Destination Facility	Location	Waste Type(s)	Note
NATURES CHOICE	KEARNY , NJ	Non-Hazardous Industrial/Commercial	
New York Recycling LLC	Bronx , NY	Non-Hazardous Industrial/Commercial	
OVERPECK PARK LANDFILL AREA IV	PALISADES PARK , NJ	Non-Hazardous Industrial/Commercial Petroleum Contaminated Soil	
P PARK NORTH LLC	PROSPECT PARK , NJ	Non-Hazardous Industrial/Commercial	
PHASE III ENVIRONMENTAL	PALMERTON , PA	Non-Hazardous Industrial/Commercial Petroleum Contaminated Soil	
PHILLIPSBURG COMMERCE PK URBAN RENEWAL ENTITY	PHILLIPSBURG , NJ	Non-Hazardous Industrial/Commercial Petroleum Contaminated Soil	
PURE EARTH RECYCLING	VINELAND , NJ	Non-Hazardous Industrial/Commercial Petroleum Contaminated Soil	
PURE SOIL @ PERTH AMBOY	PERTH AMBOY , NJ	Non-Hazardous Industrial/Commercial Petroleum Contaminated Soil	
PURE SOIL TECHNOLOGIES	JACKSON , NJ	Non-Hazardous Industrial/Commercial Petroleum Contaminated Soil	
RESOURCE MANAGEMENT TECHNOLOGIES	NORTH BERGEN , NJ	Non-Hazardous Industrial/Commercial	
Richmond Recycling LLC	Staten Island , NY	Non-Hazardous Industrial/Commercial Petroleum Contaminated Soil	
ROCKRETE RECYCLING	ELIZABETH , NJ	Non-Hazardous Industrial/Commercial	
ROCKTECH	JERSEY CITY , NJ	Non-Hazardous Industrial/Commercial	
RODOTA FILL SITE	BELVIDERE , NJ	Non-Hazardous Industrial/Commercial Petroleum Contaminated Soil	
SILVA CONSTRUCTION & DEMOLITION	NEWARK , NJ	Non-Hazardous Industrial/Commercial	
SOIL SAFE, INC.	LOGAN TOWNSHIP , NJ	Non-Hazardous Industrial/Commercial Petroleum Contaminated Soil	
SOIL SAFE-METRO 12	CARTERET , NJ	Non-Hazardous Industrial/Commercial Petroleum Contaminated Soil	
South Shore Recycling LLC	Staten Island , NY	Non-Hazardous Industrial/Commercial	
STERICYCLE - HATFIELD	HATFIELD , PA	Non-Hazardous Industrial/Commercial	
STRAVOLA BBQ	BOUND BROOK , NJ	Non-Hazardous Industrial/Commercial	
TAYLORS LANE REMEDIATION PROJECT	CINNAMINSON , NJ	Non-Hazardous Industrial/Commercial	
TETERBORO LANDING	TETERBORO , NJ	Non-Hazardous Industrial/Commercial	

*** AUTHORIZED WASTE TYPES BY DESTINATION FACILITY LISTING (continued on next page) ***

NEW YORK STATE DEPARTMENT OF ENVIRONMENTAL CONSERVATION
DIVISION OF MATERIALS MANAGEMENT

PART 364
WASTE TRANSPORTER PERMIT NO. NJ-990

Pursuant to Article 27 ,Titles 3 and 15 of the Environmental Conservation Law and 6 NYCRR 364

PERMIT ISSUED TO:

MANOLOS TRUCKING, LLC
58 MOORE PLACE
BELLEVILLE, NJ 07109

PERMIT TYPE:

☐ NEW
☒ RENEWAL
☐ MODIFICATION

CONTACT NAME: MANUEL PASTUISACA
COUNTY: OUT OF STATE
TELEPHONE NO: (201)852-7771

EFFECTIVE DATE: 10/06/2021
EXPIRATION DATE: **10/05/2022**
US EPA ID NUMBER:

AUTHORIZED WASTE TYPES BY DESTINATION FACILITY: (Continued)

The Permittee is Authorized to Transport the Following Waste Type(s) to the Destination Facility listed :

Destination Facility	Location	Waste Type(s)	Note
TETERBORO LANDING	TETERBORO , NJ	Petroleum Contaminated Soil	
TILCON - KEARNY RECYCLING	KEARNY , NJ	Non-Hazardous Industrial/Commercial	
TILCON NEW YORK, INC.	WHARTON , NJ	Non-Hazardous Industrial/Commercial	
TOTAL RECYCLING CORPORATION/FULLERTON SLAG BANK	ALLENTOWN , PA	Non-Hazardous Industrial/Commercial Petroleum Contaminated Soil	
TREMLEY POINT FLY ASH DISPOSAL SITE	LINDEN , NJ	Non-Hazardous Industrial/Commercial Petroleum Contaminated Soil	
TULLYTOWN RESOURCE RECOVERY FACILITY (PA DEP 101494)	TULLYTOWN , PA	Non-Hazardous Industrial/Commercial Petroleum Contaminated Soil	
WALTER R. EARLE RECYCLING CORP.	JACKSON , NJ	Non-Hazardous Industrial/Commercial Petroleum Contaminated Soil	
YANNUZZI & SONS	HILLSBOROUGH , NJ	Non-Hazardous Industrial/Commercial	

NEW YORK STATE DEPARTMENT OF ENVIRONMENTAL CONSERVATION
DIVISION OF MATERIALS MANAGEMENT

PART 364
WASTE TRANSPORTER PERMIT NO. NJ-990

Pursuant to Article 27 ,Titles 3 and 15 of the Environmental Conservation Law and 6 NYCRR 364

PERMIT ISSUED TO:

MANOLOS TRUCKING, LLC
58 MOORE PLACE
BELLEVILLE, NJ 07109

PERMIT TYPE:

☐ NEW
☒ RENEWAL
☐ MODIFICATION

CONTACT NAME: MANUEL PASTUISACA
COUNTY: OUT OF STATE
TELEPHONE NO: (201)852-7771

EFFECTIVE DATE: 10/06/2021
EXPIRATION DATE: **10/05/2022**
US EPA ID NUMBER:

AUTHORIZED VEHICLES:

The Permittee is Authorized to Operate the Following Vehicles to Transport Waste:

(Vehicles enclosed in <>'s are authorized to haul Residential Raw Sewage and/or Septage only)

19 (Nineteen) Permitted Vehicle(s)

NJ AR497D
NJ AS126P
NJ AS444X
NJ AS874P
NJ AT184B
NJ AT250E
NJ AT380H
NJ AT773S
NJ AU148N
NJ AU205L
NJ AU837N
NJ AW256P
NJ AW395K
NJ AW417A
NJ AW552A
NJ AW754A
NJ AW755A
NJ AW799P
NJ AW924J
End of List

NEW YORK STATE DEPARTMENT OF ENVIRONMENTAL CONSERVATION
DIVISION OF MATERIALS MANAGEMENT

PART 364
WASTE TRANSPORTER PERMIT NO. NJ-816

Pursuant to Article 27, Titles 3 and 15 of the Environmental Conservation Law and 6 NYCRR 364

PERMIT ISSUED TO:

MELENDEZ TRUCKING INC
74 ACADEMY STREET
BELLEVILLE, NJ 07109

CONTACT NAME: JUAN O. MUNOZ
COUNTY: OUT OF STATE
TELEPHONE NO: (973)979-0100

PERMIT TYPE:

☐ NEW
☒ RENEWAL
☐ MODIFICATION

EFFECTIVE DATE: 02/08/2022
EXPIRATION DATE: 02/07/2023
US EPA ID NUMBER:

AUTHORIZED WASTE TYPES BY DESTINATION FACILITY:

The Permittee is Authorized to Transport the Following Waste Type(s) to the Destination Facility listed :

Destination Facility	Location	Waste Type(s)	Note
110 Sand Company Clean Fill Disposal Site	Melville , NY	Non-Hazardous Industrial/Commercial	
380 DEVELOPMENT LLC (Various BUDs)	STATEN ISLAND , NY	Non-Hazardous Industrial/Commercial	
Allocco Recycling Ltd (Kingsland Ave)	Brooklyn , NY	Non-Hazardous Industrial/Commercial	
ATLANTIC COUNTY UTILITIES AUTHORITY	EGG HARBOR , NJ	Non-Hazardous Industrial/Commercial	
BAYONNE LOGISTICS CENTER/BAYONNE MILITARY OCEAN TERMINAL	BAYONNE , NJ	Non-Hazardous Industrial/Commercial	
BAYSHORE SOIL MANAGEMENT, LLC	KEASBEY , NJ	Non-Hazardous Industrial/Commercial	
BELLMAR WATERFRONT DEVELOPMENT	BELLMAR , NJ	Non-Hazardous Industrial/Commercial	
BETHLEHEM EARTH, LP	BETHLEHEM , PA	Non-Hazardous Industrial/Commercial	
BETHLEHEM LANDFILL	BETHLEHEM , PA	Non-Hazardous Industrial/Commercial	
BREEZY POINT COOP	QUEENS , NY	Non-Hazardous Industrial/Commercial	
BRIDGE CRANBURY LLC	CRANBURY , NJ	Non-Hazardous Industrial/Commercial	
BROOK BROTHERS ENTERPRISES/FRATTERELLI BROS	CARSTADT , NJ	Non-Hazardous Industrial/Commercial	
BTL BARTELL	POCONO SUMMIT , PA	Non-Hazardous Industrial/Commercial	
BURLINGTON COUNTY RESOURCE RECOVERY FACILITY	COLUMBUS , NJ	Non-Hazardous Industrial/Commercial	
CAPE MAY CO. MUA	WOODBINE , NJ	Non-Hazardous Industrial/Commercial Petroleum Contaminated Soil	
CLEAN EARTH OF CARTERET	CARTERET , NJ	Non-Hazardous Industrial/Commercial	
CLEAN EARTH OF MARYLAND	HAGERSTOWN , MD	Non-Hazardous Industrial/Commercial Petroleum Contaminated Soil	
CLEAN EARTH OF NEW CASTLE, INC.	NEW CASTLE , DE	Non-Hazardous Industrial/Commercial	

*** AUTHORIZED WASTE TYPES BY DESTINATION FACILITY LISTING (continued on next page) ***

NOTE: By acceptance of this permit, the permittee agrees that the permit is contingent upon strict compliance with the Environmental Conservation Law, all applicable regulations, and the General Conditions printed on the back of this page.

ADDRESS:

New York State Department of Environmental Conservation
Division of Materials Management - Waste Transporter Program
625 Broadway, 9th Floor
Albany, NY 12233-7251

AUTHORIZED SIGNATURE: Laura Stevens Digitally signed by Laura Stevens
Date: 2022.01.19 09:53:40 -05'00' Date: ____/____/____

WASTE TRANSPORTER PERMIT

GENERAL CONDITIONS

The permittee must:

1. Carry a copy of this waste transporter permit in each vehicle used to transport waste. Failure to produce a copy of the permit upon request is a violation of the permit.
2. Display the full name of the transporter on both sides of each vehicle and display the waste transporter permit number on both sides and rear of each vehicle containing waste. The displayed name and permit number must be in characters at least three inches high and of a color that contrasts sharply with the background.
3. Transport waste only in authorized vehicles. An authorized vehicle is one that is listed on this permit.
4. Submit to the Department a modification application for additions/deletions to the authorized fleet of vehicles. The permittee must wait for a modified permit before operating the vehicles identified in the modification application.
5. Submit to the Department a modification application to add a new waste category or a new destination facility, or to change the current waste or destination facility category. The permittee must wait for a modified permit before transporting new waste types or transporting to new destination facilities.
6. Submit to the Department a modification application for any change to the permit.
7. Comply with requirements for placarding and packaging as set forth in New York State Transportation Law as well as any applicable federal rules and regulations.
8. Contain all wastes in the vehicle so there is no leaking, blowing, or other discharge of waste.
9. Use vehicles to transport only materials not intended for human or animal consumption unless the vehicle is properly cleaned.
10. Comply with requirements for manifesting hazardous waste, regulated medical waste, or low-level radioactive waste as set forth in the New York State Environmental Conservation Law and the implementing regulations. Transporters who provide a pre-printed manifest to a generator/shipper/offeror of regulated waste shall ensure that all information is correct and clearly legible on all copies of the manifest.
11. Deliver waste only to transfer, storage, treatment and disposal facilities authorized to accept such waste. Permittee must demonstrate that facilities are so authorized if requested to do so.
12. Maintain liability insurance as required by New York State Environmental Conservation Law.
13. Maintain records of the amount of each waste type transported to each destination facility on a calendar-year basis. The transporter is obligated to provide a report of this information to the Department by March 1 of each year.
14. Pay regulatory fees on an annual basis. Non-payment may be cause for revocation or suspension of permit.
15. This permit is not transferrable. A change of ownership will invalidate this permit.
16. This permit does not relieve the permittee from the obligation to obtain any other approvals or permits, or from complying with any other applicable federal, state, or local requirement.
17. Renewal applications must be submitted no less than 30 days prior to the expiration date of the permit to:

**New York State Department of Environmental Conservation
Division of Materials Management, Waste Transporter Program
625 Broadway, 9th Floor
Albany, NY 12233-7251**

NEW YORK STATE DEPARTMENT OF ENVIRONMENTAL CONSERVATION
DIVISION OF MATERIALS MANAGEMENT

PART 364
WASTE TRANSPORTER PERMIT NO. NJ-816

Pursuant to Article 27 ,Titles 3 and 15 of the Environmental Conservation Law and 6 NYCRR 364

PERMIT ISSUED TO:

MENDEZ TRUCKING INC
74 ACADEMY STREET
BELLEVILLE, NJ 07109

CONTACT NAME: JUAN O. MUNOZ
COUNTY: OUT OF STATE
TELEPHONE NO: (973)979-0100

PERMIT TYPE:

☐ NEW
☒ RENEWAL
☐ MODIFICATION

EFFECTIVE DATE: 02/08/2022
EXPIRATION DATE: 02/07/2023
US EPA ID NUMBER:

AUTHORIZED WASTE TYPES BY DESTINATION FACILITY: (Continued)

The Permittee is Authorized to Transport the Following Waste Type(s) to the Destination Facility listed :

Destination Facility	Location	Waste Type(s)	Note
CLEAN EARTH OF NORTH JERSEY	KEARNY , NJ	Non-Hazardous Industrial/Commercial	
CLEAN EARTH OF PHILADELPHIA	PHILADELPHIA , PA	Non-Hazardous Industrial/Commercial	
CLEAN EARTH OF SOUTHEAST PENNSYLVANIA	MORRISVILLE , PA	Non-Hazardous Industrial/Commercial	
CLINTON QUARRY	CLINTON , NJ	Non-Hazardous Industrial/Commercial	
COMMONWEALTH ENVIRONMENTAL SYSTEMS, LP	HEGINS , PA	Non-Hazardous Industrial/Commercial	
CONESTOGA LANDFILL	MORGANTOWN , PA	Non-Hazardous Industrial/Commercial Petroleum Contaminated Soil	
COPLAY AGGREGATES	WHITEHALL , PA	Non-Hazardous Industrial/Commercial	
CUMBERLAND COUNTY IMPROVEMENT AUTHORITY	MILLVILLE , NJ	Non-Hazardous Industrial/Commercial	
CUMBERLAND COUNTY LF-NEWBURG	NEWBURG , PA	Non-Hazardous Industrial/Commercial	
CYCLE CHEM (NJ)	ELIZABETH , NJ	Non-Hazardous Industrial/Commercial Petroleum Contaminated Soil	
Dakota Supply Corp	Montrose , NY	Non-Hazardous Industrial/Commercial	
DOREMUS AVE SITE PREP & EARTHWORK	NEWARK , NJ	Non-Hazardous Industrial/Commercial	
EARTH EFFICIENT HARMONY (PLANT #1 BELVIDERE RD)	PHILLIPSBURG , NJ	Non-Hazardous Industrial/Commercial	
EARTH EFFICIENT HARMONY (PLANT #2 FOUL RIFT)	BELVIDERE , NJ	Non-Hazardous Industrial/Commercial	
EARTH EFFICIENT MSM LLC	EAST STROUDSBURG , PA	Non-Hazardous Industrial/Commercial	
ENVIRONMENTAL & RECYCLING SERVICES, INC.	TAYLOR , PA	Non-Hazardous Industrial/Commercial	
Evergreen Recycling of Corona (Willets Point Blvd)	Corona , NY	Non-Hazardous Industrial/Commercial	
FAIRLESS LANDFILL (PA DEP 101699)	MORRISVILLE , PA	Non-Hazardous Industrial/Commercial	
Faztec Industries	Staten Island , NY	Non-Hazardous Industrial/Commercial	
Flag Container Services Inc	Staten Island , NY	Non-Hazardous Industrial/Commercial	
FORMER GM MOTORS ASSEMBLY PLANT	LINDEN , NJ	Non-Hazardous Industrial/Commercial	
Framitz Inc	Oceanside , NY	Non-Hazardous Industrial/Commercial	
FREEMANSBURG RESTORATION FACILITY	FREEMANSBURG , PA	Non-Hazardous Industrial/Commercial	
GERDAU AMERISTEEL PERTH AMBOY MILL/ANACONDA COOPER SITE	PERTH AMBOY , NJ	Non-Hazardous Industrial/Commercial	
GRAND CENTRAL SANITARY LANDFILL	PEN ARGYL , PA	Non-Hazardous Industrial/Commercial	
Great Gardens LLC	Yaphank , NY	Non-Hazardous Industrial/Commercial	
GREEN ROCK RECYCLING	CLINTON , NJ	Non-Hazardous Industrial/Commercial	
GREENVIEW	STROUDSBURG , PA	Non-Hazardous Industrial/Commercial	
GRIFFIN PIPE PRODUCTION CO.	FLORENCE , NJ	Non-Hazardous Industrial/Commercial	
GRINNELL RECYCLING INC	SPARTA , NJ	Non-Hazardous Industrial/Commercial	

*** AUTHORIZED WASTE TYPES BY DESTINATION FACILITY LISTING (continued on next page) ***

NEW YORK STATE DEPARTMENT OF ENVIRONMENTAL CONSERVATION
DIVISION OF MATERIALS MANAGEMENT

PART 364
WASTE TRANSPORTER PERMIT NO. NJ-816

Pursuant to Article 27, Titles 3 and 15 of the Environmental Conservation Law and 6 NYCRR 364

PERMIT ISSUED TO:

MELENDEZ TRUCKING INC
74 ACADEMY STREET
BELLEVILLE, NJ 07109

CONTACT NAME: JUAN O. MUNOZ
COUNTY: OUT OF STATE
TELEPHONE NO: (973)979-0100

PERMIT TYPE:

☐ NEW
☒ RENEWAL
☐ MODIFICATION

EFFECTIVE DATE: 02/08/2022
EXPIRATION DATE: 02/07/2023
US EPA ID NUMBER:

AUTHORIZED WASTE TYPES BY DESTINATION FACILITY: (Continued)

The Permittee is Authorized to Transport the Following Waste Type(s) to the Destination Facility listed :

Destination Facility	Location	Waste Type(s)	Note
GROWS LANDFILL NORTH (PA DEP 101680)	MORRISVILLE , PA	Non-Hazardous Industrial/Commercial Asbestos	
HAZLETON CREEK PROPERTIES, LLC	HAZLETON , PA	Non-Hazardous Industrial/Commercial	
HENRY HARRIS SLF (ALHERN, INC.)	MULLICA HILL , NJ	Non-Hazardous Industrial/Commercial Petroleum Contaminated Soil	
High Acres Western Expansion Landfill	Fairport , NY	Non-Hazardous Industrial/Commercial	
HOFFMAN GRIFFETT MINE RECLAMATION FACILITY	BELVIDERE , NJ	Non-Hazardous Industrial/Commercial	
Hunters Point Recycling Inc	Long Island City , NY	Non-Hazardous Industrial/Commercial	
IMPACT RECOVERY AND REUSE CENTER	LYNDHURST , NJ	Non-Hazardous Industrial/Commercial	
JERC PARTNERS VII/LLC	EDISON , NJ	Non-Hazardous Industrial/Commercial	
KEARNY POINT INDUSTRIAL PARK (KPIP)	SOUTH KEARNY , NJ	Non-Hazardous Industrial/Commercial Petroleum Contaminated Soil	
KEEGAN LANDFILL (HMDC)	KEARNEY , NJ	Non-Hazardous Industrial/Commercial	
KEYSTONE SANITARY LANDFILL	DUNMORE , PA	Non-Hazardous Industrial/Commercial	
KINGSLAND LANDFILL CLOSURE PROJECT	LYNDHURST , NJ	Non-Hazardous Industrial/Commercial	
KINSLEY LANDFILL	SEWELL , NJ	Non-Hazardous Industrial/Commercial Petroleum Contaminated Soil	
LIBERTY AGGREGATES	JERSEY CITY , NJ	Non-Hazardous Industrial/Commercial	
LINCOLN PARK WEST LANDFILL	JERSEY CITY , NJ	Non-Hazardous Industrial/Commercial	
MALANKA (MALL) LANDFILL	SECAUCUS , NJ	Non-Hazardous Industrial/Commercial	
MIDDLESEX INDUSTRIAL CENTER	MIDDLESEX , NJ	Non-Hazardous Industrial/Commercial	
MORRIS BLANCHARD REDEVELOPMENT	NEWARK , NJ	Non-Hazardous Industrial/Commercial	
NATURES CHOICE	KEARNY , NJ	Non-Hazardous Industrial/Commercial	
New York Recycling LLC	Bronx , NY	Non-Hazardous Industrial/Commercial	
OVERPECK PARK LANDFILL AREA IV	PALISADES PARK , NJ	Non-Hazardous Industrial/Commercial	
P PARK NORTH LLC	PROSPECT PARK , NJ	Non-Hazardous Industrial/Commercial	
Pebble Lane Associates LLC	Maspeth , NY	Non-Hazardous Industrial/Commercial	
PHASE III ENVIRONMENTAL	PALMERTON , PA	Non-Hazardous Industrial/Commercial Petroleum Contaminated Soil	
PHILLIPSBURG COMMERCE PK URBAN RENEWAL ENTITY	PHILLIPSBURG , NJ	Non-Hazardous Industrial/Commercial	
PITT CONSOL SITE	NEWARK , NJ	Non-Hazardous Industrial/Commercial	
PURE SOIL @ PERTH AMBOY	PERTH AMBOY , NJ	Non-Hazardous Industrial/Commercial	

*** AUTHORIZED WASTE TYPES BY DESTINATION FACILITY LISTING (continued on next page) ***

NEW YORK STATE DEPARTMENT OF ENVIRONMENTAL CONSERVATION
DIVISION OF MATERIALS MANAGEMENT

PART 364
WASTE TRANSPORTER PERMIT NO. NJ-816

Pursuant to Article 27 ,Titles 3 and 15 of the Environmental Conservation Law and 6 NYCRR 364

PERMIT ISSUED TO:

MELENDEZ TRUCKING INC
74 ACADEMY STREET
BELLEVILLE, NJ 07109

CONTACT NAME: JUAN O. MUNOZ
COUNTY: OUT OF STATE
TELEPHONE NO: (973)979-0100

PERMIT TYPE:

☐ NEW
☒ RENEWAL
☐ MODIFICATION

EFFECTIVE DATE: 02/08/2022
EXPIRATION DATE: 02/07/2023
US EPA ID NUMBER:

AUTHORIZED WASTE TYPES BY DESTINATION FACILITY: (Continued)

The Permittee is Authorized to Transport the Following Waste Type(s) to the Destination Facility listed :

Destination Facility	Location	Waste Type(s)	Note
PURE SOIL TECHNOLOGIES	JACKSON , NJ	Non-Hazardous Industrial/Commercial Petroleum Contaminated Soil	
REPUBLIC SERVICES MODERN LANDFILL	YORK , PA	Non-Hazardous Industrial/Commercial Petroleum Contaminated Soil	
RESOURCE MANAGEMENT TECHNOLOGIES	NORTH BERGEN , NJ	Non-Hazardous Industrial/Commercial	
Richmond Recycling LLC	Staten Island , NY	Non-Hazardous Industrial/Commercial	
ROCKRETE RECYCLING	ELIZABETH , NJ	Non-Hazardous Industrial/Commercial	
ROCKTECH	JERSEY CITY , NJ	Non-Hazardous Industrial/Commercial	
RODOTA FILL SITE	BELVIDERE , NJ	Non-Hazardous Industrial/Commercial	
SILVA CONSTRUCTION & DEMOLITION	NEWARK , NJ	Non-Hazardous Industrial/Commercial	
SOIL SAFE, INC.	LOGAN TOWNSHIP , NJ	Non-Hazardous Industrial/Commercial Petroleum Contaminated Soil	
SOIL SAFE-METRO 12	CARTERET , NJ	Non-Hazardous Industrial/Commercial	
South Shore Recycling LLC	Staten Island , NY	Non-Hazardous Industrial/Commercial	
STERICYCLE - HATFIELD	HATFIELD , PA	Non-Hazardous Industrial/Commercial	
TAYLORS LANE REMEDIATION PROJECT	CINNAMINSON , NJ	Non-Hazardous Industrial/Commercial	
TETERBORO LANDING	TETERBORO , NJ	Non-Hazardous Industrial/Commercial	
TILCON - KEARNY RECYCLING	KEARNY , NJ	Non-Hazardous Industrial/Commercial	
TILCON NEW YORK, INC.	WHARTON , NJ	Non-Hazardous Industrial/Commercial	
TM Maintenance Inc	Staten Island , NY	Non-Hazardous Industrial/Commercial	
TOTAL RECYCLING CORPORATION/FULLERTON SLAG BANK	ALLENTOWN , PA	Non-Hazardous Industrial/Commercial	
TREMLEY POINT FLY ASH DISPOSAL SITE	LINDEN , NJ	Non-Hazardous Industrial/Commercial	
TULLYTOWN RESOURCE RECOVERY FACILITY (PA DEP 101494)	TULLYTOWN , PA	Non-Hazardous Industrial/Commercial Asbestos	
VALLEY INDUSTRIAL PROPERTIES	EAST BANGOR , PA	Non-Hazardous Industrial/Commercial	
WESTSIDE TRANSLOAD LLC	NORTH BERGEN , NJ	Non-Hazardous Industrial/Commercial	
WMNY Varick 1 Transfer Station	Brooklyn , NY	Non-Hazardous Industrial/Commercial	
YANNUZZI & SONS	HILLSBOROUGH , NJ	Non-Hazardous Industrial/Commercial	

NEW YORK STATE DEPARTMENT OF ENVIRONMENTAL CONSERVATION
DIVISION OF MATERIALS MANAGEMENT

PART 364
WASTE TRANSPORTER PERMIT NO. NJ-816

Pursuant to Article 27 ,Titles 3 and 15 of the Environmental Conservation Law and 6 NYCRR 364

PERMIT ISSUED TO:

MELENDEZ TRUCKING INC
74 ACADEMY STREET
BELLEVILLE, NJ 07109

PERMIT TYPE:

- ☐ NEW
☒ RENEWAL
☐ MODIFICATION

CONTACT NAME: JUAN O. MUNOZ
COUNTY: OUT OF STATE
TELEPHONE NO: (973)979-0100

EFFECTIVE DATE: 02/08/2022
EXPIRATION DATE: 02/07/2023
US EPA ID NUMBER:

AUTHORIZED VEHICLES:

The Permittee is Authorized to Operate the Following Vehicles to Transport Waste:

(Vehicles enclosed in <>'s are authorized to haul Residential Raw Sewage and/or Septage only)

32 (Thirty Two) Permitted Vehicle(s)

NJ AS269R
NJ AS353M
NJ AS354M
NJ AS520B
NJ AS521B
NJ AS530D
NJ AS531D
NJ AS755P
NJ AS756P
NJ AS757P
NJ AS758P
NJ AS763L
NJ AS986S
NJ AT558B
NJ AU550Z
NJ AU551Z
NJ AU877Z
NJ AU937Z
NJ AW525V
NJ AW526V
NJ AW549H
NJ AW582M
NJ AW583M
NJ AW611B
NJ AW612B
NJ AW652G
NJ AW653G
NJ AW654G
NJ AW833L
NJ AW834L
NJ AW837F
NJ AW838F
End of List

NEW YORK STATE DEPARTMENT OF ENVIRONMENTAL CONSERVATION
DIVISION OF MATERIALS MANAGEMENT

PART 364
WASTE TRANSPORTER PERMIT NO. NJ-1132

Pursuant to Article 27 ,Titles 3 and 15 of the Environmental Conservation Law and 6 NYCRR 364

PERMIT ISSUED TO:

SEBEST, INC.
10 SAMPSON AVENUE
DOVER, NJ 07801

CONTACT NAME: ARLEY GIRALDO
COUNTY: OUT OF STATE
TELEPHONE NO: (973)978-5433

PERMIT TYPE:

☐ NEW
☒ RENEWAL
☐ MODIFICATION

EFFECTIVE DATE: 01/31/2022
EXPIRATION DATE: 01/30/2023
US EPA ID NUMBER:

AUTHORIZED WASTE TYPES BY DESTINATION FACILITY:

The Permittee is Authorized to Transport the Following Waste Type(s) to the Destination Facility listed :

Destination Facility	Location	Waste Type(s)	Note
BAYSHORE RECYCLING CORPORATION	KEASBEY , NJ	Non-Hazardous Industrial/Commercial Petroleum Contaminated Soil	
BELMAWR WATERFRONT DEVELOPMENT	BELMAWR , NJ	Non-Hazardous Industrial/Commercial Petroleum Contaminated Soil	
BETHLEHEM EARTH, LP	BETHLEHEM , PA	Non-Hazardous Industrial/Commercial	
BREEZY POINT COOP	QUEENS , NY	Non-Hazardous Industrial/Commercial	
CLEAN EARTH OF CARTERET	CARTERET , NJ	Non-Hazardous Industrial/Commercial Petroleum Contaminated Soil	
CLEAN EARTH OF NEW CASTLE, INC.	NEW CASTLE , DE	Non-Hazardous Industrial/Commercial Petroleum Contaminated Soil	
CLEAN EARTH OF NORTH JERSEY	KEARNY , NJ	Non-Hazardous Industrial/Commercial Petroleum Contaminated Soil	
CLEAN EARTH OF PHILADELPHIA	PHILADELPHIA , PA	Non-Hazardous Industrial/Commercial Petroleum Contaminated Soil	
CLEAN EARTH OF SOUTHEAST PENNSYLVANIA	MORRISVILLE , PA	Non-Hazardous Industrial/Commercial Petroleum Contaminated Soil	
COPLAY AGGREGATES	WHITEHALL , PA	Non-Hazardous Industrial/Commercial	
EARTH EFFICIENT BTL	POCONO SUMMIT , PA	Non-Hazardous Industrial/Commercial	
EARTH EFFICIENT HARMONY (PLANT #1 BELVIDERE RD)	PHILLIPSBURG , NJ	Non-Hazardous Industrial/Commercial	
EARTH EFFICIENT HARMONY (PLANT #2 FOUL RIFT)	BELVIDERE , NJ	Non-Hazardous Industrial/Commercial	

*** AUTHORIZED WASTE TYPES BY DESTINATION FACILITY LISTING (continued on next page) ***

NOTE: By acceptance of this permit, the permittee agrees that the permit is contingent upon strict compliance with the Environmental Conservation Law, all applicable regulations, and the General Conditions printed on the back of this page.

ADDRESS:

New York State Department of Environmental Conservation
Division of Materials Management - Waste Transporter Program
625 Broadway, 9th Floor
Albany, NY 12233-7251

AUTHORIZED SIGNATURE: Laura Stevens Digitally signed by Laura Stevens
Date: 2022.01.04 13:29:50 -05'00' Date: ____/____/____

WASTE TRANSPORTER PERMIT

GENERAL CONDITIONS

The permittee must:

1. Carry a copy of this waste transporter permit in each vehicle used to transport waste. Failure to produce a copy of the permit upon request is a violation of the permit.
2. Display the full name of the transporter on both sides of each vehicle and display the waste transporter permit number on both sides and rear of each vehicle containing waste. The displayed name and permit number must be in characters at least three inches high and of a color that contrasts sharply with the background.
3. Transport waste only in authorized vehicles. An authorized vehicle is one that is listed on this permit.
4. Submit to the Department a modification application for additions/deletions to the authorized fleet of vehicles. The permittee must wait for a modified permit before operating the vehicles identified in the modification application.
5. Submit to the Department a modification application to add a new waste category or a new destination facility, or to change the current waste or destination facility category. The permittee must wait for a modified permit before transporting new waste types or transporting to new destination facilities.
6. Submit to the Department a modification application for any change to the permit.
7. Comply with requirements for placarding and packaging as set forth in New York State Transportation Law as well as any applicable federal rules and regulations.
8. Contain all wastes in the vehicle so there is no leaking, blowing, or other discharge of waste.
9. Use vehicles to transport only materials not intended for human or animal consumption unless the vehicle is properly cleaned.
10. Comply with requirements for manifesting hazardous waste, regulated medical waste, or low-level radioactive waste as set forth in the New York State Environmental Conservation Law and the implementing regulations. Transporters who provide a pre-printed manifest to a generator/shipper/offeror of regulated waste shall ensure that all information is correct and clearly legible on all copies of the manifest.
11. Deliver waste only to transfer, storage, treatment and disposal facilities authorized to accept such waste. Permittee must demonstrate that facilities are so authorized if requested to do so.
12. Maintain liability insurance as required by New York State Environmental Conservation Law.
13. Maintain records of the amount of each waste type transported to each destination facility on a calendar-year basis. The transporter is obligated to provide a report of this information to the Department by March 1 of each year.
14. Pay regulatory fees on an annual basis. Non-payment may be cause for revocation or suspension of permit.
15. This permit is not transferrable. A change of ownership will invalidate this permit.
16. This permit does not relieve the permittee from the obligation to obtain any other approvals or permits, or from complying with any other applicable federal, state, or local requirement.
17. Renewal applications must be submitted no less than 30 days prior to the expiration date of the permit to:

**New York State Department of Environmental Conservation
Division of Materials Management, Waste Transporter Program
625 Broadway, 9th Floor
Albany, NY 12233-7251**

NEW YORK STATE DEPARTMENT OF ENVIRONMENTAL CONSERVATION
DIVISION OF MATERIALS MANAGEMENT

PART 364
WASTE TRANSPORTER PERMIT NO. NJ-1132

Pursuant to Article 27 ,Titles 3 and 15 of the Environmental Conservation Law and 6 NYCRR 364

PERMIT ISSUED TO:

SEBEST, INC.
10 SAMPSON AVENUE
DOVER, NJ 07801

CONTACT NAME:
COUNTY:
TELEPHONE NO:

ARLEY GIRALDO
OUT OF STATE
(973)978-5433

PERMIT TYPE:

☐ NEW
☒ RENEWAL
☐ MODIFICATION

EFFECTIVE DATE: 01/31/2022
EXPIRATION DATE: **01/30/2023**
US EPA ID NUMBER:

AUTHORIZED WASTE TYPES BY DESTINATION FACILITY: (Continued)

The Permittee is Authorized to Transport the Following Waste Type(s) to the Destination Facility listed :

Destination Facility	Location	Waste Type(s)	Note
EARTH EFFICIENT MSM LLC	EAST STROUDSBURG , PA	Non-Hazardous Industrial/Commercial	
FAIRLESS LANDFILL (PA DEP 101699)	MORRISVILLE , PA	Non-Hazardous Industrial/Commercial Petroleum Contaminated Soil	
FREEMANSBURG RESTORATION FACILITY	FREEMANSBURG , PA	Non-Hazardous Industrial/Commercial	
GREENVIEW	STROUDSBURG , PA	Non-Hazardous Industrial/Commercial	
HAZLETON CREEK PROPERTIES, LLC	HAZLETON , PA	Non-Hazardous Industrial/Commercial Petroleum Contaminated Soil	
HOFFMAN GRIFFETT MINE RECLAMATIONBELVIDERE , NJ FACILITY		Non-Hazardous Industrial/Commercial	
NJ ZINC FACILITY - PHASE 3	PALMERTON , PA	Non-Hazardous Industrial/Commercial Petroleum Contaminated Soil	
PERTH AMBOY 1160, LLC	PERTH AMBOY , NJ	Non-Hazardous Industrial/Commercial Petroleum Contaminated Soil	
PURE EARTH (MID ATLANTIC) RECYCLINGVINELAND , NJ TECH		Non-Hazardous Industrial/Commercial Petroleum Contaminated Soil	
PURE EARTH RECYCLING	VINELAND , NJ	Non-Hazardous Industrial/Commercial Petroleum Contaminated Soil	
PURE SOIL TECHNOLOGIES	JACKSON , NJ	Non-Hazardous Industrial/Commercial Petroleum Contaminated Soil	
RODOTA FILL SITE	BELVIDERE , NJ	Non-Hazardous Industrial/Commercial	
SOIL SAFE, INC.	LOGAN TOWNSHIP , NJ	Non-Hazardous Industrial/Commercial Petroleum Contaminated Soil	
SOIL SAFE-METRO 12	CARTERET , NJ	Non-Hazardous Industrial/Commercial Petroleum Contaminated Soil	
TULLYTOWN RESOURCE RECOVERY FACILITY (PA DEP 101494)	TULLYTOWN , PA	Non-Hazardous Industrial/Commercial Petroleum Contaminated Soil	
VALLEY INDUSTRIAL PROPERTIES	EAST BANGOR , PA	Non-Hazardous Industrial/Commercial Petroleum Contaminated Soil	

NEW YORK STATE DEPARTMENT OF ENVIRONMENTAL CONSERVATION
DIVISION OF MATERIALS MANAGEMENT

PART 364
WASTE TRANSPORTER PERMIT NO. NJ-1132

Pursuant to Article 27 ,Titles 3 and 15 of the Environmental Conservation Law and 6 NYCRR 364

PERMIT ISSUED TO:

SEBEST, INC.
10 SAMPSON AVENUE
DOVER, NJ 07801

PERMIT TYPE:

☐ NEW
☒ RENEWAL
☐ MODIFICATION

CONTACT NAME: ARLEY GIRALDO
COUNTY: OUT OF STATE
TELEPHONE NO: (973)978-5433

EFFECTIVE DATE: 01/31/2022
EXPIRATION DATE: **01/30/2023**
US EPA ID NUMBER:

AUTHORIZED VEHICLES:

The Permittee is Authorized to Operate the Following Vehicles to Transport Waste:

(Vehicles enclosed in <>'s are authorized to haul Residential Raw Sewage and/or Septage only)

4 (Four) Permitted Vehicle(s)

NJ AW250R
NJ AW543C
NJ AX581L
NJ AX823M
End of List

WASTE TRANSPORTER PERMIT

GENERAL CONDITIONS

The permittee must:

1. Carry a copy of this waste transporter permit in each vehicle to transport waste. Failure to produce a copy of the permit upon request is a violation of the permit.
2. Display the full name of the transporter on both sides of each vehicle and display the waste transporter permit number on both sides and rear of each vehicle containing waste. The displayed name and permit number must be in characters at least three inches high and of a color that contrasts sharply with the background.
3. Transport waste only in authorized vehicles. An authorized vehicle is one that is listed on this permit.
4. Submit to the Department a modification application for additions/deletions to the authorized fleet of vehicles. The permittee must wait for a modified permit before operating the vehicles identified in the modification application.
5. Submit to the Department a modification application to add a new waste category or a new destination facility, or to change the current waste or destination facility category. The permittee must wait for a modified permit before transporting new waste types or transporting to new destination facilities.
6. Submit to the Department a modification application for change of address or company name.
7. Comply with requirements for placarding and packaging as set forth in New York State Transportation Law as well as any applicable federal rules and regulations.
8. Contain all wastes in the vehicle so there is no leaking, blowing, or other discharge of waste.
9. Use vehicles to transport only materials not intended for human or animal consumption unless the vehicle is properly cleaned.
10. Comply with requirements for manifesting hazardous waste, regulated medical waste, or low-level radioactive waste as set forth in the New York State Environmental Conservation Law and the implementing regulations. Transporters who provide a pre-printed manifest to a generator/shipper/offeror of regulated waste shall ensure that all information is correct and clearly legible on all copies of the manifest.
11. Deliver waste only to transfer, storage, treatment and disposal facilities authorized to accept such waste. Permittee must demonstrate that facilities are so authorized if requested to do so.
12. Maintain liability insurance as required by New York State Environmental Conservation Law.
13. Maintain records of the amount of each waste type transported to each destination facility on a calendar-year basis. The transporter is obligated to provide a report of this information to the Department at the time of permit renewal, or to any law enforcement officer, if requested to do so.
14. Pay regulatory fees on an annual basis. Non-payment may be cause for revocation or suspension of permit.
15. This permit is not transferrable. A change of ownership will invalidate this permit.
16. This permit does not relieve the permittee from the obligation to obtain any other approvals or permits, or from complying with any other applicable federal, state, or local requirement.
17. **Renewal applications must be submitted no less than 30 days prior to the expiration date of the permit to:**

**New York State Department of Environmental Conservation
Division of Materials Management, Waste Transporter Program
625 Broadway, 9th Floor
Albany, NY 12233-7251**

NEW YORK STATE DEPARTMENT OF ENVIRONMENTAL CONSERVATION
DIVISION OF MATERIALS MANAGEMENT

PART 364
WASTE TRANSPORTER PERMIT NO. NJ-662

Pursuant to Article 27, Titles 3 and 15 of the Environmental Conservation Law and 6 NYCRR 364

PERMIT ISSUED TO:

T.E.V. CORPORATION
182 CALCUTTA STREET
NEWARK, NJ 07114

PERMIT TYPE:

☐ NEW
☐ RENEWAL
☒ MODIFICATION

CONTACT NAME: CHRIS VAUGHAN
COUNTY: OUT OF STATE
TELEPHONE NO: (973)465-1272

EFFECTIVE DATE: 08/27/2021
EXPIRATION DATE: 03/07/2022
US EPA ID NUMBER:

AUTHORIZED WASTE TYPES BY DESTINATION FACILITY:

The Permittee is Authorized to Transport the Following Waste Type(s) to the Destination Facility listed :

Destination Facility	Location	Waste Type(s)	Note
380 DEVELOPMENT LLC (Various BUDs)	STATEN ISLAND , NY	Non-Hazardous Industrial/Commercial Petroleum Contaminated Soil	
Allocco Recycling Ltd (Kingsland Ave)	Brooklyn , NY	Petroleum Contaminated Soil	
ATLANTIC COUNTY UTILITIES AUTHORITY	EGG HARBOR , NJ	Non-Hazardous Industrial/Commercial Petroleum Contaminated Soil	
BAYSHORE SOIL MANAGEMENT, LLC	KEASBEY , NJ	Non-Hazardous Industrial/Commercial Petroleum Contaminated Soil	
BELLMAWR WATERFRONT DEVELOPMENT	BELLMAWR , NJ	Non-Hazardous Industrial/Commercial Petroleum Contaminated Soil	
BETHLEHEM EARTH, LP	BETHLEHEM , PA	Non-Hazardous Industrial/Commercial Petroleum Contaminated Soil	
BETHLEHEM LANDFILL	BETHLEHEM , PA	Petroleum Contaminated Soil	
Bronx County Recycling	Bronx , NY	Petroleum Contaminated Soil	
BROOK BROTHERS ENTERPRISES/FRATTERELLI BROS	CARSTADT , NJ	Non-Hazardous Industrial/Commercial	
BTL BARTELL	POCONO SUMMIT , PA	Petroleum Contaminated Soil	
BURLINGTON COUNTY RESOURCE RECOVERY COMPLEX	COLUMBUS , NJ	Non-Hazardous Industrial/Commercial Petroleum Contaminated Soil	
CAPE MAY CO. MUA	WOODBINE , NJ	Non-Hazardous Industrial/Commercial Petroleum Contaminated Soil	
CAPITAL DEVELOPMENT	E. BANGOR , PA	Non-Hazardous Industrial/Commercial	

*** AUTHORIZED WASTE TYPES BY DESTINATION FACILITY LISTING (continued on next page) ***

NOTE: By acceptance of this permit, the permittee agrees that the permit is contingent upon strict compliance with the Environmental Conservation Law, all applicable regulations, and the General Conditions printed on the back of this page.

ADDRESS:

New York State Department of Environmental Conservation
Division of Materials Management - Waste Transporter Program
625 Broadway, 9th Floor
Albany, NY 12233-7251

AUTHORIZED SIGNATURE: Laura Stevens Digitally signed by Laura Stevens
Date: 2021.08.30 08:15:22 -0400 Date: ____/____/____

NEW YORK STATE DEPARTMENT OF ENVIRONMENTAL CONSERVATION
DIVISION OF MATERIALS MANAGEMENT

PART 364
WASTE TRANSPORTER PERMIT NO. NJ-662

Pursuant to Article 27, Titles 3 and 15 of the Environmental Conservation Law and 6 NYCRR 364

PERMIT ISSUED TO:

T.E.V. CORPORATION
182 CALCUTTA STREET
NEWARK, NJ 07114

PERMIT TYPE:

☐ NEW
☐ RENEWAL
☒ MODIFICATION

CONTACT NAME: CHRIS VAUGHAN
COUNTY: OUT OF STATE
TELEPHONE NO: (973)465-1272

EFFECTIVE DATE: 08/27/2021
EXPIRATION DATE: 03/07/2022
US EPA ID NUMBER:

AUTHORIZED WASTE TYPES BY DESTINATION FACILITY: (Continued)

The Permittee is Authorized to Transport the Following Waste Type(s) to the Destination Facility listed :

Destination Facility	Location	Waste Type(s)	Note
CAPITAL DEVELOPMENT	E. BANGOR , PA	Petroleum Contaminated Soil	
CASIE ECOLOGY OIL SALVAGE INC	VINELAND , NJ	Non-Hazardous Industrial/Commercial Petroleum Contaminated Soil	
CLEAN EARTH OF CARTERET	CARTERET , NJ	Non-Hazardous Industrial/Commercial Petroleum Contaminated Soil	
CLEAN EARTH OF MARYLAND	HAGERSTOWN , MD	Petroleum Contaminated Soil	
CLEAN EARTH OF NEW CASTLE, INC.	NEW CASTLE , DE	Non-Hazardous Industrial/Commercial Petroleum Contaminated Soil	
CLEAN EARTH OF NORTH JERSEY	KEARNY , NJ	Non-Hazardous Industrial/Commercial Petroleum Contaminated Soil	
CLEAN EARTH OF PHILADELPHIA	PHILADELPHIA , PA	Non-Hazardous Industrial/Commercial Petroleum Contaminated Soil	
CLEAN EARTH OF SOUTHEAST PENNSYLVANIA	MORRISVILLE , PA	Non-Hazardous Industrial/Commercial Petroleum Contaminated Soil	
CLINTON QUARRY	CLINTON , NJ	Petroleum Contaminated Soil	
COMMONWEALTH ENVIRONMENTAL SYSTEMS, LP	HEGINS , PA	Petroleum Contaminated Soil	
CONESTOGA LANDFILL	MORGANTOWN , PA	Non-Hazardous Industrial/Commercial Petroleum Contaminated Soil	
COPLAY AGGREGATES	WHITEHALL , PA	Non-Hazardous Industrial/Commercial Petroleum Contaminated Soil	
CUMBERLAND COUNTY IMPROVEMENT AUTHORITY	MILLVILLE , NJ	Petroleum Contaminated Soil	
DOREMUS AVE SITE PREP & EARTHWORK	NEWARK , NJ	Petroleum Contaminated Soil	
EARTH EFFICIENT HARMONY (PLANT #1 BELVIDERE RD)	PHILLIPSBURG , NJ	Non-Hazardous Industrial/Commercial	
EARTH EFFICIENT HARMONY (PLANT #2 FOUL RIFT)	BELVIDERE , NJ	Non-Hazardous Industrial/Commercial	
EARTH EFFICIENT MSM LLC	EAST STROUDSBURG , PA	Non-Hazardous Industrial/Commercial	
FAIRLESS LANDFILL (PA DEP 101699)	MORRISVILLE , PA	Non-Hazardous Industrial/Commercial Petroleum Contaminated Soil	
Faztec Industries	Staten Island , NY	Non-Hazardous Industrial/Commercial Petroleum Contaminated Soil	
Framitz Inc	Oceanside , NY	Petroleum Contaminated Soil	
FRATTARELLI BROS TOPSOIL OPERATION	CARLSTADT , NJ	Non-Hazardous Industrial/Commercial	
FREEMANSBURG RESTORATION FACILITY	FREEMANSBURG , PA	Non-Hazardous Industrial/Commercial	

*** AUTHORIZED WASTE TYPES BY DESTINATION FACILITY LISTING (continued on next page) ***

NEW YORK STATE DEPARTMENT OF ENVIRONMENTAL CONSERVATION
DIVISION OF MATERIALS MANAGEMENT

PART 364
WASTE TRANSPORTER PERMIT NO. NJ-662

Pursuant to Article 27, Titles 3 and 15 of the Environmental Conservation Law and 6 NYCRR 364

PERMIT ISSUED TO:

T.E.V. CORPORATION
182 CALCUTTA STREET
NEWARK, NJ 07114

PERMIT TYPE:

☐ NEW
☐ RENEWAL
☒ MODIFICATION

CONTACT NAME: CHRIS VAUGHAN
COUNTY: OUT OF STATE
TELEPHONE NO: (973)465-1272

EFFECTIVE DATE: 08/27/2021
EXPIRATION DATE: 03/07/2022
US EPA ID NUMBER:

AUTHORIZED WASTE TYPES BY DESTINATION FACILITY: (Continued)

The Permittee is Authorized to Transport the Following Waste Type(s) to the Destination Facility listed :

Destination Facility	Location	Waste Type(s)	Note
FREEMANSBURG RESTORATION FACILITY	FREEMANSBURG , PA	Petroleum Contaminated Soil	
GERDAU AMERISTEEL PERTH AMBOY MILL/ANACONDA COOPER SITE	PERTH AMBOY , NJ	Petroleum Contaminated Soil	
GRAND CENTRAL SANITARY LANDFILL	PEN ARGYL , PA	Non-Hazardous Industrial/Commercial Petroleum Contaminated Soil	
GREEN ROCK RECYCLING	CLINTON , NJ	Petroleum Contaminated Soil	
GREENVIEW	STROUDSBURG , PA	Non-Hazardous Industrial/Commercial Petroleum Contaminated Soil	
GRINNELL RECYCLING INC	SPARTA , NJ	Petroleum Contaminated Soil	
GROWS LANDFILL NORTH (PA DEP 101680)	MORRISVILLE , PA	Non-Hazardous Industrial/Commercial Petroleum Contaminated Soil	
HAZLETON CREEK PROPERTIES, LLC	HAZLETON , PA	Non-Hazardous Industrial/Commercial Petroleum Contaminated Soil	
HENRY HARRIS SLF (ALHERN, INC.)	MULLICA HILL , NJ	Non-Hazardous Industrial/Commercial Petroleum Contaminated Soil	
High Acres Western Expansion Landfill	Fairport , NY	Non-Hazardous Industrial/Commercial Petroleum Contaminated Soil	
HOFFMAN GRIFFETT MINE RECLAMATION BELVIDERE , NJ FACILITY		Non-Hazardous Industrial/Commercial	
Hunters Point Recycling Inc	Long Island City , NY	Petroleum Contaminated Soil	
IMPACT RECOVERY AND REUSE CENTER LYNDHURST , NJ		Non-Hazardous Industrial/Commercial Petroleum Contaminated Soil	
JERC PARTNERS VII/LLC	EDISON , NJ	Petroleum Contaminated Soil	
KEEGAN LANDFILL (HMDC)	KEARNEY , NJ	Petroleum Contaminated Soil	
KEYSTONE SANITARY LANDFILL	DUNMORE , PA	Petroleum Contaminated Soil	
KINGSLAND LANDFILL CLOSURE PROJECT	LYNDHURST , NJ	Non-Hazardous Industrial/Commercial Petroleum Contaminated Soil	
MALANKA (MALL) LANDFILL	SECAUCUS , NJ	Non-Hazardous Industrial/Commercial Petroleum Contaminated Soil	
NATURES CHOICE	KEARNY , NJ	Non-Hazardous Industrial/Commercial	
OVERPECK PARK LANDFILL AREA IV	PALISADES PARK , NJ	Non-Hazardous Industrial/Commercial Petroleum Contaminated Soil	
P PARK NORTH LLC	PROSPECT PARK , NJ	Non-Hazardous Industrial/Commercial Petroleum Contaminated Soil	

*** AUTHORIZED WASTE TYPES BY DESTINATION FACILITY LISTING (continued on next page) ***

NEW YORK STATE DEPARTMENT OF ENVIRONMENTAL CONSERVATION
DIVISION OF MATERIALS MANAGEMENT

PART 364
WASTE TRANSPORTER PERMIT NO. NJ-662

Pursuant to Article 27, Titles 3 and 15 of the Environmental Conservation Law and 6 NYCRR 364

PERMIT ISSUED TO:

T.E.V. CORPORATION
182 CALCUTTA STREET
NEWARK, NJ 07114

PERMIT TYPE:

☐ NEW
☐ RENEWAL
☒ MODIFICATION

CONTACT NAME: CHRIS VAUGHAN
COUNTY: OUT OF STATE
TELEPHONE NO: (973)465-1272

EFFECTIVE DATE: 08/27/2021
EXPIRATION DATE: 03/07/2022
US EPA ID NUMBER:

AUTHORIZED WASTE TYPES BY DESTINATION FACILITY: (Continued)

The Permittee is Authorized to Transport the Following Waste Type(s) to the Destination Facility listed :

Destination Facility	Location	Waste Type(s)	Note
Pebble Lane Associates LLC	Maspeth , NY	Non-Hazardous Industrial/Commercial Petroleum Contaminated Soil	
PERRY FILL SITE	STROUDSBURG , PA	Non-Hazardous Industrial/Commercial Petroleum Contaminated Soil	
PHASE III ENVIRONMENTAL	PALMERTON , PA	Non-Hazardous Industrial/Commercial Petroleum Contaminated Soil	
PHILLIPSBURG COMMERCE PK URBAN RENEWAL ENTITY	PHILLIPSBURG , NJ	Non-Hazardous Industrial/Commercial	
PURE SOIL @ PERTH AMBOY	PERTH AMBOY , NJ	Non-Hazardous Industrial/Commercial Petroleum Contaminated Soil	
PURE SOIL TECHNOLOGIES	JACKSON , NJ	Non-Hazardous Industrial/Commercial Petroleum Contaminated Soil	
RESOURCE MANAGEMENT TECHNOLOGIES	NORTH BERGEN , NJ	Petroleum Contaminated Soil	
Richmond Recycling LLC	Staten Island , NY	Non-Hazardous Industrial/Commercial Petroleum Contaminated Soil	
ROCKRETE RECYCLING	ELIZABETH , NJ	Petroleum Contaminated Soil	
ROCKTECH	JERSEY CITY , NJ	Petroleum Contaminated Soil	
RODOTA FILL SITE	BELVIDERE , NJ	Non-Hazardous Industrial/Commercial	
SILVA CONSTRUCTION & DEMOLITION	NEWARK , NJ	Petroleum Contaminated Soil	
SLRD COMPANY MULLICA HILL, LLC	MULLICA HILL , NJ	Petroleum Contaminated Soil	
SOIL SAFE, INC.	LOGAN TOWNSHIP , NJ	Non-Hazardous Industrial/Commercial Petroleum Contaminated Soil	
SOIL SAFE, INC.	SWEDESBORO , NJ	Petroleum Contaminated Soil	
SOIL SAFE-METRO 12	CARTERET , NJ	Non-Hazardous Industrial/Commercial Petroleum Contaminated Soil	
STERICYCLE - HATFIELD	HATFIELD , PA	Petroleum Contaminated Soil	
TETERBORO LANDING	TETERBORO , NJ	Non-Hazardous Industrial/Commercial Petroleum Contaminated Soil	
TILCON - KEARNY RECYCLING	KEARNY , NJ	Petroleum Contaminated Soil	
TILCON NEW YORK, INC.	WHARTON , NJ	Petroleum Contaminated Soil	
TOTAL RECYCLING CORPORATION/FULLERTON SLAG BANK	ALLENTOWN , PA	Non-Hazardous Industrial/Commercial Petroleum Contaminated Soil	
TREMLEY POINT FLY ASH DISPOSAL SITE	LINDEN , NJ	Non-Hazardous Industrial/Commercial	

*** AUTHORIZED WASTE TYPES BY DESTINATION FACILITY LISTING (continued on next page) ***

NEW YORK STATE DEPARTMENT OF ENVIRONMENTAL CONSERVATION
DIVISION OF MATERIALS MANAGEMENT

PART 364
WASTE TRANSPORTER PERMIT NO. NJ-662

Pursuant to Article 27 ,Titles 3 and 15 of the Environmental Conservation Law and 6 NYCRR 364

PERMIT ISSUED TO:

T.E.V. CORPORATION
182 CALCUTTA STREET
NEWARK, NJ 07114

PERMIT TYPE:

☐ NEW
☐ RENEWAL
☒ MODIFICATION

CONTACT NAME: CHRIS VAUGHAN
COUNTY: OUT OF STATE
TELEPHONE NO: (973)465-1272

EFFECTIVE DATE: 08/27/2021
EXPIRATION DATE: 03/07/2022
US EPA ID NUMBER:

AUTHORIZED WASTE TYPES BY DESTINATION FACILITY: (Continued)

The Permittee is Authorized to Transport the Following Waste Type(s) to the Destination Facility listed :

Destination Facility	Location	Waste Type(s)	Note
TREMLEY POINT FLY ASH DISPOSAL SITE	LINDEN , NJ	Petroleum Contaminated Soil	
TULLYTOWN RESOURCE RECOVERY FACILITY (PA DEP 101494)	TULLYTOWN , PA	Petroleum Contaminated Soil	
VALLEY INDUSTRIAL PROPERTIES	EAST BANGOR , PA	Non-Hazardous Industrial/Commercial Petroleum Contaminated Soil	
WALTER R. EARLE RECYCLING CORP.	JACKSON , NJ	Non-Hazardous Industrial/Commercial Petroleum Contaminated Soil	
WASTE MANAGEMENT	MORRISVILLE , PA	Non-Hazardous Industrial/Commercial Petroleum Contaminated Soil	
WMNY Varick 1 Transfer Station	Brooklyn , NY	Non-Hazardous Industrial/Commercial	
YANNUZZI & SONS	HILLSBOROUGH , NJ	Petroleum Contaminated Soil	

NEW YORK STATE DEPARTMENT OF ENVIRONMENTAL CONSERVATION
DIVISION OF MATERIALS MANAGEMENT

PART 364
WASTE TRANSPORTER PERMIT NO. NJ-662

Pursuant to Article 27, Titles 3 and 15 of the Environmental Conservation Law and 6 NYCRR 364

PERMIT ISSUED TO:

T.E.V. CORPORATION
182 CALCUTTA STREET
NEWARK, NJ 07114

PERMIT TYPE:

☐ NEW
☐ RENEWAL
☒ MODIFICATION

CONTACT NAME: CHRIS VAUGHAN
COUNTY: OUT OF STATE
TELEPHONE NO: (973)465-1272

EFFECTIVE DATE: 08/27/2021
EXPIRATION DATE: 03/07/2022
US EPA ID NUMBER:

AUTHORIZED VEHICLES:

The Permittee is Authorized to Operate the Following Vehicles to Transport Waste:

(Vehicles enclosed in <>'s are authorized to haul Residential Raw Sewage and/or Septage only)

35 (Thirty Five) Permitted Vehicle(s)

NJ AM714Y
NJ AN851C
NJ AR236E
NJ AR237E
NJ AR238E
NJ AR239E
NJ AR240E
NJ AR491G
NJ AR493G
NJ AR494G
NJ AT145G
NJ AT146G
NJ AT147G
NJ AT184D
NJ AT491V
NJ AT492V
NJ AT941T
NJ AT942T
NJ AU881B
NJ AW368J
NJ AW370J
NJ AW522F
NJ AW523F
NJ AW595F
NJ AW596F
NJ AW910K
NJ AW925M
NJ AX246F
NJ AX247F
NJ AX248F
NJ AX570D
NJ AX711E
NJ AX712E
NJ AX713E
NJ AX915E
End of List

NEW YORK STATE DEPARTMENT OF ENVIRONMENTAL CONSERVATION
DIVISION OF MATERIALS MANAGEMENT

PART 364
WASTE TRANSPORTER PERMIT NO. NJ-1057

Pursuant to Article 27 ,Titles 3 and 15 of the Environmental Conservation Law and 6 NYCRR 364

PERMIT ISSUED TO:

TOMMY TRUCKING, LLC
394 PARK AVENUE, APT. B1
ORANGE, NJ 07050

PERMIT TYPE:

☐ NEW
☒ RENEWAL
☐ MODIFICATION

CONTACT NAME: DANILO ALVARADO
COUNTY: OUT OF STATE
TELEPHONE NO: (973)640-8746

EFFECTIVE DATE: 08/29/2021
EXPIRATION DATE: 08/28/2022
US EPA ID NUMBER:

AUTHORIZED WASTE TYPES BY DESTINATION FACILITY:

The Permittee is Authorized to Transport the Following Waste Type(s) to the Destination Facility listed :

Destination Facility	Location	Waste Type(s)	Note
All City Recycling LLC	Bronx , NY	Non-Hazardous Industrial/Commercial	
Allocco Recycling Ltd (Kingsland Ave)	Brooklyn , NY	Non-Hazardous Industrial/Commercial	
ATLANTIC COUNTY UTILITIES AUTHORITY	EGG HARBOR , NJ	Non-Hazardous Industrial/Commercial Petroleum Contaminated Soil	
BAYSHORE SOIL MANAGEMENT, LLC	KEASBEY , NJ	Non-Hazardous Industrial/Commercial	
BELLMAWR WATERFRONT DEVELOPMENT	BELLMAWR , NJ	Non-Hazardous Industrial/Commercial Petroleum Contaminated Soil	
BETHLEHEM EARTH, LP	BETHLEHEM , PA	Non-Hazardous Industrial/Commercial	
BETHLEHEM LANDFILL	BETHLEHEM , PA	Non-Hazardous Industrial/Commercial Petroleum Contaminated Soil	
Bronx City Recycling (1390 Viele Ave)	Bronx , NY	Non-Hazardous Industrial/Commercial	
BROOK BROTHERS ENTERPRISES/FRATTERELLI BROS	CARSTADT , NJ	Non-Hazardous Industrial/Commercial	
CLEAN EARTH OF CARTERET	CARTERET , NJ	Non-Hazardous Industrial/Commercial Petroleum Contaminated Soil	
CLEAN EARTH OF MARYLAND	HAGERSTOWN , MD	Non-Hazardous Industrial/Commercial Petroleum Contaminated Soil	
CLEAN EARTH OF NEW CASTLE, INC.	NEW CASTLE , DE	Non-Hazardous Industrial/Commercial Petroleum Contaminated Soil	
CLEAN EARTH OF NORTH JERSEY	KEARNY , NJ	Non-Hazardous Industrial/Commercial Petroleum Contaminated Soil	

*** AUTHORIZED WASTE TYPES BY DESTINATION FACILITY LISTING (continued on next page) ***

NOTE: By acceptance of this permit, the permittee agrees that the permit is contingent upon strict compliance with the Environmental Conservation Law, all applicable regulations, and the General Conditions printed on the back of this page.

ADDRESS:

New York State Department of Environmental Conservation
Division of Materials Management - Waste Transporter Program
625 Broadway, 9th Floor
Albany, NY 12233-7251

AUTHORIZED SIGNATURE: Laura Stevens Digitally signed by Laura Stevens
Date: 2021.06.29 07:12:26 -04'00' Date: ____/____/____

WASTE TRANSPORTER PERMIT

GENERAL CONDITIONS

The permittee must:

1. Carry a copy of this waste transporter permit in each vehicle to transport waste. Failure to produce a copy of the permit upon request is a violation of the permit.
2. Display the full name of the transporter on both sides of each vehicle and display the waste transporter permit number on both sides and rear of each vehicle containing waste. The displayed name and permit number must be in characters at least three inches high and of a color that contrasts sharply with the background.
3. Transport waste only in authorized vehicles. An authorized vehicle is one that is listed on this permit.
4. Submit to the Department a modification application for additions/deletions to the authorized fleet of vehicles. The permittee must wait for a modified permit before operating the vehicles identified in the modification application.
5. Submit to the Department a modification application to add a new waste category or a new destination facility, or to change the current waste or destination facility category. The permittee must wait for a modified permit before transporting new waste types or transporting to new destination facilities.
6. Submit to the Department a modification application for change of address or company name.
7. Comply with requirements for placarding and packaging as set forth in New York State Transportation Law as well as any applicable federal rules and regulations.
8. Contain all wastes in the vehicle so there is no leaking, blowing, or other discharge of waste.
9. Use vehicles to transport only materials not intended for human or animal consumption unless the vehicle is properly cleaned.
10. Comply with requirements for manifesting hazardous waste, regulated medical waste, or low-level radioactive waste as set forth in the New York State Environmental Conservation Law and the implementing regulations. Transporters who provide a pre-printed manifest to a generator/shipper/offeror of regulated waste shall ensure that all information is correct and clearly legible on all copies of the manifest.
11. Deliver waste only to transfer, storage, treatment and disposal facilities authorized to accept such waste. Permittee must demonstrate that facilities are so authorized if requested to do so.
12. Maintain liability insurance as required by New York State Environmental Conservation Law.
13. Maintain records of the amount of each waste type transported to each destination facility on a calendar-year basis. The transporter is obligated to provide a report of this information to the Department at the time of permit renewal, or to any law enforcement officer, if requested to do so.
14. Pay regulatory fees on an annual basis. Non-payment may be cause for revocation or suspension of permit.
15. This permit is not transferrable. A change of ownership will invalidate this permit.
16. This permit does not relieve the permittee from the obligation to obtain any other approvals or permits, or from complying with any other applicable federal, state, or local requirement.
17. **Renewal applications must be submitted no less than 30 days prior to the expiration date of the permit to:**

**New York State Department of Environmental Conservation
Division of Materials Management, Waste Transporter Program
625 Broadway, 9th Floor
Albany, NY 12233-7251**

NEW YORK STATE DEPARTMENT OF ENVIRONMENTAL CONSERVATION
DIVISION OF MATERIALS MANAGEMENT

PART 364
WASTE TRANSPORTER PERMIT NO. NJ-1057

Pursuant to Article 27 ,Titles 3 and 15 of the Environmental Conservation Law and 6 NYCRR 364

PERMIT ISSUED TO:

TOMMY TRUCKING, LLC
394 PARK AVENUE, APT. B1
ORANGE, NJ 07050

CONTACT NAME: DANILO ALVARADO
COUNTY: OUT OF STATE
TELEPHONE NO: (973)640-8746

PERMIT TYPE:

☐ NEW
☒ RENEWAL
☐ MODIFICATION

EFFECTIVE DATE: 08/29/2021
EXPIRATION DATE: 08/28/2022
US EPA ID NUMBER:

AUTHORIZED WASTE TYPES BY DESTINATION FACILITY: (Continued)

The Permittee is Authorized to Transport the Following Waste Type(s) to the Destination Facility listed :

Destination Facility	Location	Waste Type(s)	Note
CLEAN EARTH OF PHILADELPHIA	PHILADELPHIA , PA	Non-Hazardous Industrial/Commercial Petroleum Contaminated Soil	
CLEAN EARTH OF SOUTHEAST PENNSYLVANIA	MORRISVILLE , PA	Non-Hazardous Industrial/Commercial Petroleum Contaminated Soil	
CLINTON QUARRY	CLINTON , NJ	Non-Hazardous Industrial/Commercial Petroleum Contaminated Soil	
COPLAY AGGREGATES	WHITEHALL , PA	Non-Hazardous Industrial/Commercial	
CUMBERLAND COUNTY IMPROVEMENT AUTHORITY	MILLVILLE , NJ	Non-Hazardous Industrial/Commercial	
DOREMUS AVE SITE PREP & EARTHWORK	NEWARK , NJ	Non-Hazardous Industrial/Commercial Petroleum Contaminated Soil	
EARTH EFFICIENT BTL	POCONO SUMMIT , PA	Non-Hazardous Industrial/Commercial	
EARTH EFFICIENT HARMONY (PLANT #1 BELVIDERE RD)	PHILLIPSBURG , NJ	Petroleum Contaminated Soil	
EARTH EFFICIENT HARMONY (PLANT #2 FOUL RIFT)	BELVIDERE , NJ	Petroleum Contaminated Soil	
EARTH EFFICIENT MSM LLC	EAST STROUDSBURG , PA	Petroleum Contaminated Soil	
FAIRLESS LANDFILL (PA DEP 101699)	MORRISVILLE , PA	Non-Hazardous Industrial/Commercial Petroleum Contaminated Soil	
GERDAU AMERISTEEL PERTH AMBOY MILL/ANACONDA COOPER SITE	PERTH AMBOY , NJ	Non-Hazardous Industrial/Commercial Petroleum Contaminated Soil	
GREENVIEW	STROUDSBURG , PA	Non-Hazardous Industrial/Commercial	
HAZLETON CREEK PROPERTIES, LLC	HAZLETON , PA	Non-Hazardous Industrial/Commercial Petroleum Contaminated Soil	
HENRY HARRIS SLF (ALHERN, INC.)	MULLICA HILL , NJ	Non-Hazardous Industrial/Commercial Petroleum Contaminated Soil	
HOFFMAN GRIFFETT MINE RECLAMATION FACILITY	BELVIDERE , NJ	Non-Hazardous Industrial/Commercial	
Hunters Point Recycling Inc	Long Island City , NY	Non-Hazardous Industrial/Commercial	
IMPACT ENVIRONMENTAL	PALMERTON , PA	Non-Hazardous Industrial/Commercial	
IMPACT RECOVERY AND REUSE CENTER	LYNDHURST , NJ	Non-Hazardous Industrial/Commercial	
JERC PARTNERS VII/LLC	EDISON , NJ	Non-Hazardous Industrial/Commercial Petroleum Contaminated Soil	
MALANKA (MALL) LANDFILL	SECAUCUS , NJ	Non-Hazardous Industrial/Commercial Petroleum Contaminated Soil	
New York Recycling LLC	Bronx , NY	Non-Hazardous Industrial/Commercial	

*** AUTHORIZED WASTE TYPES BY DESTINATION FACILITY LISTING (continued on next page) ***

NEW YORK STATE DEPARTMENT OF ENVIRONMENTAL CONSERVATION
DIVISION OF MATERIALS MANAGEMENT

PART 364
WASTE TRANSPORTER PERMIT NO. NJ-1057

Pursuant to Article 27 ,Titles 3 and 15 of the Environmental Conservation Law and 6 NYCRR 364

PERMIT ISSUED TO:

TOMMY TRUCKING, LLC
394 PARK AVENUE, APT. B1
ORANGE, NJ 07050

CONTACT NAME: DANILO ALVARADO
COUNTY: OUT OF STATE
TELEPHONE NO: (973)640-8746

PERMIT TYPE:

☐ NEW
☒ RENEWAL
☐ MODIFICATION

EFFECTIVE DATE: 08/29/2021
EXPIRATION DATE: 08/28/2022
US EPA ID NUMBER:

AUTHORIZED WASTE TYPES BY DESTINATION FACILITY: (Continued)

The Permittee is Authorized to Transport the Following Waste Type(s) to the Destination Facility listed :

Destination Facility	Location	Waste Type(s)	Note
PURE SOIL TECHNOLOGIES	JACKSON , NJ	Non-Hazardous Industrial/Commercial	
RESOURCE MANAGEMENT TECHNOLOGIES	NORTH BERGEN , NJ	Non-Hazardous Industrial/Commercial Petroleum Contaminated Soil	
ROCKRETE RECYCLING	ELIZABETH , NJ	Non-Hazardous Industrial/Commercial Petroleum Contaminated Soil	
ROCKTECH	JERSEY CITY , NJ	Non-Hazardous Industrial/Commercial Petroleum Contaminated Soil	
RODOTA FILL SITE	BELVIDERE , NJ	Non-Hazardous Industrial/Commercial	
SILVA CONSTRUCTION & DEMOLITION	NEWARK , NJ	Non-Hazardous Industrial/Commercial Petroleum Contaminated Soil	
SOIL SAFE, INC.	SWEDESBORO , NJ	Non-Hazardous Industrial/Commercial Petroleum Contaminated Soil	
SOIL SAFE-METRO 12	CARTERET , NJ	Non-Hazardous Industrial/Commercial Petroleum Contaminated Soil	
STERICYCLE - HATFIELD	HATFIELD , PA	Non-Hazardous Industrial/Commercial	
TETERBORO LANDING	TETERBORO , NJ	Non-Hazardous Industrial/Commercial Petroleum Contaminated Soil	
TILCON - KEARNY RECYCLING	KEARNY , NJ	Non-Hazardous Industrial/Commercial	
TILCON - MOUNT HOPE QUARRY	WHARTON , NJ	Non-Hazardous Industrial/Commercial Petroleum Contaminated Soil	
YANNUZZI & SONS	HILLSBOROUGH , NJ	Non-Hazardous Industrial/Commercial Petroleum Contaminated Soil	

NEW YORK STATE DEPARTMENT OF ENVIRONMENTAL CONSERVATION
DIVISION OF MATERIALS MANAGEMENT

PART 364
WASTE TRANSPORTER PERMIT NO. NJ-1057

Pursuant to Article 27 ,Titles 3 and 15 of the Environmental Conservation Law and 6 NYCRR 364

PERMIT ISSUED TO:

TOMMY TRUCKING, LLC
394 PARK AVENUE, APT. B1
ORANGE, NJ 07050

PERMIT TYPE:

☐ NEW
☒ RENEWAL
☐ MODIFICATION

CONTACT NAME: DANILO ALVARADO
COUNTY: OUT OF STATE
TELEPHONE NO: (973)640-8746

EFFECTIVE DATE: 08/29/2021
EXPIRATION DATE: **08/28/2022**
US EPA ID NUMBER:

AUTHORIZED VEHICLES:

The Permittee is Authorized to Operate the Following Vehicles to Transport Waste:

(Vehicles enclosed in <>'s are authorized to haul Residential Raw Sewage and/or Septage only)

5 (Five) Permitted Vehicle(s)

NJ AT478D
NJ AT485Y
NJ AT953G
NJ AU301D
NJ AU514N
End of List

NEW YORK STATE DEPARTMENT OF ENVIRONMENTAL CONSERVATION
DIVISION OF MATERIALS MANAGEMENT

PART 364
WASTE TRANSPORTER PERMIT NO. NJ-1064

Pursuant to Article 27 ,Titles 3 and 15 of the Environmental Conservation Law and 6 NYCRR 364

PERMIT ISSUED TO:

JHONATAN TRUCKING LLC
5 LENEL ROAD
LANDING, NJ 07850

PERMIT TYPE:

☐ NEW
☒ RENEWAL
☐ MODIFICATION

CONTACT NAME: JHONATAN DIAZ
COUNTY: OUT OF STATE
TELEPHONE NO: (201)320-9238

EFFECTIVE DATE: 12/01/2021
EXPIRATION DATE: 11/30/2022
US EPA ID NUMBER:

AUTHORIZED WASTE TYPES BY DESTINATION FACILITY:

The Permittee is Authorized to Transport the Following Waste Type(s) to the Destination Facility listed :

Destination Facility	Location	Waste Type(s)	Note
110 Sand Company Clean Fill Disposal Site	Melville , NY	Non-Hazardous Industrial/Commercial Petroleum Contaminated Soil	
380 DEVELOPMENT LLC (Various BUDs)	STATEN ISLAND , NY	Non-Hazardous Industrial/Commercial Petroleum Contaminated Soil	
All City Recycling LLC	Bronx , NY	Non-Hazardous Industrial/Commercial Petroleum Contaminated Soil	
Allocco Recycling Ltd (Kingsland Ave)	Brooklyn , NY	Non-Hazardous Industrial/Commercial Petroleum Contaminated Soil	
ATLANTIC COUNTY UTILITIES AUTHORITY	EGG HARBOR , NJ	Non-Hazardous Industrial/Commercial Petroleum Contaminated Soil	
BAYSHORE SOIL MANAGEMENT, LLC	KEASBEY , NJ	Non-Hazardous Industrial/Commercial Petroleum Contaminated Soil	
BETHLEHEM EARTH, LP	BETHLEHEM , PA	Non-Hazardous Industrial/Commercial Petroleum Contaminated Soil	
BETHLEHEM LANDFILL	BETHLEHEM , PA	Non-Hazardous Industrial/Commercial Petroleum Contaminated Soil	
BREEZY POINT COOP	QUEENS , NY	Non-Hazardous Industrial/Commercial	
Bronx City Recycling (1390 Viele Ave)	Bronx , NY	Non-Hazardous Industrial/Commercial Petroleum Contaminated Soil	
BROOK BROTHERS ENTERPRISES/FRATTERELLI BROS	CARSTADT , NJ	Non-Hazardous Industrial/Commercial	

*** AUTHORIZED WASTE TYPES BY DESTINATION FACILITY LISTING (continued on next page) ***

NOTE: By acceptance of this permit, the permittee agrees that the permit is contingent upon strict compliance with the Environmental Conservation Law, all applicable regulations, and the General Conditions printed on the back of this page.

ADDRESS:

New York State Department of Environmental Conservation
Division of Materials Management - Waste Transporter Program
625 Broadway, 9th Floor
Albany, NY 12233-7251

AUTHORIZED SIGNATURE: Laura Stevens Digitally signed by Laura Stevens
Date: 2021.11.22 07:39:26 -05'00' Date: ____/____/____

WASTE TRANSPORTER PERMIT

GENERAL CONDITIONS

The permittee must:

1. Carry a copy of this waste transporter permit in each vehicle to transport waste. Failure to produce a copy of the permit upon request is a violation of the permit.
2. Display the full name of the transporter on both sides of each vehicle and display the waste transporter permit number on both sides and rear of each vehicle containing waste. The displayed name and permit number must be in characters at least three inches high and of a color that contrasts sharply with the background.
3. Transport waste only in authorized vehicles. An authorized vehicle is one that is listed on this permit.
4. Submit to the Department a modification application for additions/deletions to the authorized fleet of vehicles. The permittee must wait for a modified permit before operating the vehicles identified in the modification application.
5. Submit to the Department a modification application to add a new waste category or a new destination facility, or to change the current waste or destination facility category. The permittee must wait for a modified permit before transporting new waste types or transporting to new destination facilities.
6. Submit to the Department a modification application for change of address or company name.
7. Comply with requirements for placarding and packaging as set forth in New York State Transportation Law as well as any applicable federal rules and regulations.
8. Contain all wastes in the vehicle so there is no leaking, blowing, or other discharge of waste.
9. Use vehicles to transport only materials not intended for human or animal consumption unless the vehicle is properly cleaned.
10. Comply with requirements for manifesting hazardous waste, regulated medical waste, or low-level radioactive waste as set forth in the New York State Environmental Conservation Law and the implementing regulations. Transporters who provide a pre-printed manifest to a generator/shipper/offeror of regulated waste shall ensure that all information is correct and clearly legible on all copies of the manifest.
11. Deliver waste only to transfer, storage, treatment and disposal facilities authorized to accept such waste. Permittee must demonstrate that facilities are so authorized if requested to do so.
12. Maintain liability insurance as required by New York State Environmental Conservation Law.
13. Maintain records of the amount of each waste type transported to each destination facility on a calendar-year basis. The transporter is obligated to provide a report of this information to the Department at the time of permit renewal, or to any law enforcement officer, if requested to do so.
14. Pay regulatory fees on an annual basis. Non-payment may be cause for revocation or suspension of permit.
15. This permit is not transferrable. A change of ownership will invalidate this permit.
16. This permit does not relieve the permittee from the obligation to obtain any other approvals or permits, or from complying with any other applicable federal, state, or local requirement.
17. Renewal applications must be submitted no less than 30 days prior to the expiration date of the permit to:

New York State Department of Environmental Conservation
Division of Materials Management, Waste Transporter Program
625 Broadway, 9th Floor
Albany, NY 12233-7251

NEW YORK STATE DEPARTMENT OF ENVIRONMENTAL CONSERVATION
DIVISION OF MATERIALS MANAGEMENT

PART 364
WASTE TRANSPORTER PERMIT NO. NJ-1064

Pursuant to Article 27 ,Titles 3 and 15 of the Environmental Conservation Law and 6 NYCRR 364

PERMIT ISSUED TO:

JHONATAN TRUCKING LLC
5 LENEL ROAD
LANDING, NJ 07850

PERMIT TYPE:

☐ NEW
☒ RENEWAL
☐ MODIFICATION

CONTACT NAME: JHONATAN DIAZ
COUNTY: OUT OF STATE
TELEPHONE NO: (201)320-9238

EFFECTIVE DATE: 12/01/2021
EXPIRATION DATE: 11/30/2022
US EPA ID NUMBER:

AUTHORIZED WASTE TYPES BY DESTINATION FACILITY: (Continued)

The Permittee is Authorized to Transport the Following Waste Type(s) to the Destination Facility listed :

Destination Facility	Location	Waste Type(s)	Note
BTL BARTELL	POCONO SUMMIT , PA	Non-Hazardous Industrial/Commercial Petroleum Contaminated Soil	
CAPITAL DEVELOPMENT	E. BANGOR , PA	Non-Hazardous Industrial/Commercial	
Castle Hill Recycling	Bronx , NY	Non-Hazardous Industrial/Commercial Petroleum Contaminated Soil	
CLEAN EARTH OF CARTERET	CARTERET , NJ	Non-Hazardous Industrial/Commercial Petroleum Contaminated Soil	
CLEAN EARTH OF NEW CASTLE, INC.	NEW CASTLE , DE	Non-Hazardous Industrial/Commercial Petroleum Contaminated Soil	
CLEAN EARTH OF PHILADELPHIA	PHILADELPHIA , PA	Non-Hazardous Industrial/Commercial Petroleum Contaminated Soil	
CLEAN EARTH OF SOUTHEAST PENNSYLVANIA	MORRISVILLE , PA	Non-Hazardous Industrial/Commercial Petroleum Contaminated Soil	
CLINTON QUARRY	CLINTON , NJ	Non-Hazardous Industrial/Commercial Petroleum Contaminated Soil	
COMMONWEALTH ENVIRONMENTAL SYSTEMS, LP	HEGINS , PA	Non-Hazardous Industrial/Commercial Petroleum Contaminated Soil	
CONESTOGA LANDFILL	MORGANTOWN , PA	Non-Hazardous Industrial/Commercial Petroleum Contaminated Soil	
COPLAY AGGREGATES	WHITEHALL , PA	Non-Hazardous Industrial/Commercial Petroleum Contaminated Soil	
CUMBERLAND COUNTY IMPROVEMENT AUTHORITY	MILLVILLE , NJ	Non-Hazardous Industrial/Commercial Petroleum Contaminated Soil	
CYCLE CHEM (NJ)	ELIZABETH , NJ	Non-Hazardous Industrial/Commercial Petroleum Contaminated Soil	
DOREMUS AVE SITE PREP & EARTHWORK	NEWARK , NJ	Non-Hazardous Industrial/Commercial Petroleum Contaminated Soil	
EARTH EFFICIENT HARMONY (PLANT #1 BELVIDERE RD)	PHILLIPSBURG , NJ	Non-Hazardous Industrial/Commercial	
EARTH EFFICIENT HARMONY (PLANT #2 FOUL RIFT)	BELVIDERE , NJ	Non-Hazardous Industrial/Commercial	
EARTH EFFICIENT MSM LLC	EAST STROUDSBURG , PA	Non-Hazardous Industrial/Commercial	
ENVIRONMENTAL & RECYCLING SERVICES, INC.	TAYLOR , PA	Non-Hazardous Industrial/Commercial	
EVERGREEN RECYCLING OF CORONA	QUEENS , NY	Non-Hazardous Industrial/Commercial	

*** AUTHORIZED WASTE TYPES BY DESTINATION FACILITY LISTING (continued on next page) ***

NEW YORK STATE DEPARTMENT OF ENVIRONMENTAL CONSERVATION
DIVISION OF MATERIALS MANAGEMENT

PART 364
WASTE TRANSPORTER PERMIT NO. NJ-1064

Pursuant to Article 27 ,Titles 3 and 15 of the Environmental Conservation Law and 6 NYCRR 364

PERMIT ISSUED TO:

JHONATAN TRUCKING LLC
5 LENEL ROAD
LANDING, NJ 07850

PERMIT TYPE:

☐ NEW
☒ RENEWAL
☐ MODIFICATION

CONTACT NAME: JHONATAN DIAZ
COUNTY: OUT OF STATE
TELEPHONE NO: (201)320-9238

EFFECTIVE DATE: 12/01/2021
EXPIRATION DATE: 11/30/2022
US EPA ID NUMBER:

AUTHORIZED WASTE TYPES BY DESTINATION FACILITY: (Continued)

The Permittee is Authorized to Transport the Following Waste Type(s) to the Destination Facility listed :

Destination Facility	Location	Waste Type(s)	Note
EVERGREEN RECYCLING OF CORONA	QUEENS , NY	Petroleum Contaminated Soil	
EVERGREEN RECYCLING OF CORONA, INC	FLUSHING , NY	Petroleum Contaminated Soil	
FAIRLESS LANDFILL (PA DEP 101699)	MORRISVILLE , PA	Non-Hazardous Industrial/Commercial Petroleum Contaminated Soil	
Faztec Industries	Staten Island , NY	Non-Hazardous Industrial/Commercial Petroleum Contaminated Soil	
Framitz Inc	Oceanside , NY	Non-Hazardous Industrial/Commercial Petroleum Contaminated Soil	
FREEMANSBURG RESTORATION FACILITY	FREEMANSBURG , PA	Non-Hazardous Industrial/Commercial Petroleum Contaminated Soil	
GERDAU AMERISTEEL PERTH AMBOY MILL/ANACONDA COOPER SITE	PERTH AMBOY , NJ	Non-Hazardous Industrial/Commercial Petroleum Contaminated Soil	
GRAND CENTRAL SANITARY LANDFILL	PEN ARGYL , PA	Non-Hazardous Industrial/Commercial Petroleum Contaminated Soil	
GREEN ROCK RECYCLING	CLINTON , NJ	Non-Hazardous Industrial/Commercial Petroleum Contaminated Soil	
GREENVIEW	STROUDSBURG , PA	Non-Hazardous Industrial/Commercial Petroleum Contaminated Soil	
GRINNELL RECYCLING INC	SPARTA , NJ	Non-Hazardous Industrial/Commercial Petroleum Contaminated Soil	
HAZLETON CREEK PROPERTIES, LLC	HAZLETON , PA	Non-Hazardous Industrial/Commercial Petroleum Contaminated Soil	
High Acres Western Expansion Landfill	Fairport , NY	Non-Hazardous Industrial/Commercial Petroleum Contaminated Soil	
HOFFMAN GRIFFETT MINE RECLAMATION BELVIDERE , NJ FACILITY		Non-Hazardous Industrial/Commercial	
Hunters Point Recycling Inc	Long Island City , NY	Non-Hazardous Industrial/Commercial Petroleum Contaminated Soil	
IMPACT RECOVERY AND REUSE CENTER LYNDHURST , NJ		Non-Hazardous Industrial/Commercial Petroleum Contaminated Soil	
KEEGAN LANDFILL (HMDC)	KEARNEY , NJ	Non-Hazardous Industrial/Commercial Petroleum Contaminated Soil	
KEYSTONE SANITARY LANDFILL	DUNMORE , PA	Non-Hazardous Industrial/Commercial	

*** AUTHORIZED WASTE TYPES BY DESTINATION FACILITY LISTING (continued on next page) ***

NEW YORK STATE DEPARTMENT OF ENVIRONMENTAL CONSERVATION
DIVISION OF MATERIALS MANAGEMENT

PART 364
WASTE TRANSPORTER PERMIT NO. NJ-1064

Pursuant to Article 27 ,Titles 3 and 15 of the Environmental Conservation Law and 6 NYCRR 364

PERMIT ISSUED TO:

JHONATAN TRUCKING LLC
5 LENEL ROAD
LANDING, NJ 07850

PERMIT TYPE:

☐ NEW
☒ RENEWAL
☐ MODIFICATION

CONTACT NAME: JHONATAN DIAZ
COUNTY: OUT OF STATE
TELEPHONE NO: (201)320-9238

EFFECTIVE DATE: 12/01/2021
EXPIRATION DATE: 11/30/2022
US EPA ID NUMBER:

AUTHORIZED WASTE TYPES BY DESTINATION FACILITY: (Continued)

The Permittee is Authorized to Transport the Following Waste Type(s) to the Destination Facility listed :

Destination Facility	Location	Waste Type(s)	Note
KEYSTONE SANITARY LANDFILL	DUNMORE , PA	Petroleum Contaminated Soil	
KINGSLAND LANDFILL CLOSURE PROJECT	LYNDHURST , NJ	Non-Hazardous Industrial/Commercial	
LIBERTY AGGREGATES	JERSEY CITY , NJ	Non-Hazardous Industrial/Commercial Petroleum Contaminated Soil	
MAX ENVIRONMENTAL TECHNOLOGIES	YUKON , PA	Non-Hazardous Industrial/Commercial Petroleum Contaminated Soil	
NATURES CHOICE	KEARNY , NJ	Non-Hazardous Industrial/Commercial	
New York Recycling LLC	Bronx , NY	Non-Hazardous Industrial/Commercial Petroleum Contaminated Soil	
OVERPECK PARK LANDFILL AREA IV	PALISADES PARK , NJ	Non-Hazardous Industrial/Commercial Petroleum Contaminated Soil	
P PARK NORTH LLC	PROSPECT PARK , NJ	Non-Hazardous Industrial/Commercial Petroleum Contaminated Soil	
Pebble Lane Associates LLC	Maspeth , NY	Non-Hazardous Industrial/Commercial Petroleum Contaminated Soil	
PURE SOIL TECHNOLOGIES	JACKSON , NJ	Non-Hazardous Industrial/Commercial Petroleum Contaminated Soil	
RESOURCE MANAGEMENT TECHNOLOGIES	NORTH BERGEN , NJ	Non-Hazardous Industrial/Commercial Petroleum Contaminated Soil	
Richmond Recycling LLC	Staten Island , NY	Non-Hazardous Industrial/Commercial Petroleum Contaminated Soil	
ROCKRETE RECYCLING	ELIZABETH , NJ	Non-Hazardous Industrial/Commercial Petroleum Contaminated Soil	
ROCKTECH	JERSEY CITY , NJ	Non-Hazardous Industrial/Commercial Petroleum Contaminated Soil	
RODOTA FILL SITE	BELVIDERE , NJ	Non-Hazardous Industrial/Commercial Petroleum Contaminated Soil	
Russo Recycling Company/Whip Realty Corp	Rosedale , NY	Non-Hazardous Industrial/Commercial Petroleum Contaminated Soil	
SILVA CONSTRUCTION & DEMOLITION	NEWARK , NJ	Non-Hazardous Industrial/Commercial Petroleum Contaminated Soil	
SOIL SAFE, INC.	SWEDSBORO , NJ	Non-Hazardous Industrial/Commercial	

*** AUTHORIZED WASTE TYPES BY DESTINATION FACILITY LISTING (continued on next page) ***

NEW YORK STATE DEPARTMENT OF ENVIRONMENTAL CONSERVATION
DIVISION OF MATERIALS MANAGEMENT

PART 364
WASTE TRANSPORTER PERMIT NO. NJ-1064

Pursuant to Article 27 ,Titles 3 and 15 of the Environmental Conservation Law and 6 NYCRR 364

PERMIT ISSUED TO:

JHONATAN TRUCKING LLC
5 LENEL ROAD
LANDING, NJ 07850

PERMIT TYPE:

☐ NEW
☒ RENEWAL
☐ MODIFICATION

CONTACT NAME: JHONATAN DIAZ
COUNTY: OUT OF STATE
TELEPHONE NO: (201)320-9238

EFFECTIVE DATE: 12/01/2021
EXPIRATION DATE: 11/30/2022
US EPA ID NUMBER:

AUTHORIZED WASTE TYPES BY DESTINATION FACILITY: (Continued)

The Permittee is Authorized to Transport the Following Waste Type(s) to the Destination Facility listed :

Destination Facility	Location	Waste Type(s)	Note
SOIL SAFE, INC.	SWEDESBORO , NJ	Petroleum Contaminated Soil	
SOIL SAFE-METRO 12	CARTERET , NJ	Non-Hazardous Industrial/Commercial Petroleum Contaminated Soil	
South Shore Recycling LLC	Staten Island , NY	Non-Hazardous Industrial/Commercial Petroleum Contaminated Soil	
STERICYCLE - HATFIELD	HATFIELD , PA	Non-Hazardous Industrial/Commercial Petroleum Contaminated Soil	
TILCON - KEARNY RECYCLING	KEARNY , NJ	Non-Hazardous Industrial/Commercial Petroleum Contaminated Soil	
TILCON NEW YORK, INC.	WHARTON , NJ	Non-Hazardous Industrial/Commercial Petroleum Contaminated Soil	
TM Maintenance Inc	Staten Island , NY	Non-Hazardous Industrial/Commercial Petroleum Contaminated Soil	
TULLYTOWN RESOURCE RECOVERY FACILITY (PA DEP 101494)	TULLYTOWN , PA	Non-Hazardous Industrial/Commercial Petroleum Contaminated Soil	
VALLEY INDUSTRIAL PROPERTIES	EAST BANGOR , PA	Non-Hazardous Industrial/Commercial Petroleum Contaminated Soil	
WESTSIDE TRANSLOAD LLC	NORTH BERGEN , NJ	Non-Hazardous Industrial/Commercial Petroleum Contaminated Soil	
WMNY Varick 1 Transfer Station	Brooklyn , NY	Non-Hazardous Industrial/Commercial Petroleum Contaminated Soil	
YANNUZZI & SONS	HILLSBOROUGH , NJ	Non-Hazardous Industrial/Commercial Petroleum Contaminated Soil	

NEW YORK STATE DEPARTMENT OF ENVIRONMENTAL CONSERVATION
DIVISION OF MATERIALS MANAGEMENT

PART 364
WASTE TRANSPORTER PERMIT NO. NJ-1064

Pursuant to Article 27 ,Titles 3 and 15 of the Environmental Conservation Law and 6 NYCRR 364

PERMIT ISSUED TO:

JHONATAN TRUCKING LLC
5 LENEL ROAD
LANDING, NJ 07850

PERMIT TYPE:

☐ NEW
☒ RENEWAL
☐ MODIFICATION

CONTACT NAME: JHONATAN DIAZ
COUNTY: OUT OF STATE
TELEPHONE NO: (201)320-9238

EFFECTIVE DATE: 12/01/2021
EXPIRATION DATE: **11/30/2022**
US EPA ID NUMBER:

AUTHORIZED VEHICLES:

The Permittee is Authorized to Operate the Following Vehicles to Transport Waste:

(Vehicles enclosed in <>'s are authorized to haul Residential Raw Sewage and/or Septage only)

18 (Eighteen) Permitted Vehicle(s)

NJ AT523M
NJ AT992B
NJ AU103P
NJ AU129V
NJ AW882K
NJ AW883K
NJ AX384F
NJ AX385F
NJ AX389F
NJ AX457G
NJ AX578K
NJ AX579K
NJ AX698F
NJ AX699F
NJ AX847G
NJ AX866A
NJ AX990F
NJ AX991F
End of List

NEW YORK STATE DEPARTMENT OF ENVIRONMENTAL CONSERVATION
DIVISION OF MATERIALS MANAGEMENT

PART 364
WASTE TRANSPORTER PERMIT NO. NJ-941

Pursuant to Article 27 ,Titles 3 and 15 of the Environmental Conservation Law and 6 NYCRR 364

PERMIT ISSUED TO:

DSM TRUCKING, LLC
28 VALLEY ROAD STE1 OFC 105
MONTCLAIR, NJ 07042

PERMIT TYPE:

☐ NEW
☐ RENEWAL
☒ MODIFICATION

CONTACT NAME: DAVID SANCHEZ-MORALES
COUNTY: OUT OF STATE
TELEPHONE NO: (973)820-8586

EFFECTIVE DATE: 01/12/2022
EXPIRATION DATE: 06/07/2022
US EPA ID NUMBER:

AUTHORIZED WASTE TYPES BY DESTINATION FACILITY:

The Permittee is Authorized to Transport the Following Waste Type(s) to the Destination Facility listed :

Destination Facility	Location	Waste Type(s)	Note
110 Sand Company Clean Fill Disposal Site	Melville , NY	Non-Hazardous Industrial/Commercial	
380 DEVELOPMENT LLC (Various BUDs)	STATEN ISLAND , NY	Non-Hazardous Industrial/Commercial Petroleum Contaminated Soil	
Allocco Recycling Ltd (Kingsland Ave)	Brooklyn , NY	Non-Hazardous Industrial/Commercial	
ATLANTIC COUNTY UTILITIES AUTHORITY	EGG HARBOR , NJ	Non-Hazardous Industrial/Commercial Petroleum Contaminated Soil	
BAYSHORE SOIL MANAGEMENT, LLC	KEASBEY , NJ	Non-Hazardous Industrial/Commercial Petroleum Contaminated Soil	
BELMAWR WATERFRONT DEVELOPMENT	BELMAWR , NJ	Non-Hazardous Industrial/Commercial Petroleum Contaminated Soil	
BETHLEHEM EARTH, LP	BETHLEHEM , PA	Non-Hazardous Industrial/Commercial Petroleum Contaminated Soil	
BETHLEHEM LANDFILL	BETHLEHEM , PA	Non-Hazardous Industrial/Commercial Petroleum Contaminated Soil	
BREEZY POINT COOP	QUEENS , NY	Non-Hazardous Industrial/Commercial Petroleum Contaminated Soil	
BROOK BROTHERS ENTERPRISES/FRATTERELLI BROS	CARSTADT , NJ	Non-Hazardous Industrial/Commercial	
CAPE MAY CO. MUA	WOODBINE , NJ	Non-Hazardous Industrial/Commercial Petroleum Contaminated Soil	
CLEAN EARTH OF CARTERET	CARTERET , NJ	Non-Hazardous Industrial/Commercial	

*** AUTHORIZED WASTE TYPES BY DESTINATION FACILITY LISTING (continued on next page) ***

NOTE: By acceptance of this permit, the permittee agrees that the permit is contingent upon strict compliance with the Environmental Conservation Law, all applicable regulations, and the General Conditions printed on the back of this page.

ADDRESS:

New York State Department of Environmental Conservation
Division of Materials Management - Waste Transporter Program
625 Broadway, 9th Floor
Albany, NY 12233-7251

AUTHORIZED SIGNATURE: Laura Stevens Digitally signed by Laura Stevens
Date: 2022.01.12 16:04:25 -05'00' Date: ____/____/____

WASTE TRANSPORTER PERMIT

GENERAL CONDITIONS

The permittee must:

1. Carry a copy of this waste transporter permit in each vehicle to transport waste. Failure to produce a copy of the permit upon request is a violation of the permit.
2. Display the full name of the transporter on both sides of each vehicle and display the waste transporter permit number on both sides and rear of each vehicle containing waste. The displayed name and permit number must be in characters at least three inches high and of a color that contrasts sharply with the background.
3. Transport waste only in authorized vehicles. An authorized vehicle is one that is listed on this permit.
4. Submit to the Department a modification application for additions/deletions to the authorized fleet of vehicles. The permittee must wait for a modified permit before operating the vehicles identified in the modification application.
5. Submit to the Department a modification application to add a new waste category or a new destination facility, or to change the current waste or destination facility category. The permittee must wait for a modified permit before transporting new waste types or transporting to new destination facilities.
6. Submit to the Department a modification application for change of address or company name.
7. Comply with requirements for placarding and packaging as set forth in New York State Transportation Law as well as any applicable federal rules and regulations.
8. Contain all wastes in the vehicle so there is no leaking, blowing, or other discharge of waste.
9. Use vehicles to transport only materials not intended for human or animal consumption unless the vehicle is properly cleaned.
10. Comply with requirements for manifesting hazardous waste, regulated medical waste, or low-level radioactive waste as set forth in the New York State Environmental Conservation Law and the implementing regulations. Transporters who provide a pre-printed manifest to a generator/shipper/offeror of regulated waste shall ensure that all information is correct and clearly legible on all copies of the manifest.
11. Deliver waste only to transfer, storage, treatment and disposal facilities authorized to accept such waste. Permittee must demonstrate that facilities are so authorized if requested to do so.
12. Maintain liability insurance as required by New York State Environmental Conservation Law.
13. Maintain records of the amount of each waste type transported to each destination facility on a calendar-year basis. The transporter is obligated to provide a report of this information to the Department at the time of permit renewal, or to any law enforcement officer, if requested to do so.
14. Pay regulatory fees on an annual basis. Non-payment may be cause for revocation or suspension of permit.
15. This permit is not transferrable. A change of ownership will invalidate this permit.
16. This permit does not relieve the permittee from the obligation to obtain any other approvals or permits, or from complying with any other applicable federal, state, or local requirement.
17. Renewal applications must be submitted no less than 30 days prior to the expiration date of the permit to:

New York State Department of Environmental Conservation
Division of Materials Management, Waste Transporter Program
625 Broadway, 9th Floor
Albany, NY 12233-7251

NEW YORK STATE DEPARTMENT OF ENVIRONMENTAL CONSERVATION
DIVISION OF MATERIALS MANAGEMENT

PART 364
WASTE TRANSPORTER PERMIT NO. NJ-941

Pursuant to Article 27 ,Titles 3 and 15 of the Environmental Conservation Law and 6 NYCRR 364

PERMIT ISSUED TO:

DSM TRUCKING, LLC
28 VALLEY ROAD STE1 OFC 105
MONTCLAIR, NJ 07042

PERMIT TYPE:

☐ NEW
☐ RENEWAL
☒ MODIFICATION

CONTACT NAME: DAVID SANCHEZ-MORALES
COUNTY: OUT OF STATE
TELEPHONE NO: (973)820-8586

EFFECTIVE DATE: 01/12/2022
EXPIRATION DATE: 06/07/2022
US EPA ID NUMBER:

AUTHORIZED WASTE TYPES BY DESTINATION FACILITY: (Continued)

The Permittee is Authorized to Transport the Following Waste Type(s) to the Destination Facility listed :

Destination Facility	Location	Waste Type(s)	Note
CLEAN EARTH OF CARTERET	CARTERET , NJ	Petroleum Contaminated Soil	
CLEAN EARTH OF NEW CASTLE, INC.	NEW CASTLE , DE	Non-Hazardous Industrial/Commercial Petroleum Contaminated Soil	
CLEAN EARTH OF NORTH JERSEY	KEARNY , NJ	Non-Hazardous Industrial/Commercial Petroleum Contaminated Soil	
CLEAN EARTH OF PHILADELPHIA	PHILADELPHIA , PA	Non-Hazardous Industrial/Commercial Petroleum Contaminated Soil	
CLEAN EARTH OF SOUTHEAST PENNSYLVANIA	MORRISVILLE , PA	Non-Hazardous Industrial/Commercial Petroleum Contaminated Soil	
CLINTON QUARRY LLC	UNION TOWNSHIP , NJ	Non-Hazardous Industrial/Commercial Petroleum Contaminated Soil	
COMMONWEALTH ENVIRONMENTAL SYSTEMS, LP	HEGINS , PA	Non-Hazardous Industrial/Commercial Petroleum Contaminated Soil	
CONESTOGA LANDFILL	MORGANTOWN , PA	Non-Hazardous Industrial/Commercial Petroleum Contaminated Soil	
COPLAY AGGREGATES	WHITEHALL , PA	Non-Hazardous Industrial/Commercial Petroleum Contaminated Soil	
CUMBERLAND COUNTY IMPROVEMENT AUTHORITY	MILLVILLE , NJ	Non-Hazardous Industrial/Commercial Petroleum Contaminated Soil	
CYCLE CHEM (NJ)	ELIZABETH , NJ	Non-Hazardous Industrial/Commercial Petroleum Contaminated Soil	
Dakota Supply Corp	Montrose , NY	Non-Hazardous Industrial/Commercial	
DOREMUS AVENUE REDEVELOPMENT PROJECT	NEWARK , NJ	Non-Hazardous Industrial/Commercial Petroleum Contaminated Soil	
EARTH EFFICIENT BTL	POCONO SUMMIT , PA	Non-Hazardous Industrial/Commercial Petroleum Contaminated Soil	
EARTH EFFICIENT HARMONY (PLANT #1 BELVIDERE RD)	PHILLIPSBURG , NJ	Non-Hazardous Industrial/Commercial Petroleum Contaminated Soil	
EARTH EFFICIENT HARMONY (PLANT #2 FOUL RIFT)	BELVIDERE , NJ	Non-Hazardous Industrial/Commercial Petroleum Contaminated Soil	
EARTH EFFICIENT MSM LLC	EAST STROUDSBURG , PA	Non-Hazardous Industrial/Commercial Petroleum Contaminated Soil	

*** AUTHORIZED WASTE TYPES BY DESTINATION FACILITY LISTING (continued on next page) ***

NEW YORK STATE DEPARTMENT OF ENVIRONMENTAL CONSERVATION
DIVISION OF MATERIALS MANAGEMENT

PART 364
WASTE TRANSPORTER PERMIT NO. NJ-941

Pursuant to Article 27 ,Titles 3 and 15 of the Environmental Conservation Law and 6 NYCRR 364

PERMIT ISSUED TO:

DSM TRUCKING, LLC
28 VALLEY ROAD STE1 OFC 105
MONTCLAIR, NJ 07042

PERMIT TYPE:

☐ NEW
☐ RENEWAL
☒ MODIFICATION

CONTACT NAME: DAVID SANCHEZ-MORALES
COUNTY: OUT OF STATE
TELEPHONE NO: (973)820-8586

EFFECTIVE DATE: 01/12/2022
EXPIRATION DATE: 06/07/2022
US EPA ID NUMBER:

AUTHORIZED WASTE TYPES BY DESTINATION FACILITY: (Continued)

The Permittee is Authorized to Transport the Following Waste Type(s) to the Destination Facility listed :

Destination Facility	Location	Waste Type(s)	Note
ENVIRONMENTAL & RECYCLING SERVICES, INC.	TAYLOR , PA	Non-Hazardous Industrial/Commercial	
Evergreen Recycling of Corona (Willets Point Blvd)	Corona , NY	Non-Hazardous Industrial/Commercial Petroleum Contaminated Soil	
FAIRLESS LANDFILL (PA DEP 101699)	MORRISVILLE , PA	Non-Hazardous Industrial/Commercial Petroleum Contaminated Soil	
Faztec Industries	Staten Island , NY	Non-Hazardous Industrial/Commercial Petroleum Contaminated Soil	
Flag Container Services Inc	Staten Island , NY	Non-Hazardous Industrial/Commercial Petroleum Contaminated Soil	
Framitz Inc	Oceanside , NY	Non-Hazardous Industrial/Commercial Petroleum Contaminated Soil	
FREEMANSBURG RESTORATION FACILITY	FREEMANSBURG , PA	Non-Hazardous Industrial/Commercial Petroleum Contaminated Soil	
GERDAU AMERISTEEL PERTH AMBOY MILL/ANACONDA COOPER SITE	PERTH AMBOY , NJ	Non-Hazardous Industrial/Commercial Petroleum Contaminated Soil	
GRAND CENTRAL SANITARY LANDFILL	PEN ARGYL , PA	Non-Hazardous Industrial/Commercial Petroleum Contaminated Soil	
Great Gardens LLC	Yaphank , NY	Non-Hazardous Industrial/Commercial	
GREEN ROCK RECYCLING	CLINTON , NJ	Non-Hazardous Industrial/Commercial Petroleum Contaminated Soil	
GREENVIEW	STROUDSBURG , PA	Non-Hazardous Industrial/Commercial Petroleum Contaminated Soil	
GRINNELL RECYCLING INC	SPARTA , NJ	Non-Hazardous Industrial/Commercial Petroleum Contaminated Soil	
HAZLETON CREEK PROPERTIES, LLC	HAZLETON , PA	Non-Hazardous Industrial/Commercial Petroleum Contaminated Soil	
HOFFMAN GRIFFETT MINE RECLAMATION FACILITY	BELVIDERE , NJ	Non-Hazardous Industrial/Commercial Petroleum Contaminated Soil	
Hunters Point Recycling Inc	Long Island City , NY	Non-Hazardous Industrial/Commercial Petroleum Contaminated Soil	
IMPACT RECOVERY AND REUSE CENTER	LYNDHURST , NJ	Non-Hazardous Industrial/Commercial Petroleum Contaminated Soil	

*** AUTHORIZED WASTE TYPES BY DESTINATION FACILITY LISTING (continued on next page) ***

NEW YORK STATE DEPARTMENT OF ENVIRONMENTAL CONSERVATION
DIVISION OF MATERIALS MANAGEMENT

PART 364
WASTE TRANSPORTER PERMIT NO. NJ-941

Pursuant to Article 27 ,Titles 3 and 15 of the Environmental Conservation Law and 6 NYCRR 364

PERMIT ISSUED TO:

DSM TRUCKING, LLC
28 VALLEY ROAD STE1 OFC 105
MONTCLAIR, NJ 07042

PERMIT TYPE:

☐ NEW
☐ RENEWAL
☒ MODIFICATION

CONTACT NAME: DAVID SANCHEZ-MORALES
COUNTY: OUT OF STATE
TELEPHONE NO: (973)820-8586

EFFECTIVE DATE: 01/12/2022
EXPIRATION DATE: 06/07/2022
US EPA ID NUMBER:

AUTHORIZED WASTE TYPES BY DESTINATION FACILITY: (Continued)

The Permittee is Authorized to Transport the Following Waste Type(s) to the Destination Facility listed :

Destination Facility	Location	Waste Type(s)	Note
KEEGAN LANDFILL (HMDC)	KEARNEY , NJ	Non-Hazardous Industrial/Commercial Petroleum Contaminated Soil	
KEYSTONE SANITARY LANDFILL	DUNMORE , PA	Non-Hazardous Industrial/Commercial Petroleum Contaminated Soil	
KINGSLAND LANDFILL CLOSURE PROJECT	LYNDHURST , NJ	Non-Hazardous Industrial/Commercial Petroleum Contaminated Soil	
KINSLEY LANDFILL	SEWELL , NJ	Non-Hazardous Industrial/Commercial Petroleum Contaminated Soil	
Lawton Adams Construction Corp	Somers , NY	Non-Hazardous Industrial/Commercial	
LIBERTY AGGREGATES	JERSEY CITY , NJ	Non-Hazardous Industrial/Commercial Petroleum Contaminated Soil	
MORRIS BLANCHARD REDEVELOPMENT	NEWARK , NJ	Non-Hazardous Industrial/Commercial Petroleum Contaminated Soil	
NATURES CHOICE	KEARNY , NJ	Non-Hazardous Industrial/Commercial	
New York Recycling LLC	Bronx , NY	Non-Hazardous Industrial/Commercial Petroleum Contaminated Soil	
NYSW SUSQUEHANNA BULK SYSTEMS (MHF SERVICES)	NORTH BERGEN , NJ	Non-Hazardous Industrial/Commercial Petroleum Contaminated Soil	
OVERPECK PARK LANDFILL AREA IV	PALISADES PARK , NJ	Non-Hazardous Industrial/Commercial	
P PARK NORTH LLC	PROSPECT PARK , NJ	Non-Hazardous Industrial/Commercial Petroleum Contaminated Soil	
Pebble Lane Associates LLC	Maspeth , NY	Non-Hazardous Industrial/Commercial Petroleum Contaminated Soil	
PHASE III ENVIRONMENTAL	PALMERTON , PA	Non-Hazardous Industrial/Commercial Petroleum Contaminated Soil	
PHILLIPSBURG COMMERCE PK URBAN RENEWAL ENTITY	PHILLIPSBURG , NJ	Non-Hazardous Industrial/Commercial Petroleum Contaminated Soil	
PURE SOIL TECHNOLOGIES	JACKSON , NJ	Non-Hazardous Industrial/Commercial Petroleum Contaminated Soil	
REPUBLIC SERVICES MODERN LANDFILL	YORK , PA	Non-Hazardous Industrial/Commercial Petroleum Contaminated Soil	
RESOURCE MANAGEMENT TECHNOLOGIES	NORTH BERGEN , NJ	Non-Hazardous Industrial/Commercial	

*** AUTHORIZED WASTE TYPES BY DESTINATION FACILITY LISTING (continued on next page) ***

NEW YORK STATE DEPARTMENT OF ENVIRONMENTAL CONSERVATION
DIVISION OF MATERIALS MANAGEMENT

PART 364
WASTE TRANSPORTER PERMIT NO. NJ-941

Pursuant to Article 27 ,Titles 3 and 15 of the Environmental Conservation Law and 6 NYCRR 364

PERMIT ISSUED TO:

DSM TRUCKING, LLC
28 VALLEY ROAD STE1 OFC 105
MONTCLAIR, NJ 07042

PERMIT TYPE:

☐ NEW
☐ RENEWAL
☒ MODIFICATION

CONTACT NAME: DAVID SANCHEZ-MORALES
COUNTY: OUT OF STATE
TELEPHONE NO: (973)820-8586

EFFECTIVE DATE: 01/12/2022
EXPIRATION DATE: 06/07/2022
US EPA ID NUMBER:

AUTHORIZED WASTE TYPES BY DESTINATION FACILITY: (Continued)

The Permittee is Authorized to Transport the Following Waste Type(s) to the Destination Facility listed :

Destination Facility	Location	Waste Type(s)	Note
RESOURCE MANAGEMENT TECHNOLOGIES	NORTH BERGEN , NJ	Petroleum Contaminated Soil	
Richmond Recycling LLC	Staten Island , NY	Non-Hazardous Industrial/Commercial Petroleum Contaminated Soil	
ROCKRETE RECYCLING	ELIZABETH , NJ	Non-Hazardous Industrial/Commercial Petroleum Contaminated Soil	
ROCKTECH	JERSEY CITY , NJ	Non-Hazardous Industrial/Commercial Petroleum Contaminated Soil	
RODOTA FILL SITE	BELVIDERE , NJ	Non-Hazardous Industrial/Commercial Petroleum Contaminated Soil	
SILVA CONSTRUCTION & DEMOLITION	NEWARK , NJ	Non-Hazardous Industrial/Commercial Petroleum Contaminated Soil	
SOIL SAFE, INC.	LOGAN TOWNSHIP , NJ	Non-Hazardous Industrial/Commercial Petroleum Contaminated Soil	
SOIL SAFE-METRO 12	CARTERET , NJ	Non-Hazardous Industrial/Commercial Petroleum Contaminated Soil	
South Shore Recycling LLC	Staten Island , NY	Non-Hazardous Industrial/Commercial Petroleum Contaminated Soil	
STERICYCLE - HATFIELD	HATFIELD , PA	Non-Hazardous Industrial/Commercial Petroleum Contaminated Soil	
TILCON - KEARNY RECYCLING	KEARNY , NJ	Non-Hazardous Industrial/Commercial Petroleum Contaminated Soil	
TILCON NEW YORK, INC.	WHARTON , NJ	Non-Hazardous Industrial/Commercial Petroleum Contaminated Soil	
TM Maintenance Inc	Staten Island , NY	Non-Hazardous Industrial/Commercial Petroleum Contaminated Soil	
TREMLEY POINT FLY ASH DISPOSAL SITE	LINDEN , NJ	Non-Hazardous Industrial/Commercial Petroleum Contaminated Soil	
TULLYTOWN RESOURCE RECOVERY FACILITY (PA DEP 101494)	TULLYTOWN , PA	Non-Hazardous Industrial/Commercial Petroleum Contaminated Soil	
VALLEY INDUSTRIAL PROPERTIES	EAST BANGOR , PA	Non-Hazardous Industrial/Commercial Petroleum Contaminated Soil	
WESTSIDE TRANSLOAD LLC	NORTH BERGEN , NJ	Non-Hazardous Industrial/Commercial	

*** AUTHORIZED WASTE TYPES BY DESTINATION FACILITY LISTING (continued on next page) ***

NEW YORK STATE DEPARTMENT OF ENVIRONMENTAL CONSERVATION
DIVISION OF MATERIALS MANAGEMENT

PART 364
WASTE TRANSPORTER PERMIT NO. NJ-941

Pursuant to Article 27 ,Titles 3 and 15 of the Environmental Conservation Law and 6 NYCRR 364

PERMIT ISSUED TO:

DSM TRUCKING, LLC
28 VALLEY ROAD STE1 OFC 105
MONTCLAIR, NJ 07042

PERMIT TYPE:

- ☐ NEW
☐ RENEWAL
☒ MODIFICATION

CONTACT NAME: DAVID SANCHEZ-MORALES
COUNTY: OUT OF STATE
TELEPHONE NO: (973)820-8586

EFFECTIVE DATE: 01/12/2022
EXPIRATION DATE: **06/07/2022**
US EPA ID NUMBER:

AUTHORIZED WASTE TYPES BY DESTINATION FACILITY: (Continued)

The Permittee is Authorized to Transport the Following Waste Type(s) to the Destination Facility listed :

Destination Facility	Location	Waste Type(s)	Note
WESTSIDE TRANSLOAD LLC	NORTH BERGEN , NJ	Petroleum Contaminated Soil	
WMNY Varick 1 Transfer Station	Brooklyn , NY	Non-Hazardous Industrial/Commercial Petroleum Contaminated Soil	
YANNUZZI & SONS	HILLSBOROUGH , NJ	Non-Hazardous Industrial/Commercial Petroleum Contaminated Soil	

NEW YORK STATE DEPARTMENT OF ENVIRONMENTAL CONSERVATION
DIVISION OF MATERIALS MANAGEMENT

PART 364
WASTE TRANSPORTER PERMIT NO. NJ-941

Pursuant to Article 27 ,Titles 3 and 15 of the Environmental Conservation Law and 6 NYCRR 364

PERMIT ISSUED TO:

DSM TRUCKING, LLC
28 VALLEY ROAD STE1 OFC 105
MONTCLAIR, NJ 07042

PERMIT TYPE:

☐ NEW
☐ RENEWAL
☒ MODIFICATION

CONTACT NAME: DAVID SANCHEZ-MORALES
COUNTY: OUT OF STATE
TELEPHONE NO: (973)820-8586

EFFECTIVE DATE: 01/12/2022
EXPIRATION DATE: **06/07/2022**
US EPA ID NUMBER:

AUTHORIZED VEHICLES:

The Permittee is Authorized to Operate the Following Vehicles to Transport Waste:

(Vehicles enclosed in <>'s are authorized to haul Residential Raw Sewage and/or Septage only)

11 (Eleven) Permitted Vehicle(s)

NJ AS742U
NJ AS861R
NJ AS862R
NJ AS994V
NJ AT532X
NJ AT898W
NJ AU342R
NJ AU395G
NJ AU537X
NJ AU824A
NJ AW282C
End of List

NEW YORK STATE DEPARTMENT OF ENVIRONMENTAL CONSERVATION
DIVISION OF MATERIALS MANAGEMENT

PART 364
WASTE TRANSPORTER PERMIT NO. NJ-1152

Pursuant to Article 27 ,Titles 3 and 15 of the Environmental Conservation Law and 6 NYCRR 364

PERMIT ISSUED TO:

OSUNA SERVICES, LLC
6 VALLEY ROAD
SUCCASUNNA, NJ 07876

CONTACT NAME:
COUNTY:
TELEPHONE NO:

BERUZKA MESA
OUT OF STATE
(973)441-0272

PERMIT TYPE:

☐ NEW
☒ RENEWAL
☐ MODIFICATION

EFFECTIVE DATE: 08/07/2021
EXPIRATION DATE: 08/06/2022
US EPA ID NUMBER:

AUTHORIZED WASTE TYPES BY DESTINATION FACILITY:

The Permittee is Authorized to Transport the Following Waste Type(s) to the Destination Facility listed :

Destination Facility	Location	Waste Type(s)	Note
BAYSHORE RECYCLING	WOODBIDGE , NJ	Non-Hazardous Industrial/Commercial Petroleum Contaminated Soil	
BELMAWR WATERFRONT DEVELOPMENT	BELMAWR , NJ	Non-Hazardous Industrial/Commercial Petroleum Contaminated Soil	
BETHLEHEM EARTH, LP	BETHLEHEM , PA	Non-Hazardous Industrial/Commercial	
BREEZY POINT COOP	QUEENS , NY	Non-Hazardous Industrial/Commercial	
CLEAN EARTH OF CARTERET	CARTERET , NJ	Non-Hazardous Industrial/Commercial Petroleum Contaminated Soil	
CLEAN EARTH OF NEW CASTLE, INC.	NEW CASTLE , DE	Non-Hazardous Industrial/Commercial Petroleum Contaminated Soil	
CLEAN EARTH OF NORTH JERSEY	KEARNY , NJ	Non-Hazardous Industrial/Commercial Petroleum Contaminated Soil	
CLEAN EARTH OF PHILADELPHIA	PHILADELPHIA , PA	Non-Hazardous Industrial/Commercial Petroleum Contaminated Soil	
CLEAN EARTH OF SOUTHEAST PENNSYLVANIA	MORRISVILLE , PA	Non-Hazardous Industrial/Commercial Petroleum Contaminated Soil	
COPLAY AGGREGATES	WHITEHALL , PA	Non-Hazardous Industrial/Commercial	
EARTH EFFICIENT BTL	POCONO SUMMIT , PA	Non-Hazardous Industrial/Commercial	
EARTH EFFICIENT HARMONY (PLANT #1 BELVIDERE RD)	PHILLIPSBURG , NJ	Non-Hazardous Industrial/Commercial	
EARTH EFFICIENT HARMONY (PLANT #2 FOUL RIFT)	BELVIDERE , NJ	Non-Hazardous Industrial/Commercial	

*** AUTHORIZED WASTE TYPES BY DESTINATION FACILITY LISTING (continued on next page) ***

NOTE: By acceptance of this permit, the permittee agrees that the permit is contingent upon strict compliance with the Environmental Conservation Law, all applicable regulations, and the General Conditions printed on the back of this page.

ADDRESS:

New York State Department of Environmental Conservation
Division of Materials Management - Waste Transporter Program
625 Broadway, 9th Floor
Albany, NY 12233-7251

AUTHORIZED SIGNATURE:

Laura Stevens

Digitally signed by Laura Stevens
Date: 2021.08.05 13:22:35 -0400

Date: ____/____/____

WASTE TRANSPORTER PERMIT

GENERAL CONDITIONS

The permittee must:

1. Carry a copy of this waste transporter permit in each vehicle used to transport waste. Failure to produce a copy of the permit upon request is a violation of the permit.
2. Display the full name of the transporter on both sides of each vehicle and display the waste transporter permit number on both sides and rear of each vehicle containing waste. The displayed name and permit number must be in characters at least three inches high and of a color that contrasts sharply with the background.
3. Transport waste only in authorized vehicles. An authorized vehicle is one that is listed on this permit.
4. Submit to the Department a modification application for additions/deletions to the authorized fleet of vehicles. The permittee must wait for a modified permit before operating the vehicles identified in the modification application.
5. Submit to the Department a modification application to add a new waste category or a new destination facility, or to change the current waste or destination facility category. The permittee must wait for a modified permit before transporting new waste types or transporting to new destination facilities.
6. Submit to the Department a modification application for any change to the permit.
7. Comply with requirements for placarding and packaging as set forth in New York State Transportation Law as well as any applicable federal rules and regulations.
8. Contain all wastes in the vehicle so there is no leaking, blowing, or other discharge of waste.
9. Use vehicles to transport only materials not intended for human or animal consumption unless the vehicle is properly cleaned.
10. Comply with requirements for manifesting hazardous waste, regulated medical waste, or low-level radioactive waste as set forth in the New York State Environmental Conservation Law and the implementing regulations. Transporters who provide a pre-printed manifest to a generator/shipper/offeror of regulated waste shall ensure that all information is correct and clearly legible on all copies of the manifest.
11. Deliver waste only to transfer, storage, treatment and disposal facilities authorized to accept such waste. Permittee must demonstrate that facilities are so authorized if requested to do so.
12. Maintain liability insurance as required by New York State Environmental Conservation Law.
13. Maintain records of the amount of each waste type transported to each destination facility on a calendar-year basis. The transporter is obligated to provide a report of this information to the Department by March 1 of each year.
14. Pay regulatory fees on an annual basis. Non-payment may be cause for revocation or suspension of permit.
15. This permit is not transferrable. A change of ownership will invalidate this permit.
16. This permit does not relieve the permittee from the obligation to obtain any other approvals or permits, or from complying with any other applicable federal, state, or local requirement.
17. Renewal applications must be submitted no less than 30 days prior to the expiration date of the permit to:

**New York State Department of Environmental Conservation
Division of Materials Management, Waste Transporter Program
625 Broadway, 9th Floor
Albany, NY 12233-7251**

NEW YORK STATE DEPARTMENT OF ENVIRONMENTAL CONSERVATION
DIVISION OF MATERIALS MANAGEMENT

PART 364
WASTE TRANSPORTER PERMIT NO. NJ-1152

Pursuant to Article 27 ,Titles 3 and 15 of the Environmental Conservation Law and 6 NYCRR 364

PERMIT ISSUED TO:

OSUNA SERVICES, LLC
6 VALLEY ROAD
SUCCASUNNA, NJ 07876

CONTACT NAME: BERUZKA MESA
COUNTY: OUT OF STATE
TELEPHONE NO: (973)441-0272

PERMIT TYPE:

☐ NEW
☒ RENEWAL
☐ MODIFICATION

EFFECTIVE DATE: 08/07/2021
EXPIRATION DATE: **08/06/2022**
US EPA ID NUMBER:

AUTHORIZED WASTE TYPES BY DESTINATION FACILITY: (Continued)

The Permittee is Authorized to Transport the Following Waste Type(s) to the Destination Facility listed :

Destination Facility	Location	Waste Type(s)	Note
EARTH EFFICIENT MSM LLC	EAST STROUDSBURG , PA	Non-Hazardous Industrial/Commercial	
FORMER NJ ZINC WEST PLANT, PHASE III PALMERTON , PA		Non-Hazardous Industrial/Commercial Petroleum Contaminated Soil	
FREEMANSBURG RESTORATION FACILITY	FREEMANSBURG , PA	Non-Hazardous Industrial/Commercial	
GREENVIEW	STROUDSBURG , PA	Non-Hazardous Industrial/Commercial	
GROWS LANDFILL NORTH (PA DEP 101680)	MORRISVILLE , PA	Non-Hazardous Industrial/Commercial Petroleum Contaminated Soil	
HAZLETON CREEK PROPERTIES, LLC	HAZLETON , PA	Non-Hazardous Industrial/Commercial Petroleum Contaminated Soil	
HOFFMAN GRIFFETT MINE RECLAMATIONBELVIDERE , NJ FACILITY		Non-Hazardous Industrial/Commercial	
PERTH AMBOY 1160, LLC	PERTH AMBOY , NJ	Non-Hazardous Industrial/Commercial Petroleum Contaminated Soil	
PURE EARTH (MID ATLANTIC) RECYCLINGVINELAND , NJ TECH		Non-Hazardous Industrial/Commercial Petroleum Contaminated Soil	
PURE EARTH RECYCLING	VINELAND , NJ	Non-Hazardous Industrial/Commercial Petroleum Contaminated Soil	
PURE SOIL TECHNOLOGIES	JACKSON , NJ	Non-Hazardous Industrial/Commercial Petroleum Contaminated Soil	
RODOTA FILL SITE	BELVIDERE , NJ	Non-Hazardous Industrial/Commercial	
SOIL SAFE, INC.	LOGAN TOWNSHIP , NJ	Non-Hazardous Industrial/Commercial Petroleum Contaminated Soil	
SOIL SAFE-METRO 12	CARTERET , NJ	Non-Hazardous Industrial/Commercial Petroleum Contaminated Soil	
TULLYTOWN LANDFILL (WASTE MANAGEMENT)	TULLYTOWN BURROUGH , PA	Non-Hazardous Industrial/Commercial Petroleum Contaminated Soil	
VALLEY INDUSTRIAL PROPERTIES	EAST BANGOR , PA	Non-Hazardous Industrial/Commercial Petroleum Contaminated Soil	

NEW YORK STATE DEPARTMENT OF ENVIRONMENTAL CONSERVATION
DIVISION OF MATERIALS MANAGEMENT

PART 364
WASTE TRANSPORTER PERMIT NO. NJ-1152

Pursuant to Article 27 ,Titles 3 and 15 of the Environmental Conservation Law and 6 NYCRR 364

PERMIT ISSUED TO:

OSUNA SERVICES, LLC
6 VALLEY ROAD
SUCCASUNNA, NJ 07876

PERMIT TYPE:

- ☐ NEW
☒ RENEWAL
☐ MODIFICATION

CONTACT NAME: BERUZKA MESA
COUNTY: OUT OF STATE
TELEPHONE NO: (973)441-0272

EFFECTIVE DATE: 08/07/2021
EXPIRATION DATE: **08/06/2022**
US EPA ID NUMBER:

AUTHORIZED VEHICLES:

The Permittee is Authorized to Operate the Following Vehicles to Transport Waste:

(Vehicles enclosed in <>'s are authorized to haul Residential Raw Sewage and/or Septage only)

2 (Two) Permitted Vehicle(s)

NJ AW287S
NJ AW592C
End of List