

N:\ACAD\12453A - YONKERS, NY (MACQUESTEN - PHASE II)\CAD\PHASE II\12453A_BORING LOCATION WITH ANALYSIS.DWG 04/24/23 02:35:29PM, alan.ward, LAYOUT.FIG 2 SOIL

| | |
|----------------|-----------------|
| Sample ID: | ESB-1 |
| Sample Depth: | 3.5-4.0 |
| Sample Date: | 2/17/2023 10:00 |
| No Exceedances | |

| | |
|-------------------|--------------------|
| Client Sample ID: | B-2(0.5-4) |
| Depth: | 0.5-4.0 |
| Sample Date: | 1/17/2023 11:00 AM |
| Analyte | |
| Iron | 41100 |
| Nickel | 41.6 |

| | |
|-------------------|-------------------|
| Client Sample ID: | B-1(0-4) |
| Depth: | 0.0-4.0 |
| Sample Date: | 1/16/2023 1:00 PM |
| Analyte | |
| Iron | 14400 |
| Lead | 325 |

| Analyte | Soil Standards | | | |
|---------|---------------------------|------------------------------|-----------------------------|---|
| | NY SCO - Unrestricted Use | NY SCO - Residential w/CP-51 | NY SCO - Commercial w/CP-51 | NY SCO - Restricted Residential w/CP-51 |
| Iron | | 2000 | | |
| Lead | 63 | 400 | 1000 | 400 |
| Nickel | 30 | 140 | 310 | 310 |

Shading indicates exceedance to the corresponding standard
 NY-RESC: New York NYCRR Part 375 Commercial Criteria, New York Restricted use Criteria per 6 NYCRR Part 375 Environmental Remediation Programs, effective December 14, 2006.
 NY-RESR: New York NYCRR Part 375 Residential Criteria, New York Restricted use Criteria per 6 NYCRR Part 375 Environmental Remediation Programs, effective December 14, 2006.
 NY-RESRR: New York NYCRR Part 375 Restricted-Residential Criteria, New York Restricted use Criteria per 6 NYCRR Part 375 Environmental Remediation Programs, effective December 14, 2006.
 NY-UNRES: New York NYCRR Part 375 New York Unrestricted use Criteria Criteria per 6 NYCRR Part 375 Environmental Remediation Programs, effective December 14, 2006.

NOTE:
 THIS PLAN IS FOR LOCATING SITE FEATURES ONLY.
 OTHER SITE WORK SHOWN HERE IS NOT INTENDED FOR CONSTRUCTION.

REFERENCE
 1. EXIST CONDITIONS & BOUNDARY ARE TAKEN FROM "SURVEY OF TAX LOT 1 BLOCK 29"
 PREPARED BY GABRIEL E. SENOR, P.C. DATED MAY 25, 2022.

© SESI CONSULTING ENGINEERS 2023
 This drawing and all information contained here on is proprietary information of SESI CONSULTING ENGINEERS and may not be copied or reproduced, either in whole or in part, by any method, without written permission of SESI CONSULTING ENGINEERS.

LEGEND

- SOIL BORING LOCATION
- SOIL BORING / MONITORING WELL LOCATION
- SOIL VAPOR POINT LOCATION
- BCP SITE/ PARCEL BOUNDARY

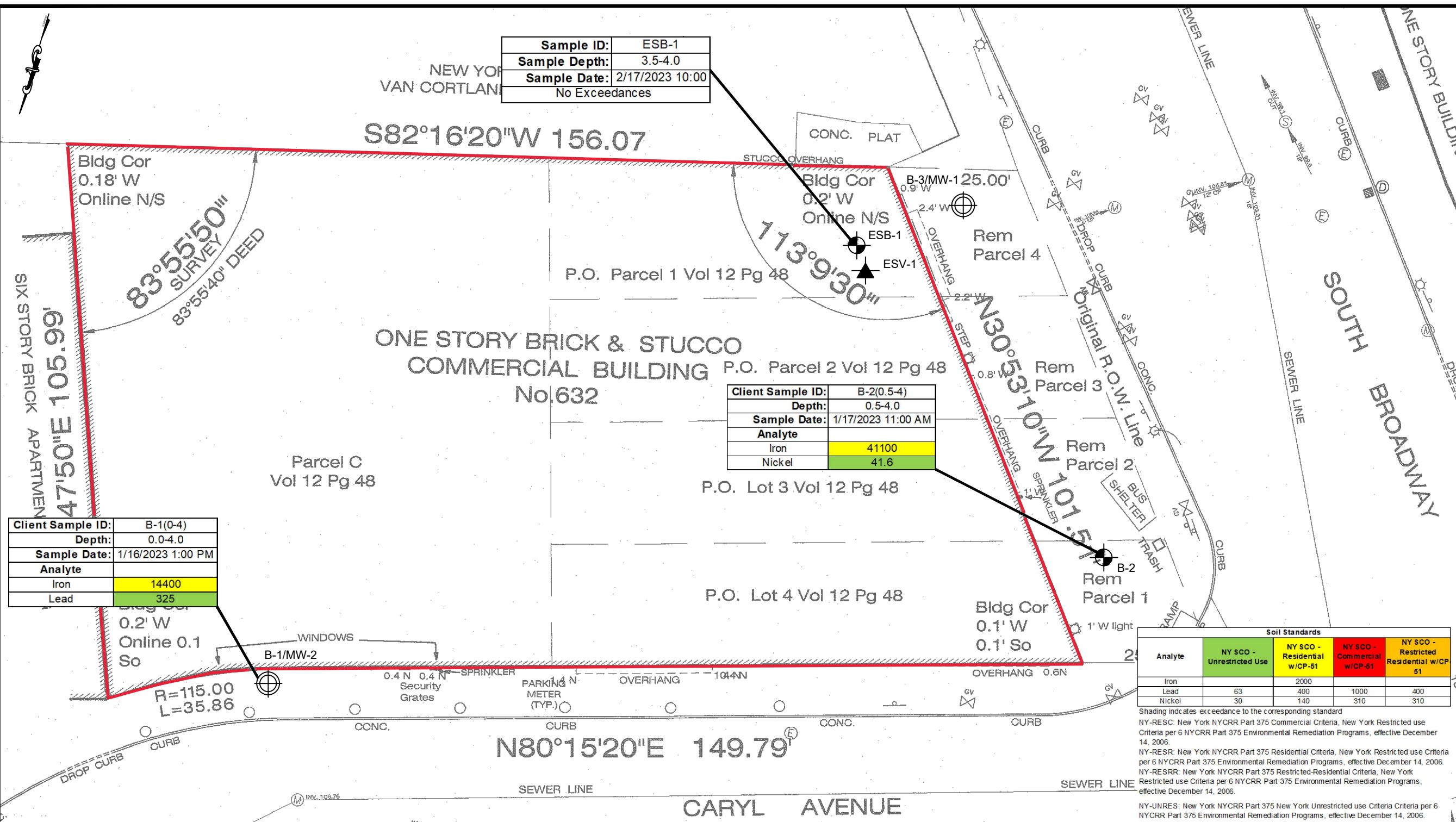
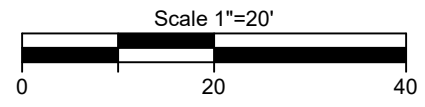

dwg by: Aw
 chk by: JVV
 scale: AS NOTED
 date: 04/24/202

SESI CONSULTING ENGINEERS
 GEOTECHNICAL | ENVIRONMENTAL | SITE CIVIL
 959 route 46e, 3rd floor, parsippany, nj 07054 ph: 973.808.9050

project:
 632 SOUTH BROADWAY
 YONKERS, NEW YORK

title:
 SOIL SAMPLE LOCATION MAP
 WITH ANALYSES ABOVE STANDARDS

job no: 12453A
 drawing no:

FIG 2