

Table 1  
Summary of Soil Analytical Results  
34 East Post Road  
White Plains, NY

SAMPLE ID: LAB ID: COLLECTION DATE: SAMPLE MATRIX:	CP-51 Soil Cleanup Levels	WC-SB-01 (2-3)	WC-SB-01 (5-8)	WC-SB-02 (1-2)	WC-SB-02 (11-12)	WC-SB-03 (1-2)	WC-SB-03 (7-8)	WC-SB-04 (1-2-25)	WC-SB-04 (7-8)	WC-SB-05 (1-2)	WC-SB-05 (7-9)	WC-SB-08 (0.75-2)	WC-SB-08 (7-8.5)	WC-SB-X	WC-SB-X	WC-SB-09 (0.75-2)	WC-SB-09 (6-7.25)	WC-SB-06 (0.75-2)	WC-SB-06 (7-8.25)	WC-SB-07 (0.75-2)	WC-SB-07 (6.5-7.5)	WC-SB-16 (0.75-2)	WC-SB-10 (6-7.5)				
		L2222625-01 4/29/2022 SOIL	L2222625-02 4/29/2022 SOIL	L2222625-03 4/29/2022 SOIL	L2222625-04 4/29/2022 SOIL	L2222625-05 4/29/2022 SOIL	L2222625-06 4/29/2022 SOIL	L2222625-07 4/29/2022 SOIL	L2222625-08/R1 4/29/2022 SOIL	L2222625-09 4/29/2022 SOIL	L2222625-10/R1 4/29/2022 SOIL	L2222648-01 5/2/2022 SOIL	L2222648-02/R1 5/2/2022 SOIL	L2222648-03 5/2/2022 SOIL	L2222648-04 5/2/2022 SOIL	L2222648-05 5/2/2022 SOIL	L2222648-06 5/2/2022 SOIL	L2222648-07/R1 5/2/2022 SOIL	L2222648-08 5/2/2022 SOIL	L2222648-09 5/2/2022 SOIL	L2222648-10 5/2/2022 SOIL	L2222648-11/R2 5/2/2022 SOIL					
ANALYTE	(mg/kg)	Conc	Q	Conc	Q	Conc	Q	Conc	Q	Conc	Q	Conc	Q	Conc	Q	Conc	Q	Conc	Q	Conc	Q	Conc	Q	Conc	Q		
<b>VOLATILE ORGANICS BY EPA 5035</b>																											
Methylene chloride		ND	U	ND	U	ND	U	ND	U	ND	U	ND	U	ND	U	ND	U	ND	U	ND	U	ND	U	ND	U	ND	U
1,1-Dichloroethane		ND	U	ND	U	ND	U	ND	U	ND	U	ND	U	ND	U	ND	U	ND	U	ND	U	ND	U	ND	U	ND	U
Chloroform		ND	U	0.00014	J	ND	U	ND	U	ND	U	ND	U	ND	U	ND	U	ND	U	ND	U	ND	U	ND	U	ND	U
Carbon tetrachloride		ND	U	ND	U	ND	U	ND	U	ND	U	ND	U	ND	U	ND	U	ND	U	ND	U	ND	U	ND	U	ND	U
1,2-Dichloropropane		ND	U	ND	U	ND	U	ND	U	ND	U	ND	U	ND	U	ND	U	ND	U	ND	U	ND	U	ND	U	ND	U
Dibromochloromethane		ND	U	ND	U	ND	U	ND	U	ND	U	ND	U	ND	U	ND	U	ND	U	ND	U	ND	U	ND	U	ND	U
1,1,2-Trichloroethane		ND	U	ND	U	ND	U	ND	U	ND	U	ND	U	ND	U	ND	U	ND	U	ND	U	ND	U	ND	U	ND	U
Tetrachloroethene		ND	U	ND	U	ND	U	ND	U	ND	U	ND	U	ND	U	ND	U	ND	U	ND	U	0.00022	J	ND	U	ND	U
Chlorobenzene		ND	U	ND	U	ND	U	ND	U	ND	U	ND	U	ND	U	ND	U	ND	U	ND	U	ND	U	ND	U	ND	U
Trichlorofluoromethane		ND	U	ND	U	ND	U	ND	U	ND	U	ND	U	ND	U	ND	U	ND	U	ND	U	ND	U	ND	U	ND	U
1,2-Dichloroethane		ND	U	ND	U	ND	U	ND	U	ND	U	ND	U	ND	U	ND	U	ND	U	ND	U	ND	U	ND	U	ND	U
1,1,1-Trichloroethane		ND	U	ND	U	ND	U	ND	U	ND	U	ND	U	ND	U	ND	U	ND	U	ND	U	ND	U	ND	U	ND	U
Bromodichloromethane		ND	U	ND	U	ND	U	ND	U	ND	U	ND	U	ND	U	ND	U	ND	U	ND	U	ND	U	ND	U	ND	U
trans-1,3-Dichloropropene		ND	U	ND	U	ND	U	ND	U	ND	U	ND	U	ND	U	ND	U	ND	U	ND	U	ND	U	ND	U	ND	U
cis-1,3-Dichloropropene		ND	U	ND	U	ND	U	ND	U	ND	U	ND	U	ND	U	ND	U	ND	U	ND	U	ND	U	ND	U	ND	U
1,3-Dichloropropene, Total		ND	U	ND	U	ND	U	ND	U	ND	U	ND	U	ND	U	ND	U	ND	U	ND	U	ND	U	ND	U	ND	U
1,1-Dichloropropene		ND	U	ND	U	ND	U	ND	U	ND	U	ND	U	ND	U	ND	U	ND	U	ND	U	ND	U	ND	U	ND	U
Bromoform		ND	U	ND	U	ND	U	ND	U	ND	U	ND	U	ND	U	ND	U	ND	U	ND	U	ND	U	ND	U	ND	U
1,1,2,2-Tetrachloroethane		ND	U	ND	U	ND	U	ND	U	ND	U	ND	U	ND	U	ND	U	ND	U	ND	U	ND	U	ND	U	ND	U
Benzene	0.06	ND	U	ND	U	ND	U	ND	U	ND	U	0.00018	J	0.42	E	0.00056	J	ND	U	1.2	E	0.002	J	ND	U	0.22	E
Toluene	0.7	ND	U	ND	U	ND	U	0.0005	J	0.27	E	0.00052	J	2	E	ND	U	0.0031	J	ND	U	0.03	E	ND	U	0.03	E
Ethylbenzene	1	ND	U	ND	U	ND	U	ND	U	46	E	0.00024	J	24	E	ND	U	0.29	E	0.22	E	15	E	0.001	J	0.045	J
Chloromethane		ND	U	ND	U	ND	U	ND	U	ND	U	ND	U	ND	U	ND	U	ND	U	ND	U	ND	U	ND	U	ND	U
Bromomethane		ND	U	ND	U	ND	U	ND	U	ND	U	ND	U	ND	U	ND	U	ND	U	ND	U	ND	U	ND	U	ND	U
Vinyl chloride		ND	U	ND	U	ND	U	ND	U	ND	U	ND	U	ND	U	ND	U	ND	U	ND	U	ND	U	ND	U	ND	U
Chloroethane		ND	U	ND	U	ND	U	ND	U	ND	U	ND	U	ND	U	ND	U	ND	U	ND	U	ND	U	ND	U	ND	U
1,1-Dichloroethane		ND	U	ND	U	ND	U	ND	U	ND	U	ND	U	ND	U	ND	U	ND	U	ND	U	ND	U	ND	U	ND	U
trans-1,2-Dichloroethane		ND	U	ND	U	ND	U	ND	U	ND	U	ND	U	ND	U	ND	U	ND	U	ND	U	ND	U	ND	U	ND	U
Trichloroethane		ND	U	ND	U	ND	U	ND	U	ND	U	ND	U	ND	U	ND	U	ND	U	ND	U	ND	U	ND	U	ND	U
1,2-Dichlorobenzene		ND	U	ND	U	ND	U	ND	U	ND	U	ND	U	ND	U	ND	U	ND	U	ND	U	ND	U	ND	U	ND	U
1,3-Dichlorobenzene		ND	U	ND	U	ND	U	ND	U	ND	U	ND	U	ND	U	ND	U	ND	U	ND	U	ND	U	ND	U	ND	U
1,4-Dichlorobenzene		ND	U	ND	U	ND	U	ND	U	ND	U	ND	U	ND	U	ND	U	ND	U	ND	U	ND	U	ND	U	ND	U
Methyl tert butyl ether	0.93	ND	U	ND	U	ND	U	ND	U	ND	U	ND	U	ND	U	ND	U	ND	U	ND	U	ND	U	ND	U	ND	U
p-Xylene	0.26	ND	U	ND	U	ND	U	ND	U	150	E	0.00072	J	86	E	ND	U	0.49	E	0.43	E	0.64	E	0.69	E	0.002	J
m-Xylene	0.26	ND	U	ND	U	ND	U	ND	U	30	E	0.034	J	25	E	ND	U	0.029	J	0.00055	J	ND	U	0.16	E	0.093	E
o-Xylenes, Total	0.26	ND	U	ND	U	ND	U	ND	U	180	E	0.00072	J	116	E	ND	U	0.67	E	0.00055	J	0.002	J	0.16	E	0.093	E
cis-1,2-Dichloroethane		ND	U	ND	U	ND	U	ND	U	ND	U	ND	U	ND	U	ND	U	ND	U	ND	U	ND	U	ND	U	ND	U
1,2-Dichloroethane, Total		ND	U	ND	U	ND	U	ND	U	ND	U	ND	U	ND	U	ND	U	ND	U	ND	U	ND	U	ND	U	ND	U
Dibromomethane		ND	U	ND	U	ND	U	ND	U	ND	U	ND	U	ND	U	ND	U	ND	U	ND	U	ND	U	ND	U	ND	U
Styrene		ND	U	ND	U	ND	U	ND	U	ND	U	ND	U	ND	U	ND	U	ND	U	ND	U	ND	U	ND	U	ND	U
Dichlorodifluoromethane		ND	U	ND	U	ND	U	ND	U	ND	U	ND	U	ND	U	ND	U	ND	U	ND	U	ND	U	ND	U	ND	U
Acetone		ND	U	0.018	E	ND	U	0.022	E	0.03	E	ND	U	ND	U	ND	U	0.024	E	0.042	E	ND	U	ND	U	ND	U
Carbon disulfide		ND	U	ND	U	ND	U	ND	U	ND	U	ND	U	ND	U	ND	U	ND	U	ND	U	ND	U	ND	U	ND	U
n-Butane		ND	U	ND	U	ND	U	ND	U	0.0056	J	ND	U	ND	U	ND	U	ND	U	ND	U	0.0086	J	ND	U	ND	U
Vinyl acetate		ND	U	ND	U	ND	U	ND	U	ND	U	ND	U	ND	U	ND	U	ND	U	ND	U	ND	U	ND	U	ND	U
n-Propylacetone		ND	U	ND	U	ND	U	ND	U	ND	U	ND	U	ND	U	ND	U	ND	U	ND	U	ND	U	ND	U	ND	U
1,2,3-Trichloropropane		ND	U	ND	U	ND	U	ND	U	ND	U	ND	U	ND	U	ND	U	ND	U	ND	U	ND	U	ND	U	ND	U
2-Hexanone		ND	U	ND	U	ND	U	ND	U	ND	U	ND	U	ND	U	ND	U	ND	U	ND	U	ND	U	ND	U	ND	U
Bromochloromethane		ND	U	ND	U	ND	U	ND	U	ND	U	ND	U	ND	U	ND	U	ND	U	ND	U	ND	U	ND	U	ND	U
2,2-Dichloropropane		ND	U	ND	U	ND	U	ND	U	ND	U	ND	U	ND	U	ND	U	ND	U	ND	U	ND	U	ND	U	ND	U
1,2-Dibromomethane		ND	U	ND	U	ND	U	ND	U	ND	U	ND	U	ND	U	ND	U	ND	U	ND	U	ND	U	ND	U	ND	U
1,1,1,2-Tetrachloroethane		ND	U	ND	U	ND	U	ND	U	ND	U	ND	U	ND	U	ND	U	ND	U	ND	U	ND	U	ND	U	ND	U
Bromobenzene		ND	U																								



Table 1  
Summary of Soil Analytical Results  
34 East Post Road  
White Plains, NY

SAMPLE ID: LAB ID: COLLECTION DATE: SAMPLE MATRIX:	CP-51 Soil Cleanup Levels	WC-SB-01 (2-3)	WC-SB-01 (5-8)	WC-SB-02 (1-2)	WC-SB-02 (11-12)	WC-SB-03 (1-2)	WC-SB-03 (7-8)	WC-SB-04 (1-2,25)	WC-SB-04 (7-8)	WC-SB-05 (1-2)	WC-SB-05 (7-9)	WC-SB-06 (0.75-2)	WC-SB-06 (7-8.5)	WC-SB-X	WC-SB-X	WC-SB-09 (0.75-2)	WC-SB-09 (6-7.25)	WC-SB-06 (0.75-2)	WC-SB-06 (7-8.25)	WC-SB-07 (0.75-2)	WC-SB-07 (6.5-7.5)	WC-SB-16 (0.75-2)	WC-SB-10 (6-7.5)																					
		L2222625-01 4/29/2022	L2222625-02 4/29/2022	L2222625-03 4/29/2022	L2222625-04 4/29/2022	L2222625-05 4/29/2022	L2222625-06 4/29/2022	L2222625-07 4/29/2022	L2222625-08/R1 4/29/2022	L2222625-09 4/29/2022	L2222625-10/R1 4/29/2022	L2222648-01 5/2/2022	L2222648-02/R1 5/2/2022	L2222648-03 R1 5/2/2022	L2222648-04 5/2/2022	L2222648-05 5/2/2022	L2222648-06 5/2/2022	L2222648-07/R1 5/2/2022	L2222648-08 5/2/2022	L2222648-09 5/2/2022	L2222648-10 5/2/2022	L2222648-11/R2 5/2/2022																						
		SOIL	SOIL	SOIL	SOIL	SOIL	SOIL	SOIL	SOIL	SOIL	SOIL	SOIL	SOIL	SOIL	SOIL	SOIL	SOIL	SOIL	SOIL	SOIL	SOIL	SOIL	SOIL																					
2-Nitroaniline	ND	U	ND	U	ND	U	ND	U	ND	U	ND	U	ND	U	ND	U	ND	U	ND	U	ND	U	ND	U																				
3-Nitroaniline	ND	U	ND	U	ND	U	ND	U	ND	U	ND	U	ND	U	ND	U	ND	U	ND	U	ND	U	ND	U																				
4-Nitroaniline	ND	U	ND	U	ND	U	ND	U	ND	U	ND	U	ND	U	ND	U	ND	U	ND	U	ND	U	ND	U																				
Dibenzofuran	ND	U	ND	U	ND	U	ND	U	0.081	J	ND	U	0.03	J	0.016	J	ND	U	ND	U	0.061	J	ND	U																				
2-Methylnaphthalene	ND	U	ND	U	ND	U	ND	U	0.041	J	ND	U	4.2	ND	U	4.4	0.1	J	0.74	0.34	-	0.053	J	4.6	0.067	J	0.21	J	2.3	-	5.5	-	0.038	J	17	E								
1,2,4,5-Tetrachlorobenzene	ND	U	ND	U	ND	U	ND	U	ND	U	ND	U	ND	U	ND	U	ND	U	ND	U	ND	U	ND	U																				
Acetophenone	ND	U	ND	U	ND	U	ND	U	ND	U	ND	U	ND	U	ND	U	ND	U	ND	U	ND	U	ND	U																				
2,4,6-Trichlorophenol	ND	U	ND	U	ND	U	ND	U	ND	U	ND	U	ND	U	ND	U	ND	U	ND	U	ND	U	ND	U																				
1-Chloro-m-cresol	ND	U	ND	U	ND	U	ND	U	ND	U	ND	U	ND	U	ND	U	ND	U	ND	U	ND	U	ND	U																				
2-Chlorophenol	ND	U	ND	U	ND	U	ND	U	ND	U	ND	U	ND	U	ND	U	ND	U	ND	U	ND	U	ND	U																				
2,4-Dichlorophenol	ND	U	ND	U	ND	U	ND	U	ND	U	ND	U	ND	U	ND	U	ND	U	ND	U	ND	U	ND	U																				
2,4-Dimethylphenol	ND	U	ND	U	ND	U	ND	U	ND	U	ND	U	ND	U	ND	U	ND	U	ND	U	ND	U	ND	U																				
2-Nitrophenol	ND	U	ND	U	ND	U	ND	U	ND	U	ND	U	ND	U	ND	U	ND	U	ND	U	ND	U	ND	U																				
4-Nitrophenol	ND	U	ND	U	ND	U	ND	U	ND	U	ND	U	ND	U	ND	U	ND	U	ND	U	ND	U	ND	U																				
2,4-Dinitrophenol	ND	U	ND	U	ND	U	ND	U	ND	U	ND	U	ND	U	ND	U	ND	U	ND	U	ND	U	ND	U																				
1,6-Dinitro-cresol	ND	U	ND	U	ND	U	ND	U	ND	U	ND	U	ND	U	ND	U	ND	U	ND	U	ND	U	ND	U																				
Benzochlorophenol	ND	U	ND	U	ND	U	ND	U	ND	U	ND	U	ND	U	ND	U	ND	U	ND	U	ND	U	ND	U																				
Phenol	ND	U	ND	U	ND	U	ND	U	ND	U	ND	U	ND	U	ND	U	ND	U	ND	U	ND	U	ND	U																				
2-Methylphenol	ND	U	ND	U	ND	U	ND	U	ND	U	ND	U	ND	U	ND	U	ND	U	ND	U	ND	U	ND	U																				
3-Methylphenol/4-Methylphenol	ND	U	ND	U	ND	U	ND	U	ND	U	ND	U	ND	U	ND	U	ND	U	ND	U	ND	U	ND	U																				
2,4,5-Trichlorophenol	ND	U	ND	U	ND	U	ND	U	ND	U	ND	U	ND	U	ND	U	ND	U	ND	U	ND	U	ND	U																				
Benzoic Acid	ND	U	ND	U	ND	U	ND	U	ND	U	ND	U	ND	U	ND	U	ND	U	ND	U	ND	U	ND	U																				
Benzyl Alcohol	ND	U	ND	U	ND	U	ND	U	ND	U	ND	U	ND	U	ND	U	ND	U	ND	U	ND	U	ND	U																				
Carbazole	ND	U	ND	U	ND	U	0.11	J	ND	U	0.064	J	ND	U	0.02	J	ND	U	0.029	J	ND	U	0.093	J	ND	U	0.06	J	ND	U	0.058	J	ND	U	0.018	J	0.053	J						
1,4-Dioxane	ND	U	ND	U	ND	U	ND	U	ND	U	ND	U	ND	U	ND	U	ND	U	ND	U	ND	U	ND	U																				
Total SVOCs	0.203	-	-	1.132	-	-	7.611	-	-	4.599	-	7.823	-	1.452	-	8.491	-	3.191	-	0.885	-	0.404	-	-	5.873	-	9.6	-	4.264	-	0.24	-	8.244	-	11.162	-	1.391	-	38.412	-				
<b> DIESEL RANGE ORGANICS </b>																																												
BRO (C10-C28)	20	J	21	J	6.8	J	2.7	J	14	J	13	J	16	J	250		69		150		32	J	32	J	21	J	150		64		170		380		15	J	1200		140		16	J	910	
<b> GASOLINE RANGE ORGANICS </b>																																												
Gasoline Range Organics	1.2	J	0.89	J	0.93	J	0.86	J	0.98	J	100		1.2	J	2300		1.2	J	760		1.6	J	590		430		-		240		6.5		2	J	460		93		270		2.6		6400	
<b> GENERAL CHEMISTRY </b>																																												
Soxcs, Total	88.7		87.5		93.2		91.6		93.5		91.7		90.1		93.7		92.9		93.4		90.6		90.3		89		-		92		89.1		89.7		88.9		90.8		91		89.3		87.9	

Notes:  
 mg/kg - milligrams per kilogram  
 CP-51 - New York DEC CP-51 Soil Cleanup Levels Criteria per NY CP-51 Soil Cleanup Levels dated October 21, 2010.  
 - Compound Exceeds CP-51  
 Q - qualifier  
 J - estimated concentration  
 U - compound not detected above laboratory reporting limit

Table 2  
Summary of Groundwater Analytical Results  
34 East Post Road  
White Plains, NY

Sample ID:	NY-AWQS	WC-MW-01		WC-MW-02		WC-MW-03		FIELD BLANK 20220429		TRIP BLANK 20220429		WC-MW-04		WC-MW-05		WC-MW-X (DUP)		WC-MW-06		FIELD BLANK 20220502		TRIP BLANK 20220502	
		L2222625-12	L2222625-11	L2222625-13/R1	L2222625-14	L2222625-15	L2222648-14/R1	L2222648-15/R1	L2222648-15/R2	L2222648-16	L2222648-17												
Sample Date:	4/26/2022	4/26/2022	4/29/2022	4/29/2022	4/29/2022	5/2/2022	5/2/2022	5/2/2022	5/2/2022	5/2/2022													
Sample Matrix:	WATER		WATER		WATER		WATER		WATER		WATER		WATER		WATER		WATER		WATER		WATER		
ANALYTE	(ug/l)	Conc	Q	Conc	Q	Conc	Q	Conc	Q	Conc	Q	Conc	Q	Conc	Q	Conc	Q	Conc	Q	Conc	Q	Conc	Q
<b>VOLATILE ORGANICS BY GC/MS</b>																							
Methylene chloride	5	ND	U	ND	U	ND	U	ND	U	ND	U	ND	U	ND	U	ND	U	ND	U	ND	U	ND	U
1,1-Dichloroethane	5	ND	U	ND	U	ND	U	ND	U	ND	U	ND	U	ND	U	ND	U	ND	U	ND	U	ND	U
Chloroform	7	ND	U	ND	U	ND	U	1.8	J	ND	U	ND	U	ND	U	ND	U	ND	U	ND	U	ND	U
Carbon tetrachloride	5	ND	U	ND	U	ND	U	ND	U	ND	U	ND	U	ND	U	ND	U	ND	U	ND	U	ND	U
1,2-Dichloropropane	1	ND	U	ND	U	ND	U	ND	U	ND	U	ND	U	ND	U	ND	U	ND	U	ND	U	ND	U
Dibromochloromethane	50	ND	U	ND	U	ND	U	ND	U	ND	U	ND	U	ND	U	ND	U	ND	U	ND	U	ND	U
1,1,2-Trichloroethane	1	ND	U	ND	U	ND	U	ND	U	ND	U	ND	U	ND	U	ND	U	ND	U	ND	U	ND	U
Tetrachloroethene	5	ND	U	ND	U	ND	U	ND	U	ND	U	ND	U	ND	U	ND	U	ND	U	ND	U	ND	U
Chlorobenzene	5	ND	U	ND	U	ND	U	ND	U	ND	U	ND	U	ND	U	ND	U	ND	U	ND	U	ND	U
Trichlorofluoromethane	5	ND	U	ND	U	ND	U	ND	U	ND	U	ND	U	ND	U	ND	U	ND	U	ND	U	ND	U
1,2-Dichloroethane	0.6	ND	U	ND	U	ND	U	ND	U	ND	U	ND	U	ND	U	ND	U	ND	U	ND	U	ND	U
1,1,1-Trichloroethane	5	ND	U	ND	U	ND	U	ND	U	ND	U	ND	U	ND	U	ND	U	ND	U	ND	U	ND	U
Bromochloromethane	50	ND	U	ND	U	ND	U	ND	U	ND	U	ND	U	ND	U	ND	U	ND	U	ND	U	ND	U
trans-1,3-Dichloropropene	0.4	ND	U	ND	U	ND	U	ND	U	ND	U	ND	U	ND	U	ND	U	ND	U	ND	U	ND	U
cis-1,3-Dichloropropene	0.4	ND	U	ND	U	ND	U	ND	U	ND	U	ND	U	ND	U	ND	U	ND	U	ND	U	ND	U
1,3-Dichloropropene, Total	-	ND	U	ND	U	ND	U	ND	U	ND	U	ND	U	ND	U	ND	U	ND	U	ND	U	ND	U
1,1-Dichloropropene	5	ND	U	ND	U	ND	U	ND	U	ND	U	ND	U	ND	U	ND	U	ND	U	ND	U	ND	U
Bromofom	50	ND	U	ND	U	ND	U	ND	U	ND	U	ND	U	ND	U	ND	U	ND	U	ND	U	ND	U
1,1,2,2-Tetrachloroethane	5	ND	U	ND	U	ND	U	ND	U	ND	U	ND	U	ND	U	ND	U	ND	U	ND	U	ND	U
Benzene	1	ND	U	ND	U	710	J	ND	U	ND	U	80	J	250	J	390	J	220	J	ND	U	ND	U
Toluene	5	ND	U	ND	U	760	J	ND	U	ND	U	ND	U	14	J	ND	U	ND	U	ND	U	ND	U
Ethylbenzene	5	ND	U	ND	U	2800	J	ND	U	ND	U	2900	J	3900	J	4700	J	4500	J	ND	U	ND	U
Chloromethane	-	ND	U	ND	U	ND	U	ND	U	ND	U	ND	U	ND	U	ND	U	ND	U	ND	U	ND	U
Bromomethane	5	ND	U	ND	U	ND	U	ND	U	ND	U	ND	U	ND	U	ND	U	ND	U	ND	U	ND	U
Vinyl chloride	2	ND	U	ND	U	ND	U	ND	U	ND	U	ND	U	ND	U	ND	U	ND	U	ND	U	ND	U
Chloroethane	5	ND	U	ND	U	ND	U	ND	U	ND	U	ND	U	ND	U	ND	U	ND	U	ND	U	ND	U
1,1-Dichloroethene	5	ND	U	ND	U	ND	U	ND	U	ND	U	ND	U	ND	U	ND	U	ND	U	ND	U	ND	U
trans-1,2-Dichloroethene	5	ND	U	ND	U	ND	U	ND	U	ND	U	ND	U	ND	U	ND	U	ND	U	ND	U	ND	U
Trichloroethene	5	ND	U	ND	U	ND	U	ND	U	ND	U	ND	U	ND	U	ND	U	ND	U	ND	U	ND	U
1,2-Dichlorobenzene	3	ND	U	ND	U	ND	U	ND	U	ND	U	ND	U	ND	U	ND	U	ND	U	ND	U	ND	U
1,3-Dichlorobenzene	3	ND	U	ND	U	ND	U	ND	U	ND	U	ND	U	ND	U	ND	U	ND	U	ND	U	ND	U
1,4-Dichlorobenzene	3	ND	U	ND	U	ND	U	ND	U	ND	U	ND	U	ND	U	ND	U	ND	U	ND	U	ND	U
Methyl tert butyl ether	10	ND	U	ND	U	ND	U	ND	U	ND	U	ND	U	ND	U	ND	U	ND	U	ND	U	ND	U
p,m-Xylene	5	ND	U	ND	U	6700	J	ND	U	ND	U	3000	J	6200	J	7800	J	8900	J	ND	U	ND	U
o-Xylene	5	ND	U	ND	U	2200	J	ND	U	ND	U	190	J	ND	U	ND	U	1000	J	ND	U	ND	U
Xylenes, Total	-	ND	U	ND	U	8900	J	ND	U	ND	U	3200	J	6200	J	7800	J	9900	J	ND	U	ND	U
cis-1,2-Dichloroethene	5	ND	U	ND	U	ND	U	ND	U	ND	U	ND	U	ND	U	ND	U	ND	U	ND	U	ND	U
1,2-Dichloroethene, Total	-	ND	U	ND	U	ND	U	ND	U	ND	U	ND	U	ND	U	ND	U	ND	U	ND	U	ND	U
Dibromomethane	5	ND	U	ND	U	ND	U	ND	U	ND	U	ND	U	ND	U	ND	U	ND	U	ND	U	ND	U
1,2,3-Trichloropropane	0.04	ND	U	ND	U	ND	U	ND	U	ND	U	ND	U	ND	U	ND	U	ND	U	ND	U	ND	U
Acrylonitrile	5	ND	U	ND	U	ND	U	ND	U	ND	U	ND	U	ND	U	ND	U	ND	U	ND	U	ND	U
Styrene	5	ND	U	ND	U	ND	U	ND	U	ND	U	ND	U	ND	U	ND	U	ND	U	ND	U	ND	U
Dichlorodifluoromethane	5	ND	U	ND	U	ND	U	ND	U	ND	U	ND	U	ND	U	ND	U	ND	U	ND	U	ND	U
Acetone	50	4.9	J	1.7	J	ND	U	ND	U	ND	U	ND	U	ND	U	ND	U	ND	U	1.8	J	ND	U
Carbon disulfide	60	ND	U	ND	U	ND	U	ND	U	ND	U	ND	U	ND	U	ND	U	ND	U	ND	U	ND	U
2-Butanone	50	ND	U	ND	U	ND	U	ND	U	ND	U	ND	U	ND	U	ND	U	ND	U	ND	U	ND	U
Vinyl acetate	-	ND	U	ND	U	ND	U	ND	U	ND	U	ND	U	ND	U	ND	U	ND	U	ND	U	ND	U
4-Methyl-2-pentanone	-	ND	U	ND	U	ND	U	ND	U	ND	U	ND	U	ND	U	ND	U	ND	U	ND	U	ND	U
2-Hexanone	50	ND	U	ND	U	ND	U	ND	U	ND	U	ND	U	ND	U	ND	U	ND	U	ND	U	ND	U
Bromochloromethane	5	ND	U	ND	U	ND	U	ND	U	ND	U	ND	U	ND	U	ND	U	ND	U	ND	U	ND	U
1,2-Dichloropropane	5	ND	U	ND	U	ND	U	ND	U	ND	U	ND	U	ND	U	ND	U	ND	U	ND	U	ND	U
1,3-Dichloropropane	0.006	ND	U	ND	U	ND	U	ND	U	ND	U	ND	U	ND	U	ND	U	ND	U	ND	U	ND	U
1,3-Dichloropropane	5	ND	U	ND	U	ND	U	ND	U	ND	U	ND	U	ND	U	ND	U	ND	U	ND	U	ND	U
1,1,1,2-Tetrachloroethane	5	ND	U	ND	U	ND	U	ND	U	ND	U	ND	U	ND	U	ND	U	ND	U	ND	U	ND	U
Bromobenzene	5	ND	U	ND	U	ND	U	ND	U	ND	U	ND	U	ND	U	ND	U	ND	U	ND	U	ND	U
n-Butylbenzene	5	ND	U	ND	U	78	J	ND	U	ND	U	83	J	73	J	52	J	93	J	ND	U	ND	U
iso-Butylbenzene	5	ND	U	ND	U	44	J	ND	U	ND	U	82	J	40	J	33	J	51	J	ND	U	ND	U
tert-Butylbenzene	5	ND	U	ND	U	ND	U	ND	U	ND	U	ND	U	ND	U	ND	U	ND	U	ND	U	ND	U
p-Chlorotoluene	5	ND	U	ND	U	ND	U	ND	U	ND	U	ND	U	ND	U	ND	U	ND	U	ND	U	ND	U
m-Chlorotoluene	5	ND	U	ND	U	ND	U	ND	U	ND	U	ND	U	ND	U	ND	U	ND	U	ND	U	ND	U
1,2-Dibromo-3-chloropropane	0.04	ND	U	ND	U	ND	U	ND	U	ND	U	ND	U	ND	U	ND	U	ND	U	ND	U	ND	U
Hexachlorobutadiene	0.5	ND	U	ND	U	ND	U	ND	U	ND	U	ND	U	ND	U	ND	U	ND	U	ND	U	ND	U
Isopropylbenzene	5	ND	U	ND	U	200	J	ND	U	ND	U</												

# Groundwater Results

White Plains Hospital

### Figure 0X

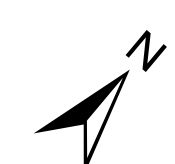

## Legend

- Well
- BP Property
- WPMA Property

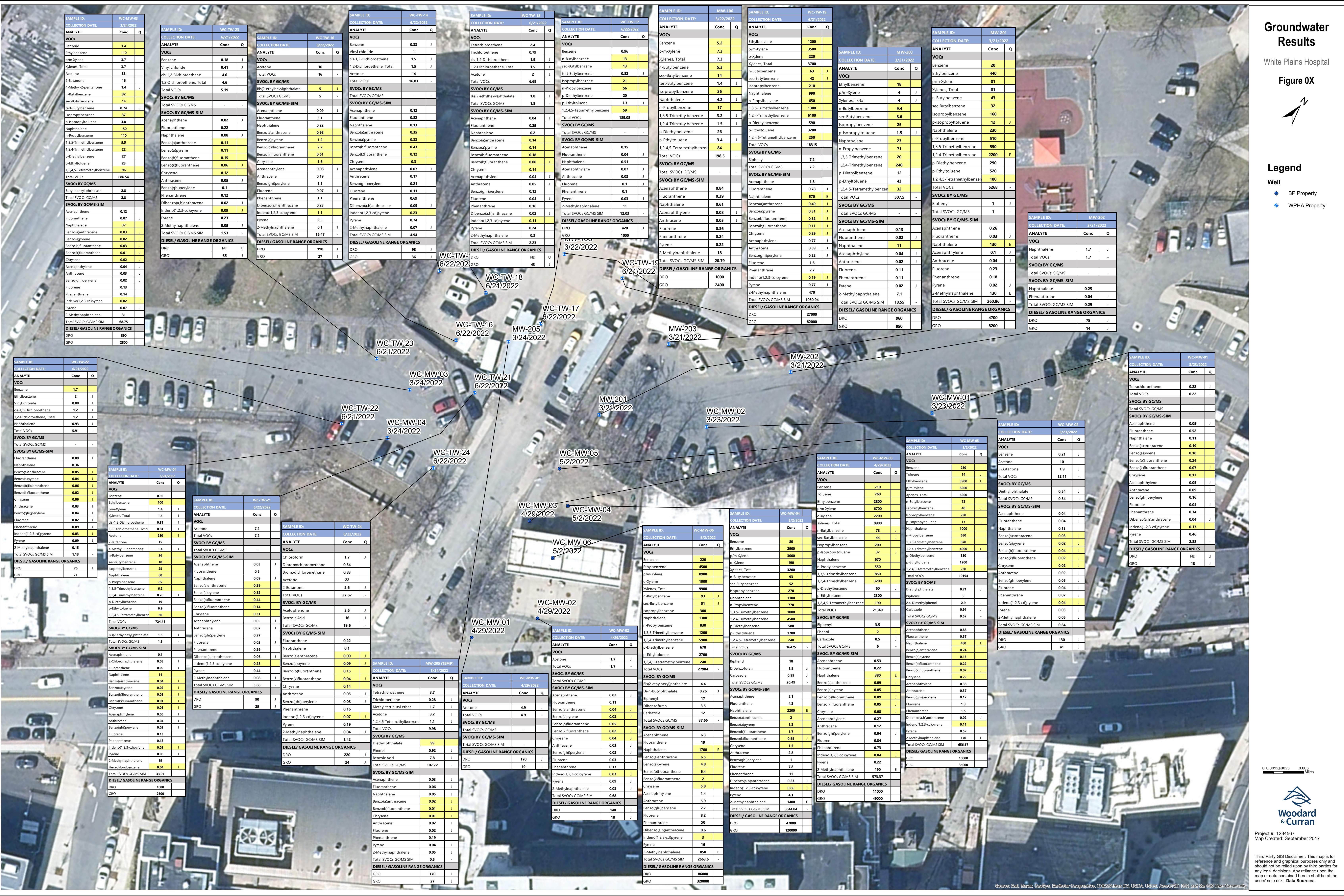

0 0.001280025 0.005 Miles



Project #: 1234567  
Map Created: September 2017

Third Party GIS Disclaimer: This map is for reference and graphical purposes only and should not be relied upon by third parties for any legal decisions. Any reliance upon the map or data contained herein shall be at the users' sole risk. Data Sources:



# Site Map



## Legend

- BP Property
- WPHA Property
- Groundwater Contour (ft AMSL)
- 2000 WPHA Spill
- Getty Spill Area and Newly Discovered Off-site Plume
- 34 East Post Road (Former BP/Marianina Site)
- Spill No. 1608934 Remediation Boundary
- 26-28 East Post Road (Former Getty Site)

## Total Volatile Organic Compounds (Soil) (mg/kg)

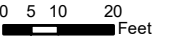
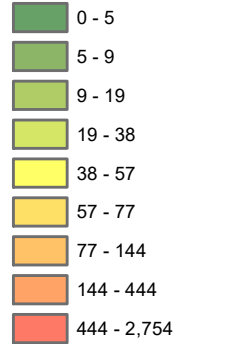

Project #: 214155.04  
Map Created: August 2022

Service Layer Credits: © 2022 Microsoft Corporation © 2022 Maxar © CNES (2022) Distribution Airbus DS

Third Party GIS Disclaimer: This map is for reference and graphical purposes only and should not be relied upon by third parties for any legal decisions. Any reliance upon the map or data contained herein shall be at the users' sole risk.



**Sample ID**

■ Boring ID

● Collection Date

Total VOCs (mg/kg)

Note:

Sample results are from samples collected immediately above the observed water table

Figure Exported: 8/16/2022 8:16:02 AM By: nebron Using: \\woodardcurran.net\shared\Projects\0214155.04\WP\_Hospital\_25 West Post Rd ESA\WP\GIS\Projects\34\_East Post\_Road\Log\Site\_Map.mxd

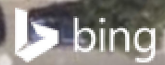

E Post Road