

Appendix A:  
Phase I Environmental Site Assessment  
Fuller Realty Site

*Phase I Environmental Site Assessment*

**Fuller Realty Site**  
136 Fuller Road  
City of Albany  
Albany County, New York

July 22, 2004

Chazen Project #: 90431.00



Prepared for:

Ed Hoe  
Hoe & Associates  
Crawford Square Building  
137 North Street  
Pittsfield, MA 01201-5108

*Phase I Environmental Site Assessment*

**Fuller Realty Site**  
136 Fuller Road  
City of Albany  
Albany County, New York

July 22, 2004



Prepared by:

**The Capital District Office**  
***The Chazen Companies***  
**20 Gurley Avenue**  
**Troy, New York 12182**  
**(518) 235-8050**

*Orange County*  
*(845) 567-1133*

*Dutchess County*  
*(518) 454-3980*

*North Country*  
*(518) 812-0513*

*Phase I Environmental Site Assessment*

**Fuller Realty Site**  
136 Fuller Road  
City of Albany  
Albany County, New York

July 22, 2004

THE  
*Chazen*  
COMPANIES



Tamara S. Girard  
Environmental Scientist



Kim L. Baines  
Managing Environmental Scientist

## TABLE OF CONTENTS

<b>1.0</b>	<b>INTRODUCTION .....</b>	<b>1</b>
1.1	Purpose .....	1
1.2	Qualifications .....	1
1.3	Methodology .....	1
1.4	Special Terms and Conditions .....	2
1.5	Limitations and Exceptions of Assessment .....	2
<b>2.0</b>	<b>SITE DESCRIPTION.....</b>	<b>3</b>
2.1	Site Location and Total Site Area .....	3
2.2	Current Site Uses/Operations .....	3
2.3	General Site Configuration.....	3
	2.3.1 Roadways On or Adjoining the Site.....	4
	2.3.2 Easements and Right of Ways .....	4
2.4	Structures.....	4
	2.4.1 Description of Structures .....	4
	2.4.2 Heating/Cooling Systems .....	5
2.5	Site Utilities .....	5
	2.5.1 Potable Water .....	5
	2.5.2 Sanitary Sewage Disposal Systems.....	5
	2.5.3 Storm Sewer Disposal .....	5
	2.5.4 Electricity .....	6
	2.5.5 Natural Gas .....	6
2.6	Topographic Description.....	6
2.7	Site Soils and Geology .....	6
2.8	Site Hydrology and Hydrogeology .....	6
2.9	Surrounding Land Uses.....	7
<b>3.0</b>	<b>SITE AND SURROUNDING AREA HISTORICAL REVIEW .....</b>	<b>8</b>
3.1	Summary .....	8
	3.1.1 Subject Property .....	8
	3.1.2 Adjoining/Surrounding Properties .....	8
3.2	Title Search Information .....	8
3.3	Sanborn Fire Insurance Maps.....	9
3.4	Aerial Photographs .....	9
3.5	Municipal Records.....	10
	3.5.1 Assessor's Office .....	10
	3.5.2 Building Department .....	10
	3.5.3 Fire Department.....	10
	3.5.4 Local Historian.....	10
3.6	Property Owner/Key Site Representative.....	10
3.7	Previous Environmental Investigations .....	11

**TABLE OF CONTENTS**  
**Continued**

<b>4.0</b>	<b>ENVIRONMENTAL REGULATORY AGENCY RECORD REVIEW .....</b>	<b>14</b>
4.1	Standard ASTM Environmental Record Sources .....	14
4.1.1	Federal.....	15
4.1.2	State.....	17
4.2	Supplemental Non-ASTM Environmental Record Sources .....	23
4.2.1	Federal.....	23
4.2.2	State.....	25
4.3	Information from Regulatory Agency Officials.....	28
4.3.1	New York State Department of Health.....	28
4.3.2	New York State Department of Environmental Conservation.....	28
<b>5.0</b>	<b>SITE VISIT.....</b>	<b>29</b>
5.1	Conditions of Visit.....	29
5.1.1	Site Contact(s) .....	29
5.1.2	Date of Visit.....	29
5.1.3	Areas Observed .....	29
5.2	Chemical and Petroleum Substances.....	29
5.2.1	Petroleum and Chemical Bulk Storage Tanks.....	29
5.2.2	Raw Product Drums and Containers .....	32
5.3	Site Waste Profile .....	33
5.3.1	Solid Wastes .....	33
5.3.2	Sludges.....	33
5.3.3	Liquids .....	33
5.3.4	Waste Drums and Containers .....	33
5.3.5	Wastewater Discharges .....	34
5.3.6	Pits, Ponds or Lagoons .....	34
5.4	Site Drainage .....	34
5.4.1	Catch Basins.....	34
5.4.2	Building Floor Drains .....	34
5.4.3	Dry Wells and Sumps.....	34
5.5	PCB-Containing Equipment.....	35
5.6	Asbestos Containing Material .....	35
5.7	Lead-Based Paint.....	35
5.8	Radon.....	36

**TABLE OF CONTENTS**  
**Continued**

**6.0 EVIDENCE OF POTENTIAL/KNOWN SITE CONTAMINATION ..... 37**

6.1 Soil or Surface Contamination ..... 37

6.2 Liquid Contamination..... 37

6.3 Soil or Surface Disturbances ..... 37

6.4 Stressed Vegetation ..... 37

6.5 Waste Deposits..... 37

6.6 Odors ..... 37

**7.0 SUMMARY AND CONCLUSIONS ..... 38**

**LIST OF PEOPLE AND AGENCIES CONTACTED ..... 42**

**REFERENCES**

- List of People and Agencies Contacted
- Documents Reviewed

**FIGURES**

Figure 1: Site Location Map

Figure 2: Tax Map

Figure 3: Site Plan Map

Figure 4: Aerial Photograph

Figure 5: NYSDEC IHWDS

Figures 6a-6c: Petroleum and Chemical Storage Tank Location Map

**APPENDICES**

Appendix A: Site Photographs

Appendix B: Sanborn Fire Insurance Maps

Appendix C: Environmental Database Report

---

**TABLE OF CONTENTS**  
**Continued**

**LIST OF TABLES**

Table 1: Surrounding Property Uses ..... 7

Table 2: RCRIS-Small Quantity Generators Site List..... 16

Table 3: LUST Sites within 0.5 Miles..... 19

Table 4: NYSDEC Site Registered Petroleum Storage Tanks ..... 22

Table 5: TRIS Chemical Air Emission Information For Star Plastics ..... 24

Table 6: TRIS Off-Site Chemical Release Information For Star Plastics ..... 25

Table 7: Site NYSDEC Spill Incidents ..... 26

Table 8: Spill Incidents within 0.50 Miles..... 27

Table 9: NYSDEC Site Registered Chemical Bulk Storage Tanks ..... 28

Table 10: Site Current and Historic Petroleum and  
Chemical Tank Inventory..... 30

Table 11: Raw Product Drum And Container Inventory ..... 32

Table 12: Waste Product Drum And Container Inventory ..... 33



## **1.0 INTRODUCTION**

### **1.1 Purpose**

The purpose of this Phase I Environmental Site Assessment ("Phase I ESA") is to reasonably identify potential or known recognized environmental conditions as defined by ASTM E 1527-00. The ASTM Standard Practice was established to allow a lender or property owner to satisfy one of the requirements necessary to qualify for the "innocent landowner defense" for liability under the Comprehensive Environmental Response, Compensation and Liability Act (CERCLA). Recognized environmental conditions are defined as the presence or likely presence of any hazardous substances (including wastes) or petroleum products on a property under conditions that indicate an existing release, a past release, or a material threat of a release of any such products into structures, the ground, groundwater or surface water.

### **1.2 Qualifications**

This Phase I ESA has been conducted by a qualified environmental professional with the required level of education in an environmental field of study and experienced in the performance of Phase I Environmental Site Assessments and ASTM Standard requirements. The Phase I Environmental Site Assessment process has been guided and reviewed by a qualified environmental professional with years of ESA experience. These qualifications are consistent with environmental professional requirements referenced in the ASTM E 1527-00 standard.

### **1.3 Methodology**

The methodology employed for the performance of this Phase I ESA is consistent with or exceeds the requirements of ASTM E 1527-00 and comprises the following: 1) a site reconnaissance of the site conducted by qualified TCC personnel; 2) interviews with individuals knowledgeable of the property, including local officials, the property owner, site occupants, and regulatory officials; 3) a review of local and regional historic maps and aerial photographs; 4) a review of local municipal records and documents provided by property representatives; and 5) a review of ASTM-required and supplemental state and federal regulatory agency databases.

Information obtained from the performance of these tasks is described in this Phase I ESA report in Sections 2.0 through 6.0, below. Conclusions regarding the findings of this investigation are provided in Section 7.0.

## **1.4 Special Terms and Conditions**

In addition to the standard ASTM E 1527-00 scope, this Phase I ESA also addresses the potential presence of asbestos-containing materials (ACMs), lead-based paint (LBP), and radon gas as these issues have become common concerns and are considered prudent when completing a due-diligence pre-transaction inquiry. The evaluations performed by TCC with respect to these issues do not, however, constitute comprehensive surveys.

## **1.5 Limitations and Exceptions of Assessment**

No environmental site assessment can wholly eliminate uncertainty regarding the potential for recognized environmental conditions in connection with a property. The performance of this Phase I ESA is consistent with ASTM Standard E 1527-00 and is intended to reduce but not eliminate such uncertainty. The information presented in this report is limited to the investigation conducted and described herein, and is not necessarily all inclusive of conditions present at the subject property.

This Phase I ESA is site specific in that it relates to the assessment of environmental conditions at the subject property. Opinions and recommendations presented in this report apply to site conditions existing at the time of the TCC evaluation and may not necessarily apply to future site or surrounding area conditions. TCC can render no opinion as to the presence or absence of recognized environmental conditions in areas of the property where access was not provided or was limited.

The accuracy and completeness of the information provided by the sources referenced in this Phase I ESA report was not independently verified. Accordingly, TCC accepts no responsibility for any deficiencies, misstatements or inaccuracies contained in this report that occur as a result of misrepresentations, omissions, or fraudulent acts of the sources questioned or documentation provided. Persons knowledgeable of the subject property were interviewed only to the extent that these individuals were available and forthcoming during the investigation period.

## **2.0 SITE DESCRIPTION**

### **2.1 Site Location and Total Site Area**

The site property considered in this Phase I Environmental Site Assessment (Phase I ESA) is a 15.7 ± acre industrial property situated on the eastern side of Fuller Road, approximately 450-feet south of the intersection of Fuller Road and Railroad Avenue, predominantly in the City of Albany, Albany County, NY with less than 0.5-acres situated in the Town of Guilderland, Albany County, NY. Generally, the subject site lies south of a Consolidated Rail Corporation Rail spur and to the north of Interstate 90 (I-90) exit 2 access ramp. A map illustrating the site location is attached as Figure 1.

The site property consists of two contiguous tax parcels, with the primary site area (SBL No. 52.08-2-1) located in the City of Albany and less than 0.5-acres (SBL No. 53.05-1-17) located in the Town of Guilderland. A copy of the City of Albany and Town of Guilderland tax maps, showing the site property is included as Figure 2.

### **2.2 Current Site Uses/Operations**

The site property is developed with a 650,000-square foot commercial building which is predominately occupied by UltePet LLC, recyclers of plastic polyethelene (PET) bottles and manufacturer of PET plastic resins. Site representatives indicated that UltePet LLC currently leases approximately 143,000-ft<sup>2</sup> of space within the site building. New York State Office of Alcoholism and Substance Abuse Services (OASAS) currently leases less than 7,500-ft<sup>2</sup> of storage space within the site building. The current property owner, Fuller Realty Management, occupies a small office space on the southwestern portion of the site building. The remaining portions of the site building are vacant. Crown Castle International currently leases a 0.06 ± acre portion of the northeastern site area for the location and operation of cellular telecommunications tower, antennae and associated equipment (Crown Castle Site # 806676).

### **2.3 General Site Configuration**

The existing site structure occupies the majority of the site property. With the exception of the area currently utilized for cellular telecommunications, paved parking area and grassy lawn areas comprise the balance of the site. The general site layout is identified on a site plan map included as Figure 3 and on a 2001 aerial photograph attached as Figure 4.

### 2.3.1 Roadways On or Adjoining the Site

The site property contains approximately 680 feet of frontage along Fuller Road, which adjoins the subject site to the west. As indicated on Figure 4, the site property is accessed via two paved driveways which extend east off Fuller Road. No other roadways or driveways enter or adjoin the subject site.

### 2.3.2 Easements and Right of Ways

As indicated on Figure 3, the site property is subject to the following easements: 1.) existing permanent drainage easement along the southeastern site area granted to the State of New York; 2.) permanent easement (1.13 ± acres) which traverses the southern site area granted to NYS Department of Transportation; 3.) permanent sewer easement granted to the City of Albany and located on the southwestern site area. Additionally, it is assumed that Bell Atlantic NYNEX Mobil Company has right-of-way access or other property access permissions on the site associated with the operation and maintenance of their cellular telecommunications equipment on the northeastern site area.

## **2.4 Structures**

### 2.4.1 Description of Structures

The site property is developed with one main industrial/warehouse structure and two ancillary buildings.

The primary site building is a single-story 650,000-square foot masonry building reportedly constructed in three phases which occurred in 1955, 1962 and 1964. A 15'x20' metal shed is located approximately 260-feet southeast of the southwestern building corner (see Figure 3). This structure is used as a pump house for main site building and contains pumps and associated equipment. Ancillary structures, including a 160-foot high self-support telecommunications tower; 12-ft x 9'-foot concrete equipment pad and a 12'x24' equipment building are present within the site area leased by Crown Castle International (see Figure 3).

Site visit photographs, depicting existing property conditions are attached as Appendix A. At the request of UltePet LLC, the taking of photographs was prohibited in the production areas.

## 2.4.2 Heating/Cooling Systems

The main site building utilizes individual ceiling-mounted and natural gas fired area unit heaters. Within the production area of the UltePet LLC, exhaust process heat is utilized as a heat source during the winter months.

## **2.5 Site Utilities**

### 2.5.1 Potable Water

The site property utilizes a potable water supply provided by the City of Albany, however, private water supply wells are present on the site. Information provided by Fuller Realty Corporation indicates that eight private wells were installed on the site property in the early 1970s for the purposes of supplying process/cooling water for the facility's operations. Four wells were reportedly periodically utilized in the early 1970s as a source of process water while the remaining four wells were abandoned. The approximate location of these wells is identified on Figure 3. Information provided by Fuller Realty Corporation indicates that while in service, water from the four operations wells was pumped, via underground piping, to an underground water storage tank formerly located on the northern side of the site building, and ultimately into the site building. The underground water storage tank was reportedly removed in 1988.

Two large above ground water storage tanks are present on the site property. A 150,000 gallon water storage tanks is present on the northeastern site area. Site representatives indicated that 100,000 gallons of this water is dedicated to the building's sprinkler system while 50,000 gallons is available as domestic water. A 250,000 gallon water storage tank is located to the west of the pumphouse, on the southwestern site area. The entire capacity of this tank is reportedly available for both domestic and process water.

### 2.5.2 Sanitary Sewage Disposal Systems

Sanitary sewage generated on the site property is discharged to the Albany City municipal sewer. Additionally, it was reported that process water from the UltePet LLC resin manufacturing operations is discharged, subsequent to on-site pre-treatment, to the Albany City municipal sewer system. Additional information pertaining to the pre-treatment of process water on the site property is provided in Section 5.3.5 of this report.

### 2.5.3 Storm Sewer Disposal

Information provided by the current property owner indicated that excess stormwater is discharged, via sheet flow and a subsurface drainage system

with area catch basins, to the Patroon Creek which lies south of the subject site.

#### 2.5.4 Electricity

The site property is served by a Niagara Mohawk 34.5 kV electric power line (part of the Partoon-Krumkill Line #3). An electrical substation is present on the southcentral site area (see Figure 3). The substation area contains three pad-mounted electrical transformers and associated metering equipment. Available information indicates that the transformers and the remaining equipment located within the substation area are considered to be part of the subject site.

#### 2.5.5 Natural Gas

Niagara Mohawk provides natural gas service to the subject site.

### **2.6 Topographic Description**

The site property is a relatively flat parcel with a gradual downward slope southward to the Patroon Creek, south of the site and east draining from the Conrail Railroad spur, which adjoins the site to the north. A review of the United States Geologic Survey (USGS) Topographic Map (Albany Quad Quadrangle) indicates that surface elevations on the subject property lies approximately 250 feet above mean sea level (msl) (see Figure 1). Topography west of the subject property slopes northwest towards Patroon Lake.

### **2.7 Site Soils and Geology**

A review of the Surficial Geologic Map of New York (Hudson-Mohawk Sheet, 1989) indicates that surficial soils in the area of the subject property are mapped as lacustrine sand. Sand deposits are associated with large bodies of water, generally a near-shore deposit or near a sand source. Lacustrine sand soils are well sorted, stratified, and are generally quartz sand with a variable thickness of 2-20 meters.

Bedrock in the area of the subject property is mapped as Normanskill Shale (Geologic Map of New York, Hudson-Mohawk Sheet, 1970), which consists of minor mudstone and sandstone.

### **2.8 Site Hydrology and Hydrogeology**

Groundwater flow is best determined using site-specific well data and may be affected by surface topography, hydrology, hydrogeology, and characteristics

of the soil and nearby wells. No site-specific well data or hydrology information was provided or is known to exist for the site property.

In the absence of site-specific data, other sources of information are typically used, including surface topographic information, hydrogeologic information collected from nearby properties, etc. No hydrogeologic information was available for properties which surround the subject site. Based on a review of available information, regional drainage in the area of the subject site is expected to follow surface topography and be towards Patroon Creek.

## 2.9 Surrounding Land Uses

The surrounding land uses, as identified during the site visit and from other available sources, are summarized in Table 1 below.

**Table 1: Surrounding Property Uses**

Direction	Adjoining	Surrounding
North	-Conrail Railroad Spur	-Railroad Avenue -Commerical and Industrial properties located along Railroad Ave, including Suburban Propane; Cheapo Depot; Paper Warehouse etc.
East	-Lands now or formerly of the Conrail Railroad Corp.	-I-90
South	- I-90 (also know as Interstate 504)	- Undeveloped Land - Portion of SUNY Albany
West	-Fuller Road	-Park -NYS Six Mile Waterworks -Patroon Lake

## **3.0 SITE AND SURROUNDING AREA HISTORICAL REVIEW**

### **3.1 Summary**

#### **3.1.1 Subject Property**

Based on the historical sources reviewed as part of this Phase I ESA as well as interviews conducted with knowledgeable individuals, the property appears to have been developed in 1955 by the Fuller Brush Company, who utilized the site property as a brush manufacturing facility from the mid 1950s until 1972. Star Textiles reportedly occupied the site building in 1973 and operated as a manufacturer of quilted textiles (derived from plastics) until 1986 or 1987. Available information indicates that quilted textile manufacturing was phased out by 1986 and the site facility, now operated by Star Plastics, operated as a plastics recycling facility and PET resin manufacturer. Star Plastics was transferred to UltePet LLC in 1997, however operation of the site as a plastic recycling and PET resin manufacturing facility has continued since 1986. Since the mid-1980s, portions of the site building have been leased to various tenants as warehouse and office space, including the State of New York Division of Taxation and Finance, State of New York Division of Criminal Justice, Kamco Supply Corp. (dry wall wholesale supply company), Charles VanGelder Distributors (used carpet sales and warehouse) and the New York State Office of Alcoholism and Substance Abuse Services (OASAS).

Historic mapping indicates that the northern site area was traversed by a rail siding. A portion of this siding is currently visible along the northwestern side of the site building.

#### **3.1.2 Adjoining/Surrounding Properties**

The site property is located in a predominantly commercial and light industrial section of the City of Albany. Properties located to the north of the site, have historically been utilized in commercial and light industrial manner, including lumber supply facilities and warehousing.

### **3.2 Title Search Information**

Information available from the City of Albany and Town of Guilderland Assessment Offices indicates that the property (SBL Nos. 52.08-2-1 and 53.05-1-17) is currently owned by Fuller Realty, who purchased the property from the City of Albany in 1985. The City of Albany reportedly acquired the site property in 1972 from the Fuller Brush Company. Star Textile and Star Plastics reportedly leased the site property from the City of Albany.



No additional title information was provided. A property/deed abstract was not performed under the scope of this Phase I ESA.

### **3.3 Sanborn Fire Insurance Maps**

Sanborn Fire Insurance Maps were originally produced by the Sanborn Company in the latter part of the 19<sup>th</sup> Century for the purpose of assessing risk of fire and cost of insurance. However, given the level of detail pertaining to structures and uses of a property, Sanborn Fire Insurance Maps are a valuable resource for identifying property uses and historic conditions, specifically conditions and uses which may have an adverse environmental impact (i.e. petroleum or chemical storage tanks, industrial operations etc.).

EDR Inc., owner of the historic Sanborn Fire Insurance Map collection, was contacted to provide Sanborn Fire Insurance Maps. Sanborn Fire Insurance Maps providing coverage of the site for the 1966, 1992, 1993 and 1995 were provided by EDR, Inc. Information provided on the Sanborn Maps is consistent with reported information pertaining to the site and indicates that the Fuller Brush (Mohawk Brush Company) occupied the site in 1966 while the site building was later expanded for different manufacturing uses. Details provided on the 1992, 1993, 1994 and 1995 Sanborn Maps confirm that a rail siding formerly traversed the northern site area, along the northern side of the site building and that a substation (transformer yard) has operated south of the site building since at least 1992.

Copies of the Sanborn Fire Insurance Maps are included in Appendix B.

### **3.4 Aerial Photographs**

Aerial photographs for the subject property and surrounding area for the years 1968, 1970, 1974, 1975, 1978, 1985, 1991, 1994, 1995, 1996 and 2001 were available from the NYS Office for Technology and were reviewed by The Chazen Companies. Details provided on the historic aerial photographs is consistent with reported history of the site and identifies the site as developed with a large industrial building. The existing water storage tanks and substation area were present on the site at least as far back as 1968. A copy of a 2001 aerial photograph of the site is attached as Figure 3.

### **3.5 Municipal Records**

#### **3.5.1 Assessor's Office**

Title information was provided by the City of Albany and the Town of Guilderland Assessment Offices and was presented in Section 3.2 of this report.

#### **3.5.2 Building Department**

A request for information was sent to the City of Albany Building and Code Enforcement Department and the Town of Guilderland Building Department for information regarding the subject property. As of the issuance of this report, no site-specific information has been provided by the municipal building departments.

#### **3.5.3 Fire Department**

A request for information was sent to the City of Albany Fire Department for information regarding the subject property. The City of Albany Fire Department has not responded as of the issuance of this report.

#### **3.5.4 Local Historian**

No site-specific file information has been provided by the City of Albany Historian's Office. Available historic information, as provided from other sources, is presented throughout this report.

### **3.6 Property Owner/Key Site Representative**

Mr. Sumner Shapiro, President of Fuller Realty, the current owner, and a founding member of Star Textile and Star Plastics, provided pertinent information regarding the subject property which has been included in the appropriate sections of this report.

Mr. Shapiro did not have any knowledge of: 1) environmental liens or governmental notifications relating to past or recurrent violations or environmental laws with respect to the property or any facility located on the property; 2) information regarding past, threatened, or pending lawsuits or administrative proceedings concerning a release or threatened release of any hazardous substance or petroleum product.

The current property owner indicated that environmental assessments have previously been performed on the site property. Information pertaining to

previous environmental investigations performed on the site property is provided in Section 3.7 below.

### **3.7 Previous Environmental Investigations**

The following environmental reports and associated documentation pertaining to the site property were provided to TCC and were reviewed under the scope of this Phase I ESA:

- Phase I Environmental Assessment Report: Fuller Realty, prepared by C.T. Male Associates, P.C., dated November 11, 1988
- Follow-up correspondence between C.T. Male Associates, P.C. and Fuller Realty pertaining to findings of the Phase I ESA, dated December 14, 1988
- Fuller Realty Building Asbestos Containing Materials Survey Report, prepared by C.T. Male Associates, P.C., dated February 10, 1989
- Phase I Environmental Site Assessment and Limited Asbestos Survey Report: 136 Fuller Road, prepared by Secor International Corp., dated October 23, 1996
- Tank Closure Report: Fuller Realty, prepared by West Central Environmental Corp., dated 2003 (pertaining to closure of two 16,000 gal. fuel oil storage tanks)

Based on the level of investigation performed during their investigation, C.T. Male concluded, in their 1988 Phase I ESA Report, that: 1). petroleum and diesel storage tanks were present on the site and were not registered with the NYSDEC; 2). spillage was noted near the base of a caustic soda tank located within the site building; 3). asbestos containing materials (ACM) were present throughout the site building; 4). Residual chemicals are present within the site building 5). PCB-containing transformers were present inside the site building and are not properly labeled 6). site activities may require NYSDEC air emission permits. Subsequent to the C.T. Male report, Fuller Realty performed actions to address these items, including registration of the facility's storage tanks, performance of an ACM survey and abatement and/or encapsulation of identified ACM; upgrade of PCB transformers and addressing air permitting requirements. Based on the on the level of investigation performed during their investigation, C.T. Male did not recommend that any additional environmental investigation (i.e. subsurface environmental investigation) be performed on the site property.

The 1988 C.T. Male report noted that five underground storage tanks (USTs), reportedly containing, No. 6 fuel oil, pine oil, soaps and water, were removed from the northeast side of the site building in the Spring of 1988. Information provided in the C.T. Male report indicates that a small amount of pine oil leaked from one of the tanks during removal and that a few loads of contaminated soil was removed during the tank closure. The NYSDEC was reportedly present on the site property during the tank closure. There is no reference to confirmatory soil or groundwater sampling in the UST area in the C.T. Male report. TCC has requested additional information (i.e. tank closure reports) pertaining to the closure of these tanks, however, as of the issuance of this Phase I ESA, no additional information has been provided.

The Phase I ESA report prepared for the site by Secor International Corp. in 1996 identified the presence of two 16,000 gallon underground fuel oil storage tanks on the southern exterior side of the site building, which at the time of their inspection, were reportedly empty and not utilized. The Secor report concluded that if continued use of these tanks is not anticipated, the tanks should be removed and conditions beneath these tanks should be evaluated.

The two 16,000 gallon underground fuel oil storage tanks were removed and closed in October 2003 by West Central Environmental. A copy of the tank closure report prepared by West Central Environmental was provided to TCC and was reviewed under the scope of this Phase I ESA. Information provided in this report states that no groundwater was encountered during the excavation and removal of these tanks and that confirmatory (post-excavation) soil samples did not exceed applicable NYSDEC soil quality standards. According to the current property owner, the two 16,000 gal USTs were formerly located east of the water tank, on the southwestern site area.

An asbestos containing materials survey (ACM survey) performed in 1989 by C.T. Male Associates confirmed that ACM is present inside the site building in the form of thermal insulation, floor tile, transite board, fire proofing, block insulation and breaching. The majority of the ACM in the building has reportedly encapsulated. An additional ACM survey performed by Secor International Corp. in 1996 stated that ACM materials previously identified by C.T. Male Associates P.C. had been encapsulated.

ACM was identified during the recent site visit, in the form of textured fire proofing on the walls of the former cafeteria and locker room and on insulating and breaching materials present on two abandoned water condensate tanks identified in the site building. These materials have not been encapsulated and/or remediated, however are present in unoccupied sections of the building.

No other environmental reports or documentation was identified during this Phase I ESA.

## 4.0 ENVIRONMENTAL REGULATORY AGENCY RECORD REVIEW

The environmental regulatory agency record review conducted by TCC consisted of database searches of ASTM standard sources (Section 4.1) as well as supplemental databases (Section 4.2), and interviews with regulatory agency personnel (Section 4.3). Provided in Appendix C is a copy of the database search conducted by Environmental Data Resources, Inc. (EDR) for TCC. Any sites whose locations could not be mapped by EDR (i.e., “orphan sites”) which were subsequently located by TCC through the use of maps, site reconnaissance or other means are described in their respective regulatory agency record section. Likewise, any conflicting or supplemental information obtained during the site visit or from interviews is discussed where appropriate, below.

### 4.1 Standard ASTM Environmental Record Sources

The regulatory agency record sources listed below and their corresponding search radii were reviewed per ASTM E 1527-00. Any reductions of the minimum search radii as allowed by ASTM are noted.

Database	Radius
USEPA NPL Site List	1.0 mile
USEPA CERCLIS List	0.5 mile
USEPA CERCLIS NFRAP List	site & adjoining
USEPA RCRA CORRACTS Facilities List	1.0 mile
USEPA RCRA non-CORRACTS TSD Facilities List	0.5 mile
USEPA RCRA Generators List	site & adjoining
USEPA ERNS List	site only
NYSDEC Registry of Inactive Hazardous Waste Disposal Sites	1.0 mile
NYSDEC Spills Database - Leaking Underground Storage Tank Events	0.5 mile
NYSDEC Petroleum Bulk Storage Database - Underground Storage Tanks	site & adjoining
NYSDEC Chemical Bulk Storage Database - Underground Storage Tanks	site & adjoining
NYSDEC Registry of Active and Inactive State Landfills and Solid Waste Disposal Facilities List	0.5 mile
NYSDEC Registered Waste Tire Storage and Facility List	0.5 mile

#### 4.1.1 Federal

##### Federal NPL Site List

A review of the United States Environmental Protection Agency (USEPA) National Priorities List (NPL) for Region II has shown that the subject property is not present on this list. The NPL list indicates that one NPL site, listed as the Mercury Refining Company Inc, is located within a one-mile radius of the subject site.

The Mercury Refining site, located approximately 0.71 miles northeast of the subject site on 26 Railroad Avenue, is a historic mercury reclamation facility. Practices which occurred on this facility, as well as contamination from the adjacent Owasco River Railway facility, were determined to have led to contamination of the soil, groundwater, surface water and sediment at this facility. Groundwater, surface water, sediments, and soil at the Mercury Refining facility have been contaminated with heavy metals including mercury, zinc and lead. The soils were also contaminated with PCBs. PCB contamination was attributed to the Owasco River Railway site which was merged within the Mercury Refining Company property boundary prior to remediation. Approximately 1,200 cubic yards of mercury contaminated soil and debris from Mercury Refining Company and 300 cubic yards of PCB contaminated soil from the Owasco River Railway site were excavated and removed in 1985. Although contaminated soil has been excavated and moved off-site, additional contamination remains.

Information provided on the environmental database states that removal of contaminated soil has eliminated the majority of exposures in this area. However, past site operations and two fires have caused mercury, zinc, lead, cadmium, and chromium to migrate southerly off-site to a tributary of the Patroon Creek and the I-90 pond.

A review of the area topography indicates that the Mercury Refining facility is not located topographically upgradient of the subject site and is physically separated from the subject site by the Patroon Creek. There is no indication that contaminants on the Mercury Refining facility have migrated to the subject property. However, contaminants on the Mercury Refining property are known to have adversely impacted groundwater quality near this facility and therefore, some impact to the local groundwater quality may have occurred.

### Federal CERCLIS List

A review of the USEPA Comprehensive Environmental Response Compensation and Liability Information System (CERCLIS) list has shown that the subject property is not listed as a CERCLIS site nor are CERCLIS listed sites located within a 0.5 mile radius of the subject property. Additionally, the subject property is not listed on the CERCLIS No Further Remedial Action Planned (NFRAP) list and no adjoining properties are listed on the CERCLIS database.

### Federal RCRA Generators, RCRA CORRACTS Facilities, & RCRA non-CORRACTS TSD Facilities Lists

The USEPA Resource Conservation and Recovery Act (RCRA) Hazardous Waste Generators list was reviewed. This review indicates that the subject property, listed as Star Plastics, was identified as a RCRA Small Quantity Generator (SQG). Information provided by the site representatives indicates that the RCRA listing is related to the generation, storage and transport of minor quantities of mixed solvents from UltePet LLC's quality control laboratory. UltePet LLC health and safety personnel stated that the site is in compliance with RCRA regulations and no violations are known for the facility. A review of the RCRA list indicates that there are three RCRA Hazardous Waste Generator facilities located within 0.25 miles of the subject property. Details pertaining to the site and these nearby facilities are summarized in Table 2 .

**Table 2: RCRIS-Small Quantity Generators Site List**

<b>Facility Listing</b>	<b>Distance (miles) &amp; Direction from Subject Site</b>	<b>Classification</b>	<b>Violation Status</b>
Star Plastics Inc.	SITE	SQG	None reported
Sunoco Service Station	0.20 S	CESQG	None reported
Atlantic Detroit Diesel	0.24 NE	CESQG	None reported
Cummins North Altantic	0.24 NW	SQG	None reported

Conditionally Exempt Small Quantity Generator (CESQG)= facilities which generate less than 220 pounds (100 kilograms) of hazardous waste or less than 2.2 lbs (1 kg) of acute hazardous waste per month or less than 220 pounds of spill residue per month

Small Quantity Generator (SQG)= facilities which generate between 220 and 2,200 lbs (100 and 1,000 kg) per month of hazardous waste



A listing of RCRA facilities under corrective action (CORRACTS) was also reviewed and indicates that the subject property is not a CORRACTS site. The Mercury Refining Facility, located approximately 0.71 miles northeast of the subject site, is listed as a RCRA CORRACTS facility. Mercury Refining is also listed as a NPL site and details pertaining this facility was previously discussed.

A review of the RCRA non-CORRACTS Treatment, Storage and/or Disposal (TSD) Facilities for Hazardous Waste list has revealed that no RCRA TSD facilities, including the subject property, are located within 0.5 miles of the subject property.

#### Federal ERNS List

The Emergency Response Notification System (ERNS), a national computer database system that is used to store information on the sudden or accidental release of hazardous substances including petroleum into the environment, was reviewed. No ERNS releases are reported to have occurred on the subject property or adjacent properties.

#### 4.1.2 State

##### State Hazardous Waste Site List

The subject property was not identified as a New York State Department of Environmental Conservation (NYSDEC) Inactive Hazardous Waste Disposal (IHWD) Site. A review of this list indicates that two IHWD sites, listed as Mercury Refining and the Former Paulsen-Holbrook Lumber Company are located within 1.0 mile of the subject property. Details pertaining to these facilities are provided below.

##### Former Paulsen-Holbrook Lumber Company:

The Paulsen Lumber Company, located 0.14 miles north of the subject site, operated from the 1950's to sometime before 1978 as an osmosis pressure wood treating facility using solutions of copper, chromium and arsenic to preserve wood. After treatment, lumber was allowed to air dry on-site, allowing excess treating solution to drip off wood onto the ground. Decades of treatment and air-drying operations has led to contamination of soil and groundwater on the Paulsen Lumber property.

There is evidence that heavy metal contamination is moving in a southerly direction toward the transportation corridor and tributary to the Patroon Creek. Groundwater contamination has been confirmed, the extent of groundwater contamination is unknown.

The Former Paulsen-Holbrook facility is classified by the NYSDEC as a Code 2 facility indicating that: a). the disposal of a consequential quantity of hazardous waste has been confirmed and the presence of such hazardous waste or its components or breakdown products represent a significant threat to the environment or to health as described in 6 NYCRR Part 375-1.4 or; b).hazardous waste disposal has not been confirmed, but the site has been listed on the Federal National Priorities List (NPL).

A review of the area topography indicates that the Former Paulsen-Holbrook facility is located topographically upgradient of the subject site. Given the area topography, close proximity and evidence of the southerly migration of contaminants from the Paulen-Holbrook facility, the potential for this listed NYSDEC IHWDS to have adversely impacted soil and/or groundwater quality on the subject site exists. Additional information, including a subsurface site investigation and detailed information pertaining to groundwater flow and hydraulic gradient would have to be obtained to evaluate this potential for adverse site impacts.

Mercury Refining Company:

The Mercury Refining Company, located 0.71 miles northeast of the subject property, is also listed as a State Hazardous Waste Site. Details about the Mercury Refining Company can be found under the Federal NPL Site List Section 4.1.1. The Mercury Refining facility is classified by the NYSDEC as a Code 4 facility indicating that the site that has been substantially remediated and/or closed, but that requires continued operation, maintenance and/or monitoring. Under certain circumstances, this classification may be assigned to a site where remedial activities have been completed, but conditions at the site have not been brought into compliance with applicable regulatory standards.

The location of these NYSDEC IHWDS, in relation to the subject site, are identified on Figure 5 and details pertaining to these facilities are included in Appendix C.

State Landfills and/or Solid Waste Disposal Site Lists

The subject property was not identified on the NYSDEC's Facility Register of Solid Waste Disposal Facilities and Landfill (SWF/LF) Sites. A review of the environmental database, as provided by EDR Inc. indicates that no SWF/LF sites are listed within a 0.5 mile radius of the subject property.

The subject property was not identified on the NYSDEC's Registered Waste Tire Storage and Facility List. No such sites are located within 0.5 miles of the subject property.

State Leaking Underground Storage Tanks

The NYSDEC's Spills Information database was reviewed to obtain information on Leaking Underground Storage Tank (LUST) events. LUST events are a subset of events contained in the spills database where the release originated from an underground storage tank. This review indicates that 18 LUST sites are located within 0.5 miles of the subject property and are listed in Table 3.

**Table 3: LUST Sites within 0.5 Miles**

<b>Facility</b>	<b>Date</b>	<b>Distance (miles) &amp; Direction From Subject Site</b>	<b>Quantities &amp; Materials Spilled</b>	<b>Status</b>
Miron Lumber Paulsen-Holbrook	10/22/1996	0.14 N	Tank failure; cont. soil @ tank removal	Closed
Paddock Pools	10/13/1987	0.16 NNE	Tank test failure; gasoline; cont. soil	Closed
Joe Hall Trucking	10/26/1987	0.21 ENE	Tank test failure; diesel	Closed
Palma Warehouse	8/24/1993	0.21 ENE	Found cont. soil @ tank pull; diesel	Closed
Massaro Detroit Diesel	11/10/1993	0.23 ENE	Tank overflow; 20 gal. motor oil; contained on paving	Closed

Table 3, cont.

<b>Facility</b>	<b>Date</b>	<b>Distance (miles) &amp; Direction From Subject Site</b>	<b>Quantities &amp; Materials Spilled</b>	<b>Status</b>
Albany Linoleum	5/6/1986	0.23 ENE	Tank test failure; minor diesel spill	Closed
Cummins North Atlantic Inc	12/19/1991	0.24 NNW	Leaking fitting, cont. soil @ tank pull; #2 fuel oil	Closed
Cummins North Atlantic Inc	5/21/1988	0.24 NNW	Tank test failure; diesel	Closed
Cummins North Atlantic Inc	6/11/1992	0.24 NNW	Tank failure, waste oil; cont. soil	Closed
Cummins North Atlantic Inc	9/30/1992	0.24 NNW	Tank failure, waste oil; removed 10yds cont. soil	Closed
Sysco Foods Fuller Rd	10/30/1995	0.27 NE	Tank failure; cont. soil	Closed
Ryder Truck Erie Blvd	12/9/1993	0.28 SW	Tank test failure; gasoline	Closed
Ryder Truck Erie Blvd	7/24/1996	0.28 SW	Tank test failure	Closed
Sysco 1st Stop Mkt Truck	2/16/1998	0.30 NE	Tank failure; diesel	Active

Table 3, cont.

<b>Facility</b>	<b>Date</b>	<b>Distance (miles) &amp; Direction From Subject Site</b>	<b>Quantities &amp; Materials Spilled</b>	<b>Status</b>
Georgia Pacific	9/10/1986	0.34 NNW	Tank test failure; diesel	Closed
SUNYA Grounds Bldg & Whse	8/25/1998	0.35 WSW	Tank overflow; gasoline, soil cont.	Closed
SUNYA Washington Ave	3/17/2003	0.35 WSW	UGT failed; found cont. soil @ line leak, #6 fuel oil	Closed
SUNYA Washington Ave	1/12/1995	0.35 WSW	Tank failure; diesel, no visible contamination	Closed
Barrett Truck Center	1/8/1998	0.39 NNE	Tank failure; found cont. soil during tank removal	Active
Clark Trading Freezer St	4/20/1998	0.45 NNE	Tank failure; cont. soil found during tank pull	Closed
SUNYA Fuller Rd	2/3/1993	0.49 SSW	Tank test failure; diesel, passed retest	Closed
Colonie Liquor Warehouse	5/16/1997	0.49 N	Tank overflow; found cont. soil	Closed
Gerrity Lumber	1/5/1988	0.37 E	Tank test failure; piping failed, diesel	Closed
Gerrity Lumber	1/19/1988	0.37 E	Tank test failure; piping bad-passed retest	Closed

Given the separating distances, area topography and nature of these incidents, LUST events listed within a 0.50-mile radius of the subject site are not expected to adversely impact site soil and groundwater quality. Copies of the LUST detail reports for these incidents are included as Appendix C.

### State Registered Underground Storage Tanks

The subject property, listed as Fuller Realty (NYSDEC PBS No. 4-62209), was identified on the NYSDEC's Petroleum Bulk Storage (PBS) database as having NYSDEC registered underground petroleum and/or chemical storage tanks on-site. Additionally, the site property (Fuller Realty) is registered with the NYSDEC as having above ground petroleum and/or chemical storage tanks on-site. Information pertaining to the site storage tanks, as provided on the NYSDEC registry, is summarized in Table 4.

**Table 4: NYSDEC Site Registered Petroleum Storage Tanks**

<b>Tank Type</b>	<b>Tank No.</b>	<b>Capacity (gal)</b>	<b>Product</b>	<b>Installation Date</b>	<b>Status</b>
UST	1	16,000	No. 6 Fuel Oil	June 1955	Removed Oct. 2003
UST	2	16,000	No. 6 Fuel Oil	June 1955	Removed Oct. 2003
AST	3	275	Diesel	January 1962	Active

UST = Underground Petroleum Storage Tank

AST = Above Ground Petroleum Storage Tank

As indicated in Table 4 above, two USTs were excavated and removed from the site property in October 2003. A tank closure report, documenting the removal and closure of these tanks by West Central Environmental Corp., was provided by Fuller Realty and was reviewed as a function of this Phase I ESA. Information provided in this report states that no groundwater was encountered during the excavation and removal of these tanks and that confirmatory (post-excavation) soil samples did not exceed applicable NYSDEC soil quality standards. According to the current property owner, the two 16,000 gal USTs were formerly located east of the water tank, on the southwestern site area. The approximately location of these tanks is identified on Figures 6a-6c.

No additional petroleum storage tanks are currently registered with the NYSDEC PBS program. As discussed in Section 3.7 of this report, the 1988 C.T. Male Associates Phase I ESA report stated that five USTs were removed from the northern side of the site building in the Spring of 1988. Information provided on the C.T. Male report indicates that these tanks contained No. 6 fuel oil, pine oil, soaps and water. Historic site plans provided by Fuller Realty indicated that six tanks were reportedly present at this location and that these tanks contained pine oil, alcohol and varsol. Additionally, Figures

6a -6c identify three 7,500 gallon freon tanks in the northern tank farm and indicates that two additional freon tanks, labeled as “future tanks” were planned to be installed on the east end of the tank farm, and two additional tanks (a 5,000 gallon and a 10,000 gallon tank) were planned to be installed between the freon and varsol tanks.

Historic site mapping identifies a 10,000 gallon UST, labeled as a “dump tank” on the south-central site area, to the east of the two 16,000 gallon fuel oil USTs. No information pertaining to the contents of this tank was identified. Additionally it is not known if this tank has been removed. Additional information pertaining to historic tanks is presented in Section 5.2.1 of this report. The approximate location of these tanks, as identified by Fuller Realty, is indicated on Figures 6a-6c. Information pertaining to additional petroleum storage tanks which were previously or are currently present on the site and are not listed on the NYSDEC PBS registry is presented in Section 5.2.1 of this report.

## 4.2 Supplemental Non-ASTM Environmental Record Sources

The supplemental databases listed below and their corresponding search radii were reviewed.

Database	Radius
USEPA FINDS List	site & adjoining
NYSDEC Spills Information Database	0.5 mile
NYSDEC Petroleum Bulk Storage Database - Aboveground Storage Tanks	site & adjoining
NYSDEC Chemical Bulk Storage Database - Aboveground Storage Tanks	site & adjoining
NYSDEC Major Oil Storage Facilities (MOSFs)	0.5 mile

### 4.2.1 Federal

#### Facility Index System

The USEPA’s Facility Index System/Facility Identification Initiative Program Summary Report (FINDS) database is composed of facility information as well as “pointers” to other USEPA databases including, but not limited to the following: the PCB Activity Data System, the Aerometric Information Retrieval System, and the Toxic Chemical Release Inventory System. The subject property, listed as Star Plastics Inc., is identified on the FINDS database, given its listing on the RCRAInfo and a TRIS databases. Additional information pertaining to these databases is provided below.

### RCRAInfo

RCRAInfo contains both programmatic and enforcement information regarding the solid/hazardous waste program, including facility status, regulated activities and compliance data. RCRAInfo replaces two earlier systems - the Biennial Reporting System (BRS) and the Resource Conservation and Recovery Information System (RCRIS).

As discussed in Section 4.1.1, the subject property, listed as Star Plastics, was identified as a RCRA Small Quantity Generator (SQG). Information provided by the site representatives indicates that the RCRA listing is related to the generation, storage and transport of minor quantities of mixed solvents from UltePet LLC's quality control laboratory. UltePet LLC health and safety personnel stated that the site is in compliance with RCRA regulations and no violations are known for the facility.

### Toxic Release Inventory (TRI or TRIS)

The Toxics Release Inventory (TRI) is a publicly available EPA database that contains information on toxic chemical releases and other waste management activities reported annually by certain covered industry groups as well as federal facilities. This inventory was established under the Emergency Planning and Community Right-to-Know Act of 1986 (EPCRA) and expanded by the Pollution Prevention Act of 1990.

Star Plastics, identified as TRIS No. 12205STRPL136FU, began operation on the site property around 1986 or 1987. Based on a review of the U.S. Environmental Protection Agency (USEPA) publicly available Envirofacts Database Warehouse, chemical release information was reported for Star Plastics for the years 1987 and 1988 and is summarized in Table 5 below.

**Table 5: TRIS Chemical Air Emission Information For Star Plastics**

<b>Chemical Name</b>	<b>Media</b>	<b>Unit Of Measure</b>	<b>1988</b>	<b>1987</b>
Sodium Hydroxide (solution)	Fugitive or non-point air emissions	Pounds	250	250
Sodium Hydroxide (solution)	Air Stack Emissions	Pounds	250	250



Sodium Hydroxide (solution)	Dispensing of metals or non-metals	Pounds	250	250
-----------------------------	------------------------------------	--------	-----	-----

No TRIS listing was identified for the currently facility operator, UltePet LLC. Information provided by site representatives indicates that UltePet LLC does not have any chemical air emissions which would necessitate permitting or TRIS enforcement.

Additional information pertaining to the release of process chemicals to off-site facilities was identified on the TRIS database for the years 1987 and 1988 and is summarized in Table 6 below.

**Table 6: TRIS Off-Site Chemical Release Information For Star Plastics**

Chemical Name	Year	Unit Of Measure	Total Transfer Amount	Transfer Site Name and Address	Type Of Waste Management
Sodium Hydroxide (solution)	1988	Pounds	250	Albany Sanitary Landfill, Rapp Road, Albany	Landfill/Disposal Surface Impoundment
Sodium Hydroxide (solution)	1987	Pounds	250	Albany Landfill	Landfill/Disposal Surface Impoundment
Sodium Hydroxide (solution)	1987	Pounds	107140	Albany POTW	Water Treatment
Sodium Hydroxide (solution)	1988	Pounds	108000	Albany POTW	Water Treatment

Information provided by Fuller Realty indicates that process water generated by UltePet LLC operations is currently discharged, after on-site treatment, to the City of Albany POTW (Publicly Owned Treatment Works).

4.2.2 State

State Spills List

The subject property, listed as Star Textiles and WTE Recycling, was identified on the NYSDEC spills database. Three spill incidents were documented as having occurred on the site property. Details pertaining to these incidents are summarized as Table 7.

**Table 7: Site NYSDEC Spill Incidents**

<b>Spill No.</b>	<b>Listed Facility</b>	<b>Date</b>	<b>Quantities &amp; Materials Spilled</b>	<b>Status</b>
9307657	Star Textile	9/23/93	400 gal sodium hydroxide from broken transfer hose on tanks inside bldg, contained and cleaned	Closed 10/14/93
8707519	Star Textile	11/30/87	50 gal. waste oil found in abandoned drums	Closed 11/23/88
9004882	WTE Recycling	8/12/90	Possible release of sodium hydroxide from two 5,000 gal ASTs in diked area, floor drain near tanks- not enough information to pursue it as a spill	Closed 9/11/90

As previously indicated, the C.T. Male 1988 report states that a spill of pine oil occurred during removal of five USTs from the northeastern side of the site building in 1988. No NYSDEC spill number was identified on the spills database for this incident, therefore it is assumed that this incident was not reported to the NYSDEC spills hotline. No additional information pertaining to the quantity of materials released during this incident was identified.

Available information pertaining to site spill incidents does not indicate that petroleum or chemicals were released to the site soil or groundwater and thus, are not expected to adversely impact the subject site. No additional information pertaining to the site spill incidents was provided by site representatives or from the NYSDEC, as of the issuance of this report.

Based on a review of the spills database, five spill events were identified as having occurred within 0.5 miles of the subject property. Details pertaining to these incidents are summarized as Table 8.

**Table 8: Spill Incidents within 0.50 Miles**

<b>Spill Location</b>	<b>Date</b>	<b>Distance (miles) &amp; Direction From Subject Site</b>	<b>Quantities &amp; Materials Spilled</b>	<b>Status</b>
I-90 W @ Fuller Rd Truck	7/10/1997	0.07 SW	Roll over tractor trailer; minor diesel spill	Active
Fuller Rd @ Railroad Ave	6/26/1995	0.07 N	Diesel spill, no impacts	Closed
SUNY Atmospheric Lab	9/21/1992	0.07 N	Small quantity of paracetic acid	Closed
Car Fuller Rd @ RR Ave	5/23/1990	0.07 N	22 gal. gasoline; punctured fuel tank	Closed
Fuller Rd & I-90	12/13/1989	0.09 WSW	Unknown material, stain found on road	Closed

Copies of the environmental spill incident reports for these incidents as well as spill incidents listed within 0.5 miles from the site property are included as Appendix C.

#### State Registered Aboveground Storage Tanks

The subject property, listed as UltePet LLC (NYSDEC CBS No. 4-000140) was identified on the NYSDEC's Chemical Bulk Storage (CBS) database as having NYSDEC registered chemical aboveground storage tank (ASTs) on-site. NYSDEC PBS information is summarized in Table 9 below.

**Table 9: NYSDEC Site Registered Chemical Bulk Storage Tanks**

<b>Tank Type</b>	<b>Capacity (gal)</b>	<b>Product</b>	<b>Installation Date</b>	<b>Status</b>
AST	6,500	Sodium Hydroxide	December 1986	Closed June 1991
AST	5,000	Sodium Hydroxide	March 1989	In-Service
AST	5,000	Sodium Hydroxide	March 1989	In-Service

The two active sodium hydroxide storage tanks are located inside the production area of the UltePet LLC facility and that the former 6,500 gallon sodium hydroxide storage tank was formerly located inside the site building.

#### Major Oil Storage Facilities

Based on a review of the Major Oil Storage Facility (facilities with petroleum storage capacities of 400,000 gallons or greater) database, no MOSF sites were listed within 0.5 mile of the subject property.

### **4.3 Information from Regulatory Agency Officials**

#### 4.3.1 New York State Department of Health

Under the Freedom of Information Law (FOIL), a request for information was sent to the Albany County Department of Health for information regarding the subject property. The Albany County Department of Health responded that their files do not contain information pertaining to the site property.

#### 4.3.2 New York State Department of Environmental Conservation

Under the FOIL, a request for information was sent to the NYSDEC for information regarding NYSDEC documented spills, PBS files and other site records. As of the issuance of this report, access to the NYSDEC record files has not been provided. TCC will forward any pertinent site information, when received.

## **5.0 SITE VISIT**

### **5.1 Conditions of Visit**

#### **5.1.1 Site Contact(s)**

Access to the site was granted by Mr. Ed Hoe, of Hoe and Associates and Mr. Jim Bonnier, Facilities Manager for Fuller Realty, who accompanied TCC during the course of the site visit.

#### **5.1.2 Date of Visit**

TCC personnel visited the subject property on the morning of Tuesday, May 25, 2004. At the time of the site visit, the skies were overcast with no precipitation and an ambient air temperature of approximately 67°F.

#### **5.1.3 Areas Observed**

With the exception of a 7,800 ± square-foot section of the northwestern portion of the site building which is currently leased by NYS Office of Alcoholisms and Substance Abuse (OASAS) for the storage of desks and office furniture, all interior areas of the site building were observed. The exterior perimeter of the site building was walked and the central site area was traversed.

### **5.2 Chemical and Petroleum Substances**

#### **5.2.1 Petroleum and Chemical Bulk Storage Tanks**

Petroleum and chemicals are currently stored and used on the site property and were formerly used and stored on-site. As indicated in Section 4.0 of this report, the site property is registered with the NYSDEC as having or having had bulk petroleum and chemical storage tanks on-site. As previously discussed, additional petroleum storage tanks were and are currently present on the site property which do not appear on the NYSDEC PBS registry. Table 10 summarizes current and historic petroleum and chemical storage tanks which are registered for the site under the NYSDEC PBS program, are known to have been present on the site and/or were observed during the site reconnaissance. The locations of these tanks, as provided by the current property owner, are indicated in Table 10 and are identified on Figures 6a-6c.

**Table 10: Site Current and Historic Petroleum and Chemical Tank Inventory**

<b>Tank Type</b>	<b>Location</b>	<b>Capacity (gal)</b>	<b>Product</b>	<b>Installation Date</b>	<b>Status</b>	<b>Comments</b>
AST*	Southern exterior side of the pump house	275	Diesel	January 1962	Active	Used for emergency generators in the pump house
AST	Basement area on the SW side of site bldg	275	Empty	Unk	Abandoned	Formerly used as a "start-up tank" for a boiler formerly located in the basement
AST	Formerly located inside bldg- in production area	6,500	Sodium Hydroxide	December 1986	Closed June 1991	Removed and replaced with two-5,000 gal ASTs
AST*	Inside bldg- in production area	5,000	Sodium Hydroxide	March 1989	In-Service	Elevated on a cradle
AST*	Inside bldg- in production area	5,000	Sodium Hydroxide	March 1989	In-Service	Elevated on a cradle
AST	Along central-southern exterior bldg wall	50,000 pounds	Liquid Carbon Dioxide	Circa 1980s	In-Service	On concrete saddle
UST*	East of the water tank, on the SW site area	16,000	No. 6 Fuel Oil	June 1955	Removed Oct. 2003	Tank closure report provided
UST*	East of the water tank, on the SW site area	16,000	No. 6 Fuel Oil	June 1955	Removed Oct. 2003	Tank Closure Report Provided
UST	Along NE exterior bldg wall	10,000	Pine Oil	1955	Removed Spring 1988	No tank closure reports or other info

Table 10, cont.

Tank Type	Location	Capacity (gal)	Product	Installation Date	Status	Comments
UST	Along NE exterior bldg wall	5,000	Polish Oil	1955	Removed Spring 1988	No tank closure reports or other info
UST	Along NE exterior bldg wall	5,000	Alcohol	1955	Removed Spring 1988	No tank closure reports or other info
UST	Along NE exterior bldg wall	5,000	Varsol**	1955	Removed Spring 1988	No tank closure reports or other info
UST	Along NE exterior bldg wall	5,000	Varsol**	1955	Removed Spring 1988	No tank closure reports or other info
UST	East of Pump House, east of former 16,000 gal USTs	10,000	Dump Tank- materials stored unk	1955	Unk	No additional information
AST	In pits located beneath chemical room	Unk	Melanine Resin***	Circa 1970s	Removed	Fiberglass tank used for storage of resin for production
AST	In pits located beneath chemical room	Unk	Melanine Resin***	Circa 1970s	Removed	Fiberglass tank used for storage of resin for production

\*Indicates listing on the NYSDEC PBS/CBS registry

\*\* Review of standard chemical information sources identifies varsol as a petroleum mixture often used as a degreaser, paint thinner and general industrial solvent. Its chemical make-up is similar to white spirits and mineral spirits and is often known as Stoddard solvent.

\*\*\*A synthetic resin made from melamine (a synthetic plastic) and an aldehyde

As previously indicated, available tank closure information indicates that soil quality beneath the two 16,000 gal USTs which were removed in 2003 did not exceed applicable NYSDEC soil quality standards, however groundwater was not encountered during the tank removal and therefore no groundwater quality data is known to exist in this UST area. Additionally, no tank closure information or subsurface soil or quality data is known to exist in the tank farm formerly located on the northern exterior side of the site building.

Details provided on 1955 site plans and detail sheets for the Mohawk Brush Company indicate that the underground piping associated with the UST farm located along the northeastern exterior wall of the site building was connected to a french drain system. No additional details pertaining to this

system was identified. Additionally, as previously indicated, the historic plans suggest that two freon USTs were scheduled to be installed in above-referenced tank farm area, however it is not known if freon USTs were present at this location. Historic site mapping identifies a 10,000 gallon UST, labeled as a “dump tank” on the south-central site area, to the east of the two 16,000 gallon fuel oil USTs. No information pertaining to the contents of this tank was identified. Additionally it is not known if this tank has been removed.

### 5.2.2 Raw Product Drums and Containers

Raw chemicals are stored on the site property. Information pertaining to raw product drums and containers, as observed during the site visit, is summarized in Table 11.

**Table 11: Raw Product Drum And Container Inventory**

Quantity	Container Type/Capacity	Product Stored	Comments
1	55 gal. drum	Hydraulic Oil	Inside bldg- in production area; on metal cradle with spigot
1	55 gal. drum	Motor Oil	Inside bldg- in production area; on metal cradle with spigot
1	55 gal. drum	Gear Oil	Inside bldg- in production area; on metal cradle with spigot
1	55 gal. plastic drum	Phosphoric Acid	Inside bldg- in production area; on metal cradle with spigot
4	55 gal. drum	Oakite RC 7A (detergent)	Inside bldg- in production area, stored on a wood pallet
1	500 gal. plastic carboy	Oakite RC 7A	Inside bldg- in production area,
3	55 gal. drum	Cooling water additives	Inside bldg- in production area
3	55 gal. drum	Cooling water additives	Inside bldg-near two old boilers in western portion
4	55 gal. drum	Cooling water additives	Inside bldg-near in boiler/mechanical room outside of production area
2	55 gal. plastic drum	Sodium Hydroxide	Inside bldg- in mechanical/boiler room

No evidence of leaks, spills or other discharges was identified on the floor surfaces beneath these drums. No unidentified raw product drums or containers were noted on the subject property at the time of the site visit.



### 5.3 Site Waste Profile

#### 5.3.1 Solid Wastes

Paper, food and cardboard waste generated on the subject property are temporarily stored in a dedicated receptacle located outside the site building and are transported off-site by a local waste hauler.

#### 5.3.2 Sludges

According to site representatives, sludge is generated as a byproduct of plastics production. The sludge material is reportedly accumulated in a dedicated receptacle located outside the site building and are transported off-site by a local waste hauler as solid waste.

#### 5.3.3 Liquids

Waste liquids generated during site production processes include wastewater which is discussed in Section 5.3.5 of this report.

#### 5.3.4 Waste Drums and Containers

Waste product drums were observed on the site property and are summarized in Table 12.

**Table 12: Waste Product Drum And Container Inventory**

Quantity	Container Type/Capacity	Product Stored	Comments
2	55 gal. drum	PCB Oil	Inside fenced substation- reportedly associated with transformer upgrades by Niagara Mohawk
10	55 gal. drum	None	Inside locker room on eastern bldg area; reportedly brought on-site as empty drums which were converted into barbeque grills by a former employee
1	55 gal. plastic drum	Empty- formerly Phosphoric Acid	Inside bldg- in production area
1	55 gal. drum	Waste Solvents (acetone, toluene)	Inside bldg- waste from laboratory

No evidence of leaks, spills or other discharges was identified on the floor or ground surfaces beneath these drums. No unidentified waste product drums or containers were noted on the subject property at the time of the site visit.

### 5.3.5 Wastewater Discharges

Process water from the UltePet LLC resin manufacturing operations is discharged, subsequent to on-site treatment, to the municipal publicly owned treatment works (POTW). According to site representatives, on-site treatment consists of neutralization with carbon dioxide and pH adjustment using sodium hydroxide.

### 5.3.6 Pits, Ponds or Lagoons

No ponds, or lagoons associated with waste treatment or disposal were identified on the subject property. As discussed in Section 5.4.2 below, process water historically discharged to a pit-type collection structure located in the basement.

## **5.4 Site Drainage**

### 5.4.1 Catch Basins

Catch basins are present in the exterior areas of the site. According to the current property owner, stormwater runoff is directed to these catch basins and then discharged to the Patroon Creek basin south of the site property. One catch basin is present approximately four feet south of the 275-gallon diesel AST located adjacent to the pump house. No evidence of petroleum or chemical impacts was evident within the basins at the time of the site visit.

### 5.4.2 Building Floor Drains

Floor drains are present in the production areas and outside of the production areas. According to site representatives, excess process water historically discharged to these floor drains and was discharged, via piping located beneath the floor and sump pumps, to the city sewer. Openings are present in the floor of the former chemical mixing room located on the western portion of the site building. Excess liquids were reportedly discharged through these openings to two basement-level concrete pit-type structures. Liquids collected in these pits were reportedly pumped to the sewer system. The pits were visually observed from a floor opening and appeared to have concrete floors in both. Both pits were empty except for the minor presence of water on the floors

### 5.4.3 Dry Wells and Sumps

As previously indicated, sumps and associated pumps are reportedly present beneath the building floor and in the two basement collection pits beneath

the chemical mixing room. These sumps reportedly discharged excess process water and liquids from the mixing room to the city sewer.

### **5.5 PCB-Containing Equipment**

Three pad-mounted electrical transformers are present within the fenced and enclosed substation located on the south-central site area, approximately 80-foot northwest of the pump house/ These transformers were reportedly upgraded to contain non-PCB (polychlorinated biphenyl) oil. Transformers have been present at this location for at least the past 50 years and are known to have contained PCBs. Two transformers are present inside the site building, in the production area. These transformers are reportedly less than five years old and do not contain PCBs. These transformers replaced older PCB-containing transformers that were formerly present inside the site building. Transformers are also present within the Crown Castle telecommunications area, however these transformers are relatively new and are not known to contain PCBs.

### **5.6 Asbestos Containing Material**

An asbestos containing materials survey (ACM survey) performed in 1989 by C.T. Male Associates confirmed that ACM is present inside the site building in the form of thermal insulation, floor tile, transite board, fire proofing, block insulation and breaching. The majority of the ACM in the building has reportedly been encapsulated. An additional ACM survey performed by Secor International Corp. in 1996 stated that ACM materials previously identified by C.T. Male Associates P.C. had been encapsulated.

ACM was identified during the recent site visit, in the form of textured fire proofing on the walls of the former cafeteria and locker room and on insulating and breaching materials present on two abandoned water condensate tanks identified in the site building. These materials have not been encapsulated and/or remediated, however are present in unoccupied sections of the building.

### **5.7 Lead-Based Paint**

Site representatives stated that the interior surfaces were painted approximately 15 years ago. Given the age of the site building, original, underlying paint present on these surfaces may contain lead. A lead based paint survey was not performed as a function of this Phase I ESA.

## 5.8 Radon

Based on a review of the USEPA Radon Map of New York, Albany County is mapped as a Zone 1 area, indicating that properties within this county have a high potential for indoor air radon concentrations to meet or exceed the USEPA's residential indoor air radon action level of 4.0 pCi/L.

Residential basement indoor air radon data maintained by the New York State Department of Health (NYSDOH), in the Basement Radon Screening Data Report (March 2000), was also reviewed by TCC. Radon data was available for the City of Albany and the Town of Guilderland. The NYSDOH March 2000 Report documents that the average indoor radon air concentration in the City of Albany is 1.7 pCi/L, which is based on a survey of 311 residential basements in this municipality. The NYSDOH March 2000 Report documents that the average indoor radon air concentration in the Town of Guilderland is 6.5 pCi/L, which is based on a survey of 227 residential basements in this municipality.

Radon testing would be necessary to determine the actual radon levels on the subject property. Radon testing was not performed as part of this Phase I ESA. Given that the property is not currently used for residential purposes, comparison to the USEPA residential radon target concentration is not considered to be applicable.

## **6.0 EVIDENCE OF POTENTIAL/KNOWN SITE CONTAMINATION**

### **6.1 Soil or Surface Contamination**

No evidence of soil or surface contamination (e.g., stained soil, stained pavement, areas of corrosion) was observed during the site investigation. No information or features were encountered to suggest that fill of suspect origin has been imported onto the site.

### **6.2 Liquid Contamination**

No evidence of contaminated liquid discharges or contamination of surface water bodies was observed on the property during the site visit.

### **6.3 Soil or Surface Disturbances**

No evidence of soil or surface disturbances suggesting the presence of subsurface materials or possible contamination was observed on the property during the site visit.

### **6.4 Stressed Vegetation**

No areas of stressed vegetation indicative of the presence of contaminants were noted during the site visit.

### **6.5 Waste Deposits**

No evidence of waste deposits (e.g., piles, pits, landfills, lagoons) indicative of contamination was observed on the property during the site visit. Site representatives stated that "roadside dumping" has historically occurred along the gravel road which extends off-site and to the east, past the Crown Castle telecommunications facility.

### **6.6 Odors**

Odors noted inside the production areas were reportedly typical process odors. No evidence of odors indicating the presence of contamination or materials, equipment or operations resulting in the production of identifiable odors were noted during the site visit.

## 7.0 SUMMARY AND CONCLUSIONS

The Chazen Companies have completed a Phase I Environmental Site Assessment ("Phase I ESA") in conformance with the scope and limitations of ASTM Practice E 1527-00 on the Fuller Realty Site. Any exceptions to, or deletions from, this practice are described in Section 1.0 of this report.

This assessment was performed during the months of May and June 2004 and was comprised of a site reconnaissance by TCC, interviews with individuals knowledgeable of the property, and a regulatory and historical information review.

The site property is a 15.7 ± acre industrial property situated on the eastern side of Fuller Road, approximately 450-feet south of the intersection of Fuller Road and Railroad Avenue, predominantly in the City of Albany, Albany County, NY with less than 0.5-acres situated in the Town of Guilderland, Albany County, NY. Generally, the subject site lies south of a Consolidated Rail Corporation Rail line and to the north of Interstate 90 (I-90) exit 2 access ramp.

The site is developed with one main 650,000-square foot manufacturing building, a large portion of which is occupied by UltePet LLC, recyclers of plastic polyethelene (PET) bottles and manufacturer of PET plastic resins. New York State Office of Alcoholism and Substance Abuse Services (OASAS) currently leases less than 7,500-ft<sup>2</sup> of space within the site building for the storage of office furniture. The current property owner, Fuller Realty Management, occupies a small office space on the southwestern portion of the site building as an office. The remaining portions of the site building are vacant. Crown Castle International currently leases a 0.06 ± acre portion of the northeastern site area for the location and operation of cellular telecommunications tower, antennae and associated equipment (Crown Castle Site # 806676).

Historic information indicates that the property was developed as the Mohawk Brush Company (Fuller Brush) circa 1955 and operated as such until 1972. The site building has been utilized as a quilted textile manufacturer (derived from recycled plastics) and plastics recycling and PET resin manufacturer since that time.

Based on the information obtained during the performance of this Phase I ESA, the following "recognized environmental conditions" (as defined under ASTM E 1527-00) have been identified for the subject site:

- Underground storage tanks containing pine oil, polishing oils, alcohol, varsol, solvent mixtures and freon were formerly located along the northeastern exterior side of the site building. These tanks were reportedly removed in 1988.

Details provided on 1955 site plans and detail sheets for the Mohawk Brush Company indicate that the underground piping associated with the UST farm was connected to a french drain system. No additional details pertaining to this system were identified. Additionally, the historic plans suggest that three freon USTs and two unknown tanks, with capacities of 5,000 gallon and 10,000 gallons, were planned to be installed in tank farm area, however it is not known if these planned tanks were ever present at this location. No subsurface soil or groundwater quality data is known to exist in the former tank farm area.

The historic presence of underground and above ground chemical storage tanks present the potential for adverse subsurface impacts from overfills, leaks and/or releases from underground piping and the french drain system. The historic presence of these tanks without the benefit of subsurface soil and groundwater quality data, is considered to present a “material threat of release” and is considered to be a “recognized environmental condition” under ASTM.

- Groundwater was not encountered during the 2003 removal/closure of two 16,000 gal USTs to the east of the pumphouse. Although confirmatory soil samples collected in the tank excavation did not exceed applicable NYSDEC soil quality standards, given the absence of groundwater quality data in the former UST area, it cannot be determined if groundwater has been impacted from the these tanks.

The historic presence of these tanks without the benefit of groundwater quality data, is considered to present a “material threat of release” and is considered to be a “recognized environmental condition”.

- Historic site mapping identified a 10,000 gallon UST, labeled as a “dump tank” on the south-central site area, to the east of the two 16,000 gallon fuel oil USTs. This historic contents and use of this tank was not identified. Additionally it is not known if this tank has been removed.

The historic presence of a UST without the benefit of information pertaining to the contents, use, condition of this tank or without soil or

groundwater quality data in the tank area, is considered to be a “recognized environmental condition.

- PCB-containing transformers are known to have been present in the substation area of the site. No documentation pertaining to the historic condition of these transformers was identified.

Given that PCB-containing transformers were present on the site over several decades, the potential for adverse impacts to the quality of the site soil and groundwater in the transformer area exists from spills, leaks, transformer malfunction etc. The potential for soil and groundwater in the transformer area to have been impacted with PCBs is identified as a “recognized environmental condition”.

- The former Miron Paulsen-Holbrook wood treatment facility is present immediately north of the eastern end of the subject site. This site is a NYS listed Inactive Hazardous Waste Disposal Site (IHWDS) where soil and groundwater is known to have been impacted by heavy metals.

A review of the area topography indicates that the subject site is located topographically downgradient from the Former Paulsen-Holbrook facility. Given the area topography, close proximity and evidence of the southerly migration of contaminants from the Paulsen-Holbrook facility, the potential for this listed NYSDEC IHWDS to have adversely impacted soil and/or groundwater quality on the subject site exists.

Although not considered “recognized environmental conditions” as defined under ASTM E 1527-00, the following items were identified.

- Openings are present in the floor of the former chemical mixing room located on the western portion of the site building. Excess liquids were reportedly discharged through these openings to two basement-level concrete pit-type structures. Liquids collected in these pits were reportedly pumped to the sewer system.

The integrity of the collection pits could not be verified during this assessment. If cracks or other openings exist in these pits, the potential for chemicals to be released to the subsurface beneath the building slab exists. Additional information, including a detailed structural integrity inspection of the pits and subsurface sampling beneath the pits, would have to be performed to further evaluate this potential.



- The majority of the ACM identified in the site building has been encapsulated. ACM was identified in the form of textured fire proofing on the walls of the former cafeteria and locker room and on insulating and breaching materials present on two abandoned water condensate tanks identified in the site building. These materials have not been encapsulated and/or remediated, however are present in unoccupied sections of the building.

The presence of asbestos is not an ASTM “recognized environmental condition”, however, may limit the future use of the site structure. The mitigation and management of asbestos is currently regulated on the State and Federal levels. ACM materials should be managed in accordance with all applicable New York State and Federal laws and regulations prior to any building demolition, renovation or other invasive building activities. A comprehensive ACM Operations and Maintenance Plan, prepared for the site by C.T. Male Associates, P.C., identifies the location of ACM within the site building and specifies applicable management of these materials.

- Given the age of the site structure, original painted surfaces may contain lead based paint. Peeling and chipping paint was observed in the unoccupied sections of the site building.

The potential presence of lead based paint may limit certain types of future use of the site structure. The mitigation and management of lead based paint is currently regulated on the State and Federal levels. Suspect materials should be sampled and managed in accordance with all applicable New York State and Federal laws and regulations prior to any building demolition, renovation or other invasive building activities.

- Data maintained by the New York State and the USEPA indicate that residential properties in the vicinity of the subject property have a moderate to high potential for exceedance of the USEPA’s target concentration of 4.0 pCi/L. A radon survey was not performed as a function of this Phase I Environmental Site Assessment. The potential for elevated indoor air radon concentrations is not considered to be a “recognized environmental condition” however may affect future residential uses of the property.

## **LIST OF PEOPLE AND AGENCIES CONTACTED**

1. Ed Hoe, Hoe & Associates
2. Mr. Jim Bonnier, Facilities Manager, Fuller Realty
3. Mr. Sumner Shapiro, President, Fuller Realty
4. New York State Department of Environmental Conservation
5. Albany County Department of Health
6. Building Inspectors Office, City of Albany
7. City of Albany Assessor's Office
8. Historians Office, City of Albany
9. City of Albany Fire Department

## DOCUMENTS REVIEWED

1. Aerial Photographs for the years 1968, 1970, 1974, 1975, 1978, 1985, 1991, 1994, 1995, 1996 and 2001, provided by the NYS Office for Technology.
2. Digital orthophotograph for the year 2001, provided by the NYS Office for Technology, Orthoimagery Program.
3. Fire Insurance Maps from the Sanborn Map Company Archives. Late 19th Century to 1990: provided by Environmental Data Resources, Inc.
4. New York State Museum and Science Service Geologic Map of New York State, Hudson-Mohawk Sheet, 1970, revised to 1995.
5. New York State Museum and Science Service Surficial Geologic Map of New York State, Hudson-Mohawk Sheet, 1987.
6. United States Geological Survey Topographic Map of the Albany Quadrangle, dated 1954 (photo inspected 1980).
7. Plan set for the Mohawk Brush Company, prepared by F.A. Fairbrother, Architect, provided by Fuller Realty, dated 1955
8. Phase I Environmental Assessment Report: Fuller Realty, prepared by C.T. Male Associates, P.C., dated November 11, 1988
9. Follow-up correspondence between C.T. Male Associates, P.C. and Fuller Realty pertaining to findings of the Phase I ESA, dated December 14, 1988
10. Fuller Realty Building Asbestos Containing Materials Survey Report, prepared by C.T. Male Associates, P.C., dated February 10, 1989
11. Phase I Environmental Site Assessment and Limited Asbestos Survey Report: 136 Fuller Road, prepared by Secor International Corp., dated October 23, 1996
12. Tank Closure Report: Fuller Realty, prepared by West Central Environmental Corp., dated 2003



# FIGURES

Figure 1: Site Location Map

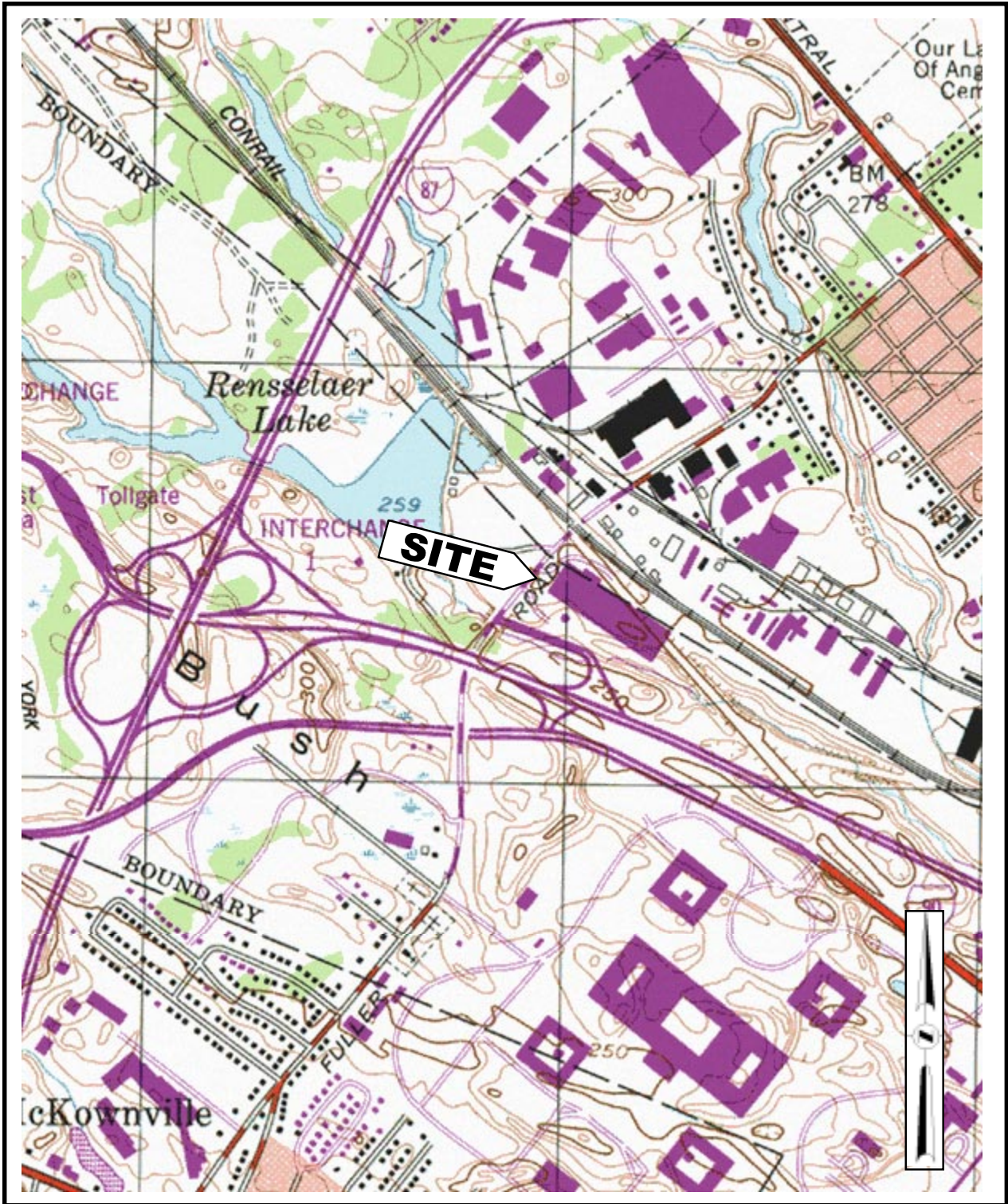

**THE**  
**Chazen**  
**COMPANIES**  
ENGINEERS/SURVEYORS  
PLANNERS  
ENVIRONMENTAL SCIENTISTS

**Capital District Office:**  
20 Gurley Avenue  
Troy, NY 12182  
(518) 235-8050  
**Dutchess County Office:**  
21 Fox Street Poughkeepsie, NY 12601  
**Orange County Office:**  
263 Route 17K Newburgh, NY 12550  
**Glens Falls Office:**  
110 Glen Street Glens Falls, NY 12801

**FIGURE 1- SITE LOCATION MAP**

**Fuller Realty Site**  
**136 Fuller Road**  
**City of Albany & Town of Guilderland**  
**Albany County, NY**

USGS Topographic Map of the Albany Quadrangle, 1953  
photorevised 1980 7.5 Minute Series

Date:  
June 2004

Scale:  
1" = 1000'

Project #:  
90431.00

Figure 2: Tax Map



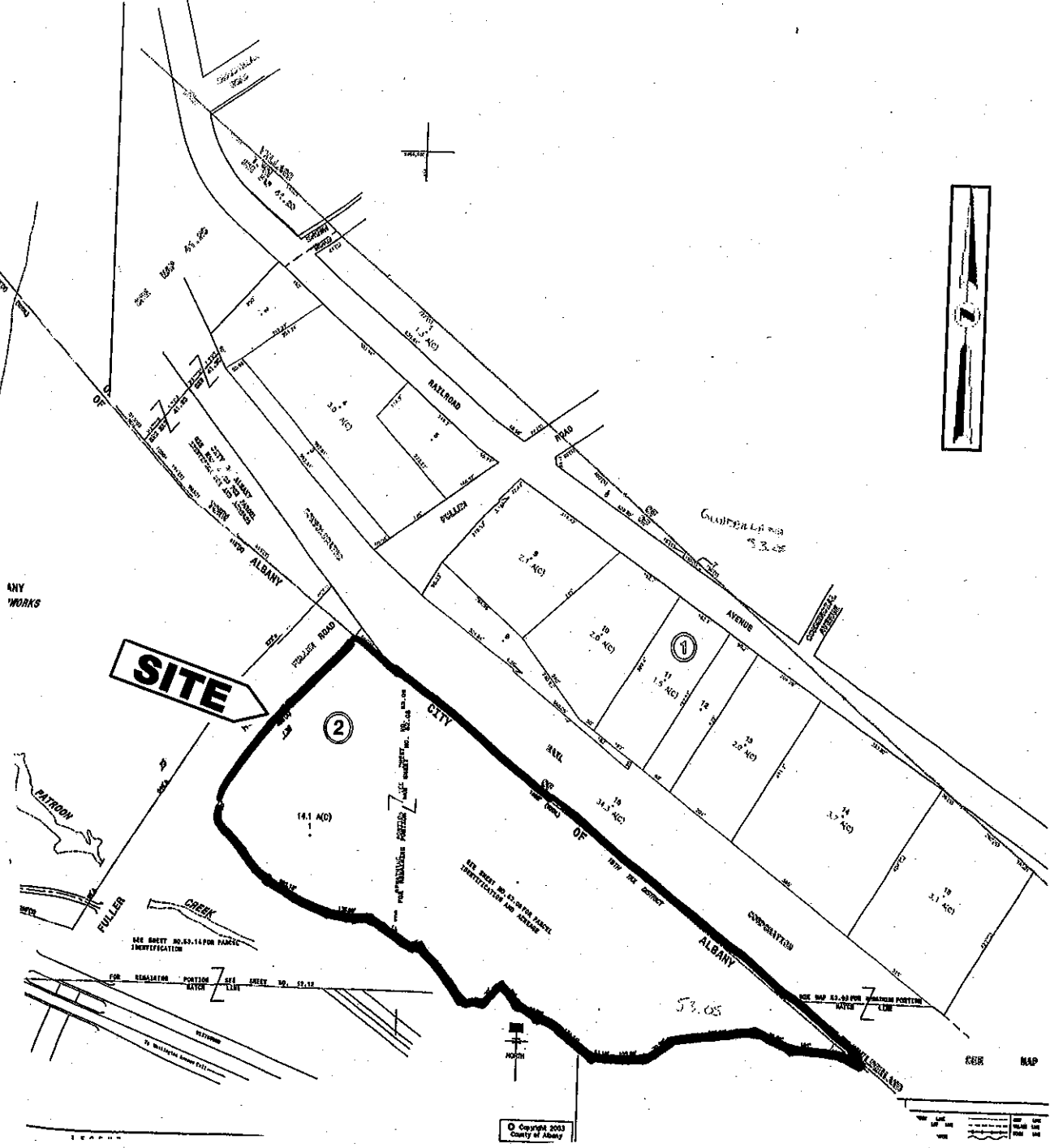

**THE**  
**Chazen**  
**COMPANIES**  
 ENGINEERS/SURVEYORS  
 PLANNERS  
 ENVIRONMENTAL SCIENTISTS

*Capital District Office:*  
 20 Gurley Avenue  
 Troy, NY 12182  
 (518) 235-8050

*Dutchess County Office:*  
 21 Fox Street Poughkeepsie, NY 12601

*Orange County Office:*  
 263 Route 17K Newburgh, NY 12550

*Glens Falls Office:*  
 110 Glen Street Glens Falls, NY 12801

**FIGURE 2- TAX MAP**  
**Fuller Realty Site**  
**136 Fuller Road**  
**City of Albany & Town of Guilderland**  
**Albany County, NY**  
 City of Albany and Town of Guilderland Tax Maps

Date:  
 June 2004

Scale:  
 1" = 1000'

Project #:  
 90431.00

Figure 3: Site Plan Map

MAP REFERENCES

- 1. MAP OF TOWN OF GUILDERLAND, ALBANY COUNTY, N.Y., SHOWING THE TOWN BOUNDARIES AND THE LOCATION OF THE TOWN OF GUILDERLAND.
- 2. MAP OF TOWN OF GUILDERLAND, ALBANY COUNTY, N.Y., SHOWING THE TOWN BOUNDARIES AND THE LOCATION OF THE TOWN OF GUILDERLAND.

TITLE REFERENCES

- 1. CONVEYANCE FOR TITLE ADVANCEMENT ISSUED BY LAWRENCE TITLE ADVANCEMENT CO., INC., 100 WEST 60TH STREET, NEW YORK 19, N.Y.
- 2. CONVEYANCE FOR TITLE ADVANCEMENT ISSUED BY LAWRENCE TITLE ADVANCEMENT CO., INC., 100 WEST 60TH STREET, NEW YORK 19, N.Y.



Town of Guilderland  
City of Albany  
(Designated Location)

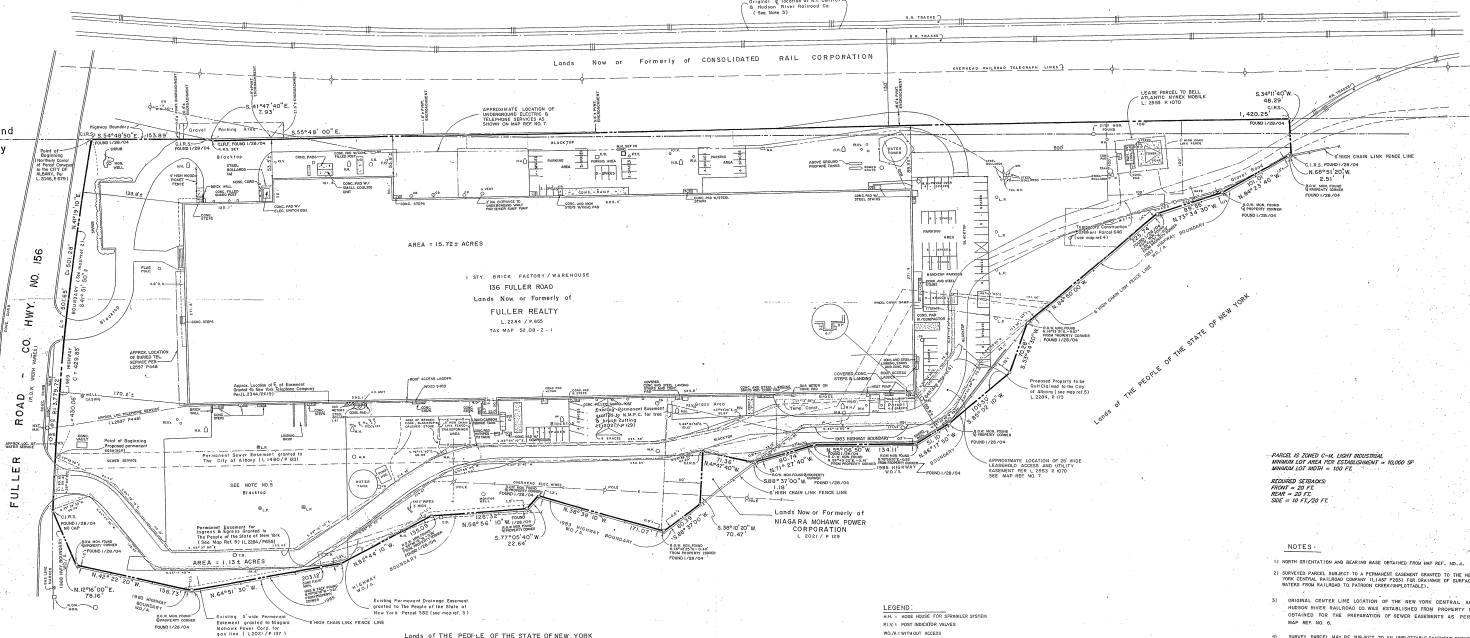

All that parcel of land, situate within the City of Albany and certified to the...  
The undersigned, Lawrence Title Advance, Inc., a corporation organized under the laws of the State of New York, do hereby certify that the foregoing is a true and correct copy of the plat as recorded in the County Clerk's Office of Albany County, New York, on this 21st day of May, 1954.

INTERSTATE RTE. 504  
(Fuller Road - Green Road)  
(See map reference 181)

LEGEND  
A-1-1 100' WIDE SIDEWALK  
A-1-2 100' WIDE SIDEWALK  
A-1-3 100' WIDE SIDEWALK  
A-1-4 100' WIDE SIDEWALK  
A-1-5 100' WIDE SIDEWALK

NOTES  
1. NORTH SIGHTING AND BEARING MADE OBTAINED FROM MAP REF. NO. 1.  
2. DIMENSIONS SHOWN ARE TO CENTER LINE OF ROAD OR CENTER LINE OF SIDEWALK UNLESS OTHERWISE SPECIFIED.  
3. DIMENSIONS SHOWN ARE TO CENTER LINE OF ROAD OR CENTER LINE OF SIDEWALK UNLESS OTHERWISE SPECIFIED.

C.T. MALE ASSOCIATES, INC.  
MAY 21 1954  
PRINTED AND ISSUED

DATE	REVISION	BY	FOR
5-18-54	REVISED	LM	FOR RECORD
5-18-54	REVISED	LM	FOR RECORD
5-18-54	REVISED	LM	FOR RECORD
5-18-54	REVISED	LM	FOR RECORD
5-18-54	REVISED	LM	FOR RECORD
5-18-54	REVISED	LM	FOR RECORD
5-18-54	REVISED	LM	FOR RECORD

SURVEY OF THE TOWNSHIP OF GUILDERLAND  
OF THE CITY OF ALBANY  
STAR TEXTILE AND RESEARCH, INC.  
CITY OF ALBANY, N.Y.  
DATE: APRIL 25, 1954  
SCALE: 1" = 50'  
C.T. MALE ASSOCIATES, P.C.  
100 WEST 60TH STREET, NEW YORK 19, N.Y.  
ENGINEERS, SURVEYORS, ARCHITECTS, LANDSCAPE ARCHITECTS, INTERIORS DESIGNERS, CONTRACTORS

Figure 4: 2001 Aerial Photograph

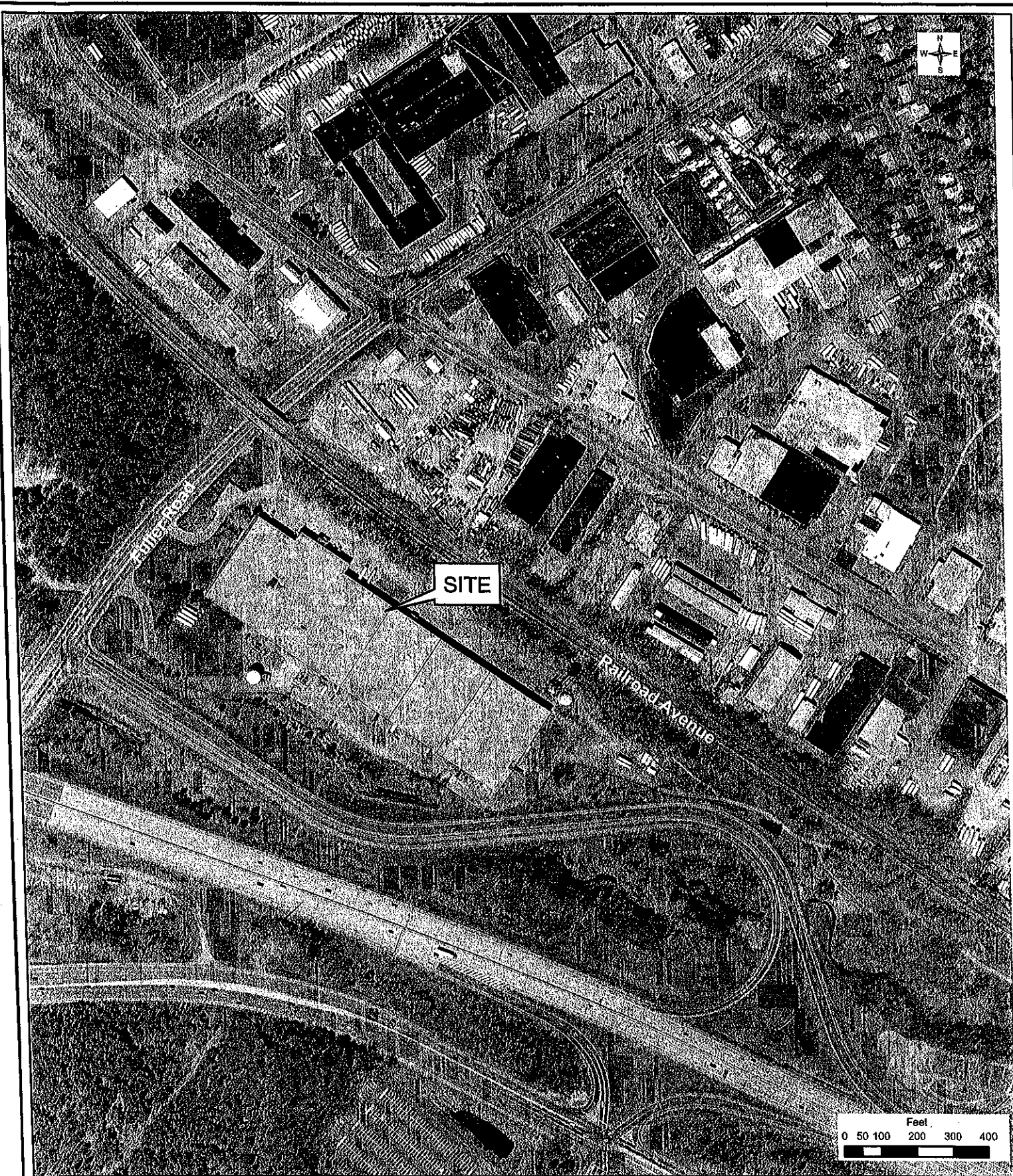

**SITE**

Fuller Road

Railroad Avenue

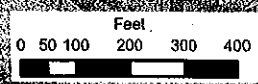

**THE**  
*Chazen*  
**COMPANIES**  
Engineers/Surveyors  
Planners  
Environmental Scientists  
GIS Consultants

**CHAZEN ENGINEERING & LAND SURVEYING CO., P.C.**

Dutchess County Office: 21 Fox Street Poughkeepsie, NY 12601 Phone: (845) 454-3980	Orange County Office: 263 Route 17K Newburgh, NY 12550 Phone: (845) 567-1133	Capital District Office: 20 Gurley Avenue Troy, NY 12182 Phone: (518) 235-8050	North Country Office: 110 Glen Street Glens Falls, NY 12801 Phone: (518) 812-0513
---	---	---	--

This map is a product of The Chazen Companies. It should be used for reference purposes only. Reasonable efforts have been made to ensure the accuracy of this map. The Chazen Companies expressly disclaims any responsibilities or liabilities from the use of this map for any purpose other than its intended use.

**Figure 4**  
**2001 Aerial Photograph**  
**Fuller Realty Site**

Photo Source-NYS Orthoimagery Program  
Albany, NY, April 2001

Created by: **TG**  
Date: **June 2004**  
Scale: **As Noted**  
Project #: **90431.00**

Figure 5: NYSDEC IHWDS Map

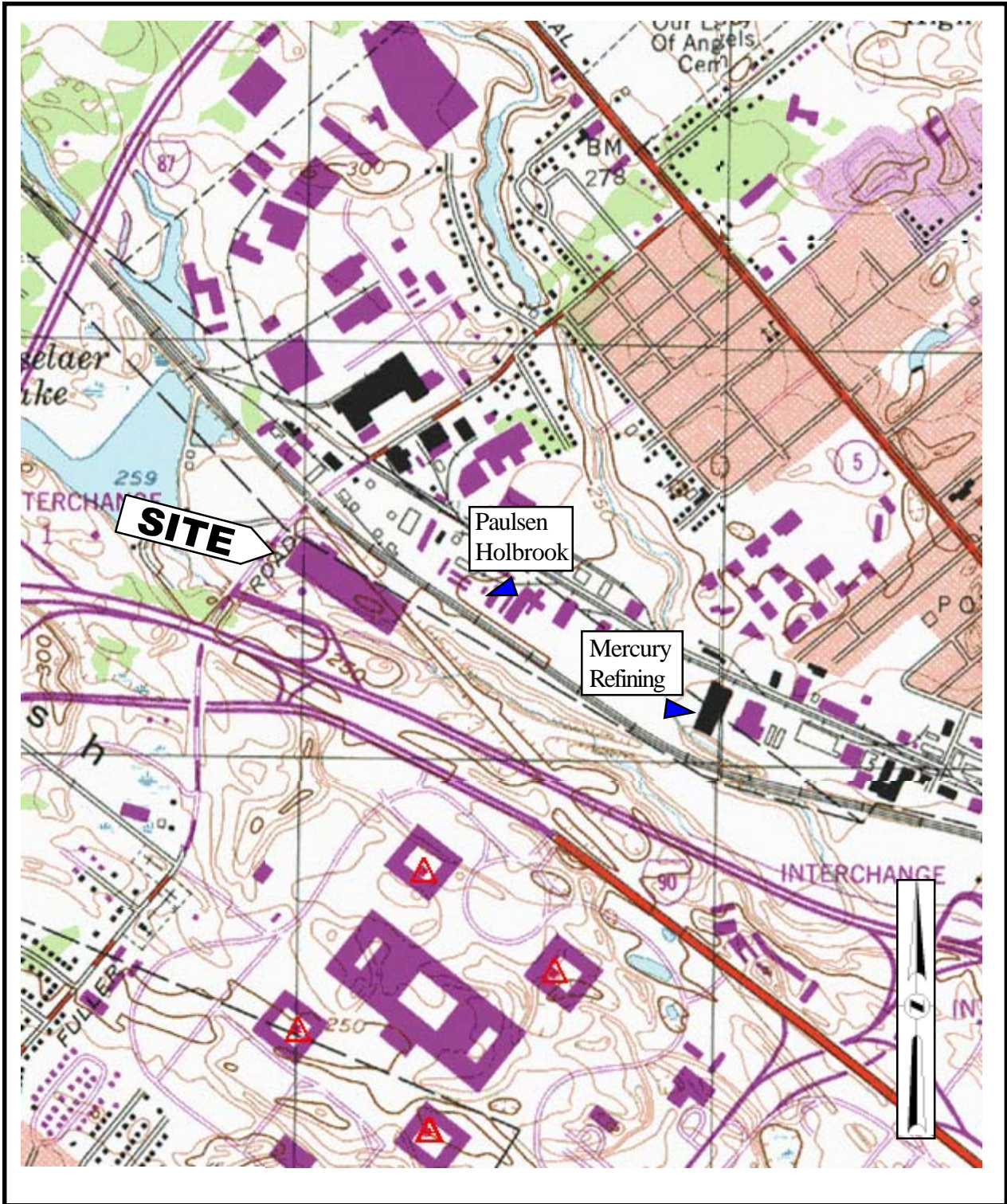

**THE**  
**Chazen**  
**COMPANIES**  
ENGINEERS SURVEYORS  
PLANNERS  
ENVIRONMENTAL SCIENTISTS

**Capital District Office:**  
20 Gurley Avenue  
Troy, NY 12182  
(518) 235-8050  
**Dutchess County Office:**  
21 Fox Street Poughkeepsie, NY 12601  
**Orange County Office:**  
263 Route 17K Newburgh, NY 12550  
**Glens Falls Office:**  
110 Glen Street Glens Falls, NY 12801

**FIGURE 5- NYSDEC IHWDS**  
**Fuller Realty Site**  
**136 Fuller Road**  
**City of Albany & Town of Guilderland Albany County, NY**

Base Map: USGS Topographic Map of the Albany Quadrangle, 1953 photorevised 1980  
7.5 Minute Series. IHWDS located as identified in NYSDEC Inactive Hazardous Waste  
Registry, Vol. 4, 2003

Date:  
June 2004

Scale:  
1" = 1000'

Project #:  
90431.00

Figures 6a-6c Petroleum and Chemical Storage  
Tank Location Map



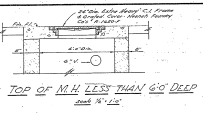
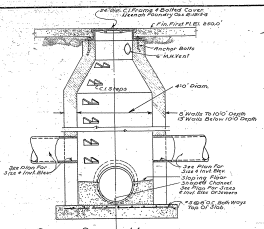

**STORM SEWER MANHOLE**  
 SECTION OF MANHOLE  
 SCALE 1/4" = 1'-0"

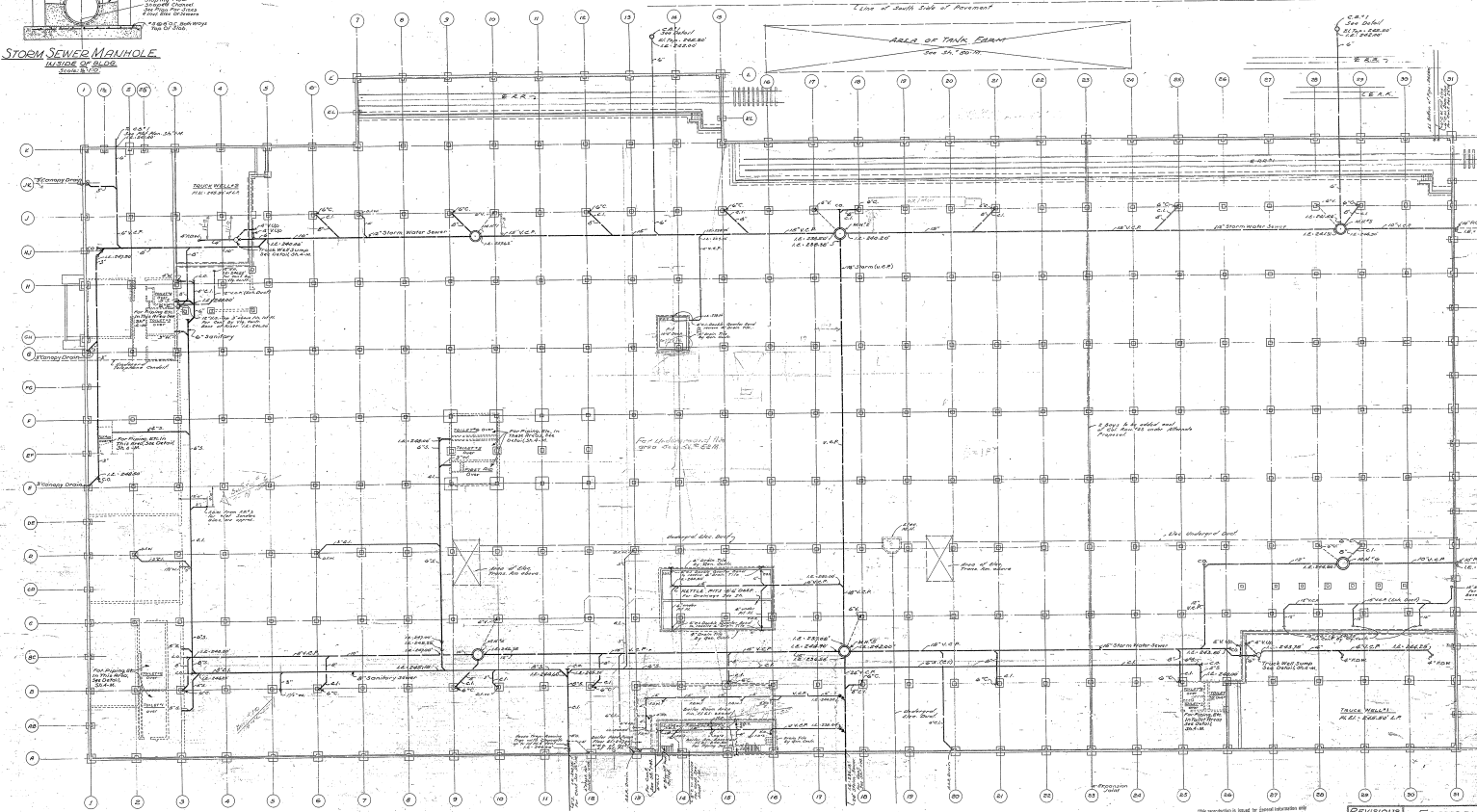

**FOUNDATION PLAN**  
 FOUNDATION  
 FINISHED FIRST FLOOR ELEV. 20.00'

This foundation is based on general information and will be complete in every detail to be used for construction purposes. It is the responsibility of the contractor to verify the information and to make any necessary changes to the foundation plan. The contractor shall be responsible for any errors or omissions in the foundation plan. The contractor shall be responsible for any errors or omissions in the foundation plan.

REVISIONS	FACTORY OFFICE	WORK
NO. 1	DATE	NO. 1
NO. 2	DATE	NO. 2
NO. 3	DATE	NO. 3
NO. 4	DATE	NO. 4
NO. 5	DATE	NO. 5
NO. 6	DATE	NO. 6
NO. 7	DATE	NO. 7
NO. 8	DATE	NO. 8
NO. 9	DATE	NO. 9
NO. 10	DATE	NO. 10
NO. 11	DATE	NO. 11
NO. 12	DATE	NO. 12
NO. 13	DATE	NO. 13
NO. 14	DATE	NO. 14
NO. 15	DATE	NO. 15
NO. 16	DATE	NO. 16
NO. 17	DATE	NO. 17
NO. 18	DATE	NO. 18
NO. 19	DATE	NO. 19
NO. 20	DATE	NO. 20
NO. 21	DATE	NO. 21
NO. 22	DATE	NO. 22
NO. 23	DATE	NO. 23
NO. 24	DATE	NO. 24
NO. 25	DATE	NO. 25
NO. 26	DATE	NO. 26
NO. 27	DATE	NO. 27
NO. 28	DATE	NO. 28
NO. 29	DATE	NO. 29
NO. 30	DATE	NO. 30

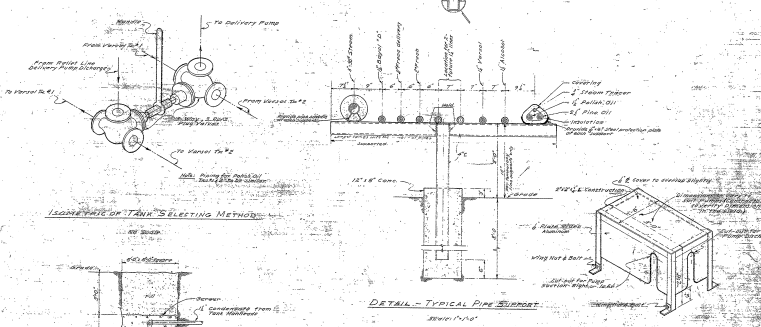
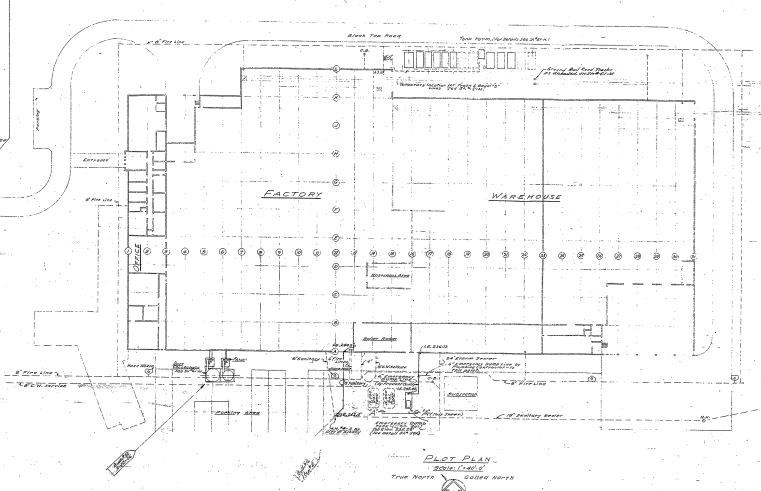
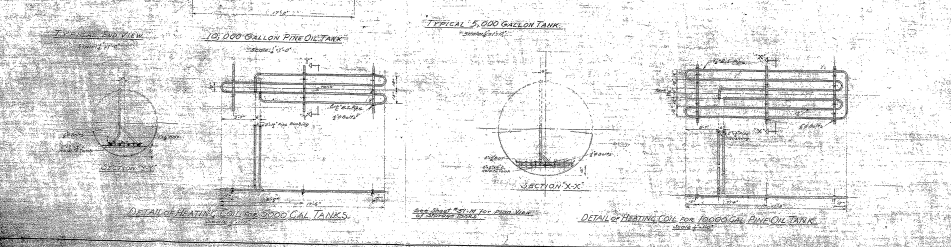
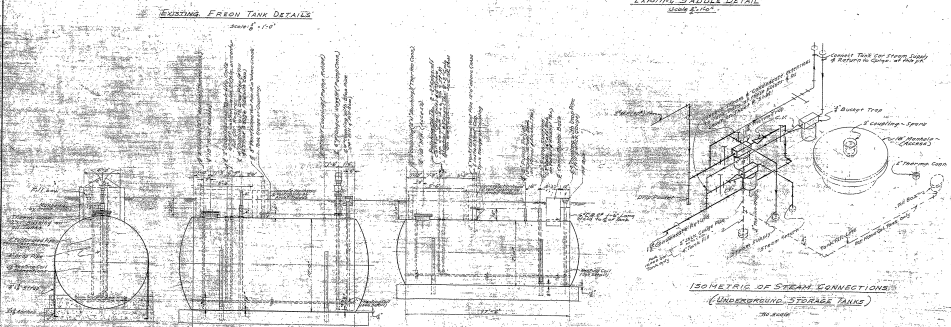
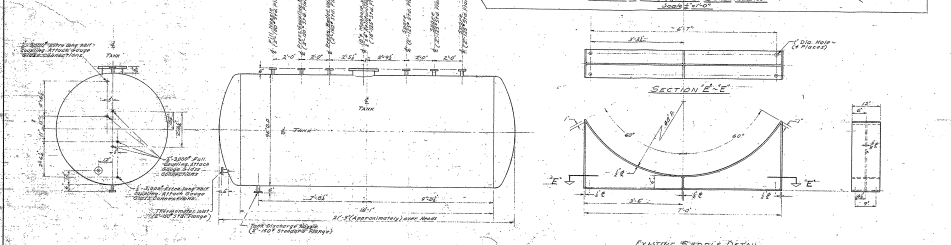
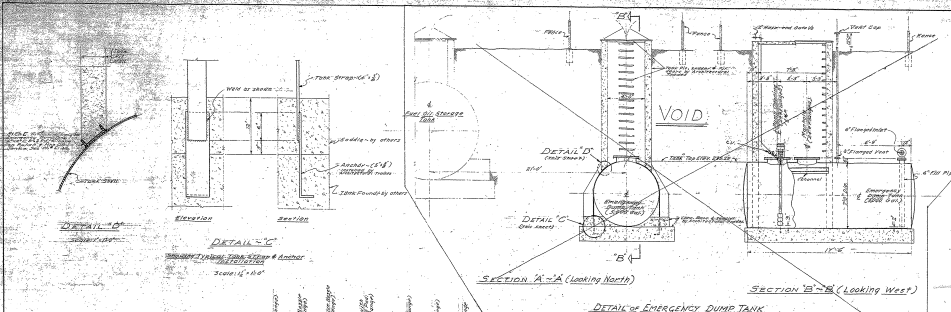
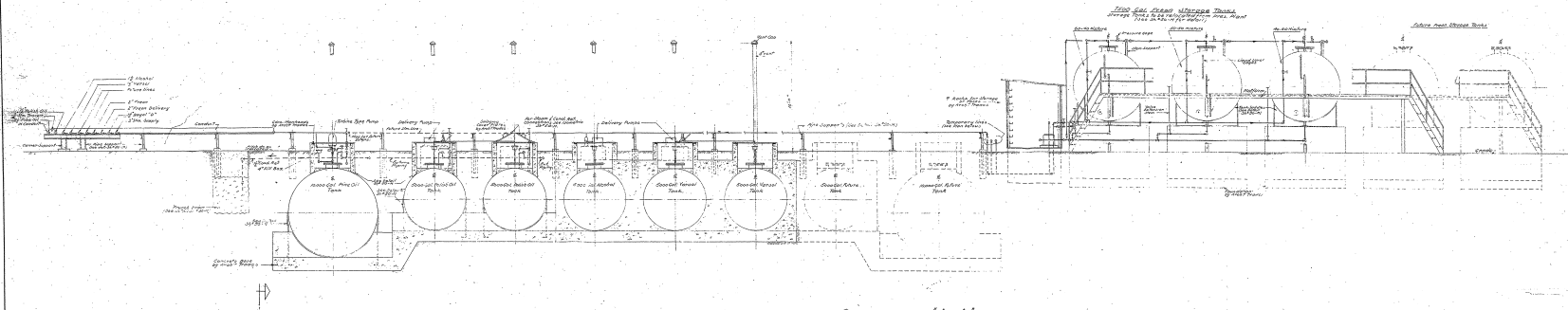
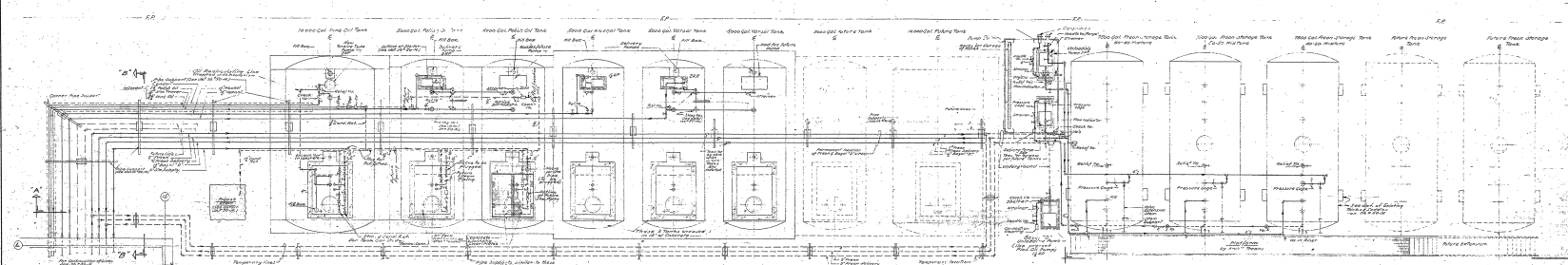

TABLE OF SYMBOLS	
AS - Air	AS - Air
CS - Concrete	CS - Concrete
CP - Cast Pipe	CP - Cast Pipe
CS - Cast Steel	CS - Cast Steel
CS - Cast Iron	CS - Cast Iron
CS - Cast Brass	CS - Cast Brass
CS - Cast Aluminum	CS - Cast Aluminum
CS - Cast Copper	CS - Cast Copper
CS - Cast Lead	CS - Cast Lead
CS - Cast Zinc	CS - Cast Zinc
CS - Cast Tin	CS - Cast Tin
CS - Cast Nickel	CS - Cast Nickel
CS - Cast Silver	CS - Cast Silver
CS - Cast Gold	CS - Cast Gold
CS - Cast Platinum	CS - Cast Platinum
CS - Cast Palladium	CS - Cast Palladium
CS - Cast Iridium	CS - Cast Iridium
CS - Cast Osmium	CS - Cast Osmium
CS - Cast Rhodium	CS - Cast Rhodium
CS - Cast Rhenium	CS - Cast Rhenium
CS - Cast Selenium	CS - Cast Selenium
CS - Cast Tellurium	CS - Cast Tellurium
CS - Cast Vanadium	CS - Cast Vanadium
CS - Cast Niobium	CS - Cast Niobium
CS - Cast Tantalum	CS - Cast Tantalum
CS - Cast Tungsten	CS - Cast Tungsten
CS - Cast Manganese	CS - Cast Manganese
CS - Cast Silicon	CS - Cast Silicon
CS - Cast Boron	CS - Cast Boron
CS - Cast Fluorine	CS - Cast Fluorine
CS - Cast Chlorine	CS - Cast Chlorine
CS - Cast Bromine	CS - Cast Bromine
CS - Cast Iodine	CS - Cast Iodine
CS - Cast Astatine	CS - Cast Astatine
CS - Cast Francium	CS - Cast Francium
CS - Cast Actinium	CS - Cast Actinium
CS - Cast Thorium	CS - Cast Thorium
CS - Cast Uranium	CS - Cast Uranium
CS - Cast Neptunium	CS - Cast Neptunium
CS - Cast Plutonium	CS - Cast Plutonium
CS - Cast Americium	CS - Cast Americium
CS - Cast Curium	CS - Cast Curium
CS - Cast Berkelium	CS - Cast Berkelium
CS - Cast Californium	CS - Cast Californium
CS - Cast Einsteinium	CS - Cast Einsteinium
CS - Cast Fermium	CS - Cast Fermium
CS - Cast Mendelevium	CS - Cast Mendelevium
CS - Cast Nobelium	CS - Cast Nobelium
CS - Cast Lawrencium	CS - Cast Lawrencium
CS - Cast Rutherfordium	CS - Cast Rutherfordium
CS - Cast Dubnium	CS - Cast Dubnium
CS - Cast Seaborgium	CS - Cast Seaborgium
CS - Cast Bohrium	CS - Cast Bohrium
CS - Cast Hassium	CS - Cast Hassium
CS - Cast Meitnerium	CS - Cast Meitnerium
CS - Cast Darmstadtium	CS - Cast Darmstadtium
CS - Cast Roentgenium	CS - Cast Roentgenium
CS - Cast Copernicium	CS - Cast Copernicium
CS - Cast Tennessine	CS - Cast Tennessine
CS - Cast Oganesson	CS - Cast Oganesson

**FACTORY'S OFFICE**  
**MONARK BRUSH COMPANY**  
**2103**



SECTION 'A-A'  
Scale 1/8" = 1'-0"



PLAN OF TANK FARM  
Scale 1/8" = 1'-0"

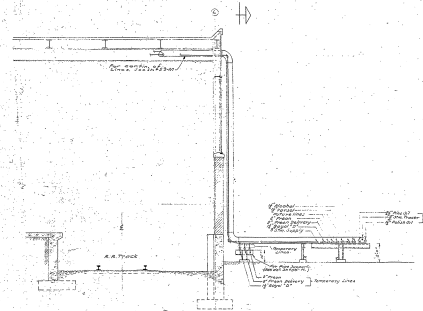

SECTION 'B-B'  
Scale 1/2" = 1'-0"

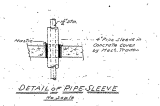

DETAIL OF PIPE-BLEEVE  
Scale 1/2" = 1'-0"

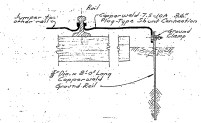

DETAIL OF RAIL GROUND  
Scale 1/2" = 1'-0"

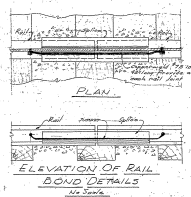

ELEVATION OF RAIL BOND DETAILS  
Scale 1/2" = 1'-0"

NOTE: (See Note on page 10 of this set.)  
All dimensions to be verified in field.  
All dimensions to be verified in field.

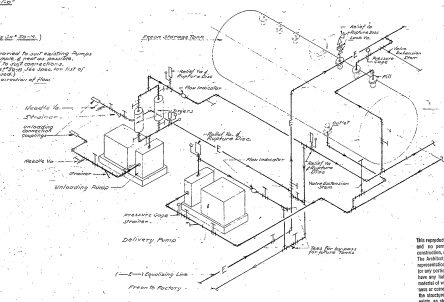
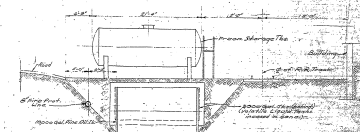

DIAGRAM OF PIPING OF FREON STORAGE  
Scale 1/8" = 1'-0"



SECTION 'B-B'  
Scale 1/2" = 1'-0"

This reproduction is made for general information only and is not to be used as a basis for construction. The manufacturer of this reproduction is not responsible for any errors or omissions in this reproduction or for any consequences of its reproduction or for any damage or injury to persons or property resulting from its use. The manufacturer of this reproduction is not responsible for any damage or injury to persons or property resulting from its use.

REVISIONS		FACTORY & OFFICE		SIGNATURE	DATE
NO.	DATE	BY	FOR		
1					
2					
3					
4					
5					
6					
7					
8					
9					
10					

MOHAWK BRUSH COMPANY  
NEW YORK, N.Y.  
MANUFACTURED BY  
MOHAWK BRUSH COMPANY  
NEW YORK, N.Y.  
SHEET NO. 2105  
57/77

Appendix A:  
Site Photographs



Photo #1

Description: Looking northwest towards the front (western) building façade.



Photo #2

Description: View of southern building façade.



Photo #3  
Description: Northern building façade.



Photo #4  
Description: View of Crown Castle wireless telecommunications area located on the northeastern portion of the site.



Photo #5

Description: Interior view of vacant warehouse space located on the eastern portion of the site building.



Photo #6

Description: Main office/reception area for Ultrapet located on the western portion of the building.



Photo #7

Description: View of UltrPet quality control laboratory located on the mezzanine level.



Photo #8

Description: Recycled bottles present in a storage area for UltrPet. The taking of photographs was prohibited in the UltrPet production areas.





Photo #9

Description: Hydraulic and lubricating oil storage outside of the main production area.



Photo #10

Description: 55-gallon drums of water quality additives located in the mechanical room (former chemical mixing room).



Photo #11

Description: View of transformer yard. Note carbon dioxide AST-far right.



Photo #12

Description: View of pump house, 275 gal. diesel AST and water tank on the southern site area.



Photo #13

Description: 275 gal. diesel AST located adjacent to the pumphouse.



Photo #14

Description: Former location of two 16,000 gal. fuel oil USTs on southern site area.



Photo #15

Description: View of abandoned rail siding that traversed the northern site area.



Photo #16

Description: Looking southwest from the site towards Fuller Road.

Appendix B:  
Sanborn Fire Insurance Maps



"Linking Technology with Tradition"

## Sanborn® Map Report

**Ship To:** Tamara S. Girard  
The Chazen Companies  
20 Gurley Avenue  
Troy, NY 12182

**Order Date:** 5/19/2004 **Completion Date:** 5/20/2004

**Inquiry #:** 1195364.2s

**P.O. #:** NA

**Site Name:** Fuller Realty

**Address:** 136 Fuller Road

**City/State:** Albany, NY 12203

**Cross Streets:**

**Customer Project:** 90431.00  
1027841ERK 518-235-8050

Based on client-supplied information, fire insurance maps for the following years were identified

1966 - 1 Map  
1992 - 1 Map  
1993 - 1 Map  
1994 - 1 Map  
1995 - 1 Map

**Limited Permission to Photocopy**

**Total Maps: 5**

The Chazen Companies (the client) is permitted to make up to THREE photocopies of this Sanborn Map transmittal and each fire insurance map accompanying this report solely for the limited use of its customer. No one other than the client is authorized to make copies. Upon request made directly to an EDR Account Executive, the client may be permitted to make a limited number of additional photocopies. This permission is conditioned upon compliance by the client, its customer and their agents with EDR's copyright policy; a copy of which is available upon request.

This report contains information obtained from a variety of public and other sources. NO WARRANTY EXPRESSED OR IMPLIED, IS MADE WHATSOEVER IN CONNECTION WITH THIS REPORT. ENVIRONMENTAL DATA RESOURCES, INC. SPECIFICALLY DISCLAIMS THE MAKING OF ANY SUCH WARRANTIES, INCLUDING WITHOUT LIMITATION, MERCHANTABILITY OR FITNESS FOR A PARTICULAR USE OR PURPOSE. ALL RISK IS ASSUMED BY THE USER. IN NO EVENT SHALL EDR BE LIABLE TO ANYONE, WHETHER ARISING OUT OF ERRORS OR OMISSIONS, NEGLIGENCE, ACCIDENT OR ANY OTHER CAUSE, FOR ANY LOSS OR DAMAGE, INCLUDING, WITHOUT LIMITATION, SPECIAL, INCIDENTAL, CONSEQUENTIAL, OR EXEMPLARY DAMAGES. It can not be concluded from this report that coverage information for the target and surrounding properties does not exist from other sources. Any analyses, estimates, ratings or risk codes provided in this report are provided for illustrative purposes only, and are not intended to provide, nor should they be interpreted as providing any facts regarding, or prediction or forecast of, any environmental risk for any property. Any liability on the part of EDR is strictly limited to a refund of the amount paid for this report.

Copyright 2004 by Environmental Data Resources, Inc. All rights reserved. Reproduction in any media or format, in whole or in part, of any report or map of Environmental Data Resources, Inc. or its affiliates, is prohibited without prior written permission. EDR and its logos (including Sanborn and Sanborn Map) are trademarks of Environmental Data Resources, Inc. or its affiliates. All other trademarks used herein are the property of their respective owners.

## Electronic Sanborn Map Images USER'S GUIDE

Thank you for your interest in electronic Sanborn Map images. The following are guidelines for accessing the images and for transferring them to your system. If you have any questions about the use of electronic Sanborn Map images, contact your EDR Account Executive at 1-800-352-0050.

### Organization of Electronic Sanborn Image File

- First Page Sanborn Map Report, listing years of coverage
- Second Page Electronic Sanborn Map Images USER'S GUIDE
- Third Page Oldest Sanborn Map Image
- Last Page Most recent Sanborn Map Image

### Navigating the Electronic Sanborn Image File

- Open file on screen.
- Identify TP (Target Property) on the most recent map.
- Find TP on older printed images.
- Using Acrobat, zoom to 250% in order to view more clearly.
  - 200-250% is the approximate equivalent scale of hardcopy Sanborn Maps.
- Zooming in on an image:
  - On the menu bar, click "View" and then zoom.
  - Use the magnifying tool and drag a box around the TP area.

### Printing a Sanborn Map from the Electronic File

- EDR recommends printing all images at 300 dpi (300 dpi prints faster than 600 dpi).
- To print only the TP area, cut and paste the area from Adobe Acrobat to your word processor.

#### Acrobat Version 4

- Go to the Menu bar
- Press and hold the "T" button
- Choose the Graphics Select Tool
- Draw a box around the area selected
- Go to "Menu"
- Highlight "Edit"
- Highlight "Copy"
- Go to a word processor such as Microsoft Word, paste and print.



#### Acrobat Version 5

- Go to the Menu bar
- Click the "Graphics Select Tool"
- Draw a box around the area selected
- Go to "Menu"
- Highlight "Edit"
- Highlight "Copy"
- Go to a word processor such as Microsoft Word, paste and print.

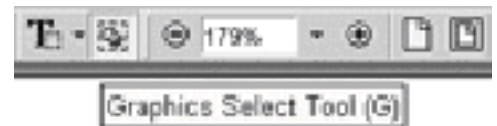

### Important Information about Email Delivery of Electronic

- Images are grouped into one file, up to 2MB.
- In cases where in excess of 6-7 map years are available, the file size typically exceeds 2MB. In these cases, you will receive multiple files, labeled as 1 of 3, 2 of 3, etc. including all available map years.
- Due to file size limitations, certain ISPs, including AOL, may occasionally delay or decline to deliver files. Please contact your ISP to identify their specific file size limitations.



# The Sanborn Library, LLC

Copyright© 1966 The Sanborn Library, LLC TIM  
Year EOR Research Associate

Reproduction in whole or in part of any map of The Sanborn Library, LLC may be prohibited without prior written permission from The Sanborn Library, LLC

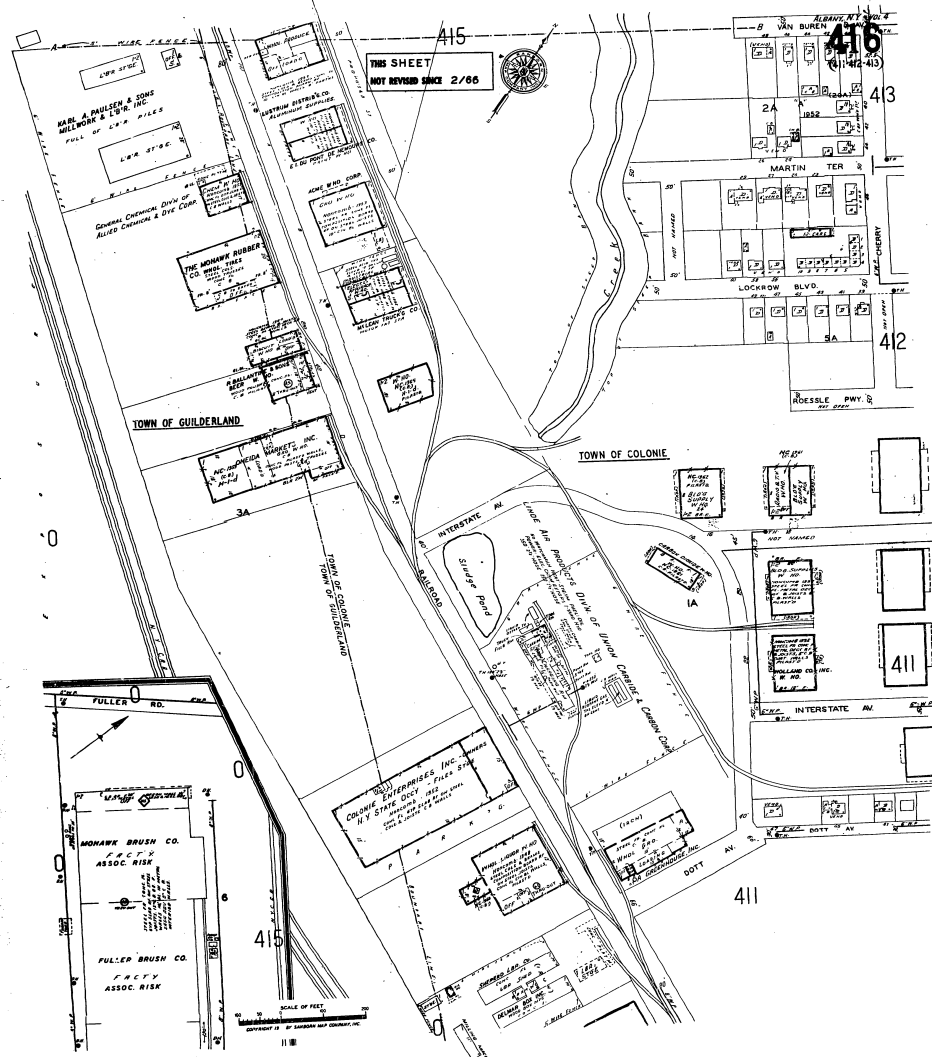



TOWN OF 415 GUILDERLAND

346

1990

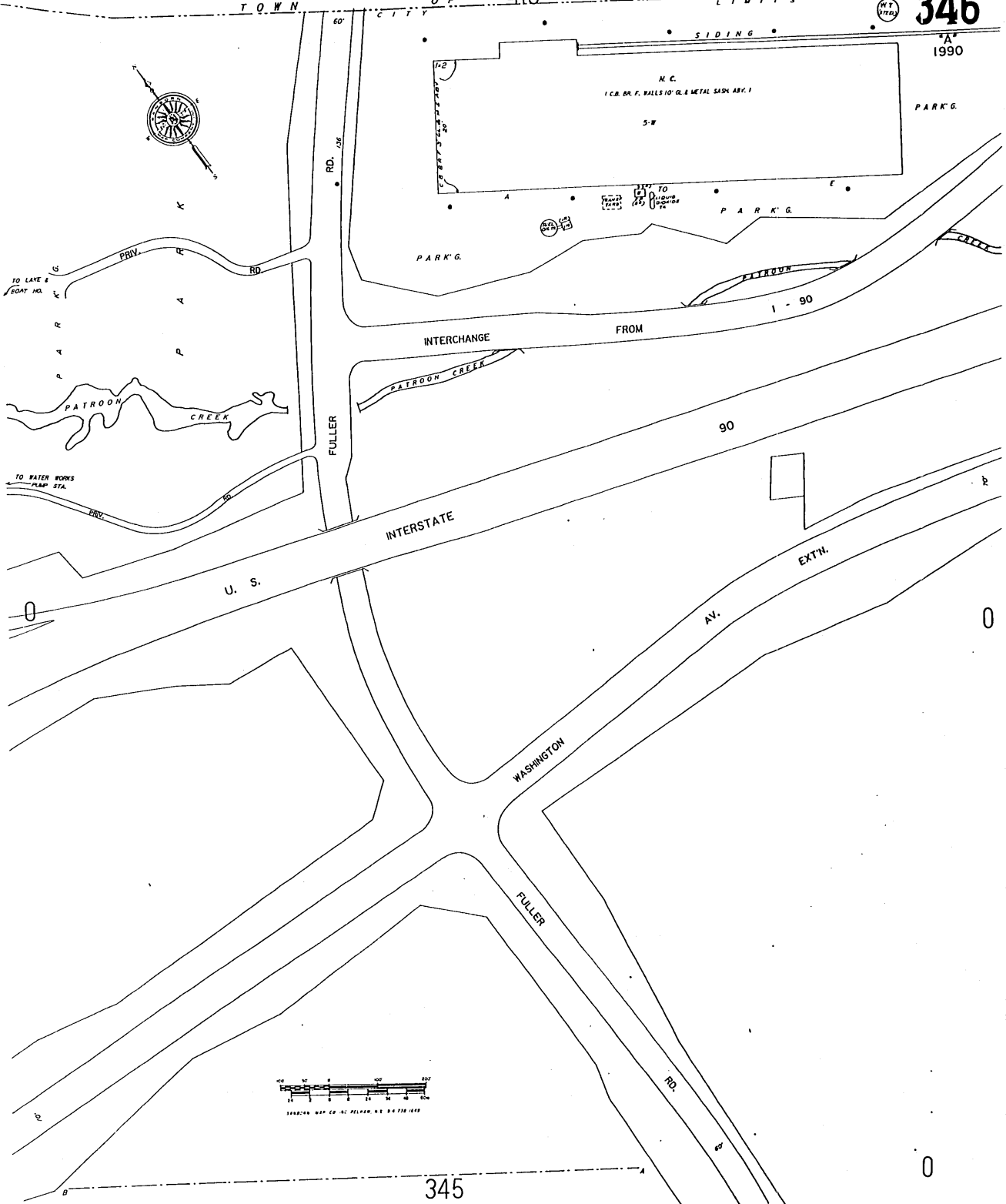

345



The Sanborn Library, LLC

© 1992 Sanborn Co., EDR Sanborn, Inc.

Copyright © 1992 The Sanborn Library, LLC TIM Year EDR Research Associate

Reproduction in whole or in part of any map of The Sanborn Library, LLC may be prohibited without prior written permission from The Sanborn Library, LLC.

TOWN OF 415 GUILDERLAND

ALBANY, N.Y. VOL. 3

346

1990

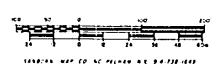
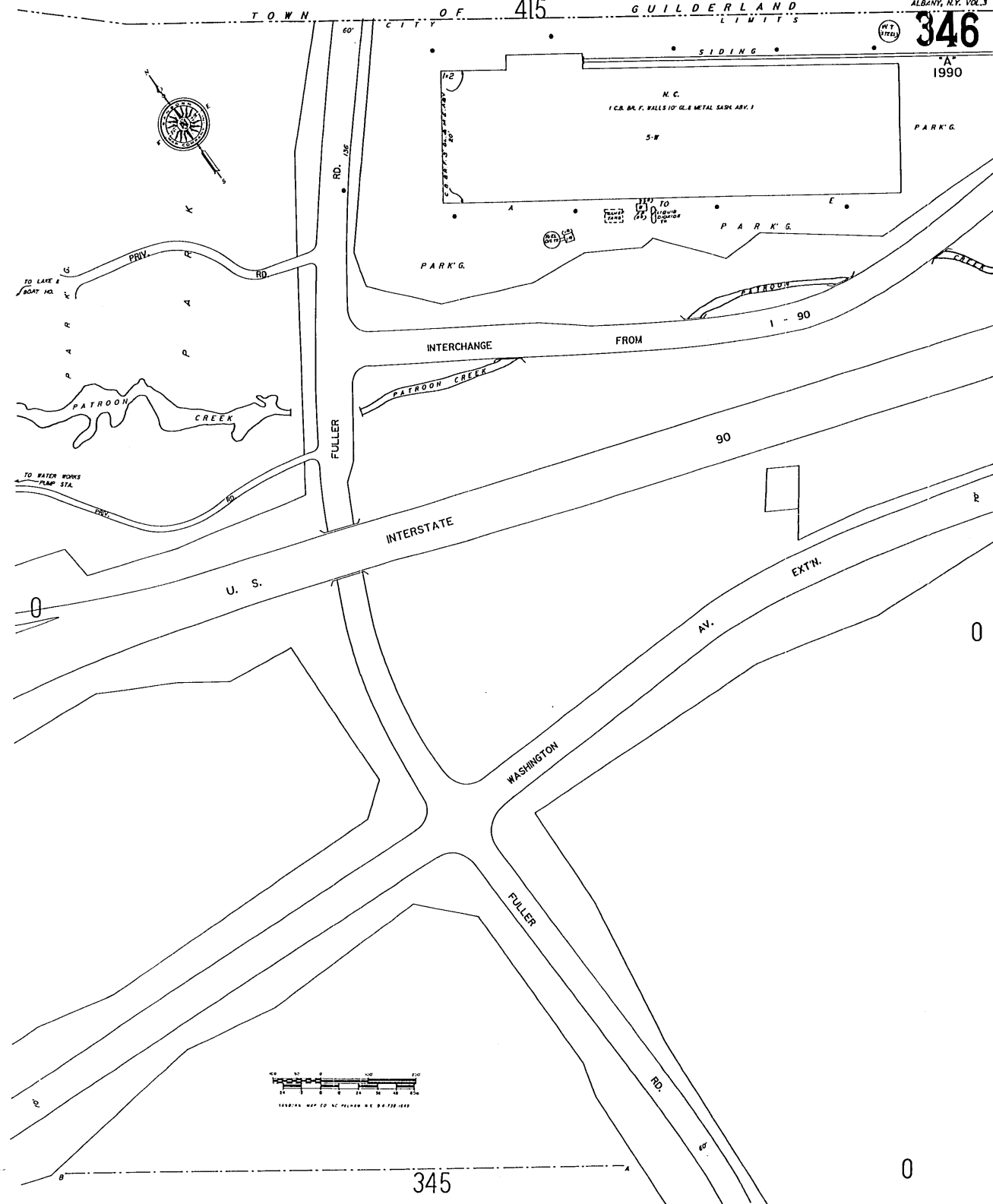

345



The Sanborn Library, LLC

Copyright © 1993 The Sanborn Library, LLC TIM Year EDR Research Associate

Reproduction in whole or in part of any map of The Sanborn Library, LLC may be prohibited without prior written permission from The Sanborn Library, LLC.

©1993 Sanborn Co., EDR Sanborn, Inc.

TOWN OF 415 GUILDERLAND CITY LIMITS

ALBANY, N.Y. VOL. 3

346

1990

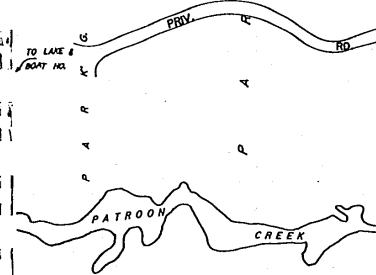
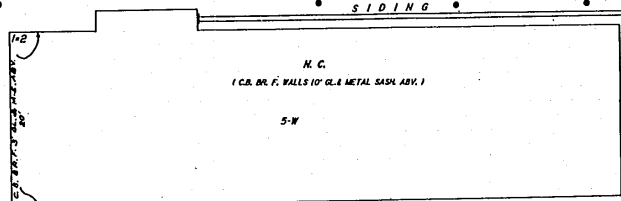

FULLER RD.

INTERCHANGE FROM

INTERSTATE

U. S.

90

EXTN.

WASHINGTON

FULLER

RD.

345



SEARCHED OFF CO. NO. 12548, N.E. 54-710-1012



The Sanborn Library, LLC

Copyright© 1994 The Sanborn Library, LLC TIM Year EDR Research Associate

© 1994 Sanborn Co., EDR Sanborn, Inc.

Reproduction in whole or in part of any map of The Sanborn Library, LLC may be prohibited without prior written permission from The Sanborn Library, LLC.

1990

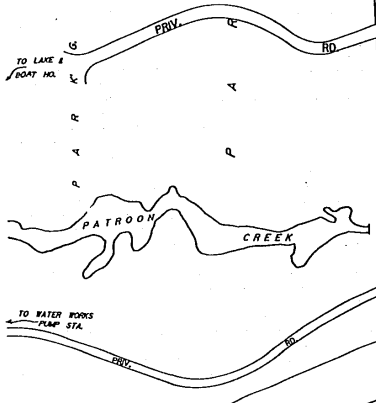
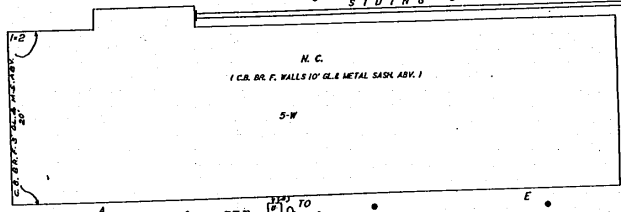

RD. 135  
FULLER

INTERCHANGE FROM

INTERSTATE

U. S.

90

AV.  
EXT'N.

WASHINGTON

FULLER

RD. 8

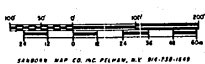

345

(8631)



The Sanborn Library, LLC

Copyright © 1995 The Sanborn Library, LLC TIM  
Year EDR Research Associate

Reproduction in whole or in part of any map of The Sanborn Library, LLC may be prohibited without prior written permission from The Sanborn Library, LLC.

© 1995 Sanborn Co., EDR Sanborn, Inc.

Appendix C:  
EDR Inc. Environmental Database Report



**EDR™** Environmental  
Data Resources Inc

## **The EDR Radius Map with GeoCheck®**

**Fuller Realty  
136 Fuller Road  
Albany, NY 12205**

**Inquiry Number: 01195364.1r**

**May 19, 2004**

## **The Standard in Environmental Risk Management Information**

440 Wheelers Farms Road  
Milford, Connecticut 06460

### **Nationwide Customer Service**

Telephone: 1-800-352-0050  
Fax: 1-800-231-6802  
Internet: [www.edrnet.com](http://www.edrnet.com)

# TABLE OF CONTENTS

<u>SECTION</u>	<u>PAGE</u>
Executive Summary .....	ES1
Overview Map .....	2
Detail Map .....	3
Map Findings Summary .....	4
Map Findings .....	6
Orphan Summary .....	85
EPA Waste Codes .....	EPA-1
Government Records Searched/Data Currency Tracking .....	GR-1
 <b><u>GEOCHECK ADDENDUM</u></b>	
Physical Setting Source Addendum .....	A-1
Physical Setting Source Summary .....	A-2
Physical Setting Source Map .....	A-7
Physical Setting Source Map Findings .....	A-8
Physical Setting Source Records Searched .....	A-48

***Thank you for your business.***  
Please contact EDR at 1-800-352-0050  
with any questions or comments.

### Disclaimer - Copyright and Trademark Notice

This report contains information obtained from a variety of public and other sources. **NO WARRANTY EXPRESSED OR IMPLIED, IS MADE WHATSOEVER IN CONNECTION WITH THIS REPORT. ENVIRONMENTAL DATA RESOURCES, INC. SPECIFICALLY DISCLAIMS THE MAKING OF ANY SUCH WARRANTIES, INCLUDING WITHOUT LIMITATION, MERCHANTABILITY OR FITNESS FOR A PARTICULAR USE OR PURPOSE. ALL RISK IS ASSUMED BY THE USER. IN NO EVENT SHALL EDR BE LIABLE TO ANYONE, WHETHER ARISING OUT OF ERRORS OR OMISSIONS, NEGLIGENCE, ACCIDENT OR ANY OTHER CAUSE, FOR ANY LOSS OR DAMAGE, INCLUDING, WITHOUT LIMITATION, SPECIAL, INCIDENTAL, CONSEQUENTIAL, OR EXEMPLARY DAMAGES.** It can not be concluded from this report that coverage information for the target and surrounding properties does not exist from other sources. Any analyses, estimates, ratings or risk codes provided in this report are provided for illustrative purposes only, and are not intended to provide, nor should they be interpreted as providing any facts regarding, or prediction or forecast of, any environmental risk for any property. Any liability on the part of EDR is strictly limited to a refund of the amount paid for this report.

Copyright 2004 by Environmental Data Resources, Inc. All rights reserved. Reproduction in any media or format, in whole or in part, of any report or map of Environmental Data Resources, Inc., or its affiliates, is prohibited without prior written permission.

EDR and its logos (including Sanborn and Sanborn Map) are trademarks of Environmental Data Resources, Inc. or its affiliates. All other trademarks used herein are the property of their respective owners.

## EXECUTIVE SUMMARY

A search of available environmental records was conducted by Environmental Data Resources, Inc. (EDR). The report meets the government records search requirements of ASTM Standard Practice for Environmental Site Assessments, E 1527-00. Search distances are per ASTM standard or custom distances requested by the user.

### TARGET PROPERTY INFORMATION

#### ADDRESS

136 FULLER ROAD  
ALBANY, NY 12205

#### COORDINATES

Latitude (North): 42.695500 - 42° 41' 43.8"  
Longitude (West): 73.827400 - 73° 49' 38.6"  
Universal Transverse Mercator: Zone 18  
UTM X (Meters): 596050.6  
UTM Y (Meters): 4727453.5  
Elevation: 249 ft. above sea level

### USGS TOPOGRAPHIC MAP ASSOCIATED WITH TARGET PROPERTY

Target Property: 42073-F7 ALBANY, NY  
Source: USGS 7.5 min quad index

### TARGET PROPERTY SEARCH RESULTS

The target property was identified in the following government records. For more information on this property see page 6 of the attached EDR Radius Map report:

<u>Site</u>	<u>Database(s)</u>	<u>EPA ID</u>
STAR PLASTICS INC 136 FULLER RD ALBANY, NY 12205	RCRIS-SQG FINDS	NYD174356477
ULTREPET, LLC 136C FULLER ROAD ALBANY, NY 12205	CBS AST	N/A
FULLER REALTY 136A FULLER RD ALBANY, NY 12205	RCRIS-SQG FINDS	NYD986955284
STAR TEXTILE FULLER RD 136 FULLER RD ALBANY, NY	NY Spills	N/A
FULLER REALTY 136 FULLER ROAD ALBANY, NY 12205	UST AST	N/A
WTE RECYCLING FULLER RD 136 FULLER RD ALBANY, NY	NY Spills	N/A



## EXECUTIVE SUMMARY

### DATABASES WITH NO MAPPED SITES

No mapped sites were found in EDR's search of available ( "reasonably ascertainable ") government records either on the target property or within the ASTM E 1527-00 search radius around the target property for the following databases:

### FEDERAL ASTM STANDARD

<b>Proposed NPL</b> .....	Proposed National Priority List Sites
<b>CERCLIS</b> .....	Comprehensive Environmental Response, Compensation, and Liability Information System
<b>CERC-NFRAP</b> .....	CERCLIS No Further Remedial Action Planned
<b>RCRIS-TSD</b> .....	Resource Conservation and Recovery Information System
<b>RCRIS-LQG</b> .....	Resource Conservation and Recovery Information System
<b>ERNS</b> .....	Emergency Response Notification System

### STATE ASTM STANDARD

<b>SWF/LF</b> .....	Facility Register
<b>CBS UST</b> .....	Chemical Bulk Storage Database
<b>MOSF UST</b> .....	Major Oil Storage Facilities Database
<b>SWTIRE</b> .....	Registered Waste Tire Storage & Facility List
<b>SWRCY</b> .....	Registered Recycling Facility List

### FEDERAL ASTM SUPPLEMENTAL

<b>CONSENT</b> .....	Superfund (CERCLA) Consent Decrees
<b>ROD</b> .....	Records Of Decision
<b>Delisted NPL</b> .....	National Priority List Deletions
<b>HMIRS</b> .....	Hazardous Materials Information Reporting System
<b>MLTS</b> .....	Material Licensing Tracking System
<b>MINES</b> .....	Mines Master Index File
<b>NPL Liens</b> .....	Federal Superfund Liens
<b>PADS</b> .....	PCB Activity Database System
<b>US BROWNFIELDS</b> .....	A Listing of Brownfields Sites
<b>INDIAN RESERV</b> .....	Indian Reservations
<b>FUDS</b> .....	Formerly Used Defense Sites
<b>DOD</b> .....	Department of Defense Sites
<b>RAATS</b> .....	RCRA Administrative Action Tracking System
<b>TRIS</b> .....	Toxic Chemical Release Inventory System
<b>TSCA</b> .....	Toxic Substances Control Act
<b>SSTS</b> .....	Section 7 Tracking Systems
<b>FTTS INSP</b> .....	FIFRA/ TSCA Tracking System - FIFRA (Federal Insecticide, Fungicide, & Rodenticide Act)/TSCA (Toxic Substances Control Act)

### STATE OR LOCAL ASTM SUPPLEMENTAL

<b>HSWDS</b> .....	Hazardous Substance Waste Disposal Site Inventory
<b>MOSF AST</b> .....	Major Oil Storage Facilities Database

## EXECUTIVE SUMMARY

**DEL SHWS**..... Delisted Registry Sites

### EDR PROPRIETARY HISTORICAL DATABASES

**Coal Gas**..... Former Manufactured Gas (Coal Gas) Sites

### BROWNFIELDS DATABASES

**US BROWNFIELDS**..... A Listing of Brownfields Sites

**Brownfields**..... Brownfields Site List

### SURROUNDING SITES: SEARCH RESULTS

Surrounding sites were identified.

Elevations have been determined from the USGS Digital Elevation Model and should be evaluated on a relative (not an absolute) basis. Relative elevation information between sites of close proximity should be field verified. Sites with an elevation equal to or higher than the target property have been differentiated below from sites with an elevation lower than the target property.

Page numbers and map identification numbers refer to the EDR Radius Map report where detailed data on individual sites can be reviewed.

Sites listed in ***bold italics*** are in multiple databases.

Unmappable (orphan) sites are not considered in the foregoing analysis.

### FEDERAL ASTM STANDARD

**NPL:** Also known as Superfund, the National Priority List database is a subset of CERCLIS and identifies over 1,200 sites for priority cleanup under the Superfund program. The source of this database is the U.S. EPA.

A review of the NPL list, as provided by EDR, and dated 01/29/2004 has revealed that there is 1 NPL site within approximately 1 mile of the target property.

<u>Lower Elevation</u>	<u>Address</u>	<u>Dist / Dir</u>	<u>Map ID</u>	<u>Page</u>
<b><i>MERCURY REFINING CO INC</i></b>	<b><i>26 RAILROAD AVE</i></b>	<b><i>1/2 - 1 ESE</i></b>	<b><i>I39</i></b>	<b><i>74</i></b>

**CORRACTS:** CORRACTS is a list of handlers with RCRA Corrective Action Activity. This report shows which nationally-defined corrective action core events have occurred for every handler that has had corrective action activity.

A review of the CORRACTS list, as provided by EDR, and dated 03/15/2004 has revealed that there is 1 CORRACTS site within approximately 1 mile of the target property.

<u>Lower Elevation</u>	<u>Address</u>	<u>Dist / Dir</u>	<u>Map ID</u>	<u>Page</u>
<b><i>MERCURY REFINING CO INC</i></b>	<b><i>26 RAILROAD AVE</i></b>	<b><i>1/2 - 1 ESE</i></b>	<b><i>I39</i></b>	<b><i>74</i></b>

## EXECUTIVE SUMMARY

**RCRIS:** Resource Conservation and Recovery Information System. RCRIS includes selective information on sites which generate, transport, store, treat and/or dispose of hazardous waste as defined by the Resource Conservation and Recovery Act (RCRA). Conditionally exempt small quantity generators (CESQGs): generate less than 100 kg of hazardous waste, or less than 1 kg of acutely hazardous waste per month. Small quantity generators (SQGs): generate between 100 kg and 1,000 kg of hazardous waste per month. Large quantity generators (LQGs): generate over 1,000 kilograms (kg) of hazardous waste, or over 1 kg of acutely hazardous waste from the generator off-site to a facility that can recycle, treat, store, or dispose of the waste. TSDFs treat, store, or dispose of the waste.

A review of the RCRIS-SQG list, as provided by EDR, and dated 04/13/2004 has revealed that there are 3 RCRIS-SQG sites within approximately 0.25 miles of the target property.

<u>Equal/Higher Elevation</u>	<u>Address</u>	<u>Dist / Dir</u>	<u>Map ID</u>	<u>Page</u>
<b>SUNOCO SERVICE STATION</b>	<b>1465 WASHINGTON AVE</b>	<b>1/8 - 1/4 S</b>	<b>14</b>	<b>24</b>
<b>ATLANTIC DETROIT DIESEL-ALLISO</b>	<b>17 COMMERCIAL AVE</b>	<b>1/8 - 1/4 ENE</b>	<b>E20</b>	<b>31</b>
<b>CUMMINS NORTH ATLANTIC INC</b>	<b>101 RAILROAD AVE</b>	<b>1/8 - 1/4 NNW</b>	<b>F21</b>	<b>31</b>

### STATE ASTM STANDARD

**SHWS:** The State Hazardous Waste Sites records are the states' equivalent to CERCLIS. These sites may or may not already be listed on the federal CERCLIS list. Priority sites planned for cleanup using state funds (state equivalent of Superfund) are identified along with sites where cleanup will be paid for by potentially responsible parties. The data come from the Department of Environmental Conservation's Inactive Hazardous waste Disposal Sites in New York State.

A review of the SHWS list, as provided by EDR, has revealed that there are 2 SHWS sites within approximately 1 mile of the target property.

<u>Lower Elevation</u>	<u>Address</u>	<u>Dist / Dir</u>	<u>Map ID</u>	<u>Page</u>
FORMER PAULSEN - HOLBROOK	54 RAILROAD AVENUE (LOC	1/4 - 1/2 E	H31	66
MERCURY REFINING COMPANY, INC.	26 RAILROAD AVENUE (LOC	1/2 - 1 ESE	I38	73

**LTANKS:** Leaking Storage Tank Incident Reports. These records contain an inventory of reported leaking storage tank incidents reported from 4/1/86 through the most recent update. They can be either leaking underground storage tanks or leaking aboveground storage tanks. The causes of the incidents are tank test failures, tank failures or tank overfills

A review of the LTANKS list, as provided by EDR, and dated 02/10/2004 has revealed that there are 18 LTANKS sites within approximately 0.5 miles of the target property.

<u>Equal/Higher Elevation</u>	<u>Address</u>	<u>Dist / Dir</u>	<u>Map ID</u>	<u>Page</u>
PADDOCK POOLS RR AVE?	RAILROAD WAY AVE?	1/8 - 1/4 NNE	C13	22
JOE HALL TRUCKING RR AVE	65 RAILROAD AVE	1/8 - 1/4 ENE	D16	26
PALMA WRHS RR AVE	63 RAILROAD AVE	1/8 - 1/4 ENE	D17	27
MASSARO DETROIT DIESEL	12 COMMERCIAL AVE	1/8 - 1/4 ENE	E18	28
ALBANY LINOLEUM	12 COMMERCIAL RD	1/8 - 1/4 ENE	E19	30
<b>CUMMINS NORTH ATLANTIC INC</b>	<b>101 RAILROAD AVE</b>	<b>1/8 - 1/4 NNW</b>	<b>F21</b>	<b>31</b>
SYSCO FOODS FULLER RD	76 FULLER RD 71?	1/4 - 1/2 NE	24	54
RYDER TRUCK ERIE BLVD	ERIE BLVD	1/4 - 1/2 SW	25	55
SYSCO 1ST STOP MKT TRUCK	71 FULLER RD	1/4 - 1/2 NE	26	57

## EXECUTIVE SUMMARY

<u>Equal/Higher Elevation</u>	<u>Address</u>	<u>Dist / Dir</u>	<u>Map ID</u>	<u>Page</u>
GEORGIA PACIFIC	BROWN / INDUSTRIAL ST	1/4 - 1/2 NNW	27	59
SUNYA GROUNDS BLDG & WHSE	1400 WASHINGTON AVE SUN	1/4 - 1/2 WSW	G28	60
<b>SUNYA WASHINGTON AVE</b>	<b>1400 WASHINGTON AVE SUN</b>	<b>1/4 - 1/2 WSW</b>	<b>G29</b>	<b>61</b>
BARRETT TRUCK CENTER	11 WAREHOUSE ROW	1/4 - 1/2 NNE	34	69
CLARK TRADING FREEZER ST	22 WAREHOUSE ROW	1/4 - 1/2 NNE	35	70
SUNYA FULLER RD	FULLER RD SUNYA	1/4 - 1/2 SSW	36	71
COLONIE LIQUOR WAREHOUSE	33 WAREHOUSE RD ROW	1/4 - 1/2 N	37	72

<u>Lower Elevation</u>	<u>Address</u>	<u>Dist / Dir</u>	<u>Map ID</u>	<u>Page</u>
<b>GERRITY LUMBER RR AVE</b>	<b>RAILROAD AVE / FULLER</b>	<b>1/4 - 1/2 E</b>	<b>H30</b>	<b>63</b>
MIRON LUMBER RR AVE	54 RAILROAD AVE	1/4 - 1/2 E	H33	67

**UST:** The Underground Storage Tank database contains registered USTs. USTs are regulated under Subtitle I of the Resource Conservation and Recovery Act (RCRA). The data come from the Department of Environmental Conservation's Petroleum Bulk Storage (PBS) Database

A review of the UST list, as provided by EDR, and dated 01/01/2002 has revealed that there are 4 UST sites within approximately 0.25 miles of the target property.

<u>Equal/Higher Elevation</u>	<u>Address</u>	<u>Dist / Dir</u>	<u>Map ID</u>	<u>Page</u>
ATMOSPHERIC RESEARCH CENTER	100 FULLER RD	1/8 - 1/4 NNE	C12	21
SUNOCO #0871-1202	1455 WASHINGTON AVE	1/8 - 1/4 S	15	24
<b>CUMMINS NORTHEAST, INC.</b>	<b>101 RAILROAD AVE.</b>	<b>1/8 - 1/4 NNW</b>	<b>F22</b>	<b>36</b>
SEALY MATTRESS CO. OF ALBANY	99 RAILROAD AVE. & BROW	1/8 - 1/4 N	F23	51

**NY VCP:** Voluntary Cleanup Agreements. The voluntary remedial program uses private monies to get contaminated sites remediated to levels allowing for the sites' productive use. The program covers virtually any kind of site and contamination.

A review of the VCP list, as provided by EDR, and dated 03/17/2004 has revealed that there is 1 VCP site within approximately 0.5 miles of the target property.

<u>Lower Elevation</u>	<u>Address</u>	<u>Dist / Dir</u>	<u>Map ID</u>	<u>Page</u>
FORMER PAULSEN-HOLBROOK CCA TR	54 RAILROAD AVENUE	1/4 - 1/2 E	H32	67

### STATE OR LOCAL ASTM SUPPLEMENTAL

**CBS AST:** Chemical Bulk Storage Database. Registration data collected as required by 6 NYCRR Part 596. It includes facilities storing hazardous substances listed in 6 NYCRR Part 597, in aboveground tanks with capacities of 185 gallons or greater, and/or in underground tanks of any size. Includes facilities registered (and closed) since effective date of CBS regulations (July 15, 1988) through the date request is processed.

A review of the CBS AST list, as provided by EDR, and dated 01/01/2002 has revealed that there is 1 CBS AST site within approximately 0.25 miles of the target property.

<u>Equal/Higher Elevation</u>	<u>Address</u>	<u>Dist / Dir</u>	<u>Map ID</u>	<u>Page</u>
<b>CUMMINS NORTHEAST, INC.</b>	<b>101 RAILROAD AVE.</b>	<b>1/8 - 1/4 NNW</b>	<b>F22</b>	<b>36</b>

## EXECUTIVE SUMMARY

**SPILLS:** Data collected on spills reported to NYSDEC. is required by one or more of the following: Article 12 of the Navigation Law, 6 NYCRR Section 613.8 (from PBS regs), or 6 NYCRR Section 595.2 (from CBS regs). It includes spills active as of April 1, 1986, as well as spills occurring since this date.

A review of the NY Spills list, as provided by EDR, has revealed that there are 5 NY Spills sites within approximately 0.125 miles of the target property.

<u>Equal/Higher Elevation</u>	<u>Address</u>	<u>Dist / Dir</u>	<u>Map ID</u>	<u>Page</u>
I-90 W @ FULLER RD TRUCK	FULLER RD EXIT 2 I-90	0 - 1/8 SW	7	15
FULLER RD @ RAILROAD AV	FULLER RD @ RAILROAD AV	0 - 1/8 N	B8	16
SUNY ATMOSPHERIC LAB RRAV	FULLER RD @ RAILROAD AV	0 - 1/8 N	B9	17
CAR FULLER RD @ RR AVE	23 RAILROAD AVE @ FULLE	0 - 1/8 N	B10	18
FULLER RD & I-90	FULLER RD / I-90	0 - 1/8 WSW	11	19

### **BROWNFIELDS DATABASES**

**NY VCP:** Voluntary Cleanup Agreements. The voluntary remedial program uses private monies to get contaminated sites remediated to levels allowing for the sites' productive use. The program covers virtually any kind of site and contamination.

A review of the VCP list, as provided by EDR, and dated 03/17/2004 has revealed that there is 1 VCP site within approximately 0.5 miles of the target property.

<u>Lower Elevation</u>	<u>Address</u>	<u>Dist / Dir</u>	<u>Map ID</u>	<u>Page</u>
FORMER PAULSEN-HOLBROOK CCA TR	54 RAILROAD AVENUE	1/4 - 1/2E	H32	67

## EXECUTIVE SUMMARY

Due to poor or inadequate address information, the following sites were not mapped:

<u>Site Name</u>	<u>Database(s)</u>
SUNYA WASHINGTON @ FULLER	LTANKS
ALBANY HIGH SCHOOL	LTANKS
SUNYA RICHARDS CARMAN	LTANKS
MAINCARE ARMORY WASHINGTO	LTANKS
I-90 RAMP @ FULLER RD	NY Spills
BUS I-787 @ I-90 RAMP NB	NY Spills
I-90 @ EVERETT RD TABLETS	NY Spills
WASHINGTON @ I-90 BURNETT	NY Spills
RICHARD KOBERNUSS I-90	NY Spills
CAR FIRE I-90 EXIT 2	NY Spills
NIMO FIRE WASHINGTON AV	NY Spills
SUNYA DRAPER ALUMNI QUAD	NY Spills
CDTA BUS WASH AVE EXT	NY Spills
OIL IN DITCH WASHINGTON	NY Spills
CROSSGATES MALL BEST BUY	NY Spills

# OVERVIEW MAP - 01195364.1r - The Chazen Companies

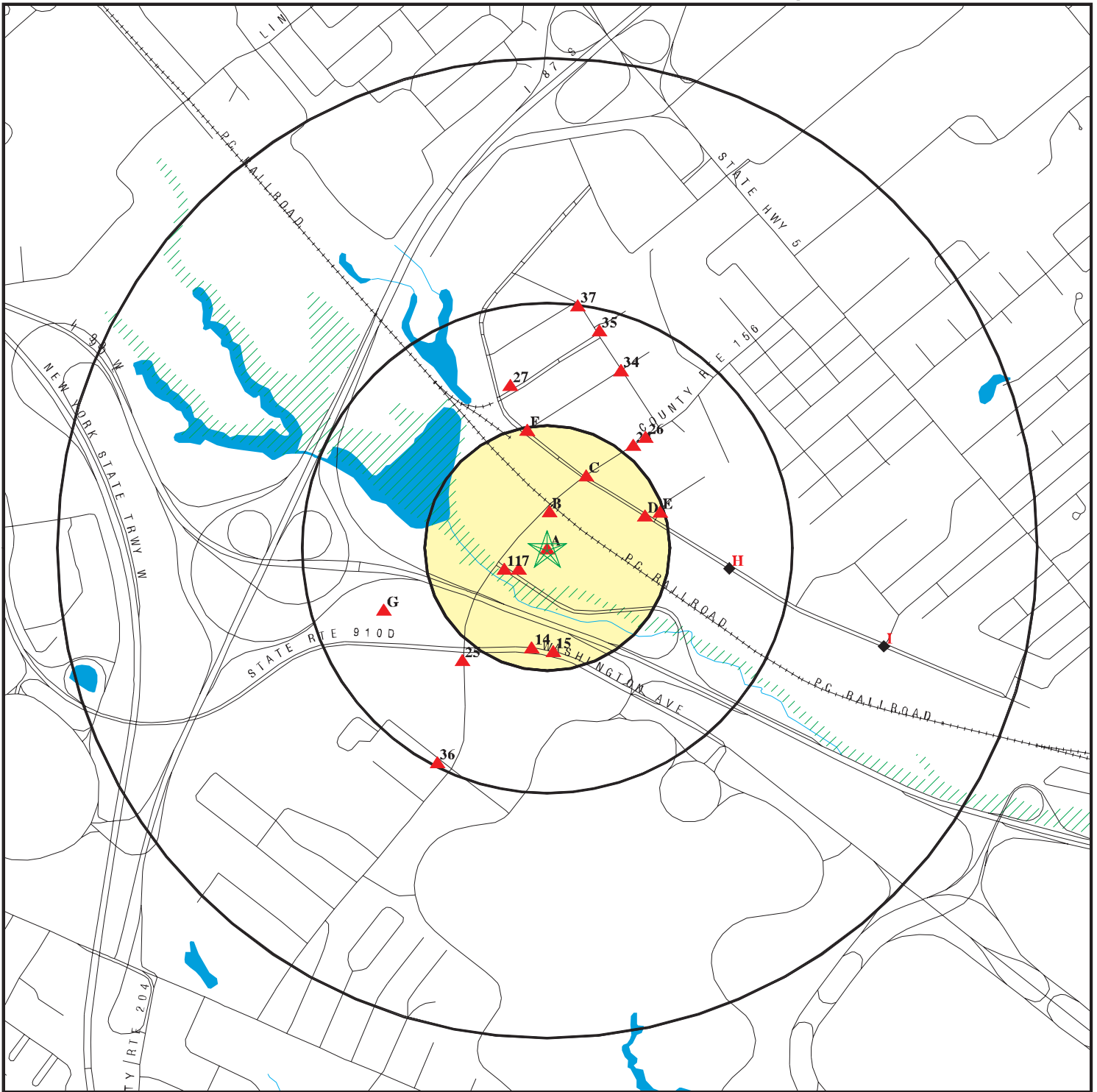

- ★ Target Property
- ▲ Sites at elevations higher than or equal to the target property
- ◆ Sites at elevations lower than the target property
- ▲ Coal Gasification Sites
- National Priority List Sites
- Landfill Sites
- Dept. Defense Sites

0                      1/4                      1/2                      1 Miles

- Indian Reservations BIA
- Oil & Gas pipelines
- 100-year flood zone
- 500-year flood zone

**TARGET PROPERTY:** Fuller Realty  
**ADDRESS:** 136 Fuller Road  
**CITY/STATE/ZIP:** Albany NY 12205  
**LAT/LONG:** 42.6955 / 73.8274

**CUSTOMER:** The Chazen Companies  
**CONTACT:** Tamara S. Girard  
**INQUIRY #:** 01195364.1r  
**DATE:** May 19, 2004 2:16 pm

# DETAIL MAP - 01195364.1r - The Chazen Companies

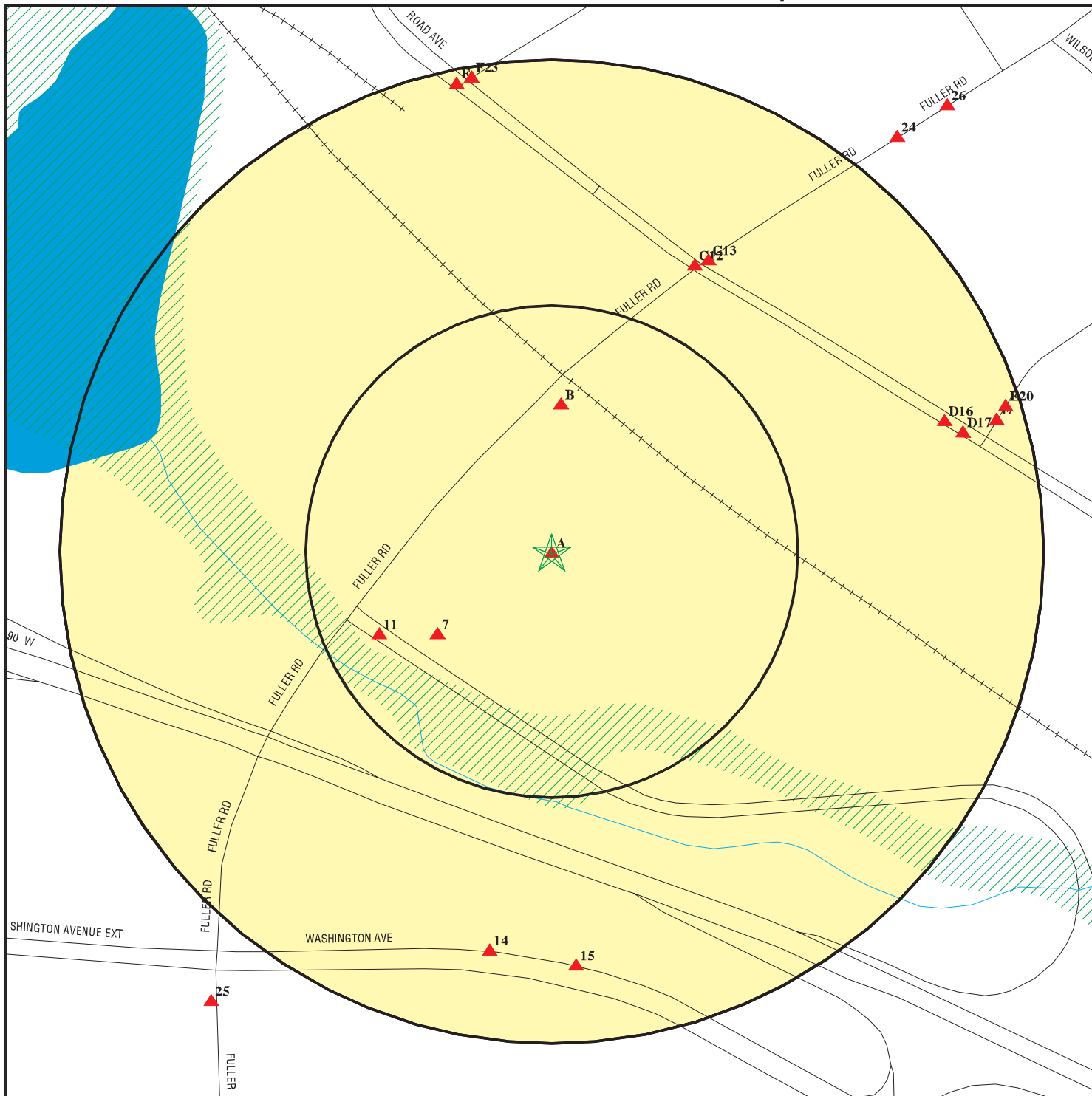

- ★ Target Property
- ▲ Sites at elevations higher than or equal to the target property
- ◆ Sites at elevations lower than the target property
- ▲ Coal Gasification Sites
- Sensitive Receptors
- National Priority List Sites
- Landfill Sites
- Dept. Defense Sites

0 1/16 1/8 1/4 Miles

- Indian Reservations BIA
- Oil & Gas pipelines
- 100-year flood zone
- 500-year flood zone

<p><b>TARGET PROPERTY:</b> Fuller Realty  <b>ADDRESS:</b> 136 Fuller Road  <b>CITY/STATE/ZIP:</b> Albany NY 12205  <b>LAT/LONG:</b> 42.6955 / 73.8274</p>	<p><b>CUSTOMER:</b> The Chazen Companies  <b>CONTACT:</b> Tamara S. Girard  <b>INQUIRY #:</b> 01195364.1r  <b>DATE:</b> May 19, 2004 2:16 pm</p>
---	--



## MAP FINDINGS SUMMARY

Database	Target Property	Search Distance (Miles)	< 1/8	1/8 - 1/4	1/4 - 1/2	1/2 - 1	> 1	Total Plotted
<b><u>FEDERAL ASTM STANDARD</u></b>								
NPL		1.000	0	0	0	1	NR	1
Proposed NPL		1.000	0	0	0	0	NR	0
CERCLIS		0.500	0	0	0	NR	NR	0
CERC-NFRAP		0.250	0	0	NR	NR	NR	0
CORRACTS		1.000	0	0	0	1	NR	1
RCRIS-TSD		0.500	0	0	0	NR	NR	0
RCRIS Lg. Quan. Gen.		0.250	0	0	NR	NR	NR	0
RCRIS Sm. Quan. Gen.	X	0.250	0	3	NR	NR	NR	3
ERNS		TP	NR	NR	NR	NR	NR	0
<b><u>STATE ASTM STANDARD</u></b>								
State Haz. Waste		1.000	0	0	1	1	NR	2
State Landfill		0.500	0	0	0	NR	NR	0
LTANKS		0.500	0	6	12	NR	NR	18
UST	X	0.250	0	4	NR	NR	NR	4
CBS UST		0.250	0	0	NR	NR	NR	0
MOSF UST		0.500	0	0	0	NR	NR	0
VCP		0.500	0	0	1	NR	NR	1
SWTIRE		0.500	0	0	0	NR	NR	0
SWRCY		0.500	0	0	0	NR	NR	0
<b><u>FEDERAL ASTM SUPPLEMENTAL</u></b>								
CONSENT		1.000	0	0	0	0	NR	0
ROD		1.000	0	0	0	0	NR	0
Delisted NPL		1.000	0	0	0	0	NR	0
FINDS	X	TP	NR	NR	NR	NR	NR	0
HMIRS		TP	NR	NR	NR	NR	NR	0
MLTS		TP	NR	NR	NR	NR	NR	0
MINES		0.250	0	0	NR	NR	NR	0
NPL Liens		TP	NR	NR	NR	NR	NR	0
PADS		TP	NR	NR	NR	NR	NR	0
US BROWNFIELDS		0.500	0	0	0	NR	NR	0
INDIAN RESERV		1.000	0	0	0	0	NR	0
FUDS		1.000	0	0	0	0	NR	0
DOD		1.000	0	0	0	0	NR	0
RAATS		TP	NR	NR	NR	NR	NR	0
TRIS		TP	NR	NR	NR	NR	NR	0
TSCA		TP	NR	NR	NR	NR	NR	0
SSTS		TP	NR	NR	NR	NR	NR	0
FTTS		TP	NR	NR	NR	NR	NR	0
<b><u>STATE OR LOCAL ASTM SUPPLEMENTAL</u></b>								
HSWDS		0.500	0	0	0	NR	NR	0

## MAP FINDINGS SUMMARY

Database	Target Property	Search Distance (Miles)	< 1/8	1/8 - 1/4	1/4 - 1/2	1/2 - 1	> 1	Total Plotted
AST	X	TP	NR	NR	NR	NR	NR	0
CBS AST	X	0.250	0	1	NR	NR	NR	1
MOSF AST		0.500	0	0	0	NR	NR	0
NY Spills	X	0.125	5	NR	NR	NR	NR	5
DEL SHWS		1.000	0	0	0	0	NR	0
<b><u>EDR PROPRIETARY HISTORICAL DATABASES</u></b>								
Coal Gas		1.000	0	0	0	0	NR	0
<b><u>BROWNFIELDS DATABASES</u></b>								
US BROWNFIELDS		0.500	0	0	0	NR	NR	0
Brownfields		0.500	0	0	0	NR	NR	0
VCP		0.500	0	0	1	NR	NR	1

**NOTES:**

AQUIFLOW - see EDR Physical Setting Source Addendum

TP = Target Property

NR = Not Requested at this Search Distance

Sites may be listed in more than one database

Map ID  
 Direction  
 Distance  
 Distance (ft.)  
 Elevation

MAP FINDINGS

Site

Database(s)

EDR ID Number  
 EPA ID Number

**Coal Gas Site Search: No site was found in a search of Real Property Scan's ENVIROHAZ database.**

<b>A1</b>	<b>STAR PLASTICS INC</b>	<b>RCRIS-SQG</b>	<b>1000351633</b>
<b>Target</b>	<b>136 FULLER RD</b>	<b>FINDS</b>	<b>NYD174356477</b>
<b>Property</b>	<b>ALBANY, NY 12205</b>		

**Site 1 of 6 in cluster A**

**Actual:**  
**249 ft.**

RCRIS:  
 Owner: STAR PLASTICS INC  
 (212) 555-1212  
 EPA ID: NYD174356477  
 Contact: JAY A SHERMAN  
 (518) 459-1080  
 Classification: Small Quantity Generator  
 TSD Activities: Not reported  
 Violation Status: No violations found

NY MANIFEST  
 Additional detail is available in NY MANIFEST. Please contact your EDR Account Executive for more information.  
 CT MANIFEST  
 Additional detail is available in CT MANIFEST. Please contact your EDR Account Executive for more information.

FINDS:  
 Other Pertinent Environmental Activity Identified at Site:  
 Resource Conservation and Recovery Act Information system (RCRAINFO)  
 Toxic Chemical Release Inventory System (TRIS)

<b>A2</b>	<b>ULTREPET, LLC</b>	<b>CBS AST</b>	<b>S102639507</b>
<b>Target</b>	<b>136C FULLER ROAD</b>		<b>N/A</b>
<b>Property</b>	<b>ALBANY, NY 12205</b>		

**Site 2 of 6 in cluster A**

**Actual:**  
**249 ft.**

CBS AST:  
 CBS Number: 4-000140 Telephone: (518) 459-1080  
 Owner: ULTREPET  
 136C FULLER ROAD  
 ALBANY, NY 12205  
 (518) 459-1080  
 Facility Status: Active  
 Total Tanks: 2  
 Tank Status: In Service  
 Tank Error Status: Minor Data Missing  
 Tank Location: Aboveground  
 Install Date: 12/86  
 Capacity (Gal): 6500  
 Tank Type: Steel/carbon steel  
 Substance: Not reported  
 Extnl Protection:  
 Intrnl Protection: Not reported  
 Tank Containment: None  
 Pipe Type: STEEL/IRON Pipe Location: Not reported  
 Pipe Internal: Not reported  
 Pipe External: Not reported  
 Pipe Containment: Not reported Haz Percent: 0  
 Leak Detection: Not reported  
 Overfill Protection: Not reported

Map ID  
 Direction  
 Distance  
 Distance (ft.)  
 Elevation

MAP FINDINGS

**ULTREPET, LLC (Continued)**

EDR ID Number  
 EPA ID Number

Database(s)

**S102639507**

Chemical:	Sodium hydroxide		
Tank Closed:	06/91		
PBS Number:	Not reported	SWIS Code:	0101
Federal ID:	Not reported		
MOSF Number:	Not reported	CAS Number:	1310732
SPDES Number:	Not reported	ICS Number:	4-700791
Facility Type:	Manufacturing		
Operator:	ULTREPET, LLC	Facility Town:	ALBANY (C)
Emrgncy Contact:	SURPASS CHEMICAL	Emrgncy Phone:	(518) 434-8101
Certified Date:	09/29/2000	Expiration Date:	09/29/2002
Owner type:	Corporate/Commercial		
Owner Sub Type:	Not reported		
Mail Name:	ULTREPET, LLC		
Mail Contact:	BRIAN O'CLAIR		
	136C FULLER ROAD		
	ALBANY, NY 12205		
Mail Phone:	(518) 459-1080		
Tank Secret:	False	Date Entered:	06/29/1990 7:59:10
Last Test:	Not reported	Due Date:	Not reported
Pipe Flag:	False	Owner Mark:	2
Renew Date:	03/04/92	Date Expired:	06/29/94
Is it There:	False	Is Updated:	False
Owner Status:	F		
Certificate Needs to be Printed:	False		
Fiscal Amt for Registration Fee Correct:	True		
Renewal Has Been Printed for Facility:	True		
Total Capacity of All Active Tanks(gal):	10000		
Unique Tank Id Number:	004		
Date Pre-Printed Renewal App Form Was Last Printed:			03/01/2000
CBS Number:	4-000140	Telephone:	(518) 459-1080
Owner:	ULTREPET		
	136C FULLER ROAD		
	ALBANY, NY 12205		
	(518) 459-1080		
Facility Status:	Active		
Total Tanks:	2		
Tank Status:	In Service		
Tank Error Status:	No Missing Data		
Tank Location:	Aboveground		
Install Date:	03/89		
Capacity (Gal):	5000		
Tank Type:	Steel/carbon steel		
Substance:	Single Hazardous Substance on DEC List		
Extrnl Protection:	Painted/Asphalt Coating		
Intrnl Protection:	Epoxy Liner		
Tank Containment:	Diking		
Pipe Type:	STEEL/IRON	Pipe Location:	Aboveground
Pipe Internal:	None		
Pipe External:	None/None		
Pipe Containment:	None/None	Haz Percent:	50
Leak Detection:	None/None		
Overfill Protection:	Not reported		
Chemical:	Sodium hydroxide		
Tank Closed:	Not reported		
PBS Number:	Not reported	SWIS Code:	0101
Federal ID:	Not reported		

Map ID  
 Direction  
 Distance  
 Distance (ft.)  
 Elevation

MAP FINDINGS

**ULTREPET, LLC (Continued)**

EDR ID Number  
 EPA ID Number

Database(s)

**S102639507**

MOSF Number:	Not reported	CAS Number:	1310732
SPDES Number:	Not reported	ICS Number:	4-700791
Facility Type:	Manufacturing		
Operator:	ULTREPET, LLC	Facility Town:	ALBANY (C)
Emrgncy Contact:	SURPASS CHEMICAL	Emrgncy Phone:	(518) 434-8101
Certified Date:	09/29/2000	Expiration Date:	09/29/2002
Owner type:	Corporate/Commercial		
Owner Sub Type:	Not reported		
Mail Name:	ULTREPET, LLC		
Mail Contact:	BRIAN O'CLAIR		
	136C FULLER ROAD		
	ALBANY, NY 12205		
Mail Phone:	(518) 459-1080		
Tank Secret:	False	Date Entered:	06/29/1990 7:59:29
Last Test:	Not reported	Due Date:	Not reported
Pipe Flag:	False	Owner Mark:	2
Renew Date:	03/04/92	Date Expired:	06/29/94
Is it There:	False	Is Updated:	False
Owner Status:	F		
Certificate Needs to be Printed:	False		
Fiscal Amt for Registration Fee Correct:	True		
Renewal Has Been Printed for Facility:	True		
Total Capacity of All Active Tanks(gal):	10000		
Unique Tank Id Number:	005		
Date Pre-Printed Renewal App Form Was Last Printed:			03/01/2000
CBS Number:	4-000140	Telephone:	(518) 459-1080
Owner:	ULTREPET		
	136C FULLER ROAD		
	ALBANY, NY 12205		
	(518) 459-1080		
Facility Status:	Active		
Total Tanks	2		
Tank Status:	In Service		
Tank Error Status:	No Missing Data		
Tank Location:	Aboveground		
Install Date:	03/89		
Capacity (Gal):	5000		
Tank Type:	Steel/carbon steel		
Substance:	Single Hazardous Substance on DEC List		
Extrnl Protection:	Painted/Asphalt Coating		
Intrnl Protection:	Epoxy Liner		
Tank Containment:	Diking		
Pipe Type:	STEEL/IRON	Pipe Location:	Aboveground
Pipe Internal:	None		
Pipe External:	None/None		
Pipe Containment:	None/None	Haz Percent:	50
Leak Detection:	None/None		
Overfill Protection:	Not reported		
Chemical:	Sodium hydroxide		
Tank Closed:	Not reported		
PBS Number:	Not reported	SWIS Code:	0101
Federal ID:	Not reported		
MOSF Number:	Not reported	CAS Number:	1310732
SPDES Number:	Not reported	ICS Number:	4-700791
Facility Type:	Manufacturing		
Operator:	ULTREPET, LLC	Facility Town:	ALBANY (C)

Map ID  
 Direction  
 Distance  
 Distance (ft.)  
 Elevation

MAP FINDINGS

EDR ID Number  
 EPA ID Number

---

**ULTREPET, LLC (Continued)**

**S102639507**

Emrgncy Contact:	SURPASS CHEMICAL	Emrgncy Phone: (518) 434-8101
Certified Date:	09/29/2000	Expiration Date: 09/29/2002
Owner type:	Corporate/Commercial	
Owner Sub Type:	Not reported	
Mail Name:	ULTREPET, LLC	
Mail Contact:	BRIAN O'CLAIR	
	136C FULLER ROAD	
	ALBANY, NY 12205	
Mail Phone:	(518) 459-1080	
Tank Secret:	False	Date Entered: 06/29/1990 7:59:44
Last Test:	Not reported	Due Date: Not reported
Pipe Flag:	False	Owner Mark: 2
Renew Date:	03/04/92	Date Expired: 06/29/94
Is it There:	False	Is Updated: False
Owner Status:	F	
Certificate Needs to be Printed:	False	
Fiscal Amt for Registration Fee Correct:	True	
Renewal Has Been Printed for Facility:	True	
Total Capacity of All Active Tanks(gal):	10000	
Unique Tank Id Number:	006	
Date Pre-Printed Renewal App Form Was Last Printed:		03/01/2000

**A3  
 Target  
 Property**

**FULLER REALTY  
 136A FULLER RD  
 ALBANY, NY 12205**

**RCRIS-SQG 1000553116  
 FINDS NYD986955284**

**Site 3 of 6 in cluster A**

**Actual:  
 249 ft.**

RCRIS:  
 Owner: FULLER REALTY  
 (212) 555-1212  
 EPA ID: NYD986955284  
 Contact: Not reported  
 Classification: Small Quantity Generator  
 TSD Activities: Not reported  
 Violation Status: No violations found

NY MANIFEST  
 Additional detail is available in NY MANIFEST. Please contact your EDR Account Executive for more information.

FINDS:  
 Other Pertinent Environmental Activity Identified at Site:  
 Resource Conservation and Recovery Act Information system (RCRAINFO)

**A4  
 Target  
 Property**

**STAR TEXTILE FULLER RD  
 136 FULLER RD  
 ALBANY, NY**

**NY Spills S102158177  
 N/A**

**Site 4 of 6 in cluster A**

**Actual:  
 249 ft.**

SPILLS:  
 Spill Number: 9307657  
 Spill Date: 09/23/1993 12:11  
 ID: Not reported  
 Dt Call Received: Not reported  
 Material Spilled 1 :Not reported  
 Spill Cause: Equipment Failure  
 Region of Spill: 4  
 Reported to Dept: 09/23/1993 13:11  
 Region Close Date Not reported  
 Amount Spilled 1 : Not reported  
 Resource Affected: On Land

Map ID  
Direction  
Distance  
Distance (ft.)  
Elevation Site

MAP FINDINGS

Database(s) EDR ID Number  
EPA ID Number

STAR TEXTILE FULLER RD (Continued)

S102158177

Water Affected: Not reported  
Facility Contact: Not reported  
Investigator: HOY/BLAIN  
Caller Name: Not reported  
Caller Phone: Not reported  
Notifier Name: Not reported  
Notifier Phone: Not reported  
PBS : Not reported  
Spiller Contact: Not reported  
Spiller: SURPASS CHEMICAL  
Spiller Address: BROADWAY  
ALBANY  
DEC Remarks : Not reported  
Remark: TRANSFER HOSE BROKE, TO PAVING SOIL, STOPPED FLOW, DIKED W/SORBENTS, TO NEUTRALIZE. HOY BLAIN @ SITE, SEE RPT FOR DETAILS, DILUTED, BUFFE RED, VACD ETC TILL SITE WAS REMEDIATED.  
Spill Class: Known release that creates potential for fire or hazard. DEC Response. Willing Responsible Party. Corrective action taken.

Spill Source: Tank Truck  
Facility Tele: Not reported  
SWIS: 01  
Caller Agency: Not reported  
Caller Extension: Not reported  
Notifier Agency: Not reported  
Notifier Extension: Not reported  
Spiller Phone: (518) 434-8101

Tank Test:

PBS Number: Not reported  
Tank Number: Not reported  
Test Method: Not reported  
Capacity of Failed Tank: Not reported  
Leak Rate Failed Tank: Not reported  
Gross Leak Rate: Not reported

Material:

Material Class Type: 2  
Quantity Spilled: 400  
Units: Gallons  
Unknown Qty Spilled: 400  
Quantity Recovered: 0  
Unknown Qty Recovered: False  
Material: SODIUM HYDROXIDE  
Class Type: Hazardous  
Chem Abstract Service Number: SODIUM HYDROXIDE  
Last Date: Not reported  
Num Times Material Entry In File: 15042  
Material: CAUSTIC SODA  
Class Type: Hazardous  
Chem Abstract Service Number: CAUSTIC SODA  
Last Date: 07/28/1994  
Num Times Material Entry In File: 150  
Material: LYE  
Class Type: Hazardous  
Chem Abstract Service Number: LYE  
Last Date: Not reported  
Num Times Material Entry In File: 0  
Material: SODIUM HYDRATE  
Class Type: Hazardous  
Chem Abstract Service Number: SODIUM HYDRATE  
Last Date: Not reported  
Num Times Material Entry In File: 0  
Material: WHITE CAUSTIC  
Class Type: Hazardous  
Chem Abstract Service Number: WHITE CAUSTIC  
Last Date: Not reported  
Num Times Material Entry In File: 0

Map ID  
 Direction  
 Distance  
 Distance (ft.)  
 Elevation Site

MAP FINDINGS

Database(s) EDR ID Number  
 EPA ID Number

**STAR TEXTILE FULLER RD (Continued)**

**S102158177**

Spill Closed Dt: 10/14/1993  
 Spill Notifier: Affected Persons  
 Cleanup Ceased: 09/25/1993  
 Last Inspection: 19930925  
 Recommended Penalty: Penalty Not Recommended  
 Spiller Cleanup Dt: Not reported  
 Invstgn Complete: Not reported  
 Spill Record Last Update: 01/24/2000  
 Is Updated: False  
 Corrective Action Plan Submitted: Not reported  
 Date Spill Entered In Computer Data File: 10/14/1993  
 Date Region Sent Summary to Central Office: Not reported  
 True Date : Not reported

PBS Number: Not reported  
 Cleanup Meets Std: True  
 Enforcement Date: Not reported  
 UST Involvement: False

This is the most recent NY SPILLS record for this site.

The NY SPILLS database may contain additional details for this site.  
 Please click here or contact your EDR Account Executive for more information.

**A5  
 Target  
 Property**

**FULLER REALTY  
 136 FULLER ROAD  
 ALBANY, NY 12205**

**UST U003076368  
 AST N/A**

**Site 5 of 6 in cluster A**

**Actual:  
 249 ft.**

PBS UST:  
 PBS Number: 4-462209  
 SPDES Number: Not reported  
 Operator: FULLER REALTY  
 (518) 459-1081  
 Emergency Contact: JAMES BONNIER  
 (518) 428-1881  
 Total Tanks: 3  
 Owner: FULLER REALTY  
 136 FULLER ROAD  
 ALBANY, NY 12205  
 (518) 459-1081  
 Owner Type: Corporate/Commercial  
 Owner Mark: First Owner  
 Owner Subtype: Not reported  
 Mailing Address: FULLER REALTY  
 136 FULLER ROAD  
 ALBANY, NY 12205  
 (518) 459-1081  
 Tank Status: Temporarily Out of Service  
 Capacity (gals): 16000  
 Tank Location: UNDERGROUND  
 Tank Id: 1  
 Tank Type: Steel/carbon steel  
 Tank Internal: Not reported  
 Pipe Location: 1  
 Tank External: Not reported  
 Missing Data for Tank: Minor Data Missing  
 Pipe External: Not reported  
 Second Containment: NONE  
 Leak Detection: NONE  
 Overfill Prot: 2  
 Date Tested: Not reported  
 Date Closed: Not reported  
 Deleted: False

CBS Number: Not reported  
 SWIS ID: 0101  
 Install Date: 06/01/1955  
 Product Stored: NOS 5 OR 6 FUEL OIL  
 Pipe Internal: Not reported  
 Pipe Type: STEEL/IRON  
 Dispenser: Suction  
 Next Test Date: Not reported  
 Test Method: Not reported  
 Updated: True



Map ID  
 Direction  
 Distance  
 Distance (ft.)  
 Elevation

MAP FINDINGS

**FULLER REALTY (Continued)**

EDR ID Number  
 EPA ID Number

Database(s)

**U003076368**

Dead Letter:	False	Owner Screen:	No data missing
FAMT:	Fiscal amount for registration fee is correct		
Total Capacity:	32275	Renewal Date:	Not reported
Tank Screen:	Minor data missing	Federal ID:	Not reported
Renew Flag:	Renwal has not been printed	Facility Screen:	No data missing
Certification Flag:	False	Certification Date:	01/19/1999
Old PBS Number:	Not reported	Expiration Date:	01/18/2004
Inspected Date:	Not reported	Inspector:	Not reported
Inspection Result:	Not reported		
Lat/long:	Not reported		
Facility Type:	MANUFACTURING		
Town or City:	ALBANY (C)		
Town or City Code:	01		
County Code:	01		
Region:	4		
PBS Number:	4-462209	CBS Number:	Not reported
SPDES Number:	Not reported	SWIS ID:	0101
Operator:	FULLER REALTY (518) 459-1081		
Emergency Contact:	JAMES BONNIER (518) 428-1881		
Total Tanks:	3		
Owner:	FULLER REALTY 136 FULLER ROAD ALBANY, NY 12205 (518) 459-1081		
Owner Type:	Corporate/Commercial		
Owner Mark:	First Owner		
Owner Subtype:	Not reported		
Mailing Address:	FULLER REALTY 136 FULLER ROAD ALBANY, NY 12205 (518) 459-1081		
Tank Status:	Temporarily Out of Service		
Capacity (gals):	16000		
Tank Location:	UNDERGROUND		
Tank Id:	2	Install Date:	06/01/1955
Tank Type:	Steel/carbon steel	Product Stored:	NOS 5 OR 6 FUEL OIL
Tank Internal:	Not reported	Pipe Internal:	Not reported
Pipe Location:	1	Pipe Type:	STEEL/IRON
Tank External:	Not reported		
Missing Data for Tank:	Minor Data Missing		
Pipe External:	Not reported		
Second Containment:	NONE		
Leak Detection:	NONE		
Overfill Prot:	2	Dispenser:	Suction
Date Tested:	Not reported	Next Test Date:	Not reported
Date Closed:	Not reported	Test Method:	Not reported
Deleted:	False	Updated:	True
Dead Letter:	False	Owner Screen:	No data missing
FAMT:	Fiscal amount for registration fee is correct		
Total Capacity:	32275	Renewal Date:	Not reported
Tank Screen:	Minor data missing	Federal ID:	Not reported
Renew Flag:	Renwal has not been printed	Facility Screen:	No data missing
Certification Flag:	False	Certification Date:	01/19/1999
Old PBS Number:	Not reported	Expiration Date:	01/18/2004

Map ID  
 Direction  
 Distance  
 Distance (ft.)  
 Elevation

MAP FINDINGS

**FULLER REALTY (Continued)**

EDR ID Number  
 EPA ID Number

Database(s)

**U003076368**

Inspected Date:	Not reported	Inspector:	Not reported
Inspection Result:	Not reported		
Lat/long:	Not reported		
Facility Type:	MANUFACTURING		
Town or City:	ALBANY (C)		
Town or City Code:	01		
County Code:	01		
Region:	4		
<b>PBS AST:</b>			
PBS Number:	4-462209	CBS Number:	Not reported
SPDES Number:	Not reported	SWIS Code:	0101
Federal ID:	Not reported	Previous PBS#:	Not reported
Facility Status:	1 - Active PBS facility, i.e. total capacity of the PBS tanks is greater than 1,100 gallons, regardless if Subpart 360-14 tanks exist or not at the facility.		
Facility Type:	MANUFACTURING		
Owner Type:	Corporate/Commercial		
Owner Sub Type:	Not reported		
Owner:	FULLER REALTY 136 FULLER ROAD ALBANY, NY 12205		
Owner Phone:	(518) 459-1081		
Facility Phone:	(518) 459-1081		
Operator:	FULLER REALTY		
Emergency Name:	JAMES BONNIER		
Emergency Phone:	(518) 428-1881		
Total Tanks:	3		
Total Capacity:	32275		
Tank ID:	3		
Capacity (Gal):	275		
Missing Data for Tank :	Minor data missing		
Tank Location:	ABOVEGROUND		
Product Stored:	DIESEL		
Tank Type:	Steel/carbon steel		
Install Date:	01/01/1962		
Tank Internal:	Not reported		
Tank External:	Not reported		
Tank Containment:	NONE		
Pipe Type:	STEEL/IRON		
Pipe Location:	Not reported		
Pipe Internal:	Not reported		
Pipe External:	Not reported		
Leak Detection:	NONE		
Overfill Protection:	Not reported		
Dispenser Method:	Suction		
Date Tested:	/ /	Next Test Date:	/ /
Date Closed:	/ /	Test Method:	Not reported
Updated:	False	Deleted:	False
Date Inspected:	Not reported	Inspector:	Not reported
Result of Inspection:	Not reported		
Mailing Name:	FULLER REALTY		
Mailing Address:	136 FULLER ROAD ALBANY, NY 12205		
Mailing Contact:	Not reported		
Mailing Telephone:	(518) 459-1081		
Owner Mark:	First Owner		
Certification Flag:	False	Expiration Date:	01/18/2004
Renew Flag:	False	Certification Date:	01/19/1999
		Renew Date:	/ /

Map ID  
 Direction  
 Distance  
 Distance (ft.)  
 Elevation Site

MAP FINDINGS

Database(s) EDR ID Number  
 EPA ID Number

**FULLER REALTY (Continued)**

**U003076368**

Lat/Long: Not reported  
 Dead Letter: False  
 Facility Screen: No data missing  
 Owner Screen: No data missing  
 Tank Screen: Minor data missing  
 Town or City: ALBANY (C)  
 Town or City Code: 01  
 County Code: 01  
 Region: 4  
 Fiscal Amount for Registration Fee is Correct: True

**A6  
 Target  
 Property**

**WTE RECYCLING FULLER RD  
 136 FULLER RD  
 ALBANY, NY**

**NY Spills S104496485  
 N/A**

**Site 6 of 6 in cluster A**

**Actual:  
 249 ft.**

**SPILLS:**

Spill Number:	9004882	Region of Spill:	4
Spill Date:	08/12/1990 08:00	Reported to Dept:	08/02/1990 08:30
ID:	Not reported		
Dt Call Received:	Not reported	Region Close Date	Not reported
Material Spilled 1 :	Not reported	Amount Spilled 1 :	Not reported
Spill Cause:	Deliberate	Resource Affected:	In Sewer
Water Affected:	Not reported	Spill Source:	Other Commercial/Industrial
Facility Contact:	Not reported	Facility Tele:	Not reported
Investigator:	MCCULLOUGH	SWIS:	01
Caller Name:	Not reported	Caller Agency:	Not reported
Caller Phone:	Not reported	Caller Extension:	Not reported
Notifier Name:	Not reported	Notifier Agency:	Not reported
Notifier Phone:	Not reported	Notifier Extension:	Not reported
PBS :	Not reported		
Spiller Contact:	Not reported	Spiller Phone:	(518) 459-1080
Spiller:	WTE RECYCLING		
Spiller Address:	BOX 5372		
	ALBANY 12205		
DEC Remarks :	Not reported		
Remark:	ONGOING RELEASE. 8/2,9:05-GPM ON SITE, JOE FITZGERALD, 25 SOL. NOH STORED IN 2 5K AGTS IN DIKED AREA, FLOOR DRAIN HAS LIQUID W/10.1 PH AROUND IT, NOT ENOUGH EVIDENCE TO PURSUE, NO ACTION AT THIS TIME		
Spill Class:	Possible release with minimal potential for fire or hazard or Known release with no damage. No DEC Response. No corrective action required.		
Tank Test:			
PBS Number:	Not reported		
Tank Number:	Not reported		
Test Method:	Not reported		
Capacity of Failed Tank:	Not reported		
Leak Rate Failed Tank:	Not reported		
Gross Leak Rate:	Not reported		
Material:			
Material Class Type:	2		
Quantity Spilled:	0		
Units:	Pounds		
Unknown Qty Spilled:	No		
Quantity Recovered:	0		
Unknown Qty Recovered:	False		
Material:	SODIUM HYDROXIDE		
Class Type:	Hazardous		
Chem Abstract Service Number:	SODIUM HYDROXIDE		

Map ID  
 Direction  
 Distance  
 Distance (ft.)  
 Elevation Site

MAP FINDINGS

Database(s) EDR ID Number  
 EPA ID Number

**WTE RECYCLING FULLER RD (Continued)**

**S104496485**

Last Date: Not reported  
 Num Times Material Entry In File: 15042  
 Material: CAUSTIC SODA  
 Class Type: Hazardous  
 Chem Abstract Service Number: CAUSTIC SODA  
 Last Date: 07/28/1994  
 Num Times Material Entry In File: 150  
 Material: LYE  
 Class Type: Hazardous  
 Chem Abstract Service Number: LYE  
 Last Date: Not reported  
 Num Times Material Entry In File: 0  
 Material: SODIUM HYDRATE  
 Class Type: Hazardous  
 Chem Abstract Service Number: SODIUM HYDRATE  
 Last Date: Not reported  
 Num Times Material Entry In File: 0  
 Material: WHITE CAUSTIC  
 Class Type: Hazardous  
 Chem Abstract Service Number: WHITE CAUSTIC  
 Last Date: Not reported  
 Num Times Material Entry In File: 0  
 Spill Closed Dt: 09/11/1990  
 Spill Notifier: Citizen  
 Cleanup Ceased: 08/02/1990  
 Last Inspection: 19900802  
 Recommended Penalty: Penalty Not Recommended  
 Spiller Cleanup Dt: Not reported  
 Invstgn Complete: Not reported  
 Spill Record Last Update: 01/24/2000  
 Is Updated: False  
 Corrective Action Plan Submitted: Not reported  
 Date Spill Entered In Computer Data File: 09/12/1990  
 Date Region Sent Summary to Central Office: Not reported  
 True Date : Not reported  
 PBS Number: Not reported  
 Cleanup Meets Std: True  
 Enforcement Date: Not reported  
 UST Involvement: False

**7  
 SW  
 < 1/8  
 375 ft.**

**I-90 W @ FULLER RD TRUCK  
 FULLER RD EXIT 2 I-90  
 ALBANY, NY**

**NY Spills S102665458  
 N/A**

**Relative:  
 Equal**

**SPILLS:**

**Actual:  
 249 ft.**

Spill Number: 9704257  
 Spill Date: 07/10/1997 10:10  
 ID: Not reported  
 Dt Call Received: Not reported  
 Material Spilled 1 : Not reported  
 Spill Cause: Traffic Accident  
 Water Affected: Not reported  
 Facility Contact: TROOPER CURLEY  
 Investigator: GEISENDORFER  
 Caller Name: Not reported  
 Caller Phone: Not reported  
 Notifier Name: Not reported  
 Notifier Phone: Not reported  
 PBS : Not reported  
 Spiller Contact: Not reported  
 Spiller: UNKNOWN [TRUCK]  
 Spiller Address: Not reported  
 Region of Spill: 4  
 Reported to Dept: 07/10/1997 10:27  
 Region Close Date: Not reported  
 Amount Spilled 1 : Not reported  
 Resource Affected: On Land  
 Spill Source: Commercial Vehicle  
 Facility Tele: (518) 477-9333  
 SWIS: 01  
 Caller Agency: Not reported  
 Caller Extension: Not reported  
 Notifier Agency: Not reported  
 Notifier Extension: Not reported  
 Spiller Phone: Not reported

Map ID  
 Direction  
 Distance  
 Distance (ft.)  
 Elevation Site

MAP FINDINGS

Database(s) EDR ID Number  
 EPA ID Number

**I-90 W @ FULLER RD TRUCK (Continued)**

**S102665458**

DEC Remarks : Not reported  
 Remark: ROLL OVER TRACTOR TRAILER - MINOR SPILL FIRE DEPT IS ABSORBING WITH PADS  
 Spill Class: Known release with minimal potential for fire or hazard. DEC Response.  
 Willing Responsible Party. Corrective action taken.

**Tank Test:**

PBS Number: Not reported  
 Tank Number: Not reported  
 Test Method: Not reported  
 Capacity of Failed Tank: Not reported  
 Leak Rate Failed Tank: Not reported  
 Gross Leak Rate: Not reported

**Material:**

Material Class Type: 1  
 Quantity Spilled: 0  
 Units: Gallons  
 Unknown Qty Spilled: No  
 Quantity Recovered: 0  
 Unknown Qty Recovered: True  
 Material: DIESEL  
 Class Type: Petroleum  
 Chem Abstract Service Number: DIESEL  
 Last Date: 07/28/1994  
 Num Times Material Entry In File: 10625

Spill Closed Dt: Not Closed  
 Spill Notifier: Police Department  
 Cleanup Ceased: Not reported  
 Last Inspection: Not reported  
 Recommended Penalty: Penalty Not Recommended  
 Spiller Cleanup Dt: Not reported  
 Invstgn Complete: Not reported  
 Spill Record Last Update: 09/24/1997  
 Is Updated: False  
 Corrective Action Plan Submitted: Not reported  
 Date Spill Entered In Computer Data File: 07/10/1997  
 Date Region Sent Summary to Central Office: Not reported  
 True Date : Not reported

PBS Number: Not reported  
 Cleanup Meets Std: False  
 Enforcement Date: Not reported  
 UST Involvement: False

**B8**  
**North**  
**< 1/8**  
**399 ft.**

**FULLER RD @ RAILROAD AV**  
**FULLER RD @ RAILROAD AV**  
**GUILDERLAND (COLONIE), NY**

**NY Spills S102158781**  
**N/A**

**Site 1 of 3 in cluster B**

**Relative:**  
**Higher**

**SPILLS:**

**Actual:**  
**259 ft.**

Spill Number: 9503703  
 Spill Date: 06/26/1995 11:15  
 ID: Not reported  
 Dt Call Received: Not reported  
 Material Spilled 1: Not reported  
 Spill Cause: Unknown  
 Water Affected: Not reported  
 Facility Contact: Not reported  
 Investigator: KOKOCKI  
 Caller Name: Not reported  
 Caller Phone: Not reported  
 Notifier Name: Not reported  
 Notifier Phone: Not reported  
 PBS : Not reported  
 Spiller Contact: Not reported

Region of Spill: 4  
 Reported to Dept: 06/26/1995 11:19  
 Region Close Date: Not reported  
 Amount Spilled 1 : Not reported  
 Resource Affected: On Land  
 Spill Source: Unknown  
 Facility Tele: Not reported  
 SWIS: 01  
 Caller Agency: Not reported  
 Caller Extension: Not reported  
 Notifier Agency: Not reported  
 Notifier Extension: Not reported  
 Spiller Phone: Not reported

Map ID  
 Direction  
 Distance  
 Distance (ft.)  
 Elevation Site

MAP FINDINGS

Database(s) EDR ID Number  
 EPA ID Number

**FULLER RD @ RAILROAD AV (Continued)**

**S102158781**

Spiller: UNKNOWN  
 Spiller Address: Not reported  
 DEC Remarks : Not reported  
 Remark: 200YDS, FD @ SITE, CO HWY SANDED. 13:25-TK @ SITE, SAND MAY OR MAYNOT  
 HAVE BEEN SWEEPED, HEAVY RAIN WASHED AREA, CANCELLED EPS, NO IMPACTS.  
 Spill Class: Known release with minimal potential for fire or hazard. DEC Response.  
 Willing Responsible Party. Corrective action taken.

Tank Test:  
 PBS Number: Not reported  
 Tank Number: Not reported  
 Test Method: Not reported  
 Capacity of Failed Tank: Not reported  
 Leak Rate Failed Tank: Not reported  
 Gross Leak Rate: Not reported

Material:  
 Material Class Type: 1  
 Quantity Spilled: 0  
 Units: Not reported  
 Unknown Qty Spilled: No  
 Quantity Recovered: 0  
 Unknown Qty Recovered: True  
 Material: DIESEL  
 Class Type: Petroleum  
 Chem Abstract Service Number: DIESEL  
 Last Date: 07/28/1994  
 Num Times Material Entry In File: 10625

Spill Closed Dt: 07/05/1995  
 Spill Notifier: Citizen  
 Cleanup Ceased: 06/26/1995  
 Last Inspection: Not reported  
 Recommended Penalty: Penalty Not Recommended  
 Spiller Cleanup Dt: Not reported  
 Invstgn Complete: Not reported  
 Spill Record Last Update: Not reported  
 Is Updated: False  
 Corrective Action Plan Submitted: Not reported  
 Date Spill Entered In Computer Data File: 07/05/1995  
 Date Region Sent Summary to Central Office: Not reported  
 True Date : Not reported

PBS Number: Not reported  
 Cleanup Meets Std: True  
 Enforcement Date: Not reported  
 UST Involvement: False

**B9**  
**North**  
**< 1/8**  
**399 ft.**

**SUNY ATMOSPHERIC LAB RRAV**  
**FULLER RD @ RAILROAD AVE**  
**COLONIE, NY**

**NY Spills S102112137**  
**N/A**

**Site 2 of 3 in cluster B**

**Relative:**  
**Higher**

**Actual:**  
**259 ft.**

SPILLS:  
 Spill Number: 9207124  
 Spill Date: 09/21/1992 07:00  
 ID: Not reported  
 Dt Call Received: Not reported  
 Material Spilled 1 : Not reported  
 Spill Cause: Human Error  
 Water Affected: Not reported  
 Facility Contact: Not reported  
 Investigator: MCCULLOUGH  
 Caller Name: Not reported  
 Caller Phone: Not reported  
 Notifier Name: Not reported

Region of Spill: 4  
 Reported to Dept: 09/21/1992 08:00  
 Region Close Date: Not reported  
 Amount Spilled 1 : Not reported  
 Resource Affected: On Land  
 Spill Source: Other Non Commercial/Industrial  
 Facility Tele: Not reported  
 SWIS: 01  
 Caller Agency: Not reported  
 Caller Extension: Not reported  
 Notifier Agency: Not reported

Map ID  
Direction  
Distance  
Distance (ft.)  
Elevation     Site

MAP FINDINGS

Database(s)     EDR ID Number  
EPA ID Number

**SUNY ATMOSPHERIC LAB RRAV (Continued)**

**S102112137**

Notifier Phone: Not reported                             Notifier Extension: Not reported  
PBS : Not reported  
Spiller Contact: Not reported                             Spiller Phone: Not reported  
Spiller: SUNY ATMOSPHERIC LAB  
Spiller Address: Not reported  
DEC Remarks : Not reported  
Remark: RADIO RPTD HAZ MAT SPILL. GPM INSP SHOWED SM QUAN SPILLED, FD SUNY  
CLEANED NEUTRALIZED.  
Spill Class: Known release that creates potential for fire or hazard. DEC Response.  
Willing Responsible Party. Corrective action taken.  
Tank Test:  
  PBS Number: Not reported  
  Tank Number: Not reported  
  Test Method: Not reported  
  Capacity of Failed Tank: Not reported  
  Leak Rate Failed Tank: Not reported  
  Gross Leak Rate: Not reported  
Material:  
  Material Class Type: 3  
  Quantity Spilled: 0  
  Units: Gallons  
  Unknown Qty Spilled: No  
  Quantity Recovered: 0  
  Unknown Qty Recovered: False  
  Material: PARACETIC ACID  
  Class Type: Non Pet/Non Haz  
  Chem Abstract Service Number: PARACETIC ACID  
  Last Date: Not reported  
  Num Times Material Entry In File: 2  
Spill Closed Dt: 09/22/1992  
Spill Notifier: DEC                             PBS Number: Not reported  
Cleanup Ceased: 09/21/1992  
Last Inspection: 19920921                             Cleanup Meets Std:True  
Recommended Penalty: Penalty Not Recommended  
Spiller Cleanup Dt: Not reported                             Enforcement Date: Not reported  
Invstgn Complete: Not reported                             UST Involvement: False  
Spill Record Last Update: 01/22/1999  
Is Updated: False  
Corrective Action Plan Submitted: Not reported  
Date Spill Entered In Computer Data File: 09/22/1992  
Date Region Sent Summary to Central Office: Not reported  
True Date : Not reported

**B10**  
**North**  
**< 1/8**  
**399 ft.**

**CAR FULLER RD @ RR AVE**  
**23 RAILROAD AVE @ FULLER**  
**COLONIE, NY**

**NY Spills**     **S102114307**  
**N/A**

**Site 3 of 3 in cluster B**

**Relative:**  
**Higher**

**SPILLS:**

**Actual:**  
**259 ft.**

Spill Number: 9002072                             Region of Spill: 4  
Spill Date: 05/23/1990 08:40                             Reported to Dept: 05/23/1990 09:11  
ID: Not reported  
Dt Call Received: Not reported                             Region Close Date: Not reported  
Material Spilled 1 : Not reported                             Amount Spilled 1 : Not reported  
Spill Cause: Traffic Accident                             Resource Affected: On Land  
Water Affected: Not reported                             Spill Source: Passenger Vehicle  
Facility Contact: Not reported                             Facility Tele: Not reported  
Investigator: KOKOCKI                             SWIS: 01

Map ID  
 Direction  
 Distance  
 Distance (ft.)  
 Elevation Site

MAP FINDINGS

Database(s) EDR ID Number  
 EPA ID Number

**CAR FULLER RD @ RR AVE (Continued)**

**S102114307**

Caller Name: Not reported  
 Caller Phone: Not reported  
 Notifier Name: Not reported  
 Notifier Phone: Not reported  
 PBS : Not reported  
 Spiller Contact: Not reported  
 Spiller: VEHICLE  
 Spiller Address: Not reported  
 DEC Remarks : Not reported  
 Remark: METAL OBJECT PUNCTURED FUEL TANK, FD ON SITE, WILL APPLY SAND. TK CALLED F, SAND TO BE ALLOWED TO AERATE IN SITU, NO FURTHER ACTION REQ. AT THIS TIME.  
 Spill Class: Known release with minimal potential for fire or hazard. DEC Response. Willing Responsible Party. Corrective action taken.  
 Tank Test:  
   PBS Number: Not reported  
   Tank Number: Not reported  
   Test Method: Not reported  
   Capacity of Failed Tank: Not reported  
   Leak Rate Failed Tank: Not reported  
   Gross Leak Rate: Not reported  
 Material:  
   Material Class Type: 1  
   Quantity Spilled: 22  
   Units: Gallons  
   Unknown Qty Spilled: 22  
   Quantity Recovered: 0  
   Unknown Qty Recovered: False  
   Material: GASOLINE  
   Class Type: Petroleum  
   Chem Abstract Service Number: GASOLINE  
   Last Date: 09/29/1994  
   Num Times Material Entry In File: 21329  
 Spill Closed Dt: 05/30/1990  
 Spill Notifier: Police Department  
 Cleanup Ceased: 05/23/1990  
 Last Inspection: Not reported  
 Recommended Penalty: Penalty Not Recommended  
 Spiller Cleanup Dt: Not reported  
 Invstgn Complete: Not reported  
 Spill Record Last Update: 09/30/1999  
 Is Updated: False  
 Corrective Action Plan Submitted: Not reported  
 Date Spill Entered In Computer Data File: 05/30/1990  
 Date Region Sent Summary to Central Office: Not reported  
 True Date : Not reported

Caller Agency: Not reported  
 Caller Extension: Not reported  
 Notifier Agency: Not reported  
 Notifier Extension: Not reported  
 Spiller Phone: Not reported

PBS Number: Not reported  
 Tank Number: Not reported  
 Test Method: Not reported  
 Capacity of Failed Tank: Not reported  
 Leak Rate Failed Tank: Not reported  
 Gross Leak Rate: Not reported

Material Class Type: 1  
 Quantity Spilled: 22  
 Units: Gallons  
 Unknown Qty Spilled: 22  
 Quantity Recovered: 0  
 Unknown Qty Recovered: False  
 Material: GASOLINE  
 Class Type: Petroleum  
 Chem Abstract Service Number: GASOLINE  
 Last Date: 09/29/1994  
 Num Times Material Entry In File: 21329

Spill Closed Dt: 05/30/1990  
 Spill Notifier: Police Department  
 Cleanup Ceased: 05/23/1990  
 Last Inspection: Not reported  
 Recommended Penalty: Penalty Not Recommended  
 Spiller Cleanup Dt: Not reported  
 Invstgn Complete: Not reported  
 Spill Record Last Update: 09/30/1999  
 Is Updated: False  
 Corrective Action Plan Submitted: Not reported  
 Date Spill Entered In Computer Data File: 05/30/1990  
 Date Region Sent Summary to Central Office: Not reported  
 True Date : Not reported

11  
 WSW  
 < 1/8  
 511 ft.

**FULLER RD & I-90**  
**FULLER RD / I-90**  
**ALBANY COLONIE, NY**

**NY Spills S103034999**  
**N/A**

**Relative:**  
**Equal**

**SPILLS:**

Spill Number: 8909051  
 Spill Date: 12/13/1989 22:15  
 ID: Not reported  
 Dt Call Received: Not reported  
 Material Spilled 1 : Not reported  
 Spill Cause: Unknown

Region of Spill: 4  
 Reported to Dept: 12/13/1989 22:30  
 Region Close Date Not reported  
 Amount Spilled 1 : Not reported  
 Resource Affected: On Land

**Actual:**  
**249 ft.**



Map ID  
 Direction  
 Distance  
 Distance (ft.)  
 Elevation Site

MAP FINDINGS

Database(s) EDR ID Number  
 EPA ID Number

**FULLER RD & I-90 (Continued)**

**S103034999**

Water Affected:	Not reported	Spill Source:	Unknown
Facility Contact:	Not reported	Facility Tele:	Not reported
Investigator:	BENTIEN/SPERBECK	SWIS:	01
Caller Name:	Not reported	Caller Agency:	Not reported
Caller Phone:	Not reported	Caller Extension:	Not reported
Notifier Name:	Not reported	Notifier Agency:	Not reported
Notifier Phone:	Not reported	Notifier Extension:	Not reported
PBS :	Not reported		
Spiller Contact:	Not reported	Spiller Phone:	Not reported
Spiller:	Not reported		
Spiller Address:	Not reported		
DEC Remarks :	09/28/95: This is additional information about material spilled from the translation of the old spill file: ANTIFREEZE?.		
Remark:	22:55-OFFICER FOSTER SAID STAIN WAS FOUND ON RD., NOT SLIPPERY OR FREEZING, NO PUDDLES OR RUN-OFF, NO PROBLEMS.		
Spill Class:	Known release with minimal potential for fire or hazard. DEC Response. Willing Responsible Party. Corrective action taken.		
Tank Test:			
PBS Number:	Not reported		
Tank Number:	Not reported		
Test Method:	Not reported		
Capacity of Failed Tank:	Not reported		
Leak Rate Failed Tank:	Not reported		
Gross Leak Rate:	Not reported		
Material:			
Material Class Type:	4		
Quantity Spilled:	0		
Units:	Gallons		
Unknown Qty Spilled:	No		
Quantity Recovered:	0		
Unknown Qty Recovered:	False		
Material:	UNKNOWN MATERIAL		
Class Type:	Unknown		
Chem Abstract Service Number:	UNKNOWN MATERIAL		
Last Date:	11/09/1994		
Num Times Material Entry In File:	9140		
Spill Closed Dt:	12/14/1989		
Spill Notifier:	Police Department	PBS Number:	Not reported
Cleanup Ceased:	12/13/1989		
Last Inspection:	Not reported	Cleanup Meets Std:	True
Recommended Penalty:	Penalty Not Recommended		
Spiller Cleanup Dt:	Not reported	Enforcement Date:	Not reported
Invstgn Complete:	Not reported	UST Involvement:	False
Spill Record Last Update:	03/16/1998		
Is Updated:	False		
Corrective Action Plan Submitted:	Not reported		
Date Spill Entered In Computer Data File:	12/14/1989		
Date Region Sent Summary to Central Office:	Not reported		
True Date :	Not reported		

MAP FINDINGS

Map ID  
 Direction  
 Distance  
 Distance (ft.)  
 Elevation

Site

Database(s)

EDR ID Number  
 EPA ID Number

**C12**      **ATMOSPHERIC RESEARCH CENTER**  
**NNE**      **100 FULLER RD**  
**1/8-1/4**    **COLONIE, NY 12205**  
**862 ft.**

**UST**      **U003200643**  
             **N/A**

**Site 1 of 2 in cluster C**

**Relative:**  
**Higher**

PBS UST:

PBS Number:      4-600519  
 SPDES Number:   Not reported  
 Operator:        DUDLEY OBSERVATORY  
                          (518) 382-7583

CBS Number:      Not reported  
 SWIS ID:         0126

**Actual:**  
**258 ft.**

Emergency Contact: DUDLEY OBSERVATORY  
                          (518) 382-7583

Total Tanks:      0  
 Owner:            DUDLEY OBSERVATORY  
                          69 UNION AVE  
                          SCHENECTADY, NY 12308  
                          (518) 382-7583

Owner Type:       Corporate/Commercial  
 Owner Mark:       First Owner  
 Owner Subtype:   Not reported  
 Mailing Address: DUDLEY OBSERVATORY  
                          ATTN: SAMUEL WAIT JR  
                          69 UNION AVE  
                          SCHENECTADY, NY 12308  
                          (518) 382-7583

Tank Status:       Closed - In Place

Capacity (gals):   2000  
 Tank Location:    UNDERGROUND  
 Tank Id:            1

Install Date:       Not reported  
 Product Stored:   NOS 1,2, OR 4 FUEL OIL  
 Pipe Internal:     NONE  
 Pipe Type:         STEEL/IRON

Tank Type:         Steel/carbon steel  
 Tank Internal:     NONE  
 Pipe Location:     Underground  
 Tank External:     NONE

Missing Data for Tank: No Missing Data

Pipe External:     NONE  
 Second Containment: NONE  
 Leak Detection:   NONE

Overfill Prot:      None  
 Date Tested:       Not reported  
 Date Closed:       08/01/1997

Dispenser:         Suction  
 Next Test Date:   Not reported  
 Test Method:      Not reported  
 Updated:           True  
 Owner Screen:     Minor data missing

Deleted:            False  
 Dead Letter:       False  
 FAMT:              Fiscal amount for registration fee is correct

Total Capacity:   0  
 Tank Screen:       0  
 Renewal Date:     Not reported  
 Federal ID:        Not reported  
 Renewal Flag:      Renewal has not been printed

Certification Flag: False  
 Certification Date: 09/02/1997  
 Old PBS Number:   Not reported  
 Expiration Date:   09/02/2002

Inspected Date:    Not reported  
 Inspection Result: Not reported  
 Lat/long:           Not reported  
 Inspector:          Not reported

Facility Type:      OTHER  
 Town or City:       COLONIE  
 Town or City Code: 26  
 County Code:       01  
 Region:              4

Map ID  
 Direction  
 Distance  
 Distance (ft.)  
 Elevation

MAP FINDINGS

Site

Database(s)

EDR ID Number  
 EPA ID Number

**C13**  
**NNE**  
**1/8-1/4**  
**891 ft.**

**PADDOCK POOLS RR AVE?**  
**RAILROAD WAY AVE?**  
**COLONIE, NY**

**LTANKS**    **S104073834**  
**N/A**

**Site 2 of 2 in cluster C**

**Relative:**  
**Higher**

**Actual:**  
**258 ft.**

**LTANKS:**

Spill Number:	8706569	Region of Spill:	4
Spill Date:	10/13/1987 13:20	Reported to Dept:	10/13/1987 14:45
ID:	Not reported	Date Call Received:	Not reported
Material Spilled 1 :	Not reported	Amount Spilled 1 :	Not reported
Region Close Dt :	Not reported		
Resource Affectd:	Groundwater		
Spill Cause:	Tank Test Failure	Spill Source:	Other Commercial/Industrial
Water Affected:	Not reported	Facility Tele:	Not reported
Facility Contact:	Not reported	SWIS:	01
Investigator:	BLAIN	Caller Agency:	Not reported
Caller Name:	Not reported	Caller Extension:	Not reported
Caller Phone:	Not reported	Notifier Agency:	Not reported
Notifier Name:	Not reported	Notifier Extension:	Not reported
Notifier Phone:	Not reported		
PBS :	Not reported	Spiller Phone:	Not reported
Spiller Contact:	Not reported		
Spiller:	PADDOCK POOLS		
Spiller Address:	[116-118 RAILROAD AVE] [COLONIE]		
Spill Class:	Known release that creates potential for fire or hazard. (Minimal Occurrence)		
Spill Closed Dt:	03/22/1989	PBS Number:	4-050105
Spill Notifier:	Tank Tester		
Cleanup Ceased:	03/22/1989		
Last Inspection:	Not reported		
Cleanup Meets Standard:	True		
Recommended Penalty:	Penalty Not Recommended		
Spiller Cleanup Date:	Not reported		
Enforcement Date:	Not reported		
Investigation Complete:	Not reported		
UST Involvement:	True		
Spill Record Last Update:	09/29/2000		
Is Updated:	False		
Corrective Action Plan Submitted:	Not reported		
True Date :	Not reported		
Date Spill Entered In Computer Data File:	11/05/1987		
Date Region Sent Summary to Central Office:	Not reported		
Tank Test:			
PBS Number:	Not reported		
Tank Number:	Not reported		
Test Method:	Not reported		
Capacity of Failed Tank:	0		
Leak Rate Failed Tank:	0.00		
Gross Leak Rate:	Not reported		
Material:			
Material Class Type:	1		
Quantity Spilled:	0		
Units:	Gallons		
Unknown Qty Spilled:	No		
Quantity Recovered:	0		
Unknown Qty Recovered:	False		
Material:	GASOLINE		

Map ID  
Direction  
Distance  
Distance (ft.)  
Elevation Site

MAP FINDINGS

Database(s) EDR ID Number  
EPA ID Number

PADDOCK POOLS RR AVE? (Continued)

S104073834

Class Type: Petroleum  
Chem Abstract Service Number: GASOLINE  
Last Date: 09/29/1994  
Num Times Material Entry In File: 21329  
DEC Remarks: / / : BOTH TANKS PASSED RETEST 01/04/88. SEE 8708247, 9302870.  
Spill Cause: UGT S FAILED @ -.2186 AND -.2213 GPH. WILL EXCAVATE AND RETEST. ISOLATED TANK TESTED OK. THEY SAID THEY D RETEST. 3/22/89-PASSED RETEST PER B LAIN.

Spill Number: 9302870 Region of Spill: 4  
Spill Date: 06/03/1993 09:30 Reported to Dept: 06/03/1993 09:45  
ID: Not reported Date Call Received: Not reported  
Material Spilled 1 : Not reported Amount Spilled 1 : Not reported  
Region Close Dt : Not reported  
Resource Affectd: On Land  
Spill Cause: Tank Failure  
Water Affected: Not reported Spill Source: Other Commercial/Industrial  
Facility Contact: Not reported Facility Tele: Not reported  
Investigator: CHRISTENSEN SWIS: 01  
Caller Name: Not reported Caller Agency: Not reported  
Caller Phone: Not reported Caller Extension: Not reported  
Notifier Name: Not reported Notifier Agency: Not reported  
Notifier Phone: Not reported Notifier Extension: Not reported  
PBS : Not reported  
Spiller Contact: Not reported Spiller Phone: Not reported  
Spiller: PADDOCK POOL CO  
Spiller Address: 116-118 RAILROAD AVE  
COLONIE  
Spill Class: Known release that creates potential for fire or hazard. DEC Response.  
Willing Responsible Party. Corrective action taken.  
Spill Closed Dt: 02/28/1995  
Spill Notifier: Other PBS Number: 4-050105  
Cleanup Ceased: 02/17/1995  
Last Inspection: Not reported  
Cleanup Meets Standard: True  
Recommended Penalty: Penalty Not Recommended  
Spiller Cleanup Date: Not reported  
Enforcement Date: Not reported  
Investigation Complete: Not reported  
UST Involvement: True  
Spill Record Last Update: 09/29/2000  
Is Updated: False  
Corrective Action Plan Submitted: Not reported  
True Date : Not reported  
Date Spill Entered In Computer Data File: 06/10/1993  
Date Region Sent Summary to Central Office: Not reported  
Tank Test:  
PBS Number: Not reported  
Tank Number: Not reported  
Test Method: Not reported  
Capacity of Failed Tank: Not reported  
Leak Rate Failed Tank: Not reported  
Gross Leak Rate: Not reported  
Material:  
Material Class Type: 1  
Quantity Spilled: 0  
Units: Gallons

Map ID  
 Direction  
 Distance  
 Distance (ft.)  
 Elevation Site

MAP FINDINGS

Database(s) EDR ID Number  
 EPA ID Number

**PADDOCK POOLS RR AVE? (Continued)**

**S104073834**

Unknown Qty Spilled: No  
 Quantity Recovered: 0  
 Unknown Qty Recovered: False  
 Material: GASOLINE  
 Class Type: Petroleum  
 Chem Abstract Service Number: GASOLINE  
 Last Date: 09/29/1994  
 Num Times Material Entry In File: 21329  
 DEC Remarks: SEE 8706569, 8708247.  
 Spill Cause: FOUND CONT. SOIL @ TANK PULL, STOCKPILING PENDING TEST RESULTS.2/28/95 F  
 INAL REMEDIATION REPORT RECEIVED 2/17/95.REMEDIATION PROJECT COMPLETE.

**14**  
 South  
 1/8-1/4  
 1080 ft.

**SUNOCO SERVICE STATION**  
**1465 WASHINGTON AVE**  
**ALBANY, NY 12206**

**RCRIS-SQG 1004761461**  
**FINDS NYR000087106**

**Relative:**  
**Higher**  
  
**Actual:**  
**251 ft.**

RCRIS:  
 Owner: SUNOCO INC  
 (215) 977-6212  
 EPA ID: NYR000087106  
 Contact: PAWLO KORZENIOWSKI  
 (215) 977-6212  
  
 Classification: Conditionally Exempt Small Quantity Generator  
 TSDF Activities: Not reported  
  
 Violation Status: No violations found

**FINDS:**  
 Other Pertinent Environmental Activity Identified at Site:  
 Resource Conservation and Recovery Act Information system (RCRAINFO)

**15**  
 South  
 1/8-1/4  
 1109 ft.

**SUNOCO #0871-1202**  
**1455 WASHINGTON AVE**  
**ALBANY, NY 12203**

**UST U003178704**  
**N/A**

**Relative:**  
**Equal**  
  
**Actual:**  
**249 ft.**

PBS UST:  
 PBS Number: 4-600497 CBS Number: Not reported  
 SPDES Number: Not reported SWIS ID: 0101  
 Operator: CO-OP #7206  
 (518) 446-0607  
 Emergency Contact: CARL ESSENTHER  
 (800) 786-2255  
 Total Tanks: 2  
 Owner: SUN COMPANY INC  
 1801 MARKET ST  
 PHILADELPHIA, PA 19103  
 (215) 977-6337  
 Owner Type: Corporate/Commercial  
 Owner Mark: First Owner  
 Owner Subtype: Not reported  
 Mailing Address: SUN COMPANY INC  
 ATTN: UST COORDINATOR  
 1801 MARKET ST  
 PHILADELPHIA, PA 19103  
 (215) 977-6337

Map ID  
 Direction  
 Distance  
 Distance (ft.)  
 Elevation

MAP FINDINGS

**SUNOCO #0871-1202 (Continued)**

EDR ID Number  
 EPA ID Number

Database(s)

**U003178704**

Tank Status:	In Service	Install Date:	11/01/1996
Capacity (gals):	15000	Product Stored:	UNLEADED GASOLINE
Tank Location:	UNDERGROUND	Pipe Internal:	NONE
Tank Id:	1	Pipe Type:	FIBERGLASS [FRP]
Tank Type:	Fiberglass reinforced plastic [FRP]	Dispenser:	Submersible
Tank Internal:	NONE	Next Test Date:	Not reported
Pipe Location:	Underground	Test Method:	USTest 2000
Tank External:	FIBERGLASS	Updated:	True
Missing Data for Tank:	No Missing Data	Owner Screen:	No data missing
Pipe External:	FIBERGLASS	Renewal Date:	12/17/2001
Second Containment:	DOUBLED-WALLED TANK	Federal ID:	Not reported
Leak Detection:	INTERSTITIAL MONITORING	Facility Screen:	No data missing
Overfill Prot:	Automatic Shut-Off, Catch Basin	Certification Date:	04/18/1997
Date Tested:	02/01/1997	Expiration Date:	04/17/2002
Date Closed:	Not reported	Inspector:	TS
Deleted:	False		
Dead Letter:	False		
FAMT:	Fiscal amount for registration fee is correct		
Total Capacity:	30000		
Tank Screen:	No data missing		
Renew Flag:	Renwal has not been printed		
Certification Flag:	False		
Old PBS Number:	Not reported		
Inspected Date:	11/14/2000		
Inspection Result:	Not reported		
Lat/long:	Not reported		
Facility Type:	RETAIL GASOLINE SALES		
Town or City:	ALBANY (C)		
Town or City Code:	01		
County Code:	01		
Region:	4		
PBS Number:	4-600497	CBS Number:	Not reported
SPDES Number:	Not reported	SWIS ID:	0101
Operator:	CO-OP #7206 (518) 446-0607		
Emergency Contact:	CARL ESSENTHIER (800) 786-2255		
Total Tanks:	2		
Owner:	SUN COMPANY INC 1801 MARKET ST PHILADELPHIA, PA 19103 (215) 977-6337		
Owner Type:	Corporate/Commercial		
Owner Mark:	First Owner		
Owner Subtype:	Not reported		
Mailing Address:	SUN COMPANY INC ATTN: UST COORDINATOR 1801 MARKET ST PHILADELPHIA, PA 19103 (215) 977-6337		
Tank Status:	In Service	Install Date:	11/01/1996
Capacity (gals):	15000	Product Stored:	UNLEADED GASOLINE
Tank Location:	UNDERGROUND	Pipe Internal:	NONE
Tank Id:	2		
Tank Type:	Fiberglass reinforced plastic [FRP]		
Tank Internal:	NONE		

Map ID  
 Direction  
 Distance  
 Distance (ft.)  
 Elevation

MAP FINDINGS

**SUNOCO #0871-1202 (Continued)**

**U003178704**

Pipe Location:	Underground	Pipe Type:	FIBERGLASS [FRP]
Tank External:	FIBERGLASS		
Missing Data for Tank:	No Missing Data		
Pipe External:	FIBERGLASS		
Second Containment:	DOUBLED-WALLED TANK		
Leak Detection:	INTERSTITIAL MONITORING		
Overfill Prot:	Automatic Shut-Off, Catch Basin	Dispenser:	Submersible
Date Tested:	02/01/1997	Next Test Date:	Not reported
Date Closed:	Not reported	Test Method:	USTest 2000
Deleted:	False	Updated:	True
Dead Letter:	False	Owner Screen:	No data missing
FAMT:	Fiscal amount for registration fee is correct		
Total Capacity:	30000	Renewal Date:	12/17/2001
Tank Screen:	No data missing	Federal ID:	Not reported
Renew Flag:	Renwal has not been printed	Facility Screen:	No data missing
Certification Flag:	False	Certification Date:	04/18/1997
Old PBS Number:	Not reported	Expiration Date:	04/17/2002
Inspected Date:	11/14/2000	Inspector:	TS
Inspection Result:	Not reported		
Lat/long:	Not reported		
Facility Type:	RETAIL GASOLINE SALES		
Town or City:	ALBANY (C)		
Town or City Code:	01		
County Code:	01		
Region:	4		

**D16  
 ENE  
 1/8-1/4  
 1113 ft.**

**JOE HALL TRUCKING RR AVE  
 65 RAILROAD AVE  
 ALBANY, NY**

**LTANKS S100134840  
 N/A**

**Site 1 of 2 in cluster D**

**Relative:  
 Higher**

**LTANKS:**

**Actual:  
 254 ft.**

Spill Number:	8706256	Region of Spill:	4
Spill Date:	10/26/1987 10:40	Reported to Dept:	10/26/1987 10:46
ID:	Not reported	Date Call Received:	Not reported
Material Spilled 1:	Not reported	Amount Spilled 1:	Not reported
Region Close Dt:	Not reported		
Resource Affectd:	Groundwater		
Spill Cause:	Tank Test Failure	Spill Source:	Other Commercial/Industrial
Water Affected:	Not reported	Facility Tele:	Not reported
Facility Contact:	Not reported	SWIS:	01
Investigator:	BLAIN	Caller Agency:	Not reported
Caller Name:	Not reported	Caller Extension:	Not reported
Caller Phone:	Not reported	Notifier Agency:	Not reported
Notifier Name:	Not reported	Notifier Extension:	Not reported
Notifier Phone:	Not reported		
PBS:	Not reported	Spiller Phone:	Not reported
Spiller Contact:	Not reported		
Spiller:	JOE HALL TRUCKING		
Spiller Address:	65 RAILROAD AVE ALBANY		
Spill Class:	Known release that creates potential for fire or hazard. DEC Response. Willing Responsible Party. Corrective action taken.		
Spill Closed Dt:	11/10/1987		
Spill Notifier:	Tank Tester	PBS Number:	Not reported
Cleanup Ceased:	11/10/1987		
Last Inspection:	Not reported		
Cleanup Meets Standard:	True		

Map ID  
 Direction  
 Distance  
 Distance (ft.)  
 Elevation Site

MAP FINDINGS

Database(s) EDR ID Number  
 EPA ID Number

**JOE HALL TRUCKING RR AVE (Continued)**

**S100134840**

Recommended Penalty: Penalty Not Recommended  
 Spiller Cleanup Date: Not reported  
 Enforcement Date: Not reported  
 Investigation Complete: Not reported  
 UST Involvement: True  
 Spill Record Last Update: 10/14/1998  
 Is Updated: False  
 Corrective Action Plan Submitted: Not reported  
 True Date : Not reported  
 Date Spill Entered In Computer Data File: 11/05/1987  
 Date Region Sent Summary to Central Office: Not reported  
 Tank Test:  
 PBS Number: Not reported  
 Tank Number: Not reported  
 Test Method: Not reported  
 Capacity of Failed Tank: 0  
 Leak Rate Failed Tank: 0.00  
 Gross Leak Rate: Not reported  
 Material:  
 Material Class Type: 1  
 Quantity Spilled: 0  
 Units: Gallons  
 Unknown Qty Spilled: No  
 Quantity Recovered: 0  
 Unknown Qty Recovered: False  
 Material: DIESEL  
 Class Type: Petroleum  
 Chem Abstract Service Number: DIESEL  
 Last Date: 07/28/1994  
 Num Times Material Entry In File: 10625  
 DEC Remarks: / / : TANKS REMOVED. NO SOIL CONTAMINATION. SEE 8401297.  
 Spill Cause: 2) 4K UGT S MAINIFOLDED TOGETHER FAILED @ UNREADABLE RATE. WILL EXCAVAT E, ISOLATE AND RETEST.

**D17  
 ENE  
 1/8-1/4  
 1151 ft.**

**PALMA WRHS RR AVE  
 63 RAILROAD AVE  
 COLONIE, NY**

**LTANKS S102675906  
 N/A**

**Site 2 of 2 in cluster D**

**Relative:  
 Higher**

**Actual:  
 254 ft.**

LTANKS:  
 Spill Number: 9306614  
 Spill Date: 08/24/1993 14:00  
 ID: Not reported  
 Material Spilled 1 :Not reported  
 Region Close Dt : Not reported  
 Resource Affectd: On Land  
 Spill Cause: Tank Overfill  
 Water Affected: Not reported  
 Facility Contact: Not reported  
 Investigator: CHRISTENSEN/TS  
 Caller Name: Not reported  
 Caller Phone: Not reported  
 Notifier Name: Not reported  
 Notifier Phone: Not reported  
 PBS : Not reported  
 Spiller Contact: Not reported  
 Spiller: THOMAS PALMA, OWNER  
 Spiller Address: Not reported  
 Region of Spill: 4  
 Reported to Dept: 08/30/1993 15:36  
 Date Call Received:Not reported  
 Amount Spilled 1 : Not reported  
 Spill Source: Other Commercial/Industrial  
 Facility Tele: Not reported  
 SWIS: 01  
 Caller Agency: Not reported  
 Caller Extension: Not reported  
 Notifier Agency: Not reported  
 Notifier Extension: Not reported  
 Spiller Phone: Not reported



Map ID  
 Direction  
 Distance  
 Distance (ft.)  
 Elevation Site

MAP FINDINGS

Database(s) EDR ID Number  
 EPA ID Number

**PALMA WRHS RR AVE (Continued)**

**S102675906**

Spill Class: Known release with minimal potential for fire or hazard. DEC Response. Willing Responsible Party. Corrective action taken.  
 Spill Closed Dt: 02/07/1994  
 Spill Notifier: Other PBS Number: Not reported  
 Cleanup Ceased: 02/03/1994  
 Last Inspection: Not reported  
 Cleanup Meets Standard: True  
 Recommended Penalty: Penalty Not Recommended  
 Spiller Cleanup Date: Not reported  
 Enforcement Date: Not reported  
 Investigation Complete: Not reported  
 UST Involvement: True  
 Spill Record Last Update: 01/04/2001  
 Is Updated: False  
 Corrective Action Plan Submitted: Not reported  
 True Date : Not reported  
 Date Spill Entered In Computer Data File: 09/21/1993  
 Date Region Sent Summary to Central Office: Not reported  
 Tank Test:  
 PBS Number: Not reported  
 Tank Number: Not reported  
 Test Method: Not reported  
 Capacity of Failed Tank: Not reported  
 Leak Rate Failed Tank: Not reported  
 Gross Leak Rate: Not reported  
 Material:  
 Material Class Type: 1  
 Quantity Spilled: 0  
 Units: Gallons  
 Unknown Qty Spilled: No  
 Quantity Recovered: 0  
 Unknown Qty Recovered: False  
 Material: DIESEL  
 Class Type: Petroleum  
 Chem Abstract Service Number: DIESEL  
 Last Date: 07/28/1994  
 Num Times Material Entry In File: 10625  
 DEC Remarks: SEE 9304098; 9904724?. 01/04/2001 - Contaminated soil was disposed of at Clean Berkshires on 10/28/93. 20.51 tons)  
 Spill Cause: FOUND CONT. SOIL @ FILLPORT DURING TANK PULL, STOCKPILED. WTC @ SITE. SO IL TO CB, MINOR CONT., NO SAMPLING REQ D.

**E18  
 ENE  
 1/8-1/4  
 1247 ft.**

**MASSARO DETROIT DIESEL  
 12 COMMERCIAL AVE  
 COLONIE, NY**

**LTANKS S102675924  
 N/A**

**Site 1 of 3 in cluster E**

**Relative:  
 Higher**

**LTANKS:**

**Actual:  
 254 ft.**

Spill Number: 9309661 Region of Spill: 4  
 Spill Date: 11/10/1993 07:30 Reported to Dept: 11/10/1993 08:43  
 ID: Not reported Date Call Received: Not reported  
 Material Spilled 1 : Not reported Amount Spilled 1 : Not reported  
 Region Close Dt : Not reported  
 Resource Affectd: On Land  
 Spill Cause: Tank Overfill  
 Water Affected: Not reported Spill Source: Other Commercial/Industrial  
 Facility Contact: Not reported Facility Tele: Not reported  
 Investigator: CHRISTENSEN SWIS: 01

Map ID  
Direction  
Distance  
Distance (ft.)  
Elevation Site

MAP FINDINGS

Database(s) EDR ID Number  
EPA ID Number

MASSARO DETROIT DIESEL (Continued)

S102675924

Caller Name: Not reported  
Caller Phone: Not reported  
Notifier Name: Not reported  
Notifier Phone: Not reported  
PBS : Not reported  
Spiller Contact: Not reported  
Spiller: MASSARO DETROIT DIESEL  
Spiller Address: 12 COMMERCIAL AVE  
COLONIE  
Spill Class: Known release with minimal potential for fire or hazard. DEC Response.  
Willing Responsible Party. Corrective action taken.  
Spill Closed Dt: 11/30/1993  
Spill Notifier: Responsible Party  
Cleanup Ceased: 11/10/1993  
Last Inspection: Not reported  
Cleanup Meets Standard: True  
Recommended Penalty: Penalty Not Recommended  
Spiller Cleanup Date: Not reported  
Enforcement Date: Not reported  
Investigation Complete: Not reported  
UST Involvement: False  
Spill Record Last Update: 10/29/2001  
Is Updated: False  
Corrective Action Plan Submitted: Not reported  
True Date : Not reported  
Date Spill Entered In Computer Data File: 11/30/1993  
Date Region Sent Summary to Central Office: Not reported  
Tank Test:  
PBS Number: Not reported  
Tank Number: Not reported  
Test Method: Not reported  
Capacity of Failed Tank: Not reported  
Leak Rate Failed Tank: Not reported  
Gross Leak Rate: Not reported  
Material:  
Material Class Type: 1  
Quantity Spilled: 20  
Units: Gallons  
Unknown Qty Spilled: 20  
Quantity Recovered: 0  
Unknown Qty Recovered: False  
Material: WASTE OIL  
Class Type: Petroleum  
Chem Abstract Service Number: WASTE OIL  
Last Date: 09/27/1994  
Num Times Material Entry In File: 9509  
Material Class Type: 1  
Quantity Spilled: 0  
Units: Pounds  
Unknown Qty Spilled: No  
Quantity Recovered: 0  
Unknown Qty Recovered: False  
Material: MOTOR OIL  
Class Type: Petroleum  
Chem Abstract Service Number: MOTOR OIL  
Last Date: 07/28/1994  
Num Times Material Entry In File: 508

Map ID  
 Direction  
 Distance  
 Distance (ft.)  
 Elevation Site

MAP FINDINGS

Database(s) EDR ID Number  
 EPA ID Number

**MASSARO DETROIT DIESEL (Continued)**

**S102675924**

DEC Remarks: SEE 0107682.  
 Spill Cause: CONTAINED ON PAVING, EPS CLEANING. NO DEC RESPONSE.

**E19  
 ENE  
 1/8-1/4  
 1247 ft.**

**ALBANY LINOLEUM  
 12 COMMERCIAL RD  
 ALBANY, NY**

**LTANKS S100163119  
 N/A**

**Site 2 of 3 in cluster E**

**Relative:  
 Higher**

**LTANKS:**

**Actual:  
 254 ft.**

Spill Number: 8600886	Region of Spill: 4
Spill Date: 05/06/1986 13:45	Reported to Dept: 05/06/1986 14:43
ID: Not reported	Date Call Received: Not reported
Material Spilled 1 : Not reported	Amount Spilled 1 : Not reported
Region Close Dt : Not reported	
Resource Affectd: Groundwater	
Spill Cause: Tank Test Failure	
Water Affected: Not reported	Spill Source: Other Commercial/Industrial
Facility Contact: Not reported	Facility Tele: Not reported
Investigator: MCDONALD	SWIS: 01
Caller Name: Not reported	Caller Agency: Not reported
Caller Phone: Not reported	Caller Extension: Not reported
Notifier Name: Not reported	Notifier Agency: Not reported
Notifier Phone: Not reported	Notifier Extension: Not reported
PBS : Not reported	
Spiller Contact: Not reported	Spiller Phone: (518) 489-2512
Spiller: ALBANY LINOLEUM (ALCCO)	
Spiller Address: OFF RR AVE	
Spill Class: Known release that creates potential for fire or hazard. DEC Response. Willing Responsible Party. Corrective action taken.	
Spill Closed Dt: 05/10/1986	
Spill Notifier: Responsible Party	PBS Number: Not reported
Cleanup Ceased: 05/10/1986	
Last Inspection: Not reported	
Cleanup Meets Standard: True	
Recommended Penalty: Penalty Not Recommended	
Spiller Cleanup Date: Not reported	
Enforcement Date: Not reported	
Investigation Complete: Not reported	
UST Involvement: True	
Spill Record Last Update: 01/27/1998	
Is Updated: False	
Corrective Action Plan Submitted: Not reported	
True Date : Not reported	
Date Spill Entered In Computer Data File: 06/30/1986	
Date Region Sent Summary to Central Office: Not reported	
Tank Test:	
PBS Number: Not reported	
Tank Number: Not reported	
Test Method: Not reported	
Capacity of Failed Tank: 0	
Leak Rate Failed Tank: 0.00	
Gross Leak Rate: Not reported	
Material:	
Material Class Type: 1	
Quantity Spilled: 0	
Units: Pounds	
Unknown Qty Spilled: No	
Quantity Recovered: 0	

Map ID  
Direction  
Distance  
Distance (ft.)  
Elevation Site

MAP FINDINGS

Database(s) EDR ID Number  
EPA ID Number

**ALBANY LINOLEUM (Continued)**

**S100163119**

Unknown Qty Recovered: False  
Material: DIESEL  
Class Type: Petroleum  
Chem Abstract Service Number: DIESEL  
Last Date: 07/28/1994  
Num Times Material Entry In File: 10625  
DEC Remarks: Not reported  
Spill Cause: OTH.SPL.LOC-OFF R.R.AVE-4K U/G TANK SYS.FAILED PETROTITE TEST-VALLEY EQU  
IP.TO EXCAVATE,ISOLATE RETEST WITHIN NEXT FEW DAYS-QYT.SPILLED-MINOR

**E20  
ENE  
1/8-1/4  
1281 ft.**

**ATLANTIC DETROIT DIESEL-ALLISON  
17 COMMERCIAL AVE  
ALBANY, NY 12203**

**RCRIS-SQG 1004756367  
FINDS NYD060548591**

**Site 3 of 3 in cluster E**

**Relative:  
Higher**

RCRIS:  
Owner: F PALMA REALTY CO INC  
(518) 355-1100  
EPA ID: NYD060548591  
Contact: ARTHUR LA BARBERA  
(518) 438-5961

**Actual:  
255 ft.**

Classification: Conditionally Exempt Small Quantity Generator  
TSDF Activities: Not reported  
Violation Status: No violations found

NY MANIFEST  
Additional detail is available in NY MANIFEST. Please contact your EDR Account Executive for more information.

FINDS:  
Other Pertinent Environmental Activity Identified at Site:  
Resource Conservation and Recovery Act Information system (RCRAINFO)

**F21  
NNW  
1/8-1/4  
1284 ft.**

**CUMMINS NORTH ATLANTIC INC  
101 RAILROAD AVE  
ALBANY, NY 12205**

**RCRIS-SQG 1000300100  
FINDS NYD149773962  
LTANKS  
NY Spills**

**Site 1 of 3 in cluster F**

**Relative:  
Higher**

RCRIS:  
Owner: CHRISTOPHER SMITH  
(212) 555-1212  
EPA ID: NYD149773962  
Contact: Not reported

**Actual:  
262 ft.**

Classification: Small Quantity Generator  
TSDF Activities: Not reported  
Violation Status: No violations found

NY MANIFEST  
Additional detail is available in NY MANIFEST. Please contact your EDR Account Executive for more information.

Map ID  
Direction  
Distance  
Distance (ft.)  
Elevation

MAP FINDINGS

CUMMINS NORTH ATLANTIC INC (Continued)

EDR ID Number  
EPA ID Number

Database(s)

1000300100

FINDS:

Other Pertinent Environmental Activity Identified at Site:  
Resource Conservation and Recovery Act Information system (RCRAINFO)

SPILLS:

Spill Number: 9109970 Region of Spill: 4  
Spill Date: 12/19/1991 11:00 Reported to Dept: 12/19/1991 11:24  
ID: Not reported  
Dt Call Received: Not reported Region Close Date Not reported  
Material Spilled 1 :Not reported Amount Spilled 1 : Not reported  
Spill Cause: Equipment Failure Resource Affected: On Land  
Water Affected: Not reported Spill Source: Other Commercial/Industrial  
Facility Contact: Not reported Facility Tele: (518) 459-1710  
Investigator: SPERBECK/WTC SWIS: 01  
Caller Name: Not reported Caller Agency: Not reported  
Caller Phone: Not reported Caller Extension: Not reported  
Notifier Name: Not reported Notifier Agency: Not reported  
Notifier Phone: Not reported Notifier Extension: Not reported  
PBS : Not reported  
Spiller Contact: Not reported Spiller Phone: (518) 459-1710  
Spiller: CUMMINS NORTH ATLANTIC  
Spiller Address: 101 RAILROAD AVE  
ALBANY  
DEC Remarks : 8810011 FILE), 8801596, 9109970, 9203047 FOLDER), 9207614.  
Remark: LEAKING FITTING, CONT. SOIL FOUND DURING TANK PULL, STOCKPILING SOIL.  
SAMPLE RESULTS RECEIVED 01/92 NO FURTHER ACTION  
Spill Class: Known release that creates potential for fire or hazard. DEC Response.  
Willing Responsible Party. Corrective action taken.

Tank Test:

PBS Number: Not reported  
Tank Number: Not reported  
Test Method: Not reported  
Capacity of Failed Tank: Not reported  
Leak Rate Failed Tank: Not reported  
Gross Leak Rate: Not reported

Material:

Material Class Type: 1  
Quantity Spilled: 0  
Units: Gallons  
Unknown Qty Spilled: No  
Quantity Recovered: 0  
Unknown Qty Recovered: False  
Material: #2 FUEL OIL  
Class Type: Petroleum  
Chem Abstract Service Number: #2 FUEL OIL  
Last Date: 12/07/1994  
Num Times Material Entry In File: 24464

Spill Closed Dt: 03/13/1992  
Spill Notifier: Other PBS Number: 4-443077  
Cleanup Ceased: 01/15/1992  
Last Inspection: Not reported Cleanup Meets Std:True  
Recommended Penalty: Penalty Not Recommended  
Spiller Cleanup Dt:Not reported Enforcement Date: Not reported  
Invstgn Complete:Not reported UST Involvement: False  
Spill Record Last Update: 08/04/1998  
Is Updated: False  
Corrective Action Plan Submitted: Not reported

Map ID  
Direction  
Distance  
Distance (ft.)  
Elevation Site

MAP FINDINGS

Database(s)  
EDR ID Number  
EPA ID Number

**CUMMINS NORTH ATLANTIC INC (Continued)**

**1000300100**

Date Spill Entered In Computer Data File: 01/07/1992  
Date Region Sent Summary to Central Office: Not reported  
True Date : Not reported

**LTANKS:**

Spill Number: 8801596  
Spill Date: 05/21/1988 15:50  
ID: Not reported  
Material Spilled 1 :Not reported  
Region Close Dt : Not reported  
Resource Affectd: Groundwater  
Spill Cause: Tank Test Failure  
Water Affected: Not reported  
Facility Contact: Not reported  
Investigator: GEISENDORFER  
Caller Name: Not reported  
Caller Phone: Not reported  
Notifier Name: Not reported  
Notifier Phone: Not reported  
PBS : Not reported  
Spiller Contact: KARL HERCHENRODDER  
Spiller: CUMMINS NORTH ATLANTIC  
Spiller Address: 101 RAILROAD AVE  
ALBANY, NY 12205  
Spill Class: Known release that creates potential for fire or hazard. (Minimal Occurrence)  
Spill Closed Dt: 06/21/1988  
Spill Notifier: Tank Tester  
Cleanup Ceased: 06/15/1988  
Last Inspection: 19880615  
Cleanup Meets Standard: True  
Recommended Penalty: Penalty Not Recommended  
Spiller Cleanup Date: Not reported  
Enforcement Date: Not reported  
Investigation Complete: Not reported  
UST Involvement: True  
Spill Record Last Update: 08/04/1998  
Is Updated: False  
Corrective Action Plan Submitted: Not reported  
True Date : Not reported  
Date Spill Entered In Computer Data File: 06/21/1988  
Date Region Sent Summary to Central Office: Not reported  
Tank Test:  
PBS Number: Not reported  
Tank Number: Not reported  
Test Method: Not reported  
Capacity of Failed Tank: 0  
Leak Rate Failed Tank: 0.00  
Gross Leak Rate: Not reported  
Material:  
Material Class Type: 1  
Quantity Spilled: 0  
Units: Gallons  
Unknown Qty Spilled: No  
Quantity Recovered: 0  
Unknown Qty Recovered: False  
Material: DIESEL  
Class Type: Petroleum

Region of Spill: 4  
Reported to Dept: 05/21/1988 15:07  
Date Call Received:Not reported  
Amount Spilled 1 : Not reported  
Spill Source: Other Commercial/Industrial  
Facility Tele: Not reported  
SWIS: 01  
Caller Agency: Not reported  
Caller Extension: Not reported  
Notifier Agency: Not reported  
Notifier Extension: Not reported  
Spiller Phone: (518) 459-1710  
PBS Number: 4-443077

Map ID  
Direction  
Distance  
Distance (ft.)  
Elevation Site

MAP FINDINGS

Database(s) EDR ID Number  
EPA ID Number

CUMMINS NORTH ATLANTIC INC (Continued)

1000300100

Chem Abstract Service Number: DIESEL  
Last Date: 07/28/1994  
Num Times Material Entry In File: 10625  
DEC Remarks: 8810011 FILE), 8801596, 9109970, 9203047 FOLDER), 9207614.  
Spill Cause: 6K UGT FAILED @ -.287 GPH, ISOLATE RETEST. RETEST TO BE COMPLETE BY5/28  
, RESULTS SUBMITTED HERE. 6/15-RETESTED PASSED RESULTS, TO FOLLOW.

Spill Number: 9203047 Region of Spill: 4  
Spill Date: 06/11/1992 12:00 Reported to Dept: 06/15/1992 10:34  
ID: Not reported Date Call Received: Not reported  
Material Spilled 1 : Not reported Amount Spilled 1 : Not reported  
Region Close Dt : Not reported  
Resource Affectd: On Land  
Spill Cause: Tank Failure  
Water Affected: Not reported Spill Source: Other Commercial/Industrial  
Facility Contact: Not reported Facility Tele: Not reported  
Investigator: CHRISTENSEN/SPERBECK SWIS: 01  
Caller Name: Not reported Caller Agency: Not reported  
Caller Phone: Not reported Caller Extension: Not reported  
Notifier Name: Not reported Notifier Agency: Not reported  
Notifier Phone: Not reported Notifier Extension: Not reported  
PBS : Not reported  
Spiller Contact: Not reported Spiller Phone: Not reported  
Spiller: CUMMINS NORTH ATLANTIC  
Spiller Address: 101 RAILROAD AVE  
COLONIE  
Spill Class: Known release that creates potential for fire or hazard. DEC Response.  
Willing Responsible Party. Corrective action taken.  
Spill Closed Dt: 09/08/1992  
Spill Notifier: Responsible Party PBS Number: 4-443077  
Cleanup Ceased: 07/31/1992  
Last Inspection: Not reported  
Cleanup Meets Standard: True  
Recommended Penalty: Penalty Not Recommended  
Spiller Cleanup Date: Not reported  
Enforcement Date: Not reported  
Investigation Complete: Not reported  
UST Involvement: False  
Spill Record Last Update: 08/04/1998  
Is Updated: False  
Corrective Action Plan Submitted: Not reported  
True Date : Not reported  
Date Spill Entered In Computer Data File: 06/15/1992  
Date Region Sent Summary to Central Office: Not reported  
Tank Test:  
PBS Number: Not reported  
Tank Number: Not reported  
Test Method: Not reported  
Capacity of Failed Tank: Not reported  
Leak Rate Failed Tank: Not reported  
Gross Leak Rate: Not reported  
Material:  
Material Class Type: 1  
Quantity Spilled: 0  
Units: Gallons  
Unknown Qty Spilled: No  
Quantity Recovered: 0

Map ID  
Direction  
Distance  
Distance (ft.)  
Elevation Site

MAP FINDINGS

Database(s)  
EDR ID Number  
EPA ID Number

CUMMINS NORTH ATLANTIC INC (Continued)

1000300100

Unknown Qty Recovered: False  
Material: WASTE OIL  
Class Type: Petroleum  
Chem Abstract Service Number: WASTE OIL  
Last Date: 09/27/1994  
Num Times Material Entry In File: 9509  
DEC Remarks: 8810011 FILE), 8801596, 9109970, 9203047 FOLDER), 9207614.  
Spill Cause: FOUND CONT. SOIL DURING INSP/CLEANING, REMOVING TANK, STOCKPILING SOIL ON POLY. MAJOR EXCAVATION, FOUND HAZ MAT, REFD TO HAZ WASTE REM, NO FURTHER SPILL RESPONSE.

Spill Number: 9207614  
Spill Date: 09/30/1992 14:00  
ID: Not reported  
Material Spilled 1 :Not reported  
Region Close Dt : Not reported  
Resource Affectd: On Land  
Spill Cause: Tank Failure  
Water Affected: Not reported  
Facility Contact: Not reported  
Investigator: CHRISTENSEN  
Caller Name: Not reported  
Caller Phone: Not reported  
Notifier Name: Not reported  
Notifier Phone: Not reported  
PBS : Not reported  
Spiller Contact: Not reported  
Spiller: CUMMINS NORTH ATLANTIC RR  
Spiller Address: 101 RAILROAD AVE  
ALBANY  
Spill Class: Known release that creates potential for fire or hazard. DEC Response. Willing Responsible Party. Corrective action taken.  
Spill Closed Dt: 12/07/1992  
Spill Notifier: Responsible Party  
Cleanup Ceased: 11/25/1992  
Last Inspection: Not reported  
Cleanup Meets Standard: True  
Recommended Penalty: Penalty Not Recommended  
Spiller Cleanup Date: Not reported  
Enforcement Date: Not reported  
Investigation Complete: Not reported  
UST Involvement: False  
Spill Record Last Update: 08/04/1998  
Is Updated: False  
Corrective Action Plan Submitted: Not reported  
True Date : Not reported  
Date Spill Entered In Computer Data File: 10/06/1992  
Date Region Sent Summary to Central Office: Not reported  
Tank Test:  
PBS Number: Not reported  
Tank Number: Not reported  
Test Method: Not reported  
Capacity of Failed Tank: Not reported  
Leak Rate Failed Tank: Not reported  
Gross Leak Rate: Not reported  
Material:  
Material Class Type: 1

Region of Spill: 4  
Reported to Dept: 10/01/1992 09:48  
Date Call Received:Not reported  
Amount Spilled 1 : Not reported  
Spill Source: Other Commercial/Industrial  
Facility Tele: Not reported  
SWIS: 01  
Caller Agency: Not reported  
Caller Extension: Not reported  
Notifier Agency: Not reported  
Notifier Extension: Not reported  
Spiller Phone: Not reported  
PBS Number: 4-443077



Map ID  
 Direction  
 Distance  
 Distance (ft.)  
 Elevation Site

MAP FINDINGS

Database(s) EDR ID Number  
 EPA ID Number

**CUMMINS NORTH ATLANTIC INC (Continued)**

**1000300100**

Quantity Spilled: 0  
 Units: Gallons  
 Unknown Qty Spilled: No  
 Quantity Recovered: 0  
 Unknown Qty Recovered: False  
 Material: WASTE OIL  
 Class Type: Petroleum  
 Chem Abstract Service Number: WASTE OIL  
 Last Date: 09/27/1994  
 Num Times Material Entry In File: 9509  
 DEC Remarks: 8810011 FILE), 8801596, 9109970, 9203047 FOLDER), 9207614.  
 Spill Cause: O/W SEP REMOVED FROM BLDG, REMOVED 10YDS CONT. SOIL, STOCKPILED PENDING TEST RESULTS, NO GW IMPACT. WTC TELECON W/KRAFT-SOIL DISPOSED @ COLONIE LF.

**F22  
 NNW  
 1/8-1/4  
 1284 ft.**

**CUMMINS NORTHEAST, INC.  
 101 RAILROAD AVE.  
 ALBANY, NY 12205**

**UST U003076343  
 CBS AST N/A  
 AST**

**Site 2 of 3 in cluster F**

**Relative:  
 Higher**

CBS AST:  
 CBS Number: 4-000248 Telephone: (518) 459-1710  
 Owner: CUMMINS NORTHEAST, INC.  
 101 RAILROAD AVE.  
 ALBANY, NY 12205  
 (518) 459-1710  
 Facility Status: Active  
 Total Tanks: 2  
 Tank Status: In Service  
 Tank Error Status: No Missing Data  
 Tank Location: Aboveground  
 Install Date: 06/00  
 Capacity (Gal): 500  
 Tank Type: Steel/carbon steel  
 Substance: Single Hazardous Substance on DEC List  
 Extrnl Protection: Painted/Asphalt Coating  
 Intrnl Protection: None  
 Tank Containment: Vault (w/access)  
 Pipe Type: STEEL/IRON Pipe Location: Aboveground  
 Pipe Internal: None  
 Pipe External: Painted/Asphalt Coating  
 Pipe Containment: None Haz Percent: 1  
 Leak Detection: None  
 Overfill Protection: Not reported  
 Chemical: Ethylene glycol  
 Tank Closed: Not reported  
 PBS Number: 4-443077 SWIS Code: 0101  
 Federal ID: Not reported  
 MOSF Number: Not reported CAS Number: 107211  
 SPDES Number: Not reported ICS Number: Not reported  
 Facility Type: Other  
 Operator: RICH CONE' Facility Town: ALBANY (C)  
 Emrgncy Contact: RICH CONE' Emrgncy Phone: (518) 459-1710  
 Certified Date: 07/19/2000 Expiration Date: 07/19/2002  
 Owner type: Corporate/Commercial  
 Owner Sub Type: Not reported  
 Mail Name: CUMMINS NORTHEAST, INC.  
 Mail Contact: RICH CONE'

**Actual:  
 262 ft.**

Map ID  
 Direction  
 Distance  
 Distance (ft.)  
 Elevation

MAP FINDINGS

**CUMMINS NORTHEAST, INC. (Continued)**

EDR ID Number  
 EPA ID Number

Database(s)

**U003076343**

<p>101 RAILROAD AVE.          ALBANY, NY 12205          (518) 459-1710</p> <p>Mail Phone:          Tank Secret: False          Last Test: Not reported          Pipe Flag: False          Renew Date: Not reported          Is it There: False          Owner Status: F</p> <p>Certificate Needs to be Printed: False          Fiscal Amt for Registration Fee Correct: True          Renewal Has Been Printed for Facility: False          Total Capacity of All Active Tanks(gal): 1000          Unique Tank Id Number: 009          Date Pre-Printed Renewal App Form Was Last Printed: / /</p> <p>CBS Number: 4-000248          Owner: CUMMINS NORTHEAST, INC.          101 RAILROAD AVE.          ALBANY, NY 12205          (518) 459-1710</p> <p>Facility Status: Active          Total Tanks: 2          Tank Status: In Service          Tank Error Status: No Missing Data          Tank Location: Aboveground          Install Date: 06/00          Capacity (Gal): 500          Tank Type: Steel/carbon steel          Substance: Single Hazardous Substance on DEC List          Extrnl Protection: Painted/Asphalt Coating          Intrnl Protection: None          Tank Containment: Double-Walled          Pipe Type: STEEL/IRON          Pipe Internal: None          Pipe External: Painted/Asphalt Coating          Pipe Containment: None          Leak Detection: None          Overfill Protection: Not reported          Chemical: Ethylene glycol          Tank Closed: Not reported          PBS Number: 4-443077          Federal ID: Not reported          MOSF Number: Not reported          SPDES Number: Not reported          Facility Type: Other          Operator: RICH CONE'          Emrgncy Contact: RICH CONE'          Certified Date: 07/19/2000          Owner type: Corporate/Commercial          Owner Sub Type: Not reported          Mail Name: CUMMINS NORTHEAST, INC.          Mail Contact: RICH CONE'          101 RAILROAD AVE.          ALBANY, NY 12205          (518) 459-1710</p> <p>Mail Phone:          Tank Secret: False</p>	<p>Date Entered: 07/19/2000 09:45:19          Due Date: Not reported          Owner Mark: 1          Date Expired: Not reported          Is Updated: False</p> <p>Telephone: (518) 459-1710</p> <p>Pipe Location: Aboveground</p> <p>Haz Percent: 1</p> <p>SWIS Code: 0101</p> <p>CAS Number: 107211          ICS Number: Not reported</p> <p>Facility Town: ALBANY (C)          Emrgncy Phone: (518) 459-1710          Expiration Date: 07/19/2002</p> <p>Date Entered: 07/19/2000 09:46:12</p>
--	--

Map ID  
 Direction  
 Distance  
 Distance (ft.)  
 Elevation Site

MAP FINDINGS

Database(s) EDR ID Number  
 EPA ID Number

**CUMMINS NORTHEAST, INC. (Continued)**

**U003076343**

Last Test:	Not reported	Due Date:	Not reported
Pipe Flag:	False	Owner Mark:	1
Renew Date:	Not reported	Date Expired:	Not reported
Is it There:	False	Is Updated:	False
Owner Status:	F		
Certificate Needs to be Printed:	False		
Fiscal Amt for Registration Fee Correct:	True		
Renewal Has Been Printed for Facility:	False		
Total Capacity of All Active Tanks(gal):	1000		
Unique Tank Id Number:	010		
Date Pre-Printed Renewal App Form Was Last Printed:			/ /
<b>PBS UST:</b>			
PBS Number:	4-443077	CBS Number:	Not reported
SPDES Number:	Not reported	SWIS ID:	0126
Operator:	CUMMINS NORTHEAST (518) 459-1710		
Emergency Contact:	RICH CONE (518) 459-1710		
Total Tanks:	3		
Owner:	CUMMINS NORTHEAST, INC. 100 ALLIED DRIVE DEDHAM, MA 02026 (617) 329-1750		
Owner Type:	Corporate/Commercial		
Owner Mark:	Second Owner		
Owner Subtype:	Not reported		
Mailing Address:	CUMMINS NORTHEAST, INC. ATTN: RICH CONE 101 RAILROAD AVE ALBANY, NY 12205 (518) 459-1710		
Tank Status:	Closed - Removed		
Capacity (gals):	6000		
Tank Location:	UNDERGROUND		
Tank Id:	1	Install Date:	Not reported
Tank Type:	Steel/carbon steel	Product Stored:	NOS 1,2, OR 4 FUEL OIL
Tank Internal:	Not reported	Pipe Internal:	Not reported
Pipe Location:	Not reported	Pipe Type:	Not reported
Tank External:	Not reported		
Missing Data for Tank:	Minor Data Missing		
Pipe External:	Not reported		
Second Containment:	NONE		
Leak Detection:	NONE		
Overfill Prot:	Product Level Gauge	Dispenser:	Suction
Date Tested:	05/01/1988	Next Test Date:	Not reported
Date Closed:	12/01/1991	Test Method:	PETRO-TITE
Deleted:	False	Updated:	True
Dead Letter:	False	Owner Screen:	No data missing
FAMT:	Fiscal amount for registration fee is correct		
Total Capacity:	1675	Renewal Date:	Not reported
Tank Screen:	No data missing	Federal ID:	Not reported
Renew Flag:	Renwal has not been printed	Facility Screen:	No data missing
Certification Flag:	False	Certification Date:	05/16/2001
Old PBS Number:	Not reported	Expiration Date:	10/19/2003
Inspected Date:	05/07/2001	Inspector:	TS
Inspection Result:	Not reported		
Lat/long:	Not reported		

Map ID  
 Direction  
 Distance  
 Distance (ft.)  
 Elevation

MAP FINDINGS

**CUMMINS NORTHEAST, INC. (Continued)**

EDR ID Number  
 EPA ID Number

Database(s)

**U003076343**

Facility Type:	OTHER		
Town or City:	COLONIE		
Town or City Code:	26		
County Code:	01		
Region:	4		
<b>PBS OWNHIST</b>			
Operator:	CUMMINS NORTH ATLANTIC INC		
Emergency:	KARL HERCHENRODER		
Emergency Tel:	(518) 459-1710	Old PBSNO:	Not reported
Facility Type:	OTHER		
Facility Owner:	CUMMINS NORTH ATLANTIC INC.		
Facility Address:	101 RAILROAD AVE. ALBANY, NY 12205		
Inspector:	Not reported	Inspect Date:	Not reported
Insp Result:	Not reported	Federal ID:	04-2120720
Owner:	NORTH ATLANTIC REAL ESTATE TRS		
Owner Tel:	(617) 329-1750	Owner Type:	Corporate/Commercial
Owner Subtype:	Not reported		
Mail Address:	CUMMINS NORTH ATLANTIC INC. 101 RAILROAD AVE ALBANY, NY 12205 KARL HERCHENRODER (518) 459-1710		
Owner Mark:	First Owner		
Certify Date:	06/28/1993	Expiration:	06/28/1993
Total Capacity (Gal):	1775		
CBS Registration Num :	Not reported		
SPDES Number:	Not reported		
Lat/Long :	Not reported		
County Facility:	0126		
Facility Phone :	(518) 459-1710		
Num of Active Tanks :	2		
Facility Owner:	NORTH ATLANTIC REAL ESTATE TRS		
Facility Address:	17 BROOKFIELD RD.  DOVER, MA 02030		
Owner Phone:	(617) 329-1750		
Facility Status:	1		
Certificate Needs Printed :	False		
Renewal Printed :	False		
Pre-printed Renewal Form Last Printed :	Not reported		
Fiscal Amt For Registration Fee Pbsrect:	True		
Dt Ownership Transfer Occurr in Computer :	10/19/1993		
Facility Record Updated:	True		
PBS Number:	4-443077	CBS Number:	Not reported
SPDES Number:	Not reported	SWIS ID:	0126
Operator:	CUMMINS NORTHEAST (518) 459-1710		
Emergency Contact:	RICH CONE (518) 459-1710		
Total Tanks:	3		
Owner:	CUMMINS NORTHEAST, INC. 100 ALLIED DRIVE DEDHAM, MA 02026 (617) 329-1750		
Owner Type:	Corporate/Commercial		

Map ID  
 Direction  
 Distance  
 Distance (ft.)  
 Elevation Site

MAP FINDINGS

Database(s) EDR ID Number  
 EPA ID Number

**CUMMINS NORTHEAST, INC. (Continued)**

**U003076343**

Owner Mark:	Second Owner		
Owner Subtype:	Not reported		
Mailing Address:	CUMMINS NORTHEAST, INC. ATTN: RICH CONE 101 RAILROAD AVE ALBANY, NY 12205 (518) 459-1710		
Tank Status:	Closed - Removed		
Capacity (gals):	500		
Tank Location:	UNDERGROUND		
Tank Id:	2	Install Date:	Not reported
Tank Type:	Steel/carbon steel	Product Stored:	NOS 1,2, OR 4 FUEL OIL
Tank Internal:	Not reported	Pipe Internal:	Not reported
Pipe Location:	Not reported	Pipe Type:	Not reported
Tank External:	Not reported		
Missing Data for Tank:	Minor Data Missing		
Pipe External:	Not reported		
Second Containment:	NONE		
Leak Detection:	NONE		
Overfill Prot:	Product Level Gauge	Dispenser:	Suction
Date Tested:	Not reported	Next Test Date:	Not reported
Date Closed:	12/01/1991	Test Method:	Not reported
Deleted:	False	Updated:	True
Dead Letter:	False	Owner Screen:	No data missing
FAMT:	Fiscal amount for registration fee is correct		
Total Capacity:	1675	Renewal Date:	Not reported
Tank Screen:	No data missing	Federal ID:	Not reported
Renew Flag:	Renwal has not been printed	Facility Screen:	No data missing
Certification Flag:	False	Certification Date:	05/16/2001
Old PBS Number:	Not reported	Expiration Date:	10/19/2003
Inspected Date:	05/07/2001	Inspector:	TS
Inspection Result:	Not reported		
Lat/long:	Not reported		
Facility Type:	OTHER		
Town or City:	COLONIE		
Town or City Code:	26		
County Code:	01		
Region:	4		
<b>PBS OWNHIST</b>			
Operator:	CUMMINS NORTH ATLANTIC INC		
Emergency:	KARL HERCHENRODER		
Emergency Tel:	(518) 459-1710	Old PBSNO:	Not reported
Facility Type:	OTHER		
Facility Owner:	CUMMINS NORTH ATLANTIC INC.		
Facility Address:	101 RAILROAD AVE. ALBANY, NY 12205		
Inspector:	Not reported	Inspect Date:	Not reported
Insp Result:	Not reported	Federal ID:	04-2120720
Owner:	NORTH ATLANTIC REAL ESTATE TRS		
Owner Tel:	(617) 329-1750	Owner Type:	Corporate/Commercial
Owner Subtype:	Not reported		
Mail Address:	CUMMINS NORTH ATLANTIC INC. 101 RAILROAD AVE ALBANY, NY 12205 KARL HERCHENRODER (518) 459-1710		
Owner Mark:	First Owner		

Map ID  
 Direction  
 Distance  
 Distance (ft.)  
 Elevation

MAP FINDINGS

**CUMMINS NORTHEAST, INC. (Continued)**

EDR ID Number  
 EPA ID Number

Database(s)

**U003076343**

Certify Date:	06/28/1993	Expiration:	06/28/1993
Total Capacity (Gal):	1775		
CBS Registration Num :	Not reported		
SPDES Number:	Not reported		
Lat/Long :	Not reported		
County Facility:	0126		
Facility Phone :	(518) 459-1710		
Num of Active Tanks :	2		
Facility Owner:	NORTH ATLANTIC REAL ESTATE TRS		
Facility Address:	17 BROOKFIELD RD.		
	DOVER, MA 02030		
Owner Phone:	(617) 329-1750		
Facility Status:	1		
Certificate Needs Printed :	False		
Renewal Printed :	False		
Pre-printed Renewal Form Last Printed :	Not reported		
Fiscal Amt For Registration Fee Pbsrect:	True		
Dt Ownership Transfer Occurr in Computer :	10/19/1993		
Facility Record Updated:	True		
PBS Number:	4-443077	CBS Number:	Not reported
SPDES Number:	Not reported	SWIS ID:	0126
Operator:	CUMMINS NORTHEAST (518) 459-1710		
Emergency Contact:	RICH CONE (518) 459-1710		
Total Tanks:	3		
Owner:	CUMMINS NORTHEAST, INC. 100 ALLIED DRIVE DEDHAM, MA 02026 (617) 329-1750		
Owner Type:	Corporate/Commercial		
Owner Mark:	Second Owner		
Owner Subtype:	Not reported		
Mailing Address:	CUMMINS NORTHEAST, INC. ATTN: RICH CONE 101 RAILROAD AVE ALBANY, NY 12205 (518) 459-1710		
Tank Status:	Closed - Removed		
Capacity (gals):	500		
Tank Location:	UNDERGROUND		
Tank Id:	3		
Tank Type:	Steel/carbon steel	Install Date:	Not reported
Tank Internal:	Not reported	Product Stored:	OTHER
Pipe Location:	Not reported	Pipe Internal:	Not reported
Tank External:	Not reported	Pipe Type:	Not reported
Missing Data for Tank:	Minor Data Missing		
Pipe External:	Not reported		
Second Containment:	NONE		
Leak Detection:	NONE		
Overfill Prot:	2		
Date Tested:	Not reported	Dispenser:	Suction
Date Closed:	12/01/1991	Next Test Date:	Not reported
Deleted:	False	Test Method:	Not reported
Dead Letter:	False	Updated:	True
		Owner Screen:	No data missing

Map ID  
 Direction  
 Distance  
 Distance (ft.)  
 Elevation

MAP FINDINGS

**CUMMINS NORTHEAST, INC. (Continued)**

EDR ID Number  
 EPA ID Number

Database(s)

**U003076343**

FAMT:	Fiscal amount for registration fee is correct	Renewal Date:	Not reported
Total Capacity:	1675	Federal ID:	Not reported
Tank Screen:	No data missing	Facility Screen:	No data missing
Renew Flag:	Renwal has not been printed	Certification Date:	05/16/2001
Certification Flag:	False	Expiration Date:	10/19/2003
Old PBS Number:	Not reported	Inspector:	TS
Inspected Date:	05/07/2001		
Inspection Result:	Not reported		
Lat/long:	Not reported		
Facility Type:	OTHER		
Town or City:	COLONIE		
Town or City Code:	26		
County Code:	01		
Region:	4		
<b>PBS OWNHIST</b>			
Operator:	CUMMINS NORTH ATLANTIC INC		
Emergency:	KARL HERCHENRODER		
Emergency Tel:	(518) 459-1710	Old PBSNO:	Not reported
Facility Type:	OTHER		
Facility Owner:	CUMMINS NORTH ATLANTIC INC.		
Facility Address:	101 RAILROAD AVE. ALBANY, NY 12205		
Inspector:	Not reported	Inspect Date:	Not reported
Insp Result:	Not reported	Federal ID:	04-2120720
Owner:	NORTH ATLANTIC REAL ESTATE TRS		
Owner Tel:	(617) 329-1750	Owner Type:	Corporate/Commercial
Owner Subtype:	Not reported		
Mail Address:	CUMMINS NORTH ATLANTIC INC. 101 RAILROAD AVE ALBANY, NY 12205 KARL HERCHENRODER (518) 459-1710		
Owner Mark:	First Owner	Expiration:	06/28/1993
Certify Date:	06/28/1993		
Total Capacity (Gal):	1775		
CBS Registration Num :	Not reported		
SPDES Number:	Not reported		
Lat/Long :	Not reported		
County Facility:	0126		
Facility Phone :	(518) 459-1710		
Num of Active Tanks :	2		
Facility Owner:	NORTH ATLANTIC REAL ESTATE TRS		
Facility Address:	17 BROOKFIELD RD.  DOVER, MA 02030		
Owner Phone:	(617) 329-1750		
Facility Status:	1		
Certificate Needs Printed :	False		
Renewal Printed :	False		
Pre-printed Renewal Form Last Printed :	Not reported		
Fiscal Amt For Registration Fee Pbsrect:	True		
Dt Ownership Transfer Occurr in Computer :	10/19/1993		
Facility Record Updated:	True		
<b>CBS AST:</b>			
CBS Number:	4-000248	Telephone:	(518) 459-1710
Owner:	CUMMINS NORTHEAST, INC.		

Map ID  
 Direction  
 Distance  
 Distance (ft.)  
 Elevation

MAP FINDINGS

**CUMMINS NORTHEAST, INC. (Continued)**

EDR ID Number  
 EPA ID Number

Database(s)

**U003076343**

<p>101 RAILROAD AVE.          ALBANY, NY 12205          (518) 459-1710</p> <p>Facility Status: Active          Total Tanks: 2          Tank Status: In Service          Tank Error Status: No Missing Data          Tank Location: Aboveground          Install Date: 06/00          Capacity (Gal): 500          Tank Type: Steel/carbon steel          Substance: Single Hazardous Substance on DEC List          Extrnl Protection: Painted/Asphalt Coating          Intrnl Protection: None          Tank Containment: Vault (w/access)          Pipe Type: STEEL/IRON          Pipe Internal: None          Pipe External: Painted/Asphalt Coating          Pipe Containment: None          Leak Detection: None          Overfill Protection: Not reported          Chemical: Ethylene glycol          Tank Closed: Not reported          PBS Number: 4-443077          Federal ID: Not reported          MOSF Number: Not reported          SPDES Number: Not reported          Facility Type: Other          Operator: RICH CONE'          Emrgncy Contact: RICH CONE'          Certified Date: 07/19/2000          Owner type: Corporate/Commercial          Owner Sub Type: Not reported          Mail Name: CUMMINS NORTHEAST, INC.          Mail Contact: RICH CONE'          101 RAILROAD AVE.          ALBANY, NY 12205          (518) 459-1710</p> <p>Mail Phone: (518) 459-1710          Tank Secret: False          Last Test: Not reported          Pipe Flag: False          Renew Date: Not reported          Is it There: False          Owner Status: F</p> <p>Certificate Needs to be Printed: False          Fiscal Amt for Registration Fee Correct: True          Renewal Has Been Printed for Facility: False          Total Capacity of All Active Tanks(gal): 1000          Unique Tank Id Number: 009          Date Pre-Printed Renewal App Form Was Last Printed: / /</p> <p>CBS Number: 4-000248          Owner: CUMMINS NORTHEAST, INC.          101 RAILROAD AVE.          ALBANY, NY 12205          (518) 459-1710</p> <p>Facility Status: Active</p>	<p>Pipe Location: Aboveground</p> <p>Haz Percent: 1</p> <p>SWIS Code: 0101</p> <p>CAS Number: 107211          ICS Number: Not reported</p> <p>Facility Town: ALBANY (C)          Emrgncy Phone: (518) 459-1710          Expiration Date: 07/19/2002</p> <p>Date Entered: 07/19/2000 09:45:19          Due Date: Not reported          Owner Mark: 1          Date Expired: Not reported          Is Updated: False</p> <p>Telephone: (518) 459-1710</p>
--	---



Map ID  
 Direction  
 Distance  
 Distance (ft.)  
 Elevation Site

MAP FINDINGS

Database(s) EDR ID Number  
 EPA ID Number

**CUMMINS NORTHEAST, INC. (Continued)**

**U003076343**

Total Tanks:	2		
Tank Status:	In Service		
Tank Error Status:	No Missing Data		
Tank Location:	Aboveground		
Install Date:	06/00		
Capacity (Gal):	500		
Tank Type:	Steel/carbon steel		
Substance:	Single Hazardous Substance on DEC List		
Extrnl Protection:	Painted/Asphalt Coating		
Intrnl Protection:	None		
Tank Containment:	Double-Walled		
Pipe Type:	STEEL/IRON	Pipe Location:	Aboveground
Pipe Internal:	None		
Pipe External:	Painted/Asphalt Coating		
Pipe Containment:	None	Haz Percent:	1
Leak Detection:	None		
Overfill Protection:	Not reported		
Chemical:	Ethylene glycol		
Tank Closed:	Not reported		
PBS Number:	4-443077	SWIS Code:	0101
Federal ID:	Not reported		
MOSF Number:	Not reported	CAS Number:	107211
SPDES Number:	Not reported	ICS Number:	Not reported
Facility Type:	Other		
Operator:	RICH CONE'	Facility Town:	ALBANY (C)
Emrgncy Contact:	RICH CONE'	Emrgncy Phone:	(518) 459-1710
Certified Date:	07/19/2000	Expiration Date:	07/19/2002
Owner type:	Corporate/Commercial		
Owner Sub Type:	Not reported		
Mail Name:	CUMMINS NORTHEAST, INC.		
Mail Contact:	RICH CONE'		
	101 RAILROAD AVE.		
	ALBANY, NY 12205		
Mail Phone:	(518) 459-1710		
Tank Secret:	False	Date Entered:	07/19/2000 09:46:12
Last Test:	Not reported	Due Date:	Not reported
Pipe Flag:	False	Owner Mark:	1
Renew Date:	Not reported	Date Expired:	Not reported
Is it There:	False	Is Updated:	False
Owner Status:	F		
Certificate Needs to be Printed:	False		
Fiscal Amt for Registration Fee Correct:	True		
Renewal Has Been Printed for Facility:	False		
Total Capacity of All Active Tanks(gal):	1000		
Unique Tank Id Number:	010		
Date Pre-Printed Renewal App Form Was Last Printed:			/ /
<b>PBS AST:</b>			
PBS Number:	4-443077	CBS Number:	Not reported
SPDES Number:	Not reported	SWIS Code:	0126
Federal ID:	Not reported	Previous PBS#:	Not reported
Facility Status:	1 - Active PBS facility, i.e. total capacity of the PBS tanks is greater than 1,100 gallons, regardless if Subpart 360-14 tanks exist or not at the facility.		
Facility Type:	OTHER		
Owner Type:	Corporate/Commercial		
Owner Sub Type:	Not reported		
Owner:	CUMMINS NORTHEAST, INC. 100 ALLIED DRIVE		

Map ID  
 Direction  
 Distance  
 Distance (ft.)  
 Elevation Site

MAP FINDINGS

Database(s) EDR ID Number  
 EPA ID Number

**CUMMINS NORTHEAST, INC. (Continued)**

**U003076343**

DEDHAM, MA 02026  
 Owner Phone: (617) 329-1750  
 Facility Phone: (518) 459-1710  
 Operator: CUMMINS NORTHEAST  
 Emergency Name: RICH CONE  
 Emergency Phone: (518) 459-1710  
 Total Tanks: 3  
 Total Capacity: 1675  
 Tank ID: NEW LUBE  
 Capacity (Gal): 1500  
 Missing Data for Tank : No data missing  
 Tank Location: ABOVEGROUND  
 Product Stored: LUBE OIL  
 Tank Type: Steel/carbon steel  
 Install Date: 01/01/1992  
 Tank Internal: NONE  
 Tank External: NONE  
 Tank Containment: CONCRETE DIKE  
 Pipe Type: STEEL/IRON  
 Pipe Location: Aboveground  
 Pipe Internal: NONE  
 Pipe External: NONE  
 Leak Detection: INTERSTITIAL MONITORING  
 Overfill Protection: Product Level Gauge  
 Dispenser Method: Suction  
 Date Tested: / /  
 Date Closed: 12/01/1998  
 Updated: True  
 Date Inspected: 05/07/2001  
 Result of Inspection: Not reported  
 Mailing Name: CUMMINS NORTHEAST, INC.  
 Mailing Address: 101 RAILROAD AVE  
 ALBANY, NY 12205  
 Mailing Contact: RICH CONE  
 Mailing Telephone: (518) 459-1710  
 Owner Mark: Second Owner  
 Certification Flag: False  
 Renew Flag: False  
 Lat/Long: Not reported  
 Dead Letter: False  
 Facility Screen: No data missing  
 Owner Screen: No data missing  
 Tank Screen: No data missing  
 Town or City: COLONIE  
 Town or City Code: 26  
 County Code: 01  
 Region: 4  
 Fiscal Amount for Registration Fee is Correct: True

Next Test Date: / /  
 Test Method: Not reported  
 Deleted: False  
 Inspector: TS  
 Expiration Date: 10/19/2003  
 Certification Date: 05/16/2001  
 Renew Date: / /

**PBS OWNHIST**

Operator: CUMMINS NORTH ATLANTIC INC  
 Emergency: KARL HERCHENRODER  
 Emergency Tel: (518) 459-1710  
 Facility Type: OTHER  
 Facility Owner: CUMMINS NORTH ATLANTIC INC.  
 Facility Address: 101 RAILROAD AVE.  
 ALBANY, NY 12205  
 Inspector: Not reported  
 Old PBSNO: Not reported  
 Inspect Date: Not reported

Map ID  
 Direction  
 Distance  
 Distance (ft.)  
 Elevation

MAP FINDINGS

**CUMMINS NORTHEAST, INC. (Continued)**

EDR ID Number  
 EPA ID Number

Database(s)

**U003076343**

Insp Result:	Not reported	Federal ID:	04-2120720
Owner:	NORTH ATLANTIC REAL ESTATE TRS	Owner Type:	Corporate/Commercial
Owner Tel:	(617) 329-1750		
Owner Subtype:	Not reported		
Mail Address:	CUMMINS NORTH ATLANTIC INC. 101 RAILROAD AVE ALBANY, NY 12205 KARL HERCHENRODER (518) 459-1710		
Owner Mark:	First Owner	Expiration:	06/28/1993
Certify Date:	06/28/1993		
Total Capacity (Gal):	1775		
CBS Registration Num :	Not reported		
SPDES Number:	Not reported		
Lat/Long :	Not reported		
County Facility:	0126		
Facility Phone :	(518) 459-1710		
Num of Active Tanks :	2		
Facility Owner:	NORTH ATLANTIC REAL ESTATE TRS		
Facility Address:	17 BROOKFIELD RD.  DOVER, MA 02030		
Owner Phone:	(617) 329-1750		
Facility Status:	1		
Certificate Needs Printed :	False		
Renewal Printed :	False		
Pre-printed Renewal Form Last Printed :	Not reported		
Fiscal Amt For Registration Fee Pbsrect:	True		
Dt Ownership Transfer Occurr in Computer :	10/19/1993		
Facility Record Updated:	True		
PBS Number:	4-443077	CBS Number:	Not reported
SPDES Number:	Not reported	SWIS Code:	0126
Federal ID:	Not reported	Previous PBS#:	Not reported
Facility Status:	1 - Active PBS facility, i.e. total capacity of the PBS tanks is greater than 1,100 gallons, regardless if Subpart 360-14 tanks exist or not at the facility.		
Facility Type:	OTHER		
Owner Type:	Corporate/Commercial		
Owner Sub Type:	Not reported		
Owner:	CUMMINS NORTHEAST, INC. 100 ALLIED DRIVE DEDHAM, MA 02026		
Owner Phone:	(617) 329-1750		
Facility Phone:	(518) 459-1710		
Operator:	CUMMINS NORTHEAST		
Emergency Name:	RICH CONE		
Emergency Phone:	(518) 459-1710		
Total Tanks:	3		
Total Capacity:	1675		
Tank ID:	1		
Capacity (Gal):	275		
Missing Data for Tank :	No data missing		
Tank Location:	ABOVEGROUND		
Product Stored:	DIESEL		
Tank Type:	Steel/carbon steel		
Install Date:	04/01/1992		
Tank Internal:	NONE		

Map ID  
 Direction  
 Distance  
 Distance (ft.)  
 Elevation

MAP FINDINGS

**CUMMINS NORTHEAST, INC. (Continued)**

EDR ID Number  
 EPA ID Number

Database(s)

**U003076343**

Tank External:	NONE		
Tank Containment:	CONCRETE DIKE		
Pipe Type:	NONE		
Pipe Location:	None		
Pipe Internal:	NONE		
Pipe External:	NONE		
Leak Detection:	INTERSTITIAL MONITORING		
Overfill Protection:	Product Level Gauge		
Dispenser Method:	Suction		
Date Tested:	/ /	Next Test Date:	/ /
Date Closed:	/ /	Test Method:	Not reported
Updated:	True	Deleted:	False
Date Inspected:	05/07/2001	Inspector:	TS
Result of Inspection:	Not reported		
Mailing Name:	CUMMINS NORTHEAST, INC.		
Mailing Address:	101 RAILROAD AVE ALBANY, NY 12205		
Mailing Contact:	RICH CONE		
Mailing Telephone:	(518) 459-1710		
Owner Mark:	Second Owner	Expiration Date:	10/19/2003
Certification Flag:	False	Certification Date:	05/16/2001
Renew Flag:	False	Renew Date:	/ /
Lat/Long:	Not reported		
Dead Letter:	False		
Facility Screen:	No data missing		
Owner Screen:	No data missing		
Tank Screen:	No data missing		
Town or City:	COLONIE		
Town or City Code:	26		
County Code:	01		
Region:	4		
Fiscal Amount for Registration Fee is Correct: True			
<b>PBS OWNHIST</b>			
Operator:	CUMMINS NORTH ATLANTIC INC		
Emergency:	KARL HERCHENRODER		
Emergency Tel:	(518) 459-1710	Old PBSNO:	Not reported
Facility Type:	OTHER		
Facility Owner:	CUMMINS NORTH ATLANTIC INC.		
Facility Address:	101 RAILROAD AVE. ALBANY, NY 12205		
Inspector:	Not reported	Inspect Date:	Not reported
Insp Result:	Not reported	Federal ID:	04-2120720
Owner:	NORTH ATLANTIC REAL ESTATE TRS		
Owner Tel:	(617) 329-1750	Owner Type:	Corporate/Commercial
Owner Subtype:	Not reported		
Mail Address:	CUMMINS NORTH ATLANTIC INC. 101 RAILROAD AVE ALBANY, NY 12205 KARL HERCHENRODER (518) 459-1710		
Owner Mark:	First Owner	Expiration:	06/28/1993
Certify Date:	06/28/1993		
Total Capacity (Gal):	1775		
CBS Registration Num :	Not reported		
SPDES Number:	Not reported		
Lat/Long :	Not reported		
County Facility:	0126		

Map ID  
 Direction  
 Distance  
 Distance (ft.)  
 Elevation Site

MAP FINDINGS

Database(s) EDR ID Number  
 EPA ID Number

**CUMMINS NORTHEAST, INC. (Continued)**

**U003076343**

Facility Phone :	(518) 459-1710	
Num of Active Tanks :	2	
Facility Owner:	NORTH ATLANTIC REAL ESTATE TRS	
Facility Address:	17 BROOKFIELD RD.	
	DOVER, MA 02030	
Owner Phone:	(617) 329-1750	
Facility Status:	1	
Certificate Needs Printed :	False	
Renewal Printed :	False	
Pre-printed Renewal Form Last Printed :	Not reported	
Fiscal Amt For Registration Fee Pbsrect:	True	
Dt Ownership Transfer Occurr in Computer :	10/19/1993	
Facility Record Updated:	True	
PBS Number:	4-443077	CBS Number: Not reported
SPDES Number:	Not reported	SWIS Code: 0126
Federal ID:	Not reported	Previous PBS#: Not reported
Facility Status:	1 - Active PBS facility, i.e. total capacity of the PBS tanks is greater than 1,100 gallons, regardless if Subpart 360-14 tanks exist or not at the facility.	
Facility Type:	OTHER	
Owner Type:	Corporate/Commercial	
Owner Sub Type:	Not reported	
Owner:	CUMMINS NORTHEAST, INC. 100 ALLIED DRIVE DEDHAM, MA 02026	
Owner Phone:	(617) 329-1750	
Facility Phone:	(518) 459-1710	
Operator:	CUMMINS NORTHEAST	
Emergency Name:	RICH CONE	
Emergency Phone:	(518) 459-1710	
Total Tanks:	3	
Total Capacity:	1675	
Tank ID:	3	
Capacity (Gal):	300	
Missing Data for Tank :	No data missing	
Tank Location:	ABOVEGROUND	
Product Stored:	USED OIL	
Tank Type:	Steel/carbon steel	
Install Date:	08/01/1998	
Tank Internal:	NONE	
Tank External:	JACKETED	
Tank Containment:	DOUBLED-WALLED TANK	
Pipe Type:	NONE	
Pipe Location:	None	
Pipe Internal:	NONE	
Pipe External:	NONE	
Leak Detection:	IN-TANK SYSTEM	
Overfill Protection:	Float Vent Valve	
Dispenser Method:	Suction	
Date Tested:	//	Next Test Date: //
Date Closed:	//	Test Method: Not reported
Updated:	True	Deleted: False
Date Inspected:	05/07/2001	Inspector: TS
Result of Inspection:	Not reported	
Mailing Name:	CUMMINS NORTHEAST, INC.	
Mailing Address:	101 RAILROAD AVE	

Map ID  
 Direction  
 Distance  
 Distance (ft.)  
 Elevation Site

MAP FINDINGS

Database(s) EDR ID Number  
 EPA ID Number

**CUMMINS NORTHEAST, INC. (Continued)**

**U003076343**

Mailing Contact:	ALBANY, NY 12205		
Mailing Telephone:	RICH CONE		
Owner Mark:	(518) 459-1710	Expiration Date:	10/19/2003
Certification Flag:	Second Owner	Certification Date:	05/16/2001
Renew Flag:	False	Renew Date:	/ /
Lat/Long:	False		
Dead Letter:	Not reported		
Facility Screen:	False		
Owner Screen:	No data missing		
Tank Screen:	No data missing		
Town or City:	No data missing		
Town or City Code:	COLONIE		
County Code:	26		
Region:	01		
Fiscal Amount for Registration Fee is Correct:	4		
	True		
<b>PBS OWNHIST</b>			
Operator:	CUMMINS NORTH ATLANTIC INC		
Emergency:	KARL HERCHENRODER	Old PBSNO:	Not reported
Emergency Tel:	(518) 459-1710		
Facility Type:	OTHER		
Facility Owner:	CUMMINS NORTH ATLANTIC INC.		
Facility Address:	101 RAILROAD AVE.		
	ALBANY, NY 12205		
Inspector:	Not reported	Inspect Date:	Not reported
Insp Result:	Not reported	Federal ID:	04-2120720
Owner:	NORTH ATLANTIC REAL ESTATE TRS	Owner Type:	Corporate/Commercial
Owner Tel:	(617) 329-1750		
Owner Subtype:	Not reported		
Mail Address:	CUMMINS NORTH ATLANTIC INC.		
	101 RAILROAD AVE		
	ALBANY, NY 12205		
	KARL HERCHENRODER		
	(518) 459-1710		
Owner Mark:	First Owner	Expiration:	06/28/1993
Certify Date:	06/28/1993		
Total Capacity (Gal):	1775		
CBS Registration Num :	Not reported		
SPDES Number:	Not reported		
Lat/Long :	Not reported		
County Facility:	0126		
Facility Phone :	(518) 459-1710		
Num of Active Tanks :	2		
Facility Owner:	NORTH ATLANTIC REAL ESTATE TRS		
Facility Address:	17 BROOKFIELD RD.		
	DOVER, MA 02030		
Owner Phone:	(617) 329-1750		
Facility Status:	1		
Certificate Needs Printed :	False		
Renewal Printed :	False		
Pre-printed Renewal Form Last Printed :	Not reported		
Fiscal Amt For Registration Fee Pbsrect:	True		
Dt Ownership Transfer Occurr in Computer :	10/19/1993		
Facility Record Updated:	True		
PBS Number:	4-443077	CBS Number:	Not reported

Map ID  
 Direction  
 Distance  
 Distance (ft.)  
 Elevation Site

MAP FINDINGS

Database(s) EDR ID Number  
 EPA ID Number

**CUMMINS NORTHEAST, INC. (Continued)**

**U003076343**

SPDES Number:	Not reported	SWIS Code:	0126
Federal ID:	Not reported	Previous PBS#:	Not reported
Facility Status:	1 - Active PBS facility, i.e. total capacity of the PBS tanks is greater than 1,100 gallons, regardless if Subpart 360-14 tanks exist or not at the facility.		
Facility Type:	OTHER		
Owner Type:	Corporate/Commercial		
Owner Sub Type:	Not reported		
Owner:	CUMMINS NORTHEAST, INC. 100 ALLIED DRIVE DEDHAM, MA 02026		
Owner Phone:	(617) 329-1750		
Facility Phone:	(518) 459-1710		
Operator:	CUMMINS NORTHEAST		
Emergency Name:	RICH CONE		
Emergency Phone:	(518) 459-1710		
Total Tanks:	3		
Total Capacity:	1675		
Tank ID:	2		
Capacity (Gal):	1100		
Missing Data for Tank :	No data missing		
Tank Location:	ABOVEGROUND		
Product Stored:	LUBE OIL		
Tank Type:	Steel/carbon steel		
Install Date:	12/01/1998		
Tank Internal:	NONE		
Tank External:	JACKETED		
Tank Containment:	DOUBLED-WALLED TANK		
Pipe Type:	STEEL/IRON		
Pipe Location:	Aboveground		
Pipe Internal:	NONE		
Pipe External:	NONE		
Leak Detection:	INTERSTITIAL MONITORING		
Overfill Protection:	Product Level Gauge		
Dispenser Method:	Suction		
Date Tested:	/ /	Next Test Date:	/ /
Date Closed:	/ /	Test Method:	Not reported
Updated:	True	Deleted:	False
Date Inspected:	05/07/2001	Inspector:	TS
Result of Inspection:	Not reported		
Mailing Name:	CUMMINS NORTHEAST, INC.		
Mailing Address:	101 RAILROAD AVE ALBANY, NY 12205		
Mailing Contact:	RICH CONE		
Mailing Telephone:	(518) 459-1710		
Owner Mark:	Second Owner		
Certification Flag:	False	Expiration Date:	10/19/2003
Renew Flag:	False	Certification Date:	05/16/2001
Lat/Long:	Not reported		
Dead Letter:	False		
Facility Screen:	No data missing		
Owner Screen:	No data missing		
Tank Screen:	No data missing		
Town or City:	COLONIE		
Town or City Code:	26		
County Code:	01		
Region:	4		
Fiscal Amount for Registration Fee is Correct:	True		

Map ID  
 Direction  
 Distance  
 Distance (ft.)  
 Elevation Site

MAP FINDINGS

Database(s) EDR ID Number  
 EPA ID Number

**CUMMINS NORTHEAST, INC. (Continued)**

**U003076343**

PBS OWNHIST  
 Operator: CUMMINS NORTH ATLANTIC INC  
 Emergency: KARL HERCHENRODER  
 Emergency Tel: (518) 459-1710 Old PBSNO: Not reported  
 Facility Type: OTHER  
 Facility Owner: CUMMINS NORTH ATLANTIC INC.  
 Facility Address: 101 RAILROAD AVE.  
 ALBANY, NY 12205

Inspector: Not reported Inspect Date: Not reported  
 Insp Result: Not reported Federal ID: 04-2120720  
 Owner: NORTH ATLANTIC REAL ESTATE TRS  
 Owner Tel: (617) 329-1750 Owner Type: Corporate/Commercial  
 Owner Subtype: Not reported  
 Mail Address: CUMMINS NORTH ATLANTIC INC.  
 101 RAILROAD AVE  
 ALBANY, NY 12205  
 KARL HERCHENRODER  
 (518) 459-1710

Owner Mark: First Owner  
 Certify Date: 06/28/1993 Expiration: 06/28/1993  
 Total Capacity (Gal): 1775

CBS Registration Num : Not reported  
 SPDES Number: Not reported  
 Lat/Long : Not reported  
 County Facility: 0126  
 Facility Phone : (518) 459-1710  
 Num of Active Tanks : 2  
 Facility Owner: NORTH ATLANTIC REAL ESTATE TRS  
 Facility Address: 17 BROOKFIELD RD.  
 DOVER, MA 02030

Owner Phone: (617) 329-1750  
 Facility Status: 1  
 Certificate Needs Printed : False  
 Renewal Printed : False  
 Pre-printed Renewal Form Last Printed : Not reported  
 Fiscal Amt For Registration Fee Pbsrect: True  
 Dt Ownership Transfer Occurr in Computer : 10/19/1993  
 Facility Record Updated: True

**F23  
 North  
 1/8-1/4  
 1294 ft.**

**SEALY MATTRESS CO. OF ALBANY  
 99 RAILROAD AVE. & BROWN RD.  
 ALBANY, NY 12205**

**UST U001845774  
 N/A**

**Site 3 of 3 in cluster F**

**Relative:  
 Higher**

PBS UST:  
 PBS Number: 4-443433 CBS Number: Not reported  
 SPDES Number: Not reported SWIS ID: 0126  
 Operator: SEALY MATTRESS CO. OF ALBANY  
 (518) 459-1651  
 Emergency Contact: TERRY SMITH  
 (518) 452-1490  
 Total Tanks: 0  
 Owner: SEALY MATTRESS CO. OF ALBANY  
 99 RAILROAD AVE. & BROWN RD.  
 ALBANY, NY 12205  
 (518) 459-1651

**Actual:  
 262 ft.**



Map ID  
 Direction  
 Distance  
 Distance (ft.)  
 Elevation

MAP FINDINGS

**SEALY MATTRESS CO. OF ALBANY (Continued)**

EDR ID Number  
 EPA ID Number

Database(s)

**U001845774**

Owner Type:	Not reported		
Owner Mark:	First Owner		
Owner Subtype:	Not reported		
Mailing Address:	SEALY MATTRESS CO. OF ALBANY 99 RAILROAD AVE. & BROWN RD. ALBANY, NY 12205 (518) 459-1651		
Tank Status:	Closed - Removed		
Capacity (gals):	4000		
Tank Location:	UNDERGROUND		
Tank Id:	1	Install Date:	10/01/1987
Tank Type:	Steel/carbon steel	Product Stored:	DIESEL
Tank Internal:	Not reported	Pipe Internal:	Not reported
Pipe Location:	2	Pipe Type:	GALVANIZED STEEL
Tank External:	SACRIFICIAL ANODE		
Missing Data for Tank:	Minor Data Missing		
Pipe External:	Not reported		
Second Containment:	NONE		
Leak Detection:	GROUNDWATER WELL		
Overfill Prot:	2	Dispenser:	Suction
Date Tested:	Not reported	Next Test Date:	Not reported
Date Closed:	07/01/1992	Test Method:	Not reported
Deleted:	False	Updated:	True
Dead Letter:	False	Owner Screen:	Minor data missing
FAMT:	Fiscal amount for registration fee is correct		
Total Capacity:	0	Renewal Date:	Not reported
Tank Screen:	0	Federal ID:	Not reported
Renew Flag:	Renwal has not been printed	Facility Screen:	Minor data missing
Certification Flag:	False	Certification Date:	07/28/1988
Old PBS Number:	Not reported	Expiration Date:	07/28/1993
Inspected Date:	Not reported	Inspector:	Not reported
Inspection Result:	Not reported		
Lat/long:	Not reported		
Facility Type:	Not reported		
Town or City:	COLONIE		
Town or City Code:	26		
County Code:	01		
Region:	4		
PBS Number:	4-443433	CBS Number:	Not reported
SPDES Number:	Not reported	SWIS ID:	0126
Operator:	SEALY MATTRESS CO. OF ALBANY (518) 459-1651		
Emergency Contact:	TERRY SMITH (518) 452-1490		
Total Tanks:	0		
Owner:	SEALY MATTRESS CO. OF ALBANY 99 RAILROAD AVE. & BROWN RD. ALBANY, NY 12205 (518) 459-1651		
Owner Type:	Not reported		
Owner Mark:	First Owner		
Owner Subtype:	Not reported		
Mailing Address:	SEALY MATTRESS CO. OF ALBANY 99 RAILROAD AVE. & BROWN RD. ALBANY, NY 12205 (518) 459-1651		

Map ID  
 Direction  
 Distance  
 Distance (ft.)  
 Elevation

MAP FINDINGS

**SEALY MATTRESS CO. OF ALBANY (Continued)**

EDR ID Number  
 EPA ID Number

Database(s)

**U001845774**

Tank Status:	Closed - Removed	Install Date:	10/01/1987
Capacity (gals):	4000	Product Stored:	DIESEL
Tank Location:	UNDERGROUND	Pipe Internal:	Not reported
Tank Id:	2	Pipe Type:	GALVANIZED STEEL
Tank Type:	Steel/carbon steel	Dispenser:	Suction
Tank Internal:	Not reported	Next Test Date:	Not reported
Pipe Location:	2	Test Method:	Not reported
Tank External:	SACRIFICIAL ANODE	Updated:	True
Missing Data for Tank:	Minor Data Missing	Owner Screen:	Minor data missing
Pipe External:	Not reported	Renewal Date:	Not reported
Second Containment:	NONE	Federal ID:	Not reported
Leak Detection:	GROUNDWATER WELL	Facility Screen:	Minor data missing
Overfill Prot:	2	Certification Date:	07/28/1988
Date Tested:	Not reported	Expiration Date:	07/28/1993
Date Closed:	07/01/1992	Inspector:	Not reported
Deleted:	False		
Dead Letter:	False		
FAMT:	Fiscal amount for registration fee is correct		
Total Capacity:	0		
Tank Screen:	0		
Renew Flag:	Renwal has not been printed		
Certification Flag:	False		
Old PBS Number:	Not reported		
Inspected Date:	Not reported		
Inspection Result:	Not reported		
Lat/long:	Not reported		
Facility Type:	Not reported		
Town or City:	COLONIE		
Town or City Code:	26		
County Code:	01		
Region:	4		
PBS Number:	4-443433	CBS Number:	Not reported
SPDES Number:	Not reported	SWIS ID:	0126
Operator:	SEALY MATTRESS CO. OF ALBANY (518) 459-1651		
Emergency Contact:	TERRY SMITH (518) 452-1490		
Total Tanks:	0		
Owner:	SEALY MATTRESS CO. OF ALBANY 99 RAILROAD AVE. & BROWN RD. ALBANY, NY 12205 (518) 459-1651		
Owner Type:	Not reported		
Owner Mark:	First Owner		
Owner Subtype:	Not reported		
Mailing Address:	SEALY MATTRESS CO. OF ALBANY 99 RAILROAD AVE. & BROWN RD. ALBANY, NY 12205 (518) 459-1651		
Tank Status:	Closed - Removed	Install Date:	10/01/1987
Capacity (gals):	4000	Product Stored:	DIESEL
Tank Location:	UNDERGROUND	Pipe Internal:	Not reported
Tank Id:	3	Pipe Type:	GALVANIZED STEEL
Tank Type:	Steel/carbon steel		
Tank Internal:	Not reported		
Pipe Location:	2		

Map ID  
 Direction  
 Distance  
 Distance (ft.)  
 Elevation

MAP FINDINGS

**SEALY MATTRESS CO. OF ALBANY (Continued)**

EDR ID Number  
 EPA ID Number

Database(s)

**U001845774**

Tank External:	SACRIFICIAL ANODE	Dispenser:	Suction
Missing Data for Tank:	Minor Data Missing	Next Test Date:	Not reported
Pipe External:	Not reported	Test Method:	Not reported
Second Containment:	NONE	Updated:	True
Leak Detection:	GROUNDWATER WELL	Owner Screen:	Minor data missing
Overfill Prot:	2	Renewal Date:	Not reported
Date Tested:	Not reported	Federal ID:	Not reported
Date Closed:	07/01/1992	Facility Screen:	Minor data missing
Deleted:	False	Certification Date:	07/28/1988
Dead Letter:	False	Expiration Date:	07/28/1993
FAMT:	Fiscal amount for registration fee is correct	Inspector:	Not reported
Total Capacity:	0		
Tank Screen:	0		
Renew Flag:	Renewal has not been printed		
Certification Flag:	False		
Old PBS Number:	Not reported		
Inspected Date:	Not reported		
Inspection Result:	Not reported		
Lat/long:	Not reported		
Facility Type:	Not reported		
Town or City:	COLONIE		
Town or City Code:	26		
County Code:	01		
Region:	4		

**24  
 NE  
 1/4-1/2  
 1451 ft.**

**SYSCO FOODS FULLER RD  
 76 FULLER RD 71?  
 COLONIE, NY**

**LTANKS S102660801  
 N/A**

**Relative:  
 Higher**

**LTANKS:**

**Actual:  
 259 ft.**

Spill Number:	9509424	Region of Spill:	4
Spill Date:	10/30/1995 12:30	Reported to Dept:	10/30/1995 13:31
ID:	Not reported	Date Call Received:	Not reported
Material Spilled 1 :	Not reported	Amount Spilled 1 :	Not reported
Region Close Dt :	Not reported		
Resource Affectd:	On Land		
Spill Cause:	Tank Failure	Spill Source:	Other Commercial/Industrial
Water Affected:	Not reported	Facility Tele:	(518) 437-6236
Facility Contact:	ARMOND DELUCIA	SWIS:	01
Investigator:	CHRISTENSEN	Caller Agency:	Not reported
Caller Name:	Not reported	Caller Extension:	Not reported
Caller Phone:	Not reported	Notifier Agency:	Not reported
Notifier Name:	Not reported	Notifier Extension:	Not reported
Notifier Phone:	Not reported		
PBS :	Not reported	Spiller Phone:	(518) 437-6236
Spiller Contact:	ARMOND DELUCIA		
Spiller:	SYSCO FOODS		
Spiller Address:	76 FULLER ROAD [71?] COLONIE		
Spill Class:	Known release that creates potential for fire or hazard. DEC Response. Willing Responsible Party. Corrective action taken.		
Spill Closed Dt:	10/16/1998		
Spill Notifier:	Responsible Party	PBS Number:	4-420204
Cleanup Ceased:	Not reported		
Last Inspection:	19951030		
Cleanup Meets Standard:	True		
Recommended Penalty:	Penalty Not Recommended		
Spiller Cleanup Date:	Not reported		

Map ID  
 Direction  
 Distance  
 Distance (ft.)  
 Elevation Site

MAP FINDINGS

Database(s) EDR ID Number  
 EPA ID Number

**SYSCO FOODS FULLER RD (Continued)**

**S102660801**

Enforcement Date: Not reported  
 Investigation Complete: Not reported  
 UST Involvement: True  
 Spill Record Last Update: 10/30/2000  
 Is Updated: False  
 Corrective Action Plan Submitted: Not reported  
 True Date : Not reported  
 Date Spill Entered In Computer Data File: 10/30/1995  
 Date Region Sent Summary to Central Office: Not reported

Tank Test:  
 PBS Number: Not reported  
 Tank Number: Not reported  
 Test Method: Not reported  
 Capacity of Failed Tank: Not reported  
 Leak Rate Failed Tank: Not reported  
 Gross Leak Rate: Not reported

Material:  
 Material Class Type: 1  
 Quantity Spilled: 0  
 Units: Gallons  
 Unknown Qty Spilled: No  
 Quantity Recovered: 0  
 Unknown Qty Recovered: True  
 Material: DIESEL  
 Class Type: Petroleum  
 Chem Abstract Service Number: DIESEL  
 Last Date: 07/28/1994  
 Num Times Material Entry In File: 10625

DEC Remarks: 10/30/95,12:50-LVL CALLED Reg, 1 TANK OUT, 2nd COMING, MINOR CONT. FOUND  
 . 2 6K UGTs PULLED, SOIL STOCKPILED, AWAITING CLOSURE Rpt. CLOSURE REPO  
 RT RECEIVED 12/95 SHOULD BE COMMERCIAL FACILITY NOT CON-Comm AS INITIAL  
 Rpt SHOWS. 8705504, 9712755, 9912184, 0008762.

Spill Cause: TANK REMOVAL / CONTAMINATED SOIL

**25  
 SW  
 1/4-1/2  
 1510 ft.**

**RYDER TRUCK ERIE BLVD  
 ERIE BLVD  
 ALBANY, NY**

**LTANKS S100782226  
 N/A**

**Relative:  
 Higher**

**LTANKS:**

Spill Number: 9310972  
 Spill Date: 12/09/1993 16:00  
 ID: Not reported  
 Material Spilled 1 :Not reported  
 Region Close Dt : Not reported  
 Resource Affectd: On Land

Region of Spill: 4  
 Reported to Dept: 12/09/1993 16:08  
 Date Call Received:Not reported  
 Amount Spilled 1 : Not reported

**Actual:  
 259 ft.**

Spill Cause: Tank Test Failure  
 Water Affected: Not reported  
 Facility Contact: Not reported  
 Investigator: SPERBECK  
 Caller Name: Not reported  
 Caller Phone: Not reported  
 Notifier Name: Not reported  
 Notifier Phone: Not reported  
 PBS : Not reported  
 Spiller Contact: Not reported  
 Spiller: RYDER TRUCK  
 Spiller Address: ERIE BLVD  
 ALBANY

Spill Source: Other Commercial/Industrial  
 Facility Tele: Not reported  
 SWIS: 01  
 Caller Agency: Not reported  
 Caller Extension: Not reported  
 Notifier Agency: Not reported  
 Notifier Extension: Not reported  
 Spiller Phone: (518) 436-9715

Map ID  
Direction  
Distance  
Distance (ft.)  
Elevation Site

MAP FINDINGS

Database(s) EDR ID Number  
EPA ID Number

**RYDER TRUCK ERIE BLVD (Continued)**

**S100782226**

Spill Class: Known release that creates potential for fire or hazard. DEC Response.  
Willing Responsible Party. Corrective action taken.

Spill Closed Dt: 02/02/1999

Spill Notifier: Tank Tester PBS Number: 4-435287

Cleanup Ceased: Not reported

Last Inspection: Not reported

Cleanup Meets Standard: False

Recommended Penalty: Penalty Not Recommended

Spiller Cleanup Date: Not reported

Enforcement Date: Not reported

Investigation Complete: Not reported

UST Involvement: True

Spill Record Last Update: 02/02/1999

Is Updated: False

Corrective Action Plan Submitted: Not reported

True Date : Not reported

Date Spill Entered In Computer Data File: 12/28/1993

Date Region Sent Summary to Central Office: Not reported

Tank Test:

PBS Number: Not reported

Tank Number: Not reported

Test Method: Not reported

Capacity of Failed Tank: 0

Leak Rate Failed Tank: 0.00

Gross Leak Rate: Not reported

Material:

Material Class Type: 1

Quantity Spilled: 0

Units: Pounds

Unknown Qty Spilled: No

Quantity Recovered: 0

Unknown Qty Recovered: True

Material: GASOLINE

Class Type: Petroleum

Chem Abstract Service Number: GASOLINE

Last Date: 09/29/1994

Num Times Material Entry In File: 21329

DEC Remarks: CLOSED. SEE 97-12563

Spill Cause: 6K UGT FAILED PETROTITE @ -.152GPH, EIR.

Spill Number: 9605317

Region of Spill: 4

Spill Date: 07/24/1996 23:00

Reported to Dept: 07/25/1996 00:21

ID: Not reported

Date Call Received: Not reported

Material Spilled 1 : Not reported

Amount Spilled 1 : Not reported

Region Close Dt : Not reported

Resource Affectd: On Land

Spill Cause: Tank Test Failure

Water Affected: Not reported

Spill Source: Other Commercial/Industrial

Facility Contact: VINCENT

Facility Tele: (518) 436-9715

Investigator: SPERBECK

SWIS: 01

Caller Name: Not reported

Caller Agency: Not reported

Caller Phone: Not reported

Caller Extension: Not reported

Notifier Name: Not reported

Notifier Agency: Not reported

Notifier Phone: Not reported

Notifier Extension: Not reported

PBS : Not reported

Spiller Contact: VINCENT

Spiller Phone: (518) 436-9715

Spiller: RYDER TRUCK



Map ID  
Direction  
Distance  
Distance (ft.)  
Elevation Site

MAP FINDINGS

Database(s) EDR ID Number  
EPA ID Number

**SYSCO 1ST STOP MKT TRUCK (Continued)**

**S103037845**

Spill Cause: Tank Failure  
Water Affected: Not reported  
Facility Contact: JAMES CLAIRMONT  
Investigator: FRANKLIN  
Caller Name: Not reported  
Caller Phone: Not reported  
Notifier Name: Not reported  
Notifier Phone: Not reported  
PBS : Not reported  
Spiller Contact: Not reported  
Spiller: DELIVERY TRUCK @ SYSCO  
Spiller Address: Not reported  
Spill Class: Known release with minimal potential for fire or hazard. DEC Response.  
Willing Responsible Party. Corrective action taken.  
Spill Closed Dt: Not Closed  
Spill Notifier: Affected Persons  
Cleanup Ceased: Not reported  
Last Inspection: Not reported  
Cleanup Meets Standard: True  
Recommended Penalty: Penalty Not Recommended  
Spiller Cleanup Date: Not reported  
Enforcement Date: Not reported  
Investigation Complete: Not reported  
UST Involvement: False  
Spill Record Last Update: 03/20/2001  
Is Updated: False  
Corrective Action Plan Submitted: Not reported  
True Date : Not reported  
Date Spill Entered In Computer Data File: 02/16/1998  
Date Region Sent Summary to Central Office: Not reported  
Tank Test:  
PBS Number: Not reported  
Tank Number: Not reported  
Test Method: Not reported  
Capacity of Failed Tank: Not reported  
Leak Rate Failed Tank: Not reported  
Gross Leak Rate: Not reported  
Material:  
Material Class Type: 1  
Quantity Spilled: 0  
Units: Gallons  
Unknown Qty Spilled: No  
Quantity Recovered: 0  
Unknown Qty Recovered: False  
Material: DIESEL  
Class Type: Petroleum  
Chem Abstract Service Number: DIESEL  
Last Date: 07/28/1994  
Num Times Material Entry In File: 10625  
DEC Remarks: UPDATED Rpt - CONTACTED MATT FRANKLIN AT 0708 - SPILL GOES FROM ROADHOU  
SE BAR TO WAREHOUSE ROW - PENNSYLVANIA REG AB81376 1994 FREIGHTLINER TO  
PENSKE TRUCK LEASING CO RT10 GREEN HILLS READING, PA 19603 8705504, 9  
509424, 9912184, 0008762  
Spill Cause: DELIVERY TRUCK IN FRONT LOT DROPPED A SADDLETANK AND RUPTURED THE TANK -  
FD PD ON WAY

Map ID  
 Direction  
 Distance  
 Distance (ft.)  
 Elevation

MAP FINDINGS

Site

Database(s)

EDR ID Number  
 EPA ID Number

**27**  
**NNW**  
**1/4-1/2**  
**1805 ft.**

**GEORGIA PACIFIC**  
**BROWN / INDUSTRIAL ST**  
**ALBANY, NY**

**LTANKS**    **S105054002**  
**N/A**

**Relative:**  
**Higher**

**LTANKS:**

**Actual:**  
**268 ft.**

Spill Number:	8603813	Region of Spill:	4
Spill Date:	09/10/1986 15:00	Reported to Dept:	09/10/1986 17:04
ID:	Not reported	Date Call Received:	Not reported
Material Spilled 1 :	Not reported	Amount Spilled 1 :	Not reported
Region Close Dt :	Not reported		
Resource Affectd:	In Sewer		
Spill Cause:	Tank Test Failure		
Water Affected:	Not reported	Spill Source:	Other Commercial/Industrial
Facility Contact:	Not reported	Facility Tele:	Not reported
Investigator:	BLAIN	SWIS:	01
Caller Name:	Not reported	Caller Agency:	Not reported
Caller Phone:	Not reported	Caller Extension:	Not reported
Notifier Name:	Not reported	Notifier Agency:	Not reported
Notifier Phone:	Not reported	Notifier Extension:	Not reported
PBS :	Not reported		
Spiller Contact:	Not reported	Spiller Phone:	(518) 459-8080
Spiller:	GEORGIA PACIFIC		
Spiller Address:	Not reported		
Spill Class:	Known release that creates potential for fire or hazard. DEC Response. Willing Responsible Party. Corrective action taken.		
Spill Closed Dt:	09/12/1986		
Spill Notifier:	Responsible Party	PBS Number:	Not reported
Cleanup Ceased:	09/12/1986		
Last Inspection:	Not reported		
Cleanup Meets Standard:	True		
Recommended Penalty:	Penalty Not Recommended		
Spiller Cleanup Date:	Not reported		
Enforcement Date:	Not reported		
Investigation Complete:	Not reported		
UST Involvement:	True		
Spill Record Last Update:	02/28/2001		
Is Updated:	False		
Corrective Action Plan Submitted:	Not reported		
True Date :	Not reported		
Date Spill Entered In Computer Data File:	09/15/1986		
Date Region Sent Summary to Central Office:	Not reported		
Tank Test:			
PBS Number:	Not reported		
Tank Number:	Not reported		
Test Method:	Not reported		
Capacity of Failed Tank:	0		
Leak Rate Failed Tank:	0.00		
Gross Leak Rate:	Not reported		
Material:			
Material Class Type:	1		
Quantity Spilled:	0		
Units:	Gallons		
Unknown Qty Spilled:	No		
Quantity Recovered:	0		
Unknown Qty Recovered:	False		
Material:	DIESEL		
Class Type:	Petroleum		
Chem Abstract Service Number:	DIESEL		



Map ID  
 Direction  
 Distance  
 Distance (ft.)  
 Elevation Site

MAP FINDINGS

Database(s) EDR ID Number  
 EPA ID Number

**GEORGIA PACIFIC (Continued)**

**S105054002**

Last Date: 07/28/1994  
 Num Times Material Entry In File: 10625  
 DEC Remarks: / / : TANKS TO BE EMPTIED-TEST HOLE WITH NO PROBLEMS.  
 Spill Cause: ACTUAL QUANTITY SPILLED- -.862 G/HR.) 2-4000 G. UST

**G28**  
**WSW**  
**1/4-1/2**  
**1879 ft.**

**SUNYA GROUNDS BLDG & WHSE**  
**1400 WASHINGTON AVE SUNYA**  
**ALBANY, NY**

**LTANKS S103479333**  
**N/A**

**Site 1 of 2 in cluster G**

**Relative:**  
**Higher**

**Actual:**  
**265 ft.**

**LTANKS:**

Spill Number:	9806459	Region of Spill:	4
Spill Date:	08/25/1998 15:00	Reported to Dept:	08/25/1998 15:20
ID:	Not reported	Date Call Received:	Not reported
Material Spilled 1:	Not reported	Amount Spilled 1 :	Not reported
Region Close Dt :	Not reported		
Resource Affectd:	On Land		
Spill Cause:	Tank Overfill	Spill Source:	Other Non Commercial/Industrial
Water Affected:	Not reported	Facility Tele:	(518) 452-0096
Facility Contact:	KEVIN PHELAN	SWIS:	01
Investigator:	CHRISTENSEN	Caller Agency:	Not reported
Caller Name:	Not reported	Caller Extension:	Not reported
Caller Phone:	Not reported	Notifier Agency:	Not reported
Notifier Name:	Not reported	Notifier Extension:	Not reported
Notifier Phone:	Not reported		
PBS :	Not reported	Spiller Phone:	(518) 452-0096
Spiller Contact:	KEVIN PHELAN		
Spiller:	SUNYA UNIVERSITY @ ALBANY		
Spiller Address:	1400 WASHINGTON AVE ALBANY, NY		
Spill Class:	Known release that creates potential for fire or hazard. DEC Response. Willing Responsible Party. Corrective action taken.		
Spill Closed Dt:	10/06/1999		
Spill Notifier:	Other	PBS Number:	4-143138
Cleanup Ceased:	Not reported		
Last Inspection:	Not reported		
Cleanup Meets Standard:	False		
Recommended Penalty:	Penalty Not Recommended		
Spiller Cleanup Date:	Not reported		
Enforcement Date:	Not reported		
Investigation Complete:	Not reported		
UST Involvement:	True		
Spill Record Last Update:	10/06/1999		
Is Updated:	False		
Corrective Action Plan Submitted:	Not reported		
True Date :	Not reported		
Date Spill Entered In Computer Data File:	08/25/1998		
Date Region Sent Summary to Central Office:	Not reported		
Tank Test:			
PBS Number:	Not reported		
Tank Number:	Not reported		
Test Method:	Not reported		
Capacity of Failed Tank:	Not reported		
Leak Rate Failed Tank:	Not reported		
Gross Leak Rate:	Not reported		
Material:			
Material Class Type:	1		
Quantity Spilled:	0		

Map ID  
 Direction  
 Distance  
 Distance (ft.)  
 Elevation Site

MAP FINDINGS

Database(s) EDR ID Number  
 EPA ID Number

**SUNYA GROUNDS BLDG & WHSE (Continued)**

**S103479333**

Units: Gallons  
 Unknown Qty Spilled: No  
 Quantity Recovered: 0  
 Unknown Qty Recovered: False  
 Material: DIESEL  
 Class Type: Petroleum  
 Chem Abstract Service Number: DIESEL  
 Last Date: 07/28/1994  
 Num Times Material Entry In File: 10625  
 Material Class Type: 1  
 Quantity Spilled: 0  
 Units: Gallons  
 Unknown Qty Spilled: No  
 Quantity Recovered: 0  
 Unknown Qty Recovered: False  
 Material: GASOLINE  
 Class Type: Petroleum  
 Chem Abstract Service Number: GASOLINE  
 Last Date: 09/29/1994  
 Num Times Material Entry In File: 21329  
 DEC Remarks: 8805033, 9204974, 9302369, 9414498. 10/06/99 - Closure report received a long with disposal receipts.  
 Spill Cause: CALLER DOING TANK CLOSURE AND FOUND SOIL CONTAMINATION

**G29  
 WSW  
 1/4-1/2  
 1879 ft.**

**SUNYA WASHINGTON AVE  
 1400 WASHINGTON AVE SUNYA  
 ALBANY, NY**

**LTANKS S103478088  
 NY Spills N/A**

**Site 2 of 2 in cluster G**

**Relative:  
 Higher**

**Actual:  
 265 ft.**

**SPILLS:**

Spill Number: 0212412	Region of Spill: 4
Tank Number: Not reported	Tank Size : Not reported
Test Method: Not reported	Leak Rate: Not reported
Spill Date: 03/17/2003	Reported to Dept: Not reported
ID: 20246	
Date Call Received: 03/17/2003	
Region Close Date : 04/16/2003	
Material Spilled 1 :ETHYLENE GLYCOL	Amount Spilled 1 : 2 Gal.
Spill Cause: ON LAND	Resource Affected: ON LAND
Water Affected: Not reported	Spill Source: OTHER NON COMM/INSTITUTIONAL

**LTANKS:**

Spill Number: 9204974	Region of Spill: 4
Spill Date: 07/30/1992 15:30	Reported to Dept: 07/30/1992 17:32
ID: Not reported	Date Call Received:Not reported
Material Spilled 1 :Not reported	Amount Spilled 1 : Not reported
Region Close Dt : Not reported	
Resource Affectd: On Land	
Spill Cause: Tank Test Failure	
Water Affected: Not reported	Spill Source: Other Non Commercial/Industrial
Facility Contact: Not reported	Facility Tele: (518) 442-3495
Investigator: SPERBECK	SWIS: 01
Caller Name: Not reported	Caller Agency: Not reported
Caller Phone: Not reported	Caller Extension: Not reported
Notifier Name: Not reported	Notifier Agency: Not reported
Notifier Phone: Not reported	Notifier Extension: Not reported
PBS : Not reported	
Spiller Contact: Not reported	Spiller Phone: (518) 442-3495

Map ID  
Direction  
Distance  
Distance (ft.)  
Elevation Site

MAP FINDINGS

Database(s) EDR ID Number  
EPA ID Number

SUNYA WASHINGTON AVE (Continued)

S103478088

Spiller: SUNYA UNIVERSITY @ ALBANY  
Spiller Address: 1400 WASHINGTON AV SUNYA  
ALBANY  
Spill Class: Known release that creates potential for fire or hazard. DEC Response.  
Willing Responsible Party. Corrective action taken.  
Spill Closed Dt: 09/08/1992  
Spill Notifier: Tank Tester PBS Number: 4-143138  
Cleanup Ceased: 08/11/1992  
Last Inspection: Not reported  
Cleanup Meets Standard: True  
Recommended Penalty: Penalty Not Recommended  
Spiller Cleanup Date: Not reported  
Enforcement Date: Not reported  
Investigation Complete: Not reported  
UST Involvement: False  
Spill Record Last Update: 06/14/1999  
Is Updated: False  
Corrective Action Plan Submitted: Not reported  
True Date : Not reported  
Date Spill Entered In Computer Data File: 08/11/1992  
Date Region Sent Summary to Central Office: Not reported  
Tank Test:  
PBS Number: Not reported  
Tank Number: Not reported  
Test Method: Not reported  
Capacity of Failed Tank: 0  
Leak Rate Failed Tank: 0.00  
Gross Leak Rate: Not reported  
Material:  
Material Class Type: 1  
Quantity Spilled: 0  
Units: Gallons  
Unknown Qty Spilled: No  
Quantity Recovered: 0  
Unknown Qty Recovered: False  
Material: #6 FUEL OIL  
Class Type: Petroleum  
Chem Abstract Service Number: #6 FUEL OIL  
Last Date: 07/28/1994  
Num Times Material Entry In File: 2190  
DEC Remarks: 8805033, 9204974, 9302369, 9414498, 9806459.  
Spill Cause: 100K UGT FAILED HORNER LINE TESTER @ -.2294GPH, FOUND CONT. SOIL @ LINE  
LEAK, REPAIRING RETESTING.  
Spill Number: 9414498 Region of Spill: 4  
Spill Date: 01/12/1995 12:00 Reported to Dept: 02/02/1995 15:21  
ID: Not reported Date Call Received: Not reported  
Material Spilled 1 : Not reported Amount Spilled 1 : Not reported  
Region Close Dt : Not reported  
Resource Affectd: On Land  
Spill Cause: Tank Failure  
Water Affected: Not reported Spill Source: Other Non Commercial/Industrial  
Facility Contact: Not reported Facility Tele: Not reported  
Investigator: CHRISTENSEN SWIS: 01  
Caller Name: Not reported Caller Agency: Not reported  
Caller Phone: Not reported Caller Extension: Not reported  
Notifier Name: Not reported Notifier Agency: Not reported

Map ID  
 Direction  
 Distance  
 Distance (ft.)  
 Elevation

**MAP FINDINGS**

EDR ID Number  
 EPA ID Number

**SUNYA WASHINGTON AVE (Continued)**

**S103478088**

Notifier Phone:	Not reported	Notifier Extension:	Not reported
PBS :	Not reported		
Spiller Contact:	Not reported	Spiller Phone:	(518) 442-3495
Spiller:	SUNYA UNIVERSITY @ ALBANY		
Spiller Address:	1400 WASHINGTON AVE ALBANY		
Spill Class:	Known release that creates potential for fire or hazard. DEC Response. Willing Responsible Party. Corrective action taken.		
Spill Closed Dt:	01/17/1996		
Spill Notifier:	Other	PBS Number:	4-143138
Cleanup Ceased:	Not reported		
Last Inspection:	Not reported		
Cleanup Meets Standard:	True		
Recommended Penalty:	Penalty Not Recommended		
Spiller Cleanup Date:	Not reported		
Enforcement Date:	Not reported		
Investigation Complete:	Not reported		
UST Involvement:	True		
Spill Record Last Update:	01/26/2001		
Is Updated:	False		
Corrective Action Plan Submitted:	Not reported		
True Date :	Not reported		
Date Spill Entered In Computer Data File:	03/20/1995		
Date Region Sent Summary to Central Office:	Not reported		
Tank Test:			
PBS Number:	Not reported		
Tank Number:	Not reported		
Test Method:	Not reported		
Capacity of Failed Tank:	Not reported		
Leak Rate Failed Tank:	Not reported		
Gross Leak Rate:	Not reported		
Material:			
Material Class Type:	1		
Quantity Spilled:	0		
Units:	Gallons		
Unknown Qty Spilled:	No		
Quantity Recovered:	0		
Unknown Qty Recovered:	True		
Material:	DIESEL		
Class Type:	Petroleum		
Chem Abstract Service Number:	DIESEL		
Last Date:	07/28/1994		
Num Times Material Entry In File:	10625		
DEC Remarks:	8805033, 9204974, 9302369, 9414498, 9806459. 5/2/00 - Closure report received on 1/16/96. Analytical results show all non-detect for buildings. Site was closed on 1/17/96		
Spill Cause:	REMOVED 8 UGTS 1/12, NO VISIBLE CONT. 2/2-RECD RESULTS SHOWING CONT.		

**H30  
 East  
 1/4-1/2  
 1976 ft.**

**GERRITY LUMBER RR AVE  
 RAILROAD AVE / FULLER RD  
 ALBANY COLONIE, NY**

**LTANKS S100964785  
 NY Spills N/A**

**Site 1 of 4 in cluster H**

**Relative:  
 Lower**

**Actual:  
 247 ft.**

<b>SPILLS:</b>			
Spill Number:	0303959	Region of Spill:	4
Tank Number:	Not reported	Tank Size :	Not reported
Test Method:	Not reported	Leak Rate:	Not reported
Spill Date:	07/15/2003	Reported to Dept:	Not reported

Map ID  
 Direction  
 Distance  
 Distance (ft.)  
 Elevation Site

MAP FINDINGS

Database(s) EDR ID Number  
 EPA ID Number

**GERRITY LUMBER RR AVE (Continued)**

**S100964785**

ID: 26352  
 Date Call Received: 07/15/2003  
 Region Close Date : 07/22/2003  
 Material Spilled 1 :Not reported  
 Spill Cause: ON LAND  
 Water Affected: Not reported  
 Amount Spilled 1 : Not reported  
 Resource Affected: ON LAND  
 Spill Source: UNKNOWN

**LTANKS:**

Spill Number: 8708516  
 Spill Date: 01/05/1988 15:15  
 ID: Not reported  
 Material Spilled 1 :Not reported  
 Region Close Dt : Not reported  
 Resource Affectd: Groundwater  
 Spill Cause: Tank Test Failure  
 Water Affected: Not reported  
 Facility Contact: Not reported  
 Investigator: BLAIN  
 Caller Name: Not reported  
 Caller Phone: Not reported  
 Notifier Name: Not reported  
 Notifier Phone: Not reported  
 PBS : Not reported  
 Spiller Contact: Not reported  
 Spiller: GERRITY LUMBER  
 Spiller Address: RAILROAD AVE @ FULLER RD  
 ALBANY  
 Spill Class: Known release that creates potential for fire or hazard. (Minimal Occurrence)  
 Spill Closed Dt: 10/18/1988  
 Spill Notifier: Tank Tester  
 Cleanup Ceased: 04/28/1988  
 Last Inspection: 19880713  
 Cleanup Meets Standard: True  
 Recommended Penalty: Penalty Not Recommended  
 Spiller Cleanup Date: Not reported  
 Enforcement Date: Not reported  
 Investigation Complete: Not reported  
 UST Involvement: True  
 Spill Record Last Update: 10/14/1998  
 Is Updated: False  
 Corrective Action Plan Submitted: Not reported  
 True Date : Not reported  
 Date Spill Entered In Computer Data File: 02/25/1988  
 Date Region Sent Summary to Central Office: Not reported  
 Spill Source: Other Commercial/Industrial  
 Facility Tele: Not reported  
 SWIS: 01  
 Caller Agency: Not reported  
 Caller Extension: Not reported  
 Notifier Agency: Not reported  
 Notifier Extension: Not reported  
 Spiller Phone: (518) 459-3311

PBS Number: 4-021687

Spill Class: Known release that creates potential for fire or hazard. (Minimal Occurrence)

Spill Closed Dt: 10/18/1988  
 Spill Notifier: Tank Tester  
 Cleanup Ceased: 04/28/1988  
 Last Inspection: 19880713  
 Cleanup Meets Standard: True  
 Recommended Penalty: Penalty Not Recommended  
 Spiller Cleanup Date: Not reported  
 Enforcement Date: Not reported  
 Investigation Complete: Not reported  
 UST Involvement: True  
 Spill Record Last Update: 10/14/1998  
 Is Updated: False  
 Corrective Action Plan Submitted: Not reported  
 True Date : Not reported  
 Date Spill Entered In Computer Data File: 02/25/1988  
 Date Region Sent Summary to Central Office: Not reported

**Tank Test:**

PBS Number: Not reported  
 Tank Number: Not reported  
 Test Method: Not reported  
 Capacity of Failed Tank: 0  
 Leak Rate Failed Tank: 0.00  
 Gross Leak Rate: Not reported

**Material:**

Material Class Type: 1  
 Quantity Spilled: 0  
 Units: Gallons  
 Unknown Qty Spilled: No  
 Quantity Recovered: 0

Map ID  
Direction  
Distance  
Distance (ft.)  
Elevation Site

MAP FINDINGS

Database(s) EDR ID Number  
EPA ID Number

GERRITY LUMBER RR AVE (Continued)

S100964785

Unknown Qty Recovered: False  
Material: DIESEL  
Class Type: Petroleum  
Chem Abstract Service Number: DIESEL  
Last Date: 07/28/1994  
Num Times Material Entry In File: 10625  
DEC Remarks: Not reported  
Spill Cause: 4500 G. UGT ISOLATED FAILED -.2322 GPH), PIPING FAILED AT UNDETERMINABLE RATE SEE SPILL 8708908 PASSED RETEST 4/28

Spill Number: 8708908 Region of Spill: 4  
Spill Date: 01/19/1988 14:00 Reported to Dept: 01/19/1988 17:50  
ID: Not reported Date Call Received: Not reported  
Material Spilled 1 : Not reported Amount Spilled 1 : Not reported  
Region Close Dt : Not reported  
Resource Affectd: Groundwater  
Spill Cause: Tank Test Failure  
Water Affected: Not reported Spill Source: Other Commercial/Industrial  
Facility Contact: Not reported Facility Tele: Not reported  
Investigator: BLAIN SWIS: 01  
Caller Name: Not reported Caller Agency: Not reported  
Caller Phone: Not reported Caller Extension: Not reported  
Notifier Name: Not reported Notifier Agency: Not reported  
Notifier Phone: Not reported Notifier Extension: Not reported  
PBS : Not reported  
Spiller Contact: Not reported Spiller Phone: Not reported  
Spiller: GERRITY LUMBER  
Spiller Address: RAILROAD AVE @ FULLER RD  
ALBANY

Spill Class: Known release that creates potential for fire or hazard. (Minimal Occurrence)  
Spill Closed Dt: 10/18/1988  
Spill Notifier: Tank Tester PBS Number: 4-021687  
Cleanup Ceased: 04/28/1988  
Last Inspection: 19880713  
Cleanup Meets Standard: True  
Recommended Penalty: Penalty Not Recommended  
Spiller Cleanup Date: Not reported  
Enforcement Date: Not reported  
Investigation Complete: Not reported  
UST Involvement: True  
Spill Record Last Update: 10/14/1998  
Is Updated: False  
Corrective Action Plan Submitted: Not reported  
True Date : Not reported  
Date Spill Entered In Computer Data File: 02/25/1988  
Date Region Sent Summary to Central Office: Not reported

Tank Test:  
PBS Number: Not reported  
Tank Number: Not reported  
Test Method: Not reported  
Capacity of Failed Tank: 0  
Leak Rate Failed Tank: 0.00  
Gross Leak Rate: Not reported

Material:  
Material Class Type: 1  
Quantity Spilled: 0

Map ID  
 Direction  
 Distance  
 Distance (ft.)  
 Elevation Site

MAP FINDINGS

Database(s) EDR ID Number  
 EPA ID Number

**GERRITY LUMBER RR AVE (Continued)**

**S100964785**

Units: Gallons  
 Unknown Qty Spilled: No  
 Quantity Recovered: 0  
 Unknown Qty Recovered: False  
 Material: GASOLINE  
 Class Type: Petroleum  
 Chem Abstract Service Number: GASOLINE  
 Last Date: 09/29/1994  
 Num Times Material Entry In File: 21329  
 DEC Remarks: Not reported  
 Spill Cause: PIPING IS BAD, TANK OK, WILL EXCAVATE, ISOLATE, REPAIR RETEST SEE SPILL  
 8708516 PASSED RETEST 4/28.

**H31  
 East  
 1/4-1/2  
 1976 ft.**

**FORMER PAULSEN - HOLBROOK  
 54 RAILROAD AVENUE (LOCALITY: GUILDERLAND)  
 ALBANY, NY 12205**

**SHWS S105586358  
 N/A**

**Site 2 of 4 in cluster H**

**Relative:  
 Lower**

SHWS:  
 EPA ID: Not reported  
 Region: 4  
 Acres: 0.5 Acres  
 Legal Action Type: Not reported  
 Facility ID Number: 401046  
 Soil Type: Fine sand.  
 Lat/Long : 42Y 41' 50" / 73Y 49' 25"  
 Current Owner Name : Albany Miron Lumber  
 Current Owner Address : PO Box 1598  
 Kingston, NY 12401  
 Owner During Disposal : Paulsen Lumber Company  
 Operator During Disposal : Paulsen Lumber Company  
 Stated Operator Address : 54 Railroad Avenue  
 State Operator City : Albany  
 State Operator State : NY  
 Haz Waste Disposal Period : From: 1950s To: 1978  
 Cofirmed Haz Waste Qty : Arsenic (D004 Waste): unknown  
 Analytical Data Available : Groundwater, Soil  
 Applicable Standards Exceeded : Groundwater  
 Depth Groundwater : Range: 15 to 20 feet.  
 Legal Action Type : Not reported  
 Facility Status : Not reported  
 Remedial Action : Proposed  
 Nature Of Action : Investigation + contaminated soil removal.  
 Site Description: The area of concern is a half acre section located mid-way along the southern boundary of 54 Railroad Avenue. The Paulsen Lumber Co. operated an osmosis pressure wood treating facility at this location from the early 1950s to sometime before 1978. Wood was preserved by pressure treating it with solutions of copper, chromium and arsenic in a large "pressure vessel". After treatment, the batches of lumber were taken out of the pressure vessel and allowed to air dry on site. Soil contamination resulted from the excess treating solutions dripping off the wood and/or from being washed off it by rainfall. Over the years this drying method caused site-wide contamination which is readily noted by the green stained soils. This air drying process was used for the entire period of operation. Groundwater contamination has been confirmed, however, the extent of it is unknown.

Environmental Problems Assesment: There is evidence that heavy metal contamination is moving in a southerly direction toward the transportation corridor and tributary to the Patroon

Map ID  
 Direction  
 Distance  
 Distance (ft.)  
 Elevation Site

MAP FINDINGS

Database(s) EDR ID Number  
 EPA ID Number

**FORMER PAULSEN - HOLBROOK (Continued)**

**S105586358**

Health Problems Assesment: Creek. Groundwater contamination has been confirmed, the extent of groundwater contamination is unknown. The site is located in a commercial/industrial area and there are no homes nearby. The property continues to be ued as a lumber yard and therefore is accessible to the public during operating hours. However, since the facility is active and is not ina residential area, the property is not expected to be used by trespassers or for play, and exposure to contaminated soils is not likely. Groundwater is contaminated but the area is served by public water.

**H32**  
**East**  
 1/4-1/2  
 1976 ft.

**FORMER PAULSEN-HOLBROOK CCA TREATMENT FA**  
**54 RAILROAD AVENUE**  
**GUILDERLAND, NY 12203**

**VCP S105684644**  
**N/A**

**Site 3 of 4 in cluster H**

**Relative:**  
**Lower**

NY VCP:  
 Facility ID : V00208  
 Region : 4

**Actual:**  
**247 ft.**

**H33**  
**East**  
 1/4-1/2  
 1976 ft.

**MIRON LUMBER RR AVE**  
**54 RAILROAD AVE**  
**ALBANY, NY**

**LTANKS S103557902**  
**N/A**

**Site 4 of 4 in cluster H**

**Relative:**  
**Lower**

LTANKS:  
 Spill Number: 9609128 Region of Spill: 4  
 Spill Date: 10/22/1996 10:00 Reported to Dept: 10/22/1996 10:24  
 ID: Not reported Date Call Received: Not reported  
 Material Spilled 1 : Not reported Amount Spilled 1 : Not reported  
 Region Close Dt : Not reported  
 Resource Affectd: Groundwater  
 Spill Cause: Tank Failure  
 Water Affected: Not reported Spill Source: Other Commercial/Industrial  
 Facility Contact: JOHN HORNBECK Facility Tele: (800) 836-4766  
 Investigator: CHRISTENSEN SWIS: 01  
 Caller Name: Not reported Caller Agency: Not reported  
 Caller Phone: Not reported Caller Extension: Not reported  
 Notifier Name: Not reported Notifier Agency: Not reported  
 Notifier Phone: Not reported Notifier Extension: Not reported  
 PBS : Not reported  
 Spiller Contact: JOHN HORNBECK Spiller Phone: (800) 836-4766  
 Spiller: MIRON LUMBER  
 Spiller Address: PO BOX 1598  
 KINGSTON, NY 12401  
 Spill Class: Known release that creates potential for fire or hazard. DEC Response.  
 Willing Responsible Party. Corrective action taken.  
 Spill Closed Dt: 05/26/2000  
 Spill Notifier: Other PBS Number: 4-134627  
 Cleanup Ceased: Not reported  
 Last Inspection: Not reported  
 Cleanup Meets Standard: False  
 Recommended Penalty: Penalty Not Recommended  
 Spiller Cleanup Date: Not reported  
 Enforcement Date: Not reported  
 Investigation Complete: Not reported  
 UST Involvement: True



Map ID  
Direction  
Distance  
Distance (ft.)  
Elevation Site

MAP FINDINGS

Database(s) EDR ID Number  
EPA ID Number

MIRON LUMBER RR AVE (Continued)

S103557902

Spill Record Last Update: 05/26/2000  
Is Updated: False  
Corrective Action Plan Submitted: Not reported  
True Date : Not reported  
Date Spill Entered In Computer Data File: 10/22/1996  
Date Region Sent Summary to Central Office: Not reported  
Tank Test:  
PBS Number: Not reported  
Tank Number: Not reported  
Test Method: Not reported  
Capacity of Failed Tank: Not reported  
Leak Rate Failed Tank: Not reported  
Gross Leak Rate: Not reported

Material:  
Material Class Type: 1  
Quantity Spilled: 0  
Units: Gallons  
Unknown Qty Spilled: No  
Quantity Recovered: 0  
Unknown Qty Recovered: False  
Material: DIESEL  
Class Type: Petroleum  
Chem Abstract Service Number: DIESEL  
Last Date: 07/28/1994  
Num Times Material Entry In File: 10625  
Material Class Type: 1  
Quantity Spilled: 0  
Units: Gallons  
Unknown Qty Spilled: No  
Quantity Recovered: 0  
Unknown Qty Recovered: False  
Material: GASOLINE  
Class Type: Petroleum  
Chem Abstract Service Number: GASOLINE  
Last Date: 09/29/1994  
Num Times Material Entry In File: 21329

DEC Remarks: 11/01/96 LETTER OF RESPONCIBILTY SENT 10/23/96 REQUIRING AN INVESTIGATION TO DETERMINE THE EXTENT OF THE CONTAMINATION. RESPONSE DUE BY 11/30/96 . ON 10/30/96 I SPOKE WITH KIM BAINES AND A GEO-PROB INVESTIGATION WAS DONE ON THE 28/29. REPORT TO BE SENT. 01/06/98 - YEARLY SUMMARY OF SAMPLING RESULTS RECEIVED. REMEDIATION SYSTEM SEEMS TO BE WORKING EFFECTIVLY. 9/10/99 - January 26, 1999 report shows system is working effectivly. Next sampling scheduled for January 2000. 3/31/00 - March 28, 2000report shows system continues to run effectivly. Groundwater for the sampling period January 20, 2000 show groundwater n/d and SEV emissions for Benzene at 0.45ppm, Toluene at 1.11ppm, Ethylbenzene at 0.33, m+p-Xylene at 4.10ppm and oXylene at 3.41ppm for total BTEX 9.40ppm. Next sampling is scheduled for April 2000. A closure review of the site will be scheduled after the results of this sampling period. 5/26/00 - A review of the April 2000 analytical results show that the site meets NYS Groundwater Standards and has been closed. SEE FOLDER; 9811879 FOLDER).  
Spill Cause: CALLERS COMPANY DISCOVERED CONTAMINATED SOIL DURING TANK REMOVAL

Map ID  
Direction  
Distance  
Distance (ft.)  
Elevation

MAP FINDINGS

Site

Database(s)

EDR ID Number  
EPA ID Number

34  
NNE  
1/4-1/2  
2077 ft.

**BARRETT TRUCK CENTER**  
**11 WAREHOUSE ROW**  
**ALBANY, NY**

**LTANKS** **S102960327**  
**N/A**

**Relative:**  
**Higher**

LTANKS:

**Actual:**  
**269 ft.**

Spill Number: 9711312  
Spill Date: 01/08/1998 13:30  
ID: Not reported  
Material Spilled 1 :Not reported  
Region Close Dt : Not reported  
Resource Affectd: On Land  
Spill Cause: Tank Failure  
Water Affected: Not reported  
Facility Contact: JACK PARRISH  
Investigator: CHRISTENSEN  
Caller Name: Not reported  
Caller Phone: Not reported  
Notifier Name: Not reported  
Notifier Phone: Not reported  
PBS : Not reported  
Spiller Contact: JACK PARRISH  
Spiller: BARRETT TRUCK CENTER  
Spiller Address: 11 WAREHOUSE ROW  
ALBANY  
Spill Class: Known release that creates potential for fire or hazard. DEC Response.  
Willing Responsible Party. Corrective action taken.  
Spill Closed Dt: Not Closed  
Spill Notifier: Other  
Cleanup Ceased: Not reported  
Last Inspection: Not reported  
Cleanup Meets Standard: False  
Recommended Penalty: Penalty Not Recommended  
Spiller Cleanup Date: Not reported  
Enforcement Date: Not reported  
Investigation Complete: Not reported  
UST Involvement: True  
Spill Record Last Update: 12/18/2001  
Is Updated: False  
Corrective Action Plan Submitted: Not reported  
True Date : Not reported  
Date Spill Entered In Computer Data File: 01/08/1998  
Date Region Sent Summary to Central Office: Not reported  
Tank Test:  
PBS Number: Not reported  
Tank Number: Not reported  
Test Method: Not reported  
Capacity of Failed Tank: Not reported  
Leak Rate Failed Tank: Not reported  
Gross Leak Rate: Not reported  
Material:  
Material Class Type: Not reported  
Quantity Spilled: Not reported  
Units: Not reported  
Unknown Qty Spilled: Not reported  
Quantity Recovered: Not reported  
Unknown Qty Recovered: Not reported  
Material: Not reported  
Class Type: Not reported

Region of Spill: 4  
Reported to Dept: 01/08/1998 15:34  
Date Call Received:Not reported  
Amount Spilled 1 : Not reported  
Spill Source: Other Commercial/Industrial  
Facility Tele: (518) 458-7211  
SWIS: 01  
Caller Agency: Not reported  
Caller Extension: Not reported  
Notifier Agency: Not reported  
Notifier Extension: Not reported  
Spiller Phone: (518) 458-7211  
PBS Number: Not reported

Map ID  
 Direction  
 Distance  
 Distance (ft.)  
 Elevation

MAP FINDINGS

**BARRETT TRUCK CENTER (Continued)**

EDR ID Number  
 EPA ID Number

**S102960327**

Chem Abstract Service Number: Not reported  
 Last Date: Not reported  
 Num Times Material Entry In File: Not reported  
 Spill Cause: during removal of a 3000 gal tank contaminated soil found

The LTANKS database may contain additional details for this site.  
 Please click here or contact your EDR Account Executive for more information.

**35  
 NNE  
 1/4-1/2  
 2413 ft.**

**CLARK TRADING FREEZER ST  
 22 WAREHOUSE ROW  
 COLONIE, NY**

**LTANKS S104275818  
 N/A**

**Relative:  
 Higher**

**LTANKS:**

**Actual:  
 274 ft.**

Spill Number:	8800661	Region of Spill:	4
Spill Date:	04/20/1988 13:30	Reported to Dept:	04/20/1988 13:30
ID:	Not reported	Date Call Received:	Not reported
Material Spilled 1 :	Not reported	Amount Spilled 1 :	Not reported
Region Close Dt :	Not reported		
Resource Affectd:	On Land		
Spill Cause:	Tank Failure	Spill Source:	Other Commercial/Industrial
Water Affected:	Not reported	Facility Tele:	Not reported
Facility Contact:	Not reported	SWIS:	01
Investigator:	GEISENDORFER	Caller Agency:	Not reported
Caller Name:	Not reported	Caller Extension:	Not reported
Caller Phone:	Not reported	Notifier Agency:	Not reported
Notifier Name:	Not reported	Notifier Extension:	Not reported
Notifier Phone:	Not reported		
PBS :	Not reported	Spiller Phone:	Not reported
Spiller Contact:	Not reported		
Spiller:	CLARK TRADING FREEZER		
Spiller Address:	DUANESBURG RD		
Spill Class:	Known release that creates potential for fire or hazard. DEC Response. Willing Responsible Party. Corrective action taken.		
Spill Closed Dt:	06/28/1988		
Spill Notifier:	Other	PBS Number:	Not reported
Cleanup Ceased:	06/28/1988		
Last Inspection:	19880628		
Cleanup Meets Standard:	True		
Recommended Penalty:	Penalty Not Recommended		
Spiller Cleanup Date:	Not reported		
Enforcement Date:	Not reported		
Investigation Complete:	Not reported		
UST Involvement:	True		
Spill Record Last Update:	11/01/1999		
Is Updated:	False		
Corrective Action Plan Submitted:	Not reported		
True Date :	Not reported		
Date Spill Entered In Computer Data File:	05/02/1988		
Date Region Sent Summary to Central Office:	Not reported		
Tank Test:			
PBS Number:	Not reported		
Tank Number:	Not reported		
Test Method:	Not reported		
Capacity of Failed Tank:	Not reported		
Leak Rate Failed Tank:	Not reported		
Gross Leak Rate:	Not reported		
Material:			
Material Class Type:	1		

Map ID  
 Direction  
 Distance  
 Distance (ft.)  
 Elevation Site

MAP FINDINGS

Database(s) EDR ID Number  
 EPA ID Number

**CLARK TRADING FREEZER ST (Continued)**

**S104275818**

Quantity Spilled: 0  
 Units: Gallons  
 Unknown Qty Spilled: No  
 Quantity Recovered: 0  
 Unknown Qty Recovered: False  
 Material: DIESEL  
 Class Type: Petroleum  
 Chem Abstract Service Number: DIESEL  
 Last Date: 07/28/1994  
 Num Times Material Entry In File: 10625  
 DEC Remarks: 07/14/88: PULLED TANKS EXCAVATED CONTAMINATED SOIL, MW INSTALLED, WATER  
 SAMPLE RESULTS SHOW NO CONTAMINATION.  
 Spill Cause: PULLED 2K TANK EXCAVATED. SEE FILE FOR DETAILS.

**36  
 SSW  
 1/4-1/2  
 2591 ft.**

**SUNYA FULLER RD  
 FULLER RD SUNYA  
 ALBANY, NY**

**LTANKS S103939479  
 N/A**

**Relative:  
 Higher**

**LTANKS:**

**Actual:  
 267 ft.**

Spill Number: 9212492 Region of Spill: 4  
 Spill Date: 02/03/1993 15:45 Reported to Dept: 02/04/1993 08:10  
 ID: Not reported Date Call Received: Not reported  
 Material Spilled 1 : Not reported Amount Spilled 1 : Not reported  
 Region Close Dt : Not reported  
 Resource Affectd: On Land  
 Spill Cause: Tank Test Failure  
 Water Affected: Not reported Spill Source: Other Non Commercial/Industrial  
 Facility Contact: Not reported Facility Tele: Not reported  
 Investigator: CHRISTENSEN/SPERBECK SWIS: 01  
 Caller Name: Not reported Caller Agency: Not reported  
 Caller Phone: Not reported Caller Extension: Not reported  
 Notifier Name: Not reported Notifier Agency: Not reported  
 Notifier Phone: Not reported Notifier Extension: Not reported  
 PBS : Not reported  
 Spiller Contact: Not reported Spiller Phone: (518) 442-3495  
 Spiller: SUNYA  
 Spiller Address: FULLER RD  
 ALBANY  
 Spill Class: Known release that creates potential for fire or hazard. (Highly  
 Improbable)  
 Spill Closed Dt: 04/07/1993  
 Spill Notifier: Tank Tester PBS Number: Not reported  
 Cleanup Ceased: 02/22/1993  
 Last Inspection: Not reported  
 Cleanup Meets Standard: True  
 Recommended Penalty: Penalty Not Recommended  
 Spiller Cleanup Date: Not reported  
 Enforcement Date: Not reported  
 Investigation Complete: Not reported  
 UST Involvement: True  
 Spill Record Last Update: 09/05/2001  
 Is Updated: False  
 Corrective Action Plan Submitted: Not reported  
 True Date : Not reported  
 Date Spill Entered In Computer Data File: 03/09/1993  
 Date Region Sent Summary to Central Office: Not reported  
 Tank Test:  
 PBS Number: Not reported

Map ID  
 Direction  
 Distance  
 Distance (ft.)  
 Elevation Site

MAP FINDINGS

Database(s) EDR ID Number  
 EPA ID Number

**SUNYA FULLER RD (Continued)**

**S103939479**

Tank Number: Not reported  
 Test Method: Not reported  
 Capacity of Failed Tank: 0  
 Leak Rate Failed Tank: 0.00  
 Gross Leak Rate: Not reported  
 Material:  
 Material Class Type: 1  
 Quantity Spilled: 0  
 Units: Gallons  
 Unknown Qty Spilled: No  
 Quantity Recovered: 0  
 Unknown Qty Recovered: True  
 Material: DIESEL  
 Class Type: Petroleum  
 Chem Abstract Service Number: DIESEL  
 Last Date: 07/28/1994  
 Num Times Material Entry In File: 10625  
 DEC Remarks: 8605385, 8906895, 9212599, 0105973  
 Spill Cause: 6K UGT FAILED PETROTITE @ .068GPH, EIR. 2/8-PASSED RETEST, 2/9 SUCTION V  
 ENT LINES FAILED TEST.

**37**  
**North**  
**1/4-1/2**  
**2639 ft.**

**COLONIE LIQUOR WAREHOUSE**  
**33 WAREHOUSE RD ROW**  
**COLONIE, NY**

**LTANKS S102665354**  
**N/A**

**Relative:**  
**Higher**

**Actual:**  
**277 ft.**

**LTANKS:**  
 Spill Number: 9702037  
 Spill Date: 05/16/1997 12:30  
 ID: Not reported  
 Material Spilled 1 :Not reported  
 Region Close Dt : Not reported  
 Resource Affectd: On Land  
 Spill Cause: Tank Overfill  
 Water Affected: Not reported  
 Facility Contact: ARNIE HOSBY  
 Investigator: CHRISTENSEN  
 Caller Name: Not reported  
 Caller Phone: Not reported  
 Notifier Name: Not reported  
 Notifier Phone: Not reported  
 PBS : Not reported  
 Spiller Contact: ARNIE HOSBY  
 Spiller: COLONIE LIQUER [LIQUOR]  
 Spiller Address: 33 WAREHOUSE RD [ROW]  
 ALBANY, NY 12205  
 Spill Class: Known release that creates potential for fire or hazard. DEC Response.  
 Willing Responsible Party. Corrective action taken.  
 Spill Closed Dt: 07/21/1998  
 Spill Notifier: Tank Tester  
 Cleanup Ceased: Not reported  
 Last Inspection: Not reported  
 Cleanup Meets Standard: False  
 Recommended Penalty: Penalty Not Recommended  
 Spiller Cleanup Date: Not reported  
 Enforcement Date: Not reported  
 Investigation Complete: Not reported  
 UST Involvement: False  
 Spill Record Last Update: 03/29/1999

Region of Spill: 4  
 Reported to Dept: 05/16/1997 13:10  
 Date Call Received:Not reported  
 Amount Spilled 1 : Not reported  
 Spill Source: Other Commercial/Industrial  
 Facility Tele: (914) 338-2740  
 SWIS: 01  
 Caller Agency: Not reported  
 Caller Extension: Not reported  
 Notifier Agency: Not reported  
 Notifier Extension: Not reported  
 Spiller Phone: (914) 338-2740  
 PBS Number: Not reported

Map ID  
 Direction  
 Distance  
 Distance (ft.)  
 Elevation Site

MAP FINDINGS

Database(s) EDR ID Number  
 EPA ID Number

**COLONIE LIQUOR WAREHOUSE (Continued)**

**S102665354**

Is Updated: False  
 Corrective Action Plan Submitted: Not reported  
 True Date : Not reported  
 Date Spill Entered In Computer Data File: 05/16/1997  
 Date Region Sent Summary to Central Office: Not reported  
 Tank Test:  
 PBS Number: Not reported  
 Tank Number: Not reported  
 Test Method: Not reported  
 Capacity of Failed Tank: Not reported  
 Leak Rate Failed Tank: Not reported  
 Gross Leak Rate: Not reported  
 Material:  
 Material Class Type: 1  
 Quantity Spilled: 0  
 Units: Gallons  
 Unknown Qty Spilled: No  
 Quantity Recovered: 0  
 Unknown Qty Recovered: True  
 Material: DIESEL  
 Class Type: Petroleum  
 Chem Abstract Service Number: DIESEL  
 Last Date: 07/28/1994  
 Num Times Material Entry In File: 10625  
 DEC Remarks: SEE 9701984. 8/5/97 - AWAITING REPORT. REPORT RECEIVED MEETS STANDARDS  
 ON 7/21/98.  
 Spill Cause: tank tester found contaminated soil at site-found no breach in tank sus  
 pects overflow as cause-cleanup in progress

**I38  
 ESE  
 1/2-1  
 3779 ft.**

**MERCURY REFINING COMPANY, INC.  
 26 RAILROAD AVENUE (LOCALITY: COLONIE/GUILDERLAND)  
 ALBANY, NY 12205**

**SHWS S105586353  
 N/A**

**Site 1 of 2 in cluster I**

**Relative:  
 Lower**

**Actual:  
 237 ft.**

SHWS:  
 EPA ID: Not reported  
 Region: 4  
 Acres: 2.1 Acres  
 Legal Action Type: Dump  
 Facility ID Number: 401025  
 Soil Type: Not reported  
 Lat/Long : 42Y 41' 32" / 73Y 48' 56"  
 Current Owner Name : Mercury Refining Company, Inc.  
 Current Owner Address : 1218 Central Avenue  
 Albany, NY 12205  
 Owner During Disposal : unknown  
 Operator During Disposal : Mercury Refining Company, Inc.  
 Stated Operator Address : 1218 Central Avenue  
 State Operator City : Albany  
 State Operator State : NY  
 Haz Waste Disposal Period : From: 1955 To: 1980s ?  
 Confirmed Haz Waste Qty : Mercury (D009): unknown  
 Analytical Data Available : Groundwater, Surface Water, Soil, Sediment  
 Applicable Standards Exceeded : Not reported  
 Depth Groundwater : Not reported  
 Legal Action Type : State, Consent Order  
 Facility Status : Order Signed  
 Remedial Action : In Progress, Complete

Map ID  
 Direction  
 Distance  
 Distance (ft.)  
 Elevation Site

MAP FINDINGS

Database(s) EDR ID Number  
 EPA ID Number

**MERCURY REFINING COMPANY, INC. (Continued)**

**S105586353**

Nature Of Action : Soil & waste removal. On-site/off-site clean-up  
 Site Description: The Mercury Refining Company operated a mercury reclamation facility at this location from 1955 to 1998. In the past, empty battery cases and other wastes generated during reclamation were dumped on the property and in an area adjacent to Patroon Creek. Samples collected before June of 1982 confirmed high levels of mercury and PCB contamination in these areas. The PCB contamination was attributed to the Owasco River Railway site (Site ID No. 401029) which was merged within the Mercury Refining property boundary prior to remediation. Approximately 1,200 cubic yards of mercury contaminated soil and debris from Mercury Refining and 300 cubic yards of PCB contaminated soil from the Owasco River Railway site were excavated and removed in 1985. Post-closure evaluation identified additional on-site and off-site contamination. A Consent Order was signed in June of 1989. The CO required on-site surficial cleanup, off-site storm sewer cleaning, additional off-site investigation and a program designed to prevent additional contaminant migration from the facility. An impact study was also completed in 1989, the study focused on the known mercury contamination and the effects on living organisms in the area. A fire that occurred at the facility late in 1989 caused additional mercury contamination and prompted the need for more remedial work. This new remedial work is being done under a subsequent Consent Order and a Part 375 Permit Corrective Action Module. Soils contaminated with mercury were found at a depth of 30 feet below grade near the former furnace building in 1995. Mercury has been found in soils at levels up to 178 ppm at the site and up to 150 ppm in areas adjacent to the site. Additional remedial work, as required by the current permit, is pending.

Environmental Problems Assessment: Mercury and PCBs from the Owasco River Railway site (Site ID No. 401029) have contaminated the soil, groundwater, surface water and sediment at this site, and there is a potential for continued migration. There is also a possibility of environmental impact to the downstream recreation areas in the Patroon Creek area.

Health Problems Assessment: Removal of on-site contaminated soil from the disposal area have eliminated exposures in this area. However, past site operations and two fires have caused mercury, zinc, lead, cadmium, and chromium to migrate off-site to soil along the railroad tracks, adjacent commercial properties, and to Patroon Creek and the I-90 pond. The extent that contaminants have migrated off-site in soil, sediment and fish and the potential for related exposures is being evaluated.

**I39 MERCURY REFINING CO INC**  
**ESE 26 RAILROAD AVE**  
**1/2-1 ALBANY, NY 12205**

**3779 ft.**  
**Relative: Site 2 of 2 in cluster I**  
**Lower**

**Actual: 237 ft.**

**PADS 1000182168**  
**CERCLIS NYD048148175**  
**FINDS**  
**NPL**  
**RCRIS-LQG**  
**RCRIS-TSD**  
**RAATS**  
**CORRACTS**  
**NY Spills**

**CERCLIS Classification Data:**

Site Incident Category:	Not reported	Federal Facility:	Not a Federal Facility
Non NPL Status:	Not reported		
Ownership Status:	Other	NPL Status:	Currently on the Final NPL
Contact:	TOM TACCONO	Contact Tel:	(212) 637-4281
Contact Title:	Not reported		
Site Description:	A 0.5-ACRE DUMP. FIRM PROCESSES INDUSTRIAL WASTES TO RECLAIMHG. LITTERED W/THOUSANDS OF CASES OF MINIATURE BATTERIES. WASTE AT LEAST 3 FT BELOW SURFACE. ADJ TO PATROON CREEK. STREAM SEDS HAVE HEAVY METALS, INCL HG, AND PCB'S.		

Map ID  
 Direction  
 Distance  
 Distance (ft.)  
 Elevation Site

MAP FINDINGS

Database(s) EDR ID Number  
 EPA ID Number

**MERCURY REFINING CO INC (Continued)**

**1000182168**

CERCLIS Assessment History:

Assessment:	DISCOVERY	Completed:	08/01/1982
Assessment:	PRELIMINARY ASSESSMENT	Completed:	08/01/1982
Assessment:	SITE INSPECTION	Completed:	12/01/1982
Assessment:	SITE INSPECTION	Completed:	12/01/1982
Assessment:	HRS PACKAGE	Completed:	12/01/1982
Assessment:	PROPOSAL TO NPL	Completed:	12/30/1982
Assessment:	FINAL LISTING ON NPL	Completed:	09/08/1983
Assessment:	COMBINED RI/FS	Completed:	03/19/1985
Assessment:	REMEDIAL DESIGN	Completed:	06/21/1985
Assessment:	REMOVAL	Completed:	11/12/1985
Assessment:	REMEDIAL ACTION	Completed:	01/02/1986
Assessment:	ADMIN ORDER ON CONSENT	Completed:	06/09/1989
Assessment:	REMOVAL ASSESSMENT	Completed:	09/07/1990
Assessment:	REMOVAL ASSESSMENT	Completed:	02/03/1993
Assessment:	SECTION 104(E) REF LITIGATION	Completed:	07/17/2000
Assessment:	CONSENT AGREEMENT (ADMINISTRATIVE)	Completed:	06/13/2003

CERCLIS Site Status:

Not reported

CERCLIS Alias Name(s):

MERCURY REFINING, INC  
 MERCURY REFINING, INC.  
 MERCURY REFINING, INC.

CORRACTS Data:

EPA Id: NYD048148175  
 Region: 2  
 Area Name: SITEWIDE  
 Actual Date: 12/17/1997  
 Corrective Action: CA150 - RFI Workplan Approved  
 2002 NAICS Title: Administration of Air and Water Resource and Solid Waste Management Programs  
 Hazardous Waste Collection

EPA Id: NYD048148175  
 Region: 2  
 Area Name: SITEWIDE  
 Actual Date: 06/07/1995  
 Corrective Action: CA210T - CA Responsibility Referred To A Non-RCRA Federal Authority, Corrective  
 Action referred to another non-RCRA Federal Authority  
 2002 NAICS Title: Administration of Air and Water Resource and Solid Waste Management Programs  
 Hazardous Waste Collection

EPA Id: NYD048148175  
 Region: 2  
 Area Name: SITEWIDE  
 Actual Date: 07/31/1995  
 Corrective Action: CA225YE - Stabilization Measures Evaluation, This facility ,is amenable to  
 stabilization activity based on the, status of corrective action work at the  
 facility, technical factors, the degree of risk, timing considerations and  
 administrative considerations  
 2002 NAICS Title: Administration of Air and Water Resource and Solid Waste Management Programs  
 Hazardous Waste Collection

EPA Id: NYD048148175  
 Region: 2  
 Area Name: SITEWIDE  
 Actual Date: 04/14/1995



Map ID  
Direction  
Distance  
Distance (ft.)  
Elevation

MAP FINDINGS

**MERCURY REFINING CO INC (Continued)**

EDR ID Number  
EPA ID Number

Database(s)

1000182168

Corrective Action: CA050 - RFA Completed  
2002 NAICS Title: Administration of Air and Water Resource and Solid Waste Management Programs  
Hazardous Waste Collection

EPA Id: NYD048148175  
Region: 2  
Area Name: SITEWIDE  
Actual Date: 01/22/1998  
Corrective Action: CA050 - RFA Completed  
2002 NAICS Title: Administration of Air and Water Resource and Solid Waste Management Programs  
Hazardous Waste Collection

The CORRACTS database contains 4 additional records for this site.  
Please contact your EDR Account Executive for more information.

**NPL:**

EPA ID: NYD048148175  
Region: 02  
Federal: General  
Final Date: 09/08/1983

**NPL SUMMARY:**

Summary : Conditions at listing December 1982): Mercury Refining, Inc., processes industrial wastes to reclaim mercury in Colonie, New York, near the Albany City boundary. On the property is a 0.5-acre dumping area littered with thousands of cases of minia ture silver-mercury batteries. Tests indicate the waste is at least 3 feet deep. The site is adjacent to Patroon Creek, a tributary to the Hudson River, which feeds the Three Mile Water Works, an alternate water supply for Albany. Stream sediment s have high concentrations of heavy metals, including mercury, as well as PCBs. Status July 1983): EPA is preparing a Remedial Action Master Plan outlining the investigations needed to determine the full extent of cleanup required at the site. It will guide further actions at the site.

**NPL Contaminant:**

NPL Status: Final  
Substance Id: C460  
Case Num: 7439-97-6  
Substance : MERCURY  
Pathway : The Ground water migration route , or pathway.  
GW Scoring : Toxicity  
SW Scoring : Not reported  
Air Scoring: Not reported  
Soil Scoring: Not reported  
DC Scoring: Not reported  
FE Scoring: Not reported

NPL Status: Final  
Substance Id: A020  
Case Num: 7440-47-3  
Substance : CHROMIUM AND COMPOUNDS, NOS (CR)  
Pathway : SW  
GW Scoring : Not reported  
SW Scoring : Observed Release  
Air Scoring: Not reported  
Soil Scoring: Not reported  
DC Scoring: Not reported

Map ID  
Direction  
Distance  
Distance (ft.)  
Elevation Site

MAP FINDINGS

Database(s) EDR ID Number  
EPA ID Number

**MERCURY REFINING CO INC (Continued)**

**1000182168**

FE Scoring: Not reported  
NPL Status: Final  
Substance Id: A046  
Case Num: 1336-36-3  
Substance : POLYCHLORINATED BIPHENYLS, NOS  
Pathway : SW  
GW Scoring : Not reported  
SW Scoring : Observed Release  
Air Scoring: Not reported  
Soil Scoring: Not reported  
DC Scoring: Not reported  
FE Scoring: Not reported

NPL Status: Final  
Substance Id: C460  
Case Num: 7439-97-6  
Substance : MERCURY  
Pathway : SW  
GW Scoring : Not reported  
SW Scoring : Observed Release & Toxicity  
Air Scoring: Not reported  
Soil Scoring: Not reported  
DC Scoring: Not reported  
FE Scoring: Not reported

NPL Status: Final  
Substance Id: D006  
Case Num: 7440-43-9  
Substance : CADMIUM (CD)  
Pathway : SW  
GW Scoring : Not reported  
SW Scoring : Observed Release  
Air Scoring: Not reported  
Soil Scoring: Not reported  
DC Scoring: Not reported  
FE Scoring: Not reported

NPL Status: Final  
Substance Id: D008  
Case Num: 7439-92-1  
Substance : LEAD (PB)  
Pathway : SW  
GW Scoring : Not reported  
SW Scoring : Observed Release  
Air Scoring: Not reported  
Soil Scoring: Not reported  
DC Scoring: Not reported  
FE Scoring: Not reported

NPL Site:  
CERCLIS Id: NYD048148175  
Site City: Colonie  
Site State: NY  
NPL Status: Final  
Status Date: 09/08/83  
Federal Site: Not reported  
HRS Score: 44.58  
GW Score: 5.49  
SW Score: 76.92

Map ID  
Direction  
Distance  
Distance (ft.)  
Elevation

MAP FINDINGS

**MERCURY REFINING CO INC (Continued)**

EDR ID Number  
EPA ID Number

Database(s)

1000182168

Air Score: 0.00  
Soil Score: 0.00  
DC Score: 62.50  
FE Score: 0.00

NPL Char:

NPL Status: Final  
Category Description: DEPTH TO AQUIFER  
Category Value: 10

NPL Status: Final  
Category Description: DISTANCE TO THE NEAREST POPULATION  
Category Value: 500

NPL Status: Final  
Category Description: OBSERVED RELEASE-Surface Water  
Category Value: Not reported

NPL Status: Final  
Category Description: PHYSICAL STATE-Liquid  
Category Value: Not reported

NPL Status: Final  
Category Description: PHYSICAL STATE-Solid  
Category Value: Not reported

NPL Status: Final  
Category Description: SITE ACTIVITY WASTE SOURCE-Industry Battery Recycling  
Category Value: Not reported

NPL Status: Final  
Category Description: SITE ACTIVITY WASTE SOURCE-Industry Recyclers  
Category Value: Not reported

NPL Status: Final  
Category Description: SURFACE WATER ADJACENT TO SITE-Pond  
Category Value: Not reported

NPL Status: Final  
Category Description: SURFACE WATER ADJACENT TO SITE-River  
Category Value: Not reported

NPL Status: Final  
Category Description: SURFACE WATER ADJACENT TO SITE-Stream  
Category Value: Not reported

NPL SITE STATUS:

NPL Status: Final  
Proposed Date: 12/30/1982  
Final Date: 09/08/1983  
Deleted Date: Not reported

RCRIS Corrective Action Summary:

Event: RFA Completed  
Event Date: 01/22/1998

Event: RFI Workplan Approved  
Event Date: 12/17/1997

Map ID  
 Direction  
 Distance  
 Distance (ft.)  
 Elevation

MAP FINDINGS

**MERCURY REFINING CO INC (Continued)**

EDR ID Number  
 EPA ID Number

Database(s)

**1000182168**

Event: Stabilization Measures Implemented, Primary measure is source removal and/or treatment (e.g., soil or waste excavation, in-situ soil treatment, off-site treatment).  
 Event Date: 09/09/1997

Event: RFI Imposition  
 Event Date: 12/31/1996

Event: Stabilization Measures Evaluation, This facility is amenable to stabilization activity based on the status of corrective action work at the facility, technical factors, the degree of risk, timing considerations and administrative considerations.  
 Event Date: 07/31/1995

Event: CA Responsibility Referred To A Non-RCRA Federal Authority, Corrective Action referred to another non-RCRA Federal Authority.  
 Event Date: 06/07/1995

Event: CA Prioritization, Facility or area was assigned a high corrective action priority.  
 Event Date: 04/26/1995

Event: RFA Completed  
 Event Date: 04/14/1995

Event: RFA Determination Of Need For An RFI, RFI is Necessary;  
 Event Date: 07/27/1993

**RCRIS:**

Owner: OPERNAME  
 (212) 555-1212  
 EPA ID: NYD048148175  
 Contact: LEO COHEN  
 (518) 489-7363

Classification: Large Quantity Generator, TSDF  
 TSDF Activities: Not reported

**BIENNIAL REPORTS:**

Last Biennial Reporting Year: 2001

<u>Waste</u>	<u>Quantity (Lbs)</u>	<u>Waste</u>	<u>Quantity (Lbs)</u>
D001	0.00	D002	0.00
D007	0.00	D008	0.00
D009	0.00	D011	0.00

Violation Status: Violations exist

Regulation Violated: Not reported  
 Area of Violation: TSD-GENERAL STANDARDS  
 Date Violation Determined: 01/14/2003  
 Actual Date Achieved Compliance: Not reported

Regulation Violated: Part 373 permit  
 Area of Violation: TSD-CONTAINERS REQUIREMENTS  
 Date Violation Determined: 12/21/2001  
 Actual Date Achieved Compliance: 09/24/2002

Regulation Violated: Not reported  
 Area of Violation: TSD-MANIFEST REQUIREMENTS  
 Date Violation Determined: 11/03/2000  
 Actual Date Achieved Compliance: 11/14/2000

Regulation Violated: 6nycrr373-2

Map ID  
 Direction  
 Distance  
 Distance (ft.)  
 Elevation    Site

MAP FINDINGS

Database(s)    EDR ID Number  
 EPA ID Number

**MERCURY REFINING CO INC (Continued)**

**1000182168**

Area of Violation:	TSD-CLOSURE/POST-CLOSURE REQUIREMENTS
Date Violation Determined:	01/31/2000
Actual Date Achieved Compliance:	08/14/2000
Regulation Violated:	Not reported
Area of Violation:	TSD-OTHER REQUIREMENTS (OVERSIGHT)
Date Violation Determined:	05/27/1999
Actual Date Achieved Compliance:	11/24/2000
Regulation Violated:	Not reported
Area of Violation:	TSD-OTHER REQUIREMENTS (OVERSIGHT)
Date Violation Determined:	05/27/1999
Actual Date Achieved Compliance:	11/24/2000
Regulation Violated:	Not reported
Area of Violation:	TSD-LAND BAN REQUIREMENTS
Date Violation Determined:	05/27/1999
Actual Date Achieved Compliance:	11/24/2000
Regulation Violated:	NYCRR 372.2(c)(3)
Area of Violation:	GENERATOR-MANIFEST REQUIREMENTS
Date Violation Determined:	03/22/1999
Actual Date Achieved Compliance:	04/19/1999
Regulation Violated:	NYCRR 373-3.4(d)(2)
Area of Violation:	TSD-CONTINGENCY PLAN REQUIREMENTS
Date Violation Determined:	03/22/1999
Actual Date Achieved Compliance:	04/19/1999
Regulation Violated:	Not reported
Area of Violation:	TSD-OTHER REQUIREMENTS (OVERSIGHT)
Date Violation Determined:	12/29/1998
Actual Date Achieved Compliance:	11/24/2000
Regulation Violated:	Not reported
Area of Violation:	TSD-OTHER REQUIREMENTS (OVERSIGHT)
Date Violation Determined:	07/14/1998
Actual Date Achieved Compliance:	06/01/1999
Regulation Violated:	Not reported
Area of Violation:	TSD-LAND BAN REQUIREMENTS
Date Violation Determined:	07/14/1998
Actual Date Achieved Compliance:	06/01/1999
Regulation Violated:	Not reported
Area of Violation:	TSD-LAND BAN REQUIREMENTS
Date Violation Determined:	06/30/1997
Actual Date Achieved Compliance:	07/23/1997
Regulation Violated:	Not reported
Area of Violation:	TSD-OTHER REQUIREMENTS (OVERSIGHT)
Date Violation Determined:	06/30/1997
Actual Date Achieved Compliance:	07/23/1997
Regulation Violated:	6 nycrr 373-3.4(d)(2)
Area of Violation:	TSD-CONTINGENCY PLAN REQUIREMENTS
Date Violation Determined:	12/17/1996
Actual Date Achieved Compliance:	01/31/1997
Regulation Violated:	Not reported
Area of Violation:	TSD-OTHER REQUIREMENTS (OVERSIGHT)
Date Violation Determined:	09/25/1996
Actual Date Achieved Compliance:	05/07/1998

Map ID  
 Direction  
 Distance  
 Distance (ft.)  
 Elevation Site

MAP FINDINGS

Database(s) EDR ID Number  
 EPA ID Number

**MERCURY REFINING CO INC (Continued)**

**1000182168**

Regulation Violated:	Not reported
Area of Violation:	TSD-LAND BAN REQUIREMENTS
Date Violation Determined:	06/25/1996
Actual Date Achieved Compliance:	05/07/1998
Regulation Violated:	Not reported
Area of Violation:	TSD-OTHER REQUIREMENTS (OVERSIGHT)
Date Violation Determined:	06/25/1996
Actual Date Achieved Compliance:	05/07/1998
Regulation Violated:	Not reported
Area of Violation:	TSD-LAND BAN REQUIREMENTS
Date Violation Determined:	09/25/1995
Actual Date Achieved Compliance:	05/07/1998
Regulation Violated:	Not reported
Area of Violation:	TSD-OTHER REQUIREMENTS (OVERSIGHT)
Date Violation Determined:	08/02/1994
Actual Date Achieved Compliance:	05/07/1998
Regulation Violated:	Not reported
Area of Violation:	TSD-LAND BAN REQUIREMENTS
Date Violation Determined:	08/02/1994
Actual Date Achieved Compliance:	05/07/1998
Regulation Violated:	Not reported
Area of Violation:	TSD-LAND BAN REQUIREMENTS
Date Violation Determined:	11/16/1993
Actual Date Achieved Compliance:	05/11/1995
Regulation Violated:	Not reported
Area of Violation:	TSD-OTHER REQUIREMENTS (OVERSIGHT)
Date Violation Determined:	11/16/1993
Actual Date Achieved Compliance:	05/11/1995
Regulation Violated:	Not reported
Area of Violation:	TSD-OTHER REQUIREMENTS (OVERSIGHT)
Date Violation Determined:	10/08/1992
Actual Date Achieved Compliance:	05/07/1998
Regulation Violated:	Not reported
Area of Violation:	TSD-OTHER REQUIREMENTS (OVERSIGHT)
Date Violation Determined:	03/17/1992
Actual Date Achieved Compliance:	04/27/1992
Regulation Violated:	Not reported
Area of Violation:	TSD-OTHER REQUIREMENTS (OVERSIGHT)
Date Violation Determined:	05/08/1991
Actual Date Achieved Compliance:	09/20/1991
Regulation Violated:	Not reported
Area of Violation:	TSD-OTHER REQUIREMENTS (OVERSIGHT)
Date Violation Determined:	06/23/1988
Actual Date Achieved Compliance:	11/17/1988
Regulation Violated:	Not reported
Area of Violation:	TSD-FINANCIAL RESPONSIBILITY REQUIREMENTS
Date Violation Determined:	03/01/1988
Actual Date Achieved Compliance:	04/28/1988
Regulation Violated:	Not reported
Area of Violation:	TSD-OTHER REQUIREMENTS (OVERSIGHT)
Date Violation Determined:	01/07/1988

Map ID  
 Direction  
 Distance  
 Distance (ft.)  
 Elevation

MAP FINDINGS

**MERCURY REFINING CO INC (Continued)**

EDR ID Number  
 EPA ID Number

Database(s)

**1000182168**

Actual Date Achieved Compliance:	11/17/1988
Regulation Violated:	Not reported
Area of Violation:	GENERATOR-LAND BAN REQUIREMENTS
Date Violation Determined:	01/07/1988
Actual Date Achieved Compliance:	05/08/1991
Regulation Violated:	Not reported
Area of Violation:	TSD-LAND BAN REQUIREMENTS
Date Violation Determined:	01/07/1988
Actual Date Achieved Compliance:	05/08/1991
Regulation Violated:	Not reported
Area of Violation:	TSD-OTHER REQUIREMENTS (OVERSIGHT)
Date Violation Determined:	09/16/1987
Actual Date Achieved Compliance:	06/28/1988
Regulation Violated:	Not reported
Area of Violation:	TSD-OTHER REQUIREMENTS (OVERSIGHT)
Date Violation Determined:	05/05/1987
Actual Date Achieved Compliance:	06/28/1988
Regulation Violated:	Not reported
Area of Violation:	TSD-OTHER REQUIREMENTS (OVERSIGHT)
Date Violation Determined:	07/31/1986
Actual Date Achieved Compliance:	06/28/1988
Regulation Violated:	Not reported
Area of Violation:	TSD-OTHER REQUIREMENTS (OVERSIGHT)
Date Violation Determined:	03/14/1986
Actual Date Achieved Compliance:	05/23/1986
Regulation Violated:	Not reported
Area of Violation:	TSD-OTHER REQUIREMENTS (OVERSIGHT)
Date Violation Determined:	08/07/1985
Actual Date Achieved Compliance:	05/23/1986
Regulation Violated:	Not reported
Area of Violation:	TSD-OTHER REQUIREMENTS (OVERSIGHT)
Date Violation Determined:	08/07/1985
Actual Date Achieved Compliance:	05/23/1986
Regulation Violated:	Not reported
Area of Violation:	TSD-OTHER REQUIREMENTS (OVERSIGHT)
Date Violation Determined:	09/25/1984
Actual Date Achieved Compliance:	08/07/1985

Penalty Summary:

Penalty Description	Penalty Date	Penalty Amount	Lead Agency
-----	-----	-----	-----
Final Monetary Penalty	9/24/2002	9750	STATE
Proposed Monetary Penalty	3/23/1999	13500	STATE
Final Monetary Penalty	12/2/1996	24000	STATE
Final Monetary Penalty	2/8/1993	15000	STATE
Final Monetary Penalty	2/21/1991	5000	EPA

There are 38 violation record(s) reported at this site:

<u>Evaluation</u>	<u>Area of Violation</u>	<u>Date of Compliance</u>
-------------------	--------------------------	---------------------------

NY MANIFEST  
 Additional detail is available in NY MANIFEST. Please contact your EDR Account Executive for more information.  
 CT MANIFEST

Map ID  
Direction  
Distance  
Distance (ft.)  
Elevation Site

MAP FINDINGS

Database(s) EDR ID Number  
EPA ID Number

**MERCURY REFINING CO INC (Continued)**

**1000182168**

Additional detail is available in CT MANIFEST. Please contact your EDR Account Executive for more information.

**FINDS:**

Other Pertinent Environmental Activity Identified at Site:

- AIRS/AIRS Facility Subsystem (AIRS/AFS)
- Comprehensive Environmental Response, Compensation and Liability Information System (CERCLIS)
- Integrated Compliance Information System (ICIS)
- National Compliance Database (NCDB)
- National Toxics Inventory (NTI)
- Resource Conservation and Recovery Act Information system (RCRAINFO)
- Toxic Chemical Release Inventory System (TRIS)

**SPILLS:**

Spill Number: 9000880 Region of Spill: 4  
Spill Date: 04/24/1990 12:00 Reported to Dept: 04/24/1990 14:40  
ID: Not reported  
Dt Call Received: Not reported Region Close Date Not reported  
Material Spilled 1 :Not reported Amount Spilled 1 : Not reported  
Spill Cause: Housekeeping Resource Affected: On Land  
Water Affected: Not reported Spill Source: Other Commercial/Industrial  
Facility Contact: Not reported Facility Tele: Not reported  
Investigator: KLOTZ SWIS: 01  
Caller Name: Not reported Caller Agency: Not reported  
Caller Phone: Not reported Caller Extension: Not reported  
Notifier Name: Not reported Notifier Agency: Not reported  
Notifier Phone: Not reported Notifier Extension: Not reported  
PBS : Not reported  
Spiller Contact: Not reported Spiller Phone: Not reported  
Spiller: OCCIDENTAL HAULER @ MERCO  
Spiller Address: Not reported  
DEC Remarks : 8905885, 9000880, 9011203, 9100422, 9207038, 9302905, 9308739, 9604057, 9806820.

Remark: REPORT OF DAMAGED MERCURY CONTAINERS, SHIPPED BACK 2 WEEKS AGO. NO DEC ACTION.

Spill Class: Known release that creates potential for fire or hazard. (Highly Improbable)

**Tank Test:**

PBS Number: Not reported  
Tank Number: Not reported  
Test Method: Not reported  
Capacity of Failed Tank: Not reported  
Leak Rate Failed Tank: Not reported  
Gross Leak Rate: Not reported

**Material:**

Material Class Type: 2  
Quantity Spilled: 21  
Units: Pounds  
Unknown Qty Spilled: 21  
Quantity Recovered: 0  
Unknown Qty Recovered: False  
Material: MERCURY  
Class Type: Hazardous  
Chem Abstract Service Number: MERCURY  
Last Date: Not reported  
Num Times Material Entry In File: 0

Spill Closed Dt: 04/25/1990

Spill Notifier: Federal Government

PBS Number: Not reported

Cleanup Ceased: 04/24/1990



Map ID  
Direction  
Distance  
Distance (ft.)  
Elevation

MAP FINDINGS

**MERCURY REFINING CO INC (Continued)**

EDR ID Number  
EPA ID Number

Database(s)

**1000182168**

Last Inspection: Not reported  
Recommended Penalty: Penalty Not Recommended  
Spiller Cleanup Dt: Not reported  
Invstgn Complete: Not reported  
Spill Record Last Update: 10/14/1998  
Is Updated: False  
Corrective Action Plan Submitted: Not reported  
Date Spill Entered In Computer Data File: 04/25/1990  
Date Region Sent Summary to Central Office: Not reported  
True Date : Not reported

Cleanup Meets Std: True  
Enforcement Date: Not reported  
UST Involvement: False

## ORPHAN SUMMARY

City	EDR ID	Site Name	Site Address	Zip	Database(s)
ALBANY	S103560864	I-90 RAMP @ FULLER RD	I-90 @ FULLER RD		NY Spills
ALBANY	S106007626	BUS I-787 @ I-90 RAMP NB	I-787 @ I-90 NB RAMP		NY Spills
ALBANY	S103561083	I-90 @ EVERETT RD TABLETS	I-90 @ EVERETT RD		NY Spills
ALBANY	S102962602	WASHINGTON @ I-90 BURNETT	I-90 EXIT RAMP WASHINGTON		NY Spills
ALBANY	S103560918	RICHARD KOBERNUSS I-90	I-90 EXIT 6		NY Spills
ALBANY	S106015649	CAR FIRE I-90 EXIT 2	I-90 EXIT 2		NY Spills
ALBANY	S103939489	SUNYA WASHINGTON @ FULLER	WASHINGTON AVE SUNYA		LTANKS
ALBANY	S102675844	NIMO FIRE WASHINGTON AV	WASHINGTON BTNSWAN / DOVE		NY Spills
ALBANY	S102157707	SUNYA DRAPER ALUMNI QUAD	WASHINGTON AVE SUNYA		NY Spills
ALBANY	S105999779	ALBANY HIGH SCHOOL	WASHINGTON AVE 700		LTANKS
ALBANY	S103939367	SUNYA RICHARDS CARMAN	436 WASHINGTON AVE SUNYA		LTANKS
ALBANY	S104651118	CDTA BUS WASH AVE EXT	WASHINGTON AVE EXT (E)		NY Spills
ALBANY	S106017508	OIL IN DITCH WASHINGTON	WASHINGTON AVE EXT DITCH		NY Spills
ALBANY	S102675313	MAINCARE ARMORY WASHINGTO	WASHINGTON AVE ARMORY		LTANKS
ALBANY	S106127308	CROSSGATES MALL BEST BUY	WESTERN RT 20 CROSSGATES		NY Spills

## EPA Waste Codes Addendum

Code	Description
D001	IGNITABLE HAZARDOUS WASTES ARE THOSE WASTES WHICH HAVE A FLASHPOINT OF LESS THAN 140 DEGREES FAHRENHEIT AS DETERMINED BY A PENSKY-MARTENS CLOSED CUP FLASH POINT TESTER. ANOTHER METHOD OF DETERMINING THE FLASH POINT OF A WASTE IS TO REVIEW THE MATERIAL SAFETY DATA SHEET, WHICH CAN BE OBTAINED FROM THE MANUFACTURER OR DISTRIBUTOR OF THE MATERIAL. LACQUER THINNER IS AN EXAMPLE OF A COMMONLY USED SOLVENT WHICH WOULD BE CONSIDERED AS IGNITABLE HAZARDOUS WASTE.
D002	A WASTE WHICH HAS A PH OF LESS THAN 2 OR GREATER THAN 12.5 IS CONSIDERED TO BE A CORROSIVE HAZARDOUS WASTE. SODIUM HYDROXIDE, A CAUSTIC SOLUTION WITH A HIGH PH, IS OFTEN USED BY INDUSTRIES TO CLEAN OR DEGREASE PARTS. HYDROCHLORIC ACID, A SOLUTION WITH A LOW PH, IS USED BY MANY INDUSTRIES TO CLEAN METAL PARTS PRIOR TO PAINTING. WHEN THESE CAUSTIC OR ACID SOLUTIONS BECOME CONTAMINATED AND MUST BE DISPOSED, THE WASTE WOULD BE A CORROSIVE HAZARDOUS WASTE.
D007	CHROMIUM
D008	LEAD
D009	MERCURY
D011	SILVER

# GOVERNMENT RECORDS SEARCHED / DATA CURRENCY TRACKING

To maintain currency of the following federal and state databases, EDR contacts the appropriate governmental agency on a monthly or quarterly basis, as required.

**Elapsed ASTM days:** Provides confirmation that this EDR report meets or exceeds the 90-day updating requirement of the ASTM standard.

## **FEDERAL ASTM STANDARD RECORDS**

### **NPL: National Priority List**

Source: EPA

Telephone: N/A

National Priorities List (Superfund). The NPL is a subset of CERCLIS and identifies over 1,200 sites for priority cleanup under the Superfund Program. NPL sites may encompass relatively large areas. As such, EDR provides polygon coverage for over 1,000 NPL site boundaries produced by EPA's Environmental Photographic Interpretation Center (EPIC) and regional EPA offices.

Date of Government Version: 01/29/04

Date Made Active at EDR: 02/27/04

Database Release Frequency: Semi-Annually

Date of Data Arrival at EDR: 02/06/04

Elapsed ASTM days: 21

Date of Last EDR Contact: 05/04/04

### **NPL Site Boundaries**

Sources:

EPA's Environmental Photographic Interpretation Center (EPIC)

Telephone: 202-564-7333

EPA Region 1

Telephone 617-918-1143

EPA Region 3

Telephone 215-814-5418

EPA Region 4

Telephone 404-562-8033

EPA Region 6

Telephone: 214-655-6659

EPA Region 8

Telephone: 303-312-6774

### **Proposed NPL: Proposed National Priority List Sites**

Source: EPA

Telephone: N/A

Date of Government Version: 01/07/04

Date Made Active at EDR: 02/27/04

Database Release Frequency: Semi-Annually

Date of Data Arrival at EDR: 02/06/04

Elapsed ASTM days: 21

Date of Last EDR Contact: 05/04/04

### **CERCLIS: Comprehensive Environmental Response, Compensation, and Liability Information System**

Source: EPA

Telephone: 703-413-0223

CERCLIS contains data on potentially hazardous waste sites that have been reported to the USEPA by states, municipalities, private companies and private persons, pursuant to Section 103 of the Comprehensive Environmental Response, Compensation, and Liability Act (CERCLA). CERCLIS contains sites which are either proposed to or on the National Priorities List (NPL) and sites which are in the screening and assessment phase for possible inclusion on the NPL.

Date of Government Version: 02/26/04

Date Made Active at EDR: 04/02/04

Database Release Frequency: Quarterly

Date of Data Arrival at EDR: 03/22/04

Elapsed ASTM days: 11

Date of Last EDR Contact: 03/22/04

### **CERCLIS-NFRAP: CERCLIS No Further Remedial Action Planned**

Source: EPA

Telephone: 703-413-0223

As of February 1995, CERCLIS sites designated "No Further Remedial Action Planned" (NFRAP) have been removed from CERCLIS. NFRAP sites may be sites where, following an initial investigation, no contamination was found, contamination was removed quickly without the need for the site to be placed on the NPL, or the contamination was not serious enough to require Federal Superfund action or NPL consideration. EPA has removed approximately 25,000 NFRAP sites to lift the unintended barriers to the redevelopment of these properties and has archived them as historical records so EPA does not needlessly repeat the investigations in the future. This policy change is part of the EPA's Brownfields Redevelopment Program to help cities, states, private investors and affected citizens to promote economic redevelopment of unproductive urban sites.

# GOVERNMENT RECORDS SEARCHED / DATA CURRENCY TRACKING

Date of Government Version: 02/26/04  
Date Made Active at EDR: 04/02/04  
Database Release Frequency: Quarterly

Date of Data Arrival at EDR: 03/22/04  
Elapsed ASTM days: 11  
Date of Last EDR Contact: 03/22/04

## **CORRACTS:** Corrective Action Report

Source: EPA  
Telephone: 800-424-9346

CORRACTS identifies hazardous waste handlers with RCRA corrective action activity.

Date of Government Version: 03/15/04  
Date Made Active at EDR: 04/15/04  
Database Release Frequency: Semi-Annually

Date of Data Arrival at EDR: 03/25/04  
Elapsed ASTM days: 21  
Date of Last EDR Contact: 03/08/04

## **RCRIS:** Resource Conservation and Recovery Information System

Source: EPA  
Telephone: 800-424-9346

Resource Conservation and Recovery Information System. RCRIS includes selective information on sites which generate, transport, store, treat and/or dispose of hazardous waste as defined by the Resource Conservation and Recovery Act (RCRA). Conditionally exempt small quantity generators (CESQGs): generate less than 100 kg of hazardous waste, or less than 1 kg of acutely hazardous waste per month. Small quantity generators (SQGs): generate between 100 kg and 1,000 kg of hazardous waste per month. Large quantity generators (LQGs): generate over 1,000 kilograms (kg) of hazardous waste, or over 1 kg of acutely hazardous waste per month. Transporters are individuals or entities that move hazardous waste from the generator off-site to a facility that can recycle, treat, store, or dispose of the waste. TSDFs treat, store, or dispose of the waste.

Date of Government Version: 04/13/04  
Date Made Active at EDR: 05/13/04  
Database Release Frequency: Varies

Date of Data Arrival at EDR: 04/20/04  
Elapsed ASTM days: 23  
Date of Last EDR Contact: 04/20/04

## **ERNS:** Emergency Response Notification System

Source: National Response Center, United States Coast Guard  
Telephone: 202-260-2342

Emergency Response Notification System. ERNS records and stores information on reported releases of oil and hazardous substances.

Date of Government Version: 12/31/03  
Date Made Active at EDR: 03/12/04  
Database Release Frequency: Annually

Date of Data Arrival at EDR: 01/26/04  
Elapsed ASTM days: 46  
Date of Last EDR Contact: 04/26/04

## **FEDERAL ASTM SUPPLEMENTAL RECORDS**

### **BRS:** Biennial Reporting System

Source: EPA/NTIS  
Telephone: 800-424-9346

The Biennial Reporting System is a national system administered by the EPA that collects data on the generation and management of hazardous waste. BRS captures detailed data from two groups: Large Quantity Generators (LQG) and Treatment, Storage, and Disposal Facilities.

Date of Government Version: 12/01/01  
Database Release Frequency: Biennially

Date of Last EDR Contact: 03/16/04  
Date of Next Scheduled EDR Contact: 06/14/04

### **CONSENT:** Superfund (CERCLA) Consent Decrees

Source: EPA Regional Offices  
Telephone: Varies

Major legal settlements that establish responsibility and standards for cleanup at NPL (Superfund) sites. Released periodically by United States District Courts after settlement by parties to litigation matters.

Date of Government Version: N/A  
Database Release Frequency: Varies

Date of Last EDR Contact: N/A  
Date of Next Scheduled EDR Contact: N/A

# GOVERNMENT RECORDS SEARCHED / DATA CURRENCY TRACKING

**ROD: Records Of Decision**

Source: EPA  
Telephone: 703-416-0223

Record of Decision. ROD documents mandate a permanent remedy at an NPL (Superfund) site containing technical and health information to aid in the cleanup.

Date of Government Version: 01/09/04  
Database Release Frequency: Annually

Date of Last EDR Contact: 04/05/04  
Date of Next Scheduled EDR Contact: 07/05/04

**DELISTED NPL: National Priority List Deletions**

Source: EPA  
Telephone: N/A

The National Oil and Hazardous Substances Pollution Contingency Plan (NCP) establishes the criteria that the EPA uses to delete sites from the NPL. In accordance with 40 CFR 300.425.(e), sites may be deleted from the NPL where no further response is appropriate.

Date of Government Version: 01/29/04  
Database Release Frequency: Quarterly

Date of Last EDR Contact: 05/04/04  
Date of Next Scheduled EDR Contact: 08/02/04

**FINDS: Facility Index System/Facility Identification Initiative Program Summary Report**

Source: EPA  
Telephone: N/A

Facility Index System. FINDS contains both facility information and 'pointers' to other sources that contain more detail. EDR includes the following FINDS databases in this report: PCS (Permit Compliance System), AIRS (Aerometric Information Retrieval System), DOCKET (Enforcement Docket used to manage and track information on civil judicial enforcement cases for all environmental statutes), FURS (Federal Underground Injection Control), C-DOCKET (Criminal Docket System used to track criminal enforcement actions for all environmental statutes), FFIS (Federal Facilities Information System), STATE (State Environmental Laws and Statutes), and PADS (PCB Activity Data System).

Date of Government Version: 04/08/04  
Database Release Frequency: Quarterly

Date of Last EDR Contact: 04/05/04  
Date of Next Scheduled EDR Contact: 07/05/04

**HMIRS: Hazardous Materials Information Reporting System**

Source: U.S. Department of Transportation  
Telephone: 202-366-4555

Hazardous Materials Incident Report System. HMIRS contains hazardous material spill incidents reported to DOT.

Date of Government Version: 02/17/04  
Database Release Frequency: Annually

Date of Last EDR Contact: 04/20/04  
Date of Next Scheduled EDR Contact: 07/19/04

**MLTS: Material Licensing Tracking System**

Source: Nuclear Regulatory Commission  
Telephone: 301-415-7169

MLTS is maintained by the Nuclear Regulatory Commission and contains a list of approximately 8,100 sites which possess or use radioactive materials and which are subject to NRC licensing requirements. To maintain currency, EDR contacts the Agency on a quarterly basis.

Date of Government Version: 01/15/04  
Database Release Frequency: Quarterly

Date of Last EDR Contact: 04/05/04  
Date of Next Scheduled EDR Contact: 07/05/04

**MINES: Mines Master Index File**

Source: Department of Labor, Mine Safety and Health Administration  
Telephone: 303-231-5959

Date of Government Version: 03/05/04  
Database Release Frequency: Semi-Annually

Date of Last EDR Contact: 03/30/04  
Date of Next Scheduled EDR Contact: 06/28/04

**NPL LIENS: Federal Superfund Liens**

Source: EPA  
Telephone: 202-564-4267

Federal Superfund Liens. Under the authority granted the USEPA by the Comprehensive Environmental Response, Compensation and Liability Act (CERCLA) of 1980, the USEPA has the authority to file liens against real property in order to recover remedial action expenditures or when the property owner receives notification of potential liability. USEPA compiles a listing of filed notices of Superfund Liens.

# GOVERNMENT RECORDS SEARCHED / DATA CURRENCY TRACKING

Date of Government Version: 10/15/91  
Database Release Frequency: No Update Planned

Date of Last EDR Contact: 03/12/04  
Date of Next Scheduled EDR Contact: 05/24/04

**PADS:** PCB Activity Database System

Source: EPA  
Telephone: 202-564-3887

PCB Activity Database. PADS Identifies generators, transporters, commercial storers and/or brokers and disposers of PCB's who are required to notify the EPA of such activities.

Date of Government Version: 12/30/03  
Database Release Frequency: Annually

Date of Last EDR Contact: 05/12/04  
Date of Next Scheduled EDR Contact: 08/09/04

**DOD:** Department of Defense Sites

Source: USGS  
Telephone: 703-692-8801

This data set consists of federally owned or administered lands, administered by the Department of Defense, that have any area equal to or greater than 640 acres of the United States, Puerto Rico, and the U.S. Virgin Islands.

Date of Government Version: 10/01/03  
Database Release Frequency: Semi-Annually

Date of Last EDR Contact: 02/02/04  
Date of Next Scheduled EDR Contact: 05/10/04

**STORMWATER:** Storm Water General Permits

Source: Environmental Protection Agency  
Telephone: 202 564-0746

A listing of all facilities with Storm Water General Permits.

Date of Government Version: N/A  
Database Release Frequency: Quarterly

Date of Last EDR Contact: N/A  
Date of Next Scheduled EDR Contact: N/A

**INDIAN RESERV:** Indian Reservations

Source: USGS  
Telephone: 202-208-3710

This map layer portrays Indian administered lands of the United States that have any area equal to or greater than 640 acres.

Date of Government Version: 10/01/03  
Database Release Frequency: Semi-Annually

Date of Last EDR Contact: 02/02/04  
Date of Next Scheduled EDR Contact: 05/10/04

**US BROWNFIELDS:** A Listing of Brownfields Sites

Source: Environmental Protection Agency  
Telephone: 202-566-2777

Included in the listing are brownfields properties addresses by Cooperative Agreement Recipients and brownfields properties addressed by Targeted Brownfields Assessments. Targeted Brownfields Assessments-EPA's Targeted Brownfields Assessments (TBA) program is designed to help states, tribes, and municipalities--especially those without EPA Brownfields Assessment Demonstration Pilots--minimize the uncertainties of contamination often associated with brownfields. Under the TBA program, EPA provides funding and/or technical assistance for environmental assessments at brownfields sites throughout the country. Targeted Brownfields Assessments supplement and work with other efforts under EPA's Brownfields Initiative to promote cleanup and redevelopment of brownfields. Cooperative Agreement Recipients-States, political subdivisions, territories, and Indian tribes become BCRLF cooperative agreement recipients when they enter into BCRLF cooperative agreements with the U.S. EPA. EPA selects BCRLF cooperative agreement recipients based on a proposal and application process. BCRLF cooperative agreement recipients must use EPA funds provided through BCRLF cooperative agreement for specified brownfields-related cleanup activities.

Date of Government Version: 04/14/04  
Database Release Frequency: Semi-Annually

Date of Last EDR Contact: 03/15/04  
Date of Next Scheduled EDR Contact: 06/14/04

**RMP:** Risk Management Plans

Source: Environmental Protection Agency  
Telephone: 202-564-8600

When Congress passed the Clean Air Act Amendments of 1990, it required EPA to publish regulations and guidance for chemical accident prevention at facilities using extremely hazardous substances. The Risk Management Program Rule (RMP Rule) was written to implement Section 112(r) of these amendments. The rule, which built upon existing industry codes and standards, requires companies of all sizes that use certain flammable and toxic substances to develop a Risk Management Program, which includes a(n): Hazard assessment that details the potential effects of an accidental release, an accident history of the last five years, and an evaluation of worst-case and alternative accidental releases; Prevention program that includes safety precautions and maintenance, monitoring, and employee training measures; and Emergency response program that spells out emergency health care, employee training measures and procedures for informing the public and response agencies (e.g the fire department) should an accident occur.

# GOVERNMENT RECORDS SEARCHED / DATA CURRENCY TRACKING

Date of Government Version: N/A  
Database Release Frequency: N/A

Date of Last EDR Contact: N/A  
Date of Next Scheduled EDR Contact: N/A

**FUDS:** Formerly Used Defense Sites

Source: U.S. Army Corps of Engineers  
Telephone: 202-528-4285

The listing includes locations of Formerly Used Defense Sites properties where the US Army Corps of Engineers is actively working or will take necessary cleanup actions.

Date of Government Version: 10/01/03  
Database Release Frequency: Varies

Date of Last EDR Contact: 04/26/04  
Date of Next Scheduled EDR Contact: 07/05/04

**RAATS:** RCRA Administrative Action Tracking System

Source: EPA  
Telephone: 202-564-4104

RCRA Administration Action Tracking System. RAATS contains records based on enforcement actions issued under RCRA pertaining to major violators and includes administrative and civil actions brought by the EPA. For administration actions after September 30, 1995, data entry in the RAATS database was discontinued. EPA will retain a copy of the database for historical records. It was necessary to terminate RAATS because a decrease in agency resources made it impossible to continue to update the information contained in the database.

Date of Government Version: 04/17/95  
Database Release Frequency: No Update Planned

Date of Last EDR Contact: 03/08/04  
Date of Next Scheduled EDR Contact: 06/07/04

**TRIS:** Toxic Chemical Release Inventory System

Source: EPA  
Telephone: 202-566-0250

Toxic Release Inventory System. TRIS identifies facilities which release toxic chemicals to the air, water and land in reportable quantities under SARA Title III Section 313.

Date of Government Version: 12/31/01  
Database Release Frequency: Annually

Date of Last EDR Contact: 03/23/04  
Date of Next Scheduled EDR Contact: 06/21/04

**TSCA:** Toxic Substances Control Act

Source: EPA  
Telephone: 202-260-5521

Toxic Substances Control Act. TSCA identifies manufacturers and importers of chemical substances included on the TSCA Chemical Substance Inventory list. It includes data on the production volume of these substances by plant site.

Date of Government Version: 12/31/02  
Database Release Frequency: Every 4 Years

Date of Last EDR Contact: 03/05/04  
Date of Next Scheduled EDR Contact: 06/07/04

**FTTS INSP:** FIFRA/ TSCA Tracking System - FIFRA (Federal Insecticide, Fungicide, & Rodenticide Act)/TSCA (Toxic Substances Control Act)

Source: EPA  
Telephone: 202-564-2501

Date of Government Version: 01/21/04  
Database Release Frequency: Quarterly

Date of Last EDR Contact: 03/22/04  
Date of Next Scheduled EDR Contact: 06/21/04

**SSTS:** Section 7 Tracking Systems

Source: EPA  
Telephone: 202-564-5008

Section 7 of the Federal Insecticide, Fungicide and Rodenticide Act, as amended (92 Stat. 829) requires all registered pesticide-producing establishments to submit a report to the Environmental Protection Agency by March 1st each year. Each establishment must report the types and amounts of pesticides, active ingredients and devices being produced, and those having been produced and sold or distributed in the past year.

Date of Government Version: 12/31/01  
Database Release Frequency: Annually

Date of Last EDR Contact: 04/19/04  
Date of Next Scheduled EDR Contact: 07/19/04



# GOVERNMENT RECORDS SEARCHED / DATA CURRENCY TRACKING

**FTTS:** FIFRA/ TSCA Tracking System - FIFRA (Federal Insecticide, Fungicide, & Rodenticide Act)/TSCA (Toxic Substances Control Act)

Source: EPA/Office of Prevention, Pesticides and Toxic Substances

Telephone: 202-564-2501

FTTS tracks administrative cases and pesticide enforcement actions and compliance activities related to FIFRA, TSCA and EPCRA (Emergency Planning and Community Right-to-Know Act). To maintain currency, EDR contacts the Agency on a quarterly basis.

Date of Government Version: 01/30/04

Date of Last EDR Contact: 03/22/04

Database Release Frequency: Quarterly

Date of Next Scheduled EDR Contact: 06/21/04

## STATE OF NEW YORK ASTM STANDARD RECORDS

**SHWS:** Inactive Hazardous Waste Disposal Sites in New York State

Source: Department of Environmental Conservation

Telephone: 518-402-9553

State Hazardous Waste Sites. State hazardous waste site records are the states' equivalent to CERCLIS. These sites may or may not already be listed on the federal CERCLIS list. Priority sites planned for cleanup using state funds (state equivalent of Superfund) are identified along with sites where cleanup will be paid for by potentially responsible parties. Available information varies by state.

Date of Government Version: 04/01/03

Date of Data Arrival at EDR: 02/27/04

Date Made Active at EDR: 03/12/04

Elapsed ASTM days: 14

Database Release Frequency: Annually

Date of Last EDR Contact: 02/23/04

**SWF/LF:** Facility Register

Source: Department of Environmental Conservation

Telephone: 518-457-2051

Solid Waste Facilities/Landfill Sites. SWF/LF type records typically contain an inventory of solid waste disposal facilities or landfills in a particular state. Depending on the state, these may be active or inactive facilities or open dumps that failed to meet RCRA Subtitle D Section 4004 criteria for solid waste landfills or disposal sites.

Date of Government Version: 02/01/04

Date of Data Arrival at EDR: 02/10/04

Date Made Active at EDR: 03/09/04

Elapsed ASTM days: 28

Database Release Frequency: Semi-Annually

Date of Last EDR Contact: 05/03/04

**LTANKS:** Spills Information Database

Source: Department of Environmental Conservation

Telephone: 518-402-9549

Leaking Storage Tank Incident Reports. These records contain an inventory of reported leaking storage tank incidents reported from 4/1/86 through the most recent update. They can be either leaking underground storage tanks or leaking aboveground storage tanks. The causes of the incidents are tank test failures, tank failures or tank overfills.

Date of Government Version: 02/10/04

Date of Data Arrival at EDR: 02/18/04

Date Made Active at EDR: 03/09/04

Elapsed ASTM days: 20

Database Release Frequency: Varies

Date of Last EDR Contact: 04/26/04

**UST:** Petroleum Bulk Storage (PBS) Database

Source: Department of Environmental Conservation

Telephone: 518-402-9549

Facilities that have petroleum storage capacities in excess of 1,100 gallons and less than 400,000 gallons.

Date of Government Version: 01/01/02

Date of Data Arrival at EDR: 02/20/02

Date Made Active at EDR: 03/22/02

Elapsed ASTM days: 30

Database Release Frequency: Varies

Date of Last EDR Contact: 04/26/04

**CBS UST:** Chemical Bulk Storage Database

Source: NYSDEC

Telephone: 518-402-9549

Facilities that store regulated hazardous substances in underground tanks of any size

# GOVERNMENT RECORDS SEARCHED / DATA CURRENCY TRACKING

Date of Government Version: 01/01/02  
Date Made Active at EDR: 03/22/02  
Database Release Frequency: Varies

Date of Data Arrival at EDR: 02/20/02  
Elapsed ASTM days: 30  
Date of Last EDR Contact: 04/26/04

**MOSF UST:** Major Oil Storage Facilities Database

Source: NYSDEC  
Telephone: 518-402-9549

Facilities that may be onshore facilities or vessels, with petroleum storage capacities of 400,000 gallons or greater.

Date of Government Version: 01/01/02  
Date Made Active at EDR: 03/22/02  
Database Release Frequency: Varies

Date of Data Arrival at EDR: 02/20/02  
Elapsed ASTM days: 30  
Date of Last EDR Contact: 04/26/04

**VCP:** Voluntary Cleanup Agreements

Source: Department of Environmental Conservation  
Telephone: 518-402-9711

The voluntary remedial program uses private monies to get contaminated sites remediated to levels allowing for the sites' productive use. The program covers virtually any kind of site and contamination.

Date of Government Version: 03/17/04  
Date Made Active at EDR: 04/28/04  
Database Release Frequency: Semi-Annually

Date of Data Arrival at EDR: 04/16/04  
Elapsed ASTM days: 12  
Date of Last EDR Contact: 03/16/04

**SWRCY:** Registered Recycling Facility List

Source: Department of Environmental Conservation  
Telephone: 518-402-8705  
A listing of recycling facilities.

Date of Government Version: 02/19/04  
Date Made Active at EDR: 04/08/04  
Database Release Frequency: Semi-Annually

Date of Data Arrival at EDR: 03/17/04  
Elapsed ASTM days: 22  
Date of Last EDR Contact: 02/17/04

**SWTIRE:** Registered Waste Tire Storage & Facility List

Source: Department of Environmental Conservation  
Telephone: 518-402-8694

Date of Government Version: 11/01/03  
Date Made Active at EDR: 12/10/03  
Database Release Frequency: Annually

Date of Data Arrival at EDR: 11/17/03  
Elapsed ASTM days: 23  
Date of Last EDR Contact: 02/20/04

**STATE OF NEW YORK ASTM SUPPLEMENTAL RECORDS**

**HSWDS:** Hazardous Substance Waste Disposal Site Inventory

Source: Department of Environmental Conservation  
Telephone: 518-402-9564

The list includes any known or suspected hazardous substance waste disposal sites. Also included are sites delisted from the Registry of Inactive Hazardous Waste Disposal Sites and non-Registry sites that U.S. EPA Preliminary Assessment (PA) reports or Site Investigation (SI) reports were prepared. Hazardous Substance Waste Disposal Sites are eligible to be Superfund sites now that the New York State Superfund has been refinanced and changed. This means that the study inventory has served its purpose and will no longer be maintained as a separate entity. The last version of the study inventory is frozen in time. The sites on the study will not automatically be made Superfund sites, rather each site will be further evaluated for listing on the Registry. So overtime they will be added to the registry or not.

Date of Government Version: 09/01/02  
Database Release Frequency: No Update Planned

Date of Last EDR Contact: 03/01/04  
Date of Next Scheduled EDR Contact: 05/31/04

**AST:** Petroleum Bulk Storage

Source: Department of Environmental Conservation  
Telephone: 518-402-9549  
Registered Aboveground Storage Tanks.

# GOVERNMENT RECORDS SEARCHED / DATA CURRENCY TRACKING

Date of Government Version: 01/01/02  
Database Release Frequency: Varies

Date of Last EDR Contact: 04/26/04  
Date of Next Scheduled EDR Contact: 07/26/04

**CBS AST:** Chemical Bulk Storage Database

Source: NYSDEC  
Telephone: 518-402-9549

Facilities that store regulated hazardous substances in aboveground tanks with capacities of 185 gallons or greater, and/or in underground tanks of any size.

Date of Government Version: 01/01/02  
Database Release Frequency: Varies

Date of Last EDR Contact: 04/26/04  
Date of Next Scheduled EDR Contact: 07/26/04

**MOSF AST:** Major Oil Storage Facilities Database

Source: NYSDEC  
Telephone: 518-402-9549

Facilities that may be onshore facilities or vessels, with petroleum storage capacities of 400,000 gallons or greater.

Date of Government Version: 01/01/02  
Database Release Frequency: Varies

Date of Last EDR Contact: 04/26/04  
Date of Next Scheduled EDR Contact: 07/26/04

**SPILLS:** Spills Information Database

Source: Department of Environmental Conservation  
Telephone: 518-402-9549

Data collected on spills reported to NYSDEC as required by one or more of the following: Article 12 of the Navigation Law, 6 NYCRR Section 613.8 (from PBS regs), or 6 NYCRR Section 595.2 (from CBS regs). It includes spills active as of April 1, 1986, as well as spills occurring since this date.

Date of Government Version: 02/10/04  
Database Release Frequency: Varies

Date of Last EDR Contact: 04/26/04  
Date of Next Scheduled EDR Contact: 07/26/04

**DEL SHWS:** Delisted Registry Sites

Source: Department of Environmental Conservation  
Telephone: 518-402-9553

A database listing of sites delisted from the Registry of Inactive Hazardous Waste Disposal Sites.

Date of Government Version: 04/01/03  
Database Release Frequency: Annually

Date of Last EDR Contact: 02/23/04  
Date of Next Scheduled EDR Contact: 05/24/04

**MANIFEST:** Facility and Manifest Data

Source: Department of Environmental Conservation  
Telephone: 518-402-8651

Manifest is a document that lists and tracks hazardous waste from the generator through transporters to a TSD facility.

Date of Government Version: 03/17/04  
Database Release Frequency: Annually

Date of Last EDR Contact: 03/01/04  
Date of Next Scheduled EDR Contact: 05/31/04

**LOCAL RECORDS**

**CORTLAND COUNTY:**

**Cortland County Storage Tank Listing**

Source: Cortland County Health Department  
Telephone: 607-753-5035

Date of Government Version: 03/18/04  
Database Release Frequency: Quarterly

Date of Last EDR Contact: 03/01/04  
Date of Next Scheduled EDR Contact: 05/31/04

# GOVERNMENT RECORDS SEARCHED / DATA CURRENCY TRACKING

## Cortland County Storage Tank Listing

Source: Cortland County Health Department  
Telephone: 607-753-5035

Date of Government Version: 03/18/04  
Database Release Frequency: Quarterly

Date of Last EDR Contact: 03/01/04  
Date of Next Scheduled EDR Contact: 05/31/04

## NASSAU COUNTY:

### Registered Tank Database

Source: Nassau County Health Department  
Telephone: 516-571-3314

Date of Government Version: 05/21/03  
Database Release Frequency: No Update Planned

Date of Last EDR Contact: 05/04/04  
Date of Next Scheduled EDR Contact: 08/02/04

### Registered Tank Database

Source: Nassau County Health Department  
Telephone: 516-571-3314

Date of Government Version: 05/21/03  
Database Release Frequency: No Update Planned

Date of Last EDR Contact: 05/04/04  
Date of Next Scheduled EDR Contact: 08/02/04

### Storage Tank Database

Source: Nassau County Office of the Fire Marshal  
Telephone: 516-572-1000

Date of Government Version: 08/01/03  
Database Release Frequency: Varies

Date of Last EDR Contact: 02/09/04  
Date of Next Scheduled EDR Contact: 05/10/04

### Storage Tank Database

Source: Nassau County Office of the Fire Marshal  
Telephone: 516-572-1000

Date of Government Version: 08/01/03  
Database Release Frequency: Varies

Date of Last EDR Contact: 02/09/04  
Date of Next Scheduled EDR Contact: 05/10/04

## ROCKLAND COUNTY:

### Petroleum Bulk Storage Database

Source: Rockland County Health Department  
Telephone: 914-364-2605

Date of Government Version: 04/27/04  
Database Release Frequency: Quarterly

Date of Last EDR Contact: 04/05/04  
Date of Next Scheduled EDR Contact: 07/05/04

### Petroleum Bulk Storage Database

Source: Rockland County Health Department  
Telephone: 914-364-2605

Date of Government Version: 04/27/04  
Database Release Frequency: Quarterly

Date of Last EDR Contact: 04/05/04  
Date of Next Scheduled EDR Contact: 07/05/04

## SUFFOLK COUNTY:

### Storage Tank Database

Source: Suffolk County Department of Health Services  
Telephone: 631-854-2521

# GOVERNMENT RECORDS SEARCHED / DATA CURRENCY TRACKING

Date of Government Version: 12/31/01  
Database Release Frequency: Annually

Date of Last EDR Contact: 03/03/04  
Date of Next Scheduled EDR Contact: 05/31/04

## Storage Tank Database

Source: Suffolk County Department of Health Services  
Telephone: 631-854-2521

Date of Government Version: 12/31/01  
Database Release Frequency: Annually

Date of Last EDR Contact: 03/03/04  
Date of Next Scheduled EDR Contact: 05/31/04

## WESTCHESTER COUNTY:

### Listing of Storage Tanks

Source: Westchester County Department of Health  
Telephone: 914-813-5161  
Listing of underground storage tanks in Westchester County.

Date of Government Version: 09/26/03  
Database Release Frequency: Varies

Date of Last EDR Contact: 03/01/04  
Date of Next Scheduled EDR Contact: 05/31/04

### Listing of Storage Tanks

Source: Westchester County Department of Health  
Telephone: 914-813-5161  
Listing of aboveground storage tanks in Westchester County.

Date of Government Version: 09/26/03  
Database Release Frequency: Varies

Date of Last EDR Contact: 03/01/04  
Date of Next Scheduled EDR Contact: 05/31/04

## EDR PROPRIETARY HISTORICAL DATABASES

**Former Manufactured Gas (Coal Gas) Sites:** The existence and location of Coal Gas sites is provided exclusively to EDR by Real Property Scan, Inc. ©Copyright 1993 Real Property Scan, Inc. For a technical description of the types of hazards which may be found at such sites, contact your EDR customer service representative.

### Disclaimer Provided by Real Property Scan, Inc.

The information contained in this report has predominantly been obtained from publicly available sources produced by entities other than Real Property Scan. While reasonable steps have been taken to insure the accuracy of this report, Real Property Scan does not guarantee the accuracy of this report. Any liability on the part of Real Property Scan is strictly limited to a refund of the amount paid. No claim is made for the actual existence of toxins at any site. This report does not constitute a legal opinion.

## BROWNFIELDS DATABASES

### Brownfields: Brownfields Site List

Source: Department of Environmental Conservation  
Telephone: 518-402-9764

Date of Government Version: 03/17/04  
Database Release Frequency: Semi-Annually

Date of Last EDR Contact: 03/16/04  
Date of Next Scheduled EDR Contact: 06/14/04

### VCP: Voluntary Cleanup Agreements

Source: Department of Environmental Conservation  
Telephone: 518-402-9711

The voluntary remedial program uses private monies to get contaminated sites remediated to levels allowing for the sites' productive use. The program covers virtually any kind of site and contamination.

# GOVERNMENT RECORDS SEARCHED / DATA CURRENCY TRACKING

Date of Government Version: 03/17/04  
Database Release Frequency: Semi-Annually

Date of Last EDR Contact: 03/16/04  
Date of Next Scheduled EDR Contact: 06/14/04

## **US BROWNFIELDS:** A Listing of Brownfields Sites

Source: Environmental Protection Agency  
Telephone: 202-566-2777

Included in the listing are brownfields properties addresses by Cooperative Agreement Recipients and brownfields properties addressed by Targeted Brownfields Assessments. Targeted Brownfields Assessments-EPA's Targeted Brownfields Assessments (TBA) program is designed to help states, tribes, and municipalities--especially those without EPA Brownfields Assessment Demonstration Pilots--minimize the uncertainties of contamination often associated with brownfields. Under the TBA program, EPA provides funding and/or technical assistance for environmental assessments at brownfields sites throughout the country. Targeted Brownfields Assessments supplement and work with other efforts under EPA's Brownfields Initiative to promote cleanup and redevelopment of brownfields. Cooperative Agreement Recipients-States, political subdivisions, territories, and Indian tribes become BCRLF cooperative agreement recipients when they enter into BCRLF cooperative agreements with the U.S. EPA. EPA selects BCRLF cooperative agreement recipients based on a proposal and application process. BCRLF cooperative agreement recipients must use EPA funds provided through BCRLF cooperative agreement for specified brownfields-related cleanup activities.

Date of Government Version: N/A  
Database Release Frequency: Semi-Annually

Date of Last EDR Contact: N/A  
Date of Next Scheduled EDR Contact: N/A

## **OTHER DATABASE(S)**

Depending on the geographic area covered by this report, the data provided in these specialty databases may or may not be complete. For example, the existence of wetlands information data in a specific report does not mean that all wetlands in the area covered by the report are included. Moreover, the absence of any reported wetlands information does not necessarily mean that wetlands do not exist in the area covered by the report.

**Oil/Gas Pipelines:** This data was obtained by EDR from the USGS in 1994. It is referred to by USGS as GeoData Digital Line Graphs from 1:100,000-Scale Maps. It was extracted from the transportation category including some oil, but primarily gas pipelines.

## **Electric Power Transmission Line Data**

Source: PennWell Corporation  
Telephone: (800) 823-6277

This map includes information copyrighted by PennWell Corporation. This information is provided on a best effort basis and PennWell Corporation does not guarantee its accuracy nor warrant its fitness for any particular purpose. Such information has been reprinted with the permission of PennWell.

**Sensitive Receptors:** There are individuals deemed sensitive receptors due to their fragile immune systems and special sensitivity to environmental discharges. These sensitive receptors typically include the elderly, the sick, and children. While the location of all sensitive receptors cannot be determined, EDR indicates those buildings and facilities - schools, daycares, hospitals, medical centers, and nursing homes - where individuals who are sensitive receptors are likely to be located.

## **AHA Hospitals:**

Source: American Hospital Association, Inc.  
Telephone: 312-280-5991

The database includes a listing of hospitals based on the American Hospital Association's annual survey of hospitals.

## **Medical Centers: Provider of Services Listing**

Source: Centers for Medicare & Medicaid Services  
Telephone: 410-786-3000

A listing of hospitals with Medicare provider number, produced by Centers of Medicare & Medicaid Services, a federal agency within the U.S. Department of Health and Human Services.

## **Nursing Homes**

Source: National Institutes of Health  
Telephone: 301-594-6248

Information on Medicare and Medicaid certified nursing homes in the United States.

## **Public Schools**

Source: National Center for Education Statistics  
Telephone: 202-502-7300

The National Center for Education Statistics' primary database on elementary and secondary public education in the United States. It is a comprehensive, annual, national statistical database of all public elementary and secondary schools and school districts, which contains data that are comparable across all states.

# GOVERNMENT RECORDS SEARCHED / DATA CURRENCY TRACKING

## **Private Schools**

Source: National Center for Education Statistics

Telephone: 202-502-7300

The National Center for Education Statistics' primary database on private school locations in the United States.

## **Daycare Centers: Day Care Providers**

Source: Department of Health

Telephone: 212-676-2444

**Flood Zone Data:** This data, available in select counties across the country, was obtained by EDR in 1999 from the Federal Emergency Management Agency (FEMA). Data depicts 100-year and 500-year flood zones as defined by FEMA.

**NWI:** National Wetlands Inventory. This data, available in select counties across the country, was obtained by EDR in 2002 from the U.S. Fish and Wildlife Service.

## **New York State Wetlands**

Source: Department of Environmental Conservation

Telephone: 518-402-8961

Coverages are based on official New York State Freshwater Wetlands Maps as described in Article 24-0301 of the Environmental Conservation Law.

## **STREET AND ADDRESS INFORMATION**

© 2003 Geographic Data Technology, Inc., Rel. 07/2003. This product contains proprietary and confidential property of Geographic Data Technology, Inc. Unauthorized use, including copying for other than testing and standard backup procedures, of this product is expressly prohibited.

## GEOCHECK<sup>®</sup> - PHYSICAL SETTING SOURCE ADDENDUM

### TARGET PROPERTY ADDRESS

FULLER REALTY  
136 FULLER ROAD  
ALBANY, NY 12205

### TARGET PROPERTY COORDINATES

Latitude (North):	42.695499 - 42° 41' 43.8"
Longitude (West):	73.827400 - 73° 49' 38.6"
Universal Transverse Mercator:	Zone 18
UTM X (Meters):	596050.6
UTM Y (Meters):	4727453.5
Elevation:	249 ft. above sea level

EDR's GeoCheck Physical Setting Source Addendum has been developed to assist the environmental professional with the collection of physical setting source information in accordance with ASTM 1527-00, Section 7.2.3. Section 7.2.3 requires that a current USGS 7.5 Minute Topographic Map (or equivalent, such as the USGS Digital Elevation Model) be reviewed. It also requires that one or more additional physical setting sources be sought when (1) conditions have been identified in which hazardous substances or petroleum products are likely to migrate to or from the property, and (2) more information than is provided in the current USGS 7.5 Minute Topographic Map (or equivalent) is generally obtained, pursuant to local good commercial or customary practice, to assess the impact of migration of recognized environmental conditions in connection with the property. Such additional physical setting sources generally include information about the topographic, hydrologic, hydrogeologic, and geologic characteristics of a site, and wells in the area.

Assessment of the impact of contaminant migration generally has two principle investigative components:

1. Groundwater flow direction, and
2. Groundwater flow velocity.

Groundwater flow direction may be impacted by surface topography, hydrology, hydrogeology, characteristics of the soil, and nearby wells. Groundwater flow velocity is generally impacted by the nature of the geologic strata. EDR's GeoCheck Physical Setting Source Addendum is provided to assist the environmental professional in forming an opinion about the impact of potential contaminant migration.



# GEOCHECK® - PHYSICAL SETTING SOURCE SUMMARY

## GROUNDWATER FLOW DIRECTION INFORMATION

Groundwater flow direction for a particular site is best determined by a qualified environmental professional using site-specific well data. If such data is not reasonably ascertainable, it may be necessary to rely on other sources of information, such as surface topographic information, hydrologic information, hydrogeologic data collected on nearby properties, and regional groundwater flow information (from deep aquifers).

## TOPOGRAPHIC INFORMATION

Surface topography may be indicative of the direction of surficial groundwater flow. This information can be used to assist the environmental professional in forming an opinion about the impact of nearby contaminated properties or, should contamination exist on the target property, what downgradient sites might be impacted.

## TARGET PROPERTY TOPOGRAPHY

USGS Topographic Map: 42073-F7 ALBANY, NY  
General Topographic Gradient: General SW  
Source: USGS 7.5 min quad index

## SURROUNDING TOPOGRAPHY: ELEVATION PROFILES

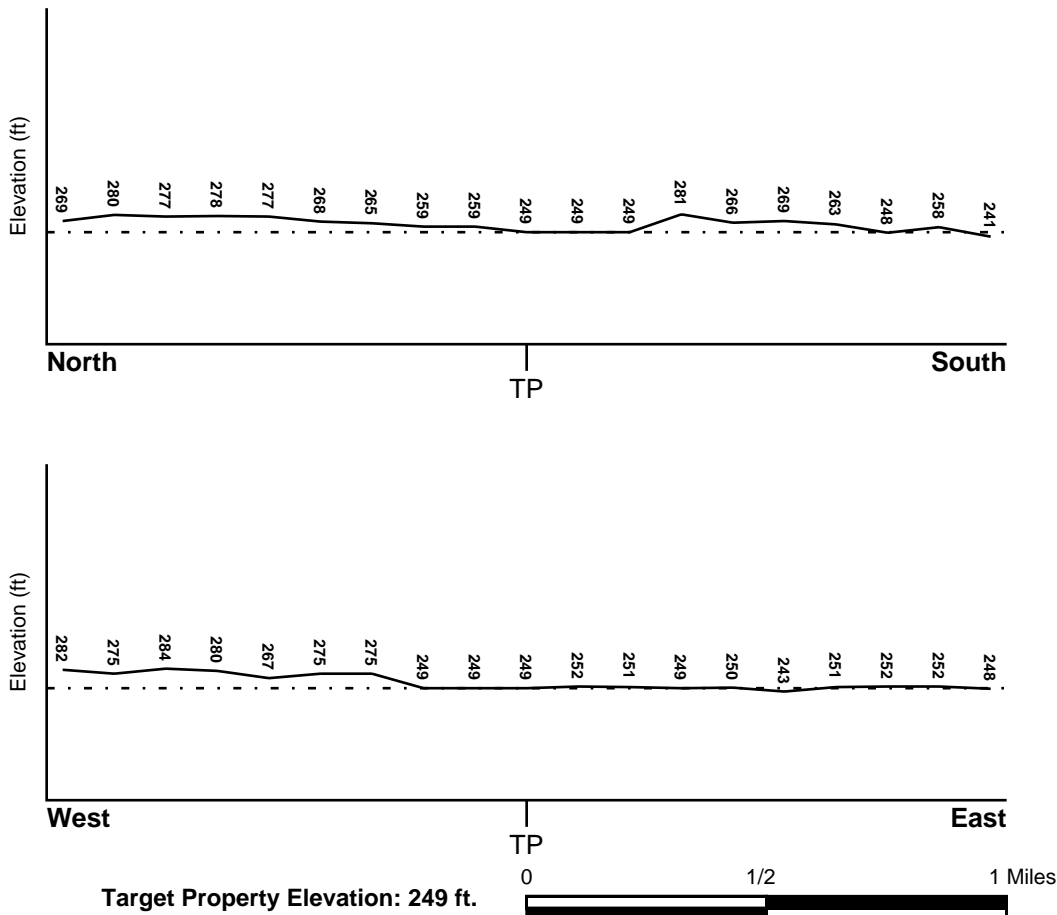

Source: Topography has been determined from the USGS 7.5' Digital Elevation Model and should be evaluated on a relative (not an absolute) basis. Relative elevation information between sites of close proximity should be field verified.

# GEOCHECK® - PHYSICAL SETTING SOURCE SUMMARY

## HYDROLOGIC INFORMATION

Surface water can act as a hydrologic barrier to groundwater flow. Such hydrologic information can be used to assist the environmental professional in forming an opinion about the impact of nearby contaminated properties or, should contamination exist on the target property, what downgradient sites might be impacted.

Refer to the Physical Setting Source Map following this summary for hydrologic information (major waterways and bodies of water).

## **FEMA FLOOD ZONE**

<u>Target Property County</u> ALBANY, NY	<u>FEMA Flood Electronic Data</u> YES - refer to the Overview Map and Detail Map
Flood Plain Panel at Target Property:	3600010002C
Additional Panels in search area:	3600070010C 3600070020C 00000000000 3600100030A 3600010003C

## **NATIONAL WETLAND INVENTORY**

<u>NWI Quad at Target Property</u> ALBANY	<u>NWI Electronic Data Coverage</u> Not Available
--	--

## HYDROGEOLOGIC INFORMATION

Hydrogeologic information obtained by installation of wells on a specific site can often be an indicator of groundwater flow direction in the immediate area. Such hydrogeologic information can be used to assist the environmental professional in forming an opinion about the impact of nearby contaminated properties or, should contamination exist on the target property, what downgradient sites might be impacted.

### ***Site-Specific Hydrogeological Data\*:***

Search Radius:	1.25 miles
Status:	Not found

## **AQUIFLOW®**

Search Radius: 1.000 Mile.

EDR has developed the AQUIFLOW Information System to provide data on the general direction of groundwater flow at specific points. EDR has reviewed reports submitted by environmental professionals to regulatory authorities at select sites and has extracted the date of the report, groundwater flow direction as determined hydrogeologically, and the depth to water table.

<u>MAP ID</u>	<u>LOCATION FROM TP</u>	<u>GENERAL DIRECTION GROUNDWATER FLOW</u>
Not Reported		

# GEOCHECK® - PHYSICAL SETTING SOURCE SUMMARY

## GROUNDWATER FLOW VELOCITY INFORMATION

Groundwater flow velocity information for a particular site is best determined by a qualified environmental professional using site specific geologic and soil strata data. If such data are not reasonably ascertainable, it may be necessary to rely on other sources of information, including geologic age identification, rock stratigraphic unit and soil characteristics data collected on nearby properties and regional soil information. In general, contaminant plumes move more quickly through sandy-gravelly types of soils than silty-clayey types of soils.

## GEOLOGIC INFORMATION IN GENERAL AREA OF TARGET PROPERTY

Geologic information can be used by the environmental professional in forming an opinion about the relative speed at which contaminant migration may be occurring.

### ROCK STRATIGRAPHIC UNIT

Era: Paleozoic  
 System: Ordovician  
 Series: Middle Ordovician (Mohawkian)  
 Code: O2 *(decoded above as Era, System & Series)*

### GEOLOGIC AGE IDENTIFICATION

Category: Stratified Sequence

Geologic Age and Rock Stratigraphic Unit Source: P.G. Schruben, R.E. Arndt and W.J. Bawiec, Geology of the Conterminous U.S. at 1:2,500,000 Scale - a digital representation of the 1974 P.B. King and H.M. Beikman Map, USGS Digital Data Series DDS - 11 (1994).

## DOMINANT SOIL COMPOSITION IN GENERAL AREA OF TARGET PROPERTY

The U.S. Department of Agriculture's (USDA) Soil Conservation Service (SCS) leads the National Cooperative Soil Survey (NCSS) and is responsible for collecting, storing, maintaining and distributing soil survey information for privately owned lands in the United States. A soil map in a soil survey is a representation of soil patterns in a landscape. Soil maps for STATSGO are compiled by generalizing more detailed (SSURGO) soil survey maps. The following information is based on Soil Conservation Service STATSGO data.

Soil Component Name: URBAN LAND

Soil Surface Texture: variable

Hydrologic Group: Not reported

Soil Drainage Class: Not reported

Hydric Status: Soil does not meet the requirements for a hydric soil.

Corrosion Potential - Uncoated Steel: Not Reported

Depth to Bedrock Min: > 10 inches

Depth to Bedrock Max: > 10 inches

Soil Layer Information							
Layer	Boundary		Soil Texture Class	Classification		Permeability Rate (in/hr)	Soil Reaction (pH)
	Upper	Lower		AASHTO Group	Unified Soil		
1	0 inches	6 inches	variable	Not reported	Not reported	Max: 0.00 Min: 0.00	Max: 0.00 Min: 0.00

## GEOCHECK® - PHYSICAL SETTING SOURCE SUMMARY

### OTHER SOIL TYPES IN AREA

Based on Soil Conservation Service STATSGO data, the following additional subordinant soil types may appear within the general area of target property.

Soil Surface Textures: silt loam  
loamy fine sand  
channery - silt loam

Surficial Soil Types: silt loam  
loamy fine sand  
channery - silt loam

Shallow Soil Types: loam  
silt loam  
channery - silt loam

Deeper Soil Types: silt loam  
fine sand  
silty clay  
unweathered bedrock  
very channery - loam  
gravelly - loam

### ADDITIONAL ENVIRONMENTAL RECORD SOURCES

According to ASTM E 1527-00, Section 7.2.2, "one or more additional state or local sources of environmental records may be checked, in the discretion of the environmental professional, to enhance and supplement federal and state sources... Factors to consider in determining which local or additional state records, if any, should be checked include (1) whether they are reasonably ascertainable, (2) whether they are sufficiently useful, accurate, and complete in light of the objective of the records review (see 7.1.1), and (3) whether they are obtained, pursuant to local, good commercial or customary practice." One of the record sources listed in Section 7.2.2 is water well information. Water well information can be used to assist the environmental professional in assessing sources that may impact groundwater flow direction, and in forming an opinion about the impact of contaminant migration on nearby drinking water wells.

### WELL SEARCH DISTANCE INFORMATION

<u>DATABASE</u>	<u>SEARCH DISTANCE (miles)</u>
Federal USGS	1.000
Federal FRDS PWS	Nearest PWS within 1 mile
State Database	1.000

### FEDERAL USGS WELL INFORMATION

<u>MAP ID</u>	<u>WELL ID</u>	<u>LOCATION FROM TP</u>
1	USGS0748941	1/4 - 1/2 Mile West
2	USGS0748942	1/4 - 1/2 Mile ENE
3	USGS0748992	1/4 - 1/2 Mile SSE

# GEOCHECK® - PHYSICAL SETTING SOURCE SUMMARY

## FEDERAL USGS WELL INFORMATION

MAP ID	WELL ID	LOCATION FROM TP
A4	USGS0748936	1/4 - 1/2 Mile SSE
A5	USGS0748991	1/4 - 1/2 Mile SSE
6	USGS0748994	1/4 - 1/2 Mile SW
7	USGS0748934	1/4 - 1/2 Mile South
8	USGS0748943	1/2 - 1 Mile WNW
B9	USGS0748930	1/2 - 1 Mile SSW
B10	USGS0748929	1/2 - 1 Mile SSW
B11	USGS0748989	1/2 - 1 Mile SSW
B12	USGS0748988	1/2 - 1 Mile SSW
13	USGS0748928	1/2 - 1 Mile SSE
14	USGS0748985	1/2 - 1 Mile South
15	USGS0748986	1/2 - 1 Mile South
16	USGS0748984	1/2 - 1 Mile South
17	USGS0748990	1/2 - 1 Mile SSE
18	USGS0748932	1/2 - 1 Mile SW
C19	USGS0749007	1/2 - 1 Mile NE
C20	USGS0749008	1/2 - 1 Mile NE
D21	USGS0748927	1/2 - 1 Mile South
D22	USGS0748926	1/2 - 1 Mile South
23	USGS0748925	1/2 - 1 Mile South
E24	USGS0748923	1/2 - 1 Mile South
E25	USGS0748924	1/2 - 1 Mile South
26	USGS0748982	1/2 - 1 Mile SSE
27	USGS0748921	1/2 - 1 Mile South

## FEDERAL FRDS PUBLIC WATER SUPPLY SYSTEM INFORMATION

MAP ID	WELL ID	LOCATION FROM TP
No PWS System Found		

Note: PWS System location is not always the same as well location.

## STATE DATABASE WELL INFORMATION

MAP ID	WELL ID	LOCATION FROM TP
No Wells Found		

# PHYSICAL SETTING SOURCE MAP - 01195364.1r

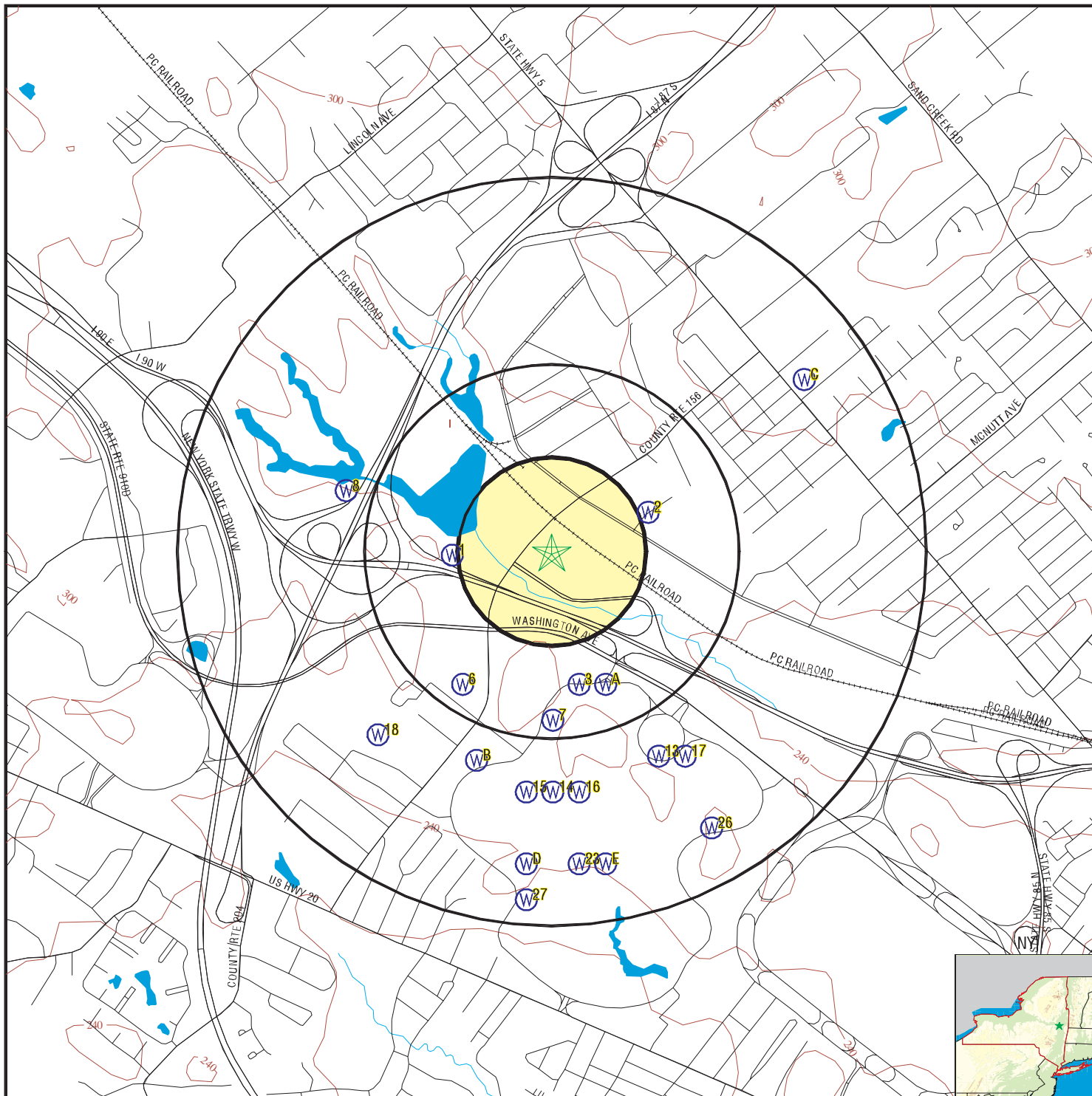

- County Boundary
- Major Roads
- Contour Lines
- Earthquake epicenter, Richter 5 or greater
- Water Wells
- Public Water Supply Wells
- Cluster of Multiple Icons

- Groundwater Flow Direction
- Indeterminate Groundwater Flow at Location
- Groundwater Flow Varies at Location
- Closest Hydrogeological Data

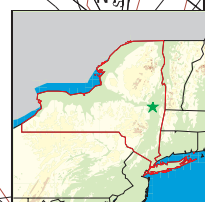

**TARGET PROPERTY:** Fuller Realty  
**ADDRESS:** 136 Fuller Road  
**CITY/STATE/ZIP:** Albany NY 12205  
**LAT/LONG:** 42.6955 / 73.8274

**CUSTOMER:** The Chazen Companies  
**CONTACT:** Tamara S. Girard  
**INQUIRY #:** 01195364.1r  
**DATE:** May 19, 2004 2:17 pm

## GEOCHECK® - PHYSICAL SETTING SOURCE MAP FINDINGS

Map ID  
 Direction  
 Distance  
 Elevation

Database      EDR ID Number  
**FED USGS      USGS0748941**

**West**  
**1/4 - 1/2 Mile**  
**Higher**

Agency:	USGS	Site ID:	424143073495901
Site Name:	A 3		
Dec. Latitude:	42.69536		
Dec. Longitude:	-73.83262		
Coord Sys:	NAD83		
State:	NY		
County:	Albany County		
Altitude:	264.14		
Hydrologic code:	02020006		
Topographic:	Flat surface		
Site Type:	Ground-water other than Spring		
Const Date:	19790321	Inven Date:	Not Reported
Well Type:	Single well, other than collector or Ranney type		
Primary Aquifer:	112SAND		
Aquifer type:	Not Reported		
Well depth:	22.0		
Hole depth:	58.0	Source:	Not Reported
Project no:	Not Reported		

Ground-water levels, Number of Measurements: 1

Date	Feet below Surface	Feet to Sealevel
-----		
1979-04-10	13.15	

**2**  
**ENE**  
**1/4 - 1/2 Mile**  
**Higher**

**FED USGS      USGS0748942**

Agency:	USGS	Site ID:	424149073492201
Site Name:	A 25		
Dec. Latitude:	42.69702		
Dec. Longitude:	-73.82234		
Coord Sys:	NAD83		
State:	NY		
County:	Albany County		
Altitude:	250.00		
Hydrologic code:	02020006		
Topographic:	Flat surface		
Site Type:	Ground-water other than Spring		
Const Date:	19460101	Inven Date:	Not Reported
Well Type:	Single well, other than collector or Ranney type		
Primary Aquifer:	112SAND		
Aquifer type:	Not Reported		
Well depth:	20.0		
Hole depth:	20.0	Source:	Not Reported
Project no:	Not Reported		

## GEOCHECK® - PHYSICAL SETTING SOURCE MAP FINDINGS

Ground-water levels, Number of Measurements: 1

Date	Feet below Surface	Feet to Sealevel
1946-01-01	5.00	

**3**  
**SSE**  
**1/4 - 1/2 Mile**  
**Higher**

**FED USGS      USGS0748992**

Agency:	USGS	Site ID:	424125073493501
Site Name:	A 192		
Dec. Latitude:	42.69036		
Dec. Longitude:	-73.82596		
Coord Sys:	NAD83		
State:	NY		
County:	Albany County		
Altitude:	278.00		
Hydrologic code:	02020006		
Topographic:	Not Reported		
Site Type:	Ground-water other than Spring		
Const Date:	Not Reported	Inven Date:	Not Reported
Well Type:	Single well, other than collector or Ranney type		
Primary Aquifer:	112SAND		
Aquifer type:	Not Reported		
Well depth:	157		
Hole depth:	Not Reported	Source:	Not Reported
Project no:	Not Reported		

Ground-water levels, Number of Measurements: 0

**A4**  
**SSE**  
**1/4 - 1/2 Mile**  
**Higher**

**FED USGS      USGS0748936**

Agency:	USGS	Site ID:	424125073493001
Site Name:	A 203		
Dec. Latitude:	42.69036		
Dec. Longitude:	-73.82457		
Coord Sys:	NAD83		
State:	NY		
County:	Albany County		
Altitude:	270.00		
Hydrologic code:	02020006		
Topographic:	Not Reported		
Site Type:	Ground-water other than Spring		
Const Date:	Not Reported	Inven Date:	Not Reported
Well Type:	Single well, other than collector or Ranney type		
Primary Aquifer:	112SAND		
Aquifer type:	Not Reported		
Well depth:	Not Reported		
Hole depth:	217	Source:	Not Reported
Project no:	Not Reported		

Ground-water levels, Number of Measurements: 0



## GEOCHECK® - PHYSICAL SETTING SOURCE MAP FINDINGS

Map ID  
Direction  
Distance  
Elevation

Database      EDR ID Number  
**FED USGS      USGS0748991**

**SSE**  
**1/4 - 1/2 Mile**  
**Higher**

Agency:	USGS	Site ID:	424125073493002
Site Name:	A 517		
Dec. Latitude:	42.69036		
Dec. Longitude:	-73.82457		
Coord Sys:	NAD83		
State:	NY		
County:	Albany County		
Altitude:	272.00		
Hydrologic code:	02020006		
Topographic:	Not Reported		
Site Type:	Ground-water other than Spring		
Const Date:	Not Reported	Inven Date:	Not Reported
Well Type:	Single well, other than collector or Ranney type		
Primary Aquifer:	111FILL		
Aquifer type:	Not Reported		
Well depth:	Not Reported		
Hole depth:	164	Source:	Not Reported
Project no:	Not Reported		

Ground-water levels, Number of Measurements: 0

**6**  
**SW**  
**1/4 - 1/2 Mile**  
**Higher**

**FED USGS      USGS0748994**

Agency:	USGS	Site ID:	424125073495702
Site Name:	A 105		
Dec. Latitude:	42.69036		
Dec. Longitude:	-73.83207		
Coord Sys:	NAD83		
State:	NY		
County:	Albany County		
Altitude:	Not Reported		
Hydrologic code:	02020006		
Topographic:	Flat surface		
Site Type:	Ground-water other than Spring		
Const Date:	Not Reported	Inven Date:	Not Reported
Well Type:	Single well, other than collector or Ranney type		
Primary Aquifer:	112SAND		
Aquifer type:	Not Reported		
Well depth:	25.0		
Hole depth:	25.0	Source:	Not Reported
Project no:	Not Reported		

Ground-water levels, Number of Measurements: 0

**7**  
**South**  
**1/4 - 1/2 Mile**  
**Higher**

**FED USGS      USGS0748934**

## GEOCHECK® - PHYSICAL SETTING SOURCE MAP FINDINGS

Agency: USGS Site ID: 424120073494001  
 Site Name: A 188  
 Dec. Latitude: 42.68897  
 Dec. Longitude: -73.82734  
 Coord Sys: NAD83  
 State: NY  
 County: Albany County  
 Altitude: 269.00  
 Hydrologic code: 02020006  
 Topographic: Not Reported  
 Site Type: Ground-water other than Spring  
 Const Date: Not Reported Inven Date: Not Reported  
 Well Type: Single well, other than collector or Ranney type  
 Primary Aquifer: 112SAND  
 Aquifer type: Not Reported  
 Well depth: Not Reported  
 Hole depth: 141 Source: Not Reported  
 Project no: Not Reported

Ground-water levels, Number of Measurements: 0

**8**

**WNW  
1/2 - 1 Mile  
Higher**

**FED USGS USGS0748943**

Agency: USGS Site ID: 424152073501901  
 Site Name: A 180  
 Dec. Latitude: 42.69786  
 Dec. Longitude: -73.83818  
 Coord Sys: NAD83  
 State: NY  
 County: Albany County  
 Altitude: 268.51  
 Hydrologic code: 02020006  
 Topographic: Flat surface  
 Site Type: Ground-water other than Spring  
 Const Date: 19790323 Inven Date: Not Reported  
 Well Type: Single well, other than collector or Ranney type  
 Primary Aquifer: 112SAND  
 Aquifer type: Not Reported  
 Well depth: 20.0  
 Hole depth: 74.0 Source: Not Reported  
 Project no: Not Reported

Ground-water levels, Number of Measurements: 1

Date	Feet below Surface	Feet to Sealevel
1979-04-04	7.99	

**B9**

**SSW  
1/2 - 1 Mile  
Higher**

**FED USGS USGS0748930**

## GEOCHECK® - PHYSICAL SETTING SOURCE MAP FINDINGS

Agency: USGS Site ID: 424115073495501  
 Site Name: A 187  
 Dec. Latitude: 42.68758  
 Dec. Longitude: -73.83151  
 Coord Sys: NAD83  
 State: NY  
 County: Albany County  
 Altitude: 287.00  
 Hydrologic code: 02020006  
 Topographic: Not Reported  
 Site Type: Ground-water other than Spring  
 Const Date: Not Reported Inven Date: Not Reported  
 Well Type: Single well, other than collector or Ranney type  
 Primary Aquifer: 112SAND  
 Aquifer type: Not Reported  
 Well depth: Not Reported  
 Hole depth: 136 Source: Not Reported  
 Project no: Not Reported

Ground-water levels, Number of Measurements: 0

**B10  
SSW  
1/2 - 1 Mile  
Higher**

**FED USGS USGS0748929**

Agency: USGS Site ID: 424115073495301  
 Site Name: Local number A-654 SUNY Albany  
 Dec. Latitude: 42.6875  
 Dec. Longitude: -73.83139  
 Coord Sys: NAD83  
 State: NY  
 County: Albany County  
 Altitude: Not Reported  
 Hydrologic code: 02020006  
 Topographic: Not Reported  
 Site Type: Ground-water other than Spring  
 Const Date: 20020618 Inven Date: 20020815  
 Well Type: Single well, other than collector or Ranney type  
 Primary Aquifer: Not Reported  
 Aquifer type: Unconfined single aquifer  
 Well depth: Not Reported  
 Hole depth: Not Reported Source: Not Reported  
 Project no: Not Reported

Ground-water levels, Number of Measurements: 61

Date	Feet below Surface	Feet to Sealevel	Date	Feet below Surface	Feet to Sealevel
2003-07-28	8.38		2003-07-25	8.33	
2003-07-20	8.31		2003-07-15	8.15	
2003-07-10	8.05		2003-07-05	7.85	
2003-06-30	7.59		2003-06-25	7.35	
2003-06-20	7.18		2003-06-15	7.04	
2003-06-10	6.95		2003-06-05	6.90	
2003-05-30	7.07		2003-05-29	7.03	
2003-05-25	7.06		2003-05-20	7.00	
2003-05-15	6.97		2003-05-10	6.91	
2003-05-05	6.95		2003-04-30	7.06	

## GEOCHECK® - PHYSICAL SETTING SOURCE MAP FINDINGS

Ground-water levels, continued.

Date	Feet below Surface	Feet to Sealevel	Date	Feet below Surface	Feet to Sealevel
2003-02-24	9.57		2003-02-20	9.56	
2003-02-15	9.57		2003-02-10	9.51	
2003-02-05	9.56		2003-01-30	9.55	
2003-01-25	9.55		2003-01-20	9.57	
2003-01-15	9.64		2003-01-10	9.71	
2003-01-09	9.71		2003-01-05	9.82	
2002-12-30	12.13		2002-12-25	12.07	
2002-12-20	11.99		2002-12-15	11.88	
2002-12-10	11.83		2002-12-05	11.74	
2002-11-30	11.57		2002-11-25	11.22	
2002-11-20	11.16		2002-11-15	11.31	
2002-11-10	11.36		2002-11-05	11.42	
2002-10-30	11.51		2002-10-25	11.66	
2002-10-20	11.87		2002-10-15	12.05	
2002-10-10	12.12		2002-10-05	12.06	
2002-09-30	12.05		2002-09-25	12.07	
2002-09-20	12.02		2002-09-15	12.00	
2002-09-10	11.90		2002-09-05	11.84	
2002-08-29	11.77		2002-08-25	11.70	
2002-08-20	11.69		2002-08-15	11.58	
2002-08-10	11.41				

**B11  
SSW  
1/2 - 1 Mile  
Higher**

**FED USGS USGS0748989**

Agency:	USGS	Site ID:	424114073495401
Site Name:	A 635		
Dec. Latitude:	42.6873		
Dec. Longitude:	-73.83123		
Coord Sys:	NAD83		
State:	NY		
County:	Albany County		
Altitude:	260.00		
Hydrologic code:	02020006		
Topographic:	Flat surface		
Site Type:	Ground-water other than Spring		
Const Date:	19651012	Inven Date:	Not Reported
Well Type:	Single well, other than collector or Ranney type		
Primary Aquifer:	112SAND		
Aquifer type:	Not Reported		
Well depth:	17.2		
Hole depth:	17.2	Source:	Not Reported
Project no:	Not Reported		

Ground-water levels, Number of Measurements: 620

Date	Feet below Surface	Feet to Sealevel	Date	Feet below Surface	Feet to Sealevel
1976-05-10	6.48		1976-05-05	6.44	
1976-04-30	6.41		1976-04-25	6.37	
1976-04-20	6.27		1976-04-15	6.20	
1976-04-10	6.19		1976-04-05	6.23	
1976-03-31	6.45		1976-03-25	6.50	

## GEOCHECK® - PHYSICAL SETTING SOURCE MAP FINDINGS

Ground-water levels, continued.

Date	Feet below Surface	Feet to Sealevel	Date	Feet below Surface	Feet to Sealevel
1976-03-20	6.49		1976-03-15	6.46	
1976-03-10	6.48		1976-03-05	6.61	
1976-02-29	6.61		1976-02-25	6.63	
1976-02-20	6.76		1975-11-20	7.32	
1975-11-15	7.24		1975-11-10	7.16	
1975-11-05	7.08		1975-10-31	7.05	
1975-10-25	7.08		1975-10-20	7.54	
1975-10-15	8.10		1975-10-10	8.10	
1975-10-05	8.11		1975-09-30	8.25	
1975-09-20	8.60		1975-09-15	8.52	
1975-09-10	8.45		1975-09-05	8.35	
1975-08-31	8.21		1975-08-25	8.01	
1975-08-20	7.91		1975-08-15	7.93	
1975-08-10	8.15		1975-08-05	8.24	
1975-07-31	8.13		1975-07-25	8.09	
1975-07-20	8.09		1975-07-15	8.11	
1975-07-10	8.25		1975-07-05	8.11	
1975-06-20	7.55		1975-06-15	7.67	
1975-06-10	7.60		1975-06-05	7.53	
1975-05-31	7.42		1975-05-25	7.28	
1975-05-20	7.12		1975-05-15	7.03	
1975-05-10	6.94		1975-05-05	6.84	
1975-04-30	6.76		1975-04-25	6.68	
1975-04-20	6.62		1975-04-15	6.62	
1975-04-10	6.66		1975-03-31	6.98	
1975-03-25	7.10		1975-03-20	7.27	
1975-03-15	7.22		1975-03-10	7.20	
1975-03-05	7.21		1975-02-28	7.43	
1975-02-25	7.88		1975-02-20	7.89	
1975-02-15	7.80		1975-02-10	7.76	
1975-02-05	7.74		1975-01-31	7.71	
1975-01-25	7.74		1975-01-20	7.77	
1975-01-15	7.94		1975-01-10	8.12	
1975-01-05	8.10		1974-12-31	8.10	
1974-12-25	8.12		1974-12-20	8.17	
1974-12-15	8.22		1974-12-10	8.25	
1974-12-05	8.28		1974-11-25	8.48	
1974-11-20	8.63		1974-11-15	8.78	
1974-11-10	8.75		1974-11-05	8.68	
1974-10-31	8.60		1974-10-25	8.51	
1974-10-20	8.47		1974-10-15	8.47	
1974-10-10	8.50		1974-10-05	8.59	
1974-09-30	8.73		1974-09-25	8.84	
1974-09-20	8.83		1974-09-15	8.81	
1974-09-10	8.85		1974-09-05	8.96	
1974-08-31	8.94		1974-08-25	8.88	
1974-08-20	8.81		1974-08-15	8.75	
1974-08-10	8.68		1974-08-05	8.59	
1974-07-25	8.34		1974-07-20	8.20	
1974-07-15	8.08		1974-07-10	7.98	
1974-07-05	7.94		1974-06-30	7.84	
1974-06-25	7.76		1974-06-20	7.64	
1974-06-15	7.51		1974-06-10	7.37	
1974-06-05	7.28				

Note: Injector site monitor (a nearby site that taps the same aquifer was injecting recharge water).

## GEOCHECK® - PHYSICAL SETTING SOURCE MAP FINDINGS

Ground-water levels, continued.

Date	Feet below Surface	Feet to Sealevel	Date	Feet below Surface	Feet to Sealevel
1974-05-31	7.30				
Note: Injector site monitor (a nearby site that taps the same aquifer was injecting recharge water).					
1974-05-25	7.15		1974-05-20	7.12	
1974-05-15	7.08		1974-05-10	7.16	
1974-05-05	7.08		1974-04-30	7.02	
1974-04-25	6.97		1974-04-20	6.95	
1974-04-15	7.10		1974-04-10	7.32	
1974-04-05	7.40		1974-03-31	7.49	
1974-03-25	7.61		1974-03-20	7.78	
1974-03-15	7.81		1974-03-10	7.76	
1974-03-05	7.73		1974-02-28	7.72	
1974-02-25	7.76		1974-02-20	7.85	
1974-02-15	7.80		1974-02-10	7.67	
1974-02-05	7.62		1974-01-31	7.66	
1974-01-25	8.15		1974-01-20	8.07	
1974-01-15	7.96		1974-01-10	7.85	
1974-01-05	7.81		1973-12-25	8.37	
1973-12-20	9.32		1973-12-15	9.54	
1973-12-10	9.70		1973-12-05	9.73	
1973-11-30	9.71		1973-11-25	9.64	
1973-11-20	9.58		1973-11-15	9.53	
1973-11-10	9.49		1973-10-31	9.38	
1973-10-25	9.38		1973-10-20	9.31	
1973-10-15	9.25		1973-10-10	9.18	
1973-10-05	9.05		1973-09-30	9.02	
1973-09-25	8.89		1973-09-20	8.78	
1973-09-15	8.59		1973-09-10	8.52	
1973-09-05	8.38		1973-08-31	8.26	
1973-08-25	8.06		1973-08-20	7.96	
1973-08-15	7.87		1973-08-10	7.79	
1973-08-05	7.58		1973-07-31	7.55	
1973-07-26	7.40				
Note: Injector site monitor (a nearby site that taps the same aquifer was injecting recharge water).					
1973-07-20	7.06		1973-07-15	6.75	
1973-07-10	6.45		1973-06-30	6.68	
1973-06-25	7.38		1973-06-20	7.22	
1973-06-15	7.05		1973-06-10	6.84	
1973-06-05	6.58		1973-05-31	6.46	
1973-05-25	6.47		1973-05-20	6.83	
1973-05-15	7.15		1973-05-10	7.08	
1973-05-05	6.91		1973-04-30	6.82	
1973-04-25	6.56		1973-04-20	6.45	
1973-04-10	6.34		1973-04-05	6.80	
1973-03-31	7.44		1973-03-25	7.41	
1973-03-20	7.50		1973-03-15	7.60	
1973-03-10	7.69		1973-03-05	7.71	
1973-02-28	7.68		1973-02-25	7.55	
1973-02-20	7.43		1973-02-15	7.26	
1973-02-10	7.18		1973-02-05	7.29	
1973-01-31	7.44		1973-01-25	7.20	
1973-01-20	7.03		1973-01-15	6.85	
1973-01-10	6.68		1972-12-31	7.08	
1972-12-25	7.10		1972-12-20	7.03	
1972-12-15	6.90		1972-12-10	6.97	
1972-12-05	7.41		1972-11-20	8.39	

## GEOCHECK® - PHYSICAL SETTING SOURCE MAP FINDINGS

Ground-water levels, continued.

Date	Feet below Surface	Feet to Sealevel	Date	Feet below Surface	Feet to Sealevel
1972-11-15	8.65		1972-11-10	9.02	
1972-11-05	9.37		1972-10-31	9.36	
1972-10-25	9.26		1972-10-20	9.18	
1972-10-15	9.01		1972-10-10	9.15	
1972-10-05	9.27				
1972-09-30	8.95				
Note: The site was flowing recently.					
1972-09-25	8.80		1972-09-20	8.70	
1972-09-15	8.60		1972-09-10	8.50	
1972-09-05	8.36				
Note: Injector site monitor (a nearby site that taps the same aquifer was injecting recharge water).					
1972-08-31	8.03		1972-08-25	7.83	
1972-08-20	7.71		1972-08-15	7.55	
1972-08-10	7.41				
1972-07-05	6.72				
Note: Injector site monitor (a nearby site that taps the same aquifer was injecting recharge water).					
1972-06-05	6.60		1972-04-20	7.29	
1972-04-15	7.38		1972-04-05	7.49	
1972-02-25	8.81		1972-02-20	8.50	
1972-02-15	8.53		1972-02-10	8.62	
1972-02-05	8.51				
1972-01-25	8.30				
Note: The site was flowing recently.					
1972-01-20	8.37		1972-01-15	8.54	
1972-01-10	8.51		1972-01-05	8.46	
1971-12-25	8.28		1971-12-20	8.46	
1971-12-15	8.67		1971-12-10	9.49	
1971-12-05	9.75		1971-11-30	9.91	
1971-11-25	9.95		1971-11-20	9.91	
1971-11-15	9.90		1971-11-10	9.84	
1971-11-05	9.83		1971-10-31	9.80	
1971-10-25	9.76		1971-10-20	9.78	
1971-10-15	9.71		1971-10-10	9.55	
1971-10-05	9.55		1971-09-30	9.43	
1971-09-25	9.34		1971-09-20	9.15	
1971-09-15	9.02				
1971-09-10	9.02				
Note: Injector site monitor (a nearby site that taps the same aquifer was injecting recharge water).					
1971-09-05	8.92		1971-08-31	9.01	
1971-08-25	9.84		1971-08-20	9.73	
1971-08-15	9.64		1971-08-05	9.24	
1971-07-31	9.29		1971-07-25	9.17	
1971-07-20	8.95				
1971-07-15	8.80				
Note: Injector site monitor (a nearby site that taps the same aquifer was injecting recharge water).					
1971-06-25	8.25		1971-06-20	8.10	
1971-06-10	7.76		1971-06-05	7.54	
1971-05-31	7.34		1971-05-25	7.18	
1971-05-15	7.28		1971-05-10	7.50	
1971-05-05	7.34		1971-04-30	7.24	
1971-04-25	7.15		1971-04-15	6.98	
1971-04-10	6.99		1971-04-05	7.11	
1971-03-31	7.32		1971-03-25	7.46	
1971-02-28	9.98		1971-02-25	10.32	
1971-02-20	10.68		1971-02-15	10.68	

## GEOCHECK® - PHYSICAL SETTING SOURCE MAP FINDINGS

Ground-water levels, continued.

Date	Feet below Surface	Feet to Sealevel	Date	Feet below Surface	Feet to Sealevel
1971-02-10	10.71		1971-02-05	10.68	
1971-01-31	10.64		1971-01-25	10.63	
1971-01-20	10.61				
Note: Injector site monitor (a nearby site that taps the same aquifer was injecting recharge water).					
1971-01-15	10.58		1971-01-10	10.56	
1971-01-05	10.55		1970-12-31	10.51	
1970-12-25	10.46		1970-12-15	10.59	
1970-12-10	10.56		1970-12-05	10.51	
1970-11-30	10.51				
Note: Injector site monitor (a nearby site that taps the same aquifer was injecting recharge water).					
1970-11-25	10.40		1970-11-20	10.36	
1970-11-15	10.32		1970-11-10	10.27	
1970-11-05	10.22				
1970-10-31	10.29				
Note: Injector site monitor (a nearby site that taps the same aquifer was injecting recharge water).					
1970-10-25	10.42		1970-10-20	10.56	
1970-09-30	10.76				
Note: Injector site monitor (a nearby site that taps the same aquifer was injecting recharge water).					
1970-09-25	10.70		1970-09-20	10.60	
1970-09-15	10.55		1970-09-10	10.48	
1970-09-05	10.41		1970-08-31	10.30	
1970-08-25	10.22		1970-08-20	10.14	
1970-08-15	10.00		1970-08-10	9.86	
1970-08-05	9.67		1970-07-31	9.57	
1970-07-25	9.37		1970-07-20	9.18	
1970-07-15	9.04		1970-07-10	8.95	
1970-07-05	8.74		1970-06-15	8.33	
1970-06-10	8.13		1970-05-31	7.78	
1970-05-25	7.64		1970-05-20	7.48	
1970-05-15	7.40		1970-05-10	7.25	
1970-05-05	7.11		1970-04-30	7.04	
1970-04-25	6.90		1970-04-20	6.88	
1970-04-15	6.80		1970-04-10	6.74	
1970-04-05	6.83		1970-02-05	9.37	
1970-01-28	9.66		1970-01-20	9.49	
1970-01-15	9.42		1970-01-10	9.35	
1970-01-05	9.32		1969-12-31	9.30	
1969-12-25	9.31		1969-12-20	9.39	
1969-12-15	9.55		1969-11-30	9.75	
1969-11-25	10.00		1969-11-20	10.19	
1969-11-15	10.28		1969-11-10	10.41	
1969-11-05	10.55		1969-10-31	10.56	
1969-09-25	10.03		1969-09-20	9.95	
1969-09-15	9.88		1969-09-10	9.74	
1969-09-05	9.71		1969-08-31	9.66	
1969-08-25	9.52		1969-08-20	9.43	
1969-08-15	9.34		1969-08-10	9.29	
1969-08-05	9.22		1969-07-31	9.50	
1969-06-05	8.58				
Note: Injector site monitor (a nearby site that taps the same aquifer was injecting recharge water).					
1969-05-31	8.50				
Note: The site was flowing recently.					
1969-05-25	8.40				
Note: The site was flowing recently.					
1969-05-20	8.30				
Note: The site was flowing recently.					



## GEOCHECK® - PHYSICAL SETTING SOURCE MAP FINDINGS

Ground-water levels, continued.

Date	Feet below Surface	Feet to Sealevel	Date	Feet below Surface	Feet to Sealevel
1969-05-15	8.20				
Note: The site was flowing recently.					
1969-04-25	8.20				
Note: The site was flowing recently.					
1969-04-20	8.34				
1969-04-04	8.52				
Note: Injector site monitor (a nearby site that taps the same aquifer was injecting recharge water).					
1969-03-29	8.57		1969-03-25	8.72	
1969-03-20	9.06		1969-03-15	9.58	
1969-03-10	9.67		1969-03-05	9.66	
1969-02-28	9.67		1969-02-20	9.63	
1969-02-10	9.61				
Note: The site was flowing recently.					
1969-02-05	9.67		1969-01-31	9.79	
1969-01-25	10.03		1969-01-20	10.10	
1969-01-15	10.06		1969-01-10	9.99	
1968-12-31	9.99		1968-12-25	10.05	
1968-12-20	10.08		1968-11-28	10.35	
1968-11-25	10.49		1968-11-20	10.92	
1968-11-15	11.22		1968-11-10	11.26	
1968-11-05	11.28		1968-10-31	11.25	
1968-10-25	11.20		1968-10-20	11.15	
1968-10-15	11.10		1968-10-10	11.04	
1968-10-05	11.00		1968-09-30	11.01	
1968-09-25	10.94		1968-09-20	10.84	
1968-09-15	10.73		1968-09-10	10.66	
1968-09-05	10.59		1968-08-31	10.48	
1968-08-25	10.35		1968-08-20	10.24	
1968-08-15	10.12		1968-08-10	9.91	
1968-08-05	9.81		1968-07-31	9.65	
1968-07-25	9.37		1968-07-20	9.22	
1968-07-15	9.05		1968-07-10	8.94	
1968-07-05	8.89		1968-06-30	8.92	
1968-06-25	9.05		1968-06-20	9.12	
1968-06-15	9.27		1968-06-10	9.34	
1968-06-05	9.39		1968-05-31	9.57	
1968-05-25	9.63		1968-05-20	9.60	
1968-05-15	9.61		1968-05-10	9.62	
1968-05-05	9.63				
1968-04-05	9.92				
Note: Injector site monitor (a nearby site that taps the same aquifer was injecting recharge water).					
1968-03-31	10.00		1968-03-25	10.27	
1968-03-20	10.51		1968-03-15	10.63	
1968-03-10	10.51		1968-03-05	10.44	
1968-02-29	10.29		1968-02-25	10.25	
1968-02-20	10.20		1968-02-15	10.21	
1968-02-10	10.27		1968-02-05	10.42	
1968-01-31	10.64		1968-01-25	10.57	
1968-01-20	10.52		1968-01-15	10.47	
1968-01-10	10.43		1968-01-05	10.42	
1967-12-31	10.47		1967-12-25	10.55	
1967-12-20	10.70		1967-12-15	11.02	
1967-12-10	11.37		1967-12-05	11.45	
1967-11-30	11.57				
Note: The site was flowing recently.					

## GEOCHECK® - PHYSICAL SETTING SOURCE MAP FINDINGS

Ground-water levels, continued.

Date	Feet below Surface	Feet to Sealevel	Date	Feet below Surface	Feet to Sealevel
1967-11-25	11.56				
Note: The site was flowing recently.					
1967-11-20	11.55				
Note: The site was flowing recently.					
1967-11-15	11.54				
Note: The site was flowing recently.					
1967-11-10	11.55				
Note: The site was flowing recently.					
1967-11-05	11.54				
Note: The site was flowing recently.					
1967-10-31	11.53		1967-10-25	11.51	
1967-10-20	11.48		1967-10-15	11.46	
1967-10-10	11.43		1967-10-05	11.41	
1967-09-30	11.37		1967-09-25	11.32	
1967-09-20	11.28		1967-09-15	11.19	
1967-09-10	11.11				
1967-09-05	11.02				
Note: Injector site monitor (a nearby site that taps the same aquifer was injecting recharge water).					
1967-08-31	10.87				
1967-08-25	10.81				
Note: Injector site monitor (a nearby site that taps the same aquifer was injecting recharge water).					
1967-08-20	10.71		1967-08-15	10.60	
1967-08-10	10.49		1967-08-05	10.36	
1967-07-31	10.28		1967-07-25	10.11	
1967-07-20	9.96		1967-07-15	9.83	
1967-07-10	9.62				
1967-07-05	9.46				
Note: Injector site monitor (a nearby site that taps the same aquifer was injecting recharge water).					
1967-06-30	9.38				
Note: The site was flowing recently.					
1967-06-25	9.30				
Note: The site was flowing recently.					
1967-06-20	9.23				
Note: The site was flowing recently.					
1967-06-15	9.16				
Note: The site was flowing recently.					
1967-06-10	9.08				
Note: The site was flowing recently.					
1967-06-05	9.02				
1967-05-31	8.94				
Note: The site was flowing recently.					
1967-05-25	8.96		1967-05-20	9.04	
1967-05-15	9.11		1967-05-10	9.18	
1967-05-05	9.20		1967-04-30	9.29	
1967-04-25	9.45		1967-04-20	9.64	
1967-04-15	9.81		1967-04-10	9.97	
1967-04-05	10.15		1967-03-31	10.29	
1967-03-25	10.52				
1967-03-20	10.66				
Note: The site was flowing recently.					
1967-03-15	10.58		1967-03-10	10.90	
1967-03-05	10.85		1967-02-28	10.82	
1967-02-25	10.81		1967-02-20	10.84	
1967-02-15	10.88		1967-02-10	10.96	
1967-02-05	11.10		1967-01-31	11.32	

## GEOCHECK® - PHYSICAL SETTING SOURCE MAP FINDINGS

Ground-water levels, continued.

Date	Feet below Surface	Feet to Sealevel	Date	Feet below Surface	Feet to Sealevel
1967-01-25	11.66		1967-01-19	11.69	
1967-01-05	11.67		1966-12-31	11.67	
1966-12-25	11.67		1966-12-15	11.68	
1966-12-10	11.65		1966-12-05	11.65	
1966-11-30	11.62		1966-11-25	11.62	
1966-11-19	11.63		1966-11-15	11.64	
1966-11-10	11.64		1966-11-05	11.64	
1966-10-31	11.63		1966-10-19	11.66	
1966-10-15	11.73		1966-10-10	11.76	
1966-10-05	11.79		1966-09-30	11.88	
1966-09-25	11.95		1966-09-20	11.96	
1966-09-15	11.92		1966-09-10	11.92	
1966-09-05	11.89		1966-08-31	11.80	
1966-08-25	11.69		1966-08-20	11.63	
1966-08-15	11.55		1966-08-10	11.47	
1966-08-05	11.38		1966-07-31	11.32	
1966-07-25	11.27		1966-07-20	11.22	
1966-07-15	11.16		1966-07-10	11.05	
1966-07-05	10.94				
1966-06-30	10.79				
Note: Injector site monitor (a nearby site that taps the same aquifer was injecting recharge water).					
1966-06-24	10.61				
Note: Injector site monitor (a nearby site that taps the same aquifer was injecting recharge water).					
1966-06-20	10.53				
Note: The site was flowing recently.					
1966-06-15	10.46				
Note: The site was flowing recently.					
1966-06-10	10.41				
Note: The site was flowing recently.					
1966-06-05	10.35				
Note: The site was flowing recently.					
1966-05-31	10.25		1966-05-19	10.22	
1966-05-15	10.21				
1966-05-05	10.14				
Note: Injector site monitor (a nearby site that taps the same aquifer was injecting recharge water).					
1966-04-05	10.23				
Note: The site was flowing recently.					
1966-03-31	10.37		1966-03-25	10.62	
1966-03-20	10.82		1966-03-15	10.99	
1966-03-10	11.21		1966-03-05	11.62	
1966-02-28	12.02		1966-02-25	12.06	
1966-02-20	12.22		1966-02-15	12.53	
1966-02-03	12.72				
Note: Injector site monitor (a nearby site that taps the same aquifer was injecting recharge water).					
1966-01-25	12.86		1966-01-20	12.84	
1966-01-10	12.83				
Note: Injector site monitor (a nearby site that taps the same aquifer was injecting recharge water).					
1965-12-31	12.82		1965-12-25	12.78	
1965-12-20	12.75		1965-12-15	12.73	
1965-12-10	12.71		1965-12-05	12.68	
1965-11-30	12.65		1965-11-25	12.59	
1965-11-20	12.53		1965-11-15	12.47	
1965-11-10	12.41				
1965-11-05	12.39				
Note: Injector site monitor (a nearby site that taps the same aquifer was injecting recharge water).					

# GEOCHECK® - PHYSICAL SETTING SOURCE MAP FINDINGS

Ground-water levels, continued.

Date	Feet below Surface	Feet to Sealevel	Date	Feet below Surface	Feet to Sealevel
1965-10-26	12.28				

**B12  
SSW  
1/2 - 1 Mile  
Higher**

**FED USGS USGS0748988**

Agency:	USGS	Site ID:	424114073495402
Site Name:	Local number A-636 State Campus Albany NY		
Dec. Latitude:	42.6873		
Dec. Longitude:	-73.83123		
Coord Sys:	NAD83		
State:	NY		
County:	Albany County		
Altitude:	260		
Hydrologic code:	02020006		
Topographic:	Flat surface		
Site Type:	Ground-water other than Spring		
Const Date:	19740529	Inven Date:	Not Reported
Well Type:	Single well, other than collector or Ranney type		
Primary Aquifer:	112SAND		
Aquifer type:	Not Reported		
Well depth:	24.0		
Hole depth:	25.7	Source:	Not Reported
Project no:	Not Reported		

Ground-water levels, Number of Measurements: 1894

Date	Feet below Surface	Feet to Sealevel	Date	Feet below Surface	Feet to Sealevel
2002-08-05	11.71		2002-07-30	11.55	
2002-07-25	11.43		2002-07-20	11.28	
2002-07-15	11.09		2002-07-10	10.90	
2002-07-05	10.78		2002-06-30	10.70	
2002-06-25	10.65		2002-06-20	10.64	
2002-05-25	10.92		2002-05-20	11.04	
2002-05-15	11.16		2002-05-10	11.19	
2002-05-05	11.20		2002-04-30	11.22	
2002-04-25	11.24		2002-04-20	11.27	
2002-04-15	11.32		2002-04-10	11.41	
2002-04-05	11.59		2002-03-30	11.96	
2002-03-25	12.12		2002-03-20	12.17	
2002-03-15	12.18		2002-03-10	12.21	
2002-03-05	12.25		2002-02-25	12.33	
2002-02-20	12.42		2002-02-15	12.56	
2002-02-10	12.70		2002-02-05	12.75	
2002-01-30	12.79		2002-01-25	12.78	
2002-01-20	12.76		2002-01-15	12.73	
2002-01-10	12.70		2002-01-05	12.67	
2001-12-30	12.65		2001-12-25	12.63	
2001-12-20	12.61		2001-12-15	12.59	
2001-12-10	12.57		2001-12-05	12.52	
2001-11-30	12.48		2001-11-25	12.44	
2001-11-20	12.39		2001-11-15	12.34	
2001-11-10	12.30		2001-11-05	12.26	

## GEOCHECK® - PHYSICAL SETTING SOURCE MAP FINDINGS

Ground-water levels, continued.

Date	Feet below Surface	Feet to Sealevel	Date	Feet below Surface	Feet to Sealevel
2001-10-30	12.21		2001-10-25	12.16	
2001-10-20	12.11		2001-10-15	12.05	
2001-10-10	11.98		2001-10-05	11.89	
2001-09-30	11.8		2001-09-25	11.76	
2001-09-20	11.68		2001-09-15	11.58	
2001-09-10	11.47		2001-09-05	11.33	
2001-08-30	11.18		2001-08-25	11.04	
2001-08-20	10.9		2001-08-15	10.77	
2001-08-10	10.63		2001-08-05	10.47	
2001-07-30	10.32		2001-07-25	10.18	
2001-07-20	9.98		2001-07-15	9.8	
2001-07-10	9.63		2001-07-05	9.5	
2001-06-30	9.4		2001-06-25	9.22	
2001-06-20	9.15		2001-06-15	9.03	
2001-06-10	8.89		2001-06-05	8.78	
2001-05-30	8.68		2001-05-25	8.62	
2001-05-20	8.51		2001-05-15	8.31	
2001-05-10	8.11		2001-05-05	7.95	
2001-04-30	7.8		2001-04-25	7.68	
2001-04-20	7.61		2001-04-15	7.56	
2001-04-10	7.76		2001-04-05	8.06	
2001-03-30	8.47		2001-03-25	8.74	
2001-03-20	9.48		2001-03-15	9.78	
2001-03-10	9.83		2001-03-05	9.79	
2001-02-25	9.8		2001-02-20	9.83	
2001-02-15	9.95		2001-02-10	10.19	
2001-02-05	10.2		2001-01-30	10.11	
2001-01-25	10.02		2001-01-20	9.91	
2001-01-15	9.81		2001-01-10	9.68	
2001-01-05	9.57		2000-12-30	9.46	
2000-12-25	9.46		2000-12-20	9.6	
2000-12-15	10.39		2000-12-10	10.37	
2000-12-05	10.32		2000-11-30	10.29	
2000-11-28	10.28		2000-11-25	10.28	
2000-11-20	10.22		2000-11-15	10.17	
2000-11-10	10.13		2000-11-05	10.09	
2000-10-30	10.04		2000-10-25	10.01	
2000-10-20	9.97		2000-10-15	9.94	
2000-10-10	9.84		2000-10-05	9.78	
2000-09-30	9.7		2000-09-25	9.58	
2000-09-20	9.49		2000-09-17	9.46	
2000-09-13	9.37		2000-09-10	9.31	
2000-09-05	9.22		2000-08-30	9.15	
2000-08-25	8.98		2000-08-20	8.89	
2000-08-18	8.84		2000-08-13	8.85	
2000-08-10	8.79		2000-08-05	8.64	
2000-07-30	8.52		2000-07-25	8.41	
2000-07-20	8.27		2000-07-15	8.2	
2000-07-10	7.95		2000-07-05	7.68	
2000-06-30	7.47		2000-06-25	7.33	
2000-06-20	7.25		2000-06-15	7.26	
2000-06-10	7.38		2000-06-05	8.04	
2000-05-30	7.99		2000-05-25	7.97	
2000-05-20	8.01		2000-05-15	7.99	
2000-05-10	7.97		2000-05-05	7.98	

## GEOCHECK® - PHYSICAL SETTING SOURCE MAP FINDINGS

Ground-water levels, continued.

Date	Feet below Surface	Feet to Sealevel	Date	Feet below Surface	Feet to Sealevel
2000-04-30	8.02		2000-04-25	8.12	
2000-04-20	8.22		2000-04-15	8.36	
2000-04-10	8.51		2000-04-05	8.62	
2000-03-30	8.82		2000-03-25	8.96	
2000-03-20	9.16		2000-03-15	9.34	
2000-03-10	9.51		2000-03-05	9.7	
2000-02-29	10.31		2000-02-25	10.7	
2000-02-20	10.69		2000-02-15	10.65	
2000-02-10	10.6		2000-02-05	10.54	
2000-01-30	10.52		2000-01-25	10.55	
2000-01-20	10.55		2000-01-15	10.57	
2000-01-10	10.55		2000-01-05	10.53	
1999-12-30	10.5		1999-12-28	10.51	
1999-12-25	10.52		1999-12-20	10.52	
1999-12-15	10.52		1999-12-10	10.52	
1999-12-05	10.52		1999-11-30	10.51	
1999-11-25	10.47		1999-11-20	10.43	
1999-11-15	10.39		1999-11-10	10.39	
1999-11-05	10.39		1999-10-30	10.4	
1999-10-25	10.41		1999-10-20	10.44	
1999-10-15	10.44		1999-10-10	10.47	
1999-10-05	10.51		1999-09-30	10.6	
1999-09-25	10.74		1999-09-20	11.23	
1999-09-15	12.21		1999-09-10	12.14	
1999-09-05	12.05		1999-08-30	11.87	
1999-08-25	11.8		1999-08-20	11.75	
1999-08-15	11.7		1999-08-10	11.68	
1999-08-05	11.37		1999-07-30	11.14	
1999-07-29	11.2		1999-07-25	11.09	
1999-07-20	10.96		1999-07-15	10.84	
1999-07-10	10.74		1999-07-05	10.63	
1999-07-02	10.57		1999-06-30	10.52	
1999-06-25	10.37		1999-06-20	10.21	
1999-06-15	10.05		1999-06-10	9.88	
1999-06-05	9.72		1999-05-30	9.55	
1999-05-25	9.44		1999-05-20	9.34	
1999-05-15	9.22		1999-05-10	9.11	
1999-05-05	9.03		1999-04-30	8.93	
1999-04-25	8.85		1999-04-20	8.78	
1999-04-15	8.74		1999-04-10	8.74	
1999-04-05	8.79		1999-03-30	8.93	
1999-03-25	9.25		1999-03-20	9.5	
1999-03-15	9.57		1999-03-10	9.68	
1999-03-05	9.86		1999-02-28	9.96	
1999-02-25	10		1999-02-20	10.07	
1999-02-15	10.18		1999-02-10	10.28	
1999-02-05	10.42		1999-01-31	10.57	
1999-01-30	10.61		1999-01-25	11.17	
1999-01-20	11.29		1999-01-15	11.27	
1999-01-10	11.24		1999-01-05	11.21	
1998-12-31	11.18		1998-12-30	11.17	
1998-12-25	11.15		1998-12-20	11.11	
1998-12-15	11.08		1998-12-10	11.04	
1998-12-05	11.01		1998-12-01	10.98	
1998-11-30	10.97		1998-11-25	10.93	

## GEOCHECK® - PHYSICAL SETTING SOURCE MAP FINDINGS

Ground-water levels, continued.

Date	Feet below Surface	Feet to Sealevel	Date	Feet below Surface	Feet to Sealevel
1998-11-20	10.89		1998-11-15	10.85	
1998-11-10	10.81		1998-11-05	10.77	
1998-10-30	10.73		1998-10-29	10.72	
1998-10-25	10.69		1998-10-20	10.67	
1998-10-15	10.67		1998-10-10	10.67	
1998-10-05	10.58		1998-09-30	10.49	
1998-09-25	10.38		1998-09-20	10.25	
1998-09-15	10.11		1998-09-10	9.97	
1998-09-05	9.83		1998-08-31	9.69	
1998-08-25	9.51		1998-08-20	9.35	
1998-08-15	9.20		1998-08-10	9.02	
1998-08-05	8.81		1998-07-31	8.60	
1998-07-25	8.38		1998-07-20	8.22	
1998-07-15	8.09		1998-07-10	7.98	
1998-07-05	7.85		1998-06-30	7.69	
1998-06-25	7.63		1998-06-20	7.69	
1998-06-15	7.88		1998-06-10	7.77	
1998-06-05	7.58		1998-05-31	7.42	
1998-05-25	7.23		1998-05-20	7.18	
1998-05-15	7.30		1998-05-10	7.54	
1998-05-05	7.57		1998-04-30	7.58	
1998-04-25	7.58		1998-04-20	7.61	
1998-04-15	7.58		1998-04-10	7.58	
1998-04-05	7.64		1998-03-31	7.72	
1998-03-25	7.81		1998-03-20	7.85	
1998-03-15	7.94		1998-03-10	8.07	
1998-03-05	8.19		1998-02-28	8.37	
1998-02-25	8.46		1998-02-20	8.61	
1998-02-15	8.73		1998-02-10	8.76	
1998-02-05	8.74		1998-01-31	8.72	
1998-01-25	8.74		1998-01-20	8.82	
1998-01-15	9.02		1998-01-10	9.40	
1998-01-05	9.54		1997-12-31	9.50	
1997-12-25	9.51		1997-12-20	9.53	
1997-12-15	9.58		1997-12-10	9.69	
1997-12-05	9.85		1997-11-30	10.04	
1997-11-25	10.23		1997-11-20	10.39	
1997-11-15	10.59		1997-11-10	10.81	
1997-11-05	10.89		1997-10-31	10.89	
1997-10-25	10.85		1997-10-20	10.81	
1997-10-15	10.77		1997-10-10	10.72	
1997-10-05	10.67		1997-09-30	10.63	
1997-09-25	10.58		1997-09-20	10.54	
1997-09-15	10.49		1997-09-10	10.43	
1997-09-05	10.36		1997-08-30	10.26	
1997-08-25	10.19		1997-08-20	10.13	
1997-08-15	10.04		1997-08-10	9.91	
1997-08-05	9.75		1997-07-30	9.53	
1997-07-25	9.36		1997-07-20	9.2	
1997-07-15	9.02		1997-07-10	8.82	
1997-07-05	8.6		1997-06-30	8.39	
1997-06-25	8.18		1997-06-20	7.98	
1997-06-15	7.79		1997-06-10	7.6	
1997-06-05	7.44		1997-05-30	7.29	
1997-05-25	7.17		1997-05-20	7.1	

## GEOCHECK® - PHYSICAL SETTING SOURCE MAP FINDINGS

Ground-water levels, continued.

Date	Feet below Surface	Feet to Sealevel	Date	Feet below Surface	Feet to Sealevel
1997-05-15	7.05		1997-05-10	7.05	
1997-05-05	7.08		1997-04-30	7.09	
1997-04-25	7.14		1997-04-20	7.23	
1997-04-15	7.3		1997-04-10	7.42	
1997-04-05	7.84		1997-03-30	8.26	
1997-03-25	8.26		1997-03-20	8.27	
1997-03-15	8.29		1997-03-10	8.35	
1997-03-05	8.41		1997-02-25	8.48	
1997-02-20	8.52		1997-02-15	8.44	
1997-02-10	8.38		1997-02-05	8.33	
1997-01-30	8.21		1997-01-25	8.09	
1997-01-20	7.99		1997-01-16	7.92	
1995-08-31	12.05		1995-08-25	11.93	
1995-08-20	11.81		1995-08-15	11.78	
1995-08-10	11.85		1995-08-05	11.90	
1995-07-31	11.82		1995-07-25	11.73	
1995-07-20	11.61		1995-07-15	11.50	
1995-07-10	11.39		1995-07-05	11.25	
1995-06-30	11.11		1995-06-25	10.96	
1995-06-20	10.79		1995-06-15	10.65	
1995-06-10	10.53		1995-06-05	10.38	
1995-05-31	10.22		1995-05-25	10.04	
1995-05-20	9.92		1995-05-15	9.87	
1995-05-10	9.84		1995-05-05	9.82	
1995-04-30	9.81		1995-04-25	9.81	
1995-04-20	9.82		1995-04-15	9.83	
1995-04-10	9.86		1995-04-05	9.89	
1995-03-31	9.96		1995-03-25	10.09	
1995-03-20	10.28		1995-03-15	10.50	
1995-03-10	10.67		1995-03-05	10.73	
1995-02-28	10.72		1995-02-25	10.69	
1995-02-20	10.67		1995-02-15	10.65	
1995-02-10	10.67		1995-02-05	10.73	
1995-01-31	10.87		1995-01-25	11.08	
1995-01-20	11.17		1995-01-15	11.20	
1995-01-10	11.21		1995-01-05	11.21	
1994-12-31	11.22		1994-12-25	11.22	
1994-12-20	11.24		1994-12-15	11.27	
1994-12-10	11.28		1994-12-05	11.26	
1994-11-30	11.23		1994-11-25	11.20	
1994-11-20	11.16		1994-11-15	11.11	
1994-11-10	11.07		1994-11-05	11.02	
1994-10-31	10.98		1994-10-25	10.92	
1994-10-20	10.87		1994-10-15	10.82	
1994-10-10	10.75		1994-10-05	10.67	
1994-09-30	10.61		1994-09-25	10.55	
1994-09-20	10.45		1994-09-15	10.35	
1994-09-10	10.23		1994-09-05	10.12	
1994-08-31	10.05		1994-08-25	10.06	
1994-08-20	10.13		1994-08-15	10.09	
1994-08-10	9.98		1994-08-05	9.86	
1994-07-31	9.75		1994-07-25	9.61	
1994-07-20	9.48		1994-07-15	9.36	
1994-07-10	9.23		1994-07-05	9.08	
1994-06-30	8.93		1994-06-25	8.80	



## GEOCHECK® - PHYSICAL SETTING SOURCE MAP FINDINGS

Ground-water levels, continued.

Date	Feet below Surface	Feet to Sealevel	Date	Feet below Surface	Feet to Sealevel
1994-06-20	8.66		1994-06-15	8.51	
1994-06-10	8.33		1994-06-05	8.17	
1994-05-31	8.02		1994-05-25	7.88	
1994-05-20	7.81		1994-05-15	7.76	
1994-05-10	7.71		1994-05-05	7.70	
1994-04-30	7.70		1994-04-25	7.73	
1994-04-20	7.89		1994-04-15	8.14	
1994-04-10	8.34		1994-04-05	8.60	
1994-03-31	9.08		1994-03-25	9.91	
1994-03-20	10.28		1994-03-15	10.52	
1994-03-10	10.72		1994-03-05	10.73	
1994-02-28	10.79		1994-02-25	10.84	
1994-02-20	10.87		1994-02-15	10.78	
1994-02-10	10.69		1994-02-05	10.62	
1994-01-31	10.56		1994-01-25	10.47	
1994-01-20	10.42		1994-01-15	10.38	
1994-01-10	10.38		1994-01-05	10.41	
1993-12-31	10.48		1993-12-25	10.60	
1993-12-20	10.68		1993-12-15	10.78	
1993-12-10	10.95		1993-12-05	11.18	
1993-11-30	11.39		1993-11-25	11.44	
1993-11-20	11.47		1993-11-15	11.48	
1993-11-10	11.52		1993-11-05	11.55	
1993-10-31	11.54		1993-10-25	11.50	
1993-10-20	11.47		1993-10-15	11.43	
1993-10-10	11.37		1993-10-05	11.30	
1993-09-30	11.23		1993-09-25	11.16	
1993-09-20	11.09		1993-09-15	11.01	
1993-09-10	10.91		1993-09-05	10.81	
1993-08-31	10.69		1993-08-25	10.53	
1993-08-20	10.42		1993-08-15	10.33	
1993-08-10	10.22		1993-08-05	10.14	
1993-07-31	10.11		1993-07-25	9.95	
1993-07-20	9.78		1993-07-15	9.59	
1993-07-10	9.40		1993-07-05	9.21	
1993-06-30	9.03		1993-06-25	8.86	
1993-06-20	8.70		1993-06-15	8.50	
1993-06-10	8.30		1993-06-05	8.14	
1993-05-31	7.95		1993-05-25	7.74	
1993-05-20	7.59		1993-05-15	7.48	
1993-05-10	7.42		1993-05-05	7.44	
1993-04-30	7.58		1993-04-25	7.97	
1993-04-20	8.27		1993-04-15	8.45	
1993-04-10	8.61		1993-04-05	8.96	
1993-03-31	9.82		1993-03-25	11.13	
1993-03-20	11.21		1993-03-15	11.22	
1993-03-10	11.23		1993-03-05	11.17	
1993-02-28	11.13		1993-02-25	11.10	
1993-02-20	11.08		1993-02-15	11.07	
1993-02-10	11.09		1993-02-05	11.12	
1993-01-31	11.16		1993-01-25	11.23	
1993-01-20	11.26		1993-01-15	11.29	
1993-01-10	11.33		1993-01-05	11.38	
1992-12-31	11.44		1992-12-25	11.53	
1992-12-20	11.61		1992-12-15	11.71	

## GEOCHECK® - PHYSICAL SETTING SOURCE MAP FINDINGS

Ground-water levels, continued.

Date	Feet below Surface	Feet to Sealevel	Date	Feet below Surface	Feet to Sealevel
1992-12-10	11.84		1992-12-05	11.97	
1992-11-30	12.08		1992-11-25	12.15	
1992-11-20	12.20		1992-11-15	12.25	
1992-11-10	12.29		1992-11-05	12.29	
1992-10-31	12.27		1992-10-25	12.23	
1992-10-20	12.19		1992-10-15	12.15	
1992-10-10	12.09		1992-10-05	12.03	
1992-09-30	11.97		1992-09-25	11.91	
1992-09-20	11.83		1992-09-15	11.75	
1992-09-10	11.65		1992-09-05	11.56	
1992-08-31	11.47		1992-08-25	11.36	
1992-08-20	11.28		1992-08-15	11.22	
1992-08-10	11.13		1992-08-05	11.02	
1992-07-31	10.92		1992-07-25	10.80	
1992-07-20	10.69		1992-07-15	10.58	
1992-07-10	10.44		1992-07-05	10.29	
1992-06-30	10.12		1992-06-25	9.99	
1992-06-20	9.88		1992-06-15	9.78	
1992-06-10	9.73		1992-06-05	9.70	
1992-05-31	9.68		1992-05-25	9.62	
1992-05-20	9.61		1992-05-15	9.64	
1992-05-10	9.70		1992-05-05	9.79	
1992-04-30	9.89		1992-04-25	9.99	
1992-04-20	10.09		1992-04-15	10.15	
1992-04-10	10.18		1992-04-05	10.20	
1992-03-31	10.23		1992-03-25	10.27	
1992-03-20	10.30		1992-03-15	10.34	
1992-03-10	10.34		1992-03-05	10.31	
1992-02-29	10.25		1992-02-25	10.23	
1992-02-20	10.19		1992-02-15	10.18	
1992-02-10	10.11		1992-02-05	10.07	
1992-01-31	10.07		1992-01-25	10.10	
1992-01-20	10.12		1992-01-15	10.15	
1992-01-10	10.18		1992-01-05	10.23	
1991-12-31	10.28		1991-12-25	10.37	
1991-12-20	10.49		1991-12-15	10.63	
1991-12-10	10.75		1991-12-05	10.87	
1991-11-30	11.13		1991-11-25	11.66	
1991-11-20	11.78		1991-11-15	11.80	
1991-11-10	11.81		1991-11-05	11.82	
1991-10-31	11.86		1991-10-25	11.94	
1991-10-20	11.98		1991-10-15	11.97	
1991-10-10	11.94		1991-10-05	11.90	
1991-09-30	11.85		1991-09-25	11.80	
1991-09-20	11.74		1991-09-15	11.66	
1991-09-10	11.57		1991-09-05	11.47	
1991-08-31	11.37		1991-08-25	11.26	
1991-08-20	11.19		1991-08-15	11.10	
1991-08-10	10.99		1991-08-05	10.87	
1991-07-31	10.73		1991-07-25	10.55	
1991-07-20	10.39		1991-07-15	10.23	
1991-07-10	10.07		1991-07-05	9.93	
1991-06-30	9.76		1991-06-25	9.55	
1991-06-20	9.36		1991-06-15	9.19	
1991-06-10	9.02		1991-06-05	8.83	

## GEOCHECK® - PHYSICAL SETTING SOURCE MAP FINDINGS

Ground-water levels, continued.

Date	Feet below Surface	Feet to Sealevel	Date	Feet below Surface	Feet to Sealevel
1991-05-31	8.70		1991-05-25	8.53	
1991-05-20	8.44		1991-05-15	8.39	
1991-05-10	8.42		1991-05-05	8.49	
1991-04-30	8.60		1991-04-25	8.67	
1991-04-20	8.73		1991-04-15	8.73	
1991-04-10	8.71		1991-04-05	8.74	
1991-03-31	8.76		1991-03-25	8.79	
1991-03-20	8.80		1991-03-15	8.84	
1991-03-10	8.89		1991-03-05	8.95	
1991-02-28	9.00		1991-02-25	9.04	
1991-02-20	9.15		1991-02-15	9.20	
1991-02-10	9.33		1991-02-05	9.41	
1991-01-31	9.36		1991-01-25	9.34	
1991-01-20	9.35		1991-01-15	9.38	
1991-01-10	9.42		1991-01-05	9.49	
1990-12-31	9.56		1990-12-25	9.63	
1990-12-20	9.66		1990-12-15	9.67	
1990-12-10	9.69		1990-12-05	9.72	
1990-11-30	9.75		1990-11-25	9.79	
1990-11-20	9.90		1990-11-15	10.15	
1990-11-10	10.36		1990-11-05	10.41	
1990-10-31	10.55		1990-10-25	10.94	
1990-10-20	10.93		1990-10-15	10.88	
1990-10-10	10.82		1990-10-05	10.74	
1990-09-30	10.66		1990-09-25	10.58	
1990-09-20	10.51		1990-09-15	10.43	
1990-09-10	10.37		1990-09-05	10.30	
1990-08-31	10.21		1990-08-25	10.15	
1990-08-20	10.08		1990-08-15	10.00	
1990-08-10	9.94		1990-08-05	9.83	
1990-07-31	9.65		1990-07-25	9.42	
1990-07-20	9.23		1990-07-15	9.03	
1990-07-10	8.84		1990-07-05	8.63	
1990-06-30	8.45		1990-06-25	8.26	
1990-06-20	8.07		1990-06-15	7.88	
1990-06-10	7.70		1990-06-05	7.56	
1990-05-31	7.50		1990-05-25	7.59	
1990-05-20	7.86		1990-05-15	7.89	
1990-05-10	7.83		1990-05-05	7.78	
1990-04-30	7.73		1990-04-25	7.72	
1990-04-20	7.73		1990-04-15	7.76	
1990-04-10	7.88		1990-04-05	8.12	
1990-03-31	8.27		1990-03-25	8.52	
1990-03-20	8.83		1990-03-15	9.00	
1990-03-10	9.17		1990-03-05	9.22	
1990-02-28	9.32		1990-02-25	9.42	
1990-02-20	9.72		1990-02-15	10.02	
1990-02-10	10.33		1990-02-05	10.59	
1990-01-31	10.92		1990-01-25	11.04	
1990-01-20	10.98		1990-01-15	10.90	
1990-01-10	10.81		1990-01-05	10.73	
1989-12-31	10.66		1989-12-25	10.55	
1989-12-20	10.46		1989-12-15	10.39	
1989-12-10	10.34		1989-12-05	10.29	
1989-11-30	10.27		1989-11-25	10.27	

## GEOCHECK® - PHYSICAL SETTING SOURCE MAP FINDINGS

Ground-water levels, continued.

Date	Feet below Surface	Feet to Sealevel	Date	Feet below Surface	Feet to Sealevel
1989-11-20	10.26		1989-11-15	10.27	
1989-11-10	10.29		1989-11-05	10.36	
1989-10-31	10.46		1989-10-25	10.85	
1989-10-20	11.54		1989-10-15	11.53	
1989-10-10	11.47		1989-10-05	11.41	
1989-09-30	11.35		1989-09-25	11.30	
1989-09-20	11.25		1989-09-15	11.18	
1989-09-10	11.07		1989-09-05	10.96	
1989-08-31	10.87		1989-08-25	10.78	
1989-08-20	10.71		1989-08-15	10.61	
1989-08-10	10.52		1989-08-05	10.39	
1989-07-31	10.30		1989-07-25	10.18	
1989-07-20	10.11		1989-07-15	10.03	
1989-07-10	10.00		1989-07-05	9.97	
1989-06-30	9.93		1989-06-25	9.94	
1989-06-20	10.06		1989-06-15	10.25	
1989-06-10	10.39		1989-06-05	10.43	
1989-05-31	10.47		1989-05-25	10.59	
1989-05-20	10.74		1989-05-15	10.95	
1989-05-10	11.11		1989-05-05	11.23	
1989-04-30	11.33		1989-04-25	11.46	
1989-04-20	11.64		1989-04-15	11.86	
1989-04-10	12.13		1989-04-05	12.39	
1989-03-31	12.49		1989-03-25	12.47	
1989-03-20	12.44		1989-03-15	12.42	
1989-03-10	12.39		1989-03-05	12.35	
1989-02-28	12.34		1989-02-25	12.36	
1989-02-20	12.38		1989-02-15	12.36	
1989-02-10	12.33		1989-02-05	12.29	
1989-01-31	12.26		1989-01-25	12.23	
1989-01-20	12.18		1989-01-15	12.14	
1989-01-10	12.10		1989-01-05	12.06	
1988-12-31	12.02		1988-12-25	11.97	
1988-12-20	11.94		1988-12-15	11.94	
1988-12-10	11.96		1988-12-05	12.01	
1988-11-30	12.08		1988-11-25	12.15	
1988-11-20	12.18		1988-11-15	12.17	
1988-11-10	12.15		1988-11-05	12.14	
1988-10-31	12.11		1988-10-25	12.05	
1988-10-20	12.01		1988-10-15	11.95	
1988-10-10	11.89		1988-10-05	11.83	
1988-09-30	11.77		1988-09-25	11.71	
1988-09-20	11.65		1988-09-15	11.58	
1988-09-10	11.51		1988-09-05	11.45	
1988-08-31	11.40		1988-08-25	11.30	
1988-08-20	11.18		1988-08-15	11.04	
1988-08-10	10.90		1988-08-05	10.77	
1988-07-31	10.65		1988-07-25	10.53	
1988-07-20	10.43		1988-07-15	10.27	
1988-07-10	10.07		1988-07-05	9.89	
1988-06-30	9.74		1988-06-25	9.60	
1988-06-20	9.41		1988-06-15	9.22	
1988-06-10	9.06		1988-06-05	8.96	
1988-05-31	8.89		1988-05-25	8.81	
1988-05-20	8.77		1988-05-15	8.72	

## GEOCHECK® - PHYSICAL SETTING SOURCE MAP FINDINGS

Ground-water levels, continued.

Date	Feet below Surface	Feet to Sealevel	Date	Feet below Surface	Feet to Sealevel
1988-05-10	8.67		1988-05-05	8.64	
1988-04-30	8.62		1988-04-25	8.58	
1988-04-20	8.56		1988-04-15	8.56	
1988-04-10	8.58		1988-04-05	8.62	
1988-03-31	8.70		1988-03-25	8.77	
1988-03-20	8.82		1988-03-15	8.96	
1988-03-10	9.30		1988-03-05	9.37	
1988-02-29	9.36		1988-02-25	9.36	
1988-02-20	9.33		1988-02-15	9.30	
1988-02-10	9.34		1988-02-05	9.43	
1988-01-31	9.48		1988-01-25	9.36	
1988-01-20	9.31		1988-01-15	9.25	
1988-01-10	9.20		1988-01-05	9.16	
1987-12-31	9.17		1987-12-25	9.15	
1987-12-20	9.14		1987-12-15	9.12	
1987-12-10	9.10		1987-12-05	9.08	
1987-11-30	9.08		1987-11-25	9.05	
1987-11-20	9.03		1987-11-15	9.05	
1987-11-10	9.09		1987-11-05	9.16	
1987-10-31	9.30		1987-10-25	9.38	
1987-10-20	9.44		1987-10-15	9.57	
1987-10-10	9.89		1987-10-05	10.32	
1987-09-30	10.37		1987-09-25	10.46	
1987-09-20	10.66		1987-09-15	10.81	
1987-09-10	10.89		1987-09-05	10.84	
1987-08-31	10.77		1987-08-25	10.65	
1987-08-20	10.50		1987-08-15	10.35	
1987-08-10	10.23		1987-08-05	10.07	
1987-07-31	9.91		1987-07-25	9.69	
1987-07-20	9.52		1987-07-15	9.36	
1987-07-10	9.22		1987-07-05	9.11	
1987-06-30	9.01		1987-06-25	8.87	
1987-06-20	8.72		1987-06-15	8.53	
1987-06-10	8.41		1987-06-05	8.27	
1987-05-31	8.12		1987-05-25	7.94	
1987-05-20	7.77		1987-05-15	7.61	
1987-05-10	7.47		1987-05-05	7.39	
1987-04-30	7.33		1987-04-25	7.36	
1987-04-20	7.45		1987-04-15	7.74	
1987-04-10	8.13		1987-04-05	8.36	
1987-03-31	8.43		1987-03-25	8.58	
1987-03-20	8.69		1987-03-15	8.81	
1987-03-10	9.13		1987-03-05	9.54	
1987-02-28	9.70		1987-02-25	9.66	
1987-02-20	9.59		1987-02-15	9.51	
1987-02-10	9.42		1987-02-05	9.36	
1987-01-31	9.29		1987-01-25	9.24	
1987-01-20	9.22		1987-01-15	9.21	
1987-01-10	9.25		1987-01-05	9.32	
1986-12-31	9.45		1986-12-25	9.63	
1986-12-20	9.75		1986-12-15	9.85	
1986-12-10	9.99		1986-12-05	10.24	
1986-11-30	10.56		1986-11-25	10.94	
1986-11-20	11.09		1986-11-15	11.19	
1986-11-10	11.24		1986-11-05	11.23	

## GEOCHECK® - PHYSICAL SETTING SOURCE MAP FINDINGS

Ground-water levels, continued.

Date	Feet below Surface	Feet to Sealevel	Date	Feet below Surface	Feet to Sealevel
1986-10-31	11.21		1986-10-25	11.18	
1986-10-20	11.16		1986-10-15	11.12	
1986-10-10	11.10		1986-10-05	11.06	
1986-09-30	11.02		1986-09-25	10.97	
1986-09-20	10.91		1986-09-15	10.82	
1986-09-10	10.73		1986-09-05	10.66	
1986-08-31	10.57		1986-08-25	10.47	
1986-08-20	10.46		1986-08-15	10.50	
1986-08-10	10.54		1986-08-05	10.56	
1986-07-31	10.52		1986-07-25	10.41	
1986-07-20	10.29		1986-07-15	10.20	
1986-07-10	10.11		1986-07-05	10.00	
1986-06-30	9.93		1986-06-25	9.85	
1986-06-20	9.80		1986-06-15	9.72	
1986-06-10	9.66		1986-06-05	9.60	
1986-05-31	9.49		1986-05-25	9.39	
1986-05-20	9.32		1986-05-15	9.23	
1986-05-10	9.14		1986-05-05	9.08	
1986-04-30	9.05		1986-04-25	9.02	
1986-04-20	9.01		1986-04-15	9.02	
1986-04-10	9.03		1986-04-05	9.10	
1986-03-31	9.16		1986-03-25	9.30	
1986-03-20	9.60		1986-03-15	10.69	
1986-03-10	10.99		1986-03-05	11.07	
1986-02-28	11.14		1986-02-25	11.21	
1986-02-20	11.29		1986-02-15	11.26	
1986-02-10	11.25		1986-02-05	11.26	
1986-01-31	11.30		1986-01-25	11.32	
1986-01-20	11.28		1986-01-15	11.23	
1986-01-10	11.20		1986-01-05	11.19	
1985-12-31	11.20		1985-12-25	11.24	
1985-12-20	11.32		1985-12-15	11.41	
1985-12-10	11.59		1985-12-05	11.89	
1985-11-30	12.05		1985-11-25	12.17	
1985-11-20	12.27		1985-11-15	12.28	
1985-11-10	12.25		1985-11-05	12.22	
1985-10-31	12.18		1985-10-25	12.13	
1985-10-20	12.09		1985-10-15	12.04	
1985-10-10	12.00		1985-10-05	11.95	
1985-09-30	11.89		1985-09-25	11.82	
1985-09-20	11.73		1985-09-15	11.66	
1985-09-10	11.59		1985-09-05	11.53	
1985-08-31	11.45		1985-08-25	11.36	
1985-08-20	11.25		1985-08-15	11.15	
1985-08-10	11.05		1985-08-05	10.95	
1985-07-31	10.85		1985-07-25	10.71	
1985-07-20	10.56		1985-07-15	10.44	
1985-07-10	10.33		1985-07-05	10.22	
1985-06-30	10.14		1985-06-25	10.05	
1985-06-20	9.94		1985-06-15	9.84	
1985-06-10	9.73		1985-06-05	9.62	
1985-05-31	9.50		1985-04-30	9.01	
1985-04-25	8.97		1985-04-20	8.94	
1985-04-15	8.93		1985-04-10	8.92	
1985-04-05	8.93		1985-03-31	8.97	

## GEOCHECK® - PHYSICAL SETTING SOURCE MAP FINDINGS

Ground-water levels, continued.

Date	Feet below Surface	Feet to Sealevel	Date	Feet below Surface	Feet to Sealevel
1985-03-25	9.03		1985-03-20	9.16	
1985-03-15	9.53		1985-03-10	10.12	
1985-03-05	10.13		1985-02-28	10.13	
1985-02-25	10.12		1985-02-20	10.09	
1985-02-15	10.03		1985-02-10	9.98	
1985-02-05	9.90		1985-01-31	9.80	
1985-01-25	9.66		1985-01-20	9.59	
1985-01-15	9.56		1985-01-10	9.58	
1985-01-05	9.60		1984-12-31	9.68	
1984-12-25	9.79		1984-12-20	9.88	
1984-12-15	9.96		1984-12-10	9.94	
1984-12-05	9.93		1984-11-30	9.89	
1984-11-25	9.86		1984-11-20	9.83	
1984-11-15	9.80		1984-11-10	9.77	
1984-11-05	9.74		1984-10-31	9.71	
1984-10-25	9.67		1984-10-20	9.61	
1984-10-15	9.55		1984-10-10	9.49	
1984-10-05	9.41		1984-09-30	9.34	
1984-09-25	9.22		1984-09-20	9.11	
1984-09-15	9.02		1984-09-10	8.91	
1984-09-05	8.79		1984-08-31	8.70	
1984-08-25	8.55		1984-08-20	8.44	
1984-08-15	8.32		1984-08-10	8.19	
1984-08-05	8.03		1984-07-31	7.86	
1984-07-25	7.67		1984-07-20	7.50	
1984-07-15	7.34		1984-07-10	7.20	
1984-07-05	7.10		1984-06-30	6.92	
1984-06-25	6.71		1984-06-20	6.49	
1984-06-15	6.31		1984-06-10	6.15	
1984-06-05	6.12		1984-05-31	6.49	
1984-05-25	6.80		1984-05-20	6.73	
1984-05-15	6.72		1984-05-10	6.72	
1984-05-05	6.78		1984-04-30	6.87	
1984-04-25	6.97		1984-04-20	7.12	
1984-04-15	7.27		1984-04-10	7.44	
1984-04-05	7.75		1984-03-31	7.84	
1984-03-25	7.97		1984-03-20	8.35	
1984-03-15	8.37		1984-03-10	8.36	
1984-03-05	8.40		1984-02-29	8.45	
1984-02-25	8.53		1984-02-20	8.68	
1984-02-15	9.16		1984-02-10	9.27	
1984-02-05	9.20		1984-01-15	8.92	
1984-01-10	8.84		1984-01-05	8.80	
1983-12-31	8.80		1983-12-25	8.82	
1983-12-20	9.02		1983-12-15	9.60	
1983-12-10	10.06		1983-12-05	10.28	
1983-11-30	10.60		1983-11-25	10.91	
1983-11-20	10.93		1983-11-15	10.92	
1983-11-10	10.90		1983-11-05	10.86	
1983-10-31	10.82		1983-10-25	10.77	
1983-10-20	10.73		1983-10-15	10.67	
1983-10-10	10.62		1983-10-05	10.54	
1983-09-30	10.48		1983-09-25	10.40	
1983-09-20	10.30		1983-09-15	10.18	
1983-09-10	10.03		1983-09-05	9.88	

## GEOCHECK® - PHYSICAL SETTING SOURCE MAP FINDINGS

Ground-water levels, continued.

Date	Feet below Surface	Feet to Sealevel	Date	Feet below Surface	Feet to Sealevel
1983-08-31	9.76		1983-08-25	9.62	
1983-08-20	9.49		1983-08-15	9.38	
1983-08-10	9.29		1983-08-05	9.12	
1983-07-31	8.97		1983-07-25	8.78	
1983-07-20	8.60		1983-07-15	8.36	
1983-07-10	8.15		1983-07-05	7.97	
1983-06-30	7.79		1983-06-25	7.59	
1983-06-20	7.38		1983-06-15	7.22	
1983-06-10	7.12		1983-06-05	7.09	
1983-05-31	7.14		1983-05-25	7.17	
1983-05-20	7.13		1983-05-15	7.09	
1983-05-10	7.12		1983-05-05	7.24	
1983-04-30	7.54		1983-04-25	8.13	
1983-04-20	8.87		1983-04-15	9.21	
1983-04-10	9.37		1983-04-05	9.50	
1983-03-31	9.68		1983-03-25	10.08	
1983-03-20	10.55		1983-03-15	10.94	
1983-03-10	11.18		1983-03-05	11.32	
1983-02-28	11.42		1983-02-25	11.47	
1983-02-20	11.54		1983-02-15	11.63	
1983-02-10	11.78		1983-02-05	12.08	
1983-01-31	12.42		1983-01-25	12.55	
1983-01-20	12.54		1983-01-15	12.52	
1983-01-10	12.51		1983-01-05	12.52	
1982-12-31	12.49		1982-12-25	12.47	
1982-12-20	12.44		1982-12-15	12.42	
1982-12-10	12.39		1982-12-05	12.36	
1982-11-30	12.34		1982-11-25	12.31	
1982-11-20	12.28		1982-11-15	12.24	
1982-11-10	12.20		1982-11-05	12.16	
1982-10-31	12.12		1982-10-25	12.07	
1982-10-20	12.02		1982-10-15	11.95	
1982-10-10	11.89		1982-10-05	11.81	
1982-09-30	11.75		1982-09-25	11.68	
1982-09-20	11.60		1982-09-15	11.51	
1982-09-10	11.39		1982-09-05	11.28	
1982-08-31	11.19		1982-08-25	11.06	
1982-08-20	10.97		1982-08-15	10.88	
1982-08-10	10.79		1982-08-05	10.72	
1982-07-31	10.61		1982-07-25	10.42	
1982-07-20	10.26		1982-07-15	10.14	
1982-07-10	10.06		1982-07-05	10.04	
1982-06-30	10.06		1982-06-25	10.03	
1982-06-20	10.01		1982-06-15	10.04	
1982-06-10	10.08		1982-06-05	10.11	
1982-05-31	10.06		1982-05-25	10.01	
1982-05-20	9.96		1982-05-15	9.95	
1982-05-10	9.96		1982-05-05	10.01	
1982-04-30	10.10		1982-04-25	10.21	
1982-04-20	10.36		1982-04-15	10.52	
1982-04-10	10.66		1982-04-05	10.80	
1982-03-31	10.99		1982-03-25	11.30	
1982-03-20	11.59		1982-03-15	11.91	
1982-03-10	12.05		1982-03-05	12.05	
1982-02-28	12.06		1982-02-25	12.07	



## GEOCHECK® - PHYSICAL SETTING SOURCE MAP FINDINGS

Ground-water levels, continued.

Date	Feet below Surface	Feet to Sealevel	Date	Feet below Surface	Feet to Sealevel
1982-02-20	12.11		1982-02-15	12.16	
1982-01-31	12.36		1982-01-25	12.42	
1982-01-20	12.52		1982-01-15	12.67	
1982-01-10	12.85		1982-01-05	13.01	
1981-12-31	13.08		1981-12-25	13.12	
1981-12-20	13.13		1981-12-15	13.13	
1981-12-10	13.13		1981-12-05	13.13	
1981-11-30	13.13		1981-11-25	13.13	
1981-11-20	13.12		1981-11-15	13.12	
1981-11-10	13.12		1981-11-05	13.12	
1981-10-31	13.12		1981-10-29	13.13	
1981-10-25	13.10		1981-10-20	13.07	
1981-10-15	13.04		1981-10-10	13.00	
1981-10-05	12.96		1981-09-30	12.92	
1981-09-25	12.88		1981-09-20	12.84	
1981-09-15	12.79		1981-09-10	12.73	
1981-09-05	12.67		1981-08-31	12.60	
1981-08-25	12.51		1981-08-20	12.44	
1981-08-15	12.37		1981-08-10	12.30	
1981-08-05	12.23		1981-07-31	12.16	
1981-07-25	12.07		1981-07-20	12.00	
1981-07-15	11.90		1981-07-10	11.79	
1981-07-05	11.70		1981-06-30	11.60	
1981-06-25	11.49		1981-06-20	11.38	
1981-06-15	11.27		1981-06-10	11.16	
1981-06-05	11.06		1981-05-31	10.97	
1981-05-25	10.86		1981-05-20	10.81	
1981-05-15	10.78		1981-05-10	10.75	
1981-05-05	10.70		1981-04-30	10.66	
1981-04-25	10.62		1981-04-20	10.59	
1981-04-15	10.57		1981-04-10	10.55	
1981-04-05	10.54		1981-03-31	10.53	
1981-03-25	10.55		1981-03-20	10.59	
1981-03-15	10.66		1981-03-10	10.77	
1981-03-05	10.94		1981-02-28	11.25	
1981-02-25	11.39		1981-02-20	11.46	
1981-02-15	11.55		1981-02-10	11.89	
1981-02-05	11.96		1981-01-31	11.99	
1981-01-25	11.93		1981-01-20	11.87	
1981-01-15	11.79		1981-01-10	11.71	
1981-01-05	11.62		1980-12-31	11.56	
1980-12-25	11.50		1980-12-20	11.49	
1980-12-15	11.51		1980-12-10	11.59	
1980-12-05	11.72		1980-11-30	11.86	
1980-11-25	11.93		1980-11-20	11.90	
1980-11-15	11.87		1980-11-10	11.83	
1980-11-05	11.79		1980-10-31	11.76	
1980-10-25	11.72		1980-10-20	11.67	
1980-10-15	11.62		1980-10-10	11.57	
1980-10-05	11.51		1980-09-30	11.46	
1980-09-25	11.40		1980-09-20	11.33	
1980-09-15	11.25		1980-09-10	11.16	
1980-09-05	11.07		1980-08-31	10.98	
1980-08-25	10.86		1980-08-20	10.77	
1980-08-15	10.66		1980-08-10	10.57	

## GEOCHECK® - PHYSICAL SETTING SOURCE MAP FINDINGS

Ground-water levels, continued.

Date	Feet below Surface	Feet to Sealevel	Date	Feet below Surface	Feet to Sealevel
1980-08-05	10.48		1980-07-31	10.38	
1980-07-25	10.25		1980-07-20	10.18	
1980-07-15	10.09		1980-07-10	9.99	
1980-07-05	9.86		1980-06-30	9.76	
1980-06-25	9.63		1980-06-20	9.49	
1980-06-15	9.36		1980-06-10	9.23	
1980-05-20	8.69		1980-05-15	8.64	
1980-05-10	8.62		1980-05-05	8.63	
1980-04-30	8.67		1980-04-25	8.72	
1980-04-20	8.81		1980-04-15	8.93	
1980-04-10	9.11		1980-04-05	9.28	
1980-03-31	9.55		1980-03-25	10.03	
1980-03-20	10.58		1980-03-15	10.71	
1980-03-10	10.73		1980-03-05	10.72	
1980-02-29	10.68		1980-02-25	10.65	
1980-02-20	10.62		1980-02-15	10.57	
1980-02-10	10.52		1980-02-05	10.47	
1980-01-31	10.41		1980-01-25	10.33	
1980-01-20	10.28		1980-01-15	10.22	
1980-01-10	10.16		1980-01-05	10.09	
1979-12-31	10.04		1979-12-25	9.99	
1979-12-20	9.96		1979-12-15	9.95	
1979-12-10	9.99		1979-12-05	10.09	
1979-11-25	10.28		1979-11-20	10.24	
1979-11-15	10.23		1979-11-10	10.22	
1979-11-05	10.24		1979-10-31	10.19	
1979-10-25	10.12		1979-10-20	10.10	
1979-10-15	10.13		1979-10-10	10.27	
1979-10-05	10.50		1979-09-30	10.51	
1979-09-25	10.45		1979-09-20	10.38	
1979-09-15	10.31		1979-09-10	10.24	
1979-09-05	10.19		1979-08-31	10.06	
1979-08-25	9.95		1979-08-20	9.84	
1979-08-15	9.74		1979-08-10	9.62	
1979-08-05	9.45		1979-07-31	9.30	
1979-07-25	9.13		1979-07-20	8.97	
1979-07-15	8.79		1979-07-10	8.59	
1979-07-05	8.41		1979-06-30	8.26	
1979-06-25	8.12		1979-06-20	7.98	
1979-06-15	7.87		1979-06-10	7.81	
1979-06-05	7.73		1979-05-31	7.71	
1979-05-25	7.75		1979-05-20	7.63	
1979-05-15	7.51		1979-05-10	7.43	
1979-05-05	7.41		1979-04-30	7.44	
1979-04-25	7.49		1979-04-20	7.57	
1979-04-15	7.72		1979-04-10	7.84	
1979-04-05	7.85		1979-03-31	7.86	
1979-03-25	7.87		1979-03-20	7.87	
1979-03-15	7.89		1979-03-10	8.00	
1979-03-05	8.39		1979-02-28	8.88	
1979-02-25	8.97		1979-02-20	8.95	
1979-02-15	8.85		1979-02-10	8.80	
1979-02-05	8.80		1979-01-31	8.86	
1979-01-25	9.22		1979-01-20	9.32	
1979-01-15	9.32		1979-01-10	9.40	

## GEOCHECK® - PHYSICAL SETTING SOURCE MAP FINDINGS

Ground-water levels, continued.

Date	Feet below Surface	Feet to Sealevel	Date	Feet below Surface	Feet to Sealevel
1979-01-05	9.64		1978-12-31	10.41	
1978-12-25	10.39		1978-12-20	10.37	
1978-12-15	10.35		1978-12-10	10.32	
1978-12-05	10.28		1978-11-30	10.25	
1978-11-25	10.21		1978-11-20	10.17	
1978-11-15	10.12		1978-11-10	10.08	
1978-11-05	10.04		1978-10-31	10.01	
1978-10-25	9.96		1978-10-20	9.91	
1978-10-15	9.87		1978-10-10	9.79	
1978-10-05	9.72		1978-09-30	9.63	
1978-09-25	9.47		1978-09-20	9.38	
1978-09-15	9.29		1978-09-10	9.18	
1978-09-05	9.05		1978-08-31	8.95	
1978-08-25	8.84		1978-08-20	8.74	
1978-08-15	8.65		1978-08-10	8.60	
1978-08-05	8.56		1978-07-31	8.47	
1978-07-25	8.32		1978-07-20	8.18	
1978-07-15	8.05		1978-07-10	7.88	
1978-07-05	7.73		1978-06-30	7.59	
1978-06-25	7.48		1978-06-20	7.38	
1978-06-15	7.29		1978-06-10	7.19	
1978-06-05	7.09		1978-05-31	6.98	
1978-05-25	6.87		1978-05-20	6.78	
1978-05-15	6.71		1978-05-10	6.60	
1978-05-05	6.49		1978-04-30	6.38	
1978-04-25	6.29		1978-04-20	6.21	
1978-04-12	6.12		1978-04-10	6.13	
1978-04-05	6.13		1978-03-31	6.20	
1978-03-25	6.71		1978-03-20	7.15	
1978-03-15	7.41		1978-03-10	7.61	
1978-02-28	7.44		1978-02-25	7.37	
1978-02-20	7.27		1978-02-15	7.14	
1978-02-10	7.02		1978-02-05	6.95	
1978-01-31	6.92		1978-01-25	7.08	
1978-01-10	7.09		1978-01-05	7.31	
1977-12-31	7.34		1977-12-25	7.43	
1977-12-20	7.53		1977-12-15	7.58	
1977-12-10	7.64		1977-12-05	7.73	
1977-11-30	7.98		1977-11-25	8.03	
1977-11-20	8.10		1977-11-15	8.21	
1977-11-10	8.38		1977-11-05	8.41	
1977-10-31	8.42		1977-10-25	8.51	
1977-10-20	8.81		1977-10-15	9.12	
1977-10-10	9.14		1977-10-05	9.20	
1977-09-30	9.35		1977-09-25	9.64	
1977-09-20	9.71		1977-09-15	9.64	
1977-09-10	9.53		1977-09-05	9.41	
1977-08-31	9.31		1977-08-25	9.19	
1977-08-20	9.10		1977-08-15	9.02	
1977-08-10	8.94		1977-08-05	8.86	
1977-07-31	8.75		1977-07-25	8.57	
1977-07-20	8.39		1977-07-15	8.22	
1977-07-10	8.06		1977-07-05	7.90	
1977-06-30	7.73		1977-06-25	7.58	
1977-06-20	7.44		1977-06-15	7.29	

## GEOCHECK® - PHYSICAL SETTING SOURCE MAP FINDINGS

Ground-water levels, continued.

Date	Feet below Surface	Feet to Sealevel	Date	Feet below Surface	Feet to Sealevel
1977-06-10	7.14		1977-06-05	7.00	
1977-05-31	6.78		1977-05-25	6.60	
1977-05-20	6.55		1977-05-15	6.58	
1977-05-10	6.55		1977-05-05	6.55	
1977-04-30	6.57		1977-04-25	6.69	
1977-04-20	6.64		1977-04-15	6.58	
1977-04-10	6.56		1977-04-05	6.56	
1977-03-31	6.70		1977-03-25	6.99	
1977-03-20	7.16		1977-03-15	7.53	
1977-03-10	8.22		1977-03-05	8.35	
1977-02-28	8.63		1977-02-25	9.19	
1977-02-20	9.17		1977-02-15	9.13	
1977-02-10	9.11		1977-01-31	8.99	
1977-01-20	8.86		1977-01-15	8.81	
1977-01-10	8.75		1977-01-05	8.67	
1976-12-31	8.57		1976-12-25	8.48	
1976-12-20	8.39		1976-12-15	8.32	
1976-12-10	8.24		1976-12-05	8.16	
1976-11-30	8.05		1976-11-25	7.98	
1976-11-20	7.95		1976-11-15	7.96	
1976-11-10	7.98		1976-11-05	8.03	
1976-10-31	8.08		1976-10-25	8.23	
1976-10-20	8.36		1976-10-15	8.41	
1976-10-10	8.78		1976-10-05	8.74	
1976-09-30	8.66		1976-09-25	8.60	
1976-09-20	8.51		1976-09-15	8.44	
1976-09-10	8.34		1976-09-05	8.23	
1976-08-31	8.14		1976-08-25	8.01	
1976-08-20	7.92		1976-08-15	7.90	
1976-08-10	8.01		1976-08-05	7.90	
1976-07-31	7.80		1976-07-25	7.63	
1976-07-20	7.50		1976-07-15	7.37	
1976-07-10	7.28		1976-07-05	7.19	
1976-06-30	7.12		1976-06-25	6.99	
1976-06-20	6.87		1976-06-15	6.72	
1976-06-10	6.56		1976-06-05	6.42	
1976-05-31	6.33		1976-05-25	6.35	
1976-05-20	6.55		1976-05-15	6.53	
1976-05-10	6.48		1976-05-05	6.44	
1976-04-30	6.41		1976-04-25	6.37	
1976-04-20	6.27		1976-04-15	6.20	
1976-04-10	6.19		1976-04-05	6.23	
1976-03-31	6.45		1976-03-25	6.50	
1976-03-20	6.49		1976-03-15	6.46	
1976-03-10	6.48		1976-03-05	6.61	
1976-02-29	6.61		1976-02-25	6.63	
1976-02-20	6.76		1975-11-20	7.32	
1975-11-15	7.24		1975-11-10	7.16	
1975-11-05	7.08		1975-10-31	7.05	
1975-10-25	7.08		1975-10-20	7.54	
1975-10-15	8.10		1975-10-10	8.10	
1975-10-05	8.11		1975-09-30	8.25	
1975-09-20	8.60		1975-09-15	8.52	
1975-09-10	8.45		1975-09-05	8.35	
1975-08-31	8.21		1975-08-25	8.01	

## GEOCHECK® - PHYSICAL SETTING SOURCE MAP FINDINGS

Ground-water levels, continued.

Date	Feet below Surface	Feet to Sealevel	Date	Feet below Surface	Feet to Sealevel
1975-08-20	7.91		1975-08-15	7.93	
1975-08-10	8.15		1975-08-05	8.24	
1975-07-31	8.13		1975-07-25	8.09	
1975-07-20	8.09		1975-07-15	8.11	
1975-07-10	8.25		1975-07-05	8.11	
1975-06-20	7.55		1975-06-15	7.67	
1975-06-10	7.60		1975-06-05	7.53	
1975-05-31	7.42		1975-05-25	7.28	
1975-05-20	7.12		1975-05-15	7.03	
1975-05-10	6.94		1975-05-05	6.84	
1975-04-30	6.76		1975-04-25	6.68	
1975-04-20	6.62		1975-04-15	6.62	
1975-04-10	6.66		1975-03-31	6.98	
1975-03-25	7.10		1975-03-20	7.27	
1975-03-15	7.22		1975-03-10	7.20	
1975-03-05	7.21		1975-02-28	7.43	
1975-02-25	7.88		1975-02-20	7.89	
1975-02-15	7.80		1975-02-10	7.76	
1975-02-05	7.74		1975-01-31	7.71	
1975-01-25	7.74		1975-01-20	7.77	
1975-01-15	7.94		1975-01-10	8.12	
1975-01-05	8.10		1974-12-31	8.10	
1974-12-25	8.12		1974-12-20	8.17	
1974-12-15	8.22		1974-12-10	8.25	
1974-12-05	8.28		1974-11-25	8.48	
1974-11-20	8.63		1974-11-15	8.78	
1974-11-10	8.75		1974-11-05	8.68	
1974-10-31	8.60		1974-10-25	8.51	
1974-10-20	8.47		1974-10-15	8.47	
1974-10-10	8.50		1974-10-05	8.59	
1974-09-30	8.73		1974-09-25	8.84	
1974-09-20	8.83		1974-09-15	8.81	
1974-09-10	8.85		1974-09-05	8.96	
1974-08-31	8.94		1974-08-25	8.88	
1974-08-20	8.81		1974-08-15	8.75	
1974-08-10	8.68		1974-08-05	8.59	
1974-07-25	8.34		1974-07-20	8.20	
1974-07-15	8.08		1974-07-10	7.98	
1974-07-05	7.94		1974-06-30	7.84	
1974-06-25	7.76		1974-06-20	7.64	
1974-06-15	7.51		1974-06-10	7.37	
1974-06-05	7.28		1974-05-31	7.30	

13  
SSE  
1/2 - 1 Mile  
Higher

FED USGS USGS0748928

## GEOCHECK® - PHYSICAL SETTING SOURCE MAP FINDINGS

Agency:	USGS	Site ID:	424115073492001
Site Name:	A 202		
Dec. Latitude:	42.68758		
Dec. Longitude:	-73.82179		
Coord Sys:	NAD83		
State:	NY		
County:	Albany County		
Altitude:	270.00		
Hydrologic code:	02020006		
Topographic:	Not Reported		
Site Type:	Ground-water other than Spring		
Const Date:	Not Reported	Inven Date:	Not Reported
Well Type:	Single well, other than collector or Ranney type		
Primary Aquifer:	112SAND		
Aquifer type:	Not Reported		
Well depth:	Not Reported		
Hole depth:	222	Source:	Not Reported
Project no:	Not Reported		

Ground-water levels, Number of Measurements: 0

**14**  
**South**  
**1/2 - 1 Mile**  
**Higher**

**FED USGS      USGS0748985**

Agency:	USGS	Site ID:	424110073494001
Site Name:	A 196		
Dec. Latitude:	42.68619		
Dec. Longitude:	-73.82734		
Coord Sys:	NAD83		
State:	NY		
County:	Albany County		
Altitude:	251.00		
Hydrologic code:	02020006		
Topographic:	Not Reported		
Site Type:	Ground-water other than Spring		
Const Date:	Not Reported	Inven Date:	Not Reported
Well Type:	Single well, other than collector or Ranney type		
Primary Aquifer:	112SAND		
Aquifer type:	Not Reported		
Well depth:	174		
Hole depth:	Not Reported	Source:	Not Reported
Project no:	Not Reported		

Ground-water levels, Number of Measurements: 0

**15**  
**South**  
**1/2 - 1 Mile**  
**Higher**

**FED USGS      USGS0748986**

## GEOCHECK® - PHYSICAL SETTING SOURCE MAP FINDINGS

Agency:	USGS	Site ID:	424110073494501
Site Name:	A 189		
Dec. Latitude:	42.68619		
Dec. Longitude:	-73.82873		
Coord Sys:	NAD83		
State:	NY		
County:	Albany County		
Altitude:	260.00		
Hydrologic code:	02020006		
Topographic:	Not Reported		
Site Type:	Ground-water other than Spring		
Const Date:	Not Reported	Inven Date:	Not Reported
Well Type:	Single well, other than collector or Ranney type		
Primary Aquifer:	112SAND		
Aquifer type:	Not Reported		
Well depth:	Not Reported		
Hole depth:	175	Source:	Not Reported
Project no:	Not Reported		

Ground-water levels, Number of Measurements: 0

**16**  
**South**  
**1/2 - 1 Mile**  
**Higher**

**FED USGS      USGS0748984**

Agency:	USGS	Site ID:	424110073493501
Site Name:	A 142		
Dec. Latitude:	42.68619		
Dec. Longitude:	-73.82596		
Coord Sys:	NAD83		
State:	NY		
County:	Albany County		
Altitude:	266.00		
Hydrologic code:	02020006		
Topographic:	Not Reported		
Site Type:	Ground-water other than Spring		
Const Date:	Not Reported	Inven Date:	Not Reported
Well Type:	Single well, other than collector or Ranney type		
Primary Aquifer:	112LAKE		
Aquifer type:	Not Reported		
Well depth:	168		
Hole depth:	Not Reported	Source:	Not Reported
Project no:	Not Reported		

Ground-water levels, Number of Measurements: 0

**17**  
**SSE**  
**1/2 - 1 Mile**  
**Higher**

**FED USGS      USGS0748990**

## GEOCHECK® - PHYSICAL SETTING SOURCE MAP FINDINGS

Agency:	USGS	Site ID:	424115073491501
Site Name:	A 518		
Dec. Latitude:	42.68758		
Dec. Longitude:	-73.8204		
Coord Sys:	NAD83		
State:	NY		
County:	Albany County		
Altitude:	259.00		
Hydrologic code:	02020006		
Topographic:	Not Reported		
Site Type:	Ground-water other than Spring		
Const Date:	Not Reported	Inven Date:	Not Reported
Well Type:	Single well, other than collector or Ranney type		
Primary Aquifer:	112SAND		
Aquifer type:	Not Reported		
Well depth:	Not Reported		
Hole depth:	235	Source:	Not Reported
Project no:	Not Reported		

Ground-water levels, Number of Measurements: 0

**18  
SW  
1/2 - 1 Mile  
Higher**

**FED USGS      USGS0748932**

Agency:	USGS	Site ID:	424118073501301
Site Name:	A 199		
Dec. Latitude:	42.68841		
Dec. Longitude:	-73.83651		
Coord Sys:	NAD83		
State:	NY		
County:	Albany County		
Altitude:	250.00		
Hydrologic code:	02020006		
Topographic:	Not Reported		
Site Type:	Ground-water other than Spring		
Const Date:	19460101	Inven Date:	Not Reported
Well Type:	Single well, other than collector or Ranney type		
Primary Aquifer:	112SAND		
Aquifer type:	Not Reported		
Well depth:	18.0		
Hole depth:	Not Reported	Source:	Not Reported
Project no:	Not Reported		

Ground-water levels, Number of Measurements: 1

Date	Feet below Surface	Feet to Sealevel
-----		
1946-01-01	3.00	

**C19  
NE  
1/2 - 1 Mile  
Higher**

**FED USGS      USGS0749007**



## GEOCHECK® - PHYSICAL SETTING SOURCE MAP FINDINGS

Agency: USGS Site ID: 424207073480701  
 Site Name: A 272  
 Dec. Latitude: 42.70202  
 Dec. Longitude: -73.81429  
 Coord Sys: NAD83  
 State: NY  
 County: Albany County  
 Altitude: 228.00  
 Hydrologic code: 02020006  
 Topographic: Flat surface  
 Site Type: Ground-water other than Spring  
 Const Date: 19420126 Inven Date: Not Reported  
 Well Type: Single well, other than collector or Ranney type  
 Primary Aquifer: 112SAND  
 Aquifer type: Not Reported  
 Well depth: 228  
 Hole depth: 229 Source: Not Reported  
 Project no: Not Reported

Ground-water levels, Number of Measurements: 1

Date	Feet below Surface	Feet to Sealevel
1942-04-25	23.50	

**C20  
NE  
1/2 - 1 Mile  
Higher**

**FED USGS USGS0749008**

Agency: USGS Site ID: 424208073485201  
 Site Name: A 208  
 Dec. Latitude: 42.7023  
 Dec. Longitude: -73.81401  
 Coord Sys: NAD83  
 State: NY  
 County: Albany County  
 Altitude: 290.00  
 Hydrologic code: 02020006  
 Topographic: Not Reported  
 Site Type: Ground-water other than Spring  
 Const Date: 19460101 Inven Date: Not Reported  
 Well Type: Single well, other than collector or Ranney type  
 Primary Aquifer: 112SAND  
 Aquifer type: Not Reported  
 Well depth: 228  
 Hole depth: Not Reported Source: Not Reported  
 Project no: Not Reported

Ground-water levels, Number of Measurements: 1

Date	Feet below Surface	Feet to Sealevel
1946-01-01	24.00	

**D21  
South  
1/2 - 1 Mile  
Lower**

**FED USGS USGS0748927**

## GEOCHECK® - PHYSICAL SETTING SOURCE MAP FINDINGS

Agency:	USGS	Site ID:	424100073494502
Site Name:	A 514		
Dec. Latitude:	42.68341		
Dec. Longitude:	-73.82873		
Coord Sys:	NAD83		
State:	NY		
County:	Albany County		
Altitude:	241.00		
Hydrologic code:	02020006		
Topographic:	Not Reported		
Site Type:	Ground-water other than Spring		
Const Date:	Not Reported	Inven Date:	Not Reported
Well Type:	Single well, other than collector or Ranney type		
Primary Aquifer:	112SAND		
Aquifer type:	Not Reported		
Well depth:	Not Reported		
Hole depth:	149	Source:	Not Reported
Project no:	Not Reported		

Ground-water levels, Number of Measurements: 0

**D22**  
**South**  
**1/2 - 1 Mile**  
**Lower**

**FED USGS      USGS0748926**

Agency:	USGS	Site ID:	424100073494501
Site Name:	A 139		
Dec. Latitude:	42.68341		
Dec. Longitude:	-73.82873		
Coord Sys:	NAD83		
State:	NY		
County:	Albany County		
Altitude:	232.00		
Hydrologic code:	02020006		
Topographic:	Not Reported		
Site Type:	Ground-water other than Spring		
Const Date:	Not Reported	Inven Date:	Not Reported
Well Type:	Single well, other than collector or Ranney type		
Primary Aquifer:	112SAND		
Aquifer type:	Not Reported		
Well depth:	149		
Hole depth:	Not Reported	Source:	Not Reported
Project no:	Not Reported		

Ground-water levels, Number of Measurements: 0

**23**  
**South**  
**1/2 - 1 Mile**  
**Lower**

**FED USGS      USGS0748925**

## GEOCHECK® - PHYSICAL SETTING SOURCE MAP FINDINGS

Agency:	USGS	Site ID:	424100073493501
Site Name:	A 511		
Dec. Latitude:	42.68341		
Dec. Longitude:	-73.82596		
Coord Sys:	NAD83		
State:	NY		
County:	Albany County		
Altitude:	219.00		
Hydrologic code:	02020006		
Topographic:	Not Reported		
Site Type:	Ground-water other than Spring		
Const Date:	Not Reported	Inven Date:	Not Reported
Well Type:	Single well, other than collector or Ranney type		
Primary Aquifer:	112LAKE		
Aquifer type:	Not Reported		
Well depth:	Not Reported		
Hole depth:	102	Source:	Not Reported
Project no:	Not Reported		

Ground-water levels, Number of Measurements: 0

**E24**  
**South**  
**1/2 - 1 Mile**  
**Lower**

**FED USGS      USGS0748923**

Agency:	USGS	Site ID:	424100073493001
Site Name:	A 140		
Dec. Latitude:	42.68341		
Dec. Longitude:	-73.82457		
Coord Sys:	NAD83		
State:	NY		
County:	Albany County		
Altitude:	248.00		
Hydrologic code:	02020006		
Topographic:	Not Reported		
Site Type:	Ground-water other than Spring		
Const Date:	Not Reported	Inven Date:	Not Reported
Well Type:	Single well, other than collector or Ranney type		
Primary Aquifer:	112SAND		
Aquifer type:	Not Reported		
Well depth:	215		
Hole depth:	Not Reported	Source:	Not Reported
Project no:	Not Reported		

Ground-water levels, Number of Measurements: 0

**E25**  
**South**  
**1/2 - 1 Mile**  
**Lower**

**FED USGS      USGS0748924**

## GEOCHECK® - PHYSICAL SETTING SOURCE MAP FINDINGS

Agency:	USGS	Site ID:	424100073493002
Site Name:	A 516		
Dec. Latitude:	42.68341		
Dec. Longitude:	-73.82457		
Coord Sys:	NAD83		
State:	NY		
County:	Albany County		
Altitude:	252.00		
Hydrologic code:	02020006		
Topographic:	Not Reported		
Site Type:	Ground-water other than Spring		
Const Date:	Not Reported	Inven Date:	Not Reported
Well Type:	Single well, other than collector or Ranney type		
Primary Aquifer:	112SAND		
Aquifer type:	Not Reported		
Well depth:	Not Reported		
Hole depth:	228	Source:	Not Reported
Project no:	Not Reported		

Ground-water levels, Number of Measurements: 0

**26**  
**SSE**  
**1/2 - 1 Mile**  
**Higher**

**FED USGS      USGS0748982**

Agency:	USGS	Site ID:	424105073491001
Site Name:	A 473		
Dec. Latitude:	42.6848		
Dec. Longitude:	-73.81901		
Coord Sys:	NAD83		
State:	NY		
County:	Albany County		
Altitude:	288.00		
Hydrologic code:	02020006		
Topographic:	Not Reported		
Site Type:	Ground-water other than Spring		
Const Date:	Not Reported	Inven Date:	Not Reported
Well Type:	Single well, other than collector or Ranney type		
Primary Aquifer:	112SAND		
Aquifer type:	Not Reported		
Well depth:	197		
Hole depth:	Not Reported	Source:	Not Reported
Project no:	Not Reported		

Ground-water levels, Number of Measurements: 0

**27**  
**South**  
**1/2 - 1 Mile**  
**Lower**

**FED USGS      USGS0748921**

## GEOCHECK® - PHYSICAL SETTING SOURCE MAP FINDINGS

Agency:	USGS	Site ID:	424055073494501
Site Name:	A 513		
Dec. Latitude:	42.68202		
Dec. Longitude:	-73.82873		
Coord Sys:	NAD83		
State:	NY		
County:	Albany County		
Altitude:	256.00		
Hydrologic code:	02020006		
Topographic:	Not Reported		
Site Type:	Ground-water other than Spring		
Const Date:	Not Reported	Inven Date:	Not Reported
Well Type:	Single well, other than collector or Ranney type		
Primary Aquifer:	111FILL		
Aquifer type:	Not Reported		
Well depth:	Not Reported		
Hole depth:	137	Source:	Not Reported
Project no:	Not Reported		

Ground-water levels, Number of Measurements: 0

# GEOCHECK® - PHYSICAL SETTING SOURCE MAP FINDINGS RADON

## AREA RADON INFORMATION

State Database: NY Radon

### Radon Test Results

Zip	Num Sites	< 4 Pci/L	>= 4 Pci/L	>= 20 Pci/L	Avg > 4 Pci/L	Max Pci/L
12205	99	97 (98%)	2 (2%)	0 (0%)	1.25	5.3

Federal EPA Radon Zone for ALBANY County: 1

- Note: Zone 1 indoor average level > 4 pCi/L.  
 : Zone 2 indoor average level >= 2 pCi/L and <= 4 pCi/L.  
 : Zone 3 indoor average level < 2 pCi/L.

---

### Federal Area Radon Information for ALBANY COUNTY, NY

Number of sites tested: 141

Area	Average Activity	% <4 pCi/L	% 4-20 pCi/L	% >20 pCi/L
Living Area	0.780 pCi/L	92%	5%	3%
Basement	1.600 pCi/L	82%	17%	1%

# PHYSICAL SETTING SOURCE RECORDS SEARCHED

## TOPOGRAPHIC INFORMATION

### **USGS 7.5' Digital Elevation Model (DEM)**

Source: United States Geologic Survey

EDR acquired the USGS 7.5' Digital Elevation Model in 2002. 7.5-Minute DEMs correspond to the USGS 1:24,000- and 1:25,000-scale topographic quadrangle maps.

## HYDROLOGIC INFORMATION

**Flood Zone Data:** This data, available in select counties across the country, was obtained by EDR in 1999 from the Federal Emergency Management Agency (FEMA). Data depicts 100-year and 500-year flood zones as defined by FEMA.

**NWI:** National Wetlands Inventory. This data, available in select counties across the country, was obtained by EDR in 2002 from the U.S. Fish and Wildlife Service.

### **New York State Wetlands**

Source: Department of Environmental Conservation

Telephone: 518-402-8961

Coverages are based on official New York State Freshwater Wetlands Maps as described in Article 24-0301 of the Environmental Conservation Law.

## HYDROGEOLOGIC INFORMATION

### **AQUIFLOW<sup>R</sup> Information System**

Source: EDR proprietary database of groundwater flow information

EDR has developed the AQUIFLOW Information System (AIS) to provide data on the general direction of groundwater flow at specific points. EDR has reviewed reports submitted to regulatory authorities at select sites and has extracted the date of the report, hydrogeologically determined groundwater flow direction and depth to water table information.

## GEOLOGIC INFORMATION

### **Geologic Age and Rock Stratigraphic Unit**

Source: P.G. Schruben, R.E. Arndt and W.J. Bawiec, Geology of the Conterminous U.S. at 1:2,500,000 Scale - A digital representation of the 1974 P.B. King and H.M. Beikman Map, USGS Digital Data Series DDS - 11 (1994).

### **STATSGO: State Soil Geographic Database**

Source: Department of Agriculture, Natural Resources Conservation Services

The U.S. Department of Agriculture's (USDA) Natural Resources Conservation Service (NRCS) leads the national Conservation Soil Survey (NCSS) and is responsible for collecting, storing, maintaining and distributing soil survey information for privately owned lands in the United States. A soil map in a soil survey is a representation of soil patterns in a landscape. Soil maps for STATSGO are compiled by generalizing more detailed (SSURGO) soil survey maps.

## ADDITIONAL ENVIRONMENTAL RECORD SOURCES

### **FEDERAL WATER WELLS**

#### **PWS: Public Water Systems**

Source: EPA/Office of Drinking Water

Telephone: 202-564-3750

Public Water System data from the Federal Reporting Data System. A PWS is any water system which provides water to at least 25 people for at least 60 days annually. PWSs provide water from wells, rivers and other sources.

#### **PWS ENF: Public Water Systems Violation and Enforcement Data**

Source: EPA/Office of Drinking Water

Telephone: 202-564-3750

Violation and Enforcement data for Public Water Systems from the Safe Drinking Water Information System (SDWIS) after August 1995. Prior to August 1995, the data came from the Federal Reporting Data System (FRDS).

#### **USGS Water Wells: USGS National Water Inventory System (NWIS)**

This database contains descriptive information on sites where the USGS collects or has collected data on surface water and/or groundwater. The groundwater data includes information on wells, springs, and other sources of groundwater.

# PHYSICAL SETTING SOURCE RECORDS SEARCHED

## STATE RECORDS

### New York Public Water Wells

Source: New York Department of Health  
Telephone: 518-458-6731

### New York Facility and Manifest Data

Source: NYSDEC  
Telephone: 518-457-6585  
Facility and manifest data. Manifest is a document that lists and tracks hazardous waste from the generator through transporters to a tsd facility.

## RADON

### State Database: NY Radon

Source: Department of Health  
Telephone: 518-402-7556  
Radon Test Results

### Area Radon Information

Source: USGS  
Telephone: 703-356-4020  
The National Radon Database has been developed by the U.S. Environmental Protection Agency (USEPA) and is a compilation of the EPA/State Residential Radon Survey and the National Residential Radon Survey. The study covers the years 1986 - 1992. Where necessary data has been supplemented by information collected at private sources such as universities and research institutions.

### EPA Radon Zones

Source: EPA  
Telephone: 703-356-4020  
Sections 307 & 309 of IRAA directed EPA to list and identify areas of U.S. with the potential for elevated indoor radon levels.

## OTHER

**Airport Landing Facilities:** Private and public use landing facilities  
Source: Federal Aviation Administration, 800-457-6656

**Epicenters:** World earthquake epicenters, Richter 5 or greater  
Source: Department of Commerce, National Oceanic and Atmospheric Administration